

APPENDIX A TO PART 9—DECISION-MAKING PROCESS FOR E.O. 11988

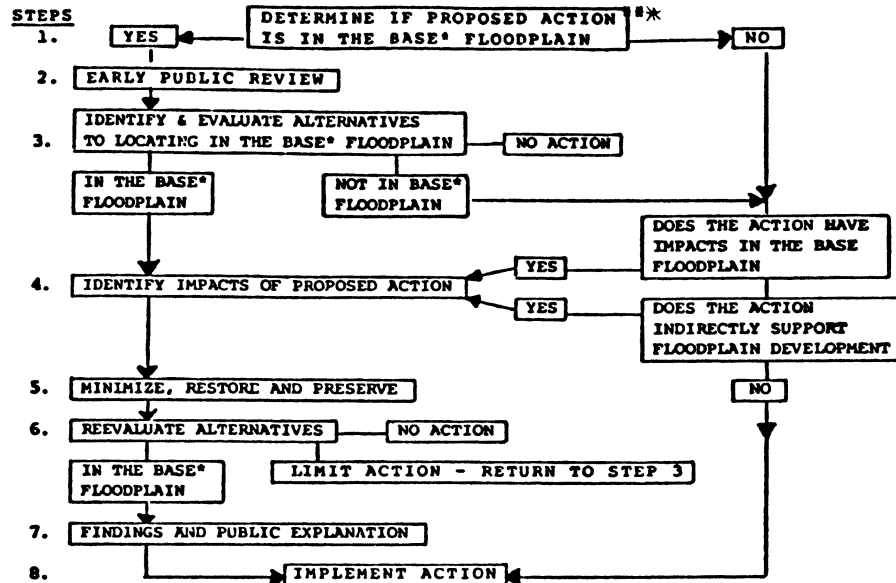

* FOR CRITICAL ACTIONS SUBSTITUTE "500 YEAR" FOR "BASE" AND FOR WETLANDS DELETE "BASE FLOODPLAIN" AND SUBSTITUTE " WETLANDS".

** FOR WETLANDS "ACTION" INCLUDES "NEW CONSTRUCTION" ONLY.

PART 10 [RESERVED]

11.18 Final denial of claim.

11.19 Action on approved claim.

PART 11—CLAIMS

Subpart C [Reserved]

Subpart A—General

Subpart D—Personnel Claims Regulations

Sec.

11.1 General collection standards.

11.2 Delegations of authority.

Subpart B—Administrative Claims Under Federal Tort Claims Act

11.10 Scope of regulation.

11.11 Administrative claim; when presented; appropriate FEMA office.

11.12 Administrative claim; who may file.

11.13 Investigations.

11.14 Administrative claim; evidence and information to be submitted.

11.15 Authority to adjust, determine, compromise and settle.

11.16 Limitations on authority.

11.17 Referral to Department of Justice.

11.70 Scope and purpose.

11.71 Claimants.

11.72 Time limitations.

11.73 Allowable claims.

11.74 Claims not allowed.

11.75 Claims involving carriers and insurers.

11.76 Claims procedures.

11.77 Settlement of claims.

11.78 Computation of amount of award.

11.79 Attorney's fees.

AUTHORITY: 31 U.S.C. 3701 *et seq.*

SOURCE: 45 FR 15930, Mar. 12, 1980, unless otherwise noted.