

## Bureau of Land Management, Interior

## Pt. 3170

record, a waiver of such hearing precludes further review by the district court. Review by the district court shall be on the administrative record only and not de novo. Such an action shall be barred unless filed within 90 days after issuance of final decision as provided in § 4.21 of this title.

[52 FR 5395, Feb. 20, 1987; 52 FR 10225, Mar. 31, 1987, as amended at 53 FR 17365, May 16, 1988; 57 FR 9013, Mar. 13, 1992; 66 FR 1894, Jan. 10, 2001]

### PART 3170—ONSHORE OIL AND GAS PRODUCTION

#### Subpart 3170—Onshore Oil and Gas Production: General

Sec.

- 3170.1 Authority.
- 3170.2 Scope.
- 3170.3 Definitions and acronyms.
- 3170.4 Prohibitions against by-pass and tampering.
- 3170.5 [Reserved]
- 3170.6 Variances.
- 3170.7 Required recordkeeping, records retention, and records submission.
- 3170.8 Appeal procedures.
- 3170.9 Enforcement.

#### Subpart 3171—Approval of Operations

- 3171.1 Authority.
- 3171.2 Purpose.
- 3171.3 Scope.
- 3171.4 Definitions.
- 3171.5 Application for Permit to Drill (APD).
- 3171.6 Components of a complete APD package.
- 3171.7 Drilling plan.
- 3171.8 Surface Use Plan of Operations.
- 3171.9 Bonding.
- 3171.10 Operator certification.
- 3171.11 Onsite inspection.
- 3171.12 APD posting and processing.
- 3171.13 Approval of APDs.
- 3171.14 Valid Period of Approved APD.
- 3171.15 Master Development Plans.
- 3171.16 Waiver from electronic submission requirements.
- 3171.17 General operating requirements—operator responsibilities.
- 3171.18 Rights-of-Way and Special Use Authorizations.
- 3171.19 Operating on lands with non-Federal surface and Federal oil and gas.
- 3171.20 Leases for Indian oil and gas.
- 3171.21 Subsequent operations and Sundry Notices.
- 3171.22 Well conversions.

- 3171.23 Variances.
- 3171.24 Waivers, exceptions, or modifications.
- 3171.25 Abandonment.
- 3171.26 Appeal procedures.

#### APPENDIX A TO SUBPART 3171—SAMPLE FORMAT FOR NOTICE OF STAKING

#### Subpart 3172—Drilling Operations on Federal and Indian Oil and Gas Leases

- 3172.1 Authority.
  - 3172.2 Purpose.
  - 3172.3 Scope.
  - 3172.4 General.
  - 3172.5 Definitions.
  - 3172.6 Well control.
  - 3172.7 Casing and cementing.
  - 3172.8 Mud program.
  - 3172.9 Drill stem testing.
  - 3172.10 Special drilling operations.
  - 3172.11 Surface use.
  - 3172.12 Drilling abandonment.
  - 3172.13 Variances from minimum standards.
- #### APPENDIX A TO SUBPART 3172—DIAGRAMS OF CHOKE MANIFOLD REQUIREMENTS

#### Subpart 3173—Requirements for Site Security and Production Handling

- 3173.1 Definitions and acronyms.
- 3173.2 Storage and sales facilities—seals.
- 3173.3 Oil measurement system components—seals.
- 3173.4 Federal seals.
- 3173.5 Removing production from tanks for sale and transportation by truck.
- 3173.6 Water-draining operations.
- 3173.7 Hot oiling, clean-up, and completion operations.
- 3173.8 Report of theft or mishandling of production.
- 3173.9 Required recordkeeping for inventory and seal records.
- 3173.10 Form 3160-5, Sundry Notices and Reports on Wells.
- 3173.11 Site facility diagram.
- 3173.12 Applying for a facility measurement point.
- 3173.13 Requirements for approved facility measurement points.
- 3173.14 Conditions for commingling and allocation approval (surface and downhole).
- 3173.15 Applying for a commingling and allocation approval.
- 3173.16 Existing commingling and allocation approvals.
- 3173.17 Relationship of a commingling and allocation approval to royalty-free use of production.
- 3173.18 Modification of a commingling and allocation approval.
- 3173.19 Effective date of a commingling and allocation approval.
- 3173.20 Terminating a commingling and allocation approval.

## **Pt. 3170**

- 3173.21 Combining production downhole in certain circumstances.
- 3173.22 Requirements for off-lease measurement.
- 3173.23 Applying for off-lease measurement.
- 3173.24 Effective date of an off-lease measurement approval.
- 3173.25 Existing approved off-lease measurement.
- 3173.26 Relationship of off-lease measurement approval to royalty-free use of production.
- 3173.27 Termination of off-lease measurement approval.
- 3173.28 Instances not constituting off-lease measurement, for which no approval is required.
- 3173.29 Immediate assessments for certain violations.

### **APPENDIX A TO SUBPART 3173 OF PART 3170— EXAMPLES OF SITE FACILITY DIAGRAMS**

#### **Subpart 3174—Measurement of Oil**

- 3174.1 Definitions and acronyms.
- 3174.2 General requirements.
- 3174.3 Incorporation by reference (IBR).
- 3174.4 Specific measurement performance requirements.
- 3174.5 Oil measurement by tank gauging—general requirements.
- 3174.6 Oil measurement by tank gauging—procedures.
- 3174.7 LACT systems—general requirements.
- 3174.8 LACT systems—components and operating requirements.
- 3174.9 Coriolis measurement systems (CMS)—general requirements and components.
- 3174.10 Coriolis meter for LACT and CMS measurement applications—operating requirements.
- 3174.11 Meter-proving requirements.
- 3174.12 Measurement tickets.
- 3174.13 Oil measurement by other methods.
- 3174.14 Determination of oil volumes by methods other than measurement.
- 3174.15 Immediate assessments.

#### **Subpart 3175—Measurement of Gas**

- 3175.10 Definitions and acronyms.
- 3175.20 General requirements.
- 3175.30 Incorporation by reference.
- 3175.31 Specific performance requirements.
- 3175.40 Measurement equipment approved by standard or make and model.
- 3175.41 Flange-tapped orifice plates.
- 3175.42 Chart recorders.
- 3175.43 Transducers.
- 3175.44 Flow-computer software.
- 3175.45 Gas chromatographs.
- 3175.46 Isolating flow conditioners.
- 3175.47 Differential primary devices other than flange-tapped orifice plates.
- 3175.48 Linear measurement devices.

## **43 CFR Ch. II (10–1–24 Edition)**

- 3175.49 Accounting systems.
- 3175.60 Timeframes for compliance.
- 3175.61 Grandfathering.
- 3175.70 Measurement location.
- 3175.80 Flange-tapped orifice plates (primary devices).
- 3175.90 Mechanical recorder (secondary device).
- 3175.91 Installation and operation of mechanical recorders.
- 3175.92 Verification and calibration of mechanical recorders.
- 3175.93 Integration statements.
- 3175.94 Volume determination.
- 3175.100 Electronic gas measurement (secondary and tertiary device).
- 3175.101 Installation and operation of electronic gas measurement systems.
- 3175.102 Verification and calibration of electronic gas measurement systems.
- 3175.103 Flow rate, volume, and average value calculation.
- 3175.104 Logs and records.
- 3175.110 Gas sampling and analysis.
- 3175.111 General sampling requirements.
- 3175.112 Sampling probe and tubing.
- 3175.113 Spot samples—general requirements.
- 3175.114 Spot samples—allowable methods.
- 3175.115 Spot samples—frequency.
- 3175.116 Composite sampling methods.
- 3175.117 On-line gas chromatographs.
- 3175.118 Gas chromatograph requirements.
- 3175.119 Components to analyze.
- 3175.120 Gas analysis report requirements.
- 3175.121 Effective date of a spot or composite gas sample.
- 3175.125 Calculation of heating value and volume.
- 3175.126 Reporting of heating value and volume.
- 3175.130 Transducer testing protocol.
- 3175.131 General requirements for transducer testing.
- 3175.132 Testing of reference accuracy.
- 3175.133 Testing of influence effects.
- 3175.134 Transducer test reporting.
- 3175.135 Uncertainty determination.
- 3175.140 Flow-computer software testing.
- 3175.141 General requirements for flow-computer software testing.
- 3175.142 Required static tests.
- 3175.143 Required dynamic tests.
- 3175.144 Flow-computer software test reporting.
- 3175.150 Immediate assessments.

### **APPENDIX A TO SUBPART 3175 OF PART 3178— TABLE OF ATMOSPHERIC PRESSURES**

#### **Subpart 3176—Onshore Oil and Gas Production: Hydrogen Sulfide Operations**

- 3176.1 Authority.
- 3176.2 Purpose.
- 3176.3 Scope.
- 3176.4 Definitions.
- 3176.5 Requirements.

## Bureau of Land Management, Interior

## § 3170.1

- 3176.6 Applications, approvals, and reports.
- 3176.7 Public protection.
- 3176.8 Drilling/completion/workover re-requirements.
- 3176.9 Production requirements.
- 3176.10 Variances from requirements.
- 3176.11 Incorporation by reference.

### Subpart 3177—Onshore Oil and Gas Production: Disposal of Produced Water

- 3177.1 Authority.
- 3177.2 Purpose.
- 3177.3 Scope.
- 3177.4 Definitions.
- 3177.5 Requirements.
- 3177.6 Application and approval authority.
- 3177.7 Informational requirements for injection wells.
- 3177.8 Informational requirements for pits.
- 3177.9 Design requirements for pits.
- 3177.10 Construction and maintenance requirements for pits.
- 3177.11 Other disposal methods.
- 3177.12 Reporting requirements for disposal facilities.
- 3177.13 Variances from requirements or minimum standards.

#### APPENDIX A TO SUBPART 3177—EXAMPLES OF ACCEPTABLE DESIGNS AND CONSTRUCTION

### Subpart 3178—Royalty-Free Use of Lease Production

- 3178.1 Purpose.
- 3178.2 Scope.
- 3178.3 Production on which a royalty is not due.
- 3178.4 Uses of oil or gas on lease, unit, or communitized area that do not require prior written BLM approval for royalty-free treatment of volumes used.
- 3178.5 Uses of oil or gas on a lease, unit, or communitized area that require prior written BLM approval for royalty-free treatment of volumes used.
- 3178.6 Uses of oil or gas moved off the lease, unit, or communitized area that do not require prior written approval for royalty-free treatment of volumes used.
- 3178.7 Uses of oil or gas moved off the lease, unit, or communitized area that require prior written approval for royalty-free treatment of volumes used.
- 3178.8 Measurement or estimation of volumes of oil or gas that are used royalty-free.
- 3178.9 Requesting approval of royalty-free treatment when approval is required.
- 3178.10 Facility and equipment ownership.

### Subpart 3179—Waste Prevention and Resource Conservation

- 3179.1 Purpose.
- 3179.2 Scope.
- 3179.10 Definitions and acronyms.

- 3179.11 Severability.
- 3179.30 Incorporation by Reference (IBR).
- 3179.40 Reasonable precautions to prevent waste.
- 3179.41 Determining when the loss of oil or gas is avoidable or unavoidable.
- 3179.42 When lost production is subject to royalty.
- 3179.43 Data submission and notification requirements.
- 3179.50 Safety.
- 3179.60 Gas-well gas.
- 3179.70 Oil-well gas.
- 3179.71 Measurement of flared oil-well gas volume.
- 3179.72 Required reporting and record-keeping of vented and flared gas volumes.
- 3179.73 Prior determinations regarding royalty-free flaring.

#### FLARING AND VENTING GAS DURING DRILLING AND PRODUCTION OPERATIONS

- 3179.80 Loss of well control while drilling.
- 3179.81 Well completion or recompletion flaring allowance.
- 3179.82 Subsequent well tests for an existing completion.
- 3179.83 Emergencies.

#### GAS FLARED OR VENTED FROM EQUIPMENT AND DURING WELL MAINTENANCE OPERATIONS

- 3179.90 Oil storage tank vapors.
- 3179.91 Downhole well maintenance and liquids unloading.
- 3179.92 Size of production equipment.

#### LEAK DETECTION AND REPAIR (LDAR)

- 3179.100 Leak detection and repair program.
- 3179.101 Repairing leaks.
- 3179.102 Required recordkeeping for leak detection and repair.

#### IMMEDIATE ASSESSMENTS

- 3179.200 Immediate Assessments.

AUTHORITY: 25 U.S.C. 396d and 2107; 30 U.S.C. 189, 306, 359, and 1751; and 43 U.S.C. 1732(b), 1733, and 1740.

SOURCE: 81 FR 81421, Nov. 17, 2016, unless otherwise noted.

### Subpart 3170—Onshore Oil and Gas Production: General

#### § 3170.1 Authority.

The authorities for promulgating the regulations in this part are the Mineral Leasing Act, 30 U.S.C. 181 *et seq.*; the Mineral Leasing Act for Acquired Lands, 30 U.S.C. 351 *et seq.*; the Federal Oil and Gas Royalty Management Act, 30 U.S.C. 1701 *et seq.*; the Indian Mineral Leasing Act, 25 U.S.C. 396a *et seq.*; the

## § 3170.2

Act of March 3, 1909, 25 U.S.C. 396; the Indian Mineral Development Act, 25 U.S.C. 2101 *et seq.*; and the Federal Land Policy and Management Act, 43 U.S.C. 1701 *et seq.* Each of these statutes gives the Secretary the authority to promulgate necessary and appropriate rules and regulations governing Federal and Indian (except Osage Tribe) oil and gas leases. See 30 U.S.C. 189; 30 U.S.C. 359; 25 U.S.C. 396d; 25 U.S.C. 396; 25 U.S.C. 2107; and 43 U.S.C. 1740. Under Secretarial Order Number 3087, dated December 3, 1982, as amended on February 7, 1983 (48 FR 8983), and the Departmental Manual (235 DM 1.1), the Secretary has delegated regulatory authority over onshore oil and gas development on Federal and Indian (except Osage Tribe) lands to the BLM. For Indian leases, the delegation of authority to the BLM is reflected in 25 CFR parts 211, 212, 213, 225, and 227. In addition, as authorized by 43 U.S.C. 1731(a), the Secretary has delegated to the BLM regulatory responsibility for oil and gas operations on Indian lands. 235 DM 1.1.K.

### § 3170.2 Scope.

The regulations in this part apply to:

(a) All Federal onshore and Indian oil and gas leases (other than those of the Osage Tribe);

(b) Indian Mineral Development Act (IMDA) agreements for oil and gas, unless specifically excluded in the agreement or unless the relevant provisions of the rule are inconsistent with the agreement;

(c) Leases and other business agreements for the development of tribal energy resources under a Tribal Energy Resource Agreement entered into with the Secretary, unless specifically excluded in the lease, other business agreement, or Tribal Energy Resource Agreement;

(d) State or private tracts committed to a federally approved unit or communitization agreement (CA) as defined by or established under 43 CFR subpart 3105 or 43 CFR part 3180; and

(e) All onshore facility measurement points where oil or gas produced from the leases or agreements identified earlier in this section is measured.

## 43 CFR Ch. II (10–1–24 Edition)

### § 3170.3 Definitions and acronyms.

(a) As used in this part, the term:

*Allocated or allocation* means a method or process by which production is measured at a central point and apportioned to the individual lease, or unit Participating Area (PA), or CA from which the production originated.

*API (followed by a number)* means the American Petroleum Institute Manual of Petroleum Measurement Standards, with the number referring to the Chapter and Section in that manual.

*Audit trail* means all source records necessary to verify and recalculate the volume and quality of oil or gas production measured at a facility measurement point (FMP) and reported to the Office of Natural Resources Revenue (ONRR).

*Authorized officer (AO)* has the same meaning as defined in 43 CFR 3000.0–5.

*Averaging period* means the previous 12 months or the life of the meter, whichever is shorter. For FMPs that measure production from a newly drilled well, the averaging period excludes production from that well that occurred in or before the first full month of production. (For example, if an oil FMP and a gas FMP were installed to measure only the production from a new well that first produced on April 10, the averaging period for this FMP would not include the production that occurred in April (partial month) and May (full month) of that year.)

*Bias* means a shift in the mean value of a set of measurements away from the true value of what is being measured.

*By-pass* means any piping or other arrangement around or avoiding a meter or other measuring device or method (or component thereof) at an FMP that allows oil or gas to flow without measurement. Equipment that permits the changing of the orifice plate of a gas meter without bleeding the pressure off the gas meter run (*e.g.*, senior fitting) is not considered to be a by-pass.

*Commingling*, for production accounting and reporting purposes, means combining, before the point of royalty measurement, production from more than one lease, unit PA, or CA, or production from one or more leases, unit PAs, or CAs with production from State, local governmental, or private

properties that are outside the boundaries of those leases, unit PAs, or CAs. Combining production from multiple wells within a single lease, unit PA, or CA, or combining production downhole from different geologic formations within the same lease, unit PA, or CA, is not considered commingling for production accounting purposes.

*Communitized area* means the area committed to a BLM approved communitization agreement.

*Communitization agreement (CA)* means an agreement to combine a lease or a portion of a lease that cannot otherwise be independently developed and operated in conformity with an established well spacing or well development program, with other tracts for purposes of cooperative development and operations.

*Condition of Approval (COA)* means a site-specific requirement included in the approval of an application that may limit or modify the specific actions covered by the application. Conditions of approval may minimize, mitigate, or prevent impacts to public lands or resources.

*Days* means consecutive calendar days, unless otherwise indicated.

*Facility* means:

(i) A site and associated equipment used to process, treat, store, or measure production from or allocated to a Federal or Indian lease, unit PA, or CA that is located upstream of or at (and including) the approved point of royalty measurement; and

(ii) A site and associated equipment used to store, measure, or dispose of produced water that is located on a lease, unit, or communitized area.

*Facility measurement point (FMP)* means a BLM-approved point where oil or gas produced from a Federal or Indian lease, unit PA, or CA is measured and the measurement affects the calculation of the volume or quality of production on which royalty is owed. FMP includes, but is not limited to, the approved point of royalty measurement and measurement points relevant to determining the allocation of production to Federal or Indian leases, unit PAs, or CAs. However, allocation facilities that are part of a commingling and allocation approval under § 3173.15 or that are part of a commin-

gling and allocation approval approved after July 9, 2013, are not FMPs. An FMP also includes a meter or measurement facility used in the determination of the volume or quality of royalty-bearing oil or gas produced before BLM approval of an FMP under § 3173.12. An FMP must be located on the lease, unit, or communitized area unless the BLM approves measurement off the lease, unit, or CA. The BLM will not approve a gas processing plant tailgate meter located off the lease, unit, or CA, as an FMP.

*Gas* means any fluid, either combustible or noncombustible, hydrocarbon or non-hydrocarbon, that has neither independent shape nor volume, but tends to expand indefinitely and exists in a gaseous state under metered temperature and pressure conditions.

*Incident of Noncompliance (INC)* means documentation that the BLM issues that identifies violations and notifies the recipient of the notice of required corrective actions.

*Lease* has the same meaning as defined in 43 CFR 3160.0-5.

*Lessee* has the same meaning as defined in 43 CFR 3160.0-5.

*NIST traceable* means an unbroken and documented chain of comparisons relating measurements from field or laboratory instruments to a known standard maintained by the National Institute of Standards and Technology (NIST).

*Notice to lessees and operators (NTL)* has the same meaning as defined in 43 CFR 3160.0-5.

*Off-lease measurement* means measurement at an FMP that is not located on the lease, unit, or communitized area from which the production came.

*Oil* means a mixture of hydrocarbons that exists in the liquid phase at the temperature and pressure at which it is measured. Condensate is considered to be oil for purposes of this part. Gas liquids extracted from a gas stream upstream of the approved point of royalty measurement are considered to be oil for purposes of this part.

(i) *Clean oil or Pipeline oil* means oil that is of such quality that it is acceptable to normal purchasers.

(ii) *Slop oil* means oil that is of such quality that it is not acceptable to normal purchasers and is usually sold to

oil reclaimers. Oil that can be made acceptable to normal purchasers through special treatment that can be economically provided at existing or modified facilities or using portable equipment at or upstream of the FMP is not slop oil.

(iii) *Waste oil* means oil that has been determined by the AO or authorized representative to be of such quality that it cannot be treated economically and put in a marketable condition with existing or modified lease facilities or portable equipment, cannot be sold to reclaimers, and has been determined by the AO to have no economic value.

*Operator* has the same meaning as defined in 43 CFR 3160.0–5.

*Participating area (PA)* has the same meaning as defined in 43 CFR 3180.0–5.

*Point of royalty measurement* means a BLM-approved FMP at which the volume and quality of oil or gas which is subject to royalty is measured. The point of royalty measurement is to be distinguished from meters that determine only the allocation of production to particular leases, unit PAs, CAs, or non-Federal and non-Indian properties. The point of royalty measurement is also known as the point of royalty settlement.

*Production* means oil or gas removed from a well bore and any products derived therefrom.

*Production Measurement Team (PMT)* means a panel of members from the BLM (which may include BLM-contracted experts) that reviews changes in industry measurement technology, methods, and standards to determine whether regulations should be updated, and provides guidance on measurement

technologies and methods not addressed in current regulation. The purpose of the PMT is to act as a central advisory body to ensure that oil and gas produced from Federal and Indian leases is accurately measured and properly reported.

*Purchaser* means any person or entity who legally takes ownership of oil or gas in exchange for financial or other consideration.

*Source record* means any unedited and original record, document, or data that is used to determine volume and quality of production, regardless of format or how it was created or stored (*e.g.*, paper or electronic). It includes, but is not limited to, raw and unprocessed data (*e.g.*, instantaneous and continuous information used by flow computers to calculate volumes); gas charts; measurement tickets; calibration, verification, prover, and configuration reports; pumper and gauger field logs; volume statements; event logs; seal records; and gas analyses.

*Statistically significant* describes a difference between two data sets that exceeds the threshold of significance.

*Tampering* means any deliberate adjustment or alteration to a meter or measurement device, appropriate valve, or measurement process that could introduce bias into the measurement or affect the BLM's ability to independently verify volumes or qualities reported.

*Threshold of significance* means the maximum difference between two data sets (a and b) that can be attributed to uncertainty effects. The threshold of significance is determined as follows:

$$T_s = \sqrt{U_a^2 + U_b^2}$$

Where:

$T_s$  = Threshold of significance, in percent

$U_a$  = Uncertainty (95 percent confidence) of data set a, in percent

$U_b$  = Uncertainty (95 percent confidence) of data set b, in percent

*Total observed volume (TOV)* means the total measured volume of all oil, sludges, sediment and water, and free

water at the measured or observed temperature and pressure.

*Transporter* means any person or entity who legally moves or transports oil or gas from an FMP.

*Uncertainty* means the statistical range of error that can be expected between a measured value and the true

## Bureau of Land Management, Interior

## § 3170.6

value of what is being measured. Uncertainty is determined at a 95 percent confidence level for the purposes of this part.

*Unit* means the land within a unit area as defined in 43 CFR 3180.0-5.

*Unit PA* means the unit participating area, if one is in effect, the exploratory unit if there is no associated participating area, or an enhanced recovery unit.

*Variance* means an approved alternative to a provision or standard of a regulation, Onshore Oil and Gas Order, or NTL.

(b) As used in this part, the following additional acronyms apply:

*API* means American Petroleum Institute.

*BLM* means the Bureau of Land Management.

*Btu* means British thermal unit.

*CMS* means Coriolis Measurement System.

*LACT* means lease automatic custody transfer.

*OGOR* means Oil and Gas Operations Report (Form ONRR-4054 or any successor report).

*ONRR* means the Office of Natural Resources Revenue, U.S. Department of the Interior, and includes any successor agency.

*S&W* means sediment and water.

*WIS* means Well Information System or any successor electronic filing system.

### § 3170.4 Prohibitions against by-pass and tampering.

(a) All by-passes are prohibited.

(b) Tampering with any measurement device, component of a measurement device, or measurement process is prohibited.

(c) Any by-pass or tampering with a measurement device, component of a measurement device, or measurement process may, together with any other remedies provided by law, result in an assessment of civil penalties for knowingly or willfully:

(1) Taking, removing, transporting, using, or diverting oil or gas from a lease site without valid legal authority under 30 U.S.C. 1719(d)(2) and 43 CFR 3163.2(f)(2); or

(2) Preparing, maintaining, or submitting false, inaccurate, or mis-

leading reports, records, or information under 30 U.S.C. 1719(d)(1) and 43 CFR 3163.2(f)(1).

### § 3170.5 [Reserved]

### § 3170.6 Variances.

(a) Any party subject to a requirement of a regulation in this part may request a variance from that requirement.

(1) A request for a variance must include the following:

(i) Identification of the specific requirement from which the variance is requested;

(ii) Identification of the length of time for which the variance is requested, if applicable;

(iii) An explanation of the need for the variance;

(iv) A detailed description of the proposed alternative means of compliance;

(v) A showing that the proposed alternative means of compliance will produce a result that meets or exceeds the objectives of the applicable requirement for which the variance is requested; and

(vi) The FMP number(s) for which the variance is requested, if applicable.

(2) A request for a variance must be submitted as a separate document from any plans or applications. A request for a variance that is submitted as part of a master development plan, application for permit to drill, right-of-way application, or application for approval of other types of operations, rather than submitted separately, will not be considered. Approval of a plan or application that contains a request for a variance does not constitute approval of the variance. A separate request for a variance may be submitted simultaneously with a plan or application. For plans or applications that are contingent upon the approval of the variance request, the BLM encourages the simultaneous submission of the variance request and the plan or application.

(3) The party requesting the variance must file the request and any supporting documents using WIS. If electronic filing is not possible or practical, the operator may submit a request for variance on the Form 3160-5, Sundry Notices and Reports on Wells

## § 3170.7

## 43 CFR Ch. II (10–1–24 Edition)

(Sundry Notice) to the BLM Field Office having jurisdiction over the lands described in the application.

(4) The AO, after considering all relevant factors, may approve the variance, or approve it with COAs, only if the AO determines that:

(i) The proposed alternative means of compliance meets or exceeds the objectives of the applicable requirement(s) of the regulation;

(ii) Approving the variance will not adversely affect royalty income and production accountability; and

(iii) Issuing the variance is consistent with maximum ultimate economic recovery, as defined in 43 CFR 3160.0–5.

(5) The decision whether to grant or deny the variance request is entirely within the BLM's discretion.

(6) A variance from the requirements of a regulation in this part does not constitute a variance from provisions of other regulations, including Onshore Oil and Gas Orders.

(b) The BLM reserves the right to rescind a variance or modify any COA of a variance due to changes in Federal law, technology, regulation, BLM policy, field operations, noncompliance, or other reasons. The BLM will provide a written justification if it rescinds a variance or modifies a COA.

### **§ 3170.7 Required recordkeeping, records retention, and records submission.**

(a) Lessees, operators, purchasers, transporters, and any other person directly involved in producing, transporting, purchasing, selling, or measuring oil or gas through the point of royalty measurement or the point of first sale, whichever is later, must retain all records, including source records, that are relevant to determining the quality, quantity, disposition, and verification of production attributable to Federal or Indian leases for the periods prescribed in paragraphs (c) through (e) of this section.

(b) This retention requirement applies to records generated during or for the period for which the lessee or operator has an interest in or conducted operations on the lease, or in which a person is involved in transporting, pur-

chasing, or selling production from the lease.

(c) For Federal leases, and units or CAs that include Federal leases, but do not include Indian leases, the record holder must maintain records for:

(1) Seven years after the records are generated; unless,

(2) A judicial proceeding or demand involving such records is timely commenced, in which case the record holder must maintain such records until the final nonappealable decision in such judicial proceeding is made, or with respect to that demand is rendered, unless the Secretary or his/her designee or the applicable delegated State authorizes in writing an earlier release of the requirement to maintain such records.

(d) For Indian leases, and units or CAs that include Indian leases, but do not include Federal leases, the record holder must maintain records for:

(1) Six years after the records are generated; unless,

(2) The Secretary or his/her designee notifies the record holder that the Department of the Interior has initiated or is participating in an audit or investigation involving such records, in which case the record holder must maintain such records until the Secretary or his/her designee releases the record holder from the obligation to maintain the records.

(e) For units and communitized areas that include both Federal and Indian leases, 6 years after the records are generated. If the Secretary or his/her designee has notified the record holder within those 6 years that an audit or investigation involving such records has been initiated, then:

(1) If a judicial proceeding or demand is commenced within 7 years after the records are generated, the record holder must retain all records regarding production from the lease, unit PA, or CA until the final nonappealable decision in such judicial proceeding is made, or with respect to that demand is rendered, unless the Secretary or his/her designee authorizes in writing a release of the requirement to maintain such records before a final nonappealable decision is made or rendered.

(2) If a judicial proceeding or demand is not commenced within 7 years after



## Bureau of Land Management, Interior

## § 3171.2

the records are generated, the record holder must retain all records regarding production from the unit or communitized area until the Secretary or his/her designee releases the record holder from the obligation to maintain the records;

(f) The lessee, operator, purchaser, or transporter must maintain an audit trail.

(g) All records, including source records, that are used to determine quality, quantity, disposition, and verification of production attributable to a Federal or Indian lease, unit PA, or CA, must include the FMP number or the lease, unit PA, or CA number, along with a unique equipment identifier (*e.g.*, a unique tank identification number and meter station number), and the name of the company that created the record. For all facilities existing prior to the assignment of an FMP number, all records must include the following information:

- (1) The name of the operator;
  - (2) The lease, unit PA, or CA number; and
  - (3) The well or facility name and number.
- (h) Upon request of the AO, the operator, purchaser, or transporter must provide such records to the AO as may be required by regulation, written order, Onshore Order, NTL, or COA.
- (i) All records must be legible.
  - (j) All records requiring a signature must also have the signer's printed name.

### § 3170.8 Appeal procedures.

(a) BLM decisions, orders, assessments, or other actions under the regulations in this part are administratively appealable under the procedures prescribed in 43 CFR 3165.3(b), 3165.4, and part 4.

(b) For any recommendation made by the PMT, and approved by the BLM, a party affected by such recommendation may file a request for discretionary review by the Assistant Secretary for Land and Minerals Management. The Assistant Secretary may delegate this review function as he or she deems appropriate, in which case the affected party's application for discretionary review must be made to the person or persons to whom the Assistant Sec-

retary's review function has been delegated.

### § 3170.9 Enforcement.

Noncompliance with any of the requirements of this part or any order issued under this part may result in enforcement actions under 43 CFR subpart 3163 or any other remedy available under applicable law or regulation.

## Subpart 3171—Approval of Operations

SOURCE: 88 FR 39516, June 16, 2023, unless otherwise noted.

### § 3171.1 Authority.

(a) The Secretaries of the Interior and Agriculture have authority under various Federal and Indian mineral leasing laws, as defined in 30 U.S.C. 1702, to manage oil and gas operations. The Secretary of the Interior has delegated this authority to the Bureau of Land Management (BLM), which has issued onshore oil and gas operating regulations codified at 43 CFR part 3160. For leases on Indian lands, the delegation to the BLM appears at 25 CFR parts 211, 212, 213, 225, and 227.

(b) The Secretary of Agriculture has authority under the Federal Onshore Oil and Gas Leasing Reform Act of 1987 (Pub. L. 100-203) (Reform Act) to regulate surface disturbing activities conducted pursuant to a Federal oil and gas lease on National Forest Service (NFS) lands. This authority has been delegated to the Forest Service (FS). Its regulatory authority is at 36 CFR chapter II, including, but not limited to, part 228, subpart E, part 251, subpart B, and part 261. The FS is responsible only for approving and regulating surface disturbing activities on NFS lands and appeals related to FS decisions or approvals.

### § 3171.2 Purpose.

The purpose of this subpart is to state the application requirements for the approval of all proposed oil and gas and service wells, certain subsequent well operations, and abandonment.

**§ 3171.3 Scope.**

This subpart applies to all onshore leases of Federal and Indian oil and gas (other than those of the Osage Tribe). It also applies to Indian Mineral Development Act agreements. For proposed operations on a committed State or fee tract in a federally supervised unit or communitized tract, the operator must furnish a copy of the approved State permit to the authorized officer of the BLM which will be accepted for record purposes.

**§ 3171.4 Definitions.**

As used in this subpart, the following definitions apply:

*Best Management Practices (BMP)* means practices that provide for state-of-the-art mitigation of specific impacts that result from surface operations. Best Management Practices are voluntary unless they have been analyzed as a mitigation measure in the environmental review for a Master Development Plan, Application for Permit to Drill (APD), Right-of-Way, or other related facility and included as a Condition of Approval.

*Bloolie line* means a discharge line used in conjunction with a rotating head in drilling operations when air or gas is used as the circulating medium.

*Casual use* means activities involving practices that do not ordinarily lead to any appreciable disturbance or damage to lands, resources, or improvements. This term does not apply to private surface. Casual use includes surveying activities.

*Complete APD* means that the information in the APD package is accurate and addresses all of the requirements of this subpart. The onsite inspection verifies important information that is part of the APD package and is a critical step in determining if the package is complete. Therefore, the onsite inspection must be conducted, and any deficiencies identified at the onsite corrected, before the APD package can be considered to be complete. While cultural, biological, or other inventories and environmental assessments (EA) or environmental impact statements (EIS) may be required to approve the APD, they are not required before an APD package is considered to be complete.

(1) The APD package must contain:

(i) A completed Form 3160-3 (Application for Permit to Drill or Reenter) (see 43 CFR 3162.3-1(d));

(ii) A well plat certified by a registered surveyor with a surveyor's original stamp (see § 3171.6(b));

(iii) A drilling plan (see 43 CFR 3162.3-1(d) and 3171.7);

(iv) A Surface Use Plan of Operations (see 43 CFR 3162.3-1(d) and 3171.8);

(v) Evidence of bond coverage (see 43 CFR 3162.3-1(d) and 3171.9);

(vi) Operator certification with original signature (see § 3171.10); and

(vii) Other information that may be required by order or notice (see 43 CFR 3162.3-1(d)(4)).

(2) The BLM and the surface managing agency, as appropriate, will review the APD package and determine that the drilling plan, the Surface Use Plan of Operations, and other information that the BLM may require (43 CFR 3162.3-1(d)(4)), including the well location plat and geospatial databases, completely describe the proposed action.

*Condition of Approval (COA)* means a site-specific requirement included in an approved APD or Sundry Notice that may limit or amend the specific actions proposed by the operator. Conditions of Approval minimize, mitigate, or prevent impacts to public lands or other resources. Best Management Practices may be incorporated as a Condition of Approval.

*Days* means all calendar days including holidays.

*Emergency repairs* means actions necessary to correct an unforeseen problem that could cause or threaten immediate substantial adverse impact on public health and safety or the environment.

*Geospatial database* means a set of georeferenced computer data that contains both spatial and attribute data. The spatial data defines the geometry of the object and the attribute data defines all other characteristics.

*Indian lands* means any lands or interest in lands of an Indian tribe or an Indian allottee held in trust by the United States or which is subject to a Federal restriction against alienation.

## Bureau of Land Management, Interior

§ 3171.5

*Indian oil and gas* means any oil and gas interest of an Indian tribe or on allotted lands where the interest is held in trust by the United States or is subject to Federal restrictions against alienation. It does not include minerals subject to the provisions of section 3 of the Act of June 28, 1906 (34 Stat. 539), but does include oil and gas on lands administered by the United States under section 14(g) of Public Law 92-203, as amended.

*Master Development Plan* means information common to multiple planned wells, including drilling plans, Surface Use Plans of Operations, and plans for future production.

*National Forest System lands* means those Federal lands administered by the U.S. Forest Service, such as the National Forests and the National Grasslands.

*Onsite inspection* means an inspection of the proposed drill pad, access road, flowline route, and any associated Right-of-Way or Special Use Authorization needed for support facilities, conducted before the approval of the APD or Surface Use Plan of Operations and construction activities.

*Private surface owner* means a non-Federal or non-State owner of the surface estate and includes any Indian owner of surface estate not held in trust by the United States.

*Reclamation* means returning disturbed land as near to its predisturbed condition as is reasonably practical.

*Split estate* means lands where the surface is owned by an entity or person other than the owner of the Federal or Indian oil and gas.

*Surface managing agency* means any Federal or State agency having jurisdiction over the surface overlying Federal or Indian oil and gas.

*Variance* means an approved alternative to a provision or standard of an order or Notice to Lessee.

### § 3171.5 Application for Permit to Drill (APD).

An Application for Permit to Drill or Reenter, on Form 3160-3, is required for each proposed well, and for reentry of existing wells (including disposal and service wells), to develop an onshore lease for Federal or Indian oil and gas.

(a) *Where to file.* On or after March 13, 2017, the operator must file an APD and associated documents using the BLM's electronic commerce application for oil and gas permitting and reporting. The operator may contact the local BLM Field Office for information on how to gain access to the electronic commerce application. Prior to March 13, 2017, an operator may file an APD and associated documents in the BLM Field Office having jurisdiction over the application.

(b) *Early notification.* The operator may wish to contact the BLM and any applicable surface managing agency, as well as all private surface owners, to request an initial planning conference as soon as the operator has identified a potential area of development. Early notification is voluntary and would precede the Notice of Staking option or filing of an APD. It allows the involved surface managing agency or private surface owner to apprise the prospective operator of any unusual conditions on the lease area. Early notification also provides both the surface managing agency or private surface owner and the prospective operator with the earliest possible identification of seasonal restrictions and determination of potential areas of conflict. The prospective operator should have a map of the proposed project available for surface managing agency review to determine if a cultural or biological inventory or other information may be required. Inventories are not the responsibility of the operator.

(c) *Notice of Staking option.* (1) Before filing an APD or Master Development Plan, the operator may file a Notice of Staking with the BLM. The purpose of the Notice of Staking is to provide the operator with an opportunity to gather information to better address site-specific resource concerns while preparing the APD package. This may expedite approval of the APD. On or after March 13, 2017, if an operator chooses to file a Notice of Staking (NOS), the operator must file the NOS using the BLM's electronic commerce application for oil and gas permitting and reporting. Attachment I, Sample Format for Notice of Staking, provides the information

required for the Notice of Staking option. Prior to March 13, 2017, an operator may file a Notice of Staking in the BLM Field Office having jurisdiction.

(2) For Federal lands managed by other surface managing agencies, the BLM will provide a copy of the Notice of Staking to the appropriate surface managing agency office. In Alaska, when a subsistence stipulation is part of the lease, the operator must also send a copy of the Notice of Staking to the appropriate Borough and/or Native Regional or Village Corporation.

(3) Within 10 days of receiving the Notice of Staking, the BLM or the FS will review it for required information and schedule a date for the onsite inspection. The onsite inspection will be conducted as soon as weather and other conditions permit. The operator must stake the proposed drill pad and ancillary facilities, and flag new or reconstructed access routes, before the onsite inspection. The staking must include a center stake for the proposed well, two reference stakes, and a flagged access road centerline. Staking activities are considered casual use unless the particular activity is likely to cause more than negligible disturbance or damage. Offroad vehicular use for the purposes of staking is casual use unless, in a particular case, it is likely to cause more than negligible disturbance or damage, or otherwise prohibited.

(4) On non-NFS lands, the BLM will invite the surface managing agency and private surface owner, if applicable, to participate in the onsite inspection. If the surface is privately owned, the operator must furnish to the BLM the name, address, and telephone number of the surface owner if known. All parties who attend the onsite inspection will jointly develop a list of resource concerns that the operator must address in the APD. The operator will be provided a list of these concerns either during the onsite inspection or within 7 days of the onsite inspection. Surface owner concerns will be considered to the extent practical within the law. Failure to submit an APD within 60 days of the onsite inspection will result in the Notice of Staking being returned to the operator.

**§3171.6 Components of a complete APD package.**

Operators are encouraged to consider and incorporate Best Management Practices into their APDs because Best Management Practices can result in reduced processing times and reduced number of Conditions of Approval. An APD package must include the following information that will be reviewed by technical specialists of the appropriate agencies to determine the technical adequacy of the package:

- (a) A completed Form 3160-3; and
- (b) A well plat. Operators must include in the APD package a well plat and geospatial database prepared by a registered surveyor depicting the proposed location of the well and identifying the points of control and datum used to establish the section lines or metes and bounds. The purpose of this plat is to ensure that operations are within the boundaries of the lease or agreement and that the depiction of these operations is accurately recorded both as to location (latitude and longitude) and in relation to the surrounding lease or agreement boundaries (public land survey corner and boundary ties). The registered surveyor should coordinate with the cadastral survey division of the appropriate BLM state office, particularly where the lands have not been surveyed under the Public Land Survey System.

(1) The plat and geospatial database must describe the location of operations in:

- (i) Geographical coordinates generated by an electronic navigation system, and document the datum referenced to generate these coordinates; and
- (ii) In feet and direction from the nearest two adjacent section lines, or, if not within the Rectangular Survey System, the nearest two adjacent property lines, generated from the BLM's current Geographic Coordinate Data Base.

(2) The surveyor who prepared the plat must sign it, certifying that the location has been staked on the ground as shown on the plat.

(3) Surveying and staking are necessary casual uses, typically involving negligible surface disturbance. The operator is responsible for making access

## Bureau of Land Management, Interior

## § 3171.7

arrangements with the appropriate Surface Managing Agency (other than the BLM and the FS) or private surface owner. On tribal or allotted lands, the operator must contact the appropriate office of the BIA to make access arrangements with the Indian surface owners. In the event that not all of the Indian owners consent or may be located, but a majority of those who can be located consent, or the owners of interests are so numerous that it would be impracticable to obtain their consent and the BIA finds that the issuance of the APD will cause no substantive injury to the land or any owner thereof, the BIA may approve access. Typical off-road vehicular use, when conducted in conjunction with these activities, is a necessary action for obtaining a permit and may be done without advance approval from the Surface Managing Agency, except for:

(i) Lands administered by the Department of Defense;

(ii) Other lands used for military purposes;

(iii) Indian lands; or

(iv) Where more than negligible surface disturbance is likely to occur or is otherwise prohibited.

(4) No entry on split estate lands for surveying and staking should occur without the operator first making a good faith effort to notify the surface owner. Also, operators are encouraged to notify the BLM or the FS, as appropriate, before entering private lands to stake for Federal mineral estate locations.

[89 FR 30997, Apr. 23, 2024]

### § 3171.7 Drilling plan.

With each copy of Form 3160-3, the operator must submit to the BLM either a drilling plan or reference a previously submitted field-wide drilling plan (a drilling plan that can be used for all the wells in a field, any differences for specific wells will be described in the APD specific to that well). The drilling plans must be in sufficient detail to permit a complete appraisal of the technical adequacy of, and environmental effects associated with, the proposed project. The drilling plan must adhere to the provisions and standards of subpart 3172 of this part and, if applicable, subpart 3176 of this

part and must include the following information:

(a) Names and estimated tops of all geologic groups, formations, members, or zones.

(b) Estimated depth and thickness of formations, members, or zones potentially containing usable water, oil, gas, or prospectively valuable deposits of other minerals that the operator expects to encounter, and the operator's plans for protecting such resources.

(c) The operator's minimum specifications for blowout prevention equipment and diverter systems to be used, including size, pressure rating, configuration, and the testing procedure and frequency. Blowout prevention equipment must meet the minimum standards outlined in subpart 3172 of this part.

(d) The operator's proposed casing program, including size, grade, weight, type of thread and coupling, the setting depth of each string, and its condition. The operator must include the minimum design criteria, including casing loading assumptions and corresponding safety factors for burst, collapse, and tensions (body yield and joint strength). The operator must also include the lengths and setting depth of each casing when a tapered casing string is proposed. The hole size for each well bore section of hole drilled must be included. Special casing designs such as the use of coiled tubing or expandable casing may necessitate additional information.

(e) The estimated amount and type(s) of cement expected to be used in the setting of each casing string. If stage cementing will be used, provide the setting depth of the stage tool(s) and amount and type of cement, including additives, to be used for each stage. Provide the yield of each cement slurry and the expected top of cement, with excess, for each cemented string or stage.

(f) Type and characteristics of the proposed circulating medium or mediums proposed for the drilling of each well bore section, the quantities and types of mud and weighting material to be maintained, and the monitoring

### § 3171.8

### 43 CFR Ch. II (10–1–24 Edition)

equipment to be used on the circulating system. The operator must submit the following information when air or gas drilling is proposed:

(1) Length, size, and location of the blowout line, including the gas ignition and dust suppression systems;

(2) Location and capacity of the compressor equipment, including safety devices, describe the distance from the well bore, and location within the drill site; and

(3) Anticipated amounts, types, and other characteristics as defined in this section, of the stand by mud or kill fluid and associated circulating equipment.

(g) The testing, logging, and coring procedures proposed, including drill stem testing procedures, equipment, and safety measures.

(h) The expected bottom-hole pressure and any anticipated abnormal pressures, temperatures, or potential hazards that the operator expects to encounter, such as lost circulation and hydrogen sulfide (see subpart 3176 of this part). A description of the operator's plans for mitigating such hazards must be included.

(i) Any other facets of the proposed operation that the operator would like the BLM to consider in reviewing the application. Examples include, but are not limited to:

(1) For directional wells, proposed directional design, plan view, and vertical section in true vertical and measured depths;

(2) Horizontal drilling; and

(3) Coil tubing operations.

#### § 3171.8 Surface Use Plan of Operations.

(a) The Surface Use Plan of Operations must:

(1) Describe the access road(s) and drill pad, the construction methods that the operator plans to use, and the proposed means for containment and disposal of all waste materials;

(2) Provide for safe operations, adequate protection of surface resources, groundwater, and other environmental components;

(3) Include adequate measures for stabilization and reclamation of disturbed lands;

(4) Describe any Best Management Practices the operator plans to use; and

(5) Where the surface is privately owned, include a certification of Surface Access Agreement or an adequate bond, as described in § 3171.19.

(b) All maps that are included in the Surface Use Plan of Operations must be of a scale no smaller than 1:24,000, unless otherwise stated in paragraph (e) of this section. Geospatial vector and raster data must include appropriate attributes and metadata. Georeferenced raster images must be from the same source as hardcopy plats and maps submitted in the APD package. All proposed on-lease surface disturbance must be surveyed and staked as described in paragraphs (e)(1) through (12) of this section, including:

(1) The well location;

(2) Two 200-foot (61-meter) directional reference stakes;

(3) The exterior pad dimensions;

(4) The reserve pit;

(5) Cuts and fills;

(6) Outer limits of the area to be disturbed (catch points); and

(7) Any off-location facilities.

(c) Proposed new roads require centerline flagging with stakes clearly visible from one to the next. In rugged terrain, cut and fill staking and/or slope staking of proposed new access roads and locations for ancillary facilities that may be necessary, as determined by the BLM or the FS.

(d) The onsite inspection will not occur until the required surveying and staking is complete, and any new access road(s) have been flagged, unless a variance is first granted under § 3171.23.

(e) Information required by the Surface Use Plan of Operations may be shown on the same map if it is appropriately labeled or on separate diagrams or maps and must include the following:

(1) *Existing roads.* The operator must submit a legible map such as a highway or county road, United States Geological Survey (USGS) topographic, Alaska Borough, or other such map that shows the proposed well site and access route to the proposed well in relation to a town, village, or other locatable public access point.

(i) The operator must improve or maintain existing roads in a condition the same as or better than before operations began. The operator must provide any plans for improvement and/or maintenance of existing roads. The information provided by the operator for construction and use of roads will be used by the BLM for any Right-of-Way application, as described in § 3171.18. The operator may use existing terrain and two-track trails, where appropriate, to assure environmental protection. The operator should consider using Best Management Practices in improving or maintaining existing roads.

(ii) The operator may use existing roads under the jurisdiction of the FS for access if they meet the transportation objectives of the FS. When access involves the use of existing roads, the FS may require that the operator contribute to road maintenance. This is usually authorized by a Road Use Permit or a joint road use agreement. The FS will charge the operator a pro rata share of the costs of road maintenance and improvement, based upon the anticipated use of the road.

(2) *New or reconstructed access roads.* The operator must identify on a map all permanent and temporary access roads that it plans to construct or reconstruct in connection with the drilling of the proposed well. Locations of all existing and proposed road structures (culverts, bridges, low water crossings, etc.) must be shown. The proposed route to the proposed drill site must be shown, including distances from the point where the access route exits established roads. All permanent and temporary access roads must be located and designed to meet the applicable standards of the appropriate surface managing agency, and be consistent with the needs of the operator. The operator should consider using Best Management Practices in designing and constructing roads. The operator must design roads based upon the class or type of road, the safety requirements, traffic characteristics, environmental conditions, and the vehicles the road is expected to carry. The operator must describe for all road construction or reconstruction:

(i) Road width;

- (ii) Maximum grade;
- (iii) Crown design;
- (iv) Turnouts;
- (v) Drainage and ditch design;
- (vi) On-site and off-site erosion control;
- (vii) Revegetation of disturbed areas;
- (viii) Location and size of culverts and/or bridges;
- (ix) Fence cuts and/or cattleguards;
- (x) Major cuts and fills;
- (xi) Source and storage of topsoil; and
- (xii) Type of surfacing materials, if any, that will be used.

(3) *Location of existing wells.* The operator must include a map and may include a geospatial database that includes all known wells, regardless of the well status (producing, abandoned, etc.), within a one-mile radius of the proposed location.

(4) *Location of existing and/or proposed production facilities.* The operator must include a map or diagram of facilities planned either on or off the well pad that shows, to the extent known or anticipated, the location of all production facilities and lines likely to be installed if the well is successfully completed for production.

(i) The map or diagram and optional geospatial database must show and differentiate between proposed and existing flow lines, overhead and buried power lines, and water lines. If facilities will be located on the well pad, the information should be consistent with the layout provided in paragraph (e)(9) of this section.

(ii) The operator must show the dimensions of the facility layouts for all new construction. This information may be used by the BLM or the FS for Right-of-Way or Special Use Authorization application information, as specified in § 3171.18.

(iii) If the operator has not developed information regarding production facilities, it may defer submission of that information until a production well is completed, in which case the operator will follow the procedures in § 3171.21. However, for purposes of the National Environmental Policy Act (NEPA) analysis, the BLM or the FS will need a reasonable estimate of the facilities to be employed.

(5) *Location and types of water supply.* Information concerning water supply, such as rivers, creeks, springs, lakes, ponds, and wells, may be shown by quarter-quarter section on a map or plat, or may be described in writing. The operator must identify the source, access route, and transportation method for all water anticipated for use in drilling the proposed well. The operator must describe any newly constructed or reconstructed access roads crossing Federal or Indian lands that are needed to haul the water as provided in paragraph (e)(2) of this section. The operator must indicate if it plans to drill a water supply well on the lease and, if so, the operator must describe the location, construction details, and expected production requirements, including a description of how water will be transported and procedures for well abandonment.

(6) *Construction materials.* The operator must state the character and intended use of all construction materials, such as sand, gravel, stone, and soil material. The proposed source must be shown on a quarter-quarter section of a map or plat or in a written description.

(7) *Methods for handling waste.* The Surface Use Plan of Operations must contain a written description of the methods and locations proposed for safe containment and disposal of each type of waste material (e.g., cuttings, garbage, salts, chemicals, sewage, etc.) that results from drilling the proposed well. The narrative must include plans for the eventual disposal of drilling fluids and any produced oil or water recovered during testing operations. The operator must describe plans for the construction and lining, if necessary, of the reserve pit.

(8) *Ancillary facilities.* The operator must identify on a map the location and construction methods and materials for all anticipated ancillary facilities such as camps, airstrips, and staging areas. The operator must stake on the ground the approximate center of proposed camps and the centerline of airstrips. If the ancillary facilities are located off-lease, depending on surface managing agency policy, the BLM or the FS may require the operator to obtain an additional authorization, such

as a Right-of-Way or Special Use Authorization.

(9) *Well site layout.* A diagram of the well site layout must have an arrow indicating the north direction. Diagrams with cuts and fills must be surveyed, designed, drawn, digitized, and certified by licensed professional surveyors or engineers.

(i) The operator must submit a plat of a scale of not less than 1 inch = 50 feet showing the location and orientation of:

- (A) The proposed drill pad;
- (B) Reserve pit/blooiie line/flare pit location;
- (C) Access road entry points and their approximate location with respect to topographic features and with cross section diagrams of the drill pad; and

(D) The reserve pit showing all cuts; and fills and the relation to topography.

(ii) The plat must also include the approximate proposed location and orientation of the:

- (A) Drilling rig;
- (B) Dikes and ditches to be constructed; and
- (C) Topsoil and/or spoil material stockpiles.

(10) *Plans for surface reclamation.* The operator must submit a plan for the surface reclamation or stabilization of all disturbed areas. This plan must address interim (during production) reclamation for the area of the well pad not needed for production, as well as final abandonment of the well location.

(i) Such plans must include, as appropriate:

- (A) Configuration of the reshaped topography;
- (B) Drainage systems;
- (C) Segregation of spoil materials (stockpiles);
- (D) Surface disturbances;
- (E) Backfill requirements;
- (F) Proposals for pit/sump closures;
- (G) Redistribution of topsoil;
- (H) Soil treatments;
- (I) Seeding or other steps to reestablish vegetation;
- (J) Weed control; and

(K) Practices necessary to reclaim all disturbed areas, including any access roads and pipelines.



(ii) The operator may amend this reclamation plan at the time of abandonment. Further details for reclamation are contained in §3171.25.

(11) *Surface ownership.* The operator must indicate (in a narrative) the surface ownership at the well location, and of all lands crossed by roads that the operator plans to construct or upgrade, including, if known, the name of the agency or owner, phone number, and address. The operator must certify that they have provided a copy of the Surface Use Plan of Operations required in this section to the private surface owner of the well site location, if applicable, or that they made a good faith effort if unable to provide the document to the surface owner.

(12) *Other information.* The operator must include other information required by applicable orders and notices (43 CFR 3162.3-1(d)(4)). When an integrated pest management program is needed for weed or insect control, the operator must coordinate plans with State or local management agencies and include the pest management program in the Surface Use Plan of Operations. The BLM also encourages the operator to submit any additional information that may be helpful in processing the application.

### §3171.9 Bonding.

(a) Most bonding needs for oil and gas operations on Federal leases are discussed in 43 CFR part 3100, subpart 3104. The operator must obtain a bond in its own name as principal, or a bond in the name of the lessee or sublessee. If the operator uses the lessee or sublessee's bond, the operator must furnish a rider (consent of surety and principal) that includes the operator under the coverage of the bond. The operator must specify on the APD, Form 3160-3, the type of bond and bond number under which the operations will be conducted.

(1) For Indian oil and gas, the appropriate provisions at 25 CFR chapter I, subchapter I, govern bonding.

(2) Under the regulations at 43 CFR 3104.5 and 36 CFR 228.109, the BLM or the FS may require additional bond coverage for specific APDs. Other factors that the BLM or the FS may consider include:

- (i) History of previous violations;
- (ii) Location and depth of wells;
- (iii) The total number of wells involved;
- (iv) The age and production capability of the field; and
- (v) Unique environmental issues.

(3) These bonds may be in addition to any statewide, nationwide, or separate lease bond already applicable to the lease. In determining the bond amount, the BLM may consider impacts of activities on both Federal and non-Federal lands required to develop the lease that impact lands, waters, and other resources off the lease.

(4) Separate bonds may be required for associated Rights-of-Way and/or Special Use Authorizations that authorize activities not covered by the approved APD.

(b) On Federal leases, operators may request a phased release of an individual lease bond. The BLM will grant this reduction after reclamation of some portion of the lease only if the operator:

- (1) Has satisfied the terms and conditions in the plan for surface reclamation for that particular operation; and
- (2) No longer has any down-hole liability.

(c) If appropriate, the BLM may reduce the bond in the amount requested by the operator or appropriate surface managing agency. The FS also may reduce bonds it requires (but not the BLM-required bonds). The BLM and the FS will base the amount of the bond reduction on a calculation of the sum that is sufficient to cover the remaining operations (including royalty payments) and abandonment (including reclamation) as authorized by the Surface Use Plan of Operations.

### §3171.10 Operator certification.

(a) The operator must include its name, address, and telephone number, and the same information for its field representative, in the APD package.

(b) The following certification must carry the operator's original signature or be submitted to the BLM using the BLM's electronic reporting system:

I hereby certify that I, or someone under my direct supervision, have inspected the drill site and access route proposed herein; that I am familiar with the conditions which

### § 3171.11

currently exist; that I have full knowledge of state and Federal laws applicable to this operation; that the statements made in this APD package are, to the best of my knowledge, true and correct; and that the work associated with the operations proposed herein will be performed in conformity with this APD package and the terms and conditions under which it is approved. I also certify that I, or the company I represent, am responsible for the operations conducted under this application. These statements are subject to the provisions of 18 U.S.C. 1001 for the filing of false statements.

Executed this \_\_\_\_ day of \_\_\_\_, 20\_\_.

Name \_\_\_\_\_  
Position \_\_\_\_\_  
Title \_\_\_\_\_  
Address \_\_\_\_\_  
Telephone \_\_\_\_\_  
Field representative (if not above signatory) \_\_\_\_\_  
Address (if different from above) \_\_\_\_\_  
Telephone (if different from above) \_\_\_\_\_  
Email (optional) \_\_\_\_\_

(c) Agents not directly employed by the operator must submit a letter from the operator authorizing that agent to act or file this application on their behalf.

#### § 3171.11 Onsite inspection.

The onsite inspection must be conducted before the APD will be considered complete.

#### § 3171.12 APD posting and processing.

(a) *Posting.* The BLM and the Federal surface managing agency, if other than the BLM, must provide at least 30 days public notice before the BLM may approve an APD or Master Development Plan on a Federal oil and gas lease. Posting is not required for an APD for an Indian oil and gas lease or agreement.

(1) The BLM will post information about the APD or Notice of Staking for Federal oil and gas leases to the internet and in an area of the BLM Field Office having jurisdiction that is readily accessible to the public. Posting to the internet under this provision will not be required until after March 13, 2017. If the surface is managed by a Federal agency other than the BLM, that agency also is required to post the notice for at least 30 days. This would include the BIA where the surface is held in trust but the mineral estate is federally owned. The posting is for informational purposes only and is not an ap-

### 43 CFR Ch. II (10–1–24 Edition)

pealable decision. The purpose of the posting is to give any interested party notification that a Federal approval of mineral operations has been requested. The BLM or the FS will not post confidential information.

(2) Reposting of the proposal may be necessary if the posted location of the proposed well is:

(i) Moved to a different quarter-quarter section;

(ii) Moved more than 660 feet for lands that are not covered by a Public Land Survey; or

(iii) If the BLM or the FS determine that the move is substantial.

(b) *Processing.* The timeframes established in this paragraph apply to both individual APDs and to the multiple APDs included in Master Development Plans and to leases of Indian minerals as well as leases of Federal minerals. If there is enough information to begin processing the application, the BLM (and the FS if applicable) will process it up to the point that missing information or uncorrected deficiencies render further processing impractical or impossible.

(1) Within 10 days of receiving an application, the BLM (in consultation with the FS if the application concerns NFS lands) will notify the operator as to whether or not the application is complete. The BLM will request additional information and correction of any material submitted, if necessary, in the 10-day notification. If an onsite inspection has not been performed, the applicant will be notified that the application is not complete. Within 10 days of receiving the application, the BLM, in coordination with the operator and surface managing agency, including the private surface owner in the case of split estate minerals, will schedule a date for the onsite inspection (unless the onsite inspection has already been conducted as part of a Notice of Staking). The onsite inspection will be held as soon as practicable based on participants' schedules and weather conditions. The operator will be notified at the onsite inspection of any additional deficiencies that are discovered during the inspection. The

## Bureau of Land Management, Interior

## §3171.13

operator has 45 days after receiving notice from the BLM to provide any additional information necessary to complete the APD, or the APD may be returned to the operator.

(2) Within 30 days after the operator has submitted a complete application, including incorporating any changes that resulted from the onsite inspection, the BLM will:

(i) Approve the application, subject to reasonable Conditions of Approval, if the appropriate requirements of the NEPA, National Historic Preservation Act, Endangered Species Act, and other applicable law have been met and, if on NFS lands, the FS has approved the Surface Use Plan of Operations;

(ii) Notify the operator that it is deferring action on the permit; or

(iii) Deny the permit if it cannot be approved and the BLM cannot identify any actions that the operator could take that would enable the BLM to issue the permit or the FS to approve the Surface Use Plan of Operations, if applicable.

(3) The notice of deferral in paragraph (b)(2)(ii) of this section must specify:

(i) Any action the operator could take that would enable the BLM (in consultation with the FS if applicable) to issue a final decision on the application. The FS will notify the applicant of any action the applicant could take that would enable the FS to issue a final decision on the Surface Use Plan of Operations on NFS lands. Actions may include, but are not limited to, assistance with:

(A) Data gathering; and

(B) Preparing analyses and documents.

(ii) If applicable, a list of actions that the BLM or the FS need to take before making a final decision on the application, including appropriate analysis under NEPA or other applicable law and a schedule for completing these actions.

(4) The operator has 2 years from the date of the notice under paragraph (b)(3)(i) of this section to take the action specified in the notice. If the appropriate analyses required by NEPA, National Historic Preservation Act, Endangered Species Act, and other applicable laws have been completed, the

BLM (and the FS if applicable), will make a decision on the permit and the Surface Use Plan of Operations within 10 days of receiving a report from the operator addressing all of the issues or actions specified in the notice under paragraph (b)(3)(i) of this section and certifying that all required actions have been taken. If the operator has not completed the actions specified in the notice within 2 years from the operator's receipt of the notice under paragraph (b)(3)(i), the BLM will deny the permit.

(5) For APDs on NFS lands, the decision to approve a Surface Use Plan of Operations or Master Development Plan may be subject to FS appeal procedures. The BLM cannot approve an APD until the appeal of the Surface Use Plan of Operations is resolved.

### §3171.13 Approval of APDs.

(a) The BLM has the lead responsibility for completing the environmental review process, except in the case of NFS lands.

(1) The BLM cannot approve an APD or Master Development Plan until the requirements of certain other laws and regulations including NEPA, the National Historic Preservation Act, and the Endangered Species Act have been met. The BLM must document that the needed reviews have been adequately conducted. In some cases, operators conduct these reviews, but the BLM remains responsible for their scope and content and makes its own evaluation of the environmental issues, as required by 40 CFR 1506.5(b).

(2) The approved APD will contain Conditions of Approval that reflect necessary mitigation measures. In accordance with 43 CFR 3101.1-2 and 36 CFR 228.107, the BLM or the FS may require reasonable mitigation measures to ensure that the proposed operations minimize adverse impacts to other resources, uses, and users, consistent with granted lease rights. The BLM will incorporate any mitigation requirements, including Best Management Practices, identified through the APD review and appropriate NEPA and related analyses, as Conditions of Approval to the APD.

#### § 3171.14

(3) The BLM will establish the terms and Conditions of Approval for any associated Right-of-Way when the application is approved.

(b) For NFS lands, the FS will establish the terms and Conditions of Approval for both the Surface Use Plan of Operations and any associated Surface Use Authorization. On NFS lands the FS has principal responsibility for compliance with NEPA, the National Historic Preservation Act, and the Endangered Species Act, but the BLM should be a cooperating or co-lead agency for this purpose and adopt the analysis as the basis for its decision. After the FS notifies the BLM it has approved a Surface Use Plan of Operations on NFS lands, the BLM must approve the APD before the operator may begin any surface-disturbing activity.

(c) On Indian lands, BIA has responsibility for approving Rights-of-Way.

(d) In the case of Indian lands, the BLM may be a cooperating or co-lead agency for NEPA compliance or may adopt the NEPA analysis prepared by the BIA (516 Department of the Interior Manual (DM) 3).

#### § 3171.14 Valid Period of Approved APD.

(a) For APDs approved after June 22, 2024, an APD approval is valid for 3 years from the date that it is approved, or until lease expiration, whichever occurs first.

(b) Notwithstanding paragraph (a) of this section, if an APD approval expires by reason other than lease expiration, the APD approval shall remain valid if the operator or lessee:

(1) Has drilled the well to the approximate total measured depth in the approved APD, including wells drilled to the approximate total measured depth and not yet completed;

(2) Is drilling the well with a rig capable of drilling the well to the proposed total measured depth in the approved APD; or

(3) Has set the surface casing for the well and has submitted a plan, approved by the BLM prior to expiration of the APD approval, for continuously drilling the well to reach the proposed total measured depth in the approved APD. The plan must include the timeframe for continuously drilling and

#### 43 CFR Ch. II (10–1–24 Edition)

completing the well and any extenuating circumstances that may delay the continuous drilling and completion of the well.

(c) If, upon expiration of the approved APD, the operator created surface disturbance or began drilling the well under the approved APD, the operator or lessee must either comply with all applicable plugging, abandonment, and reclamation requirements or submit a new APD covering the existing disturbance.

(d) The operator is responsible for reclaiming any surface disturbance that resulted from its actions, even if a well was not drilled. Earthwork for reclamation must be completed within 6 months of APD expiration (weather permitting).

(e) The valid period for an approved APD on a lease suspended under subpart 3103 will be adjusted to account for the suspension. Beginning on the date the suspension is lifted, the valid period of the approved APD will be extended by the time that was remaining on the term of the approved APD on the effective date of the suspension.

[89 FR 30997, Apr. 23, 2024]

#### § 3171.15 Master Development Plans.

(a) An operator may elect to submit a Master Development Plan addressing two or more APDs that share a common drilling plan, Surface Use Plan of Operations, and plans for future development and production. Submitting a Master Development Plan facilitates early planning, orderly development, and the cumulative effects analysis for all the APDs expected to be drilled by an operator in a developing field. Approval of a Master Development Plan serves as approval of all of the APDs submitted with the Plan. Processing of a Master Development Plan follows the procedures in § 3171.12(b).

(b) After the Master Development Plan is approved, subsequent APDs can reference the Master Development Plan and be approved using the NEPA analysis for the Master Development Plan, absent substantial deviation from the Master Development Plan previously analyzed or significant new information relevant to environmental effects. Therefore, an approved Master Development Plan results in timelier

## Bureau of Land Management, Interior

## §3171.17

processing of subsequent APDs. Each subsequent proposed well must have a survey plat and an APD (Form 3160-3) that references the Master Development Plan and any specific variations for that well.

### §3171.16 Waiver from electronic submission requirements.

The operator may request a waiver from the electronic submission requirement for an APD or Notice of Staking if compliance would cause hardship or the operator is unable to file these documents electronically. In the request, the operator must explain the reason(s) that prevent its use of the electronic system, plans for complying with the electronic submission requirement, and a timeframe for compliance. If the request applies to a particular set of APDs or Notices of Staking, then the request must identify the APDs or Notices of Staking to which the waiver applies. The waiver request is subject to BLM approval. If the request does not specify a particular set of APDs or Notices of Staking, then the waiver will apply to all submissions made by the operator during the compliance timeframe included as part of the BLM's waiver approval. The BLM will not consider an APD or Notice of Staking that the operator did not submit through the electronic system, unless the BLM approves a waiver.

### §3171.17 General operating requirements—operator responsibilities.

(a) In the APD package, the operator must describe or show, as set forth in this subpart, the procedures, equipment, and materials to be used in the proposed operations. The operator must conduct operations to minimize adverse effects to surface and subsurface resources, prevent unnecessary surface disturbance, and conform with currently available technology and practice. While appropriate compliance with certain statutes, such as NEPA, the National Historic Preservation Act, and the Endangered Species Act, are Federal responsibilities, the operator may choose to conduct inventories and provide documentation to assist the BLM or the surface managing agency to meet the requirements of this paragraph (a). The inventories and

other work may require entering the lease and adjacent lands before approval of the APD. As in staking and surveying, the operator should make a good faith effort to contact the surface managing agency or surface owner before entry upon the lands for these purposes.

(b) The operator cannot commence either drilling operations or preliminary construction activities before the BLM's approval of the APD. A copy of the approved APD and any Conditions of Approval must be available for review at the drill site. Operators are responsible for their contractor and subcontractor's compliance with the requirements of the approved APD and/or Surface Use Plan of Operations. Drilling without approval or causing surface disturbance without approval is a violation of 43 CFR 3162.3-1(c) and is subject to a monetary assessment under 43 CFR 3163.1(b)(2).

(c) The operator must comply with the provisions of the approved APD and applicable laws, regulations, and Notices to Lessees, including, but not limited to, those that address the issues described in paragraphs (c)(1) through (5) of this section.

(1) *Cultural and historic resources.* If historic or archaeological materials are uncovered during construction, the operator must immediately stop work that might further disturb such materials, contact the BLM and if appropriate, the FS or other surface managing agency. The BLM or the FS will inform the operator within 7 days after the operator contacted the BLM as to whether the materials appear eligible for listing on the National Register of Historic Places.

(i) If the operator decides to relocate operations to avoid further costs to mitigate the site, the operator remains responsible for recording the location of any historic or archaeological resource that are discovered as a result of the operator's actions. The operator also is responsible for stabilizing the exposed cultural material if the operator created an unstable condition that must be addressed immediately. The

BLM, the FS, or other appropriate surface managing agency will assume responsibility for evaluation and determination of significance related to the historic or archaeological site.

(ii) If the operator does not relocate operations, the operator is responsible for mitigation and stabilization costs and the BLM, the FS, or appropriate surface managing agency will provide technical and procedural guidelines for conducting mitigation. The operator may resume construction operations when the BLM or the FS verifies that the operator has completed the required mitigation.

(iii) Relocation of activities may subject the proposal to additional environmental review. Therefore, if the presence of such sites is suspected, the operator may want to submit alternate locations for advance approval before starting construction.

(2) *Endangered Species Act.* To comply with the Endangered Species Act, as amended (16 U.S.C. 1531 *et seq.*), and its implementing regulations in 50 CFR chapter I, the operator must conduct all operations such that all operations avoid a “take” of listed or proposed threatened or endangered species and their critical habitats.

(3) *Surface protection.* Except as otherwise provided in an approved Surface Use Plan of Operations, the operator must not conduct operations in areas subject to mass soil movement, riparian areas, floodplains, lakeshores, and/or wetlands. The operator also must take measures to minimize or prevent erosion and sediment production. Such measures may include, but are not limited to:

(i) Avoiding steep slopes and excessive land clearing when siting structures, facilities, and other improvements; and

(ii) Temporarily suspending operations when frozen ground, thawing, or other weather-related conditions would cause otherwise avoidable or excessive impacts.

(4) *Safety measures.* The operator must maintain structures, facilities, improvements, and equipment in a safe condition in accordance with the approved APD. The operator must also take appropriate measures as specified in Notices to Lessees to protect the

public from any hazardous conditions resulting from operations.

(i) In the event of an emergency, the operator may take immediate action without prior surface managing agency approval to safeguard life or to prevent significant environmental degradation. The BLM or the FS must receive notification of the emergency situation and the remedial action taken by the operator as soon as possible, but not later than 24 hours after the emergency occurred. If the emergency only affected drilling operations and had no surface impacts, only the BLM must be notified.

(ii) If the emergency involved surface resources on other surface managing agency lands, the operator should also notify the surface managing agency and private surface owner within 24 hours.

(iii) Upon conclusion of the emergency, the BLM or the FS, where appropriate, will review the incident and take appropriate action.

(5) *Completion reports.* Within 30 days after the well completion, the lessee or operator must submit to the BLM two copies of a completed Form 3160–4, Well Completion or Recompletion Report and Log. Well logs may be submitted to the BLM in an electronic format such as “.LAS” format. Surface and bottom-hole locations must be in latitude and longitude.

#### §3171.18 Rights-of-Way and Special Use Authorizations.

(a) The BLM or the FS will notify the operator of any additional Rights-of-Way, Special Use Authorizations, licenses, or other permits that are needed for roads and support facilities for drilling or off-lease access, as appropriate. This notification will normally occur at the time the operator submits the APD or Notice of Staking package, or Sundry Notice, or during the onsite inspection.

(b) The BLM or the FS, as appropriate, will approve or accept on-lease activities that are associated with actions proposed in the APD or Sundry Notice and that will occur on the lease as part of the APD or Sundry Notice. These actions do not require a Right-of-Way or Special Use Authorization. For pipeline Rights-of-Way crossing

## Bureau of Land Management, Interior

## §3171.19

lands under the jurisdiction of two or more Federal surface managing agencies, except lands in the National Park Service or Indian lands, applications should be submitted to the BLM. Refer to 43 CFR parts 2800 and 2880 for guidance on BLM Rights-of-Way and 36 CFR part 251 for guidance on FS Special Use Authorizations.

(1) *Rights-of-Way (BLM)*. (i) For BLM lands, the APD package may serve as the supporting document for the Right-of-Way application in lieu of a Right-of-Way plan of development.

(ii) Any additional information specified in 43 CFR parts 2800 and 2880 will be required in order to process the Right-of-Way. The BLM will notify the operator within 10 days of receipt of a Notice of Staking, APD, or other notification if any parts of the project require a Right-of-Way. If a Right-of-Way is needed, the information required from the operator to approve the Right-of-Way may be submitted by the operator with the APD package if the Notice of Staking option has been used.

(2) *Special Use Authorizations (FS)* (36 CFR part 251, subpart B). When a Special Use Authorization is required, the Surface Use Plan of Operations may serve as the application for the Special Use Authorization if the facility for which a Special Use Authorization is required is adequately described (see 36 CFR 251.54(d)(ii)). Conditions regulating the authorized use may be imposed to protect the public interest, to ensure compatibility with other NFS lands programs and activities consistent with the Forest Land and Resources Management Plan. A Special Use Authorization, when related to an APD, will include terms and conditions (36 CFR 251.56) and may require a specific reclamation plan or adopt applicable parts of the Surface Use Plan of Operations by reference.

### **§3171.19 Operating on lands with non-Federal surface and Federal oil and gas.**

(a) The operator must submit the name, address, and phone number of the surface owner, if known, in its APD. The BLM will invite the surface owner to the onsite inspection to assure that their concerns are consid-

ered. As provided in the oil and gas lease, the BLM may request that the applicant conduct surveys or otherwise provide information needed for the BLM's National Historic Preservation Act consultation with the State Historic Preservation Officer or Indian tribe or its Endangered Species Act consultation with the relevant fisheries agency. The Federal mineral lessee has the right to enter the property for the purpose set out in the preceding sentence, since it is a necessary prerequisite to development of the dominant mineral estate. Nevertheless, the lessee or operator should seek to reach agreement with the surface owner about the time and method by which any survey would be conducted.

(b) Likewise, in the case of actual oil and gas operations, the operator must make a good faith effort to notify the private surface owner before entry and make a good faith effort to obtain a Surface Access Agreement from the surface owner. This section also applies to lands with Indian trust surface and Federal minerals. In these cases, the operator must make a good faith effort to obtain surface access agreement with the tribe in the case of tribally owned surface, otherwise with the majority of the Indian surface owners who can be located with the assistance and concurrence of the BIA. The Surface Access Agreement may include terms or conditions of use, be a waiver, or an agreement for compensation. The operator must certify to the BLM that:

(1) It made a good faith effort to notify the surface owner before entry; and

(2) That an agreement with the surface owner has been reached or that a good faith effort to reach an agreement failed. If no agreement was reached with the surface owner, the operator must submit an adequate bond (minimum of \$1,000) to the BLM for the benefit of the surface owner sufficient to:

(i) Pay for loss or damages; or

(ii) As otherwise required by the specific statutory authority under which the surface was patented and the terms of the lease.

(c) Surface owners have the right to appeal the sufficiency of the bond. Before the approval of the APD, the BLM will make a good faith effort to contact

## § 3171.20

the surface owner to assure that they understand their rights to appeal.

(d) The BLM must comply with NEPA, the National Historic Preservation Act, the Endangered Species Act, and related Federal statutes when authorizing lease operations on split estate lands where the surface is not federally owned and the oil and gas is Federal. For split estate lands within FS administrative boundaries, the BLM has the lead responsibility, unless there is a local BLM/FS agreement that gives the FS this responsibility.

(e) The operator must make a good faith effort to provide a copy of their Surface Use Plan of Operations to the surface owner. After the APD is approved the operator must make a good faith effort to provide a copy of the Conditions of Approval to the surface owner. The APD approval is not contingent upon delivery of a copy of the Conditions of Approval to the surface owner.

## § 3171.20 Leases for Indian oil and gas.

(a) *Approval of operations.* The BLM will process APDs, Master Development Plans, and Sundry Notices on Indian tribal and allotted oil and gas leases, and Indian Mineral Development Act mineral agreements in a manner similar to Federal leases. For processing such applications, the BLM considers the BIA to be the surface managing agency. Operators are responsible for obtaining any special use or access permits from appropriate BIA and, where applicable, tribal offices. The BLM is not required to post for public inspection APDs for minerals subject to Indian oil and gas leases or agreements.

(b) *Surface use.* Where the wellsite and/or access road is proposed on Indian lands with a different beneficial owner than the minerals, the operator is responsible for entering into a surface use agreement with the Indian tribe or the individual Indian surface owner, subject to BIA approval. This agreement must specify the requirements for protection of surface resources, mitigation, and reclamation of disturbed areas. The BIA, the Indian surface owner, and the BLM, pursuant to 25 CFR 211.4, 212.4 and 225.4, will develop the Conditions of Approval. If the

## 43 CFR Ch. II (10–1–24 Edition)

operator is unable to obtain a Surface Access Agreement, it may provide a bond for the benefit of the surface owner(s) (see § 3171.19).

## § 3171.21 Subsequent operations and Sundry Notices.

Subsequent operations must follow 43 CFR part 3160, applicable lease stipulations, and APD Conditions of Approval. The operator must file the Sundry Notice in the BLM Field Office having jurisdiction over the lands described in the notice or the operator may file it using the BLM's electronic commerce system.

(a) *Surface disturbing operations.* (1) Lessees and operators must submit for BLM or FS approval a request on Form 3160–5 before:

(i) Undertaking any subsequent new construction outside the approved area of operations; or

(ii) Reconstructing or altering existing facilities including, but not limited to, roads, emergency pits, firewalls, flowlines, or other production facilities on any lease that will result in additional surface disturbance.

(2) If, at the time the original APD was filed, the lessee or operator elected to defer submitting information under § 3171.8(e)(4)(iii), the lessee or operator must supply this information before construction and installation of the facilities. The BLM, in consultation with any other involved surface managing agency, may require a field inspection before approving the proposal. The lessee or operator may not begin construction until the BLM approves the proposed plan in writing.

(3) The operator must certify on Form 3160–5 that they have made a good faith effort to provide a copy of any proposal involving new surface disturbance to the private surface owner in the case of split estate.

(b) *Emergency repairs.* Lessees or operators may undertake emergency repairs without prior approval if they promptly notify the BLM. Lessees or operators must submit sufficient information to the BLM or the FS to permit a proper evaluation of any:

(1) Resulting surface disturbing activities; or



(2) Planned accommodations necessary to mitigate potential adverse environmental effects.

#### §3171.22 Well conversions.

(a) *Conversion to an injection well.* When subsequent operations will result in a well being converted to a Class II injection well (*i.e.*, for disposal of produced water, oil and gas production enhancement, or underground storage of hydrocarbons), the operator must file with the appropriate BLM office a Sundry Notice, Notice of Intent to Convert to Injection on Form 3160-5. The BLM and the surface managing agency, if applicable, will review the information to ensure its technical and administrative adequacy. Following the review, the BLM, in consultation with the surface managing agency, where applicable, will decide upon the approval or disapproval of the application based upon relevant laws and regulations and the circumstances (*e.g.*, the well used for lease or non-lease operations, surface ownership, and protection of subsurface mineral ownership). The BLM will determine if a Right-of-Way or Special Use Authorization and additional bonding are necessary and notify the operator.

(b) *Conversion to a water supply well.* In cases where the surface managing agency or private surface owner desires to acquire an oil and gas well and convert it to a water supply well or acquire a water supply well that was drilled by the operator to support lease operations, the surface managing agency or private surface owner must inform the appropriate BLM office of its intent before the approval of the APD in the case of a dry hole and no later than the time a Notice of Intent to Abandon is submitted for a depleted production well. The operator must abandon the well according to BLM instructions, and must complete the surface cleanup and reclamation, in conjunction with the approved APD, Surface Use Plan of Operations, or Notice of Intent to Abandon, if the BLM or the FS require it. The surface managing agency or private surface owner must reach agreement with the operator as to the satisfactory completion of reclamation operations before the BLM will approve any abandonment or

reclamation. The BLM approval of the partial abandonment under this section, completion of any required reclamation operations, and the signed release agreement will relieve the operator of further obligation for the well. If the surface managing agency or private surface owner acquires the well for water use purposes, the party acquiring the well assumes liability for the well.

#### §3171.23 Variances.

The operator may make a written request to the agency with jurisdiction to request a variance from this subpart. A request for a variance must explain the reason the variance is needed and demonstrate how the operator will satisfy the intent of this subpart. The operator may include the request in the APD package. A variance from the requirements of this subpart does not constitute a variance to provisions of other regulations, laws, or orders. When the BLM is the decision maker on a request for a variance, the decision whether to grant or deny the variance request is entirely within the BLM's discretion. The decision on a variance request is not subject to administrative appeals either to the State Director or pursuant to 43 CFR part 4.

#### §3171.24 Waivers, exceptions, or modifications.

(a) An operator may also request that the BLM waive (permanently remove), except (case-by-case exemption), or modify (permanently change) a lease stipulation for a Federal lease. In the case of Federal leases, a request to waive, except, or modify a stipulation should also include information demonstrating that the factors leading to its inclusion in the lease have changed sufficiently to make the protection provided by the stipulation no longer justified or that the proposed operation would not cause unacceptable impacts.

(b) When the waiver, exception, or modification is substantial, the proposed waiver, exception, or modification is subject to public review for 30 days. Prior to such public review, the BLM, and when applicable the FS, will post it in their local Field Office and,

when possible, electronically on the internet. When the request is included in the Notice of Staking or APD, the request will be included as part of the application posting under § 3171.5(c). Prior to granting a waiver, exception, or modification, the BLM will obtain the concurrence or approval of the FS or Federal surface managing agency. Decisions on such waivers, exceptions, or modifications are subject to appeal pursuant to 43 CFR part 4.

(c) After drilling has commenced, the BLM and the FS may consider verbal requests for waivers, exceptions, or modifications. However, the operator must submit a written notice within 7 days after the verbal request. The BLM and the FS will confirm in writing any verbal approval. Decisions on waivers, exceptions, or modifications submitted after drilling has commenced are final for the Department of the Interior and not subject to administrative review by the State Director or appeal pursuant to 43 CFR part 4.

#### § 3171.25 Abandonment.

In accordance with the requirements of 43 CFR 3162.3–4, before starting abandonment operations the operator must submit a Notice of Intent to Abandon on Sundry Notices and Reports on Wells, Form 3160–5. If the operator proposes to modify the plans for surface reclamation approved at the APD stage, the operator must attach these modifications to the Notice of Intent to Abandon.

(a) *Plugging.* The operator must obtain BLM approval for the plugging of the well by submitting a Notice of Intent to Abandon. In the case of dry holes, drilling failures, and in emergency situations, verbal approval for plugging may be obtained from the BLM, with the Notice of Intent to Abandon promptly submitted as written documentation. Within 30 days following completion of well plugging, the operator must file with the BLM a Subsequent Report of Plug and Abandon, using Sundry Notices and Reports on Wells, Form 3160–5. For depleted production wells, the operator must submit a Notice of Intent to Abandon and obtain the BLM's approval before plugging.

(b) *Reclamation.* Plans for surface reclamation are a part of the Surface Use Plan of Operations, as specified in § 3171.8(e)(10), and must be designed to return the disturbed area to productive use and to meet the objectives of the land and resource management plan. If the operator proposes to modify the plans for surface reclamation approved at the APD stage, the operator must attach these modifications to the Subsequent Report of Plug and Abandon using Sundry Notices and Reports on Wells, Form 3160–5.

(1) For wells not having an approved plan for surface reclamation, operators must submit to the BLM a proposal describing the procedures to be followed for complete abandonment, including a map showing the disturbed area and roads to be reclaimed. The BLM will forward the request to the FS or other surface managing agency. If applicable, the private surface owner will be notified and their views will be carefully considered.

(2) Earthwork for interim and final reclamation must be completed within 6 months of well completion or well plugging (weather permitting). All pads, pits, and roads must be reclaimed to a satisfactorily revegetated, safe, and stable condition, unless an agreement is made with the landowner or surface managing agency to keep the road or pad in place. Pits containing fluid must not be breached (cut) and pit fluids must be removed or solidified before backfilling. Pits may be allowed to air dry subject to BLM or FS approval, but the use of chemicals to aid in fluid evaporation, stabilization, or solidification must have prior BLM or FS approval. Seeding or other activities to reestablish vegetation must be completed within the time period approved by the BLM or the FS.

(3) Upon completion of reclamation operations, the lessee or operator must notify the BLM or the FS using Form 3160–5, Final Abandonment Notice, when the location is ready for inspection. Final abandonment will not be approved until the surface reclamation work required in the Surface Use Plan of Operations or Subsequent Report of Plug and Abandon has been completed to the satisfaction of the BLM or the

## Bureau of Land Management, Interior

## § 3172.1

FS and surface managing agency, if appropriate.

### § 3171.26 Appeal procedures.

(a) Complete information concerning the review and appeal processes for BLM actions is contained in 43 CFR parts 4 and 3160, subpart 3165. Incorporation of a FS approved Surface Use Plan of Operations into the approval of an APD or a Master Development Plan is not subject to protest to the BLM or appeal to the Interior Board of Land Appeals.

(b) The FS's decisions approving use of NFS lands may be subject to agency appeal procedures, in accordance with 36 CFR part 215 or 251.

(c) Decisions governing Surface Use Plan of Operations and Special Use Authorization approvals on NFS lands that involve analysis, documentation, and other requirements of the NEPA may be subject to agency appeal procedures, under 36 CFR part 215.

(d) The FS's regulations at 36 CFR part 251 govern appeals by an operator of written FS decisions related to Conditions of Approval or administration of Surface Use Plans of Operations or Special Use Authorizations to occupy and use NFS lands.

(e) The operator may appeal decisions of the BIA under 25 CFR part 2.

### APPENDIX A TO SUBPART 3171—SAMPLE FORMAT FOR NOTICE OF STAKING

(Not to be used in place of Application for Permit to Drill or Reenter Form 3160-3)

1. Oil Well  
Gas Well  
Other (Specify)
2. Name, Address, and Telephone of Operator
3. Name and Telephone of Specific Contact Person
4. Surface Location of Well  
*Attach:*
  - (a) Sketch showing road entry onto pad, pad dimensions, and reserve pit
  - (b) Topographical or other acceptable map (*e.g.*, a USGS 7-1/2" Quadrangle) showing location, access road, and lease boundaries
5. Lease Number
6. If Indian, Allottee or Tribe Name
7. Unit Agreement Name
8. Well Name and Number
9. American Petroleum Institute (API) Well Number (if available)
10. Field Name or Wildcat

11. Section, Township, Range, Meridian; or Block and Survey; or Area
12. County, Parish, or Borough
13. State
14. Name and Depth of Formation Objective(s)
15. Estimated Well Depth
16. For directional or horizontal wells, anticipated bottom-hole location.
17. Additional Information (as appropriate; include surface owner's name, address and, if known, telephone).
18. Signed \_\_\_\_\_  
Title \_\_\_\_\_  
Date \_\_\_\_\_

NOTE: When the Bureau of Land Management or the Forest Service, as appropriate, receives this Notice, the agency will schedule the date of the on-site inspection. You must stake the location and flag the access road before the onsite inspection. Operators should consider the following before the onsite inspection and incorporate these considerations into the Notice of Staking Option, as appropriate:

- (a) H<sub>2</sub>S Potential;
- (b) Cultural Resources (Archeology); and
- (c) Federal Right-of-Way or Special Use Permit.

### Subpart 3172—Drilling Operations on Federal and Indian Oil and Gas Leases

SOURCE: 88 FR 39516, June 16, 2023, unless otherwise noted.

### § 3172.1 Authority.

(a) This subpart is established pursuant to the authority granted to the Secretary of the Interior pursuant to various Federal and Indian mineral leasing statutes and the Federal Oil and Gas Royalty Management Act of 1982. This authority has been delegated to the Bureau of Land Management and is implemented by the onshore oil and gas operating regulations contained in 43 CFR part 3160.

(b) Specific authority for the provisions contained in this subpart is found at: 43 CFR 3162.3-1, 3162.3-4, 3162.4-1, 3162.4-3, 3162.5-1, 3162.5-2 (see paragraph (a)), and 3162.5-3; and 43 CFR part 3160, subpart 3163.

## § 3172.2

### § 3172.2 Purpose.

This subpart details the Bureau's uniform national standards for the minimum levels of performance expected from lessees and operators when conducting drilling operations on Federal and Indian lands (except Osage Tribe) and for abandonment immediately following drilling. The purpose also is to identify the enforcement actions that will result when violations of the minimum standards are found, and when those violations are not abated in a timely manner.

### § 3172.3 Scope.

This subpart is applicable to all on-shore Federal and Indian (except Osage Tribe) oil and gas leases.

### § 3172.4 General.

(a) If an operator chooses to use higher rated equipment than that authorized in the Application for Permit to Drill (APD), testing procedures shall apply to the approved working pressures, not the upgraded higher working pressures.

(b) Some situations may exist either on a well-by-well or field-wide basis whereby it is commonly accepted practice to vary a particular minimum standard(s) established in this subpart. This situation may be resolved by requesting a variance (see § 3172.13), by the inclusion of a stipulation to the APD, or by the issuance of a Notice to Lessees and Operators (NTL) by the appropriate BLM office.

(c) When a violation is discovered, and if it does not cause or threaten immediate substantial and adverse impact on public health and safety, the environment, production accountability or royalty income, it will be classified as minor. The violation may be reissued as a major violation if not corrected during the abatement period and continued drilling has changed the adverse impact of the violation so that it meets the specific definition of a major violation.

(d) This subpart is not intended to circumvent the reporting requirements or compliance aspects that may be stated elsewhere in existing NTLs, regulations, etc. A lessee's compliance with the requirements of the regulations in this subpart shall not relieve

## 43 CFR Ch. II (10–1–24 Edition)

the lessee of the obligation to comply with other applicable laws and regulations in accordance with 43 CFR 3162.5–1(c). Lessees should give special attention to the automatic assessment provisions in 43 CFR 3163.1(b).

(e) This subpart is based upon the assumption that operations have been approved in accordance with 43 CFR part 3160 and subpart 3171 of this part. Failure to obtain approval prior to commencement of drilling or related operations shall subject the operator to immediate assessment under 43 CFR 3163.1(b)(2).

### § 3172.5 Definitions.

As used in this subpart, the term:

*2M, 3M, 5M, 10M, and 15M* mean the pressure ratings used for equipment with a working pressure rating of the equivalent thousand pounds per square inch (psi) (2M=2,000 psi, 3M=3,000 psi, etc.).

*Abnormal pressure zone* means a zone that has either pressure above or below the normal gradient for an area and/or depth.

*Bleed line* means the vent line that bypasses the chokes in the choke manifold system; also referred to as panic line.

*Bloolie line* means a discharge line used in conjunction with a rotating head.

*Drilling spool* means a connection component with both ends either flanged or hubbed, with an internal diameter at least equal to the bore of the casing, and with smaller side outlets for connecting auxiliary lines.

*Exploratory well* means any well drilled beyond the known producing limits of a pool.

*Fill-up line* means the line used to fill the hole when the drill pipe is being removed from the well. It is usually connected to a 2-inch collar that is welded into a drilling nipple.

*Flare line* means a line used to carry gas away from the rig to be burned at a safer location. The gas comes from the degasser, gas buster, separator, or when drill stem testing, directly from the drill pipe.

*Functionally operated* means activating equipment without subjecting it to well-bore pressure.

## Bureau of Land Management, Interior

## § 3172.6

*Isolating* means using cement to protect, separate, or segregate usable water and mineral resources.

*Lease* means any contract, profit-share agreement, joint venture, or other agreement issued or approved by the United States under a mineral leasing law that authorizes exploration for, extraction of, or removal of oil or gas (see 43 CFR 3160.0-5).

*Lessee* means a person holding record title in a lease issued by the United States (see 43 CFR 3160.0-5).

*Make-up water* means water that is used in mixing slurry for cement jobs and plugging operations and is compatible with the cement constituents being used.

*Manual locking device* means any manually activated device, such as a hand wheel, etc., that is used for the purpose of locking the preventer in the closed position.

*Mud for plugging purposes* means a slurry of bentonite or similar flocculent/viscosifier, water, and additives needed to achieve the desired weight and consistency to stabilize the hole.

*Mudding up* means adding materials and chemicals to water to control the viscosity, weight, and filtrate loss of the circulating system.

*Operating rights owner (or owner)* means a person or entity holding operating rights in a lease issued by the United States. A lessee also may be an operating rights owner if the operating rights in a lease or portion thereof have not been severed from record title.

*Operational* means capable of functioning as designed and installed without undue force or further modification.

*Operator* means any person or entity, including but not limited to the lessee or operating rights owner, who has stated in writing to the authorized officer his/her responsibility for the operations conducted in the leased lands or a portion thereof.

*Precharge pressure* means the nitrogen pressure remaining in the accumulator after all the hydraulic fluid has been expelled from beneath the movable barrier.

*Prompt correction* means immediate correction of violations, with drilling

suspended if required in the discretion of the authorized officer.

*Prospectively valuable deposit of minerals* means any deposit of minerals that the authorized officer determines to have characteristics of quantity and quality that warrant its protection.

*Tagging the plug* means running in the hole with a string of tubing or drill pipe and placing sufficient weight on the plug to ensure its integrity. Other methods of tagging the plug may be approved by the authorized officer.

*Targeted tee or turn* means a fitting used in pressure piping in which a bull plug or blind flange of the same pressure rating as the rest of the approved system is installed at the end of a tee or cross, opposite the fluid entry arm, to change the direction of flow and to reduce erosion.

*Usable water* means generally those waters containing up to 10,000 parts per million (ppm) of total dissolved solids.

*Weep hole* means a small hole that allows pressure to bleed off through the metal plate used in covering well bores after abandonment operations.

### § 3172.6 Well control.

(a) *Requirements.* Blowout preventer (BOP) and related equipment (BOPE) shall be installed, used, maintained, and tested in a manner necessary to assure well control and shall be in place and operational prior to drilling the surface casing shoe unless otherwise approved by the APD. Commencement of drilling without the approved BOPE installed, unless otherwise approved, shall subject the operator to immediate assessment under 43 CFR 3163.1(b)(1). The BOP and related control equipment shall be suitable for operations in those areas which are subject to sub-freezing conditions. The BOPE shall be based on known or anticipated sub-surface pressures, geologic conditions, accepted engineering practice, and surface environment. Item number 7 of the 8 point plan in the APD specifically addresses expected pressures. The working pressure of all BOPE shall exceed the anticipated surface pressure to which it may be subjected, assuming a partially evacuated hole with a pressure gradient of 0.22 psi/ft.

§ 3172.6

43 CFR Ch. II (10–1–24 Edition)

(b) *Violation classifications.* The gravity of the violation for many of the well control minimum standards listed in paragraphs (b)(1) through (9) of this section are shown as minor. However, very short abatement periods in this subpart are often specified in recognition that by continuing to drill, the violation which was originally determined to be of a minor nature may cause or threaten immediate, substantial, and adverse impact on public

health and safety, the environment, production accountability, or royalty income, which would require it reclassification as a major violation.

(1) *Minimum standards and enforcement provisions for well control equipment.* (i) A well control device shall be installed at the surface that is capable of complete closure of the well bore. This device shall be closed whenever the well is unattended.

TABLE 1 TO § 3172.6(b)(1)(i)

Violation	Corrective action	Normal abatement period
Major .....	Install the equipment as specified .....	Prompt correction required.

(ii) For 2M system:

(A) Annular preventer, double ram, or two rams with one being blind and one being a pipe ram (major);

(B) Kill line (2 inch minimum);

(C) 1 kill line valve (2 inch minimum);

(D) 1 choke line valve;

(E) 2 chokes (refer to diagram in appendix A to this subpart);

(F) Upper kelly cock valve with handle available;

(G) Safety valve and subs to fit all drill strings in use;

(H) Pressure gauge on choke manifold;

(I) 2 inch minimum choke line; and

(J) Fill-up line above the uppermost preventer.

TABLE 2 TO § 3172.6(b)(1)(ii)

Violation	Corrective action	Normal abatement period
Minor .....	Install the equipment as specified .....	24 hours.
Major (as indicated) .....	Install the equipment as specified .....	Prompt correction required.

(iii) For 3M system:

(A) Annular preventers (major);

(B) Double ram with blind rams and pipe rams (major);

(C) Drilling spool, or blowout preventer with 2 side outlets (choke side shall be a 3-inch minimum diameter, kill side shall be at least 2-inch diameter) (major);

(D) Kill line (2 inch minimum);

(E) A minimum of 2 choke line valves (3 inch minimum) (major);

(F) 3 inch diameter choke line;

(G) 2 kill line valves, one of which shall be a check valve (2 inch minimum) (major);

(H) 2 chokes (refer to diagram in appendix A to this subpart);

(I) Pressure gauge on choke manifold;

(J) Upper kelly cock valve with handle available;

(K) Safety valve and subs to fit all drill string connections in use;

(L) All BOPE connections subjected to well pressure shall be flanged, welded, or clamped (major); and

(M) Fill-up line above the uppermost preventer.

TABLE 3 TO § 3172.6(b)(1)(iii)

Violation	Corrective action	Normal abatement period
Minor .....	Install the equipment as specified .....	24 hours.
Major (as indicated) .....	Install the equipment as specified .....	Prompt correction required.

**Bureau of Land Management, Interior**

**§ 3172.6**

- (iv) For 5M system:
- (A) Annular preventer (major);
  - (B) Pipe ram, blind ram, and, if conditions warrant, as specified by the authorized officer, another pipe ram shall also be required (major);
  - (C) A second pipe ram preventer or variable bore pipe ram preventer shall be used with a tapered drill string;
  - (D) Drilling spool, or blowout preventer with 2 side outlets (choke side shall be a 3-inch minimum diameter, kill side shall be at least 2-inch diameter) (major);
  - (E) 3 inch diameter choke line;
  - (F) 2 choke line valves (3 inch minimum) (major);
  - (G) Kill line (2 inch minimum);
  - (H) 2 chokes with 1 remotely controlled from rig floor (refer to diagram in appendix A to this subpart);
  - (I) 2 kill line valves and a check valve (2 inch minimum) (major);
  - (J) Upper kelly cock valve with a handle available;
  - (K) When the expected pressures approach working pressure of the system, 1 remote kill line tested to stack pressure (which shall run to the outer edge of the substructure and be unobstructed);
  - (L) Lower kelly cock valve with handle available;
  - (M) Safety valve(s) and subs to fit all drill string connections in use;
  - (N) Inside BOP or float sub available;
  - (O) Pressure gauge on choke manifold;
  - (P) All BOPE connections subjected to well pressure shall be flanged, welded, or clamped (major); and
  - (Q) Fill-up line above the uppermost preventer.

TABLE 4 TO § 3172.6(b)(1)(iv)

Violation	Corrective action	Normal abatement period
Minor .....	Install the equipment as specified .....	24 hours.
Major (as indicated) .....	Install the equipment as specified .....	Prompt correction required.

- (v) For 10M & 15M system:
- (A) Annular preventer (major);
  - (B) 2 pipe rams (major);
  - (C) Blind rams (major);
  - (D) Drilling spool, or blowout preventer with 2 side outlets (choke side shall be a 3-inch minimum diameter, kill side shall be at least 2-inch diameter) (major);
  - (E) 3 inch choke line (major);
  - (F) 2 kill line valves (2 inch minimum) and check valve (major);
  - (G) Remote kill line (2 inch minimum) shall run to the outer edge of the substructure and be unobstructed;
  - (H) Manual and hydraulic choke line valves (3 inch minimum) (major);
  - (I) 3 chokes, 1 being remotely controlled (refer to diagram in appendix A to this subpart);
  - (J) Pressure gauge on choke manifold;
  - (K) Upper kelly cock valve with handle available;
  - (L) Lower kelly cock valve with handle available;
  - (M) Safety valves and subs to fit all drill string connections in use;
  - (N) Inside BOP or float sub available;
  - (O) Wear ring in casing head;
  - (P) All BOPE connections subjected to well pressure shall be flanged, welded, or clamped (major); and
  - (Q) Fill-up line installed above the uppermost preventer.

TABLE 5 TO § 3172.6(b)(1)(v)

Violation	Corrective action	Normal abatement period
Minor .....	Install the equipment as specified .....	24 hours.
Major (as indicated) .....	Install the equipment as specified .....	Prompt correction required.

- (vi) If repair or replacement of the BOPE is required after testing, this work shall be performed prior to drilling out the casing shoe.

§ 3172.6

43 CFR Ch. II (10–1–24 Edition)

TABLE 6 TO § 3172.6(b)(1)(vi)

Violation	Corrective action	Normal abatement period
Major .....	Install the equipment as specified .....	Prompt correction required.

(vii) When the BOPE cannot function to secure the hole, the hole shall be secured using cement, retrievable packer or a bridge plug packer, bridge plug, or other acceptable approved method to assure safe well conditions.

TABLE 7 TO § 3172.6(b)(1)(vii)

Violation	Corrective action	Normal abatement period
Major .....	Install the equipment as specified .....	Prompt correction required.

(2) *Minimum standards and enforcement provisions for choke manifold equipment.* (i) All choke lines shall be straight lines unless turns use tee blocks or are targeted with running tees, and shall be anchored to prevent whip and reduce vibration.

TABLE 8 TO § 3172.6(b)(2)(i)

Violation	Corrective action	Normal abatement period
Minor .....	Install the equipment as specified .....	24 hours.

(ii) Choke manifold equipment configuration shall be functionally equivalent to the appropriate example diagram shown in appendix A of this subpart. The configuration of the chokes may vary.

TABLE 9 TO § 3172.6(b)(2)(ii)

Violation	Corrective action	Normal abatement period
Minor .....	Install the equipment as specified .....	Prompt correction required.

(iii) All valves (except chokes) in the kill line, choke manifold, and choke line shall be a type that does not restrict the flow (full opening) and that allows a straight through flow (same enforcement as paragraph (b)(2)(ii) of this section).

(iv) Pressure gauges in the well control system shall be a type designed for drilling fluid service (same enforcement as paragraph (b)(2)(ii) of this section).

(3) *Minimum standards and enforcement provisions for pressure accumulator system.* (i) 2M system—accumulator shall have sufficient capacity to close all BOP's and retain 200 psi above precharge. Nitrogen bottles that meet manufacturer's specifications may be used as the backup to the required independent power source.

TABLE 10 TO § 3172.6(b)(3)(i)

Violation	Corrective action	Normal abatement period
Minor .....	Install the equipment as specified .....	24 hours.

(ii) 3M system—accumulator shall have sufficient capacity to open the hydraulically controlled choke line valve (if so equipped), close all rams plus the annual preventer, and retain a minimum of 200 psi above precharge on



**Bureau of Land Management, Interior**

**§ 3172.6**

the closing manifold without the use of the closing unit pumps. This is a minimum requirement. The fluid reservoir capacity shall be double the usable fluid volume of the accumulator system capacity and the fluid level of the reservoir shall be maintained at the

manufacturer's recommendations. The 3M system shall have 2 independent power sources to close the preventers. Nitrogen bottles (3 minimum) may be 1 of the independent power sources and, if so, shall maintain a charge equal to the manufacturer's specifications.

**TABLE 11 TO § 3172.6(b)(3)(ii)**

Violation	Corrective action	Normal abatement period
Minor .....	Install the equipment as specified .....	24 hours.

(iii) 5M and higher system—accumulator shall have sufficient capacity to open the hydraulically controlled gate valve (if so equipped) and close all rams plus the annular preventer (for 3 ram systems add a 50 percent safety factor to compensate for any fluid loss in the control system or preventers) and retain a minimum pressure of 200 psi above precharge on the closing manifold without use of the closing unit pumps. The fluid reservoir capac-

ity shall be double the usable fluid volume of the accumulator system capacity and the fluid level of the reservoir shall be maintained at the manufacturer's recommendations. Two independent sources of power shall be available for powering the closing unit pumps. Sufficient nitrogen bottles are suitable as a backup power source only, and shall be recharged when the pressure falls below manufacturer's specifications.

**TABLE 12 TO § 3172.6(b)(3)(iii)**

Violation	Corrective action	Normal abatement period
Minor .....	Install the equipment as specified .....	24 hours.

(4) *Minimum standards and enforcement provisions for accumulator precharge pressure test.* This test shall be conducted prior to connecting the closing unit to the BOP stack and at least once every 6 months. The accumulator

pressure shall be corrected if the measured precharge pressure is found to be above or below the maximum or minimum limit specified in table 13 to this paragraph (b)(4) (only nitrogen gas may be used to precharge):

**TABLE 13 TO § 3172.6(b)(4)**

Accumulator working pressure rating (psi)	Minimum acceptable operating pressure (psi)	Desired precharge pressure (psi)	Maximum acceptable precharge pressure (psi)	Minimum acceptable precharge pressure (psi)
1,500	1,500	750	800	700
2,000	2,000	1,000	1,100	900
3,000	3,000	1,000	1,100	900

**TABLE 14 TO § 3172.6(b)(4)**

Violation	Corrective action	Normal abatement period
Minor .....	Perform test .....	24 hours.

(5) *Minimum standards and enforcement provisions for power availability.* Power for the closing unit pumps shall be available to the unit at all times so

that the pumps shall automatically start when the closing unit manifold pressure has decreased to a pre-set level.

TABLE 15 TO § 3172.6(b)(5)

Violation	Corrective action	Normal abatement period
Major .....	Install the equipment as specified .....	Prompt correction required.

(6) *Minimum standards and enforcement provisions for accumulator pump capacity.* Each BOP closing unit shall be equipped with sufficient number and sizes of pumps so that, with the accumulator system isolated from service, the pumps shall be capable of opening

the hydraulically operated gate valve (if so equipped), plus closing the annular preventer on the smallest size drill pipe to be used within 2 minutes, and obtain a minimum of 200 psi above specified accumulator precharge pressure.

TABLE 16 TO § 3172.6(b)(6)

Violation	Corrective action	Normal abatement period
Minor .....	Install the equipment as specified .....	24 hours.

(7) *Minimum standards and enforcement provisions for locking devices.* A manual locking device (*i.e.*, hand wheels) or automatic locking devices shall be installed on all systems of 2M or greater. A valve shall be installed in

the closing line as close as possible to the annular preventer to act as a locking device. This valve shall be maintained in the open position and shall be closed only when the power source for the accumulator system is inoperative.

TABLE 17 TO § 3172.6(b)(7)

Violation	Corrective action	Normal abatement period
Minor .....	Install the equipment as specified .....	24 hours.

(8) *Minimum standards and enforcement provisions for remote controls.* Remote controls shall be readily accessible to the driller. Remote controls for all 3M or greater systems shall be capable of closing all preventers. Remote controls for 5M or greater systems

shall be capable of both opening and closing all preventers. Master controls shall be at the accumulator and shall be capable of opening and closing all preventers and the choke line valve (if so equipped). No remote control for a 2M system is required.

TABLE 18 TO § 3172.6(b)(8)

Violation	Corrective action	Normal abatement period
Minor .....	Install the equipment as specified .....	24 hours.

(9) *Minimum standards and enforcement provisions for well control equipment testing.* (i) Perform all tests described in paragraphs (b)(9)(ii) through (x) of this section using clear water or an appropriate clear liquid for subfreezing temperatures with a viscosity similar to water.

(ii) Ram type preventers and associated equipment shall be tested to approved (see § 3172.4(a)) stack working

pressure if isolated by test plug or to 70 percent of internal yield pressure of casing if BOP stack is not isolated from casing. Pressure shall be maintained for at least 10 minutes or until requirements of test are met, whichever is longer. If a test plug is utilized, no bleed-off of pressure is acceptable. For a test not utilizing a test plug, if a decline in pressure of more than 10 percent in 30 minutes occurs, the test

**Bureau of Land Management, Interior**

**§ 3172.7**

shall be considered to have failed. Valve on casing head below test plug shall be open during test of BOP stack.

(iii) Annular type preventers shall be tested to 50 percent of rated working pressure. Pressure shall be maintained at least 10 minutes or until provisions of test are met, whichever is longer.

(iv) As a minimum, the test in paragraphs (b)(9)(ii) and (iii) of this section shall be performed:

(A) When initially installed;

(B) Whenever any seal subject to test pressure is broken;

(C) Following related repairs; and

(D) At 30-day intervals.

(v) Valves shall be tested from working pressure side during BOPE tests with all down stream valves open.

(vi) When testing the kill line valve(s), the check valve shall be held open or the ball removed.

(vii) Annular preventers shall be functionally operated at least weekly.

(viii) Pipe and blind rams shall be activated each trip, however, this function need not be performed more than once a day.

(ix) A BOPE pit level drill shall be conducted weekly for each drilling crew.

(x) Pressure tests shall apply to all related well control equipment.

(xi) All of the tests described in paragraphs (b)(9)(ii) through (x) of this section and/or drills shall be recorded in the drilling log.

TABLE 19 TO § 3172.6(b)(9)

Violation	Corrective action	Normal abatement period
Minor .....	Perform the necessary test or provide documentation.	24 hours or next trip, as most appropriate.

[81 FR 81421, Nov. 17, 2016, as amended at 88 FR 74890, Nov. 1, 2023]

**§ 3172.7 Casing and cementing.**

(a) *Requirements.* The proposed casing and cementing programs shall be conducted as approved to protect and/or isolate all usable water zones, potentially productive zones, lost circulation zones, abnormally pressured zones, and any prospectively valuable deposits of minerals. Any isolating medium other than cement shall receive approval prior to use. The casing setting depth shall be calculated to position the casing seat opposite a competent formation which will contain the maximum pressure to which it will be exposed during normal drilling operations. Determination of casing setting depth shall be based on all relevant factors, including: presence/absence of hydrocarbons; fracture gradients; usable water zones; formation pressures; lost circulation zones; other minerals; or other unusual characteristics. All indications of usable water shall be reported.

(1) Minimum design factors for tensions, collapse, and burst that are incorporated into the casing design by an operator/lessee shall be submitted to

the authorized operator for his review and approval along with the APD for all exploratory wells or as otherwise specified by the authorized officer.

(2) Casing design shall assume formation pressure gradients of 0.44 to 0.50 psi per foot for exploratory wells (lacking better data).

(3) Casing design shall assume fracture gradients from 0.70 to 1.00 psi per foot for exploratory wells (lacking better data).

(4) Casing collars shall have a minimum clearance of 0.422 inches on all sides in the hole/casing annulus, with recognition that variances can be granted for justified exceptions.

(5) All waiting on cement times shall be adequate to achieve a minimum of 500 psi compressive strength at the casing shoe prior to drilling out.

(b) *Minimum standards and enforcement provisions for casing and cementing.*

(1) All casing, except the conductor casing, shall be new or reconditioned and tested casing. All casing shall meet or exceed American Petroleum Institute (API) standards for new casing. The use of reconditioned and tested used casing shall be subject to approval by the authorized officer: approval will be contingent upon the wall thickness

**§ 3172.7**

**43 CFR Ch. II (10–1–24 Edition)**

of any such casing being verified to be at least 87½ percent of the nominal wall thickness of new casing.

**TABLE 1 TO § 3172.7(b)(1)**

Violation	Corrective action	Normal abatement period
Major .....	Perform remedial action as specified by the authorized officer.	Prompt correction required.

(2) For liners, a minimum of 100 feet of overlap between a string of casing and the next larger casing is required. The interval of overlap shall be sealed and tested. The liner shall be tested by a fluid entry or pressure test to determine whether a seal between the liner

top and next larger string has been achieved. The test pressure shall be the maximum anticipated pressure to which the seal will be exposed. No test shall be required for liners that do not incorporate or need a seal mechanism.

**TABLE 2 TO § 3172.7(b)(2)**

Violation	Corrective action	Normal abatement period
Minor .....	Perform remedial action as specified by the authorized officer.	Upon determination of corrective action.

(3) The surface casing shall be cemented back to surface either during

the primary cement job or by remedial cementing.

**TABLE 3 TO § 3172.7(b)(3)**

Violation	Corrective action	Normal abatement period
Major .....	Perform remedial cementing .....	Prompt correction required.

(4) All of the tests described in paragraphs (b)(1) through (3) of this section shall be recorded in the drilling log.

**TABLE 4 TO § 3172.7(b)(4)**

Violation	Corrective action	Normal abatement period
Minor .....	Perform the necessary test or provide documentation.	24 hours.

(5) All indications of usable water shall be reported to the authorized officer prior to running the next string of

casing or before plugging orders are requested, whichever occurs first.

**TABLE 5 TO § 3172.7(b)(5)**

Violation	Corrective action	Normal abatement period
Major .....	Report information as required .....	Prompt correction required.

(6) Surface casing shall have centralizers on the bottom 3 joints of

the casing (a minimum of 1 centralizer per joint, starting with the shoe joint).

## Bureau of Land Management, Interior

## § 3172.8

TABLE 6 TO § 3172.7(b)(6)

Violation	Corrective action	Normal abatement period
Major .....	Logging/testing may be required to determine the quality of the job. Recementing may then be specified.	Prompt correction upon determination of corrective action.

(7) Top plugs shall be used to reduce contamination of cement by displacement fluid. A bottom plug or other acceptable technique, such as a suitable preflush fluid, inner string cement

method, etc., shall be utilized to help isolate the cement from contamination by the mud fluid being displaced ahead of the cement slurry.

TABLE 7 TO § 3172.7(b)(7)

Violation	Corrective action	Normal abatement period
Major .....	Logging may be required to determine the quality of the cement job. Recementing or further recementing may then be specified.	Based upon determination of corrective action.

(8) All casing strings below the conductor shall be pressure tested to 0.22 psi per foot of casing string length or 1,500 psi, whichever is greater, but not

to exceed 70 percent of the minimum internal yield. If pressure declines more than 10 percent in 30 minutes, corrective action shall be taken.

TABLE 8 TO § 3172.7(b)(8)

Violation	Corrective action	Normal abatement period
Minor .....	Perform the test and/or remedial action as specified by the authorized officer.	24 hours.

(9) On all exploratory wells, and on that portion of any well approved for a 5M BOPE system or greater, a pressure integrity test of each casing shoe shall be performed. Formation at the shoe shall be tested to a minimum of the

mud weight equivalent anticipated to control the formation pressure to the next casing depth or at total depth of the well. This test shall be performed before drilling more than 20 feet of new hole.

TABLE 9 TO § 3172.7(b)(9)

Violation	Corrective action	Normal abatement period
Minor .....	Perform the specified test .....	24 hours.

**§ 3172.8 Mud program.**

(a) *Requirements.* The characteristics, use, and testing of drilling mud and the implementation of related drilling procedures shall be designed to prevent the loss of well control. Sufficient quantities of mud materials shall be

maintained or readily accessible for the purpose of assuring well control.

(b) *Minimum standards and enforcement provisions for mud program and equipment.* (1) Record slow pump speed on daily drilling report after mudding up.

TABLE 1 TO § 3172.8(b)(1)

Violation	Corrective action	Normal abatement period
Minor .....	Record required information .....	24 hours.

**§ 3172.8**

**43 CFR Ch. II (10–1–24 Edition)**

(2) Visual mud monitoring equipment shall be in place to detect volume changes indicating loss or gain of circulating fluid volume.

TABLE 2 TO § 3172.8(b)(2)

Violation	Corrective action	Normal abatement period
Minor .....	Install necessary equipment .....	24 hours.

(3) When abnormal pressures are anticipated, electronic/mechanical mud monitoring equipment shall be required, which shall include as a minimum: pit volume totalizer (PVT); stroke counter; and flow sensor.

TABLE 3 TO § 3172.8(b)(3)

Violation	Corrective action	Normal abatement period
Minor .....	Install necessary instrumentation .....	24 hours.

(4) A mud test shall be performed every 24 hours after mudding up to determine, as applicable: density, viscosity, gel strength, filtration, and pH.

TABLE 4 TO § 3172.8(b)(4)

Violation	Corrective action	Normal abatement period
Minor .....	Perform necessary tests .....	24 hours.

(5) A trip tank shall be used on 10M and 15M systems and on upgraded 5M systems as determined by the authorized officer.

TABLE 5 TO § 3172.8(b)(5)

Violation	Corrective action	Normal abatement period
Minor .....	Install necessary equipment .....	24 hours.

(6)(i) Gas detecting equipment shall be installed in the mud return system for exploratory wells or wells where abnormal pressure is anticipated, and hydrocarbon gas shall be monitored for pore pressure changes.

(ii) Hydrogen sulfide safety and monitoring equipment requirements may be found in subpart 3176 of this part.

TABLE 6 TO § 3172.8(b)(6)(ii)

Violation	Corrective action	Normal abatement period
Minor .....	Install necessary equipment .....	24 hours.

(7) All flare systems shall be designed to gather and burn all gas. The flare line(s) discharge shall be located not less than 100 feet from the well head, having straight lines unless turns are targeted with running tees, and shall be positioned downwind of the prevailing wind direction and shall be anchored. The flare system shall have an effective method for ignition. Where noncombustible gas is likely or expected to be vented, the system shall be provided supplemental fuel for ignition and to maintain a continuous flare.

## Bureau of Land Management, Interior

## § 3172.9

TABLE 6 TO § 3172.8(b)(7)

Violation	Corrective action	Normal abatement period
Major .....	Install equipment as specified .....	24 hours.

(8) A mud-gas separator (gas buster) shall be installed and operable for all systems of 10M or greater and for any system where abnormal pressure is an-

anticipated beginning at a point at least 500 feet above any anticipated hydrocarbon zone of interest.

TABLE 8 TO § 3172.8(b)(8)

Violation	Corrective action	Normal abatement period
Minor .....	Install required equipment .....	Prompt correction required.

**§ 3172.9 Drill stem testing.**

(a) *Requirements.* Initial opening of drill stem test tools shall be restricted to daylight hours unless specific approval to start during other hours is obtained from the authorized officer. However, drill stem tests (DSTs) may be allowed to continue at night if the test was initiated during daylight hours and the rate of flow is stabilized and if adequate lighting is available (*i.e.*, lighting which is adequate for visibility and vapor-proof for safe operations). Packers can be released, but

tripping shall not begin before daylight, unless prior approval is obtained from the authorized officer. Closed chamber DSTs may be accomplished day or night.

(b) *Minimum standards for drill stem testing.* (1) A DST that flows to the surface with evidence of hydrocarbons shall be either reversed out of the testing string under controlled surface conditions, or displaced into the formation prior to pulling the test tool. This would involve providing some means for reserve circulation.

TABLE 1 TO § 3172.9(b)(1)

Violation	Corrective action	Normal abatement period
Major .....	Contingent on circumstances and as specified by the authorized officer.	Prompt correction required.

(2) Separation equipment required for the anticipated recovery shall be properly installed before a test starts.

TABLE 2 TO § 3172.9(b)(2)

Violation	Corrective action	Normal abatement period
Major .....	Install required equipment .....	Prompt correction required.

(3) All engines within 100 feet of the wellbore that are required to “run”

during the test shall have spark arresters or water-cooled exhausts.

TABLE 3 TO § 3172.9(b)(3)

Violation	Corrective action	Normal abatement period
Major .....	Install required equipment .....	Prompt correction required.

## § 3172.10

## 43 CFR Ch. II (10–1–24 Edition)

### § 3172.10 Special drilling operations.

(a) In addition to the equipment already specified elsewhere in this subpart, the following equipment shall be in place and operational during air/gas drilling:

- (1) Properly lubricated and maintained rotating head (major);
- (2) Spark arresters on engines or water-cooled exhaust (major);
- (3) Blooie line discharge 100 feet from well bore and securely anchored;
- (4) Straight run on blooie line unless otherwise approved;
- (5) Deduster equipment (major);

(6) All cuttings and circulating medium shall be directed into a reserve or blooie pit (major);

(7) Float valve above bit (major);

(8) Automatic igniter or continuous pilot light on the blooie line (major);

(9) Compressors located in the opposite direction from the blooie line a minimum of 100 feet from the well bore; and

(10) Mud circulating equipment, water, and mud materials (does not have to be premixed) sufficient to maintain the capacity of the hole and circulating tanks or pits.

TABLE 1 TO § 3172.10(a)

Violation	Corrective action	Normal abatement period
Minor .....	Install the equipment as specified .....	24 hours.
Major (as indicated) .....	Install the equipment as specified .....	Prompt correction required.

(b) Hydrogen sulfide operation is specifically addressed under subpart 3176 of this part.

### § 3172.11 Surface use.

(a) *Responsibilities.* Subpart 3171 of this part specifically addresses surface use. Subpart 3171 provides for safe operations, adequate protection of surface resources and uses, and other environmental components. The operator/lessee is responsible for, and liable for, all building, construction, and operating activities and subcontracting activities conducted in association with the APD. Requirements and special stipulations for surface use are contained in or attached to the approved APD.

(b) *Minimum standards and enforcement provisions for surface use.* The requirements and stipulations of approval shall be strictly adhered to by the operator/lessee and any contractors.

(c) *Violation.* If a violation is identified by the authorized officer he shall determine whether it is major or minor, considering the definitions in 43 CFR 3160.0–5, and shall specify the appropriate corrective action and abatement period.

### § 3172.12 Drilling abandonment.

(a) *Requirements.* The standards in paragraphs (a)(1) through (11) of this section apply to the abandonment of

newly drilled dry or non-productive wells in accordance with § 3171.18 and 43 CFR 3162.3–4. Approval shall be obtained prior to the commencement of abandonment. All formations bearing usable-quality water, oil, gas, or geothermal resources, and/or a prospectively valuable deposit of minerals shall be protected. Approval may be given orally by the authorized officer before abandonment operations are initiated. This oral request and approval shall be followed by a written Notice of Intent to Abandon filed not later than the fifth business day following oral approval. Failure to obtain approval prior to commencement of abandonment operations shall result in immediate assessment of under 43 CFR 3163.1(b)(3). The hole shall be in static condition at the time any plugs are placed (this does not pertain to plugging lost circulation zones). Within 30 days of completion of abandonment, a subsequent report of abandonment shall be filed. Plugging design for an abandonment hole shall include the following:

(1) *Open hole.* (i) A cement plug shall be placed to extend at least 50 feet below the bottom (except as limited by total depth (TD) or plugged back total depth (PBSD)), to 50 feet above the top of:

(A) Any zone encountered during drilling which contains fluid or gas



with a potential to migrate; and (B) Any prospectively valuable deposit of minerals.

(ii) All cement plugs, except the surface plug, shall have sufficient slurry volume to fill 100 feet of hole, plus an additional 10 percent of slurry for each 1,000 feet of depth.

(iii) No plug, except the surface plug, shall be less than 25 sacks without receiving specific approval from the authorized officer.

(iv) Extremely thick sections of a single formation may be secured by placing 100-foot plugs across the top and bottom of the formation, and in accordance with paragraph (a)(1)(ii) of this section.

(v) In the absence of productive zones or prospectively valuable deposits of minerals which otherwise require placement of cement plugs, long sections of open hole shall be plugged at least every 3,000 feet. Such plugs shall be placed across in-gauge sections of the hole, unless otherwise approved by the authorized officer.

(B)[Reserved]

(2) *Cased hole.* A cement plug shall be placed opposite all open perforations and extend to a minimum of 50 feet below (except as limited by TD or PBTD) to 50 feet above the perforated interval. All cement plugs, except the surface plug, shall have sufficient slurry volume to fill 100 feet of hole, plus an additional 10 percent of slurry for each 1,000 feet of depth. In lieu of the cement plug, a bridge plug is acceptable, provided:

(i) The bridge plug is set within 50 feet to 100 feet above the open perforations; (ii) The perforations are isolated from any open hole below; and (iii) The bridge plug is capped with 50 feet of cement. If a bailer is used to cap this plug, 35 feet of cement shall be sufficient.

(3) *Casing removed from hole.* If any casing is cut and recovered, a cement plug shall be placed to extend at least 50 feet above and below the stub. The exposed hole resulting from the casing removal shall be secured as required in paragraphs (a)(1)(i) and (ii) of this section.

(4) *Cement plug.* An additional cement plug placed to extend a minimum of 50 feet above and below the shoe of the

surface casing (or intermediate string, as appropriate).

(5) *Annular space.* No annular space that extends to the surface shall be left open to the drilled hole below. If this condition exists, a minimum of the top 50 feet of annulus shall be plugged with cement.

(6) *Isolating medium.* Any cement plug which is the only isolating medium for a fresh water interval or a zone containing a prospectively valuable deposit of minerals shall be tested by tagging with the drill string. Any plugs placed where the fluid level will not remain static also shall be tested by either tagging the plug with the working pipe string, or pressuring to a minimum pump (surface) pressure of 1,000 psi, with no more than a 10 percent drop during a 15-minute period (cased hole only). If the integrity of any other plug is questionable, or if the authorized officer has specific concerns for which he/she orders a plug to be tested, it shall be tested in the same manner.

(7) *Silica sand or silica flour.* Silica sand or silica flour shall be added to cement exposed to bottom hole static temperatures above 230° F to prevent heat degradation of the cement.

(8) *Surface plug.* A cement plug of at least 50 feet shall be placed across all annuluses. The top of this plug shall be placed as near the eventual casing cut-off point as possible.

(9) *Mud.* Each of the intervals between plugs shall be filled with mud of sufficient density to exert hydrostatic pressure exceeding the greatest formation pressure encountered while drilling such interval. In the absence of other information at the time plugging is approved, a minimum mud weight of 9 pounds per gallon shall be specified.

(10) *Surface cap.* All casing shall be cut-off at the base of the cellar or 3 feet below final restored ground level (whichever is deeper). The well bore shall then be covered with a metal plate at least ¼ inch thick and welded in place, or a 4-inch pipe, 10-feet in length, 4 feet above ground and embedded in cement as specified by the authorized officer. The well location and identity shall be permanently inscribed. A weep hole shall be left if a metal plate is welded in place.

§ 3172.13

43 CFR Ch. II (10–1–24 Edition)

(11) *Cellar*. The cellar shall be filled with suitable material as specified by the authorized officer and the surface

restored in accordance with the instructions of the authorized officer.

(b) *Minimum standard*. All plugging orders shall be strictly adhered to.

TABLE 1 TO § 3172.12(b)

Violation	Corrective action	Normal abatement period
Major .....	Contingent upon circumstances .....	Prompt correction required.

§ 3172.13 Variances from minimum standards.

(a) An operator may request the authorized officer to approve a variance from any of the minimum standards prescribed in §§3172.6 through 3172.12. All such requests shall be submitted in writing to the appropriate authorized officer and provide information as to the circumstances which warrant approval of the variance(s) requested and the proposed alternative methods by which the related minimum standard(s) are to be satisfied. The authorized officer, after considering all relevant factors, if appropriate, may approve the requested variance(s) if it is deter-

mined that the proposed alternative(s) meet or exceed the objectives of the applicable minimum standard(s).

(b) Emergency or other situations of an immediate nature that could not be reasonably foreseen at the time of APD approval may receive oral approval. However, such requests shall be followed up by a written notice filed not later than the fifth business day following oral approval.

APPENDIX A TO SUBPART 3172—DIAGRAMS OF CHOKE MANIFOLD EQUIPMENT

Figure 1 to Appendix A to Subpart 3172—2M Choke Manifold Equipment

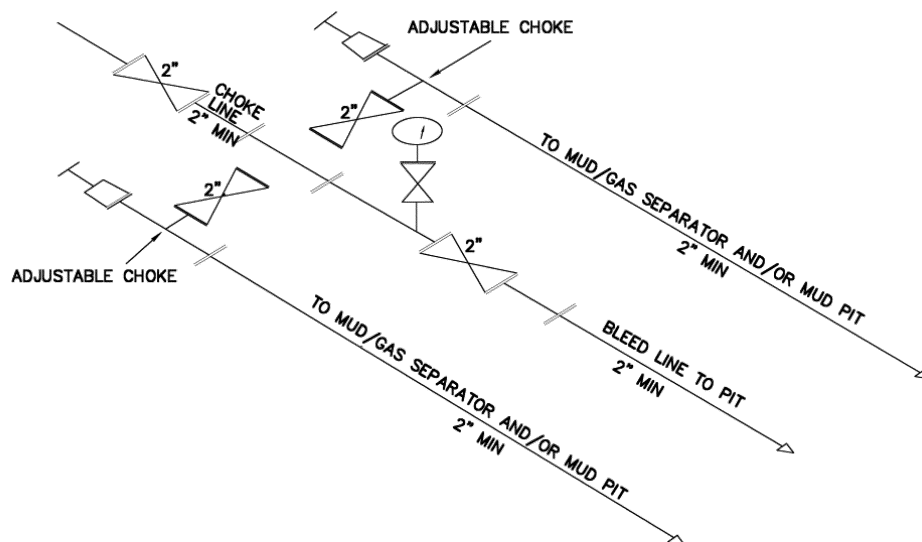

2M CHOKE MANIFOLD EQUIPMENT — CONFIGURATION MAY VARY

Figure 2 to Appendix A to Subpart 3172—3M  
Choke Manifold Equipment

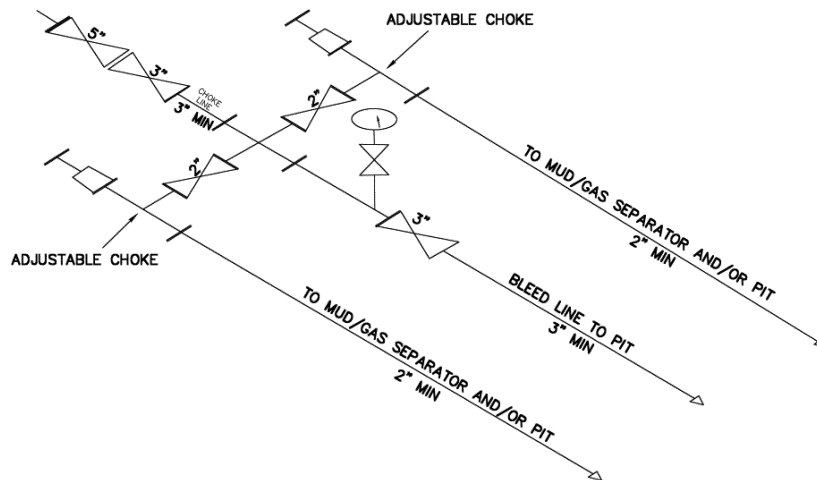

3M CHOKE MANIFOLD EQUIPMENT – CONFIGURATION MAY VARY

Figure 3 to Appendix A to Subpart 3172—5M  
Choke Manifold Equipment

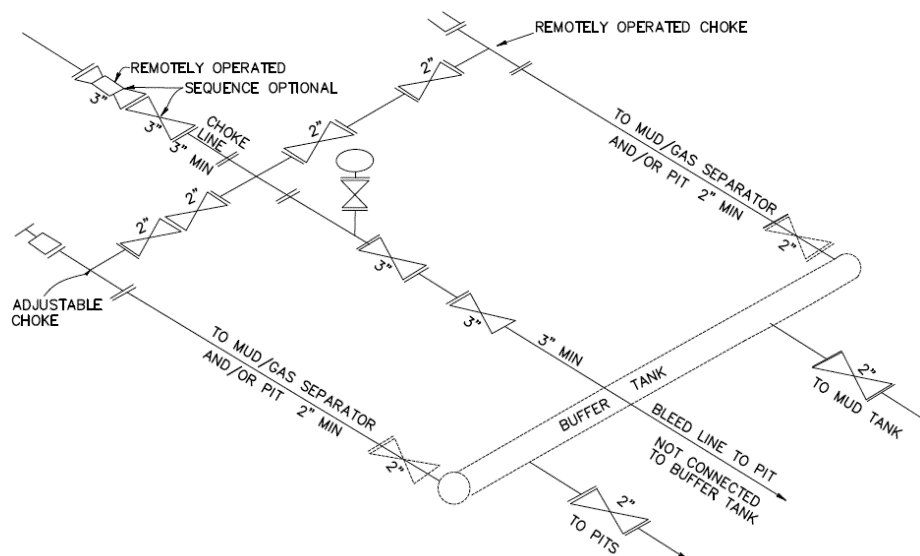

#### 5 M CHOKES MANIFOLD EQUIPMENT – CONFIGURATION MAY VARY

Although not required for any of the choke manifold systems, buffer tanks are sometimes installed downstream of the choke assemblies for the purpose of manifolded the bleed lines together. When buffer tanks are employed, valves shall be installed upstream to isolate a failure or malfunction without interrupting flow control. Though not shown on 2M, 3M 10M, or 15M drawings, it would also be applicable to those situations.

Figure 4 to Appendix A to Subpart 3172—10M and 15M Choke Manifold Equipment

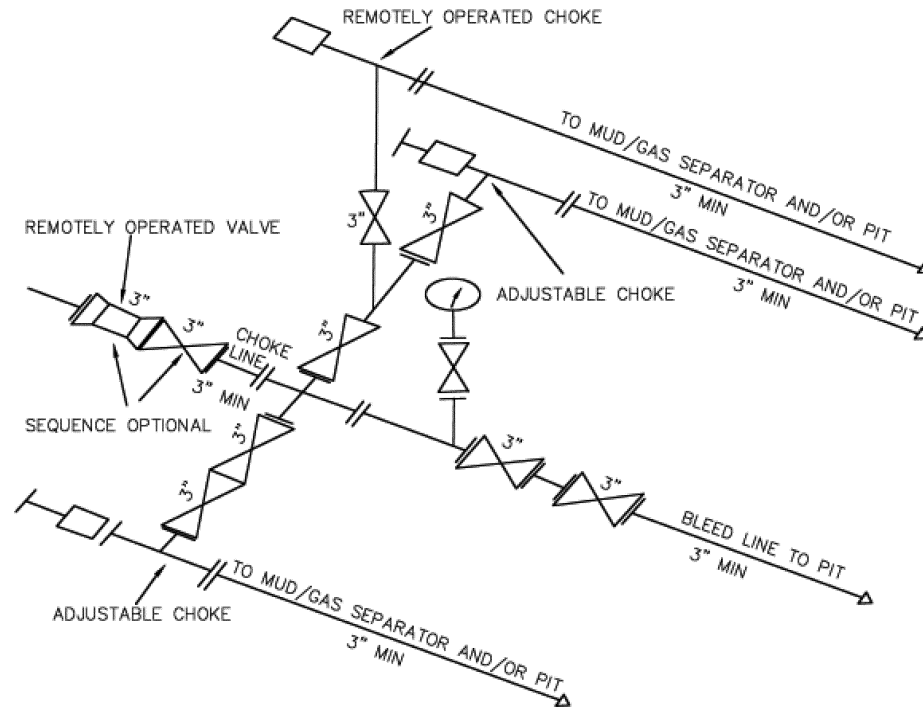

### 10M and 15M CHOKE MANIFOLD EQUIPMENT CONFIGURATION MAY VARY

#### Subpart 3173—Requirements for Site Security and Production Handling

##### § 3173.1 Definitions and acronyms.

(a) As used in this subpart, the term:  
*Access* means the ability to:

(i) Add liquids to or remove liquids from any tank or piping system, through a valve or combination of valves or by moving liquids from one tank to another tank; or

(ii) Enter any component in a measuring system affecting the accuracy of the measurement of the quality or quantity of the liquid being measured.

*Appropriate valves* means those valves that must be sealed during the production or sales phase (e.g., fill lines,

equalizer, overflow lines, sales lines, circulating lines, or drain lines).

*Authorized representative (AR)* has the same meaning as defined in 43 CFR 3160.0-5.

*Business day* means any day Monday through Friday, excluding Federal holidays.

*Commingle and allocation approval (CAA)* means a formal allocation agreement to combine production from two or more sources (leases, unit PAs, CAs, or non-Federal or non-Indian properties) before that product reaches an FMP.

*Economically marginal property* means a lease, unit PA, or CA that does not generate sufficient revenue above operating costs, such that a prudent operator would opt to plug a well or shut-

in the lease, unit PA, or CA instead of making the investments needed to achieve non-commingled measurement of production from that lease, unit PA, or CA. A lease, unit PA, or CA may be regarded as economically marginal if the operator demonstrates that the expected revenue (net any associated operating costs) generated from crude oil or natural gas production volumes on that property is not sufficient to cover the nominal cost of the capital expenditures required to achieve measurement of non-commingled production of oil or gas from that property over a payout period of 18 months. A lease, unit PA, or CA can also be considered economically marginal if the operator demonstrates that its royalty net present value (RNPV), or the discounted value of the Federal or Indian royalties collected on revenue earned from crude oil or natural gas production on the lease, unit PA, or CA, over the expected life of the equipment that would need to be installed to achieve non-commingled measurement volumes, is less than the capital cost of purchasing and installing this equipment. Both the payout period and the RNPV are determined separately for each lease, unit PA, or CA oil or gas FMP. Additionally, oil FMPs are evaluated using estimated revenue (net of taxes and operating costs) from crude oil production, as defined in this section, while gas FMPs are evaluated using estimated revenue (net of taxes and operating costs) from natural gas production, as defined in this section.

*Effectively sealed* means the placement of a seal in such a manner that the sealed component cannot be accessed, moved, or altered without breaking the seal.

*Free water* means the measured volume of water that is present in a container and that is not in suspension in the contained liquid at observed temperature.

*Land description* means a location surveyed in accordance with the U.S. Department of the Interior's *Manual of Surveying Instructions* (2009), that includes the quarter-quarter section, section, township, range, and principal meridian, or other authorized survey designation acceptable to the AO, such

as metes-and-bounds, or latitude and longitude.

*Maximum ultimate economic recovery* has the same meaning as defined in 43 CFR 3160.0–5.

*Mishandling* means failing to measure or account for removal of production from a facility.

*Payout period* means the time required, in months, for the cost of an investment in an oil or gas FMP for a specific lease, unit PA, or CA to be covered by the nominal revenue earned from crude oil production, for an oil FMP, or natural gas production, for a gas FMP, minus taxes, royalties, and any operating and variable costs. The payout period is determined separately for each oil or gas FMP for a given lease, unit PA, or CA.

*Permanent measurement facility* means all equipment constructed or installed and used on-site for 6 months or longer, for the purpose of determining the quantity, quality, or storage of production, and which meets the definition of FMP under § 3170.3.

*Piping* means a tubular system (e.g., metallic, plastic, fiberglass, or rubber) used to move fluids (liquids and gases).

*Production phase* means that event during which oil is delivered directly to or through production equipment to the storage facilities and includes all operations at the facility other than those defined by the sales phase.

*Royalty Net Present Value (RNPV)* means the net present value of all Federal or Indian royalties paid on revenue earned from crude oil production or natural gas production from an oil or gas FMP for a given lease, unit PA, or CA over the expected life of metering equipment that must be installed for that lease, unit PA, or CA to achieve non-commingled measurement.

*Sales phase* means that event during which oil is removed from storage facilities for sale at an FMP.

*Seal* means a uniquely numbered device that completely secures either a valve or those components of a measuring system that affect the quality or quantity of the oil being measured.

(b) As used in this subpart, the following additional acronyms apply:

*BIA* means the Bureau of Indian Affairs.

## Bureau of Land Management, Interior

## § 3173.3

*BMP* means Best Management Practice.

### § 3173.2 Storage and sales facilities—seals.

(a) All lines entering or leaving any oil storage tank must have valves capable of being effectively sealed during the production and sales phases unless otherwise provided under this subpart. During the production phase, all appropriate valves that allow unmeasured production to be removed from storage must be effectively sealed in the closed position. During any other phase (sales, water drain, or hot oiling), and prior to taking the top tank gauge measurement, all appropriate valves that allow unmeasured production to enter or leave the sales tank must be effectively sealed in the closed position (see Appendix A to subpart 3173). Each unsealed or ineffectively sealed appropriate valve is a separate violation.

(b) Valves or combinations of valves and tanks that provide access to the production before it is measured for sales are considered appropriate valves and are subject to the seal requirements of this subpart (see Appendix A to subpart 3173). If there is more than one valve on a line from a tank, the valve closest to the tank must be sealed. All appropriate valves must be in an operable condition and accurately reflect whether the valve is open or closed.

(c) The following are not considered appropriate valves and are not subject to the sealing requirements of this subpart:

(1) Valves on production equipment (*e.g.*, separator, dehydrator, gun barrel, or wash tank);

(2) Valves on water tanks, provided that the possibility of access to production in the sales and storage tanks does not exist through a common circulating, drain, overflow, or equalizer system;

(3) Valves on tanks that contain oil that has been determined by the AO or AR to be waste or slop oil;

(4) Sample cock valves used on piping or tanks with a Nominal Pipe Size of 1 inch or less in diameter;

(5) Fill-line valves during shipment when a single tank with a nominal capacity of 500 barrels (bbl) or less is used

for collecting marginal production of oil produced from a single well (*i.e.*, production that is less than 3 bbl per day). All other seal requirements of this subpart apply;

(6) Gas line valves used on piping with a Nominal Pipe Size of 1 inch or less used as tank bottom “roll” lines, provided there is no access to the contents of the storage tank and the roll lines cannot be used as equalizer lines;

(7) Valves on tank heating systems that use a fluid other than the contents of the storage tank (*i.e.*, steam, water, or glycol);

(8) Valves used on piping with a Nominal Pipe Size of 1 inch or less connected directly to the pump body or used on pump bleed off lines;

(9) Tank vent-line valves; and

(10) Sales, equalizer, or fill-line valves on systems where production may be removed only through approved oil metering systems (*e.g.*, LACT or CMS). However, any valve that allows access for removing oil before it is measured through the metering system must be effectively sealed (see Appendix A to subpart 3173).

(d) Tampering with any appropriate valve is prohibited. Tampering with an appropriate valve may result in an assessment of civil penalties for knowingly or willfully preparing, maintaining, or submitting false, inaccurate, or misleading reports, records, or written information under 30 U.S.C. 1719(d)(1) and 43 CFR 3163.2(f)(1), or knowingly or willfully taking, removing, transporting, using, or diverting oil or gas from a lease site without valid legal authority under 30 U.S.C. 1719(d)(2) and 43 CFR 3163.2(f)(2), together with any other remedies provided by law.

### § 3173.3 Oil measurement system components—seals.

(a) Components used for quantity or quality determination of oil must be effectively sealed to indicate tampering, including, but not limited to, the following components of LACT meters (see § 3174.8(a)) and CMSs (see § 3174.9(e)):

(1) Sample probe;

(2) Sampler volume control;

(3) All valves on lines entering or leaving the sample container, excluding the safety pop-off valve (if so

#### § 3173.4

equipped). Each valve must be sealed in the open or closed position, as appropriate;

- (4) Meter assembly, including the counter head and meter head;
- (5) Temperature averager;
- (6) LACT meters or CMS;
- (7) Back pressure valve pressure adjustment downstream of the meter;
- (8) Any drain valves in the system;
- (9) Manual-sampling valves (if so equipped);
- (10) Valves on diverter lines larger than 1 inch in nominal diameter;
- (11) Right-angle drive;
- (12) Totalizer; and
- (13) Prover connections.

(b) Each missing or ineffectively sealed component is a separate violation.

#### § 3173.4 Federal seals.

(a) In addition to any INC issued for a seal violation, the AO or AR may place one or more Federal seals on any appropriate valve, sealing device, or oil-metering-system component that does not comply with the requirements in §§ 3173.2 and 3173.3 if the operator is not present, refuses to cooperate with the AO or AR, or is unable to correct the noncompliance.

(b) The placement of a Federal seal does not constitute compliance with the requirements of §§ 3173.2 and 3173.3.

(c) A Federal seal may not be removed without the approval of the AO or AR.

#### § 3173.5 Removing production from tanks for sale and transportation by truck.

(a) When a single truck load constitutes a completed sale, the driver must possess documentation containing the information required in § 3174.12.

(b) When multiple truckloads are involved in a sale and the oil measurement method is based on the difference between the opening and closing gauges, the driver of the last truck must possess the documentation containing the information required in § 3174.12. All other drivers involved in the sale must possess a trip log or manifest.

(c) After the seals have been broken, the purchaser or transporter is respon-

#### 43 CFR Ch. II (10–1–24 Edition)

sible for the entire contents of the tank until it is resealed.

#### § 3173.6 Water-draining operations.

When water is drained from a production storage tank, the operator, purchaser, or transporter, as appropriate, must document the following information:

- (a) Federal or Indian lease, unit PA, or CA number(s);
- (b) The tank location by land description;
- (c) The unique tank number and nominal capacity;
- (d) Date of the opening gauge;
- (e) Opening gauge (gauged manually or automatically), TOV, and free-water measurements, all to the nearest ½ inch;
- (f) Unique identifying number of each seal removed;
- (g) Closing gauge (gauged manually or automatically) and TOV measurement to the nearest ½ inch; and
- (h) Unique identifying number of each seal installed.

#### § 3173.7 Hot oiling, clean-up, and completion operations.

(a) During hot oil, clean-up, or completion operations, or any other situation where the operator removes oil from storage, temporarily uses it for operational purposes, and then returns it to storage on the same lease, unit PA, or communitized area, the operator must document the following information:

- (1) Federal or Indian lease, unit PA, or CA number(s);
- (2) Tank location by land description;
- (3) Unique tank number and nominal capacity;
- (4) Date of the opening gauge;
- (5) Opening gauge measurement (gauged manually or automatically) to the nearest ½ inch;
- (6) Unique identifying number of each seal removed;
- (7) Closing gauge measurement (gauged manually or automatically) to the nearest ½ inch;
- (8) Unique identifying number of each seal installed;
- (9) How the oil was used; and
- (10) Where the oil was used (*i.e.*, well or facility name and number).



## Bureau of Land Management, Interior

## §3173.10

(b) During hot oiling, line flushing, or completion operations or any other situation where the operator removes production from storage for use on a different lease, unit PA, or communitized area, the production is considered sold and must be measured in accordance with the applicable requirements of this subpart and reported as sold to ONRR on the OGOR under 30 CFR part 1210 subpart C for the period covering the production in question.

### §3173.8 Report of theft or mishandling of production.

(a) No later than the next business day after discovery of an incident of apparent theft or mishandling of production, the operator, purchaser, or transporter must report the incident to the AO. All oral reports must be followed up with a written incident report within 10 business days of the oral report.

(b) The incident report must include the following information:

- (1) Company name and name of the person reporting the incident;
- (2) Lease, unit PA, or CA number, well or facility name and number, and FMP number, as appropriate;
- (3) Land description of the facility location where the incident occurred;
- (4) The estimated volume of production removed;
- (5) The manner in which access was obtained to the production or how the mishandling occurred;
- (6) The name of the person who discovered the incident;
- (7) The date and time of the discovery of the incident; and
- (8) Whether the incident was reported to local law enforcement agencies and/or company security.

### §3173.9 Required recordkeeping for inventory and seal records.

(a) The operator must perform an end-of-month inventory (gauged manually or automatically) that records: TOV in storage (measured to the nearest ½ inch) subtracting free water, the volume not corrected for temperature/S&W, and the volume as reported to ONRR on the OGOR;

(1) The end-of-month inventory must be completed within ± 3 days of the last day of the calendar month; or

(2) The end of month inventory must be a calculated “end of month” inventory based on daily production that takes place between two measured inventories that are not more than 31, nor fewer than 20, days apart. The calculated monthly inventory is determined based on the following equation:

$$\{(X + Y - W)/Z1\} * Z2 + X = A,$$

Where:

A = calculated end of month inventory;

W = first inventory measurement;

X = second inventory measurement;

Y = gross sales volume between the first and second inventory;

Z1 = number of actual days produced between the first and second inventory; and

Z2 = number of actual days produced between the second inventory and end of calendar month for which the OGOR report is due.

*For example:* If the first inventory measurement performed on January 12 is 125 bbl, the second inventory measurement performed on February 10 is 150 bbl, the gross sales volume between the first and second inventory is 198 bbl, and February is the calendar month for which the report is due. For purposes of this example, we assume February had 28 days and that the well was non-producing for two of those days.

$$\{[(150 \text{ bbl} + 198 \text{ bbl} - 125 \text{ bbl})/29 \text{ days}] * 16 \text{ days}\} + 150 \text{ bbl} = 273 \text{ bbl for the February end-of-month inventory.}$$

(b) For each seal, the operator must maintain a record that includes:

(1) The unique identifying number of each seal and the valve or meter component on which the seal is or was used;

(2) The date of installation or removal of each seal;

(3) For valves, the position (open or closed) in which it was sealed; and

(4) The reason the seal was removed.

### §3173.10 Form 3160-5, Sundry Notices and Reports on Wells.

(a) The operator must submit a Form 3160-5, Sundry Notices and Reports on Wells (Sundry Notice) for the following:

## § 3173.11

## 43 CFR Ch. II (10–1–24 Edition)

(1) Site facility diagrams (see § 3173.11);

(2) Request for an FMP number (see § 3173.12);

(3) Request for FMP amendments (see § 3173.13(b));

(4) Requests for approval of off-lease measurement (see § 3173.23);

(5) Request to amend an approval of off-lease measurement (see § 3173.23(k));

(6) Requests for approval of CAAs (see § 3173.15); and

(7) Request to modify a CAA (see § 3173.18).

(b) The operator must submit all Sundry Notices electronically to the BLM office having jurisdiction over the lease, unit, or CA using WIS, unless the submitter:

(1) Is a small business, as defined by the U.S. Small Business Administration; and

(2) Does not have access to the Internet.

### § 3173.11 Site facility diagram.

(a) A site facility diagram is required for all facilities.

(b) Except for the requirement to submit a Form 3160–5, Sundry Notice, with the site facility diagram, no format is prescribed for site facility diagrams. The diagram should be formatted to fit on an 8½ x 11 sheet of paper, if possible, and must be legible and comprehensible to an individual with an ordinary working knowledge of oil field operations (see Appendix A to subpart 3173). If more than one page is required, each page must be numbered (in the format “N of X pages”).

(c) The diagram must:

(1) Reflect the position of the production and water recovery equipment, piping for oil, gas, and water, and metering or other measuring systems in relation to each other, but need not be to scale;

(2) Commencing with the header, identify all of the equipment, including, but not limited to, the header, wellhead, piping, tanks, and metering systems located on the site, and include the appropriate valves and any other equipment used in the handling, conditioning, or disposal of production and water, and indicate the direction of flow;

(3) Identify by API number the wells flowing into headers;

(4) If another operator operates a co-located facility, depict the co-located facility(ies) on the diagram or list them as an attachment and identify them by company name, facility name(s), lease, unit PA, or CA number(s), and FMP number(s);

(5) Indicate which valve(s) must be sealed and in what position during the production and sales phases and during the conduct of other production activities (*e.g.*, circulating tanks or drawing off water), which may be shown by an attachment, if necessary;

(6) When describing co-located facilities operated by one operator, include a skeleton diagram of the co-located facility(ies), showing equipment only. For storage facilities common to co-located facilities operated by one operator, one diagram is sufficient;

(7) Clearly identify the lease, unit PA, or CA to which the diagram applies, the land description of the facility, and the name of the company submitting the diagram, with co-located facilities being identified for each lease, unit PA, or CA;

(8) Clearly identify, on the diagram or as an attachment, all meters and measurement equipment. Specifically identify all approved and assigned FMPs; and

(9) If the operator claims royalty-free use, clearly identify the equipment for which the operator claims royalty-free use. The operator must either:

(i) For each engine, motor, or major component (*e.g.*, compressor, separator, dehydrator, heater-treater, or tank heater) powered by production from the lease, unit PA, or CA, state the volume (oil or gas) consumed (per day or per month) and how the volume is determined; or

(ii) Measure the volume used, by meter or tank gauge.

(d) At facilities for which the BLM will assign an FMP number under § 3173.12, the operator must submit a new site facility diagram as follows:

(1) For facilities that become operational after January 17, 2017, within 30 days after the BLM assigns an FMP; or

(2) For a facility that is in service on or before January 17, 2017, and that has a site facility diagram on file with the

BLM that meets the minimum requirements of Onshore Oil and Gas Order 3, Site Security, an amended site facility diagram meeting the requirements of this section is not due until 30 days after the existing facility is modified, a non-Federal facility located on a Federal lease or federally approved unit or communitized area is constructed or modified, or there is a change in operator.

(e) At facilities for which an FMP number is not required under §3173.12 (*e.g.*, facilities that dispose of produced water), the operator must submit a new site facility diagram as follows:

(1) For new facilities in service after January 17, 2017, the new site facility diagram must be submitted within 30 days after the facility becomes operational; or

(2) For a facility that is in service on or before January 17, 2017, and that has a site facility diagram on file with the BLM that meets the minimum requirements of Onshore Oil and Gas Order 3, Site Security, an amended site facility diagram meeting the requirements of this section is not due until 30 days after the existing facility is modified, a non-Federal facility located on a Federal lease or federally approved unit or communitized area is constructed or modified, or there is a change in operator.

(f) After a site facility diagram has been submitted that complies with the requirements of this part, the operator has an ongoing obligation to update and amend the diagram within 30 days after such facility is modified, a non-Federal facility located on a Federal lease or federally approved unit or communitized area is constructed or modified, or there is a change in operator.

**§3173.12 Applying for a facility measurement point.**

(a)(1) Unless otherwise approved, the FMP(s) for all Federal and Indian leases, unit PAs, or CAs must be located within the boundaries of the lease, unit, or communitized area from which the production originated and must measure only production from that lease, unit PA, or CA.

(2) Off-lease measurement or commingling and allocation of Federal or

Indian production requires prior approval (see 43 CFR 3162.7-2, 3162.7-3, 3173.15, 3173.16, 3173.24, and 3173.25).

(b) The BLM will not approve as an FMP a gas processing plant tailgate meter located off the lease, unit, or communitized area.

(c) The operator must submit separate applications for approval of an FMP that measures oil produced from a lease, unit PA, or CA, or under a CAA that complies with the requirements of this subpart, and an FMP that measures gas produced from the same lease, unit PA, or CA, or under a CAA that complies with the requirements of this subpart. This requirement applies even if the measurement equipment or facilities are at the same location.

(d) For a permanent measurement facility that comes into service after January 17, 2017, the operator must apply for approval of the FMP before any production leaves the permanent measurement facility. This requirement does not apply to temporary measurement equipment used during well testing operations. After timely submission and prior to approval of an FMP request, an operator must use the lease, unit PA, or CA number for reporting production to ONRR, until the BLM assigns an FMP number, at which point the operator must use the FMP number for all reporting to ONRR as set forth in §3173.13.

(e) For a permanent measurement facility in service on or before January 17, 2017, the operator must apply for BLM approval of an FMP within the time prescribed in this paragraph, based on the production level of any one of the leases, unit PAs, or CAs, whether or not they are part of a CAA. The deadline to apply for an FMP approval applies to both oil and gas measurement facilities measuring production from that lease, unit PA, or CA.

(1) For a stand-alone lease, unit PA, or CA that produced 10,000 Mcf or more of gas per month or 100 bbl or more of oil per month, by January 17, 2018.

(2) For a stand-alone lease, unit PA, or CA that produced 1,500 Mcf or more, but less than 10,000 Mcf of gas per month, or 10 bbl or more, but less than 100 bbl of oil per month, by January 17, 2019.

### § 3173.13

### 43 CFR Ch. II (10–1–24 Edition)

(3) For a stand-alone lease, unit PA, or CA that produced less than 1,500 Mcf of gas per month or less than 10 bbl of oil per month, January 17, 2020.

(4) For a stand-alone lease, unit PA, or CA that has not produced for a year or more before January 17, 2017, the operator must apply for an FMP prior to the resumption of production.

(5) The production levels identified in paragraphs (e)(1) through (3) of this section should be calculated using the average production of oil or gas over the 12 months preceding the effective date of this section or over the period the lease, unit PA, or CA has been in production, whichever is shorter.

(6) If the operator of any facility covered by this section applies for an FMP approval by the deadline in this paragraph, the operator may continue using the lease, unit PA, or CA number for reporting production to ONRR, until the BLM's assigns an FMP number, at which point the operator must use the FMP number for all reporting to ONRR as set forth in § 3173.13.

(7) If the operator fails to apply for an FMP approval by the deadline in this paragraph, the operator will be subject to an INC and may also be subject to an assessment of a civil penalty under 43 CFR part 3160, subpart 3163, together with any other remedy available under applicable law or regulation.

(f) All requests for FMP approval must include the following:

(1) A complete Sundry Notice requesting approval of each FMP;

(2) The applicable Measurement Type Code specified in WIS;

(3) Information about the equipment used for oil and gas measurement, including, for:

(i) "Gas measurement," specify operator/purchaser/transporter unique station number, primary element (meter tube) size or serial number, and type of secondary device (mechanical or electronic);

(ii) "Oil measurement by tank gauge," specify oil tank number or tank serial number and size in barrels or gallons for all tanks associated with measurement at an FMP; and

(iii) "Oil measurement by LACT or CMS," specify whether the equipment is LACT or CMS and the associated oil

tank number or tank serial number and size in barrels or gallons (there may be more than one tank associated with an FMP);

(4) Where production from more than one well will flow to the requested FMP, list the API well numbers associated with the FMP; and

(5) FMP location by land description.

(g) Request for approval of an FMP may be submitted concurrently with separate requests for off-lease measurement and/or CAA.

#### § 3173.13 Requirements for approved facility measurement points.

(a) For an existing facility in service on or before January 17, 2017, an operator must start using an FMP number for reporting production to ONRR on its OGOR for the fourth production month after the BLM assigns the FMP number(s), and every month thereafter. (For example, for a facility that is assigned an FMP number on January 15, 2016, the effective date of the FMP is the May production report.) For a new facility in service after January 17, 2017, an operator must start using an FMP number for reporting production to ONRR on its OGOR for the first production month after the BLM assigns the FMP number(s), and every month thereafter. (For example, for a facility that is assigned an FMP number on January 15, 2016, the effective date of the FMP is the February production report.)

(b)(1) The operator must file a Sundry Notice that describes any changes or modifications made to the FMP within 30 days after the change. This requirement does not apply to temporary modifications (*e.g.*, for maintenance purposes). These include any changes and modifications to the information listed on an application submitted under § 3173.12.

(2) The description must include details such as the primary element, secondary element, LACT/CMS meter, tank number(s), and wells or facilities using the FMP.

(3) The Sundry Notice must specify what was changed and the effective date, and include, if appropriate, an amended site facility diagram (see § 3173.11).

**§3173.14 Conditions for commingling and allocation approval (surface and downhole).**

(a) Subject to the exceptions provided in paragraph (b) of this section, the BLM may grant a CAA only if the proposed allocation method used for any such commingled measurement does not have the potential to affect the determination of the total volume or quality of production on which royalty owed is determined for all the Federal or Indian leases, unit PAs, or CAs which are proposed for commingling, and only if the following criteria are met:

(1) The proposed commingling includes production from more than one:

(i) Federal lease, unit PA, or CA, where each lease, unit PA, or CA proposed for commingling has 100 percent Federal mineral interest, the same fixed royalty rate and, and the same revenue distribution;

(ii) Indian tribal lease, unit PA, or CA, where each lease, unit PA, or CA proposed for commingling is wholly owned by the same tribe and has the same fixed royalty rate;

(iii) Federal unit PA or CA where each unit PA or CA proposed for commingling has the same proportion of Federal interest, and which interest is subject to the same fixed royalty rate and revenue distribution. (For example, the BLM could approve a commingling request under this paragraph where an operator proposes to commingle two Federal CAs of mixed ownership and both CAs are 50 percent Federal/50 percent private, so long as the Federal interests have the same royalty rates and royalty distributions.); or

(iv) Indian unit PA or CA where each unit PA or CA proposed for commingling has the same proportion of Indian interests, and which interest is held by the same tribe and has the same fixed royalty rate; and

(2) The operator or operators provide a methodology acceptable to BLM for allocation among the properties from which production is to be commingled (including a method for allocating produced water), with a signed agreement if there is more than one operator;

(3) For each of the leases, unit PAs, or CAs proposed for inclusion in the

CAA, the applicant demonstrates to the AO that a lease, unit PA, or CA proposed for inclusion is producing in paying quantities (or, in the case of Federal leases, capable of production in paying quantities) pending approval of the CAA; and

(4) The FMP(s) for the proposed CAA measure production originating only from the leases, unit PAs, or CAs in the CAA.

(b) The BLM may also approve a CAA in instances where the proposed commingling of production involves production from Federal or Indian leases, unit PAs, or CAs that do not meet the criteria of paragraph (a)(1) of this section (*e.g.*, the commingling of leases, unit PAs, or CAs with different royalty rates or different distributions of revenue, or where the commingling involves multiple mineral ownerships). In order to be approved, a CAA under this subparagraph must meet the requirements of paragraphs (a)(2) through (4) of this section and at least one of the following conditions:

(1) The Federal or Indian lease, unit PA, or CA meets the definition of an economically marginal property. However, if the BLM determines that a Federal or Indian lease, unit PA, or CA included in a CAA ceases to be an economically marginal property, then this condition is no longer met;

(2) The average monthly production over the preceding 12 months for each Federal or Indian lease, unit PA, or CA proposed for the CAA on an individual basis is less than 1,000 Mcf of gas per month, or 100 bbl of oil per month;

(3) A CAA that includes Indian leases, unit PAs, or CAs has been authorized under tribal law or otherwise approved by a tribe;

(4) The CAA covers the downhole commingling of production from multiple formations that are covered by separate leases, unit PAs, or CAs, where the BLM has determined that the proposed commingling from those formations is an acceptable practice for the purpose of achieving maximum ultimate economic recovery and resource conservation; or

(5) There are overriding considerations that indicate the BLM should approve a commingling application in

## § 3173.15

the public interest notwithstanding potential negative royalty impacts from the allocation method. Such considerations could include topographic or other environmental considerations that make non-commingled measurement physically impractical or undesirable, in view of where additional measurement and related equipment necessary to achieve non-commingled measurement would have to be located.

### § 3173.15 Applying for a commingling and allocation approval.

To apply for a CAA, the operator(s) must submit the following, if applicable, to the BLM office having jurisdiction over the leases, unit PAs, or CAs from which production is proposed to be commingled:

(a) A completed Sundry Notice for approval of commingling and allocation (if off-lease measurement is a feature of the commingling and allocation proposal, then a separate Sundry Notice under § 3173.23 is not necessary as long as the information required under § 3173.23(b) through (e) and, where applicable, § 3173.23(f) through (i) is included as part of the request for approval of commingling and allocation);

(b) A completed Sundry Notice for approval of off-lease measurement under § 3173.23, if any of the proposed FMPs are outside the boundaries of any of the leases, units, or CAs from which production would be commingled (which may be included in the same Sundry Notice as the request for approval of commingling and allocation), except as provided in paragraph (a) of this section;

(c) A proposed allocation agreement, including an allocation methodology (including allocation of produced water), with an example of how the methodology is applied, signed by each operator of each of the leases, unit PAs, or CAs from which production would be included in the CAA;

(d) A list of all Federal or Indian lease, unit PA, or CA numbers in the proposed CAA, specifying the type of production (*i.e.*, oil, gas, or both) for which commingling is requested;

(e) A topographic map or maps of appropriate scale showing the following:

(1) The boundaries of all the leases, units, unit PAs, or communitized areas

whose production is proposed to be commingled; and

(2) The location of existing or planned facilities and the relative location of all wellheads (including the API number) and piping included in the CAA, and existing FMPs or FMPs proposed to be installed to the extent known or anticipated;

(f) A surface use plan of operations (which may be included in the same Sundry Notice as the request for approval of commingling and allocation) if new surface disturbance is proposed for the FMP and its associated facilities are located on BLM-managed land within the boundaries of the lease, units, and communitized areas from which production would be commingled;

(g) A right-of-way grant application (Standard Form 299), filed under 43 CFR part 2880, if the proposed FMP is on a pipeline, or under 43 CFR part 2800, if the proposed FMP is a meter or storage tank. This requirement applies only when new surface disturbance is proposed for the FMP, and its associated facilities are located on BLM-managed land outside any of the leases, units, or communitized areas whose production would be commingled;

(h) Written approval from the appropriate surface-management agency, if new surface disturbance is proposed for the FMP and its associated facilities are located on Federal land managed by an agency other than the BLM;

(i) A right-of-way grant application for the proposed FMP, filed under 25 CFR part 169, with the appropriate BIA office, if any of the proposed surface facilities are on Indian land outside the lease, unit, or communitized area from which the production would be commingled;

(j) Documentation demonstrating that each of the leases, unit PAs, or CAs proposed for inclusion in the CAA is producing in paying quantities (or, in the case of Federal leases, is capable of production in paying quantities) pending approval of the CAA; and

(k) All gas analyses, including Btu content (if the CAA request includes gas) and all oil gravities (if the CAA request includes oil) for previous periods of production from the leases, units,

## 43 CFR Ch. II (10–1–24 Edition)

## Bureau of Land Management, Interior

## §3173.18

unit PAs, or communitized areas proposed for inclusion in the CAA, up to 6 years before the date of the application for approval of the CAA. Gas analysis and oil gravity data is not needed if the CAA falls under §3173.14(a)(1).

### §3173.16 Existing commingling and allocation approvals.

Upon receipt of an operator's request for assignment of an FMP number to a facility associated with a CAA existing on January 17, 2017, the AO will review the existing CAA and take the following action:

(a) The AO will grandfather the existing CAA and associated off-lease measurement, where applicable, if the existing CAA meets one of the following conditions:

(1) The existing CAA involves downhole commingling that includes Federal or Indian leases, unit PAs, or CAs; or

(2) The existing CAA is for surface commingling and the average production rate over the previous 12 months for each Federal or Indian lease, unit PA, and CA included in the CAA is:

(i) Less than 1,000 Mcf per month for gas; or

(ii) Less than 100 bbl per month for oil.

(b) If the existing CAA does not meet the conditions of paragraphs (a)(1) or (a)(2) of this section, the AO will review the CAA for consistency with the minimum standards and requirements for a CAA under §3173.14.

(1) The AO will notify the operator in writing of any inconsistencies or deficiencies with an existing CAA. The operator must correct any inconsistencies or deficiencies that the AO identifies, provide the additional information that the AO has requested, or request an extension of time from the AO, within 20 business days after receipt of the AO's notice. When the AO is satisfied that the operator has corrected any inconsistencies or deficiencies, the AO will terminate the existing CAA and grant a new CAA based on the operator's corrections.

(2) The AO may terminate the existing CAA and grant a new CAA with new or amended COAs to make the approval consistent with the requirements under §3173.14 in connection

with approving the requested FMP. If the operator appeals any COAs of the new CAA, the existing CAA approval will continue in effect during the pendency of the appeal.

(3) If the existing CAA does not meet the standards and requirements of §3173.14 and the operator does not correct the deficiencies, the AO may terminate the existing CAA under §3173.20 and deny the request for an FMP number for the facility associated with the existing CAA.

(c) If the AO grants a new CAA to replace an existing CAA under paragraph (b) of this section, the new CAA is effective on the first day of the month following its approval. Any new allocation percentages resulting from the new CAA will apply from the effective date of the CAA forward.

### §3173.17 Relationship of a commingling and allocation approval to royalty-free use of production.

A CAA does not constitute approval of off-lease royalty-free use of production as fuel in facilities located at an FMP approved under the CAA.

### §3173.18 Modification of a commingling and allocation approval.

(a) A CAA must be modified when there is:

(1) A modification to the allocation agreement;

(2) Inclusion of additional leases, unit PAs, or CAs are proposed in the CAA; or

(3) Termination of or permanent production cessation from any of the leases, unit PAs, or CAs within the CAA.

(b) To request a modification of a CAA, all operators must submit to the AO:

(1) A completed Sundry Notice describing the modification requested;

(2) A new allocation methodology, including an allocation methodology which includes allocation of produced water and an example of how the methodology is applied, if appropriate; and

(3) Certification by each operator in the CAA that it agrees to the CAA modification.

(c) A change in operator does not trigger the need to modify a CAA.

## § 3173.19

### § 3173.19 Effective date of a commingling and allocation approval.

(a) If the BLM approves a CAA, the effective date of the CAA is the first day of the month following first production through the FMPs for the CAA.

(b) If the BLM approves a modification, the effective date is the first day of the month following approval of the modification.

(c) A CAA does not modify any of the terms of the leases, units, or CAs covered by the CAA.

### § 3173.20 Terminating a commingling and allocation approval.

(a) The AO may terminate a CAA for any reason, including, but not limited to, the following:

(1) Changes in technology, regulation, or BLM policy;

(2) Operator non-compliance with the terms or COAs of the CAA or this subpart; or

(3) The AO determines that a lease, unit, or CA subject to the CAA has terminated, or a unit PA subject to the CAA has ceased production.

(b) If only one lease, unit PA, or CA remains subject to the CAA, the CAA terminates automatically.

(c) An operator may terminate its participation in a CAA by submitting a Sundry Notice to the BLM. The Sundry Notice must identify the FMP(s) for the lease(s), unit PA(s), or CA(s) previously subject to the CAA. Termination by one operator does not mean the CAA terminates as to all other participating operators, so long as one of the other provisions of this subpart is met and the remaining operators submit a Sundry Notice requesting a new CAA as outlined in paragraph (e) of this section.

(d) The AO will notify in writing all operators who are a party to the CAA of the effective date of the termination and any inconsistencies or deficiencies with their CAA approval that serve as the reason(s) for termination. The operator must correct any inconsistencies or deficiencies that the AO identifies, provide the additional information that the AO has requested, or request an extension of time from the AO, within 20 business days after receipt of the BLM's notice, or the CAA is terminated.

## 43 CFR Ch. II (10–1–24 Edition)

(e) If a CAA is terminated, each lease, unit PA, or CA that was included in the CAA may require a new FMP number(s) or a new CAA. Operators will have 30 days to apply for a new FMP number (§3173.12) or CAA (§3173.15), if applicable. The existing FMP number may be used for production reporting until a new FMP number is assigned or CAA is approved.

### § 3173.21 Combining production downhole in certain circumstances.

(a)(1) Combining production from a single well drilled into different hydrocarbon pools or geologic formations (*e.g.*, a directional well) underlying separate adjacent properties (whether Federal, Indian, State, or private), where none of the hydrocarbon pools or geologic formations underlie or are common to more than one of the respective properties, constitutes commingling for purposes of §§3173.14 through 3173.20.

(2) If any of the hydrocarbon pools or geologic formations underlie or are common to more than one of the properties, the operator must establish a unit PA (see 43 CFR part 3180) or CA (see 43 CFR 3105.2–1–3105.2–3), as applicable, rather than applying for a CAA.

(b) Combining production downhole from different geologic formations on the same lease, unit PA, or CA in a single well requires approval of the AO (see 43 CFR 3162.3–2), but it is not considered commingling for production accounting purposes.

### § 3173.22 Requirements for off-lease measurement.

The BLM will consider granting a request for off-lease measurement if the request:

(a) Involves only production from a single lease, unit PA, CA, or CAA;

(b) Provides for accurate production accountability;

(c) Is in the public interest (considering factors such as BMPs, topographic and environmental conditions that make on-lease measurement physically impractical, and maximum ultimate economic recovery); and

(d) Occurs at an approved FMP. A request for approval of an FMP (see §3173.12) may be filed concurrently



## Bureau of Land Management, Interior

## §3173.24

with the request for off-lease measurement.

### §3173.23 Applying for off-lease measurement.

To apply for approval of off-lease measurement, the operator must submit the following to the BLM office having jurisdiction over the leases, units, or communitized areas:

- (a) A completed Sundry Notice;
- (b) Justification for off-lease measurement (considering factors such as BMPs, topographic and environmental issues, and maximum ultimate economic recovery);
- (c) A topographic map or maps of appropriate scale showing the following:
  - (1) The boundary of the lease, unit, unit PA, or communitized area from which the production originates; and
  - (2) The location of existing or planned facilities and the relative location of all wellheads (including the API number for each well) and piping included in the off-lease measurement proposal, and existing FMPs or FMPs proposed to be installed to the extent known or anticipated;
- (d) The surface ownership of all land on which equipment is, or is proposed to be, located;
- (e) If any of the proposed off-lease measurement facilities are located on non-federally owned surface, a written concurrence signed by the owner(s) of the surface and the owner(s) of the measurement facilities, including each owner's name, address, and telephone number, granting the BLM unrestricted access to the off-lease measurement facility and the surface on which it is located, for the purpose of inspecting any production, measurement, water handling, or transportation equipment located on the non-Federal surface up to and including the FMP, and for otherwise verifying production accountability. If the ownership of the non-Federal surface or of the measurement facility changes, the operator must obtain and provide to the AO the written concurrence required under this paragraph from the new owner(s) within 30 days of the change in ownership;
- (f) A right-of-way grant application (Standard Form 299), filed under 43 CFR part 2880, if the proposed off-lease

FMP is on a pipeline, or under 43 CFR part 2800, if the proposed off-lease FMP is a meter or storage tank. This requirement applies only when new surface disturbance is proposed for the FMP and its associated facilities are located on BLM-managed land;

(g) A right-of-way grant application, filed under 25 CFR part 169 with the appropriate BIA office, if any of the proposed surface facilities are on Indian land outside the lease, unit, or communitized area from which the production originated;

(h) Written approval from the appropriate surface-management agency, if new surface disturbance is proposed for the FMP and its associated facilities are located on Federal land managed by an agency other than the BLM;

(i) An application for approval of off-lease royalty-free use (if required under applicable rules), if the operator proposes to use production from the lease, unit, or CA as fuel at the off-lease measurement facility without payment of royalty;

(j) A statement that indicates whether the proposal includes all, or only a portion of, the production from the lease, unit, or CA. (For example, gas, but not oil, could be proposed for off-lease measurement.) If the proposal includes only a portion of the production, identify the FMP(s) where the remainder of the production from the lease, unit, or CA is measured or is proposed to be measured; and

(k) If the operator is applying for an amendment of an existing approval of off-lease measurement, the operator must submit a completed Sundry Notice required under paragraph (a) of this section, and information required under paragraphs (b) through (j) of this section to the extent the information previously submitted has changed.

### §3173.24 Effective date of an off-lease measurement approval.

If the BLM approves off-lease measurement, the approval is effective on the date that the approval is issued, unless the approval specifies a different effective date.

## **§ 3173.25**

### **§ 3173.25 Existing approved off-lease measurement.**

(a) Upon receipt of an operator's request for assignment of an FMP number to a facility associated with an off-lease measurement approval existing on January 17, 2017, the AO will review the existing approved off-lease measurement for consistency with the minimum standards and requirements for an off-lease measurement approval under § 3173.22. The AO will notify the operator in writing of any inconsistencies or deficiencies.

(b) The operator must correct any inconsistencies or deficiencies that the AO identifies, provide any additional information the AO requests, or request an extension of time from the AO, within 20 business days after receipt of the AO's notice. The extension request must explain the factors that will prevent the operator from complying within 20 days and provide a timeframe under which the operator can comply.

(c) The AO may terminate the existing off-lease measurement approval and grant a new off-lease measurement approval with new or amended COAs to make the approval consistent with the requirements for off-lease measurement under § 3173.22 in connection with approving the requested FMP. If the operator appeals the new off-lease measurement approval, the existing off-lease measurement approval will continue in effect during the pendency of the appeal.

(d) If the existing off-lease measurement approval does not meet the standards and requirements of § 3173.22 and the operator does not correct the deficiencies, the AO may terminate the existing off-lease measurement approval under § 3173.27 and deny the request for an FMP number for the facility associated with the existing off-lease measurement approval.

(e) If the existing off-lease measurement approval under this section is consistent with the requirements under § 3173.22, then that existing off-lease measurement is grandfathered and will be part of its FMP approval.

(f) If the BLM grants a new off-lease measurement approval to replace an existing off-lease measurement approval, the new approval is effective on

## **43 CFR Ch. II (10–1–24 Edition)**

the first day of the month following its approval.

### **§ 3173.26 Relationship of off-lease measurement approval to royalty-free use of production.**

Approval of off-lease measurement does not constitute approval of off-lease royalty-free use of production as fuel in facilities located at an FMP approved under the off-lease measurement approval.

### **§ 3173.27 Termination of off-lease measurement approval.**

(a) The BLM may terminate off-lease measurement approval for any reason, including, but not limited to, the following:

(1) Changes in technology, regulation, or BLM policy; or

(2) Operator non-compliance with the terms or conditions of approval of the off-lease measurement approval or §§ 3173.22 through 3173.26.

(b) The BLM will notify the operator in writing of the effective date of the termination and any inconsistencies or deficiencies with its off-lease measurement approval that serve as the reason(s) for termination. The operator must correct any inconsistencies or deficiencies that the BLM identifies, provide any additional information the AO requests, or request an extension of time from the AO within 20 business days after receipt of the BLM's notice, or the off lease measurement approval terminates on the effective date.

(c) The operator may terminate the off-lease measurement by submitting a Sundry Notice to the BLM. The Sundry Notice must identify the new FMP(s) for the lease(s), unit(s), or CA(s) previously subject to the off-lease measurement approval.

(d) If off-lease measurement is terminated, each lease, unit PA, or CA that was subject to the off-lease measurement approval may require a new FMP number(s) or a new off-lease measurement approval. Operators will have 30 days to apply for a new FMP number or off-lease measurement approval, whichever is applicable. The existing FMP number may be used for production reporting until a new FMP number is assigned or off-lease measurement is approved.

**§ 3173.28 Instances not constituting off-lease measurement, for which no approval is required.**

(a) If the approved FMP is located on the well pad of a directionally or horizontally drilled well that produces oil and gas from a lease, unit, or communitized area on which the well pad is not located, measurement at the FMP does not constitute off-lease measurement. However, if the FMP is located off of the well pad, regardless of distance, measurement at the FMP constitutes off-lease measurement, and BLM approval is required under §§ 3173.22 through 3173.26.

(b) If a lease, unit, or CA consists of more than one separate tract whose boundaries are not contiguous (*e.g.*, a single lease comprises two or more separate tracts), measurement of production at an FMP located on one of the

tracts is not considered to be off-lease measurement if:

(1) The production is moved from one tract within the same lease, unit, or communitized area to another area of the lease, unit, or communitized area on which the FMP is located; and

(2) Production is not diverted during the movement between the tracts before the FMP, except for production used royalty free.

**§ 3173.29 Immediate assessments for certain violations.**

Certain instances of noncompliance warrant the imposition of immediate assessments upon discovery, as prescribed in the following table. Imposition of these assessments does not preclude other appropriate enforcement actions:

TABLE 1 TO § 3173.29—VIOLATIONS SUBJECT TO AN IMMEDIATE ASSESSMENT

Violation	Assessment amount per violation (\$)
1. An appropriate valve on an oil storage tank was not sealed, as required by § 3173.2 .....	1,000
2. An appropriate valve or component on an oil metering system was not sealed, as required by § 3173.3 .....	1,000
3. A Federal seal is removed without prior approval of the AO or AR, as required by § 3173.4 .....	1,000
4. Oil was not properly measured before removal from storage for use on a different lease, unit, or CA, as required by § 3173.7(b) .....	1,000
5. An FMP was bypassed, in violation of § 3170.4 .....	1,000
6. Theft or mishandling of production was not reported to the BLM, as required by § 3173.8 .....	1,000
7. Records necessary to determine quantity and quality of production were not retained, as required by § 3170.7 .....	1,000
8. FMP application was not submitted, as required by § 3173.12 .....	1,000
9. (i) For facilities that begin operation after January 17, 2017, BLM approval for off-lease measurement was not obtained before removing production, as required by § 3173.23 .....	1,000
(ii) Facilities that were in operation on or before January 17, 2017, are subject to an assessment if they do not have an existing BLM approval for off-lease measurement.	
10. (i) For facilities that begin operation after January 17, 2017, BLM approval for surface commingling was not obtained before removing production, as required by § 3173.15 .....	1,000
(ii) Facilities that were in operation on or before January 17, 2017, are subject to an assessment if they do not have an existing BLM approval for surface commingling.	
11. (i) For facilities that begin operation after January 17, 2017, BLM approval for downhole commingling was not obtained before removing production, as required by § 3173.15 .....	1,000
(ii) Facilities that were in operation on or before January 17, 2017, are subject to an assessment if they do not have an existing BLM approval for downhole commingling.	

APPENDIX A TO SUBPART 3173 OF PART 3170—EXAMPLES OF SITE FACILITY DIAGRAMS

2. Diagrams

I. DIAGRAMS

1. Site Facility Diagrams and Sealing of Valve Introduction

Diagrams	Description
I-A .....	Gas well without separation equipment.
I-B .....	Gas well with separation equipment.
I-C .....	Single operator with co-located facilities single oil tank, gas, and water storage.

Diagrams	Description
I-D .....	Oil sales with multiple oil tanks, gas, and water storage.
I-E .....	Co-located facilities with multiple operators, oil sales by liquid meter (Lease Automatic Custody Transfer or Coriolis Measurement System), gas, and water storage.
I-F .....	On-lease gas plant, with oil sales by liquid meter, Liquefied Petroleum Gas (LPG)/Natural Gas Liquids (NGL) sales by liquid meter, inlet gas, tailgate gas, flared or vented and plant process gas used.
I-G .....	Enhanced recovery water injection or other water disposal facility.
I-H .....	Pod Facility.
I-I .....	On-lease with gas measurement after the Joule–Thomson Plant (JT-Skid), oil sales by liquid meter, Liquefied Petroleum Gas (LPG)/Natural Gas Liquids (NGL) sales by liquid meter.
I-J .....	On-lease with gas measurement before the Joule–Thomson Plant (JT-Skid) and oil sales by liquid meter.

Note: No FMP number required for Liquefied Petroleum Gas (LPG)/Natural Gas Liquids (NGL) liquid meter.

#### 1. *Site Facility Diagrams and Sealing of Valves*

##### *Introduction*

*Appendix A* is provided not as a requirement but solely as an example to aid operators, purchasers and transporters in determining what valves are considered “appropriate valves” subject to the seal requirements of this rule, and to aid in the prepara-

tion of facility diagrams. It is impossible to include every type of equipment that could be used or situation that could occur in production activities. In making the determination of what is an “appropriate valve,” the entire facility must be considered as a whole, including the facility size, the equipment type, and the on-going activities at the facility.

I-A  
Federal/Indian Lease, unit PA, or CA Number: NMNMI2345  
Page 1 of 1

Facility Operator/Owner Name: ABC Oil and Gas  
Land Description: As defined in § 3170.3

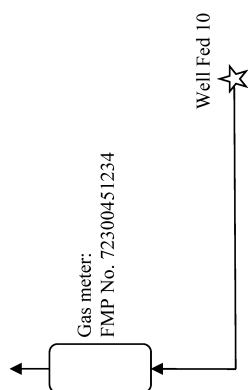

I-B

Facility Operator/Owner Name: ABC Oil and Gas  
 Land Description: As defined in § 3170.3  
 Federal/Indian Lease, unit PA, or CA Number: NMNM12345  
 Page 1 of 1

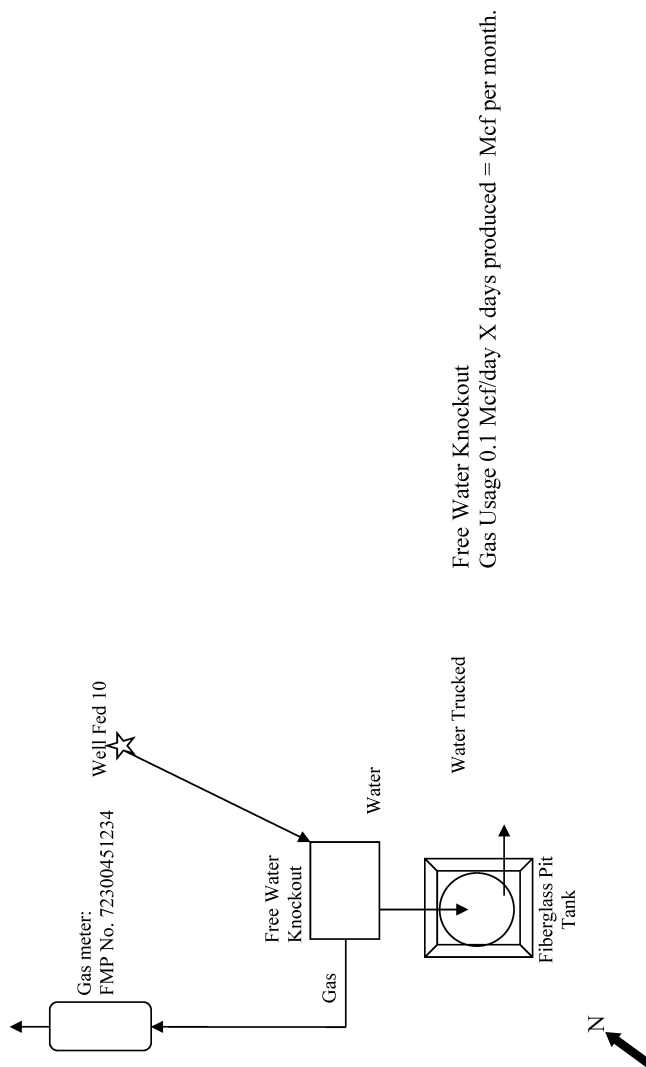

Free Water Knockout  
 Gas Usage 0.1 Mcf/day X days produced = Mcf per month.

I-C

Facility Operator/Owner Name: ABC Oil and Gas

Federal/Indian Lease, unit PA, or CA Number: NMNM12345 and NMNM54321

Land Description: As defined in § 3170.3

Page 1 of 3

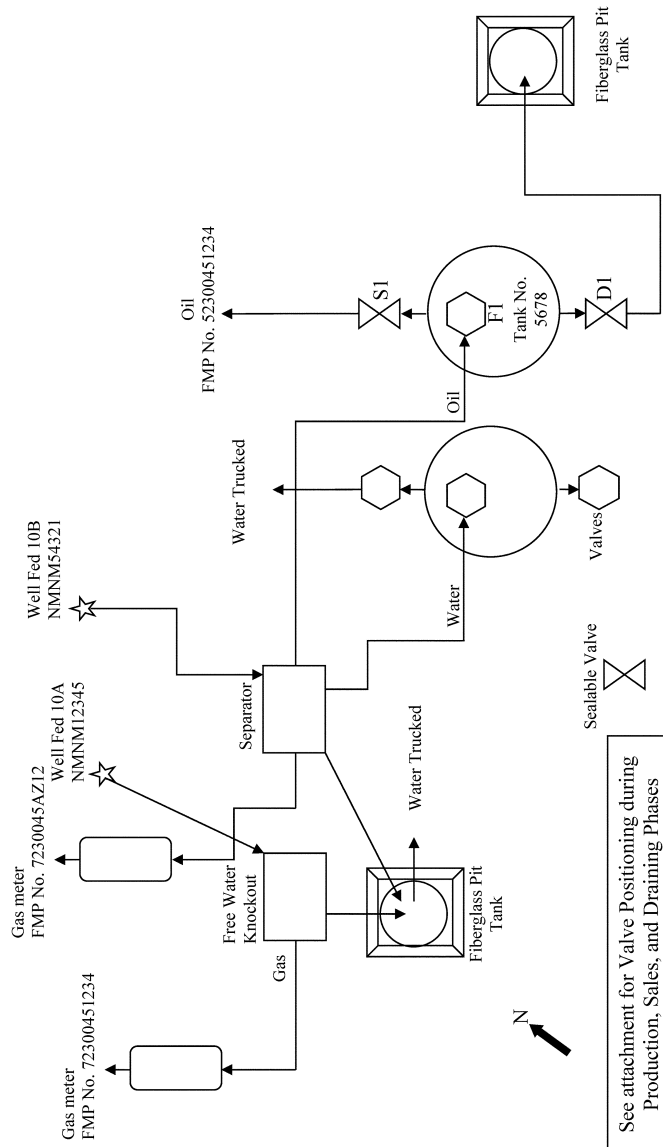

I-C  
Page 2 of 3

Federal/Indian Lease, unit PA, or CA Number: NMNM12345

Facility Operator/Owner Name: ABC Oil and Gas  
Land Description: As defined in § 3170.3

Diagram #I-C:

F1 is the Fill Valve  
S1 is the Sales Valve  
D1 is the Drain Valve

Valve Positioning in the Production Phase

Production into T5678  
S1 is Sealed Closed  
F1 is Open  
D1 is Sealed Closed

Valve Positioning in the Sales Phase

Sales from T5678  
S1 is Open  
F1 is Open  
D1 is Sealed Closed

Valve Positioning in the Drain Phase

Draining from T5678  
S1 is Sealed Closed  
F1 is Open  
D1 is Open

Free Water Knockout  
Gas Usage 0.1 Mcf/day X days produced = Mcf per month.



I-C	
Page 3 of 3	
Facility Operator/Owner Name: ABC Oil and Gas	Federal/Indian Lease, unit PA, or CA Number: NMNNM12345
Land Description: As defined in § 3170.3	
Separator	
Fire box rated at 150,000 btu/hour (btu/hr) operated, 20 hours/day (hrs/day)	
$150,000 \text{ btu/hr} \div 1157 \text{ btu/cubic foot (btu/ft}^3\text{)} \times 20 \text{ hrs/d} \div 1000 = 2.51 \text{ Mcf/day}$	
Pump Jack	
Manufacturer fuel use when operated at 75% of rated maximum RPM, 5.87 Mcf/hr X hours operating 12 hrs. = 70.44 Mcf/day	
Water Tank	
Tank Heater rated at 200,000 btu/hr operated 4 mo/yr (November, December, January, February), 10 hrs/week,	
$200,000 \text{ btu/hr} \div 1157 \text{ btu/ft}^3 \times 40 \text{ hrs/mo} \div 1000 = 6.91 \text{ MCF/mo.}$	
Oil Tank	
Tank No.: 5678	
Tank Heater rated at 200,000 btu/hr operated 4 mo/yr (November, December, January, February), 5 hrs/week	
$200,000 \text{ btu/hr} \div 1157 \text{ btu/ft}^3 \times 20 \text{ hrs/mo} \div 1,000 = 3.46 \text{ Mcf/mo.}$	
1157 btu/ft <sup>3</sup> as dry determined by gas analysis taken at FMP No. 7230045AZ12 on MM/DD/YYYY	

I-D  
Page 1 of 3



I-D  
Page 2 of 3

Facility Operator/Owner Name: ABC Oil and Gas  
Land Description: As defined in § 3170.3

Federal/Indian Lease, unit PA, or CA Number: NMNM12345

<u>Diagram #I-D:</u> F1 and F2 are Fill Valves S1 and S2 are Sales Valves D1 and D2 are Drain Valves	
<u>Valve Positioning in the Production Phase</u>	
Production into T5678	Production into T1234
S1 and D1 are Sealed Closed	S2 and D2 are Sealed Closed
Overflow/Equalizer is Open	Overflow/Equalizer is Open
F1 is open and F2 is Closed	F2 is Open and F1 is Closed
<u>Valve Positioning in the Sales Phase</u>	
Sales from T5678 through S1:	Sales from T1234 through S2:
D1 and F1 are Sealed Closed	D2 and F2 are Sealed Closed
Overflow/Equalizer is Sealed Closed	Overflow/Equalizer is Sealed Closed
S1 is Open	S2 is Open
S2 Sealed closed	S1 sealed closed
F2 open	F1 open
D2 open or closed	D1 open or closed
<u>Valve Positioning in the Drain Phase</u>	
Draining from T5678	Draining from T1234
S1 and F1 are Sealed Closed	S2 and F2 are Sealed Closed
Overflow/Equalizer is Sealed Closed	Overflow/Equalizer is Sealed Closed
D1 is Open	D2 is Open
S-2 sealed close	S1 sealed close
F2 open	F1 open
D2 open or closed	D1 open or closed

I-D  
Page 3 of 3

Facility Operator/Owner Name: ABC Oil and Gas  
Land Description: As defined in § 3170.3  
Federal/Indian Lease, unit PA, or CA Number: NMNMI2345

#### Compressor

Manufacturer fuel use when operated at 80% of rated maximum, 24.87 Mcf/hr X 24 hrs. = 596.88 Mcf/day

#### Dehydrator

Fire box rated at 75,000 btu/hr operated, 20 hrs/day  
 $75,000 \text{ btu/hr} \div 1,157 \text{ btu/ft}^3 \times 20 \text{ hrs/day} \div 1,000 = 1.30 \text{ Mcf/day}$

#### Separator

Fire box rated at 150,000 btu/hr operated 4 mo/yr, 20 hrs/day  
 $150,000 \text{ btu/hr} \div 1,157 \text{ btu/ft}^3 \times 20 \text{ hrs/day} \div 1,000 = 2.59 \text{ Mcf/day}$

#### Water Tank

Tank Heater rated at 200,000 btu/hr operated 4 mo/yr, 10 hrs/week, 70% efficiency  
 $200,000 \text{ btu/hr} \div 1,157 \text{ btu/ft}^3 \times 40 \text{ hrs/mo} \div 1,000 = 6.91 \text{ Mcf/mo.}$

#### Oil Tank No.: 5678

Tank Heater rated at 200,000 btu/hr operated 4 mo/yr, 5 hrs/week  
 $200,000 \text{ btu/hr} \div 1,157 \text{ btu/ft}^3 \times 20 \text{ hrs/mo} \div 1,000 = 3.46 \text{ Mcf/mo.}$

#### Oil Tank No.: 1234

Tank Heater rated at 200,000 btu/hr operated 4 mo/yr, 5 hrs/week  
 $200,000 \text{ btu/hr} \div 1,157 \text{ btu/ft}^3 \text{ (see current gas analysis)} \times 20 \text{ hrs/mo} \div 1,000 = 3.46 \text{ Mcf/mo.}$

$1157 \text{ btu/ft}^3$  as dry determined by gas analysis taken at FMP No. 72300451234 on MM/DD/YYYY

I-E  
 Page 1 of 3  
 Federal/Indian Lease, unit PA, or CA Number: NMNM12345  
 Facility Operator/Owner Name: ABC Oil and Gas  
 Land Description: As defined in § 3170.3

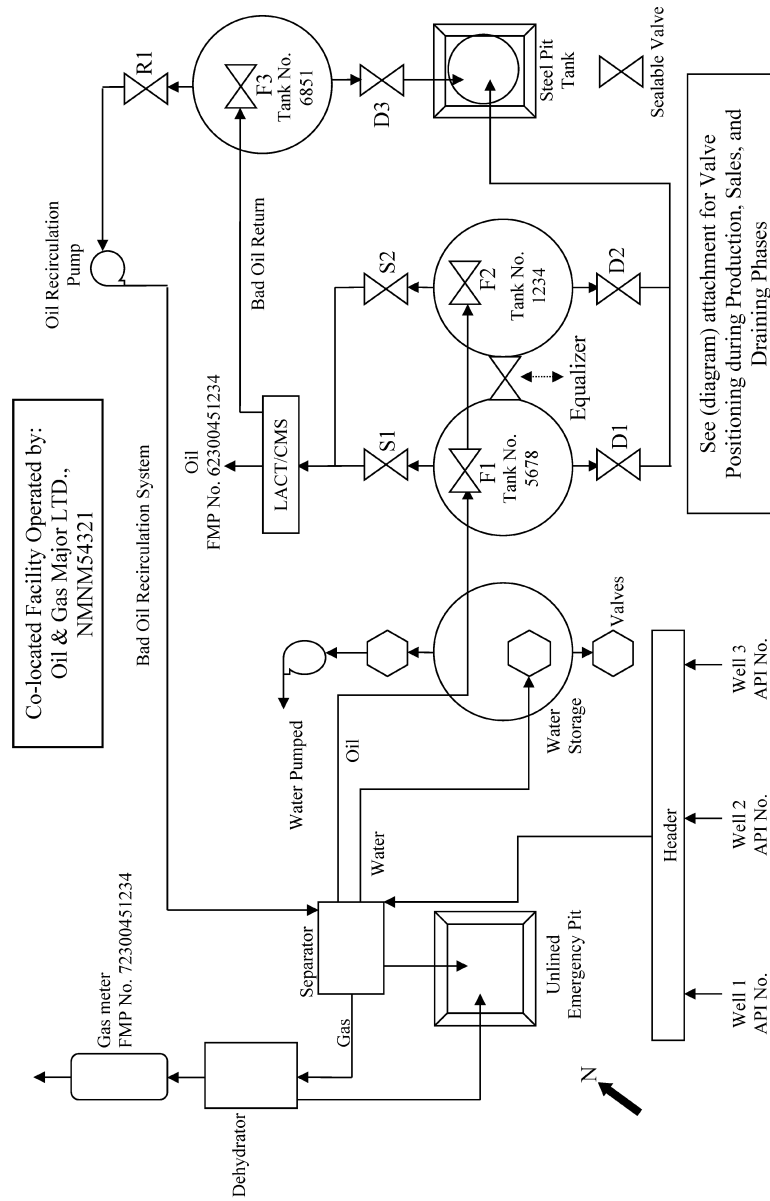

I-E	
Page 2 of 3	
Facility Operator/Owner Name: ABC Oil and Gas	Federal/Indian Lease, unit PA, or CA Number: NMNM12345
Land Description: As defined in § 3170.3	
<u>Diagram #I-E:</u> F1, F2 and F3 are Fill Valves S1 and S2 are Sales Valves D1, D2 and D3 are Drain Valves R1 is a Recirculation Valve	
<u>Valve Positioning in the Production Phase for FMP No. 62300451234</u>	
Production into 5678, 1234 and 6851	
S1, F1, F2, F3 and R1 are Open	
D1 and D2 are Sealed Closed	
Equalizer is open	
<u>Valve Positioning in the Sales Phase</u>	
Production into 5678, 1234 and 6851	
S1, F1, F2, F3 and R1 are Open	
D1 and D2 are Sealed Closed	
Equalizer is open	
<u>Valve Positioning in the Drain Phase</u>	
<u>Draining from 5678</u>	
S1 and F1 are Sealed Closed	Draining from 1234
Equalizer is Sealed Closed	S2 and F2 are Sealed Closed
D1 and S2 are Open	Equalizer is Sealed Closed
D2 Sealed Closed	D2 and S1 are Open
	D1 Sealed Closed
<u>Draining from 6851</u>	
R1 is Sealed Closed	
F3 is Sealed Closed	
D3 Open	
<u>Dehydrator</u>	
Fire box rated at 75,000 btu/hr operated 24 hrs/day, 20 hrs/day	
$75,000 \text{ btu/hr} \div 1,157 \text{ btu/ft}^3 \times 20 \div 1,000 = 1.30 \text{ Mcf/day}$	

I-E

Page 3 of 3

Facility Operator/Owner Name: ABC Oil and Gas  
 Land Description: As defined in § 3170.3  
 Federal/Indian Lease, unit PA, or CA Number: NMNM12345

#### Separator

Fire box rated at 150,000 btu/hr operated 4 mo/yr, 20 hrs/day  
 $150,000 \text{ btu/hr} \div 1,157 \text{ btu/ft}^3 \times 20 \div 1,000 = 2.59 \text{ Mcf/day}$

1157 btu/ft<sup>3</sup> as dry determined by gas analysis taken at FMP No. 72300451234 on MM/DD/YYYY

Charge pump, water pump and oil recirculation pump are electric motor/gasoline engine powered and not subject to royalty-free.

The following components on liquid measurement metering system will be effectively sealed (list as appropriate) for FMP No.: 62300451234

1. Sample probe;
2. Sampler volume control;
3. All valves on lines entering or leaving the sample container excluding the safety pop-off valve (if so equipped). Each valve must be sealed in the open or closed position, as appropriate;
4. Meter assembly, including the counter head and meter head;
5. Temperature averager/recorder;
6. Pressure adjustment on the back-pressure valve downstream of the meter;
7. CMS or LACT;
8. Any drain valves in the system;
9. Manual sampling valves (if so equipped);
10. Valves larger than 1 inch on the diverter lines;
11. Right-angle;
12. Totalizer; and
13. Prover connections.

## I-F





I-F

Facility Operator/Owner Name: ABC Oil and Gas  
 Land Description: As defined in § 3170.3  
 Federal/Indian Lease, unit PA, or CA Number: NMNM12345  
 Page 2 of 3

## Diagram #I-F:

F1, F2, F3, F4, F5, and F6 are Fill Valves  
 S1, S2, S3, S4, S5, and S6 are Sales Valves  
 D1, D2, D3, D4, D5 and D6 are Drain Valves

Valve Positioning in the Production Phase

Production into T5676  
 D1 is Sealed Closed  
 Production into T5677:  
 D2 is Sealed Closed  
 Production into T5678  
 D3 is Sealed Closed

Valve Positioning in the Sales Phase

Sales from T5676 through S1:  
 D1 is Sealed Closed  
 Sales from T5677 through S2:  
 D2 is Sealed Closed  
 Sales from T5678 through S3:  
 D3 is Sealed Closed

Valve Positioning in the Drain Phase

Draining from T5676  
 S1 is Sealed Closed  
 F1 is Sealed Closed  
 Overflow is Sealed Closed  
 D1 is Open  
 Draining from T5677:  
 S2 is Sealed Closed  
 F2 is Sealed Closed  
 Overflow is Sealed Closed  
 D2 is Open  
 Draining from T5678  
 S3 is Sealed Closed  
 F3 is Sealed Closed  
 Overflow is Sealed Closed  
 D3 is Open

Valve Positioning in the Production Phase

Production into T5680  
 D4 is Sealed Closed  
 Production into T5681:  
 D5 is Sealed Closed  
 Production into T5682  
 D6 is Sealed Closed

Facility Operator/Owner Name: ABC Oil and Gas

Land Description: As defined in § 3170.3

I-F

Federal/Indian Lease, unit PA, or CA Number: NMNM12345

Page 3 of 3

Valve Positioning in the Sales Phase		
Sales from T5680 through S4: D4 is Sealed Closed	Sales from T5681 through S5: D5 is Sealed Closed	Sales from T5682 through S6: D6 is Sealed Closed
Valve Positioning in the Drain Phase		
Draining from T5680 S4 is Sealed Closed F4 is Sealed Closed Overflow is Sealed Closed D4 is Open	Draining from T5681: S5 is Sealed Closed F5 is Sealed Closed Overflow is Sealed Closed D5 is Open	Draining from T5682 S6 is Sealed Closed F6 is Sealed Closed Overflow is Sealed Closed D6 is Open

The following components on liquid measurement metering system will be effectively sealed (list as appropriate) for tanks numbered 5676, 5677, and 5678.

1. Sample probe;
2. Sampler volume control;
3. All valves on lines entering or leaving the sample container excluding the safety pop-off valve (if so equipped). Each valve must be sealed in the open or closed position, as appropriate;
4. Meter assembly, including the counter head and meter head;
5. Temperature averager/recorder;
6. Pressure adjustment on the back-pressure valve downstream of the meter;
7. CMS or LACT;
8. Any drain valves in the system;
9. Manual sampling valves (if so equipped);
10. Valves larger than 1 inch on the diverter lines;
11. Right-angle;
12. Totalizer; and
13. Prover connections.

I-G  
 Facility Operator/Owner Name: ABC Oil and Gas  
 Land Description: As defined in § 3170.3  
 Federal/Indian Lease, unit PA, or CA Number: NMNM98765  
 Page 1 of 2

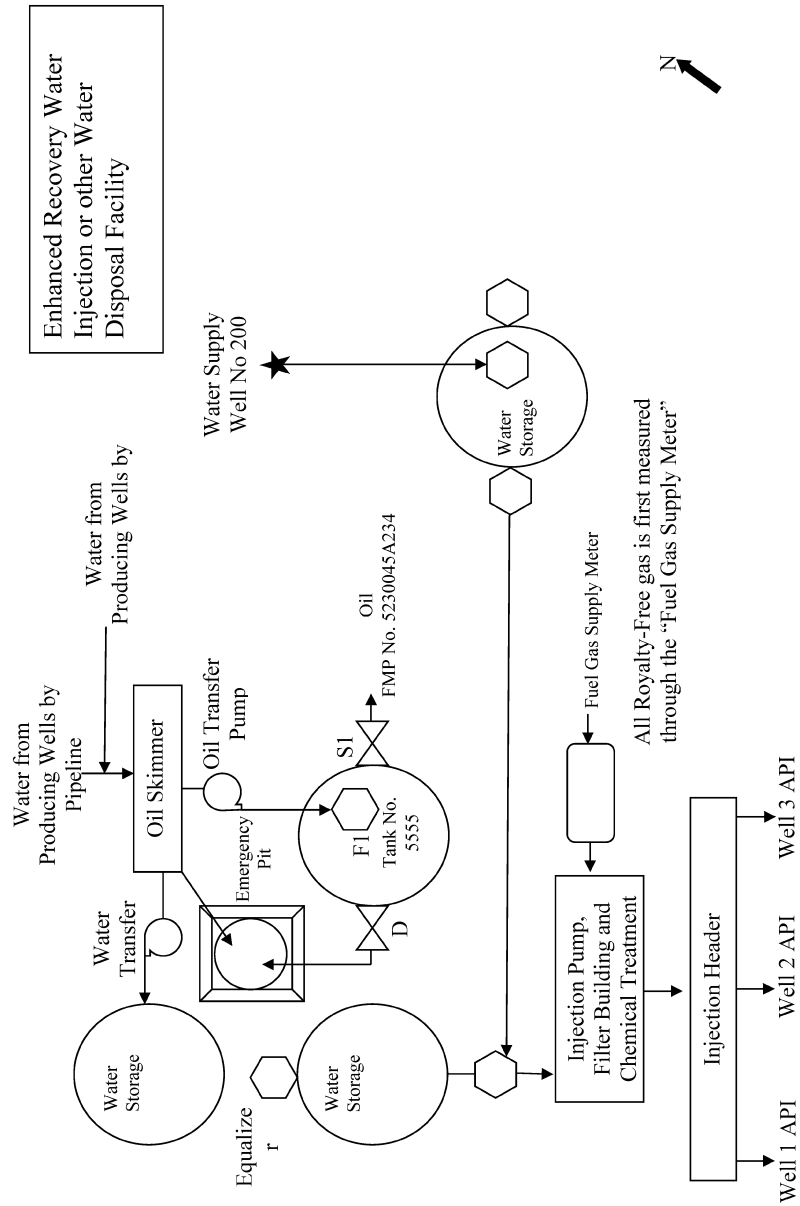

I-G

Attachment

Federal/Indian Lease, unit PA, or CA Number: NMNM98765  
Page 2 of 2

Facility Operator/Owner Name: ABC Oil and Gas  
Land Description: As defined in § 3170.3

Diagram #I-G:  
F1 is the Fill Valve  
S1 is the Sales Valve  
D1 is the Drain Valve

Valve Positioning in the Production Phase  
Production into T5555  
S1 is Sealed Closed  
F1 is Open  
D1 is Sealed Closed

Valve Positioning in the Sales Phase  
Sales from T5555  
S1 is Open  
F1 is Open  
D1 is Sealed Closed

Valve Positioning in the Drain Phase for  
Draining from T5555  
S1 is Sealed Closed  
F1 is Open  
D1 is Open

I-H

Federal/Indian Lease, unit PA, or CA Number: NMNM98765  
Page 1 of 3

Facility Operator/Owner Name: ABC Oil and Gas  
Land Description: As defined in § 3170.3

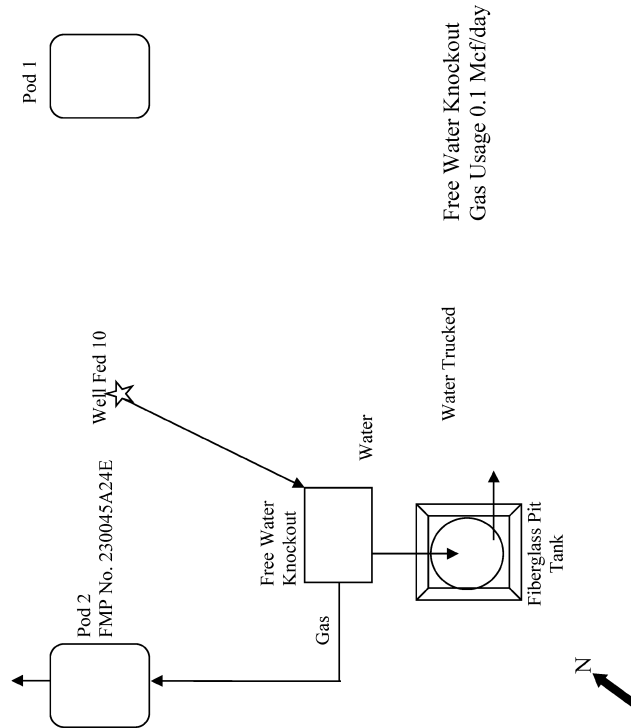

I-H  
Federal/Indian Lease, unit PA, or CA Number: NMNM98765  
Page 2 of 3

Facility Operator/Owner Name: ABC Oil and Gas  
Land Description: As defined in § 3170.3

POD Facility  
1

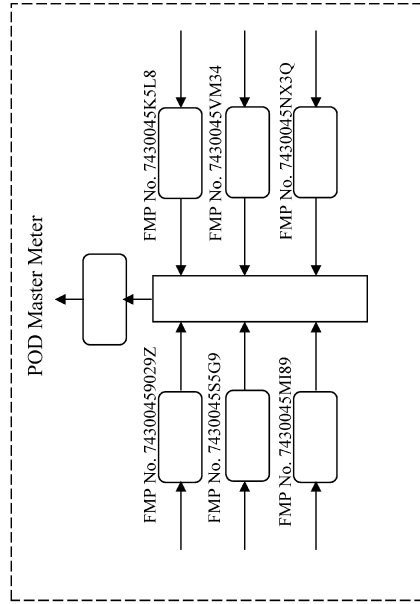

POD Facility  
2

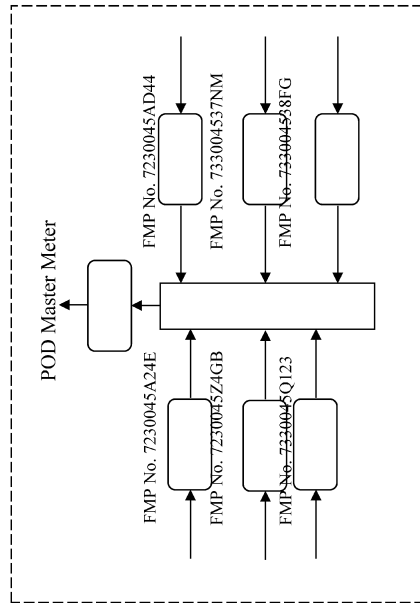

I-H  
Federal/Indian Lease, unit PA, or CA Number: NMNM98765  
Page 3 of 3

Facility Operator/Owner Name: ABC Oil and Gas  
Land Description: As defined in § 3170.3,

## POD 1

FMP No. 74300459029Z Federal/Indian Lease, unit PA, or CA Number: NMNM98765	FMP No. 7430045K5L8 Federal/Indian Lease, unit PA, or CA Number: NMNM98765
FMP No. 7430045S5G9 Federal/Indian Lease, unit PA, or CA Number: NMNM1234A	FMP No. 7430045VM34 Federal/Indian Lease, unit PA, or CA Number: NMNM56789D
FMP No. 7430045MI89 Federal/Indian Lease, unit PA, or CA Number: NMSF10254	FMP No. 7430045NX3Q Federal/Indian Lease, unit PA, or CA Number: NMSF10254

## POD 2

FMP No. 7230045A24E Federal/Indian Lease, unit PA, or CA Number: NMNM56789	FMP No. 7230045AD44 Federal/Indian Lease, unit PA, or CA Number: NMNM54321A
FMP No. 7230045Z4GB Federal/Indian Lease, unit PA, or CA Number: NMNM1234C	FMP No. 733004537NM Federal/Indian Lease, unit PA, or CA Number: NMNM56789B
FMP No. 7330045Q123 Federal/Indian Lease, unit PA, or CA Number: NMSF10983	FMP No. 733004538FG Federal/Indian Lease, unit PA, or CA Number: NMSF10254

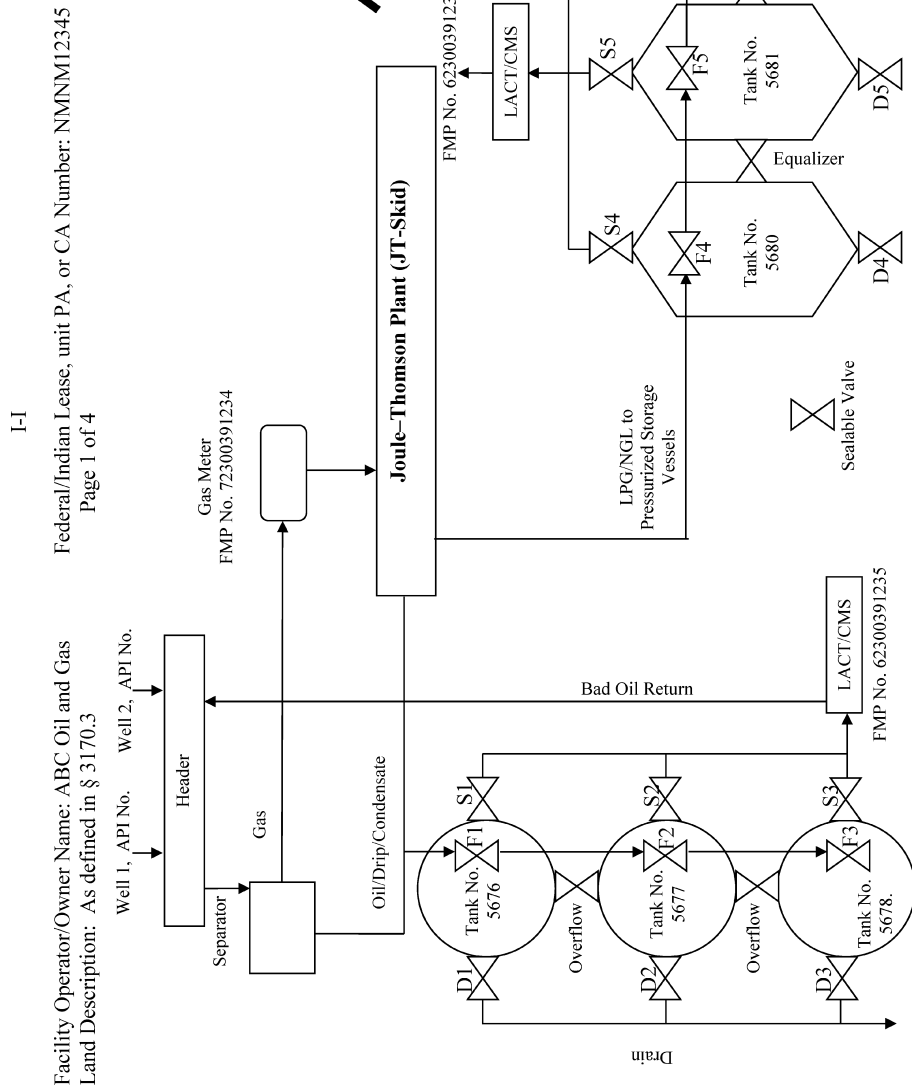



## I-I

Facility Operator/Owner Name: ABC Oil and Gas  
 Land Description: As defined in § 3170.3  
 Federal/Indian Lease, unit PA, or CA Number: NMNM12345  
 Page 2 of 4

## Diagram #I-I:

F1, F2, F3, F4, F5, and F6 are Fill Valves  
 S1, S2, S3, S4, S5, and S6 are Sales Valves  
 D1, D2, D3, D4, D5 and D6 are Drain Valves

Valve Positioning in the Production Phase

Production into T5676  
 D1 is Sealed Closed  
 Production into T5677:  
 D2 is Sealed Closed  
 Production into T5678  
 D3 is Sealed Closed

Valve Positioning in the Sales Phase

Sales from T5676 through S1:  
 D1 is Sealed Closed  
 Sales from T5677 through S2:  
 D2 is Sealed Closed  
 Sales from T5678 through S3:  
 D3 is Sealed Closed

Valve Positioning in the Drain Phase

Draining from T5676  
 S1 is Sealed Closed  
 F1 is Sealed Closed  
 Overflow is Sealed Closed  
 D1 is Open  
 Draining from T5677:  
 S2 is Sealed Closed  
 F2 is Sealed Closed  
 Overflow is Sealed Closed  
 D2 is Open  
 Draining from T5678  
 S3 is Sealed Closed  
 F3 is Sealed Closed  
 Overflow is Sealed Closed  
 D3 is Open

Valve Positioning in the Production Phase

Production into T5680  
 D4 is Sealed Closed  
 Production into T5681:  
 D5 is Sealed Closed  
 Production into T5682  
 D6 is Sealed Closed

I-I

Facility Operator/Owner Name: ABC Oil and Gas  
Land Description: As defined in § 3170.3

Federal/Indian Lease, unit PA, or CA Number: NMNM12345  
Page 3 of 4

Valve Positioning in the Sales Phase		
Sales from T5680 through S4: D4 is Sealed Closed	Sales from T5681 through S5: D5 is Sealed Closed	Sales from T5682 through S6: D6 is Sealed Closed
Valve Positioning in the Drain Phase		
Draining from T5680 S4 is Sealed Closed F4 is Sealed Closed Overflow is Sealed Closed D4 is Open	Draining from T5681: S5 is Sealed Closed F5 is Sealed Closed Overflow is Sealed Closed D5 is Open	Draining from T5682 S6 is Sealed Closed F6 is Sealed Closed Overflow is Sealed Closed D6 is Open

The following components on liquid measurement metering system will be effectively sealed (list as appropriate) for tanks numbered 5676, 5677, and 5678.

1. Sample probe;
2. Sampler volume control;
3. All valves on lines entering or leaving the sample container excluding the safety pop-off valve (if so equipped). Each valve must be sealed in the open or closed position, as appropriate;
4. Meter assembly, including the counter head and meter head;
5. Temperature averager/recorder;
6. Pressure adjustment on the back-pressure valve downstream of the meter;
7. CMS or LACT;
8. Any drain valves in the system;
9. Manual sampling valves (if so equipped);
10. Valves larger than 1 inch on the diverter lines;
11. Right-angle;
12. Totalizer, manufacturer; and
13. Prover connections.

I-1

Facility Operator/Owner Name: ABC Oil and Gas  
Federal/Indian Lease, unit PA, or CA Number: NMNM12345  
Land Description: As defined in § 3170.3  
Page 4 of 4

The following components on liquid measurement metering system will be effectively sealed (list as appropriate) for tanks numbered 5680, 5681, and 5682.

1. Sample probe;
2. Sampler volume control;
3. All valves on lines entering or leaving the sample container excluding the safety pop-off valve (if so equipped). Each valve must be sealed in the open or closed position, as appropriate;
4. Meter assembly, including the counter head and meter head;
5. Temperature averager/recorder;
6. Pressure adjustment on the back-pressure valve downstream of the meter;
7. CMS or LACT;
8. Any drain valves in the system;
9. Manual sampling valves (if so equipped);
10. Valves larger than 1 inch on the diverter lines;
11. Right-angle;
12. Totalizer, manufacturer; and
13. Prover connections.

Separator

Fire box rated at 150,000 btu/hr operated, 20 hrs/day  
 $150,000 \text{ btu/hr} \div 1,450 \text{ btu/ft}^3 \text{ (estimated)} \times 20 \div 1,000 = 2.07 \text{ Mcf/day}$

I-J



I-J

Facility Operator/Owner Name: ABC Oil and Gas  
Land Description: As defined in § 3170.3

Federal/Indian Lease, unit PA, or CA Number: NMNM12345  
Page 2 of 3

<u>Diagram #I-J:</u> F1, F2, and F3, are Fill Valves S1, S2, and S3 are Sales Valves D1, D2, and D3 Drain Valves		
<u>Valve Positioning in the Production Phase</u>		
Production into T5676 D1 is Sealed Closed	Production into T5677: D2 is Sealed Closed	Production into T5678 D3 is Sealed Closed
<u>Valve Positioning in the Sales Phase</u>		
Sales from T5676 through S1: D1 is Sealed Closed	Sales from T5677 through S2: D2 is Sealed Closed	Sales from T5678 through S3: D3 is Sealed Closed
<u>Valve Positioning in the Drain Phase</u>		
Draining from T5676 S1 is Sealed Closed F1 is Sealed Closed Overflow is Sealed Closed D1 is Open	Draining from T5677: S2 is Sealed Closed F2 is Sealed Closed Overflow is Sealed Closed D2 is Open	Draining from T5678 S3 is Sealed Closed F3 is Sealed Closed Overflow is Sealed Closed D3 is Open

I-J

Facility Operator/Owner Name: ABC Oil and Gas  
 Land Description: As defined in § 3170.3  
 Federal/Indian Lease, unit PA, or CA Number: NMNM12345  
 Page 3 of 3

The following components on liquid measurement metering system will be effectively sealed (list as appropriate) for tanks numbered 5676, 5677, and 5678.

1. Sample probe;
2. Sampler volume control;
3. All valves on lines entering or leaving the sample container excluding the safety pop-off valve (if so equipped). Each valve must be sealed in the open or closed position, as appropriate;
4. Meter assembly, including the counter head and meter head;
5. Temperature averager/recorder;
6. Pressure adjustment on the back-pressure valve downstream of the meter;
7. CMS or LACT;
8. Any drain valves in the system;
9. Manual sampling valves (if so equipped);
10. Valves larger than 1 inch on the diverter lines;
11. Right-angle;
12. Totalizer, manufacturer; and
13. Prover connections.

#### Separator

Fire box rated at 150,000 btu/hr operated, 20 hrs/day  
 $150,000 \text{ btu/hr} \div 1,450 \text{ btu/ft}^3 \text{ (estimated)} \times 20 \div 1,000 = 2.07 \text{ Mcf/day}$   
 1450 btu/ft<sup>3</sup> as dry determined by gas analysis taken at FMP No. 72300451234 on MM/DD/YYYY

## Bureau of Land Management, Interior

## § 3174.1

### Subpart 3174—Measurement of Oil

SOURCE: 81 FR 81504, Nov. 17, 2016, unless otherwise noted.

#### § 3174.1 Definitions and acronyms.

(a) As used in this subpart, the term: *Barrel (bbl)* means 42 standard United States gallons.

*Base pressure* means 14.696 pounds per square inch, absolute (psia).

*Base temperature* means 60 °F.

*Certificate of calibration* means a document stating the base prover volume and other physical data required for the calibration of flow meters.

*Composite meter factor* means a meter factor corrected from normal operating pressure to base pressure. The composite meter factor is determined by proving operations where the pressure is considered constant during the measurement period between provings.

*Configuration log* means the list of constant flow parameters, calculation methods, alarm set points, and other values that are programmed into the flow computer in a CMS.

*Coriolis meter* means a device which by means of the interaction between a flowing fluid and oscillation of tube(s) infers a mass flow rate. The meter also infers the density by measuring the natural frequency of the oscillating tubes. The Coriolis meter consists of sensors and a transmitter, which convert the output from the sensors to signals representing volume and density.

*Coriolis measurement system (CMS)* means a metering system using a Coriolis meter in conjunction with a tertiary device, pressure transducer, and temperature transducer in order to derive and report gross standard oil volume. A CMS system provides real-time, on-line measurement of oil.

*Displacement prover* means a prover consisting of a pipe or pipes with known capacities, a displacement device, and detector switches, which sense when the displacement device has reached the beginning and ending points of the calibrated section of pipe. Displacement provers can be portable or fixed.

*Dynamic meter factor* means a kinetic meter factor derived by linear interpolation or polynomial fit, used for

conditions where a series of meter factors have been determined over a range of normal operating conditions.

*Event log* means an electronic record of all exceptions and changes to the flow parameters contained within the configuration log that occur and have an impact on a quantity transaction record.

*Gross standard volume* means a volume of oil corrected to base pressure and temperature.

*Indicated volume* means the uncorrected volume indicated by the meter in a lease automatic custody transfer system or the Coriolis meter in a CMS. For a positive displacement meter, the indicated volume is represented by the non-resettable totalizer on the meter head. For Coriolis meters, the indicated volume is the uncorrected (without the meter factor) mass of liquid divided by the density.

*Innage gauging* means the level of a liquid in a tank measured from the datum plate or tank bottom to the surface of the liquid.

*Lease automatic custody transfer (LACT) system* means a system of components designed to provide for the unattended custody transfer of oil produced from a lease(s), unit PA(s), or CA(s) to the transporting carrier while providing a proper and accurate means for determining the net standard volume and quality, and fail-safe and tamper-proof operations.

*Master meter prover* means a positive displacement meter or Coriolis meter that is selected, maintained, and operated to serve as the reference device for the proving of another meter. A comparison of the master meter to the Facility Measurement Point (FMP) line meter output is the basis of the master-meter method.

*Meter factor* means a ratio obtained by dividing the measured volume of liquid that passed through a prover or master meter during the proving by the measured volume of liquid that passed through the line meter during the proving, corrected to base pressure and temperature.

*Net standard volume* means the gross standard volume corrected for quantities of non-merchantable substances such as sediment and water.

## § 3174.2

## 43 CFR Ch. II (10–1–24 Edition)

*Outage gauging* means the distance from the surface of the liquid in a tank to the reference gauge point of the tank.

*Positive displacement meter* means a meter that registers the volume passing through the meter using a system which constantly and mechanically isolates the flowing liquid into segments of known volume.

*Quantity transaction record (QTR)* means a report generated by CMS equipment that summarizes the daily and hourly gross standard volume calculated by the flow computer and the average or totals of the dynamic data that is used in the calculation of gross standard volume.

*Tertiary device* means, for a CMS, the flow computer and associated memory, calculation, and display functions.

*Transducer* means an electronic device that converts a physical property, such as pressure, temperature, or electrical resistance, into an electrical output signal that varies proportionally with the magnitude of the physical property. Typical output signals are in the form of electrical potential (volts), current (milliamps), or digital pressure or temperature readings. The term transducer includes devices commonly referred to as transmitters.

*Vapor tight* means capable of holding pressure differential only slightly higher than that of installed pressure-relieving or vapor recovery devices.

(b) As used in this subpart, the following acronyms carry the meaning prescribed:

*API* means American Petroleum Institute.

*CA* has the meaning set forth in § 3170.3 of this part.

*COA* has the meaning set forth in § 3170.3 of this part.

*CPL* means correction for the effect of pressure on a liquid.

*CTL* means correction for the effect of temperature on a liquid.

*NIST* means National Institute of Standards and Technology.

*PA* has the meaning set forth in § 3170.3 of this part.

*PMT* means Production Measurement Team.

*PSIA* means pounds per square inch, absolute.

*S&W* means sediment and water.

### § 3174.2 General requirements.

(a) Oil may be stored only in tanks that meet the requirements of § 3174.5(b) of this subpart.

(b) Oil must be measured on the lease, unit PA, or CA, unless approval for off-lease measurement is obtained under §§ 3173.22 and 3173.23 of this part.

(c) Oil produced from a lease, unit PA, or CA may not be commingled with production from other leases, unit PAs, or CAs or non-Federal properties before the point of royalty measurement, unless prior approval is obtained under §§ 3173.14 and 3173.15 of this part.

(d) An operator must obtain a BLM-approved FMP number under §§ 3173.12 and 3173.13 of this part for each oil measurement facility where the measurement affects the calculation of the volume or quality of production on which royalty is owed (*i.e.*, oil tank used for tank gauging, LACT system, CMS, or other approved metering device), except as provided in paragraph (h) of this section.

(e) Except as provided in paragraph (h) of this section, all equipment used to measure the volume of oil for royalty purposes installed after January 17, 2017 must comply with the requirements of this subpart.

(f) Except as provided in paragraph (h) of this section, measuring procedures and equipment used to measure oil for royalty purposes, that is in use on January 17, 2017, must comply with the requirements of this subpart on or before the date the operator is required to apply for an FMP number under 3173.12(e) of this part. Prior to that date, measuring procedures and equipment used to measure oil for royalty purposes, that is in use on January 17, 2017 must continue to comply with the requirements of Onshore Oil and Gas Order No. 4, Measurement of oil, § 3164.1(b) as contained in 43 CFR part 3160, (revised October 1, 2016), and any COAs and written orders applicable to that equipment.

(g) The requirement to follow the approved equipment lists identified in §§ 3174.6(b)(5)(ii)(A), 3174.6(b)(5)(iii), 3174.8(a)(1), and 3174.9(a) does not apply until January 17, 2019. The operator or manufacturer must obtain approval of a particular make, model, and size by



## Bureau of Land Management, Interior

## § 3174.3

submitting the test data used to develop performance specifications to the PMT to review.

(h) Meters used for allocation under a commingling and allocation approval under § 3173.14 are not required to meet the requirements of this subpart.

### § 3174.3 Incorporation by reference (IBR).

(a) Certain material specified in this section is incorporated by reference into this part with the approval of the Director of the Federal Register under 5 U.S.C. 552(a) and 1 CFR part 51. Operators must comply with all incorporated standards and material, as they are listed in this section. To enforce any edition other than that specified in this section, the BLM must publish a rule in the FEDERAL REGISTER, and the material must be reasonably available to the public. All approved material is available for inspection at the Bureau of Land Management, Division of Fluid Minerals, 20 M Street SE., Washington, DC 20003, 202-912-7162; at all BLM offices with jurisdiction over oil and gas activities; and is available from the sources listed below. It is also available for inspection at the National Archives and Records Administration (NARA). For information on the availability of this material at NARA, call 202-741-6030 or go to [http://www.archives.gov/federal\\_register/code\\_of\\_federal\\_regulations/ibr\\_locations.html](http://www.archives.gov/federal_register/code_of_federal_regulations/ibr_locations.html).

(b) American Petroleum Institute (API), 1220 L Street NW., Washington, DC 20005; telephone 202-682-8000; API also offers free, read-only access to some of the material at <http://publications.api.org>.

(1) API Manual of Petroleum Measurement Standards (MPMS) Chapter 2—Tank Calibration, Section 2A, Measurement and Calibration of Upright Cylindrical Tanks by the Manual Tank Strapping Method; First Edition, February 1995; Reaffirmed February 2012 (“API 2.2A”), IBR approved for § 3174.5(c).

(2) API MPMS Chapter 2—Tank Calibration, Section 2.2B, Calibration of Upright Cylindrical Tanks Using the Optical Reference Line Method; First Edition, March 1989, Reaffirmed Janu-

ary 2013 (“API 2.2B”), IBR approved for § 3174.5(c).

(3) API MPMS Chapter 2—Tank Calibration, Section 2C, Calibration of Upright Cylindrical Tanks Using the Optical-triangulation Method; First Edition, January 2002; Reaffirmed May 2008 (“API 2.2C”), IBR approved for § 3174.5(c).

(4) API MPMS Chapter 3, Section 1A, Standard Practice for the Manual Gauging of Petroleum and Petroleum Products; Third Edition, August 2013 (“API 3.1A”), IBR approved for §§ 3174.5(b), 3174.6(b).

(5) API MPMS Chapter 3—Tank Gauging, Section 1B, Standard Practice for Level Measurement of Liquid Hydrocarbons in Stationary Tanks by Automatic Tank Gauging; Second Edition, June 2001; Reaffirmed August 2011 (“API 3.1B”), IBR approved for § 3174.6(b).

(6) API MPMS Chapter 3—Tank Gauging, Section 6, Measurement of Liquid Hydrocarbons by Hybrid Tank Measurement Systems; First Edition, February 2001; Errata September 2005; Reaffirmed October 2011 (“API 3.6”), IBR approved for § 3174.6(b).

(7) API MPMS Chapter 4—Proving Systems, Section 1, Introduction; Third Edition, February 2005; Reaffirmed June 2014 (“API 4.1”), IBR approved for § 3174.11(c).

(8) API MPMS Chapter 4—Proving Systems, Section 2, Displacement Provers; Third Edition, September 2003; Reaffirmed March 2011, Addendum February 2015 (“API 4.2”), IBR approved for §§ 3174.11(b) and (c).

(9) API MPMS Chapter 4, Section 5, Master-Meter Provers; Fourth Edition, June 2016, (“API 4.5”), IBR approved for § 3174.11(b).

(10) API MPMS Chapter 4—Proving Systems, Section 6, Pulse Interpolation; Second Edition, May 1999; Errata April 2007; Reaffirmed October 2013 (“API 4.6”), IBR approved for § 3174.11(c).

(11) API MPMS Chapter 4, Section 8, Operation of Proving Systems; Second Edition, September 2013 (“API 4.8”), IBR approved for § 3174.11(b).

### § 3174.3

### 43 CFR Ch. II (10–1–24 Edition)

(12) API MPMS Chapter 4—Proving Systems, Section 9, Methods of Calibration for Displacement and Volumetric Tank Provers, Part 2, Determination of the Volume of Displacement and Tank Provers by the Waterdraw Method of Calibration; First Edition, December 2005; Reaffirmed July 2015 (“API 4.9.2”), IBR approved for § 3174.11(b).

(13) API MPMS Chapter 5—Metering, Section 6, Measurement of Liquid Hydrocarbons by Coriolis Meters; First Edition, October 2002; Reaffirmed November 2013 (“API 5.6”), IBR approved for §§ 3174.9(e), 3174.11(h) and (i).

(14) API MPMS Chapter 6—Metering Assemblies, Section 1, Lease Automatic Custody Transfer (LACT) Systems; Second Edition, May 1991; Reaffirmed May 2012 (“API 6.1”), IBR approved for § 3174.8(a) and (b).

(15) API MPMS Chapter 7, Temperature Determination; First Edition, June 2001, Reaffirmed February 2012 (“API 7”), IBR approved for §§ 3174.6(b), 3174.8(b).

(16) API MPMS Chapter 7.3, Temperature Determination—Fixed Automatic Tank Temperature Systems; Second Edition, October 2011 (“API 7.3”), IBR approved for § 3174.6(b).

(17) API MPMS Chapter 8, Section 1, Standard Practice for Manual Sampling of Petroleum and Petroleum Products; Fourth Edition, October 2013 (“API 8.1”), IBR approved for §§ 3174.6(b), 3174.11(h).

(18) API MPMS Chapter 8, Section 2, Standard Practice for Automatic Sampling of Petroleum and Petroleum Products; Third Edition, October 2015 (“API 8.2”), IBR approved for §§ 3174.6(b), 3174.8(b), 3174.11(h).

(19) API MPMS Chapter 8—Sampling, Section 3, Standard Practice for Mixing and Handling of Liquid Samples of Petroleum and Petroleum Products; First Edition, October 1995; Errata March 1996; Reaffirmed March 2010 (“API 8.3”), IBR approved for §§ 3174.8(b), 3174.11(h).

(20) API MPMS Chapter 9, Section 1, Standard Test Method for Density, Relative Density, or API Gravity of Crude Petroleum and Liquid Petroleum Products by Hydrometer Method; Third Edition, December 2012 (“API 9.1”), IBR approved for §§ 3174.6(b), 3174.8(b).

(21) API MPMS Chapter 9, Section 2, Standard Test Method for Density or Relative Density of Light Hydrocarbons by Pressure Hydrometer; Third Edition, December 2012 (“API 9.2”), IBR approved for §§ 3174.6(b), 3174.8(b).

(22) API MPMS Chapter 9, Section 3, Standard Test Method for Density, Relative Density, and API Gravity of Crude Petroleum and Liquid Petroleum Products by Thermohydrometer Method; Third Edition, December 2012 (“API 9.3”), IBR approved for §§ 3174.6(b), 3174.8(b).

(23) API MPMS Chapter 10, Section 4, Determination of Water and/or Sediment in Crude Oil by the Centrifuge Method (Field Procedure); Fourth Edition, October 2013; Errata March 2015 (“API 10.4”), IBR approved for §§ 3174.6(b), 3174.8(b).

(24) API MPMS Chapter 11—Physical Properties Data, Section 1, Temperature and Pressure Volume Correction Factors for Generalized Crude Oils, Refined Products and Lubricating Oils; May 2004, Addendum 1 September 2007; Reaffirmed August 2012 (“API 11.1”), IBR approved for §§ 3174.9(f), 3174.12(a).

(25) API MPMS Chapter 12—Calculation of Petroleum Quantities, Section 2, Calculation of Petroleum Quantities Using Dynamic Measurement Methods and Volumetric Correction Factors, Part 1, Introduction; Second Edition, May 1995; Reaffirmed March 2014 (“API 12.2.1”), IBR approved for §§ 3174.8(b), 3174.9(g).

(26) API MPMS Chapter 12—Calculation of Petroleum Quantities, Section 2, Calculation of Petroleum Quantities Using Dynamic Measurement Methods and Volumetric Correction Factors, Part 2, Measurement Tickets; Third Edition, June 2003; Reaffirmed September 2010 (“API 12.2.2”), IBR approved for §§ 3174.8(b), 3174.9(g).

(27) API MPMS Chapter 12—Calculation of Petroleum Quantities, Section 2, Calculation of Petroleum Quantities Using Dynamic Measurement Methods and Volumetric Correction Factors, Part 3, Proving Report; First Edition, October 1998; Reaffirmed March 2009 (“API 12.2.3”), IBR approved for § 3174.11(c) and (i).

(28) API MPMS Chapter 12—Calculation of Petroleum Quantities, Section 2, Calculation of Petroleum Quantities

## Bureau of Land Management, Interior

## § 3174.4

Using Dynamic Measurement Methods and Volumetric Correction Factors, Part 4, Calculation of Base Prover Volumes by the Waterdraw Method; First Edition, December 1997; Reaffirmed March 2009; Errata July 2009 (“API 12.2.4”), IBR approved for §3174.11(b).

(29) API MPMS Chapter 13—Statistical Aspects of Measuring and Sampling, Section 1, Statistical Concepts and Procedures in Measurements; First Edition, June 1985 Reaffirmed February 2011; Errata July 2013 (“API 13.1”), IBR approved for §3174.4(a).

(30) API MPMS Chapter 13, Section 3, Measurement Uncertainty; First Edition, May, 2016 (“API 13.3”), IBR approved for §3174.4(a).

(31) API MPMS Chapter 14, Section 3, Orifice Metering of Natural Gas and Other Related Hydrocarbon Fluids—Concentric, Square-edged Orifice Meters, Part 1, General Equations and Uncertainty Guidelines; Fourth Edition, September 2012; Errata July 2013 (“API 14.3.1”), IBR approved for §3174.4(a).

(32) API MPMS Chapter 18—Custody Transfer, Section 1, Measurement Procedures for Crude Oil Gathered From Small Tanks by Truck; Second Edition, April 1997; Reaffirmed February 2012 (“API 18.1”), IBR approved for §3174.6(b).

(33) API MPMS Chapter 18, Section 2, Custody Transfer of Crude Oil from Lease Tanks Using Alternative Measurement Methods, First Edition, July 2016 (“API 18.2”), IBR approved for §3174.6(b).

(34) API MPMS Chapter 21—Flow Measurement Using Electronic Metering Systems, Section 2, Electronic Liquid Volume Measurement Using Positive Displacement and Turbine Meters; First Edition, June 1998; Reaffirmed August 2011 (“API 21.2”), IBR approved for §§3174.8(b), 3174.9(f), 3174.10(f).

(35) API Recommended Practice (RP) 12R1, Setting, Maintenance, Inspection, Operation and Repair of Tanks in Production Service; Fifth Edition, August 1997; Reaffirmed April 2008 (“API RP 12R1”), IBR approved for §3174.5(b).

(36) API RP 2556, Correction Gauge Tables For Incrustation; Second Edition, August 1993; Reaffirmed November 2013 (“API RP 2556”), IBR approved for §3174.5(c).

NOTE 1 TO §3174.3(b): You may also be able to purchase these standards from the following resellers: Techstreet, 3916 Ranchero Drive, Ann Arbor, MI 48108; telephone 734-780-8000; [www.techstreet.com/api/apigate.html](http://www.techstreet.com/api/apigate.html); IHS Inc., 321 Inverness Drive South, Englewood, CO 80112; 303-790-0600; [www.ihs.com](http://www.ihs.com); SAI Global, 610 Winters Avenue, Paramus, NJ 07652; telephone 201-986-1131; <http://infostore.saiglobal.com/store/>.

### §3174.4 Specific measurement performance requirements.

(a) *Volume measurement uncertainty levels.* (1) The FMP must achieve the following overall uncertainty levels as calculated in accordance with statistical concepts described in API 13.1, the methodologies in API 13.3, and the quadrature sum (square root of the sum of the squares) method described in API 14.3.1, Subsection 12.3 (all incorporated by reference, see §3174.3) or other methods approved under paragraph (d):

TABLE 1 TO § 3174.4—VOLUME MEASUREMENT UNCERTAINTY LEVELS

If the averaging period volume (see definition 43 CFR 3170.3) is:	The overall volume measurement uncertainty must be within:
1. Greater than or equal to 30,000 bbl/month.	±0.50 percent.
2. Less than 30,000 bbl/month .....	±1.50 percent.

(2) Only a BLM State Director may grant an exception to the uncertainty levels prescribed in paragraph (a)(1) of this section, and only upon:

(i) A showing that meeting the required uncertainty level would involve extraordinary cost or unacceptable adverse environmental effects; and

(ii) Written concurrence of the PMT, prepared in coordination with the Deputy Director.

(b) *Bias.* The measuring equipment used for volume determinations must achieve measurement without statistically significant bias.

(c) *Verifiability.* All FMP equipment must be susceptible to independent verification by the BLM of the accuracy and validity of all inputs, factors, and equations that are used to determine quantity or quality. Verifiability includes the ability to independently recalculate volume and quality based on source records.

## § 3174.5

## 43 CFR Ch. II (10–1–24 Edition)

(d) *Alternative equipment.* The PMT will make a determination under § 3174.13 of this subpart regarding whether proposed alternative equipment or measurement procedures meet or exceed the objectives and intent of this section.

### § 3174.5 Oil measurement by tank gauging—general requirements.

(a) *Measurement objective.* Oil measurement by tank gauging must accurately compute the total net standard volume of oil withdrawn from a properly calibrated sales tank by following the activities prescribed in § 3174.6 and the requirements of § 3174.4 of this subpart to determine the quantity and quality of oil being removed.

(b) *Oil tank equipment.* (1) Each tank used for oil storage must comply with the recommended practices listed in API RP 12R1 (incorporated by reference, see § 3174.3).

(2) Each oil storage tank must be connected, maintained, and operated in compliance with §§ 3173.2, 3173.6, and 3173.7 of this part.

(3) All oil storage tanks, hatches, connections, and other access points must be vapor tight. Unless connected to a vapor recovery or flare system, all tanks must have a pressure-vacuum relief valve installed at the highest point in the vent line or connection with another tank. All hatches, connections, and other access points must be installed and maintained in accordance with manufacturers' specifications.

(4) All oil storage tanks must be clearly identified and have an operator-generated number unique to the lease, unit PA, or CA, stenciled on the tank and maintained in a legible condition.

(5) Each oil storage tank associated with an approved FMP that has a tank-gauging system must be set and maintained level.

(6) Each oil storage tank associated with an approved FMP that has a tank-gauging system must be equipped with a distinct gauging reference point, consistent with API 3.1A (incorporated by reference, see § 3174.3). The height of the reference point must be stamped on a fixed bench-mark plate or stenciled on the tank near the gauging hatch,

and be maintained in a legible condition.

(c) *Sales tank calibrations.* The operator must accurately calibrate each oil storage tank associated with an approved FMP that has a tank-gauging system using either API 2.2A, API 2.2B, or API 2.2C; and API RP 2556 (all incorporated by reference, see § 3174.3). The operator must:

(1) Determine sales tank capacities by tank calibration using actual tank measurements;

(i) The unit volume must be in barrels (bbl); and

(ii) The incremental height measurement must match gauging increments specified in § 3174.6(b)(5)(i)(C);

(2) Recalibrate a sales tank if it is relocated or repaired, or the capacity is changed as a result of denting, damage, installation, removal of interior components, or other alterations; and

(3) Submit sales tank calibration charts (tank tables) to the AO within 45 days after calibration. Tank tables may be in paper or electronic format.

### § 3174.6 Oil measurement by tank gauging—procedures.

(a) The procedures for oil measurement by tank gauging must comply with the requirements outlined in this section.

(b) The operator must follow the procedures identified in API 18.1 or API 18.2 (both incorporated by reference, see § 3174.3) as further specified in this paragraph to determine the quality and quantity of oil measured under field conditions at an FMP.

(1) *Isolate tank.* Isolate the tank for at least 30 minutes to allow contents to settle before proceeding with tank gauging operations. The tank isolating valves must be closed and sealed under § 3173.2 of this part.

(2) *Determine opening oil temperature.* Determination of the temperature of oil contained in a sales tank must comply with paragraphs (b)(2)(i) through (iii) of this section, API 7, and API 7.3 (both incorporated by reference, see § 3174.3). Opening temperature may be determined before, during, or after sampling.

(i) Glass thermometers must be clean, be free of fluid separation, have

## Bureau of Land Management, Interior

## § 3174.6

a minimum graduation of 1.0 °F, and have an accuracy of  $\pm 0.5$  °F.

(ii) Electronic thermometers must have a minimum graduation of 0.1 °F and have an accuracy of  $\pm 0.5$  °F.

(iii) Record the temperature to the nearest 1.0 °F for glass thermometers or 0.1 °F for portable electronic thermometers.

(3) *Take oil samples.* Sampling operations must be conducted prior to taking the opening gauge unless automatic sampling methods are being used. Sampling of oil removed from an FMP tank must yield a representative sample of the oil and its physical properties and must comply with API 8.1 or API 8.2 (both incorporated by reference, see § 3174.3).

(4) *Determine observed oil gravity.* Tests for oil gravity must comply with paragraphs (b)(4)(i) through (iii) of this section and API 9.1, API 9.2, or API 9.3 (all incorporated by reference, see § 3174.3).

(i) The hydrometer or thermohydrometer (as applicable) must be calibrated for an oil gravity range that includes the observed gravity of the oil sample being tested and must be clean, with a clearly legible oil gravity scale and with no loose shot weights.

(ii) Allow the temperature to stabilize for at least 5 minutes prior to reading the thermometer.

(iii) Read and record the observed API oil gravity to the nearest 0.1 degree. Read and record the temperature reading to the nearest 1.0 °F.

(5) *Measure the opening tank fluid level.* Take and record the opening gauge only after samples have been taken, unless automatic sampling methods are being used. Gauging must comply with either paragraph (b)(5)(i) of this section, API 3.1A, and API 18.1 (both incorporated by reference, see § 3174.3); or paragraph (b)(5)(ii) of this section, API 3.1B, API 3.6, and API 18.2 (all incorporated by reference, see § 3174.3); or paragraph (b)(5)(iii) of this section for dynamic volume determination.

(i) For manual gauging, comply with the requirements of API 3.1A and API 18.1 (both incorporated by reference, see § 3174.3) and the following:

(A) The proper bob must be used for the particular measurement method, i.e., either innage gauging or outage gauging;

(B) A gauging tape must be used. The gauging tape must be made of steel or corrosion-resistant material with graduation clearly legible, and must not be kinked or spliced;

(C) Either obtain two consecutive identical gauging measurements for any tank regardless of size, or:

(1) For tanks of 1,000 bbl or less in capacity, three consecutive measurements that are within 1/4-inch of each other and average these three measurements to the nearest 1/4 inch; or

(2) For tanks greater than 1,000 bbl in capacity, three consecutive measurements within 1/8 inch of each other, averaging these three measurements to the nearest 1/8 inch.

(D) A suitable product-indicating paste may be used on the tape to facilitate the reading. The use of chalk or talcum powder is prohibited; and

(E) The same tape and bob must be used for both opening and closing gauges.

(ii) For automatic tank gauging (ATG), comply with the requirements of API 3.1B, API 3.6, and API 18.2 (all incorporated by reference, see § 3174.3) and the following:

(A) The specific makes and models of ATG that are identified and described at [www.blm.gov](http://www.blm.gov) are approved for use;

(B) The ATG must be inspected and its accuracy verified to within  $\pm 1/4$  inch in accordance with API 3.1B, Subsection 9 (incorporated by reference, see § 3174.3) at least once a month or prior to sales, whichever is latest, or any time at the request of the AO. If the ATG is found to be out of tolerance, the ATG must be calibrated prior to sales; and

(C) A log of field verifications must be maintained and available upon request. The log must include the following information: The date of verification; the as-found manual gauge readings; the as-found ATG readings; and whether the ATG was field calibrated. If the ATG was field calibrated, the as-left manual gauge readings and as-left ATG readings must be recorded.

## §3174.7

(iii) For dynamic volume determination under API 18.2, Subsection 10.1.1, (incorporated by reference, see §3174.3), the specific makes and models of in-line meters that are identified and described at *www.blm.gov* are approved for use.

(6) *Determine S&W content.* Using the oil samples obtained pursuant to paragraph (b)(3) of this section, determine the S&W content of the oil in the sales tanks, according to API 10.4 (incorporated by reference, see §3174.3).

(7) *Transfer oil.* Break the tank load line valve seal and transfer oil to the tanker truck. After transfer is complete, close the tank valve and seal the valve under §§3173.2 and 3173.5 of this part.

(8) *Determine closing oil temperature.* Determine the closing oil temperature using the procedures in paragraph (b)(2) of this section.

(9) *Take closing gauge.* Take the closing tank gauge using the procedures in paragraph (b)(5) of this section.

(10) *Complete measurement ticket.* Following procedures in §3174.12.

## §3174.7 LACT system—general requirements.

(a) A LACT system must meet the construction and operation requirements and minimum standards of this section, §3174.8, and §3174.4.

(b) A LACT system must be proven as prescribed in §3174.11 of this subpart.

(c) Measurement tickets must be completed under §3174.12(b) of this subpart.

(d) All components of a LACT system must be accessible for inspection by the AO.

(e)(1) The operator must notify the AO, within 72 hours after discovery, of any LACT system failures or equipment malfunctions that may have resulted in measurement error.

(2) Such system failures or equipment malfunctions include, but are not limited to, electrical, meter, and other failures that affect oil measurement.

(f) Any tests conducted on oil samples extracted from LACT system samplers for determination of temperature, oil gravity, and S&W content must meet the requirements and minimum standards in §3174.6(b)(2), (4), and (6) of this subpart.

## 43 CFR Ch. II (10–1–24 Edition)

(g) Automatic temperature compensators and automatic temperature and gravity compensators are prohibited.

## §3174.8 LACT system—components and operating requirements.

(a) *LACT system components.* Each LACT system must include all of the equipment listed in API 6.1 (incorporated by reference, see §3174.3), with the following exceptions:

(1) The custody transfer meter must be a positive displacement meter or a Coriolis meter. The specific make, models, and sizes of positive displacement or Coriolis meter and associated software that are identified and described at *www.blm.gov* are approved for use.

(2) An electronic temperature averaging device must be installed.

(3) Meter back pressure must be applied by a back pressure valve or other controllable means of applying back pressure to ensure single-phase flow.

(b) *LACT system operating requirements.* Operation of all LACT system components must meet the requirements of API 6.1 (incorporated by reference, see §3174.3) and the following:

(1) Sampling must be conducted according to API 8.2 and API 8.3 (both incorporated by reference, see §3174.3) and the following:

(i) The sample extractor probe must be inserted within the center half of the flowing stream;

(ii) The extractor probe must be horizontally oriented; and

(iii) The external body of the extractor probe must be marked with the direction of the flow.

(2) Any tests conducted on oil samples extracted from LACT system samplers for determination of oil gravity and S&W content must meet the requirements of either API 9.1, API 9.2, or API 9.3, and API 10.4 (all incorporated by reference, see §3174.3).

(3) The composite sample container must be emptied and cleaned upon completion of sample withdrawal.

(4) The positive displacement or Coriolis meter (see §3174.10) must be equipped with a non-resettable totalizer. The meter must include or allow for the attachment of a device that

## Bureau of Land Management, Interior

## § 3174.9

generates at least 8,400 pulses per barrel of registered volume.

(5) The system must have a pressure-indicating device downstream of the meter, but upstream of meter-proving connections. The pressure-indicating device must be capable of providing pressure data to calculate the CPL correction factor.

(6) An electronic temperature averaging device must be installed, operated, and maintained as follows:

(i) The temperature sensor must be placed in compliance with API 7 (incorporated by reference, see § 3174.3);

(ii) The electronic temperature averaging device must be volume-weighted and take a temperature reading following API 21.2, Subsection 9.2.8 (incorporated by reference, see § 3174.3);

(iii) The average temperature for the measurement ticket must be calculated by the volumetric averaging method using API 21.2, Subsection 9.2.13.2a (incorporated by reference, see § 3174.3);

(iv) The temperature averaging device must have a reference accuracy of  $\pm 0.5$  °F or better, and have a minimum graduation of 0.1 °F; and

(v) The temperature averaging device must include a display of instantaneous temperature and the average temperature calculated since the measurement ticket was opened.

(vi) The average temperature calculated since the measurement ticket was opened must be used to calculate the CTL correction factor.

(7) Determination of net standard volume: Calculate the net standard volume at the close of each measurement ticket following the guidelines in API 12.2.1 and API 12.2.2 (both incorporated by reference, see § 3174.3).

### § 3174.9 Coriolis measurement systems (CMS)—general requirements and components.

The following Coriolis measurement systems section is intended for Coriolis measurement applications independent of LACT measurement systems.

(a) A CMS must meet the requirements and minimum standards of this section, § 3174.4, and § 3174.10.

(b) The specific makes, models, and sizes of Coriolis meters and associated software that have been reviewed by

the PMT, as provided in § 3174.13, approved by the BLM, and identified and described at *www.blm.gov* are approved for use.

(c) A CMS system must be proven at the frequency and under the requirements of § 3174.11 of this subpart.

(d) Measurement tickets must be completed under § 3174.12(b) of this subpart.

(e) A CMS at an FMP must be installed with the components listed in API 5.6 (incorporated by reference, see § 3174.3). Additional requirements are as follows:

(1) The pressure transducer must meet the requirements of § 3174.8(b)(5) of this subpart.

(2) Temperature determination must meet the requirements of § 3174.8(b)(6) of this subpart.

(3) If nonzero S&W content is to be used in determining net oil volume, the sampling system must meet the requirements of § 3174.8(b)(1) through (3) of this subpart. If no sampling system is used, or the sampling system does not meet the requirements of § 3174.8(b)(1) through (3) of this subpart, the S&W content must be reported as zero;

(4) Sufficient back pressure must be applied to ensure single phase flow through the meter.

(f) *Determination of API oil gravity.* The API oil gravity reported for the measurement ticket period must be determined by one of the following methods:

(1) Determined from a composite sample taken pursuant to § 3174.8(b)(1) through (3) of this subpart; or

(2) Calculated from the average density as measured by the CMS over the measurement ticket period under API 21.2, Subsection 9.2.13.2a (incorporated by reference, see § 3174.3). Density must be corrected to base temperature and pressure using API 11.1 (incorporated by reference, see § 3174.3).

(g) *Determination of net standard volume.* Calculate the net standard volume at the close of each measurement ticket following the guidelines in API 12.2.1 and API 12.2.2 (both incorporated by reference, see § 3174.3).

**§ 3174.10 Coriolis meter for LACT and CMS measurement applications—operating requirements.**

(a) *Minimum electronic pulse level.* The Coriolis meter must register the volume of oil passing through the meter as determined by a system that constantly emits electronic pulse signals representing the indicated volume measured. The pulse per unit volume must be set at a minimum of 8,400 pulses per barrel.

(b) *Meter specifications.* (1) The Coriolis meter specifications must identify the make and model of the Coriolis meter to which they apply and must include the following:

(i) The reference accuracy for both mass flow rate and density, stated in either percent of reading, percent of full scale, or units of measure;

(ii) The effect of changes in temperature and pressure on both mass flow and fluid density readings, and the effect of flow rate on density readings. These specifications must be stated in percent of reading, percent of full scale, or units of measure over a stated amount of change in temperature, pressure, or flow rate (*e.g.*, “±0.1 percent of reading per 20 psi”);

(iii) The stability of the zero reading for volumetric flow rate. The specifications must be stated in percent of reading, percent of full scale, or units of measure;

(iv) Design limits for flow rate and pressure; and

(v) Pressure drop through the meter as a function of flow rate and fluid viscosity.

(2) Submission of meter specifications: The operator must submit Coriolis meter specifications to the BLM upon request.

(c) *Non-resettable totalizer.* The Coriolis meter must have a non-resettable internal totalizer for indicated volume.

(d) *Verification of meter zero value using the manufacturer’s specifications.* If the indicated flow rate is within the manufacturer’s specifications for zero stability, no adjustments are required. If the indicated flow rate is outside the manufacturer’s specification for zero stability, the meter’s zero reading must be adjusted. After the meter’s zero has been adjusted, the meter must be proven required by § 3174.11. A copy

of the zero value verification procedure must be made available to the AO upon request.

(e) *Required on-site information.* (1) The Coriolis meter display must be readable without using data collection units, laptop computers, or any special equipment, and must be on-site and accessible to the AO.

(2) For each Coriolis meter, the following values and corresponding units of measurement must be displayed:

(i) The instantaneous density of liquid (pounds/bbl, pounds/gal, or degrees API);

(ii) The instantaneous indicated volumetric flow rate through the meter (bbl/day);

(iii) The meter factor;

(iv) The instantaneous pressure (psi);

(v) The instantaneous temperature (°F);

(vi) The cumulative gross standard volume through the meter (non-resettable totalizer) (bbl); and

(vii) The previous day’s gross standard volume through the meter (bbl).

(3) The following information must be correct, be maintained in a legible condition, and be accessible to the AO at the FMP without the use of data collection equipment, laptop computers, or any special equipment:

(i) The make, model, and size of each sensor; and

(ii) The make, range, calibrated span, and model of the pressure and temperature transducer used to determine gross standard volume.

(4) A log must be maintained of all meter factors, zero verifications, and zero adjustments. For zero adjustments, the log must include the zero value before adjustment and the zero value after adjustment. The log must be made available upon request.

(f) *Audit trail requirements.* The information specified in paragraphs (f)(1) through (4) of this section must be recorded and retained under the record-keeping requirements of § 3170.7 of this part. Audit trail requirements must follow API 21.2, Subsection 10 (incorporated by reference, see § 3174.3). All data must be available and submitted to the BLM upon request.



(1) *Quantity transaction record (QTR)*. Follow the requirements for a measurement ticket in §3174.12(b) of this subpart.

(2) *Configuration log*. The configuration log must comply with the requirements of API 21.2, Subsection 10.2 (incorporated by reference, see §3174.3). The configuration log must contain and identify all constant flow parameters used in generating the QTR.

(3) *Event log*. The event log must comply with the requirements of API 21.2, Subsection 10.6 (incorporated by reference, see §3174.3). In addition, the event log must be of sufficient capacity to record all events such that the operator can retain the information under the recordkeeping requirements of §3170.7 of this part.

(4) *Alarm log*. The type and duration of any of the following alarm conditions must be recorded:

(i) Density deviations from acceptable parameters; and

(ii) Instances in which the flow rate exceeded the manufacturer's maximum recommended flow rate or was below the manufacturer's minimum recommended flow rate.

(g) *Data protection*. Each Coriolis meter must have installed and maintained in an operable condition a backup power supply or a nonvolatile memory capable of retaining all data in the unit's memory to ensure that the audit trail information required under paragraph (f) of this section is protected.

#### §3174.11 Meter-proving requirements.

(a) *Applicability*. This section specifies the minimum requirements for conducting volumetric meter proving for all FMP meters.

(b) *Meter prover*. Acceptable provers are positive displacement master meters, Coriolis master meters, and displacement provers. The operator must ensure that the meter prover used to determine the meter factor has a valid certificate of calibration on site and available for review by the AO. The certificate must show that the prover, identified by serial number assigned to and inscribed on the prover, was calibrated as follows:

(1) Master meters must have a meter factor within 0.9900 to 1.0100 deter-

mined by a minimum of five consecutive prover runs within 0.0005 (0.05 percent repeatability) as described in API 4.5, Subsection 6.5 (incorporated by reference, see §3174.3). The master meter must not be mechanically compensated for oil gravity or temperature; its readout must indicate units of volume without corrections. The meter factor must be documented on the calibration certificate and must be calibrated at least once every 12 months. New master meters must be calibrated immediately and recalibrated in three months. Master meters that have undergone mechanical repairs, alterations, or changes that affect the calibration must be calibrated immediately upon completion of this work and calibrated again 3 months after this date under API 4.5, API 4.8, Subsection 10.2, and API 4.8, Annex B (all incorporated by reference, see §3174.3).

(2) Displacement provers must meet the requirements of API 4.2 (incorporated by reference, see §3174.3) and be calibrated using the water-draw method under API 4.9.2 (incorporated by reference, see §3174.3), at the calibration frequencies specified in API 4.8, Subsection 10.1(b) (incorporated by reference, see §3174.3).

(3) The base prover volume of a displacement prover must be calculated under API 12.2.4 (incorporated by reference, see §3174.3).

(4) Displacement provers must be sized to obtain a displacer velocity through the prover that is within the appropriate range during proving under API 4.2, Subsection 4.3.4.2, Minimum Displacer Velocities and API 4.2, Subsection 4.3.4.1, Maximum Displacer Velocities (incorporated by reference, see §3174.3).

(5) Fluid velocity is calculated using API 4.2, Subsection 4.3.4.3, Equation 12 (incorporated by reference, see §3174.3).

(c) *Meter proving runs*. Meter proving must follow the applicable section(s) of API 4.1, Proving Systems (incorporated by reference, see §3174.3).

(1) Meter proving must be performed under normal operating fluid pressure, fluid temperature, and fluid type and composition, as follows:

(i) The oil flow rate through the LACT or CMS during proving must be

within 10 percent of the normal flow rate;

(ii) The absolute pressure as measured by the LACT or CMS during proving must be within 10 percent of the normal operating absolute pressure;

(iii) The temperature as measured by the LACT or CMS during the proving must be within 10 °F of the normal operating temperature; and

(iv) The gravity of the oil during proving must be within 5° API of the normal oil gravity.

(v) If the normal flow rate, pressure, temperature, or oil gravity vary by more than the limits defined in paragraphs (c)(i) through (c)(iv) of this section, meter provings must be conducted, at a minimum, under the three following conditions: At the lower limit of normal operating conditions, at the upper limit of normal operation conditions, and at the midpoint of normal operating conditions.

(2) If each proving run is not of sufficient volume to generate at least 10,000 pulses, as specified by API 4.2, Subsection 4.3.2 (incorporated by reference, see §3174.3), from the positive displacement meter or the Coriolis meter, then pulse interpolation must be used in accordance with API 4.6 (incorporated by reference, see §3174.3).

(3) Proving runs must be made until the calculated meter factor or meter generated pulses from five consecutive runs match within a tolerance of 0.0005 (0.05 percent) between the highest and the lowest value in accordance with API 12.2.3, Subsection 9 (incorporated by reference, see §3174.3).

(4) The new meter factor is the arithmetic average of the meter generated pulses or intermediate meter factors calculated from the five consecutive runs in accordance with API 12.2.3, Subsection 9 (incorporated by reference, see §3174.3).

(5) Meter factor computations must follow the sequence described in API 12.2.3 (incorporated by reference, see §3174.3).

(6) If multiple meters factors are determined over a range of normal operating conditions, then:

(i) If all the meter factors determined over a range of conditions fall within 0.0020 of each other, then a single meter factor may be calculated for

that range as the arithmetic average of all the meter factors within that range. The full range of normal operating conditions may be divided into segments such that all the meter factors within each segment fall within a range of 0.0020. In this case, a single meter factor for each segment may be calculated as the arithmetic average of the meter factors within that segment; or

(ii) The metering system may apply a dynamic meter factor derived (using, *e.g.*, linear interpolation, polynomial fit, etc.) from the series of meter factors determined over the range of normal operating conditions, so long as no two neighboring meter factors differ by more than 0.0020.

(7) The meter factor must be at least 0.9900 and no more than 1.0100.

(8) The initial meter factor for a new or repaired meter must be at least 0.9950 and no more than 1.0050.

(9) For positive displacement meters, the back pressure valve may be adjusted after proving only within the normal operating fluid flow rate and fluid pressure as described in paragraph (c)(1) of this section. If the back pressure valve is adjusted after proving, the operator must document the as left fluid flow rate and fluid pressure on the proving report.

(10) If a composite meter factor is calculated, the CPL value must be calculated from the pressure setting of the back pressure valve or the normal operating pressure at the meter. Composite meter factors must not be used with a Coriolis meter.

(d) *Minimum proving frequency.* The operator must prove any FMP meter before removal or sales of production after any of the following events:

(1) Initial meter installation;

(2) Every 3 months (quarterly) after the last proving, or each time the registered volume flowing through the meter, as measured on the non-resettable totalizer from the last proving, increases by 75,000 bbl, whichever comes first, but no more frequently than monthly;

(3) Meter zeroing (Coriolis meter);

(4) Modification of mounting conditions;

(5) A change in fluid temperature that exceeds the transducer's calibrated span;

(6) A change in pressure, density, or flow rate that exceeds the operating proving limits;

(7) The mechanical or electrical components of the meter have been changed, repaired, or removed;

(8) Internal calibration factors have been changed or reprogrammed; or

(9) At the request of the AO.

(e) *Excessive meter factor deviation.* (1) If the difference between meter factors established in two successive provings exceeds  $\pm 0.0025$ , the meter must be immediately removed from service, checked for damage or wear, adjusted or repaired, and reproved before returning the meter to service.

(2) The arithmetic average of the two successive meter factors must be applied to the production measured through the meter between the date of the previous meter proving and the date of the most recent meter proving.

(3) The proving report submitted under paragraph (i) of this section must clearly show the most recent meter factor and describe all subsequent repairs and adjustments.

(f) *Verification of the temperature transducer.* As part of each required meter proving and upon replacement, the temperature averager for a LACT system and the temperature transducer used in conjunction with a CMS must be verified against a known standard according to the following:

(1) The temperature averager or temperature transducer must be compared with a test thermometer traceable to NIST and with a stated accuracy of  $\pm 0.25$  °F or better.

(2) The temperature reading displayed on the temperature averager or temperature transducer must be compared with the reading of the test thermometer using one of the following methods:

(i) The test thermometer must be placed in a test thermometer well located not more than 12" from the probe of the temperature averager or temperature transducer; or

(ii) Both the test thermometer and probe of the temperature averager or temperature transducer must be placed in an insulated water bath. The water bath temperature must be within 20 °F of the normal flowing temperature of the oil.

(3) The displayed reading of instantaneous temperature from the temperature averager or the temperature transducer must be compared with the reading from the test thermometer. If they differ by more than 0.5 °F, then the difference in temperatures must be noted on the meter proving report and:

(i) The temperature averager or temperature transducer must be adjusted to match the reading of the test thermometer; or

(ii) The temperature averager or temperature transducer must be recalibrated, repaired, or replaced.

(g) *Verification of the pressure transducer (if applicable).* (1) As part of each required meter proving and upon replacement, the pressure transducer must be compared with a test pressure device (dead weight or pressure gauge) traceable to NIST and with a stated maximum uncertainty of no more than one-half of the accuracy required from the transducer being verified.

(2) The pressure reading displayed on the pressure transducer must be compared with the reading of the test pressure device.

(3) The pressure transducer must be tested at the following three points:

(i) Zero (atmospheric pressure);

(ii) 100 percent of the calibrated span of the pressure transducer; and

(iii) A point that represents the normal flowing pressure through the Coriolis meter.

(4) If the pressure applied by the test pressure device and the pressure displayed on the pressure transducer vary by more than the required accuracy of the pressure transducer, the pressure transducer must be adjusted to read within the stated accuracy of the test pressure device.

(h) *Density verification (if applicable).* As part of each required meter proving, if the API gravity of oil is determined from the average density measured by the Coriolis meter (rather than from a composite sample), then during each proving of the Coriolis meter, the instantaneous flowing density determined by the Coriolis meter must be verified by comparing it with an independent density measurement as specified under API 5.6, Subsection 9.1.2.1 (incorporated by reference, see §3174.3). The difference between the indicated

## § 3174.12

density determined from the Coriolis meter and the independently determined density must be within the specified density reference accuracy specification of the Coriolis meter. Sampling must be performed in accordance with API 8.1, API 8.2, or API 8.3 (incorporated by reference, see § 3174.3), as appropriate.

(i) *Meter proving reporting requirements.* (1) The operator must report to the AO all meter-proving and volume adjustments after any LACT system or CMS malfunction, including excessive meter-factor deviation, using the appropriate form in either API 12.2.3 or API 5.6 (both incorporated by reference, see § 3174.3), or any similar format showing the same information as the API form, provided that the calculation of meter factors maintains the proper calculation sequence and rounding.

(2) In addition to the information required under paragraph (i)(1) of this section, each meter-proving report must also show the:

- (i) Unique meter ID number;
- (ii) Lease number, CA number, or unit PA number;
- (iii) The temperature from the test thermometer and the temperature from the temperature averager or temperature transducer;
- (iv) For pressure transducers, the pressure applied by the pressure test device and the pressure reading from the pressure transducer at the three points required under paragraph (g)(3) of this section;
- (v) For density verification (if applicable), the instantaneous flowing density (as determined by Coriolis meter), and the independent density measurement, as compared under paragraph (h) of this section; and
- (vi) The “as left” fluid flow rate and fluid pressure, if the back pressure valve is adjusted after proving as described in paragraph (c)(9) of this section.

(3) The operator must submit the meter-proving report to the AO no later than 14 days after the meter proving. The proving report may be either in a hard copy or electronic format.

## 43 CFR Ch. II (10–1–24 Edition)

### § 3174.12 Measurement tickets.

(a) *Tank gauging.* After oil is measured by tank gauging under §§ 3174.5 and 3174.6 of this subpart, the operator, purchaser, or transporter, as appropriate, must complete a uniquely numbered measurement ticket, in either paper or electronic format, with the following information:

- (1) Lease, unit PA, or CA number;
- (2) Unique tank number and nominal tank capacity;
- (3) Opening and closing dates and times;
- (4) Opening and closing gauges and observed temperatures in °F;
- (5) Observed volume for opening and closing gauge, using tank specific calibration charts (see § 3174.5(c));
- (6) Total gross standard volume removed from the tank following API 11.1 (incorporated by reference, see § 3174.3);
- (7) Observed API oil gravity and temperature in °F;
- (8) API oil gravity at 60 °F, following API 11.1 (incorporated by reference, see § 3174.3);
- (9) S&W content percent;
- (10) Unique number of each seal removed and installed;
- (11) Name of the individual performing the tank gauging; and
- (12) Name of the operator.

(b) *LACT system and CMS.* (1) At the beginning of every month, and, unless the operator is using a flow computer under § 3174.10, before conducting proving operations on a LACT system, the operator, purchaser, or transporter, as appropriate, must complete a uniquely numbered measurement ticket, in either paper or electronic format, with the following information:

- (i) Lease, unit PA, or CA number;
- (ii) Unique meter ID number;
- (iii) Opening and closing dates;
- (iv) Opening and closing totalizer readings of the indicated volume;
- (v) Meter factor, indicating if it is a composite meter factor;
- (vi) Total gross standard volume removed through the LACT system or CMS;
- (vii) API oil gravity. For API oil gravity determined from a composite sample, the observed API oil gravity and temperature must be indicated in

## Bureau of Land Management, Interior

## § 3174.15

°F and the API oil gravity must be indicated at 60 °F. For API oil gravity determined from average density (CMS only), the average uncorrected density must be determined by the CMS;

(viii) The average temperature in °F;

(ix) The average flowing pressure in psig;

(x) S&W content percent;

(xi) Unique number of each seal removed and installed;

(xii) Name of the purchaser's representative; and

(xiii) Name of the operator.

(2) Any accumulators used in the determination of average pressure, average temperature, and average density must be reset to zero whenever a new measurement ticket is opened.

### § 3174.13 Oil measurement by other methods.

(a) Any method of oil measurement other than tank gauging, LACT system, or CMS at an FMP requires prior BLM approval.

(b)(1) Any operator requesting approval to use alternate oil measurement equipment or measurement method must submit to the BLM performance data, actual field test results, laboratory test data, or any other supporting data or evidence that demonstrates that the proposed alternate oil equipment or method would meet or exceed the objectives of the applicable minimum requirements of this subpart and would not affect royalty income or production accountability.

(2) The PMT will review the submitted data to ensure that the alternate oil measurement equipment or method meets the requirements of this subpart and will make a recommendation to the BLM to approve use of the equipment or method, disapprove use of the equipment or method, or approve use of the equipment or method with conditions for its use. If the PMT recommends, and the BLM approves new equipment or methods, the BLM will

post the make, model, range or software version (as applicable), or method on the BLM Web site *www.blm.gov* as being appropriate for use at an FMP for oil measurement without further approval by the BLM, subject to any conditions of approval identified by the PMT and approved by the BLM.

(c) The procedures for requesting and granting a variance under § 3170.6 of this part may not be used as an avenue for approving new technology, methods, or equipment. Approval of alternative oil measurement equipment or methods may be obtained only under this section.

### § 3174.14 Determination of oil volumes by methods other than measurement.

(a) Under 43 CFR 3162.7–2, when production cannot be measured due to spillage or leakage, the amount of production must be determined by using any method the AO approves or prescribes. This category of production includes, but is not limited to, oil that is classified as slop oil or waste oil.

(b) No oil may be classified or disposed of as waste oil unless the operator can demonstrate to the satisfaction of the AO that it is not economically feasible to put the oil into marketable condition.

(c) The operator may not sell or otherwise dispose of slop oil without prior written approval from the AO. Following the sale or disposal of slop oil, the operator must notify the AO in writing of the volume sold or disposed of and the method used to compute the volume.

### § 3174.15 Immediate assessments.

Certain instances of noncompliance warrant the imposition of immediate assessments upon the BLM's discovery of the violation, as prescribed in the following table. Imposition of any of these assessments does not preclude other appropriate enforcement actions.

TABLE 1 TO § 3174.15—VIOLATIONS SUBJECT TO AN IMMEDIATE ASSESSMENT

Violations subject to an immediate assessment	
Violation:	Assessment amount per violation:
1. Missing or nonfunctioning FMP LACT system components as required by § 3174.8 of this subpart .....	\$1,000

TABLE 1 TO § 3174.15—VIOLATIONS SUBJECT TO AN IMMEDIATE ASSESSMENT—Continued

Violations subject to an immediate assessment	
Violation:	Assessment amount per violation:
2. Failure to notify the AO within 72 hours, as required by § 3174.7(e) of this subpart, of any FMP LACT system failure or equipment malfunction resulting in use of an unapproved alternate method of measurement .....	1,000
3. Missing or nonfunctioning FMP CMS components as required by § 3174.9 of this subpart .....	1,000
4. Failure to meet the proving frequency requirements for an FMP, detailed in § 3174.11 of this subpart .....	1,000
5. Failure to obtain a written approval, as required by § 3174.13 of this subpart, before using any oil measurement method other than tank gauging, LACT system, or CMS at a FMP .....	1,000

### Subpart 3175—Measurement of Gas

SOURCE: 81 FR 81609, Nov. 17, 2016, unless otherwise noted.

#### § 3175.10 Definitions and acronyms.

(a) As used in this subpart, the term: *AGA Report No. (followed by a number)* means a standard prescribed by the American Gas Association, with the number referring to the specific standard.

*Area ratio* means the smallest unrestricted area at the primary device divided by the cross-sectional area of the meter tube. For example, the area ratio ( $A_r$ ) of an orifice plate is the area of the orifice bore ( $A_d$ ) divided by the area of the meter tube ( $A_D$ ). For an orifice plate with a bore diameter ( $d$ ) of 1.000 inches in a meter tube with an inside diameter ( $D$ ) of 2.000 inches the area ratio is 0.25 and is calculated as follows:

$$A_d = \frac{\pi d^2}{4} = \frac{\pi \cdot 1.000^2}{4} = 0.7854in^2 \quad A_D = \frac{\pi D^2}{4} = \frac{\pi \cdot 2.000^2}{4} = 3.1416in^2$$

$$A_r = \frac{A_d}{A_D} = \frac{0.7854in^2}{3.1416in^2} = 0.25$$

*As-found* means the reading of a mechanical or electronic transducer when compared to a certified test device, prior to making any adjustments to the transducer.

*As-left* means the reading of a mechanical or electronic transducer when compared to a certified test device, after making adjustments to the transducer, but prior to returning the transducer to service.

*Atmospheric pressure* means the pressure exerted by the weight of the atmosphere at a specific location.

*Beta ratio* means the measured diameter of the orifice bore divided by the measured inside diameter of the meter tube. This is also referred to as a diameter ratio.

*Bias* means a systematic shift in the mean value of a set of measurements away from the true value of what is being measured.

*British thermal unit (Btu)* means the amount of heat needed to raise the temperature of one pound of water by 1 °F.

*Component-type electronic gas measurement system* means an electronic gas measurement system comprising transducers and a flow computer, each identified by a separate make and model, from which performance specifications are obtained.

*Configuration log* means a list of all fixed or user-programmable parameters used by the flow computer that could

affect the calculation or verification of flow rate, volume, or heating value.

*Discharge coefficient* means an empirically derived correction factor that is applied to the theoretical differential flow equation in order to calculate a flow rate that is within stated uncertainty limits.

*Effective date of a spot or composite gas sample* means the first day on which the relative density and heating value determined from the sample are used in calculating the volume and quality on which royalty is based.

*Electronic gas measurement (EGM)* means all of the hardware and software necessary to convert the static pressure, differential pressure, and flowing temperature developed as part of a primary device, to a quantity, rate, or quality measurement that is used to determine Federal royalty. For orifice meters, this includes the differential-pressure transducer, static-pressure transducer, flowing-temperature transducer, on-line gas chromatograph (if used), flow computer, display, memory, and any internal or external processes used to edit and present the data or values measured.

*Element range* means the difference between the minimum and maximum value that the element (differential-pressure bellows, static-pressure element, and temperature element) of a mechanical recorder is designed to measure.

*Event log* means an electronic record of all exceptions and changes to the flow parameters contained within the configuration log that occur and have an impact on a quantity transaction record.

*GPA (followed by a number)* means a standard prescribed by the Gas Processors Association, with the number referring to the specific standard.

*Heating value* means the gross heat energy released by the complete combustion of one standard cubic foot of gas at 14.73 pounds per square inch absolute (psia) and 60 °F.

*Heating value variability* means the deviation of previous heating values over a given time period from the average heating value over that same time period, calculated at a 95 percent confidence level. Unless otherwise approved by the BLM, variability is determined with the following equation:

$$V_{95\%} = 100 \times \frac{\sigma_{HV} \times 2.776}{\overline{HV}}$$

Where:

$V_{95\%}$  = heating value variability, %

$\sigma_{HV}$  = standard deviation of the previous 5 heating values

2.776 = the "student-t" function for a probability of 0.05 and 4 degrees of freedom (degree of freedom is the number of samples minus 1)

$\overline{HV}$  = the average heating value over the time period used to determine the standard deviation

*High-volume facility measurement point or high-volume FMP* means any FMP that measures more than 200 Mcf/day, but less than or equal to 1,000 Mcf/day over the averaging period.

*Hydrocarbon dew point* means the temperature at which hydrocarbon liquids begin to form within a gas mixture. For the purpose of this regulation, the hydrocarbon dew point is the flowing temperature of the gas meas-

ured at the FMP, unless otherwise approved by the AO.

*Integration* means a process by which the lines on a circular chart (differential pressure, static pressure, and flowing temperature) used in conjunction with a mechanical chart recorder are re-traced or interpreted in order to determine the volume that is represented by the area under the lines. An integration statement documents the values determined from the integration.

*Live input variable* means a datum that is automatically obtained in real time by an EGM system.

*Low-volume facility measurement point or low-volume FMP* means any FMP that measures more than 35 Mcf/day, but less than or equal to 200 Mcf/day, over the averaging period.

*Lower calibrated limit* means the minimum engineering value for which a transducer was calibrated by certified equipment, either in the factory or in the field.

*Mean* means the sum of all the values in a data set divided by the number of values in the data set.

*Mole percent* means the number of molecules of a particular type that are present in a gas mixture divided by the total number of molecules in the gas mixture, expressed as a percentage.

*Normal flowing point* means the differential pressure, static pressure, and flowing temperature at which an FMP normally operates when gas is flowing through it.

*Primary device* means the volume-measurement equipment installed in a pipeline that creates a measureable and predictable pressure drop in response to the flow rate of fluid through the pipeline. It includes the pressure-

drop device, device holder, pressure taps, required lengths of pipe upstream and downstream of the pressure-drop device, and any flow conditioners that may be used to establish a fully developed symmetrical flow profile.

*Qualified test facility* means a facility with currently certified measurement systems for mass, length, time, temperature, and pressure traceable to the NIST primary standards or applicable international standards approved by the BLM.

*Quantity transaction record (QTR)* means a report generated by an EGM system that summarizes the daily and hourly volumes calculated by the flow computer and the average or totals of the dynamic data that is used in the calculation of volume.

*Reynolds number* means the ratio of the inertial forces to the viscous forces of the fluid flow, and is defined as:

$$R_e = \frac{V\rho D}{\mu}$$

Where:

$R_e$  = the Reynolds number

$V$  = velocity

$\rho$  = fluid density

$D$  = inside meter tube diameter

$\mu$  = fluid viscosity

*Redundancy verification* means a process of verifying the accuracy of an EGM system by comparing the readings of two sets of transducers placed on the same primary device.

*Secondary device* means the differential-pressure, static-pressure, and temperature transducers in an EGM system, or a mechanical recorder, including the differential pressure, static pressure, and temperature elements, and the clock, pens, pen linkages, and circular chart.

*Self-contained EGM system* means an EGM system in which the transducers and flow computer are identified by a single make and model number from which the performance specifications for the transducers and flow computer are obtained. Any change to the make or model numbers of either a trans-

ducer or a flow computer within a self-contained EGM system changes the system to a component-type EGM system.

*Senior fitting* means a type of orifice plate holder that allows the orifice plate to be removed, inspected, and replaced without isolating and depressurizing the meter tube.

*Standard cubic foot (scf)* means a cubic foot of gas at 14.73 psia and 60 °F.

*Standard deviation* means a measure of the variation in a distribution, and is equal to the square root of the arithmetic mean of the squares of the deviations of each value in the distribution from the arithmetic mean of the distribution.

*Tertiary device* means, for EGM systems, the flow computer and associated memory, calculation, and display functions.

*Threshold of significance* means the maximum difference between two data sets (a and b) that can be attributed to uncertainty effects. The threshold of significance is determined as follows:



$$T_s = \sqrt{U_a^2 + U_b^2}$$

Where:

$T_s$  = Threshold of significance, in percent

$U_a$  = Uncertainty (95 percent confidence) of data set a, in percent

$U_b$  = Uncertainty (95 percent confidence) of data set b, in percent

*Transducer* means an electronic device that converts a physical property such as pressure, temperature, or electrical resistance into an electrical output signal that varies proportionally with the magnitude of the physical property. Typical output signals are in the form of electrical potential (volts), current (milliamps), or digital pressure or temperature readings. The term transducer includes devices commonly referred to as transmitters.

*Turndown* means a reduction of the measurement range of a transducer in order to improve measurement accuracy at the lower end of its scale. It is typically expressed as the ratio of the upper range limit to the upper calibrated limit.

*Type test* means a test on a representative number of a specific make, model, and range of a device to determine its performance over a range of operating conditions.

*Uncertainty* means the range of error that could occur between a measured value and the true value being measured, calculated at a 95 percent confidence level.

*Upper calibrated limit* means the maximum engineering value for which a transducer was calibrated by certified equipment, either in the factory or in the field.

*Upper range limit (URL)* means the maximum value that a transducer is designed to measure.

*Verification* means the process of determining the amount of error in a differential pressure, static pressure, or temperature transducer or element by comparing the readings of the transducer or element with the readings from a certified test device with known accuracy.

*Very-low-volume facility measurement point or very-low-volume FMP* means

any FMP that measures 35 Mcf/day or less over the averaging period.

*Very-high-volume facility measurement point or very-high-volume FMP* means any FMP that measures more than 1,000 Mcf/day over the averaging period.

(b) As used in this subpart the following additional acronyms carry the meaning prescribed:

*GARVS* means the BLM's Gas Analysis Reporting and Verification System.

*GC* means gas chromatograph.

*GPA* means the Gas Processors Association.

*Mcf* means 1,000 standard cubic feet.

*psia* means pounds per square inch—absolute.

*psig* means pounds per square inch—gauge.

#### § 3175.20 General requirements.

Measurement of all gas at an FMP must comply with the standards prescribed in this subpart, except as otherwise approved under § 3170.6 of this part.

#### § 3175.30 Incorporation by reference.

(a) Certain material identified in this section is incorporated by reference into this part with the approval of the Director of the Federal Register under 5 U.S.C. 552(a) and 1 CFR part 51. Operators must comply with all incorporated standards and material as they are listed in this section. To enforce any edition other than that specified in this section, the BLM must publish a rule in the FEDERAL REGISTER and the material must be reasonably available to the public. All approved material is available for inspection at the Bureau of Land Management, Division of Fluid Minerals, 20 M Street SE., Washington, DC 20003, 202-912-7162; and at all BLM offices with jurisdiction over oil and gas activities; and is available from the sources listed below. It is also available for inspection at the National Archives and Records Administration (NARA). For information on the availability of this material at NARA, call 202-741-6030 or go to <http://>

## § 3175.30

*www.archives.gov/federal\_register/  
code\_of\_federal\_regulations/  
ibr\_locations.html.*

(b) American Gas Association (AGA), 400 North Capitol Street NW., Suite 450, Washington, DC 20001; telephone 202-824-7000.

(1) AGA Report No. 3, Orifice Metering of Natural Gas and Other Related Hydrocarbon Fluids, Second Edition, September, 1985 (“AGA Report No. 3 (1985)”), IBR approved for §§ 3175.61(a) and (b), 3175.80(k), and 3175.94(a).

(2) AGA Transmission Measurement Committee Report No. 8, Compressibility Factors of Natural Gas and Other Related Hydrocarbon Gases; Second Edition, November 1992 (“AGA Report No. 8”), IBR approved for §§ 3175.103(a) and 3175.120(d).

(c) American Petroleum Institute (API), 1220 L Street NW., Washington, DC 20005; telephone 202-682-8000. API also offers free, read-only access to some of the material at <http://publications.api.org>.

(1) API Manual of Petroleum Measurement Standards (MPMS) Chapter 14—Natural Gas Fluids Measurement, Section 1, Collecting and Handling of Natural Gas Samples for Custody Transfer; Seventh Edition, May 2016 (“API 14.1”), IBR approved for §§ 3175.112(b) and (c), 3175.113(c), and 3175.114(b).

(2) API MPMS, Chapter 14, Section 3, Orifice Metering of Natural Gas and Other Related Hydrocarbon Fluids—Concentric, Square-edged Orifice Meters, Part 1, General Equations and Uncertainty Guidelines; Fourth Edition, September 2012; Errata, July 2013 (“API 14.3.1”), IBR approved for § 3175.31(a) and Table 1 to § 3175.80.

(3) API MPMS Chapter 14, Section 3, Orifice Metering of Natural Gas and Other Related Hydrocarbon Fluids—Concentric, Square-edged Orifice Meters, Part 2, Specification and Installation Requirements; Fifth Edition, March 2016 (“API 14.3.2”), IBR approved for §§ 3175.46(b) and (c), 3175.61(a), 3175.80(c) through (g) and (i) through (l), and Table 1 to § 3175.80.

(4) API MPMS Chapter 14, Section 3, Orifice Metering of Natural Gas and Other Related Hydrocarbon Fluids—Concentric, Square-edged Orifice Meters, Part 3, Natural Gas Applications;

## 43 CFR Ch. II (10–1–24 Edition)

Fourth Edition, November 2013 (“API 14.3.3”), IBR approved for §§ 3175.94(a) and 3175.103(a).

(5) API MPMS Chapter 14, Natural Gas Fluids Measurement, Section 3, Concentric, Square-Edged Orifice Meters, Part 3, Natural Gas Applications, Third Edition, August, 1992 (“API 14.3.3 (1992)”), IBR approved for § 3175.61(b).

(6) API MPMS, Chapter 14, Section 5, Calculation of Gross Heating Value, Relative Density, Compressibility and Theoretical Hydrocarbon Liquid Content for Natural Gas Mixtures for Custody Transfer; Third Edition, January 2009; Reaffirmed February 2014 (“API 14.5”), IBR approved for §§ 3175.120(c) and 3175.125(a).

(7) API MPMS Chapter 21, Section 1, Flow Measurement Using Electronic Metering Systems—Electronic Gas Measurement; Second Edition, February 2013 (“API 21.1”), IBR approved for Table 1 to § 3175.100, §§ 3175.101(e), 3175.102(a) and (c) through (e), 3175.103(b) and (c), and 3175.104(a) through (d).

(8) API MPMS Chapter 22—Testing Protocol, Section 2, Differential Pressure Flow Measurement Devices; First Edition, August 2005; Reaffirmed August 2012 (“API 22.2”), IBR approved for § 3175.47(b) through (d).

(d) Gas Processors Association (GPA), 6526 E. 60th Street, Tulsa, OK 74145; telephone 918-493-3872.

(1) GPA Standard 2166-05, Obtaining Natural Gas Samples for Analysis by Gas Chromatography Revised 2005 (“GPA 2166-05”), IBR approved for §§ 3175.113(c) and (d), 3175.114(a), and 3175.117(a).

(2) GPA Standard 2261-13, Analysis for Natural Gas and Similar Gaseous Mixtures by Gas Chromatography; Revised 2013 (“GPA 2261-13”), IBR approved for § 3175.118(a) and (c).

(3) GPA Standard 2198-03, Selection, Preparation, Validation, Care and Storage of Natural Gas and Natural Gas Liquids Reference Standard Blends; Revised 2003 (“GPA 2198-03”), IBR approved for § 3175.118(c).

(4) GPA Standard 2286-14, Method for the Extended Analysis of Natural Gas and Similar Gaseous Mixtures by Temperature Program Gas Chromatography; Revised 2014 (“GPA 2286-14”), IBR approved for § 3175.118(e).

## Bureau of Land Management, Interior

## §3175.31

(e) Pipeline Research Council International (PRCI), 3141 Fairview Park Dr., Suite 525, Falls Church, VA 22042; telephone 703-205-1600.

(1) PRCI Contract-NX-19, Manual for the Determination of Supercompressibility Factors for Natural Gas; December 1962 ("PRCI NX 19"), IBR approved for §3175.61(b).

(2) [Reserved]

NOTE TO PARAGRAPHS (b) THROUGH (e): You may also be able to purchase these standards from the following resellers: Techstreet, 3916 Ranchero Drive, Ann Arbor, MI 48108; telephone 734-780-8000; [www.techstreet.com/api/apigate.html](http://www.techstreet.com/api/apigate.html); IHS Inc., 321 Inverness Drive South, Englewood, CO 80112; 303-790-0600; [www.ihs.com](http://www.ihs.com); SAI Global, 610 Winters Ave., Paramus, NJ 07652; telephone 201-986-1131; <http://infostore.saiglobal.com/store/>.

### §3175.31 Specific performance requirements.

(a) *Flow rate measurement uncertainty levels.* (1) For high-volume FMPs, the measuring equipment must achieve an overall flow rate measurement uncertainty within  $\pm 3$  percent.

(2) For very-high-volume FMPs, the measuring equipment must achieve an overall flow rate measurement uncertainty within  $\pm 2$  percent.

(3) The determination of uncertainty is based on the values of flowing pa-

rameters (*e.g.*, differential pressure, static pressure, and flowing temperature for differential meters or velocity, mass flow rate, or volumetric flow rate for linear meters) determined as follows, listed in order of priority:

(i) The average flowing parameters listed on the most recent daily QTR, if available to the BLM at the time of uncertainty determination; or

(ii) The average flowing parameters from the previous day, as required under §3175.101(b)(4)(i) through (iii) (for differential meters).

(4) The uncertainty must be calculated under API 14.3.1, Section 12 (incorporated by reference, see §3175.30) or other methods approved by the AO.

(b) *Heating value uncertainty levels.* (1) For high-volume FMPs, the measuring equipment must achieve an annual average heating value uncertainty within  $\pm 2$  percent.

(2) For very-high-volume FMPs, the measuring equipment must achieve an annual average heating value uncertainty within  $\pm 1$  percent.

(3) Unless otherwise approved by the AO, the average annual heating value uncertainty must be determined as follows:

$$U_{\overline{HV}} = 0.951 \times V_{95\%} \sqrt{\frac{1}{N}}$$

Where:

$U_{\overline{HV}}$  = average annual heating value uncertainty

$V_{95\%}$  = heating value variability

$N$  = the number of samples taken per year ( $N = 1, 2, 4, 6, 12$ , or  $26$ )

(c) *Bias.* For low-volume, high-volume, and very-high-volume FMPs, the measuring equipment used for either flow rate or heating value determina-

tion must achieve measurement without statistically significant bias.

(d) *Verifiability.* An operator may not use measurement equipment for which the accuracy and validity of any input,

#### § 3175.40

factor, or equation used by the measuring equipment to determine quantity, rate, or heating value are not independently verifiable by the BLM. Verifiability includes the ability to independently recalculate the volume, rate, and heating value based on source records and field observations.

#### § 3175.40 Measurement equipment approved by standard or make and model.

The measurement equipment described in §§3175.41 through 3175.49 is approved for use at FMPs under the conditions and circumstances stated in those sections, provided it meets or exceeds the minimum standards prescribed in this subpart.

#### § 3175.41 Flange-tapped orifice plates.

Flange-tapped orifice plates that are constructed, installed, operated, and maintained in accordance with the standards in §3175.80 are approved for use.

#### § 3175.42 Chart recorders.

Chart recorders used in conjunction with approved differential-type meters that are installed, operated, and maintained in accordance with the standards in §3175.90 are approved for use for low-volume and very-low-volume FMPs only, and are not approved for high-volume or very-high-volume FMPs.

#### § 3175.43 Transducers.

(a) A transducer of a specific make, model, and URL is approved for use in conjunction with differential meters for high-volume or very-high-volume FMPs if it meets the following requirements:

(1) It has been type-tested under §3175.130;

(2) The documentation required in §3175.134 has been submitted to the PMT; and

(3) It has been approved by the BLM and placed on the list of type-tested equipment maintained at *www.blm.gov*.

(b) A transducer of a specific make, model, and URL, in use at an FMP before January 17, 2017, is approved for continued use if:

(1) Data supporting the published performance specification of the transducer are submitted to the PMT in lieu

#### 43 CFR Ch. II (10–1–24 Edition)

of the documentation required in paragraph (a)(2) of this section; and

(2) It has been approved by the BLM and placed on the list of type-tested equipment maintained at *www.blm.gov*.

(c) All transducers are approved for use at very-low- and low-volume FMPs.

#### § 3175.44 Flow-computer software.

(a) A flow computer of a particular make and model, and equipped with a particular software version, is approved for use at high- and very-high-volume FMPs if the flow computer and software version meet the following requirements:

(1) The documentation required in §3175.144 has been submitted to the PMT;

(2) The PMT has determined that the flow computer and software version passed the type-testing required in §3175.140, except as provided in paragraph (b) of this section; and

(3) The BLM has approved the flow computer and software version and has placed them on the list of approved equipment maintained at *www.blm.gov*.

(b) *Software versions (high- and very-high-volume FMPs)*. (1) Software revisions that affect or have the potential to affect determination of flow rate, determination of volume, determination of heating value, or data or calculations used to verify flow rate, volume, or heating value must be type-tested under §3175.140.

(2) Software revisions that do not affect or have the potential to affect the determination of flow rate, determination of volume, determination of heating value, or data and calculations used to verify flow rate, volume, or heating value are not required to be type-tested, however, the operator must provide the BLM with a list of these software versions and a brief description of what changes were made from the previous version. (The software manufacturer may provide such information instead of the operator.)

(c) *Software versions (low- and very-low-volume FMPs)*. All software versions are approved for use at low- and very-low-volume FMPs, unless otherwise required by the BLM.

**§ 3175.45 Gas chromatographs.**

GCs that meet the standards in §§ 3175.117 and 3175.118 for determining heating value and relative density are approved for use.

**§ 3175.46 Isolating flow conditioners.**

The BLM will list on *www.blm.gov* the make, model, and size of isolating flow conditioner that is approved for use in conjunction with a flange-tapped orifice plate, so long as the isolating flow conditioner is installed, operated, and maintained in compliance with the requirements of this section. Approval of a particular make and model is obtained as prescribed in this section.

(a) All testing required under this section must be performed at a qualified test facility not affiliated with the flow-conditioner manufacturer.

(b) The operator or manufacturer must test the flow conditioner under API 14.3.2, Annex D (incorporated by reference, see § 3175.30) and submit all test data to the BLM.

(c) The PMT will review the test data to ensure that the device meets the requirements of API 14.3.2, Annex D (incorporated by reference, see § 3175.30) and make a recommendation to the BLM to either approve use of the device, disapprove use of the device, or approve it with conditions for its use.

(d) If approved, the BLM will add the approved make and model, and any applicable conditions of use, to the list maintained at *www.blm.gov*.

**§ 3175.47 Differential primary devices other than flange-tapped orifice plates.**

A make, model, and size of differential primary device listed at *www.blm.gov* is approved for use if it is installed, operated, and maintained in compliance with any applicable conditions of use identified on *www.blm.gov* for that device. Approval of a particular make and model is obtained as follows:

(a) All testing required under this section must be performed at a qualified test facility not affiliated with the primary device manufacturer.

(b) The primary device must be tested under API 22.2 (incorporated by reference, see § 3175.30).

(c) The operator must submit to the BLM all test data required under API 22.2 (incorporated by reference, see § 3175.30). (The manufacturer of the primary device may submit such information instead of the operator.)

(d) The PMT will review the test data to ensure that the primary device meets the requirements of API 22.2 (incorporated by reference, see § 3175.30) and § 3175.31(c) and (d) and make a recommendation to the BLM to either approve use of the device, disapprove use of the device, or approve its use with conditions.

(e) If the primary device is approved by the BLM, the BLM will add the approved make and model, and any applicable conditions of use, to the list maintained at *www.blm.gov*.

**§ 3175.48 Linear measurement devices.**

A make, model, and size of linear measurement device listed at *www.blm.gov* is approved for use if it is installed, operated, and maintained in compliance with any conditions of use identified on *www.blm.gov* for that device. Approval of a particular make and model is obtained as follows:

(a) The linear measurement device must be tested at a qualified test facility not affiliated with the linear-measurement-device manufacturer;

(b) The operator or manufacturer must submit to the BLM all test data required by the PMT;

(c) The PMT will review the test data to ensure that the linear measurement device meets the requirements of § 3175.31(c) and (d) and make a recommendation to the BLM to either approve use of the device, disapprove use of the device, or approve its use with conditions; and

(d) If the linear measurement device is approved, the BLM will add the approved make and model, and any applicable conditions of use, to the list maintained at *www.blm.gov*.

**§ 3175.49 Accounting systems.**

An accounting system with a name and version listed at *www.blm.gov* is approved for use in reporting logs and records to the BLM. The approval is specific to those makes and models of flow computers for which testing demonstrates compatibility. Approval for a

## § 3175.60

particular name and version of accounting system used with a particular make and model of flow computer is obtained as follows:

(a) For daily QTRs (see § 3175.104(a)), an operator or vendor must submit daily QTRs to the BLM both from the accounting system and directly from the flow computer for at least 6 consecutive monthly reporting periods;

(b) For hourly QTRs (see § 3175.104(a)), an operator must submit hourly QTRs to the BLM both from the accounting system and directly from the flow computer for at least 15 consecutive daily reporting periods. (A vendor may submit such information on behalf of an operator);

(c) For configuration logs (see § 3175.104(b)), an operator must submit at least 10 configuration logs to the BLM taken at random times covering a span of at least 6 months both from the accounting system and directly from the flow computer. (A vendor may submit such information on behalf of an operator);

(d) For event logs (see § 3175.104(c)), an operator must submit an event log to the BLM containing at least 50 events both from the accounting system and directly from the flow computer. (A vendor may submit such information on behalf of an operator);

(e) For alarm logs (see § 3175.104(d)), an operator must submit an alarm log to the BLM containing at least 50 alarm conditions both from the accounting system and directly from the flow computer (a vendor may submit such information on behalf of an operator);

(f) The BLM may require additional tests and records that may be necessary to determine that the software meets the requirements of § 3175.104(a);

(g) The records retrieved directly from the flow computer in paragraphs (a) through (d) of this section must be unedited;

(h) The records retrieved from the accounting system in paragraphs (a) through (d) must include both edited and unedited versions; and

(i) The BLM will approve the accounting system name and version for use with the make and model of flow computer used for comparison, and add the system name and version to the

## 43 CFR Ch. II (10–1–24 Edition)

list of approved systems maintained at [www.blm.gov](http://www.blm.gov) if:

(1) The BLM compares the records retrieved directly from the flow computer with the unedited records from the accounting system and there are no significant discrepancies; and

(2) The BLM compares the records retrieved directly from the flow computer with the edited records from the accounting system and all changes are clearly indicated, the reason for each change is indicated or is available upon request, and the edited version is clearly distinguishable from the unedited version.

### § 3175.60 Timeframes for compliance.

(a) *New FMPs.* (1) Except as allowed in paragraphs (a)(2) through (4) of this section, the measuring procedures and equipment installed at any FMP on or after January 17, 2017 must comply with all of the requirements of this subpart upon installation.

(2) The gas analysis reporting requirements of § 3175.120(e) and (f) will begin on January 17, 2019.

(3) High- and very-high-volume FMPs must comply with the sampling frequency requirements of § 3175.115(b) starting on January 17, 2019. Between January 17, 2017 and January 17, 2019, the initial sampling frequencies required at high- and very-high-volume FMPs are those listed in Table 1 to § 3175.110.

(4) Equipment approvals required in §§ 3175.43, 3175.44, and 3175.46 through 3175.49 will be required after January 17, 2019.

(b) *Existing FMPs.* (1) Except as allowed in § 3175.61, measuring procedures and equipment at any FMP in place before January 17, 2017 must comply with the requirements of this subpart within the timeframes specified in this paragraph (b).

(2) High- and very-high-volume FMPs must comply with:

(i) All of the requirements of this subpart except as specified in paragraphs (b)(2)(ii) and (iii) of this section by January 17, 2018;

(ii) The gas analysis reporting requirements of § 3175.120(e) and (f) starting on January 17, 2019; and

## Bureau of Land Management, Interior

## §3175.80

(iii) Equipment approvals required in §§3175.43, 3175.44, and 3175.46 through 3175.49 starting on January 17, 2019.

(3) Low-volume FMPs must comply with all of the requirements of this subpart by January 17, 2019.

(4) Very-low-volume FMPs must comply with all of the requirements of this subpart by January 17, 2020.

(c) During the phase-in timeframes in paragraph (b) of this section, measuring procedures and equipment in place before January 17, 2017 must comply with the requirements in place prior to the issuance of this rule, including Onshore Oil and Gas Order No. 5, Measurement of Gas, and applicable NTLs, COAs, and written orders.

(d) Onshore Oil and Gas Order No. 5, Measurement of Gas, statewide NTLs, variance approvals, and written orders that establish requirements or standards related to gas measurement and that are in effect on January 17, 2017 are rescinded as of:

(1) January 17, 2018 for high-volume and very-high-volume FMPs;

(2) January 17, 2019 for low-volume FMPs; and

(3) January 17, 2020 for very-low-volume FMPs.

### §3175.61 Grandfathering.

(a) *Meter tubes.* Meter tubes installed at high- and low-volume FMPs before January 17, 2017 are exempt from the meter tube requirements of API 14.3.2, Subsection 6.2 (incorporated by reference, see §3175.30), and §3175.80(f) and (k). For high-volume FMPs, the BLM will add an uncertainty of  $\pm 0.25$  percent to the discharge coefficient uncertainty when determining overall meter uncertainty under §3175.31(a), unless the PMT reviews, and the BLM approves, data showing otherwise. Meter tubes grandfathered under this section must still meet the following requirements:

(1) Orifice plate eccentricity must comply with AGA Report No. 3 (1985), Section 4.2.4 (incorporated by reference, see §3175.30).

(2) Meter tube construction and condition must comply with AGA Report No. 3 (1985), Section 4.3.4 (incorporated by reference, see §3175.30).

(3) *Meter tube lengths.* (i) Meter tube lengths must comply with AGA Report

No. 3 (1985), Section 4.4 (dimensions “A” and “A’” from Figures 4-8) (incorporated by reference, see §3175.30).

(ii) If the upstream meter tube contains a 19-tube bundle flow straightener or isolating flow conditioner, the installation must comply with §3175.80(g);

(b) *EGM software.* (1) EGM software installed at very-low-volume FMPs before January 17, 2017 is exempt from the requirements in §3175.103(a)(1). However, flow-rate calculations must still be calculated in accordance with AGA Report No. 3 (1985), Section 6, or API 14.3.3 (1992), and supercompressibility calculations must still be calculated in accordance with PRCI NX 19 (all incorporated by reference, see §3175.30).

(2) EGM software installed at low-volume FMPs before January 17, 2017 is exempt from the requirements at §3175.103(a)(1)(i) if the differential-pressure to static-pressure ratio, based on the monthly average differential pressure and static pressure, is less than the value of “ $x_i$ ” shown in API 14.3.3 (1992), Annex G, Table G.1 (incorporated by reference, see §3175.30). However, flow-rate calculations must still be calculated in accordance with API 14.3.3 (1992) (incorporated by reference, see §3175.30).

### §3175.70 Measurement location.

(a) *Commingling and allocation.* Gas produced from a lease, unit PA, or CA may not be commingled with production from other leases, unit PAs, CAs, or non-Federal properties before the point of royalty measurement, unless prior approval is obtained under 43 CFR subpart 3173.

(b) *Off-lease measurement.* Gas must be measured on the lease, unit, or CA unless approval for off-lease measurement is obtained under 43 CFR subpart 3173.

### §3175.80 Flange-tapped orifice plates (primary devices).

Except as stated in this section, as prescribed in Table 1 to this section, or grandfathered under §3175.61, the standards and requirements in this section apply to all flange-tapped orifice plates (Note: The following table lists the standards in this subpart and the

# § 3175.80

# 43 CFR Ch. II (10–1–24 Edition)

API standards that the operator must follow to install and maintain flange-tapped orifice plates. A requirement applies when a column is marked with an “x” or a number.).

Table 1 to § 3175.80: Standards for Flange-Tapped Orifice Plates

Standards for Flange-Tapped Orifice Plates					
Subject	Reference (API standards incorporated by reference, see § 3175.30)	VL	L	H	VH
Fluid conditions	API 14.3.1, Subsection 4.1	n/a	x	x	x
Orifice plate construction and condition	API 14.3.2, Section 4	x	x	x	x
Orifice plate eccentricity and perpendicularity <sup>2</sup>	API 14.3.2, Subsection 6.2	n/a	x	x	x
Beta ratio range	Paragraph (a) of this section	n/a	x	x	x
Minimum orifice size	§ 3175.80(b)	n/a	n/a	x	x
New FMP orifice plate inspection <sup>1</sup>	§ 3175.80(c)	n/a	x	x	x
Routine orifice plate inspection frequency, in months <sup>1</sup>	§ 3175.80(d)	12	6	3	1
Documentation of orifice plate inspection	§ 3175.80(e)	x	x	x	x
Meter tube construction and condition <sup>2</sup>	§ 3175.80(f)	n/a	x	x	x
Flow conditioners including 19-tube bundles	§ 3175.80(g)	n/a	x	x	x
Basic meter tube inspection frequency, in years <sup>1</sup>	§ 3175.80(h)	n/a	5	2	1
Detailed meter tube inspection <sup>1</sup>	§ 3175.80(i)	n/a	x	x	x
Documentation of detailed meter tube inspection	§ 3175.80(j)	n/a	n/a	x	x
Meter tube length <sup>2</sup>	§ 3175.80(k)	n/a	x	x	x
Thermometer wells	§ 3175.80(l)	n/a	x	x	x
Sample probe location	§ 3175.80(m)	n/a	x	x	x
VL=Very-low-volume FMP; L=Low-volume FMP; H=High-volume FMP; VH=Very-high-volume FMP					
<sup>1</sup> = Immediate assessment for non-compliance under § 3175.150					
<sup>2</sup> = Applies to all very-high-volume FMPs and meter tubes installed at low- and high-volume FMPs after January 17, 2017. See § 3175.61 for requirements pertaining to meter tubes installed at low- and high-volume FMPs before January 17, 2017.					

(a) The Beta ratio must be no less than 0.10 and no greater than 0.75.

(b) The orifice bore diameter must be no less than 0.45 inches.

(c) For FMPs measuring production from wells first coming into production, or from existing wells that have been re-fractured (including FMPs al-

ready measuring production from one or more other wells), the operator must inspect the orifice plate upon installation and then every 2 weeks thereafter. If the inspection shows that the orifice plate does not comply with API 14.3.2, Section 4 (incorporated by reference, see § 3175.30), the operator must replace



the orifice plate. When the inspection shows that the orifice plate complies with API 14.3.2, Section 4 (incorporated by reference, see §3175.30), the operator thereafter must inspect the orifice plate as prescribed in paragraph (d) of this section.

(d) The operator must pull and inspect the orifice plate at the frequency (in months) identified in Table 1 to this section. The operator must replace orifice plates that do not comply with API 14.3.2, Section 4 (incorporated by reference, see §3175.30), with an orifice plate that does comply with these standards.

(e) The operator must retain documentation for every plate inspection and must include that documentation as part of the verification report (see §3175.92(d) for mechanical recorders, or §3175.102(e) for EGM systems). The operator must provide that documentation to the BLM upon request. The documentation must include:

- (1) The information required in §3170.7(g) of this part;
- (2) Plate orientation (bevel upstream or downstream);
- (3) Measured orifice bore diameter;
- (4) Plate condition (compliance with API 14.3.2, Section 4 (incorporated by reference, see §3175.30));
- (5) The presence of oil, grease, paraffin, scale, or other contaminants on the plate;
- (6) Time and date of inspection; and
- (7) Whether or not the plate was replaced.

(f) Meter tubes must meet the requirements of API 14.3.2, Subsections 5.1 through 5.4 (incorporated by reference, see §3175.30).

(g) If flow conditioners are used, they must be either isolating-flow conditioners approved by the BLM and installed under BLM requirements (see §3175.46) or 19-tube-bundle flow straighteners constructed in compliance with API 14.3.2, Subsections 5.5.2 through 5.5.4, and located in compliance with API 14.3.2, Subsection 6.3 (incorporated by reference, see §3175.30).

(h) *Basic meter tube inspection.* The operator must:

- (1) Perform a basic inspection of meter tubes within the timeframe (in years) specified in Table 1 to this section;

(2) Conduct a basic inspection that is able to identify obstructions, pitting, and buildup of foreign substances (e.g., grease and scale);

(3) Notify the AO at least 72 hours in advance of performing a basic inspection or submit a monthly or quarterly schedule of basic inspections to the AO in advance;

(4) Conduct additional inspections, as the AO may require, if warranted by conditions, such as corrosive or erosive-flow (e.g., high H<sub>2</sub>S or CO<sub>2</sub> content) or signs of physical damage to the meter tube;

(5) Maintain documentation of the findings from the basic meter tube inspection including:

- (i) The information required in §3170.7(g) of this part;
- (ii) The time and date of inspection;
- (iii) The type of equipment used to make the inspection; and
- (iv) A description of findings, including location and severity of pitting, obstructions, and buildup of foreign substances; and

(6) Complete the first inspection after January 17, 2017 within the timeframes (in years) given in Table 1 to this section.

(i) *Detailed meter tube inspection.* (1) Within 30 days of a basic inspection that indicates the presence of pitting, obstructions, or a buildup of foreign substances, the operator must:

(i) For low-volume FMPs, clean the meter tube of obstructions and foreign substances;

(ii) For high- and very-high-volume FMPs, physically measure and inspect the meter tube to determine if the meter tube complies with API 14.3.2, Subsections 5.1 through 5.4 and API 14.3.2, Subsection 6.2 (incorporated by reference, see §3175.30), or the requirements under §3175.61(a), if the meter tube is grandfathered under §3175.61(a). If the meter tube does not comply with the applicable standards, the operator must repair the meter tube to bring the meter tube into compliance with these standards or replace the meter tube with one that meets these standards; or

(iii) Submit a request to the AO for an extension of the 30-day timeframe, justifying the need for the extension.

## § 3175.90

(2) For all high- and very-high volume FMPs installed after January 17, 2017, the operator must perform a detailed inspection under paragraph (i)(1)(ii) of this section before operation of the meter. The operator may submit documentation showing that the meter tube complies with API 14.3.2, Subsections 5.1 through 5.4 (incorporated by reference, see § 3175.30) in lieu of performing a detailed inspection.

(3) The operator must notify the AO at least 24 hours before performing a detailed inspection.

(j) The operator must retain documentation of all detailed meter tube inspections, demonstrating that the meter tube complies with API 14.3.2, Subsections 5.1 through 5.4 (incorporated by reference, see § 3175.30), and showing all required measurements. The operator must provide such documentation to the BLM upon request for every meter-tube inspection. Documentation must also include the information required in § 3170.7(g) of this part.

(k) *Meter tube lengths.* (1) Meter-tube lengths and the location of 19-tube-bundle flow straighteners, if applicable, must comply with API 14.3.2, Subsection 6.3 (incorporated by reference, see § 3175.30).

(2) For Beta ratios of less than 0.5, the location of 19-tube bundle flow straighteners installed in compliance with AGA Report No. 3 (1985), Section 4.4 (incorporated by reference, see § 3175.30), also complies with the location of 19-tube bundle flow straighteners as required in paragraph (k)(1) of this section.

(3) If the diameter ratio ( $\beta$ ) falls between the values in Tables 7, 8a, or 8b of API 14.3.2, Subsection 6.3 (incorporated by reference, see § 3175.30), the length identified for the larger diameter ratio in the appropriate Table is the minimum requirement for meter-tube length and determines the location of the end of the 19-tube-bundle flow straightener closest to the orifice plate. For example, if the calculated

diameter ratio is 0.41, use the table entry for a 0.50 diameter ratio.

(1) *Thermometer wells.* (1) Thermometer wells used for determining the flowing temperature of the gas as well as thermometer wells used for verification (test well) must be located in compliance with API 14.3.2, Subsection 6.5 (incorporated by reference, see § 3175.30).

(2) Thermometer wells must be located in such a way that they can sense the same flowing gas temperature that exists at the orifice plate. The operator may accomplish this by physically locating the thermometer well(s) in the same ambient temperature conditions as the primary device (such as in a heated meter house) or by installing insulation and/or heat tracing along the entire meter run. If the operator chooses to use insulation to comply with this requirement, the AO may prescribe the quality of the insulation based on site specific factors such as ambient temperature, flowing temperature of the gas, composition of the gas, and location of the thermometer well in relation to the orifice plate (i.e., inside or outside of a meter house).

(3) Where multiple thermometer wells have been installed in a meter tube, the flowing temperature must be measured from the thermometer well closest to the primary device.

(4) Thermometer wells used to measure or verify flowing temperature must contain a thermally conductive liquid.

(m) The sampling probe must be located as specified in § 3175.112(b).

## § 3175.90 Mechanical recorder (secondary device).

(a) The operator may use a mechanical recorder as a secondary device only on very-low-volume and low-volume FMPs.

(b) Table 1 to this section lists the standards that the operator must follow to install, operate, and maintain mechanical recorders. A requirement applies when a column is marked with an "x" or a number.

Table 1 to § 3175.90: Standards for Mechanical Recorders

Standards for Mechanical Recorders			
Subject	Reference	VL	L
Applications for use	Paragraph (a) of this section	x	x
Manifolds and gauge/impulse lines	§ 3175.91(a)	n/a	x
Differential-pressure pen position	§ 3175.91(b)	n/a	x
Flowing temperature recording	§ 3175.91(c)	n/a	x
On-site data requirements	§ 3175.91(d)	x	x
Operating within the element ranges	§ 3175.91(e)	x	x
Verification after installation or following repair <sup>1</sup>	§ 3175.92(a)	x	x
Routine verification and verification frequency, in months <sup>1</sup>	§ 3175.92(b)	6	3
Routine verification procedures	§ 3175.92(c)	x	x
Documentation of verification	§ 3175.92(d)	x	x
Notification of verification	§ 3175.92(e)	x	x
Volume correction	§ 3175.92(f)	n/a	x
Test equipment recertification	§ 3175.92(g)	x	x
Integration statement requirements	§ 3175.93	x	x
Volume determination	§ 3175.94(a)	x	x
Atmospheric pressure	§ 3175.94(b)	x	x
VL=Very-low-volume FMP; L=Low-volume FMP <sup>1</sup> = Immediate assessment for non-compliance under § 3175.150			

**§ 3175.91 Installation and operation of mechanical recorders.**

(a) Gauge lines connecting the pressure taps to the mechanical recorder must:

(1) Have a nominal diameter of not less than 3/8 inch, including ports and valves;

(2) Be sloped upwards from the pressure taps at a minimum pitch of 1 inch per foot of length with no visible sag;

(3) Be the same internal diameter along their entire length;

(4) Not include tees, except for the static-pressure line;

(5) Not be connected to more than one differential-pressure bellows and static-pressure element, or to any other device; and

(6) Be no longer than 6 feet.

(b) The differential-pressure pen must record at a minimum reading of 10 percent of the differential-pressure-bellows range for the majority of the flowing period. This requirement does not apply to inverted charts.

(c) The flowing temperature of the gas must be continuously recorded and used in the volume calculations under § 3175.94(a)(1).

(d) The following information must be maintained at the FMP in a legible condition, in compliance with § 3170.7(g) of this part, and accessible to the AO at all times:

- (1) Differential-pressure-bellows range;
- (2) Static-pressure-element range;
- (3) Temperature-element range;
- (4) Relative density (specific gravity) of the gas;
- (5) Static-pressure units of measure (psia or psig);
- (6) Meter elevation;
- (7) Meter-tube inside diameter;
- (8) Primary device type;
- (9) Orifice-bore or other primary-device dimensions necessary for device verification, Beta- or area-ratio determination, and gas-volume calculation;
- (10) Make, model, and location of approved isolating flow conditioners, if used;
- (11) Location of the downstream end of 19-tube-bundle flow straighteners, if used;
- (12) Date of last primary-device inspection; and
- (13) Date of last meter verification.

(e) The differential pressure, static pressure, and flowing temperature elements must be operated between the lower- and upper-calibrated limits of the respective elements.

**§ 3175.92 Verification and calibration of mechanical recorders.**

(a) *Verification after installation or following repair.* (1) Before performing any verification of a mechanical recorder required in this part, the operator must perform a leak test. The verification must not proceed if leaks are present. The leak test must be conducted in a manner that will detect leaks in the following:

(i) All connections and fittings of the secondary device, including meter manifolds and verification equipment;

(ii) The isolation valves; and

(iii) The equalizer valves.

(2) The operator must adjust the time lag between the differential- and static-pressure pens, if necessary, to be 1/96 of the chart rotation period, measured at the chart hub. For example, the time lag is 15 minutes on a 24-hour test chart and 2 hours on an 8-day test chart.

(3) The meter's differential pen arc must be able to duplicate the test chart's time arc over the full range of the test chart, and must be adjusted, if necessary.

(4) The as-left values must be verified in the following sequence against a certified pressure device for the differential-pressure and static-pressure elements (if the static-pressure pen has been offset for atmospheric pressure, the static-pressure element range is in psia):

(i) Zero (vented to atmosphere);

(ii) 50 percent of element range;

(iii) 100 percent of element range;

(iv) 80 percent of element range;

(v) 20 percent of element range; and

(vi) Zero (vented to atmosphere).

(5) The following as-left temperatures must be verified by placing the temperature probe in a water bath with a certified test thermometer:

(i) Approximately 10 °F below the lowest expected flowing temperature;

(ii) Approximately 10 °F above the highest expected flowing temperature; and

(iii) At the expected average flowing temperature.

(6) If any of the readings required in paragraph (a)(4) or (5) of this section vary from the test device reading by more than the tolerances shown in Table 1 to this section, the operator must replace and verify the element for which readings were outside the applicable tolerances before returning the meter to service.

Table 1 to § 3175.92: Mechanical Recorder Tolerances

Mechanical Recorder Tolerances	
Element	Allowable Error
Differential Pressure	±0.5%
Static Pressure	±1.0%
Temperature	±2° F

(7) If the static-pressure pen is offset for atmospheric pressure:

(i) The atmospheric pressure must be calculated under appendix A to this subpart; and

(ii) The pen must be offset prior to obtaining the as-left verification values required in paragraph (a)(4) of this section.

(b) *Routine verification frequency.* The differential pressure, static pressure, and temperature elements must be verified under the requirements of this section at the frequency specified in Table 1 to § 3175.90, in months.

(c) *Routine verification procedures.* (1) Before performing any verification required in this part, the operator must perform a leak test in the manner required under paragraph (a)(1) of this section.

(2) No adjustments to the pens or linkages may be made until an as-found verification is obtained. If the static pen has been offset for atmospheric pressure, the static pen must not be reset to zero until the as-found verification is obtained.

(3) The operator must obtain the as-found values of differential and static pressure against a certified pressure device at the readings listed in paragraph (a)(4) of this section, with the following additional requirements:

(i) If there is sufficient data on site to determine the point at which the differential and static pens normally

operate, the operator must also obtain an as-found value at those points;

(ii) If there is not sufficient data on site to determine the points at which the differential and static pens normally operate, the operator must also obtain as-found values at 5 percent of the element range and 10 percent of the element range; and

(iii) If the static-pressure pen has been offset for atmospheric pressure, the static-pressure element range is in units of psia.

(4) The as-found value for temperature must be taken using a certified test thermometer placed in a test thermometer well if there is flow through the meter and the meter tube is equipped with a test thermometer well. If there is no flow through the meter or if the meter is not equipped with a test thermometer well, the temperature probe must be verified by placing it along with a test thermometer in an insulated water bath.

(5) The element undergoing verification must be calibrated according to manufacturer specifications if any of the as-found values determined under paragraph (c)(3) or (4) of this section are not within the tolerances shown in Table 1 to this section, when compared to the values applied by the test equipment.

(6) The operator must adjust the time lag between the differential- and static-pressure pens, if necessary, to be 1/96 of the chart rotation period, measured

at the chart hub. For example, the time lag is 15 minutes on a 24-hour test chart and 2 hours on an 8-day test chart.

(7) The meter's differential pen arc must be able to duplicate the test chart's time arc over the full range of the test chart, and must be adjusted, if necessary.

(8) If any adjustment to the meter was made, the operator must perform an as-left verification on each element adjusted using the procedures in paragraphs (c)(3) and (4) of this section.

(9) If, after an as-left verification, any of the readings required in paragraph (c)(3) or (4) of this section vary by more than the tolerances shown in Table 1 to this section when compared with the test-device reading, any element which has readings that are outside of the applicable tolerances must be replaced and verified under this section before the operator returns the meter to service.

(10) If the static-pressure pen is offset for atmospheric pressure:

(i) The atmospheric pressure must be calculated under appendix A to this subpart; and

(ii) The pen must be offset prior to obtaining the as-left verification values required in paragraph (c)(3) of this section.

(d) The operator must retain documentation of each verification, as required under § 3170.7(g) of this part, and submit it to the BLM upon request. This documentation must include:

(1) The time and date of the verification and the prior verification date;

(2) Primary-device data (meter-tube inside diameter and differential-device size and Beta or area ratio) if the orifice plate is pulled and inspected;

(3) The type and location of taps (flange or pipe, upstream or downstream static tap);

(4) Atmospheric pressure used to offset the static-pressure pen, if applicable;

(5) Mechanical recorder data (make, model, and differential pressure, static pressure, and temperature element ranges);

(6) The normal operating points for differential pressure, static pressure, and flowing temperature;

(7) Verification points (as-found and applied) for each element;

(8) Verification points (as-left and applied) for each element, if a calibration was performed;

(9) Names, contact information, and affiliations of the person performing the verification and any witness, if applicable; and

(10) Remarks, if any.

(e) *Notification of verification.* (1) For verifications performed after installation or following repair, the operator must notify the AO at least 72 hours before conducting the verifications.

(2) For routine verifications, the operator must notify the AO at least 72 hours before conducting the verification or submit a monthly or quarterly verification schedule to the AO in advance.

(f) If, during the verification, the combined errors in as-found differential pressure, static pressure, and flowing temperature taken at the normal operating points tested result in a flow-rate error greater than 2 percent or 2 Mcf/day, whichever is greater, the volumes reported on the OGOR and on royalty reports submitted to ONRR must be corrected beginning with the date that the inaccuracy occurred. If that date is unknown, the volumes must be corrected beginning with the production month that includes the date that is half way between the date of the last verification and the date of the current verification. For example: Meter verification determined that the meter was reading 4 Mcf/day high at the normal operating points. The average flow rate measured by the meter is 90 Mcf/day. There is no indication of when the inaccuracy occurred. The date of the current verification was December 15, 2015. The previous verification was conducted on June 15, 2015. The royalty volumes reported on OGOR B that were based on this meter must be corrected for the 4 Mcf/day error back to September 15, 2015.

(g) Test equipment used to verify or calibrate elements at an FMP must be certified at least every 2 years. Documentation of the recertification must be on-site during all verifications and must show:

(1) Test equipment serial number, make, and model;

## Bureau of Land Management, Interior

## §3175.94

(2) The date on which the recertification took place;

(3) The test equipment measurement range; and

(4) The uncertainty determined or verified as part of the recertification.

### §3175.93 Integration statements.

An unedited integration statement must be retained and made available to the BLM upon request. The integration statement must contain the following information:

(a) The information required in §3170.7(g) of this part;

(b) The name of the company performing the integration;

(c) The month and year for which the integration statement applies;

(d) Meter-tube inside diameter (inches);

(e) The following primary device information, as applicable:

(i) Orifice bore diameter (inches); or

(ii) Beta or area ratio, discharge coefficient, and other information necessary to calculate the flow rate;

(f) Relative density (specific gravity);

(g) CO<sub>2</sub> content (mole percent);

(h) N<sub>2</sub> content (mole percent);

(i) Heating value calculated under §3175.125 (Btu/standard cubic feet);

(j) Atmospheric pressure or elevation at the FMP;

(k) Pressure base;

(l) Temperature base;

(m) Static-pressure tap location (upstream or downstream);

(n) Chart rotation (hours or days);

(o) Differential-pressure bellows range (inches of water);

(p) Static-pressure element range (psi); and

(q) For each chart or day integrated:

(i) The time and date on and time and date off;

(ii) Average differential pressure (inches of water);

(iii) Average static pressure;

(iv) Static-pressure units of measure (psia or psig);

(v) Average temperature (°F);

(vi) Integrator counts or extension;

(vii) Hours of flow; and

(viii) Volume (Mcf).

### §3175.94 Volume determination.

(a) The volume for each chart integrated must be determined as follows:

$$V = IMV \times IV$$

Where:

V = reported volume, Mcf

IMV = integral multiplier value, as calculated under this section

IV = the integral value determined by the integration process (also known as the "extension," "integrated extension," and "integrator count")

(1) If the primary device is a flange-tapped orifice plate, a single IMV must be calculated for each chart or chart interval using the following equation:

$$IMV = 7709.61 \frac{C_d Y d^2}{\sqrt{1 - \beta^4}} \sqrt{\frac{Z_b}{G_r Z_f T_f}}$$

Where:

C<sub>d</sub> = discharge coefficient or flow coefficient, calculated under API 14.3.3 or AGA Report No. 3 (1985), Section 5 (incorporated by reference, see §3175.30)

β = Beta ratio

Y = gas expansion factor, calculated under API 14.3.3, Subsection 5.6 or AGA Report No. 3 (1985), Section 5 (incorporated by reference, see §3175.30)

d = orifice diameter, in inches

Z<sub>b</sub> = supercompressibility at base pressure and temperature

G<sub>r</sub> = relative density (specific gravity)

Z<sub>f</sub> = supercompressibility at flowing pressure and temperature

T<sub>f</sub> = average flowing temperature, in degrees Rankine

(2) For other types of primary devices, the IMV must be calculated using the equations and procedures recommended by the PMT and approved by the BLM, specific to the make, model, size, and area ratio of the primary device being used.

(3) Variables that are functions of differential pressure, static pressure, or

## **§ 3175.100**

flowing temperature (e.g.,  $C_d$ ,  $Y$ ,  $Z_f$ ) must use the average values of differential pressure, static pressure, and flowing temperature as determined from the integration statement and reported on the integration statement for the chart or chart interval integrated. The flowing temperature must be the average flowing temperature reported on the integration statement for the chart or chart interval being integrated.

(b) Atmospheric pressure used to convert static pressure in psig to static pressure in psia must be determined under appendix A to this subpart.

## **43 CFR Ch. II (10–1–24 Edition)**

### **§ 3175.100 Electronic gas measurement (secondary and tertiary device).**

Except as stated in this section, as prescribed in Table 1 to this section, or grandfathered under § 3175.61, the standards and requirements in this section apply to all EGM systems used at FMPs (Note: The following table lists the standards in this subpart and the API standards that the operator must follow to install and maintain EGM systems. A requirement applies when a column is marked with an “x” or a number.).



Table 1 to § 3175.100: Standards for Electronic Gas Measurement Systems

Standards for Electronic Gas Measurement Systems					
Subject	Reference (API standards incorporated by reference, see § 3175.30)	VL	L	H	VH
EGM system commissioning	API 21.1, Subsection 7.3	n/a	x	x	x
Access and data security	API 21.1, Section 9	x	x	x	x
No-flow cutoff	API 21.1, Subsection 4.4.5	x	x	x	x
Manifolds and gauge lines	§ 3175.101(a)	n/a	x	x	x
Display requirements	§ 3175.101(b)	x	x	x	x
On-site information	§ 3175.101(c)	x	x	x	x
Operating within the calibrated limits	§ 3175.101(d)	n/a	x	x	x
Flowing-temperature measurement	§ 3175.101(e)	n/a	x	x	x
Verification after installation or following repair <sup>1</sup>	§ 3175.102(a)	x	x	x	x
Routine verification frequency, in months <sup>1</sup>	§ 3175.102(b)	12	6	3	3
Routine verification procedures	§ 3175.102(c)	x	x	x	x
Redundancy verification	§ 3175.102(d)	x	x	x	x
Documentation of verification	§ 3175.102(e)	x	x	x	x
Notification of verification	§ 3175.102(f)	x	x	x	x
Volume correction	§ 3175.102(g)	n/a	x	x	x
Test-equipment requirements	§ 3175.102(h)	x	x	x	x
Flow-rate calculation <sup>2</sup>	§ 3175.103(a)	x	x	x	x
Atmospheric pressure	§ 3175.103(b)	x	x	x	x
Volume calculation	§ 3175.103(c)	x	x	x	x
QTR requirements	§ 3175.104(a)	x	x	x	x
Configuration log requirements	§ 3175.104(b)	x	x	x	x
Event log	§ 3175.104(c)	x	x	x	x
Alarm log	§ 3175.104(d)	x	x	x	x
Accounting systems	§ 3175.104(e)	x	x	x	x
VL=Very-low-volume FMP; L=Low-volume FMP; H=High-volume FMP; VH=Very-high-volume FMP, <sup>1</sup> = Immediate assessment for non-compliance under § 3175.150					
<sup>2</sup> = Applies to all high- and very-high-volume FMPs and FMPs installed at low- and very-low-volume FMPs after January 17, 2017. See § 3175.61 for requirements pertaining to FMPs installed at low- and very-low-volume FMPs before January 17, 2017.					

**§3175.101 Installation and operation of electronic gas measurement systems.**

(a) Manifolds and gauge lines connecting the pressure taps to the secondary device must:

(1) Have a nominal diameter of not less than 3/8-inch, including ports and valves;

(2) Be sloped upwards from the pressure taps at a minimum pitch of 1 inch per foot of length with no visible sag;

(3) Have the same internal diameter along their entire length;

(4) Not include tees except for the static-pressure line;

(5) Not be connected to any other devices or more than one differential

## § 3175.102

pressure and static-pressure transducer. If the operator is employing redundancy verification, two differential pressure and two static-pressure transducers may be connected; and

(6) Be no longer than 6 feet.

(b) Each FMP must include a display, which must:

(1) Be readable without the need for data-collection units, laptop computers, a password, or any special equipment;

(2) Be on site and in a location that is accessible to the AO;

(3) Include the units of measure for each required variable;

(4) Display the software version and previous-day's volume, as well as the following variables consecutively:

(i) Current flowing static pressure with units (psia or psig);

(ii) Current differential pressure (inches of water);

(iii) Current flowing temperature (°F); and

(iv) Current flow rate (Mcf/day or scf/day); and

(5) Either display or post on site and accessible to the AO an hourly or daily QTR (see §3175.104(a)) no more than 31 days old showing the following information:

(i) Previous-period (for this section, previous period means at least 1 day prior, but no longer than 1 month prior) average differential pressure (inches of water);

(ii) Previous-period average static pressure with units (psia or psig); and

(iii) Previous-period average flowing temperature (°F).

(c) The following information must be maintained at the FMP in a legible condition, in compliance with §3170.7(g) of this part, and accessible to the AO at all times:

(1) The unique meter ID number;

(2) Relative density (specific gravity);

(3) Elevation of the FMP;

(4) Primary device information, such as orifice bore diameter (inches) or Beta or area ratio and discharge coefficient, as applicable;

(5) Meter-tube mean inside diameter;

(6) Make, model, and location of approved isolating flow conditioners, if used;

## 43 CFR Ch. II (10–1–24 Edition)

(7) Location of the downstream end of 19-tube-bundle flow straighteners, if used;

(8) For self-contained EGM systems, make and model number of the system;

(9) For component-type EGM systems, make and model number of each transducer and the flow computer;

(10) URL and upper calibrated limit for each transducer;

(11) Location of the static-pressure tap (upstream or downstream);

(12) Last primary-device inspection date; and

(13) Last secondary device verification date.

(d) The differential pressure, static pressure, and flowing temperature transducers must be operated between the lower and upper calibrated limits of the transducer. The BLM may approve the differential pressure to exceed the upper calibrated limit of the differential-pressure transducer for brief periods in plunger lift operations; however, the differential pressure may not exceed the URL.

(e) The flowing temperature of the gas must be continuously measured and used in the flow-rate calculations under API 21.1, Section 4 (incorporated by reference, see §3175.30).

### § 3175.102 Verification and calibration of electronic gas measurement systems.

(a) *Transducer verification and calibration after installation or repair.* (1) Before performing any verification required in this section, the operator must perform a leak test in the manner prescribed in §3175.92(a)(1).

(2) The operator must verify the points listed in API 21.1, Subsection 7.3.3 (incorporated by reference, see §3175.30), by comparing the values from the certified test device with the values used by the flow computer to calculate flow rate. If any of these as-left readings vary from the test equipment reading by more than the tolerance determined by API 21.1, Subsection 8.2.2.2, Equation 24 (incorporated by reference, see §3175.30), then that transducer must be replaced and the new transducer must be tested under this paragraph.

(3) For absolute static-pressure transducers, the value of atmospheric

pressure used when the transducer is vented to atmosphere must be calculated under appendix A to this subpart, measured by a NIST-certified barometer with a stated accuracy of  $\pm 0.05$  psi or better, or obtained from an absolute-pressure calibration device.

(4) Before putting a meter into service, the differential-pressure transducer must be tested at zero with full working pressure applied to both sides of the transducer. If the absolute value of the transducer reading is greater than the reference accuracy of the transducer, expressed in inches of water column, the transducer must be re-zeroed.

(b) *Routine verification frequency.* (1) If redundancy verification under paragraph (d) of this section is not used, the differential pressure, static pressure, and temperature transducers must be verified under the requirements of paragraph (c) of this section at the frequency specified in Table 1 to §3175.100, in months; or

(2) If redundancy verification under paragraph (d) of this section is used, the differential pressure, static pressure, and temperature transducers must be verified under the requirements of paragraph (d) of this section. In addition, the transducers must be verified under the requirements of paragraph (c) of this section at least annually.

(c) *Routine verification procedures.* Verifications must be performed according to API 21.1, Subsection 8.2 (incorporated by reference, see §3175.30), with the following exceptions, additions, and clarifications:

(1) Before performing any verification required under this section, the operator must perform a leak test consistent with §3175.92(a)(1).

(2) An as-found verification for differential pressure, static pressure and temperature must be conducted at the normal operating point of each transducer.

(i) The normal operating point is the mean value taken over a previous time period not less than 1 day or greater than 1 month. Acceptable mean values include means weighted based on flow time and flow rate.

(ii) For differential and static-pressure transducers, the pressure applied

to the transducer for this verification must be within five percentage points of the normal operating point. For example, if the normal operating point for differential pressure is 17 percent of the upper calibrated limit, the normal point verification pressure must be between 12 percent and 22 percent of the upper calibrated limit.

(iii) For the temperature transducer, the water bath or test thermometer well must be within 20 °F of the normal operating point for temperature.

(3) If any of the as-found values are in error by more than the manufacturer's specification for stability or drift—as adjusted for static pressure and ambient temperature—on two consecutive verifications, that transducer must be replaced prior to returning the meter to service.

(4) If a transducer is calibrated, the as-left verification must include the normal operating point of that transducer, as defined in paragraph (c)(2) of this section.

(5) The as-found values for differential pressure obtained with the low side vented to atmospheric pressure must be corrected to working-pressure values using API 21.1, Annex H, Equation H.1 (incorporated by reference, see §3175.30).

(6) The verification tolerance for differential and static pressure is defined by API 21.1, Subsection 8.2.2.2, Equation 24 (incorporated by reference, see §3175.30). The verification tolerance for temperature is equivalent to the uncertainty of the temperature transmitter or 0.5 °F, whichever is greater.

(7) All required verification points must be within the verification tolerance before returning the meter to service.

(8) Before putting a meter into service, the differential-pressure transducer must be tested at zero with full working pressure applied to both sides of the transducer. If the absolute value of the transducer reading is greater than the reference accuracy of the transducer, expressed in inches of water column, the transducer must be re-zeroed.

(d) *Redundancy verification procedures.* Redundancy verifications must be performed as required under API 21.1, Subsection 8.2 (incorporated by reference,

see § 3175.30), with the following exceptions, additions, and clarifications:

(1) The operator must identify which set of transducers is used for reporting on the OGOR (the primary transducers) and which set of transducers is used as a check (the check set of transducers);

(2) For every calendar month, the operator must compare the flow-time lin-

ear averages of differential pressure, static pressure, and temperature readings from the primary transducers with those from the check transducers;

(3)(i) If for any transducer the difference between the averages exceeds the tolerance defined by the following equation:

$$Tolerance = \sqrt{A_p^2 + A_c^2}$$

Where:

$A_p$  is the reference accuracy of the primary transducer and

$A_c$  is the reference accuracy of the check transducer.

(ii) The operator must verify both the primary and check transducer under paragraph (c) of this section within the first 5 days of the month following the month in which the redundancy verification was performed. For example, if the redundancy verification for March reveals that the difference in the flow-time linear averages of differential pressure exceeded the verification tolerance, both the primary and check differential-pressure transducers must be verified under paragraph (c) of this section by April 5th.

(e) The operator must retain documentation of each verification for the period required under § 3170.7 of this part, including calibration data for transducers that were replaced, and submit it to the BLM upon request.

(1) For routine verifications, this documentation must include:

(i) The information required in § 3170.7(g) of this part;

(ii) The time and date of the verification and the last verification date;

(iii) Primary device data (meter-tube inside diameter and differential-device size, Beta or area ratio);

(iv) The type and location of taps (flange or pipe, upstream or downstream static tap);

(v) The flow computer make and model;

(vi) The make and model number for each transducer, for component-type EGM systems;

(vii) Transducer data (make, model, differential, static, temperature URL, and upper calibrated limit);

(viii) The normal operating points for differential pressure, static pressure, and flowing temperature;

(ix) Atmospheric pressure;

(x) Verification points (as-found and applied) for each transducer;

(xi) Verification points (as-left and applied) for each transducer, if calibration was performed;

(xii) The differential device inspection date and condition (e.g., clean, sharp edge, or surface condition);

(xiii) Verification equipment make, model, range, accuracy, and last certification date;

(xiv) The name, contact information, and affiliation of the person performing the verification and any witness, if applicable; and

(xv) Remarks, if any.

(2) For redundancy verification checks, this documentation must include:

(i) The information required in § 3170.7(g) of this part;

(ii) The month and year for which the redundancy check applies;

(iii) The makes, models, upper range limits, and upper calibrated limits of the primary set of transducers;

(iv) The makes, models, upper range limits, and upper calibrated limits of the check set of transducers;

(v) The information required in API 21.1, Annex I (incorporated by reference, see § 3175.30);

## Bureau of Land Management, Interior

## §3175.104

(vii) The tolerance for differential pressure, static pressure, and temperature as calculated under paragraph (d)(2) of this section; and

(viii) Whether or not each transducer required verification under paragraph (c) of this section.

(f) *Notification of verification.* (1) For verifications performed after installation or following repair, the operator must notify the AO at least 72 hours before conducting the verifications.

(2) For routine verifications, the operator must notify the AO at least 72 hours before conducting the verification or submit a monthly or quarterly verification schedule to the AO in advance.

(g) If, during the verification, the combined errors in as-found differential pressure, static pressure, and flowing temperature taken at the normal operating points tested result in a flow-rate error greater than 2 percent or 2 Mcf/day, whichever is greater, the volumes reported on the OGOR and on royalty reports submitted to ONRR must be corrected beginning with the date that the inaccuracy occurred. If that date is unknown, the volumes must be corrected beginning with the production month that includes the date that is half way between the date of the last verification and the date of the present verification. See the example in §3175.92(f).

(h) *Test equipment requirements.* (1) Test equipment used to verify or calibrate transducers at an FMP must be certified at least every 2 years. Documentation of the certification must be on site and made available to the AO during all verifications and must show:

(i) The test equipment serial number, make, and model;

(ii) The date on which the recertification took place;

(iii) The range of the test equipment; and

(iv) The uncertainty determined or verified as part of the recertification.

(2) Test equipment used to verify or calibrate transducers at an FMP must meet the following accuracy standards:

(i) The accuracy of the test equipment, stated in actual units of measure, must be no greater than 0.5 times the reference accuracy of the trans-

ducer being verified, also stated in actual units of measure; or

(ii) The equipment must have a stated accuracy of at least 0.10 percent of the upper calibrated limit of the transducer being verified.

### §3175.103 Flow rate, volume, and average value calculation.

(a) The flow rate must be calculated as follows:

(1) For flange-tapped orifice plates, the flow rate must be calculated under:

(i) API 14.3.3, Section 4 and API 14.3.3, Section 5 (incorporated by reference, see §3175.30); and

(ii) AGA Report No. 8 (incorporated by reference, see §3175.30), for supercompressibility.

(2) For primary devices other than flange-tapped orifice plates, for which there are no industry standards, the flow rate must be calculated under the equations and procedures recommended by the PMT and approved by the BLM, specific to the make, model, size, and area ratio of the primary device used.

(b) Atmospheric pressure used to convert static pressure in psig to static pressure in psia must be determined under API 21.1, Subsection 8.3.3 (incorporated by reference, see §3175.30).

(c) Hourly and daily gas volumes, average values of the live input variables, flow time, and integral value or average extension as required under §3175.104 must be determined under API 21.1, Section 4 and API 21.1, Annex B (incorporated by reference, see §3175.30).

### §3175.104 Logs and records.

(a) The operator must retain, and submit to the BLM upon request, the original, unaltered, unprocessed, and unedited daily and hourly QTRs, which must contain the information identified in API 21.1, Subsection 5.2 (incorporated by reference, see §3175.30), with the following additions and clarifications:

(1) The information required in §3170.7(g) of this part;

(2) The volume, flow time, and integral value or average extension must be reported to at least 5 decimal places. The average differential pressure, static pressure, and temperature

### §3175.110

as calculated in §3175.103(c), must be reported to at least three decimal places; and

(3) A statement of whether the operator has submitted the integral value or average extension.

(b) The operator must retain, and submit to the BLM upon request, the original, unaltered, unprocessed, and unedited configuration log, which must contain the information specified in API 21.1, Subsection 5.4 (including the flow-computer snapshot report in API 21.1, Subsection 5.4.2), and API 21.1, Annex G (incorporated by reference, see §3175.30), with the following additions and clarifications:

(1) The information required in §3170.7(g) of this part;

(2) Software/firmware identifiers under API 21.1, Subsection 5.3 (incorporated by reference, see §3175.30);

(3) For very-low-volume FMPs only, the fixed temperature, if not continuously measured (°F); and

(4) The static-pressure tap location (upstream or downstream).

(c) The operator must retain, and submit to the BLM upon request, the original, unaltered, unprocessed, and unedited event log. The event log must comply with API 21.1, Subsection 5.5 (incorporated by reference, see

### 43 CFR Ch. II (10–1–24 Edition)

§3175.30), with the following additions and clarifications: The event log must have sufficient capacity and must be retrieved and stored at intervals frequent enough to maintain a continuous record of events as required under §3170.7 of this part, or the life of the FMP, whichever is shorter.

(d) The operator must retain an alarm log and provide it to the BLM upon request. The alarm log must comply with API 21.1, Subsection 5.6 (incorporated by reference, see §3175.30).

(e) Records may only be submitted from accounting system names and versions and flow computer makes and models that have been approved by the BLM (see §3175.49).

### §3175.110 Gas sampling and analysis.

Except as stated in this section or as prescribed in Table 1 to this section, the standards and requirements in this section apply to all gas sampling and analyses. (Note: The following table lists the standards in this subpart and the API standards that the operator must follow to take a gas sample, analyze the gas sample, and report the findings of the gas analysis. A requirement applies when a column is marked with an “x” or a number.)

## Bureau of Land Management, Interior

## §3175.110

Table 1 to § 3175.110: Gas Sampling and Analysis

Gas Sampling and Analysis					
Subject	Reference	VL	L	H	VH
Methods of sampling	§ 3175.111(a)	x	x	x	x
Heating requirements	§ 3175.111(b)	x	x	x	x
Samples taken from probes	§ 3175.112(a)	n/a	x	x	x
Location of sample probe	§ 3175.112(b)	n/a	x	x	x
Sample probe design and type	§ 3175.112(c)	n/a	x	x	x
Sample tubing	§ 3175.112(d)	n/a	x	x	x
Spot sample while flowing	§ 3175.113(a)	x	x	x	x
Notification of spot samples	§ 3175.113(b)	x	x	x	x
Sample cylinder requirements	§ 3175.113(c)	x	x	x	x
Spot sampling using portable GCs	§ 3175.113(d)	x	x	x	x
Allowable methods of spot sampling	§ 3175.114(a)	x	x	x	x
Low pressure sampling	§ 3175.114(b)	x	x	x	x
Spot sampling frequency, low- and very-low-volume FMPs (in months) <sup>1</sup>	§ 3175.115(a)	12	6	n/a	n/a
Initial spot sampling frequency, high- and very-high-volume FMPs (in months) <sup>1</sup>	§ 3175.115(a)	n/a	n/a	3	1
Adjustment of spot sampling frequencies, high- and very-high-volume FMPs	§ 3175.115(b)	n/a	n/a	x	x
Maximum time between samples	§ 3175.115(c)	x	x	x	x
Installation of composite sampler or on-line GC	§ 3175.115(d)	x	x	x	x
Removal of composite sampler or on-line GC	§ 3175.115(e)	x	x	x	x
Composite sampling methods	§ 3175.116	x	x	x	x
On-line gas chromatographs	§ 3175.117	x	x	x	x
Gas chromatograph requirements	§ 3175.118	x	x	x	x
Minimum components to analyze	§ 3175.119(a)	x	x	x	x
Extended analysis	§ 3175.119(b) and (c)	n/a	n/a	x	x
Gas analysis report requirements	§ 3175.120	x	x	x	x
Effective date of spot and composite samples	§ 3175.121	x	x	x	x
VL=Very-low-volume FMP; L=Low-volume FMP; H=High-volume FMP; VH=Very-high-volume FMP, <sup>1</sup> = Immediate assessment for non-compliance under § 3175.150					

## § 3175.111

### § 3175.111 General sampling requirements.

(a) Samples must be taken by one of the following methods:

(1) Spot sampling under §§ 3175.113 through 3175.115;

(2) Flow-proportional composite sampling under § 3175.116; or

(3) On-line gas chromatograph under § 3175.117.

(b) At all times during the sampling process, the minimum temperature of all gas sampling components must be the lesser of:

(1) The flowing temperature of the gas measured at the time of sampling; or

(2) 30 °F above the calculated hydrocarbon dew point of the gas.

### § 3175.112 Sampling probe and tubing.

(a) All gas samples must be taken from a sample probe that complies with the requirements of paragraphs (b) and (c) of this section.

(b) *Location of sample probe.* (1) The sample probe must be located in the meter tube in accordance with API 14.1, Subsection 6.4.2 (incorporated by reference, see § 3175.30), and must be the first obstruction downstream of the primary device.

(2) The sample probe must be exposed to the same ambient temperature as the primary device. The operator may accomplish this by physically locating the sample probe in the same ambient temperature conditions as the primary device (such as in a heated meter house) or by installing insulation and/or heat tracing along the entire meter run. If the operator chooses to use insulation to comply with this requirement, the AO may prescribe the quality of the insulation based on site specific factors such as ambient temperature, flowing temperature of the gas, composition of the gas, and location of the sample probe in relation to the orifice plate (i.e., inside or outside of a meter house).

(c) *Sample probe design and type.* (1) Sample probes must be constructed from stainless steel.

(2) If a regulating type of sample probe is used, the pressure-regulating mechanism must be inside the pipe or maintained at a temperature of at

## 43 CFR Ch. II (10–1–24 Edition)

least 30 °F above the hydrocarbon dew point of the gas.

(3) The sample probe length must be the shorter of:

(i) The length necessary to place the collection end of the probe in the center one third of the pipe cross-section; or

(ii) The recommended length of the probe in Table 1 in API 14.1, Subsection 6.4 (incorporated by reference, see § 3175.30).

(4) The use of membranes, screens, or filters at any point in the sample probe is prohibited.

(d) Sample tubing connecting the sample probe to the sample container or analyzer must be constructed of stainless steel or nylon 11.

### § 3175.113 Spot samples—general requirements.

(a) If an FMP is not flowing at the time that a sample is due, a sample must be taken within 15 days after flow is re-initiated. Documentation of the non-flowing status of the FMP must be entered into GARVS as required under § 3175.120(f).

(b) The operator must notify the AO at least 72 hours before obtaining a spot sample as required by this subpart, or submit a monthly or quarterly schedule of spot samples to the AO in advance of taking samples.

(c) *Sample cylinder requirements.* Sample cylinders must:

(1) Comply with API 14.1, Subsection 9.1 (incorporated by reference, see § 3175.30);

(2) Have a minimum capacity of 300 cubic centimeters; and

(3) Be cleaned before sampling under GPA 2166–05, Appendix A (incorporated by reference, see § 3175.30), or an equivalent method. The operator must maintain documentation of cleaning (see § 3170.7), have the documentation available on site during sampling, and provide it to the BLM upon request.

(d) *Spot sampling using portable gas chromatographs.* (1) Sampling separators, if used, must:

(i) Be constructed of stainless steel;

(ii) Be cleaned under GPA 2166–05, Appendix A (incorporated by reference, see § 3175.30), or an equivalent method, prior to sampling. The operator must maintain documentation of cleaning



## Bureau of Land Management, Interior

## §3175.115

(see §3170.7), have the documentation available on site during sampling, and provide it to the BLM upon request; and

(iii) Be operated under GPA 2166-05, Appendix B.3 (incorporated by reference, see §3175.30).

(2) The sample port and inlet to the sample line must be purged using the gas being sampled before completing the connection between them.

(3) The portable GC must be operated, verified, and calibrated under §3175.118.

(4) The documentation of verification or calibration required in §3175.118(d) must be available for inspection by the BLM at the time of sampling.

(5) *Minimum number of samples and analyses.* (i) For low- and very-low-volume FMPs, at least three samples must be taken and analyzed;

(ii) For high-volume FMPs, samples must be taken and analyzed until the difference between the maximum heating value and minimum heating value calculated from three consecutive analyses is less than or equal to 16 Btu/scf;

(iii) For very-high-volume FMPs, samples must be taken and analyzed until the difference between the maximum heating value and minimum heating value calculated from three consecutive analyses is less than or equal to 8 Btu/scf.

(6) The heating value and relative density used for OGOR reporting must be:

(i) The mean heating value and relative density calculated from the three analyses required in paragraph (d)(5) of this section;

(ii) The median heating value and relative density calculated from the three analyses required in paragraph (d)(5) of this section; or

(iii) Any other method approved by the BLM.

### §3175.114 Spot samples—allowable methods.

(a) Spot samples must be obtained using one of the following methods:

(1) *Purging—fill and empty method.* Samples taken using this method must comply with GPA 2166-05, Section 9.1 (incorporated by reference, see §3175.30);

(2) *Helium “pop” method.* Samples taken using this method must comply with GPA 2166-05, Section 9.5 (incorporated by reference, see §3175.30). The operator must maintain documentation demonstrating that the cylinder was evacuated and pre-charged before sampling and make the documentation available to the AO upon request;

(3) *Floating piston cylinder method.* Samples taken using this method must comply with GPA 2166-05, Sections 9.7.1 to 9.7.3 (incorporated by reference, see §3175.30). The operator must maintain documentation of the seal material and type of lubricant used and make the documentation available to the AO upon request;

(4) *Portable gas chromatograph.* Samples taken using this method must comply with §3175.118; or

(5) Other methods approved by the BLM (through the PMT) and posted at [www.blm.gov](http://www.blm.gov).

(b) If the operator uses either a purging—fill and empty method or a helium “pop” method, and if the flowing pressure at the sample port is less than or equal to 15 psig, the operator may also employ a vacuum-gathering system. Samples taken using a vacuum-gathering system must comply with API 14.1, Subsection 11.10 (incorporated by reference, see §3175.30), and the samples must be obtained from the discharge of the vacuum pump.

### §3175.115 Spot samples—frequency.

(a) Unless otherwise required under paragraph (b) of this section, spot samples for all FMPs must be taken and analyzed at the frequency (once during every period, stated in months) prescribed in Table 1 to §3175.110.

(b) After the time frames listed in paragraph (b)(1) of this section, the BLM may change the required sampling frequency for high-volume and very-high-volume FMPs if the BLM determines that the sampling frequency required in Table 1 in §3175.110 is not sufficient to achieve the heating value uncertainty levels required in §3175.31(b).

(1) *Timeframes for implementation.* (i) For high-volume FMPs, the BLM may change the sampling frequency no

**§ 3175.116****43 CFR Ch. II (10–1–24 Edition)**

sooner than 2 years after the FMP begins measuring gas or January 19, 2021, whichever is later; and

(ii) For very-high-volume FMPs, the BLM may change the sampling frequency or require compliance with paragraph (b)(5) of this section no sooner than 1 year after the FMP begins measuring gas or January 17, 2020, whichever is later.

(2) The BLM will calculate the new sampling frequency needed to achieve the heating value uncertainty levels required in § 3175.31(b). The BLM will base the sampling frequency calculation on the heating value variability. The BLM will notify the operator of the new sampling frequency.

(3) The new sampling frequency will remain in effect until the heating

value variability justifies a different frequency.

(4) The new sampling frequency will not be more frequent than once every 2 weeks nor less frequent than once every 6 months.

(5) For very-high-volume FMPs, the BLM may require the installation of a composite sampling system or on-line GC if the heating value uncertainty levels in § 3175.31(b) cannot be achieved through spot sampling. Composite sampling systems or on-line gas chromatographs that are installed and operated in accordance with this section comply with the uncertainty requirement of § 3175.31(b)(2).

(c) The time between any two samples must not exceed the timeframes shown in Table 1 to this section.

Table 1 to § 3175.115: Maximum Time Between Samples

Maximum Time Between Samples	
If the required sampling frequency is once during every:	Then the maximum time between samples (in days) is:
2 weeks	18
Month	45
2 months	75
3 months	105
6 months	195
12 months	380

(d) If a composite sampling system or an on-line GC is installed under § 3175.116 or § 3175.117, either on the operator's own initiative or in response to a BLM order for a very-high-volume FMP under paragraph (b)(5) of this section, it must be installed and operational no more than 30 days after the due date of the next sample.

(e) The required sampling frequency for an FMP at which a composite sam-

pling system or an on-line gas chromatograph is removed from service is prescribed in paragraph (a) of this section.

**§ 3175.116 Composite sampling methods.**

(a) Composite samplers must be flow-proportional.

(b) Samples must be collected using a positive-displacement pump.

(c) Sample cylinders must be sized to ensure the cylinder capacity is not exceeded within the normal collection frequency.

**§3175.117 On-line gas chromatographs.**

(a) On-line GCs must be installed, operated, and maintained under GPA 2166-05, Appendix D (incorporated by reference, see §3175.30), and the manufacturer's specifications, instructions, and recommendations.

(b) The GC must comply with the verification and calibration requirements of §3175.118. The results of all verifications must be submitted to the AO upon request.

(c) Upon request, the operator must submit to the AO the manufacturer's specifications and installation and operational recommendations.

**§3175.118 Gas chromatograph requirements.**

(a) All GCs must be installed, operated, and calibrated under GPA 2261-13 (incorporated by reference, see §3175.30).

(b) Samples must be analyzed until the un-normalized sum of the mole percent of all gases analyzed is between 97 and 103 percent.

(c) A GC may not be used to analyze any sample from an FMP until the verification meets the standards of this paragraph (c).

(1) GCs must be verified under GPA 2261-13, Section 6 (incorporated by reference, see §3175.30), not less than once every 7 days.

(2) All gases used for verification and calibration must meet the standards of GPA 2198-03, Sections 3 and 4 (incorporated by reference, see §3175.30).

(3) All new gases used for verification and calibration must be authenticated prior to verification or calibration under the standards of GPA 2198-03, Section 5 (incorporated by reference, see §3175.30).

(4) The gas used to calibrate a GC must be maintained under Section 6 of GPA 2198-03 (incorporated by reference, see §3175.30).

(5) If the composition of the gas used for verification as determined by the GC varies from the certified composition of the gas used for verification by

more than the reproducibility values listed in GPA 2261-13, Section 10 (incorporated by reference, see §3175.30), the GC must be calibrated under GPA 2261-13, Section 6 (incorporated by reference, see §3175.30).

(6) If the GC is calibrated, it must be re-verified under paragraph (c)(5) of this section.

(d) The operator must retain documentation of the verifications for the period required under §3170.6 of this part, and make it available to the BLM upon request. The documentation must include:

(1) The components analyzed;

(2) The response factor for each component;

(3) The peak area for each component;

(4) The mole percent of each component as determined by the GC;

(5) The mole percent of each component in the gas used for verification;

(6) The difference between the mole percents determined in paragraphs (d)(4) and (5) of this section, expressed in relative percent;

(7) Evidence that the gas used for verification and calibration:

(i) Meets the requirements of paragraph (c)(2) of this section, including a unique identification number of the calibration gas used, the name of the supplier of the calibration gas, and the certified list of the mole percent of each component in the calibration gas;

(ii) Was authenticated under paragraph (c)(3) of this section prior to verification or calibration, including the fidelity plots; and

(iii) Was maintained under paragraph (c)(4) of this section, including the fidelity plot made as part of the calibration run;

(8) The chromatograms generated during the verification process;

(9) The time and date the verification was performed; and

(10) The name and affiliation of the person performing the verification.

(e) Extended analyses must be taken in accordance with GPA 2286-14 (incorporated by reference, see §3175.30) or other method approved by the BLM.

**§3175.119 Components to analyze.**

(a) The gas must be analyzed for the following components:

**§ 3175.120****43 CFR Ch. II (10–1–24 Edition)**

- (1) Methane;
- (2) Ethane;
- (3) Propane;
- (4) Iso Butane;
- (5) Normal Butane;
- (6) Pentanes;
- (7) Hexanes + (C<sub>6</sub>+);
- (8) Carbon dioxide; and
- (9) Nitrogen.

(b) When the concentration of C<sub>6</sub>+ exceeds 0.5 mole percent, the following gas components must also be analyzed:

- (1) Hexanes;
- (2) Heptanes;
- (3) Octanes; and
- (4) Nonanes +.

(c) In lieu of testing each sample for the components required under paragraph (b) of this section, the operator may periodically test for these components and adjust the assumed C<sub>6</sub>+ composition to remove bias in the heating value (see § 3175.126(a)(3)). The C<sub>6</sub>+ composition must be applied to the mole percent of C<sub>6</sub>+ analyses until the next analysis is done under paragraph (b) of this section. The minimum analysis frequency for the components listed in paragraph (b) of this section is as follows:

- (1) For high-volume FMPs, once per year; and
- (2) For very-high-volume FMPs, once every 6 months.

**§ 3175.120 Gas analysis report requirements.**

(a) The gas analysis report must contain the following information:

- (1) The information required in § 3170.7(g) of this part;
- (2) The date and time that the sample for spot samples was taken or, for composite samples, the date the cylinder was installed and the date the cylinder was removed;
- (3) The date and time of the analysis;
- (4) For spot samples, the effective date, if other than the date of sampling;
- (5) For composite samples, the effective start and end date;
- (6) The name of the laboratory where the analysis was performed;
- (7) The device used for analysis (i.e., GC, calorimeter, or mass spectrometer);
- (8) The make and model of analyzer;

(9) The date of last calibration or verification of the analyzer;

(10) The flowing temperature at the time of sampling;

(11) The flowing pressure at the time of sampling, including units of measure (psia or psig);

(12) The flow rate at the time of sampling;

(13) The ambient air temperature at the time of sampling;

(14) Whether or not heat trace or any other method of heating was used;

(15) The type of sample (i.e., spot-cylinder, spot-portable GC, composite);

(16) The sampling method if spot-cylinder (e.g., fill and empty, helium pop);

(17) A list of the components of the gas tested;

(18) The un-normalized mole percents of the components tested, including a summation of those mole percents;

(19) The normalized mole percent of each component tested, including a summation of those mole percents;

(20) The ideal heating value (Btu/scf);

(21) The real heating value (Btu/scf), dry basis;

(22) The hexane+ split, if applicable;

(23) The pressure base and temperature base;

(24) The relative density; and

(25) The name of the company obtaining the gas sample.

(b) Components that are listed on the analysis report, but not tested, must be annotated as such.

(c) The heating value and relative density must be calculated under API 14.5 (incorporated by reference, see § 3175.30).

(d) The base supercompressibility must be calculated under AGA Report No. 8 (incorporated by reference, see § 3175.30).

(e) The operator must submit all gas analysis reports to the BLM within 15 days of the due date for the sample as specified in § 3175.115.

(f) Unless a variance is granted, the operator must submit all gas analysis reports and other required related information electronically through the GARVS. The BLM will grant a variance to the electronic-submission requirement only in cases where the operator demonstrates that it is a small business, as defined by the U.S. Small

## Bureau of Land Management, Interior

## § 3175.125

Business Administration, and does not have access to the Internet.

### § 3175.121 Effective date of a spot or composite gas sample.

(a) Unless otherwise specified on the gas analysis report, the effective date of a spot sample is the date on which the sample was taken.

(b) The effective date of a spot gas sample may be no later than the first day of the production month following the operator's receipt of the laboratory analysis of the sample.

(c) Unless otherwise specified on the gas analysis report, the effective date of a composite sample is the first of the month in which the sample was removed.

(d) The provisions of this section apply only to OGORs, QTRs, and gas sample reports generated after January 17, 2017.

### § 3175.125 Calculation of heating value and volume

(a) The heating value of the gas sampled must be calculated as follows:

(1) Gross heating value is defined by API 14.5, Subsection 3.7 (incorporated by reference, see § 3175.30) and must be calculated under API 14.5, Subsection 7.1 (incorporated by reference, see § 3175.30); and

(2) Real heating value must be calculated by dividing the gross heating value of the gas calculated under paragraph (a)(1) of this section by the compressibility factor of the gas at 14.73 psia and 60 °F.

(b) *Average heating value determination.* (1) If a lease, unit PA, or CA has more than one FMP, the average heating value for the lease, unit PA, or CA for a reporting month must be the volume-weighted average of heating values, calculated as follows:

$$\overline{HV} = \frac{\sum_{i=1}^n (HV_i \times V_i)}{\sum_{i=1}^n V_i}$$

Where:

$\overline{HV}$  = the average heating value for the lease, unit PA, or CA, for the reporting month, in Btu/scf

$HV_i$  = the heating value for FMP<sub>i</sub>, during the reporting month (see § 3175.120(b)(2) if an FMP has multiple heating values during the reporting month), in Btu/scf

$V_i$  = the volume measured by FMP<sub>i</sub>, during the reporting month, in Btu/scf

Subscript i represents each FMP for the lease, unit PA, or CA

n = the number of FMPs for the lease, unit PA, or CA

(2) If the effective date of a heating value for an FMP is other than the first day of the reporting month, the

average heating value of the FMP must be the volume-weighted average of heating values, determined as follows:

$$HV_i = \frac{\sum_{j=1}^{j=m} (HV_{i,j} \times V_{i,j})}{\sum_{j=1}^{j=m} V_{i,j}}$$

Where:

$HV_i$  = the heating value for FMP<sub>i</sub>, in Btu/scf

$HV_{i,j}$  = the heating value for FMP<sub>i</sub>, for partial month j, in Btu/scf

$V_{i,j}$  = the volume measured by FMP<sub>i</sub>, for partial month j, in Btu/scf

Subscript i represents each FMP for the lease, unit PA, or CA

Subscript j represents a partial month for which heating value  $HV_{i,j}$  is effective

## § 3175.126

m = the number of different heating values in a reporting month for an FMP

(c) The volume must be determined under § 3175.94 (mechanical recorders) or § 3175.103(c) (EGM systems).

### § 3175.126 Reporting of heating value and volume.

(a) The gross heating value and real heating value, or average gross heating value and average real heating value, as applicable, derived from all samples and analyses must be reported on the OGOR in units of Btu/scf under the following conditions:

(1) Containing no water vapor ("dry"), unless the water vapor content has been determined through actual on-site measurement and reported on the gas analysis report. The heating value may not be reported on the basis of an assumed water-vapor content. Acceptable methods of measuring water vapor are:

- (i) Chilled mirror;
- (ii) Laser detectors; and
- (iii) Other methods approved by the BLM;

(2) Adjusted to a pressure of 14.73 psia and a temperature of 60 °F; and

(3) For samples analyzed under § 3175.119(a), and notwithstanding any provision of a contract between the operator and a purchaser or transporter, the composition of hexane+ is deemed to be:

- (i) 60 percent n-hexane, 30 percent n-heptane, and 10 percent n-octane; or
- (ii) The composition determined under § 3175.119(c).

(b) The volume for royalty purposes must be reported on the OGOR in units of Mcf as follows:

(1) The volume must not be adjusted for water-vapor content or any other factors that are not included in the calculations required in § 3175.94 or § 3175.103; and

(2) The volume must match the monthly volume(s) shown in the unedited QTR(s) or integration statement(s) unless edits to the data are documented under paragraph (c) of this section.

(c) *Edits and adjustments to reported volume or heating value.* (1) If for any reason there are measurement errors stemming from an equipment malfunction that results in discrepancies to

## 43 CFR Ch. II (10–1–24 Edition)

the calculated volume or heating value of the gas, the volume or heating value reported during the period in which the volume or heating value error persisted must be estimated.

(2) All edits made to the data before the submission of the OGOR must be documented and include verifiable justifications for the edits made. This documentation must be maintained under § 3170.7 of this part and must be submitted to the BLM upon request.

(3) All values on daily and hourly QTRs that have been changed or edited must be clearly identified and must be cross referenced to the justification required in paragraph (c)(2) of this section.

(4) The volumes reported on the OGOR must be corrected beginning with the date that the inaccuracy occurred. If that date is unknown, the volumes must be corrected beginning with the production month that includes the date that is half way between the date of the previous verification and the most recent verification date.

### § 3175.130 Transducer testing protocol.

The BLM will approve a particular make, model, and range of differential-pressure, static-pressure, or temperature transducer for use in an EGM system only if the testing performed on the transducer met all of the standards and requirements stated in §§ 3175.131 through 3175.135.

### § 3175.131 General requirements for transducer testing.

(a) All testing must be performed by a qualified test facility.

(b) *Number and selection of transducers tested.* (1) A minimum of five transducers of the same make, model, and URL, selected at random from the stock used to supply normal field operations, must be type-tested.

(2) The serial number of each transducer selected must be documented. The date, location, and batch identifier, if applicable, of manufacture must be ascertainable from the serial number.

(3) For the purpose of this section, the term "model" refers to the base model number on which the BLM determines the transducer performance.

For example: A manufacturer makes a transmitter with a model number 1234-XYZ, where “1234” identifies the transmitter cell, “X” identifies the output type, “Y” identifies the mounting type, and “Z” identifies where the static pressure is taken. The testing under this section would only be required on the base model number (“1234”), assuming that “X”, “Y”, or “Z” does not affect the performance of the transmitter.

(4) For multi-variable transducers, each cell URL must be tested only once under this section. For example: A manufacturer of a transducer measuring both differential and static pressure makes a model with available differential-pressure URLs of 100 inches, 500 inches, and 1,000 inches, and static-pressure URLs of 250 psia, 1,000 psia, and 2,500 psia. Although there are nine possible combinations of differential-pressure and static-pressure URLs, only six tests are required to cover each cell URL.

(c) *Test conditions—general.* The electrical supply must meet the following minimum tolerances:

(1) *Rated voltage:*  $\pm 1$  percent uncertainty;

(2) *Rated frequency:*  $\pm 1$  percent uncertainty;

(3) *Alternating current harmonic distortion:* Less than 5 percent; and

(4) *Direct current ripple:* Less than 0.10 percent uncertainty.

(d) The input and output (if the output is analog) of each transducer must be measured with equipment that has a published reference uncertainty less than or equal to 25 percent of the published reference uncertainty of the transducer under test across the measurement range common to both the transducer under test and the test instrument. Reference uncertainty for both the test instrument and the transducer under test must be expressed in the units the transducer measures to determine acceptable uncertainty. For example, if the transducer under test has a published reference uncertainty of  $\pm 0.05$  percent of span, and a span of 0 to 500 psia, then this transducer has a reference accuracy of  $\pm 0.25$  psia (0.05 percent of 500 psia). To meet the requirements of this paragraph (d), the test instrument in this example must

have an uncertainty of  $\pm 0.0625$  psia or less (25 percent of  $\pm 0.25$  psia).

(e) If the manufacturer’s performance specifications for the transducer under test include corrections made by an external device (such as linearization), then the external device must be tested along with the transducer and be connected to the transducer in the same way as in normal field operations.

(f) If the manufacturer specifies the extent to which the measurement range of the transducer under test may be adjusted downward (i.e., spanned down), then each test required in §§3175.132 and 3175.133 must be carried out at least at both the URL and the minimum upper calibrated limit specified by the manufacturer. For upper calibrated limits between the maximum and the minimum span that are not tested, the BLM will use the greater of the uncertainties measured at the maximum and minimum spans in determining compliance with the requirements of §3175.31(a).

(g) After initial calibration, no calibration adjustments to the transducer may be made until all required tests in §§3175.132 and 3175.133 are completed.

(h) For all of the testing required in §§3175.132 and 3175.133, the term “tested for accuracy” means a comparison between the output of the transducer under test and the test equipment taken as follows:

(1) The following values must be tested in the order shown, expressed as a percent of the transducer span:

(i) (Ascending values) 0, 10, 20, 30, 40, 50, 60, 70, 80, 90, and 100; and

(ii) (Descending values) 100, 90, 80, 70, 60, 50, 40, 30, 20, 10, and 0.

(2) If the device under test is an absolute-pressure transducer, the “0” values listed in paragraphs (h)(1)(i) and (ii) of this section must be replaced with “atmospheric pressure at the test facility;”

(3) Input approaching each required test point must be applied asymptotically without overshooting the test point;

(4) The comparison of the transducer and the test equipment measurements must be recorded at each required point; and

## § 3175.132

(5) For static-pressure transducers, the following test point must be included for all tests:

- (i) For gauge-pressure transducers, a gauge pressure of  $-5$  psig; and
- (ii) For absolute-pressure transducers, an absolute pressure of  $5$  psia.

## § 3175.132 Testing of reference accuracy.

(a) The following reference test conditions must be maintained for the duration of the testing:

(1) Ambient air temperature must be between  $59^{\circ}\text{F}$  and  $77^{\circ}\text{F}$  and must not vary over the duration of the test by more than  $\pm 2^{\circ}\text{F}$ ;

(2) Relative humidity must be between 45 percent and 75 percent and must not vary over the duration of the test by more than  $\pm 5$  percent;

(3) Atmospheric pressure must be between  $12.46$  psi and  $15.36$  psi and must not vary over the duration of the test by more than  $\pm 0.2$  psi;

(4) The transducer must be isolated from any externally induced vibrations;

(5) The transducer must be mounted according to the manufacturer's specifications in the same manner as it would be mounted in normal field operations;

(6) The transducer must be isolated from any external electromagnetic fields; and

(7) For reference accuracy testing of differential-pressure transducers, the downstream side of the transducer must be vented to the atmosphere.

(b) Before reference testing begins, the following pre-conditioning steps must be followed:

(1) After power is applied to the transducer, it must be allowed to stabilize for at least 30 minutes before applying any input pressure or temperature;

(2) The transducer must be exercised by applying three full-range traverses in each direction; and

(3) The transducer must be calibrated according to manufacturer specifications if a calibration is required or recommended by the manufacturer.

(c) Immediately following preconditioning, the transducer must be tested at least three times for accuracy under § 3175.131(h). The results of these tests

## 43 CFR Ch. II (10–1–24 Edition)

must be used to determine the transducer's reference accuracy under § 3175.135.

## § 3175.133 Testing of influence effects.

(a) *General requirements.* (1) Reference conditions (see § 3175.132), with the exception of the influence effect being tested under this section, must be maintained for the duration of these tests.

(2) After completing the required tests for each influence effect under this section, the transducer under test must be returned to reference conditions and tested for accuracy under § 3175.132.

(b) *Ambient temperature.* (1) The transducer's accuracy must be tested at the following temperatures ( $^{\circ}\text{F}$ ):  $+68$ ,  $+104$ ,  $+140$ ,  $+68$ ,  $0$ ,  $-4$ ,  $-40$ ,  $+68$ .

(2) The ambient temperature must be held to  $\pm 4^{\circ}\text{F}$  from each required temperature during the accuracy test at each point.

(3) The rate of temperature change between tests must not exceed  $2^{\circ}\text{F}$  per minute.

(4) The transducer must be allowed to stabilize at each test temperature for at least 1 hour.

(5) For each required temperature test point listed in this paragraph, the transducer must be tested for accuracy under § 3175.131(h).

(c) *Static-pressure effects (differential-pressure transducers only).* (1) For single-variable transducers, the following pressures must be applied equally to both sides of the transducer, expressed in percent of maximum rated working pressure:  $0$ ,  $50$ ,  $100$ ,  $75$ ,  $25$ ,  $0$ .

(2) For multivariable transducers, the following pressures must be applied equally to both sides of the transducer, expressed in percent of the URL of the static-pressure transducer:  $0$ ,  $50$ ,  $100$ ,  $75$ ,  $25$ ,  $0$ .

(3) For each point required in paragraphs (c)(1) and (2) of this section, the transducer must be tested for accuracy under § 3175.131(h).

(d) *Mounting position effects.* The transducer must be tested for accuracy at four different orientations under § 3175.131(h) as follows:

(1) At an angle of  $-10^{\circ}$  from a vertical plane;



(2) At an angle of  $+10^\circ$  from a vertical plane;

(3) At an angle of  $-10^\circ$  from a vertical plane perpendicular to the vertical plane required in paragraphs (d)(1) and (2) of this section; and

(4) At an angle of  $+10^\circ$  from a vertical plane perpendicular to the vertical plane required in paragraphs (d)(1) and (2) of this section.

(e) *Over-range effects.* (1) A pressure of 150 percent of the URL, or to the maximum rated working pressure of the transducer, whichever is less, must be applied for at least 1 minute.

(2) After removing the applied pressure, the transducer must be tested for accuracy under §3175.131(h).

(3) No more than 5 minutes must be allowed between performing the procedures described in paragraphs (e)(1) and (2) of this section.

(f) *Vibration effects.* (1) An initial resonance test must be conducted by applying the following test vibrations to the transducer along each of the three major axes of the transducer while measuring the output of the transducer with no pressure applied:

(i) The amplitude of the applied test frequency must be at least 0.35mm below 60 Hertz (Hz) and 49 meter per second squared ( $\text{m/s}^2$ ) above 60 Hz; and

(ii) The applied frequency must be swept from 10 Hz to 2,000 Hz at a rate not greater than 0.5 octaves per minute.

(2) After the initial resonance search, an endurance conditioning test must be conducted as follows:

(i) Twenty frequency sweeps from 10 Hz to 2,000 Hz to 10 Hz must be applied to the transducer at a rate of 1 octave per minute, repeated for each of the 3 major axes; and

(ii) The measurement of the transducer's output during this test is unnecessary.

(3) A final resonance test must be conducted under paragraph (f)(1) of this section.

#### §3175.134 Transducer test reporting.

(a) Each test required by §§3175.131 through 3175.133 must be fully documented by the test facility performing the tests. The report must indicate the

results for each required test and include all data points recorded.

(b) The report must be submitted to the PMT. If the PMT determines that all testing was completed as required by §§3175.131 through 3175.133, it will make a recommendation that the BLM approve the transducer make, model, and range, along with the reference uncertainty, influence effects, and any operating restrictions, and posts them to the BLM's website at [www.blm.gov](http://www.blm.gov) as an approved device.

#### §3175.135 Uncertainty determination.

(a) Reference uncertainty calculations for each transducer of a given make, model, URL, and turndown must be determined as follows (the result for each transducer is denoted by the subscript  $i$ ):

(1) *Maximum error ( $E_i$ ).* The maximum error for each transducer is the maximum difference between any input value from the test device and the corresponding output from the transducer under test for any required test point, and must be expressed in percent of transducer span.

(2) *Hysteresis ( $H_i$ ).* The testing required in §3175.132 requires at least three pairs of tests using both ascending test points (low to high) and descending test points (high to low) of the same value. Hysteresis is the maximum difference between the ascending value and the descending value for any single input test value of a test pair. Hysteresis must be expressed in percent of span.

(3) *Repeatability ( $R_i$ ).* The testing required under §3175.132 requires at least three pairs of tests using both ascending test points (low to high) and descending test points (high to low) of the same value. Repeatability is the maximum difference between the value of any of the three ascending test points for a given input value or of the three descending test points for a given value. Repeatability must be expressed in percent of span.

(b) *Reference uncertainty of a transducer.* The reference uncertainty of each transducer of a given make, model, URL, and turndown ( $U_{r,i}$ ) must be determined as follows:

$$U_{r,i} = \sqrt{E_i^2 + H_i^2 + R_i^2}$$

Where  $E_i$ ,  $H_i$ , and  $R_i$ , are described in paragraph (a) of this section. Reference uncertainty is expressed in percent of span.

(c) Reference uncertainty for the make, model, URL, and turndown of a transducer ( $U_r$ ) must be determined as follows:

$$U_r = \sigma \times t_{dist}$$

Where:

$\sigma$  = the standard deviation of the reference uncertainties determined for each transducer ( $U_{r,i}$ )

$t_{dist}$  = the “t-distribution” constant as a function of degrees of freedom ( $n-1$ ) and at a 95 percent confidence level, where  $n$  = the number of transducers of a specific make, model, URL, and turndown tested (minimum of 5)

(d) *Influence effects.* The uncertainty from each influence effect required to be tested under § 3175.133 must be determined as follows:

(1) *Zero-based errors of each transducer.* Zero-based errors from each influence test must be determined as follows:

$$E_{zero,n,i} = \frac{\Delta Z_{n,i}}{span \times M_n} \times 100$$

Where:

subscript  $i$  represents the results for each transducer tested of a given make, model, URL, and turndown

subscript  $n$  represents the results for each influence effect test required under § 3175.133

$E_{zero,n,i}$  = Zero-based error for influence effect  $n$ , for transducer  $i$ , in percent of span per increment of influence effect

$M_n$  = the magnitude of influence effect  $n$  (e.g., 1,000 psi for static-pressure effects, 50 °F for ambient temperature effects)

And:

$$\Delta Z_{n,i} = Z_{n,i} - Z_{ref,i}$$

Where:

$Z_{n,i}$  = the average output from transducer  $i$  with zero input from the test device, during the testing of influence effect  $n$

$Z_{ref,i}$  = the average output from transducer  $i$  with zero input from the test device, during reference testing.

(2) *Span-based errors of each transducer.* Span-based errors from each influence effect must be determined as follows:

$$E_{span,n,i} = \left( \frac{S_{n,i} - \Delta Z_{n,i}}{span} - 1 \right) \times \frac{100}{M_n}$$

Where:

$E_{span,n,i}$  = Span-based error for influence effect  $n$ , for transducer  $i$ , in percent of reading per increment of influence effect

$S_{n,i}$  = the average output from transducer  $i$ , with full span applied from the test device, during the testing for influence effect  $n$ .

(3) Zero- and span-based errors due to influence effects for a make, model,

URL, and turndown of a transducer must be determined as follows:

$$E_{z,n} = \sigma_{z,n} \times t_{dist}$$

$$E_{s,n} = \sigma_{s,n} \times t_{dist}$$

Where:

$E_{z,n}$  = the zero-based error for a make, model, URL, and turndown of transducer, for influence effect  $n$ , in percent of span per unit of magnitude for the influence effect

## Bureau of Land Management, Interior

## §3175.142

$E_{s,n}$  = the span-based error for a make, model, URL, and turndown of transducer, for influence effect  $n$ , in percent of reading per unit of magnitude for the influence effect

$\sigma_{z,n}$  = the standard deviation of the zero-based differences from the influence effect tests under §3175.133 and the reference uncertainty tests, in percent

$\sigma_{s,n}$  = the standard deviation of the span-based differences from the influence effect tests under §3175.133 and the reference uncertainty tests, in percent

$t_{dist}$  = the “t-distribution” constant as a function of degrees of freedom ( $n-1$ ) and at a 95 percent confidence level, where  $n$  = the number of transducers of a specific make, model, URL, and turndown tested (minimum of 5).

### §3175.140 Flow-computer software testing.

The BLM will approve a particular version of flow-computer software for use in a specific make and model of flow computer only if the testing performed on the software meets all of the standards and requirements in §§3175.141 through 3175.144. Type-testing is required for each software version that affects the calculation of flow rate, volume, heating value, live input variable averaging, flow time, or the integral value. Software updates or changes that do not affect these items do not require BLM approval.

### §3175.141 General requirements for flow-computer software testing.

(a) *Test facility.* All testing must be performed by a qualified test facility not affiliated with the flow-computer manufacturer.

(b) *Selection of flow-computer software to be tested.* (1) Each software version

tested must be identical to the software version installed at FMPs for normal field operations.

(2) Each software version must have a unique identifier.

(c) *Testing method.* Input variables may be either:

(1) Applied directly to the hardware registers; or

(2) Applied physically to a transducer. If input variables are applied physically to a transducer, the values received by the hardware registers from the transducer must be recorded.

(d) *Pass-fail criteria.* (1) For each test listed in §§3175.142 and 3175.143, the value(s) required to be calculated by the software version under test must be compared to the value(s) calculated by BLM-approved reference software, using the same digital input for both.

(2) The software under test may be used at an FMP only if the difference between all values calculated by the software version under test and the reference software is less than 50 parts per million (0.005 percent) and the results of the tests required in §§3175.142 and 3175.143 are satisfactory to the PMT. If the test results are satisfactory, the BLM will identify the software version tested as acceptable for use on its website at [www.blm.gov](http://www.blm.gov).

### §3175.142 Required static tests.

(a) *Instantaneous flow rate.* The instantaneous flow rates must meet the criteria in §3175.141(d) for each test identified in Table 1 to this section, using the gas compositions identified in Table 2 to this section, as prescribed in Table 1 to this section.

Table 1 to § 3175.142: Required Inputs for Static Testing

Required Inputs for Static Testing							
Test	Pipe inside diameter (inches)	Orifice diameter (inches)	Differential pressure (inches of water)	Static pressure (psia)	Flowing temperature (° F)	Composition (see Table 2 to § 3175.142)	Static Tap location
1	2.067	0.500	1	15	40	Table 2, Column 1	Up
2		1.500	800	140	80	Table 2, Column 2	Down
3	6.065	1.000	100	1000	-40	Table 2, Column 1	Up
4		4.000	50	500	150	Table 2, Column 1	Down
5	4.026	1.000	100	1000	-40	Table 2, Column 2	Down
6		3.000	50	500	150	Table 2, Column 2	Up

Table 2 to § 3175.142: Required Compositions for Static Testing

Required Compositions for Static Testing		
Component	Composition (mole percent)	
	Composition Column 1	Composition Column 2
Methane	92.0000	76.0000
Ethane	3.3000	8.3000
Propane	1.5000	3.6000
i-Butane	0.4900	0.9000
n-Butane	0.3600	1.5000
i-Pentane	0.4000	1.0000
n-Pentane	0.3000	0.5000
n-Hexane	0.3000	0.8000
n-Heptane	0.2000	0.3000
n-Octane	0.1000	0.2000
n-Nonane	0.0500	0.1000
Carbon dioxide	0.8000	5.3000
Nitrogen	0.2000	1.4000
Helium	0.0000	0.0500
Oxygen	0.0000	0.0300
Hydrogen sulfide	0.0000	0.0200

(b) *Sums and averages.* (1) Fixed input values from test 2 in Table 1 to this section must be applied for a period of at least 24 hours.

(2) At the conclusion of the 24-hour period, the following hourly and daily values must meet the criteria in §3175.141(d):

- (i) Volume;
- (ii) Integral value;
- (iii) Flow time;
- (iv) Average differential pressure;
- (v) Average static pressure; and
- (vi) Average flowing temperature.

(c) *Other tests.* The following additional tests must be performed on the flow-computer software:

(1) Each parameter of the configuration log must be changed to ensure the

event log properly records the changes according to the variables listed in §3175.104(c); and

(2) Inputs simulating a 15 percent and 150 percent over-range of the differential and static-pressure transducer's calibrated span must be entered to verify that the over-range condition triggers an alarm or an entry in the event log.

#### §3175.143 Required dynamic tests.

(a) *Square wave test.* The pressures and temperatures must be applied to the software revision under test for at least 60 minutes as follows:

(1) *Differential pressure.* The differential pressure must be cycled from a low value, below the no-flow cutoff, to a

high value of approximately 80 percent of the upper calibrated limit of the differential-pressure transducer. The cycle must approximate a square wave pattern with a period of 60 seconds, and the maximum and minimum values must be the same for each cycle;

(2) *Static pressure.* The static pressure must be cycled between approximately 20 percent and approximately 80 percent of the upper calibrated limit of the static-pressure transducer in a square wave pattern identical to the cycling pattern used for the differential pressure. The maximum and minimum values must be the same for each cycle;

(3) *Temperature.* The temperature must be cycled between approximately 20 °F and approximately 100 °F in a square wave pattern identical to the cycling pattern used for the differential pressure. The maximum and minimum values must be the same for each cycle; and

(4) At the conclusion of the 1-hour period, the following hourly values must meet the criteria in § 3175.141(d):

- (i) Volume;
- (ii) Integral value;
- (iii) Flow time;
- (iv) Average differential pressure;
- (v) Average static pressure; and
- (vi) Average flowing temperature.

(b) *Sawtooth test.* The pressures and temperatures must be applied to the software revision under test for 24 hours as follows:

(1) *Differential pressure.* The differential pressure must be cycled from a low value, below the no-flow cutoff, to a high value of approximately 80 percent of the maximum value of differential pressure for which the flow computer is designed. The cycle must approximate a linear sawtooth pattern between the low value and the high value and there must be 3 to 10 cycles per hour. The no-flow period between cycles must last approximately 10 percent of the cycle period;

(2) *Static pressure.* The static pressure must be cycled between approximately 20 percent and approximately 80 percent of the maximum value of static pressure for which the flow computer is designed. The cycle must approximate a linear sawtooth pattern between the

low value and the high value and there must be 3 to 10 cycles per hour;

(3) *Temperature.* The temperature must be cycled between approximately 20 °F and approximately 100 °F. The cycle should approximate a linear sawtooth pattern between the low value and the high value and there must be 3 to 10 cycles per hour; and

(4) At the conclusion of the 24-hour period, the following hourly and daily values must meet the criteria in § 3175.141(d):

- (i) Volume;
- (ii) Integral value;
- (iii) Flow time;
- (iv) Average differential pressure;
- (v) Average static pressure; and
- (vi) Average flowing temperature.

(c) *Random test.* The pressures and temperatures must be applied to the software revision under test for 24 hours as follows:

(1) *Differential pressure.* Differential-pressure random values must range from a low value, below the no-flow cutoff, to a high value of approximately 80 percent of the upper calibrated limit of the differential-pressure transducer. The no-flow period between cycles must last for approximately 10 percent of the test period;

(2) *Static pressure.* Static-pressure random values must range from a low value of approximately 20 percent of the upper calibrated limit of the static-pressure transducer, to a high value of approximately 80 percent of the upper calibrated limit of the static-pressure transducer;

(3) *Temperature.* Temperature random values must range from approximately 20 °F to approximately 100 °F; and

(4) At the conclusion of the 24-hour period, the following hourly values must meet the criteria in § 3175.141(d):

- (i) Volume;
- (ii) Integral value;
- (iii) Flow time;
- (iv) Average differential pressure;
- (v) Average static pressure; and
- (vi) Average flowing temperature.

(d) *Long-term volume accumulation test.* (1) Fixed inputs of differential pressure, static pressure, and temperature must be applied to the software version under test to simulate a flow rate greater than 500,000 Mcf/day for a period of at least 7 days.

**Bureau of Land Management, Interior****§ 3175.150**

(2) At the end of the 7-day test period, the accumulated volume must meet the criteria in § 3175.141(d).

**§ 3175.144 Flow-computer software test reporting.**

(a) The test facility performing the tests must fully document each test required by §§ 3175.141 through 3175.143. The report must indicate the results for each required test and include all data points recorded.

(b) The report must be submitted to the AO by the operator or the manufacturer. If the PMT determines all testing was completed as required by this

section, it will make a recommendation that the BLM approve the software version and post it on the BLM's website at *www.blm.gov* as approved software.

**§ 3175.150 Immediate assessments.**

(a) Certain instances of noncompliance warrant the imposition of immediate assessments upon discovery. Imposition of any of these assessments does not preclude other appropriate enforcement actions.

(b) The BLM will issue the assessments for the violations listed as follows:

Table 1 to § 3175.150: Violations Subject to an Immediate Assessment

Violations Subject to an Immediate Assessment	
Violation:	Assessment amount per violation:
1. New FMP orifice plate inspections were not conducted as required by § 3175.80(c).	\$1,000
2. Routine FMP orifice plate inspections were not conducted as required by § 3175.80(d).	\$1,000
3. Basic meter-tube inspections were not conducted as required by § 3175.80(h).	\$1,000
4. Detailed meter-tube inspections were not conducted as required by § 3175.80(i).	\$1,000
5. An initial mechanical-recorder verification was not conducted as required by § 3175.92(a).	\$1,000
6. Routine mechanical-recorder verifications were not conducted as required by § 3175.92(b).	\$1,000
7. An initial EGM-system verification was not conducted as required by § 3175.102(a).	\$1,000
8. Routine EGM-system verifications were not conducted as required by § 3175.102(b).	\$1,000
9. Spot samples for low-volume and very-low-volume FMPs were not taken as required by § 3175.115(a).	\$1,000
10. Spot samples for high- and very-high-volume FMPs were not taken as required by § 3175.115(a) and (b).	\$1,000

## APPENDIX A TO SUBPART 3175 OF PART 3170—TABLE OF ATMOSPHERIC PRESSURES

Elevation (ft msl)	Atmos. Pressure (psi)	Elevation (ft msl)	Atmos. Pressure (psi)	Elevation (ft msl)	Atmos. Pressure (psi)
0	14.70	4,000	12.70	8,000	10.92
100	14.64	4,100	12.65	8,100	10.88
200	14.59	4,200	12.60	8,200	10.84
300	14.54	4,300	12.56	8,300	10.80
400	14.49	4,400	12.51	8,400	10.76
500	14.43	4,500	12.46	8,500	10.72
600	14.38	4,600	12.42	8,600	10.68
700	14.33	4,700	12.37	8,700	10.63
800	14.28	4,800	12.32	8,800	10.59
900	14.23	4,900	12.28	8,900	10.55
1,000	14.17	5,000	12.23	9,000	10.51
1,100	14.12	5,100	12.19	9,100	10.47
1,200	14.07	5,200	12.14	9,200	10.43
1,300	14.02	5,300	12.10	9,300	10.39
1,400	13.97	5,400	12.05	9,400	10.35
1,500	13.92	5,500	12.01	9,500	10.31
1,600	13.87	5,600	11.96	9,600	10.27
1,700	13.82	5,700	11.92	9,700	10.23
1,800	13.77	5,800	11.87	9,800	10.19
1,900	13.72	5,900	11.83	9,900	10.15
2,000	13.67	6,000	11.78	10,000	10.12
2,100	13.62	6,100	11.74	10,100	10.08
2,200	13.57	6,200	11.69	10,200	10.04
2,300	13.52	6,300	11.65	10,300	10.00
2,400	13.47	6,400	11.61	10,400	9.96
2,500	13.42	6,500	11.56	10,500	9.92
2,600	13.37	6,600	11.52	10,600	9.88
2,700	13.32	6,700	11.48	10,700	9.84
2,800	13.27	6,800	11.43	10,800	9.81
2,900	13.22	6,900	11.39	10,900	9.77
3,000	13.17	7,000	11.35	11,000	9.73
3,100	13.13	7,100	11.30	11,100	9.69
3,200	13.08	7,200	11.26	11,200	9.65
3,300	13.03	7,300	11.22	11,300	9.62
3,400	12.98	7,400	11.18	11,400	9.58
3,500	12.93	7,500	11.13	11,500	9.54



**Bureau of Land Management, Interior****§ 3176.2**

3,600	12.89	7,600	11.09	11,600	9.50
3,700	12.84	7,700	11.05	11,700	9.47
3,800	12.79	7,800	11.01	11,800	9.43
3,900	12.74	7,900	10.97	11,900	9.39

ft msl = feet above mean sea level

Calculated as:

$$P_{atm} = 14.696 \times (1 - 0.00000686E)^{5.25577}$$

Where:

 $P_{atm}$  is atmospheric pressure, psi $E$  is meter elevation, feet above mean sea levelFrom: U.S. Standard Atmosphere, 1976, U.S.  
Government Printing Office, Washington, D.C., 1976.**Subpart 3176—Onshore Oil and  
Gas Production: Hydrogen  
Sulfide Operations**AUTHORITY: 25 U.S.C. 396d and 2107; 30  
U.S.C. 189, 306, 359, and 1751; and 43 U.S.C.  
1732(b), 1733, and 1740.SOURCE: 88 FR 39540, June 16, 2023, unless  
otherwise noted.**§ 3176.1 Authority.**

This subpart is established pursuant to the authority granted to the Secretary of the Interior through various Federal and Indian mineral leasing statutes and the Federal Oil and Gas Royalty Management Act of 1982. This authority has been delegated to the Bureau of Land Management and is implemented by the onshore oil and gas operating regulations contained in 43

CFR part 3160. More specifically, this subpart implements and supplements the provisions of 43 CFR 3162.1, 3162.5–1(a), (c), and (d), 3162.5–2(a), and 3162.5–3.

**§ 3176.2 Purpose.**

The purpose of this subpart is to protect public health and safety and those personnel essential to maintaining control of the well. This subpart identifies the Bureau of Land Management's uniform national requirements and minimum standards of performance expected from operators when conducting operations involving oil or gas that is known or could reasonably be expected to contain hydrogen sulfide ( $H_2S$ ) or which results in the emission of sulfur dioxide ( $SO_2$ ) as a result of flaring  $H_2S$ . This subpart also identifies the gravity

### § 3176.3

of violations, probable corrective action(s), and normal abatement periods.

#### § 3176.3 Scope.

(a) This subpart is applicable to all onshore Federal and Indian (except Osage Tribe) oil and gas leases when drilling, completing, testing, reworking, producing, injecting, gathering, storing, or treating operations are being conducted in zones which are known or could reasonably be expected to contain H<sub>2</sub>S or which, when flared, could produce SO<sub>2</sub>, in such concentrations that upon release could constitute a hazard to human life. The requirements and minimum standards of this subpart do not apply when operating in zones where H<sub>2</sub>S is presently known not to be present or cannot reasonably be expected to be present in concentrations of 100 parts per million (ppm) or more in the gas stream.

(b) The requirements and minimum standards in this subpart do not relieve an operator from compliance with any applicable Federal, State, or local requirement(s) regarding H<sub>2</sub>S or SO<sub>2</sub> which are more stringent.

#### § 3176.4 Definitions.

As used in this subpart, the term:

*Authorized officer* means any employee of the Bureau of Land Management authorized to perform the duties described in 43 CFR parts 3000 and 3100 (43 CFR 3000.0-5).

*Christmas tree* means an assembly of valves and fittings used to control production and provide access to the producing tubing string. The assembly includes all equipment above the tubinghead top flange.

*Dispersion technique* means a mathematical representation of the physical and chemical transportation, dilution, and transformation of H<sub>2</sub>S gas emitted into the atmosphere.

*Escape rate* means that the maximum volume (Q) used as the escape rate in determining the radius of exposure shall be that specified in paragraphs (1) through (4) of this definition, as applicable:

(1) For a production facility, the escape rate shall be calculated using the maximum daily rate of gas produced through that facility or the best estimate thereof;

### 43 CFR Ch. II (10-1-24 Edition)

(2) For gas wells, the escape rate shall be calculated by using the current daily absolute open-flow rate against atmospheric pressure;

(3) For oil wells, the escape rate shall be calculated by multiplying the producing gas/oil ratio by the maximum daily production rate or best estimate thereof; or

(4) For a well being drilled in a developed area, the escape rate may be determined by using the offset wells completed in the interval(s) in question.

*Essential personnel* means those on-site personnel directly associated with the operation being conducted and necessary to maintain control of the well.

*Exploratory well* means any well drilled beyond the known producing limits of a pool.

*Gas well* means a well for which the energy equivalent of the gas produced, including the entrained liquid hydrocarbons, exceeds the energy equivalent of the oil produced.

*H<sub>2</sub>S Drilling Operations Plan* means a written plan which provides for safety of essential personnel and for maintaining control of the well with regard to H<sub>2</sub>S and SO<sub>2</sub>.

*Lessee* means a person or entity holding record title in a lease issued by the United States (43 CFR 3160.0-5).

*Major violation* means noncompliance which causes or threatens immediate, substantial, and adverse impacts on public health and safety, the environment, production accountability, or royalty income (43 CFR 3160.0-5).

*Minor violation* means noncompliance which does not rise to the level of a major violation (43 CFR 3160.0-5).

*Oil well* means a well for which the energy equivalent of the oil produced exceeds the energy equivalent of the gas produced, including the entrained liquid hydrocarbons.

*Operating rights owner* means a person or entity holding operating rights in a lease issued by the United States. A lessee may also be an operating rights owner if the operating rights in a lease or portion thereof have not been severed from record title (43 CFR 3160.0-5).

*Operator* means any person or entity including but not limited to the lessee or operating rights owner who has stated in writing to the authorized officer that he/she is responsible under the

terms of the lease for the operations conducted on the leased lands or a portion thereof (43 CFR 3160.0-5).

*Potentially hazardous volume* means a volume of gas of such  $H_2S$  concentration and flow rate that it may result in radius of exposure-calculated ambient concentrations of 100 ppm  $H_2S$  at any occupied residence, school, church, park, school bus stop, place of business, or other area where the public could reasonably be expected to frequent, or 500 ppm  $H_2S$  at any Federal, State, County, or municipal road or highway.

*Production facilities* means any well-head, flowline, piping, treating, or separating equipment, water disposal pits, processing plant, or combination thereof prior to the approved measurement point for any lease, communitization agreement, or unit participating area.

*Prompt correction* means immediate correction of violations, with operation suspended if required at the discretion of the authorized officer.

*Public Protection Plan* means a written plan which provides for the safety of the potentially affected public with regard to  $H_2S$  and  $SO_2$ .

*Radius of exposure* means the calculation resulting from using the following Pasquill-Gifford derived equation, or by such other method(s) as may be approved by the authorized officer:

(1) For determining the 100 ppm radius of exposure where the  $H_2S$  concentration in the gas stream is less than 10:

$$X = [1.589)(H_2S \text{ concentration})(Q)]^{(0.6258)};$$

or

(2) For determining the 500 ppm radius of exposure where the  $H_2S$  concentration in the gas stream is less than 10:

$$X = [(0.4546)(H_2S \text{ concentration})(Q)]^{(0.6258)}$$

Where:

X = radius of exposure in feet;

$H_2S$  Concentration = decimal equivalent of the mole or volume fractions of  $H_2S$  in the gaseous mixture; and

Q = maximum volume of gas determined to be available for escape in cubic feet per day (at standard conditions of 14.73 psia and 60 °F).

(3) For determining the 100 ppm or the 500 ppm radius of exposure in gas streams containing  $H_2S$  concentrations

of 10 percent or greater, a dispersion technique that takes into account representative wind speed, direction, atmospheric stability, complex terrain, and other dispersion features shall be utilized. Such techniques may include, but shall not be limited to, one of a series of computer models outlined in the Environmental Protection Agency's "Guidelines on Air Quality Models" (EPA-450/2-78-027R).

(4) Where multiple  $H_2S$  sources (*i.e.*, wells, treatment equipment, flowlines, etc.) are present, the operator may elect to utilize a radius of exposure which covers a larger area than would be calculated using radius of exposure formula for each component part of the drilling/completion/workover/production system.

(5) For a well being drilled in an area where insufficient data exists to calculate a radius of exposure, but where  $H_2S$  could reasonably be expected to be present in concentrations in excess of 100 ppm in the gas stream, a 100 ppm radius of exposure equal to 3,000 feet shall be assumed.

*Zones known not to contain  $H_2S$*  means geological formations in a field where prior drilling, logging, coring, testing, or producing operations have confirmed the absence of  $H_2S$ -bearing zones that contain 100 ppm or more of  $H_2S$  in the gas stream.

*Zones known to contain  $H_2S$*  means geological formations in a field where prior drilling, logging, coring, testing, or producing operations have confirmed that  $H_2S$ -bearing zones will be encountered that contain 100 ppm or more of  $H_2S$  in the gas stream.

*Zones which can reasonably be expected to contain  $H_2S$*  means geological formations in the area which have not had prior drilling, but prior drilling to the same formations in similar field(s) within the same geologic basin indicates there is a potential for 100 ppm or more of  $H_2S$  in the gas stream.

*Zones which cannot reasonably be expected to contain  $H_2S$*  means geological formations in the area which have not had prior drilling, but prior drilling to the same formations in similar field(s) within the same geologic basin indicates there is not a potential for 100 ppm or more of  $H_2S$  in the gas stream.

## § 3176.5

## 43 CFR Ch. II (10–1–24 Edition)

### § 3176.5 Requirements.

The requirements of this subpart are the minimum acceptable standards with regard to H<sub>2</sub>S operations. This subpart also classifies violations as typically major or minor for purposes of the assessment and penalty provisions of 43 CFR part 3160, subpart 3163, specifies the corrective action which will probably be required, and establishes the normal abatement period following detection of a major or minor violation in which the violator may take such corrective action without incurring an assessment. However, the authorized officer may, after consideration of all appropriate factors, require reasonable and necessary standards, corrective actions, and abatement periods that may, in some cases, vary from those specified in this subpart that he/she determines to be necessary to protect public health and safety, the environment, or to maintain control of a well to prevent waste of Federal mineral resources. To the extent such standards, actions, or abatement periods differ from those set forth in this subpart, they may be subject to review pursuant to 43 CFR 3165.3.

### § 3176.6 Applications, approvals, and reports.

(a) *Drilling.* For proposed drilling operations where formations will be penetrated which have zones known to contain or which could reasonably be expected to contain concentrations of H<sub>2</sub>S of 100 ppm or more in the gas stream, the H<sub>2</sub>S Drilling Operation Plan and, if the applicability criteria in § 3176.7(a) are met, a Public Protection Plan as outlined in § 3176.7(b), shall be submitted as part of the Application for Permit to Drill (APD) (refer to subpart 3171 of this part). In cases where multiple filings are being made with a single drilling plan, a single H<sub>2</sub>S Drilling Operations Plan and, if applicable, a single Public Protection Plan may be submitted for the lease, communitization agreement, unit, or field in accordance with subpart 3171. Failure to submit either the H<sub>2</sub>S Drilling Operations Plan or the Public Protection Plan when required by this subpart shall result in an incomplete APD pursuant to 43 CFR 3162.3–1.

(b) *Drilling plan.* The H<sub>2</sub>S Drilling Operations Plan shall fully describe the manner in which the requirements and minimum standards in § 3176.8, shall be met and implemented. As required by this subpart (§ 3176.8), the following must be submitted in the H<sub>2</sub>S Drilling Operations Plan:

(1) Statement that all personnel shall receive proper H<sub>2</sub>S training in accordance, with § 3176.8(c)(1).

(2) A legible well site diagram of accurate scale (may be included as part of the well site layout as required by subpart 3171 of this part) showing the following:

- (i) Drill rig orientation;
- (ii) Prevailing wind direction;
- (iii) Terrain of surrounding area;
- (iv) Location of all briefing areas (designate primary briefing area);
- (v) Location of access road(s) (including secondary egress);
- (vi) Location of flare line(s) and pit(s);
- (vii) Location of caution and/or danger signs; and
- (viii) Location of wind direction indicators.

(3) As required by this subpart, a complete description of the following H<sub>2</sub>S safety equipment/systems:

- (i) *Well control equipment.* (A) Flare line(s) and means of ignition;
- (B) Remote controlled choke;
- (C) Flare gun/flares; and
- (D) Mud-gas separator and rotating head (if exploratory well);

(ii) *Protective equipment for essential personnel.* (A) Location, type, storage, and maintenance of all working and escape breathing apparatus; and

(B) Means of communication when using protective breathing apparatus;

(iii) *H<sub>2</sub>S detection and monitoring equipment.* (A) H<sub>2</sub>S sensors and associated audible/visual alarm(s); and

(B) Portable H<sub>2</sub>S and SO<sub>2</sub> monitor(s);

(iv) *Visual warning systems.* (A) Wind direction indicators; and (B) Caution/danger sign(s) and flag(s);

(v) *Mud program.* (A) Mud system and additives; and (B) Mud degassing system;

(vi) *Metallurgy.* Metallurgical properties of all tubular goods and well control equipment which could be exposed to H<sub>2</sub>S (§ 3176.8(d)(3)); and

**Bureau of Land Management, Interior**

**§ 3176.6**

(vii) *Communication.* Means of communication from wellsite.

(4) Plans for well testing.

(c) *Production.* (1) For each existing production facility having an H<sub>2</sub>S concentration of 100 ppm or more in the gas stream, the operator shall calculate and submit the calculations to the authorized officer within 180 days of January 22, 1991, the 100 and, if applicable, the 500 ppm radii of exposure for all facilities to determine if the applicability criteria in §3176.7(a) are met. Radii of exposure calculations shall not be required for oil or water flowlines. Further, if any of the applicability cri-

teria (§3176.7(a)) are met, the operator shall submit a complete Public Protection Plan which meets the requirements of §3176.7(b)(2) to the authorized officer within 1 year of January 22, 1991. For production facilities constructed after January 22, 1991, and meeting the minimum concentration (100 ppm in gas stream), the operator shall report the radii of exposure calculations, and if the applicability criteria in §3176.7(a) are met, submit a complete Public Protection Plan (§3176.7(b)(2)) to the authorized officer within 60 days after completion of production facilities.

TABLE 1 TO § 3176.6(c)(1)

Violation	Corrective action	Normal abatement period
Minor for failure to submit required information.	Submit required information (radii of exposure and/or complete Public Protection Plan).	20 to 40 days.

(2) The operator shall initially test the H<sub>2</sub>S concentration of the gas stream for each well or production fa-

cility and shall make the results available to the authorized officer, upon request.

TABLE 2 TO § 3176.6(c)(2)

Violation	Corrective action	Normal abatement period
Minor .....	Test gas from well or production facility .....	20 to 40 days.

(3) If operational or production alterations result in a 5 percent or more increase in the H<sub>2</sub>S concentration (*i.e.*, well recompletion, increased gas-to-oil ratios) or the radius of exposure as cal-

culated under paragraph (c)(1) of this section, notification of such changes shall be submitted to the authorized officer within 60 days after identification of the change.

TABLE 3 TO § 3176.6(c)(3)

Violation	Corrective action	Normal abatement period
Minor .....	Submit information to authorized officer .....	20 to 40 days.

(d) *Plans and reports.* (1) H<sub>2</sub>S Drilling Operations Plan(s) or Public Protection Plan(s) shall be reviewed by the operator on an annual basis and a copy

of any necessary revisions shall be submitted to the authorized officer upon request.

TABLE 4 TO § 3176.6(d)(1)

Violation	Corrective action	Normal abatement period
Minor .....	Submit information to authorized officer .....	20 to 40 days.

(2) Any release of a potentially hazardous volume of H<sub>2</sub>S shall be reported

to the authorized officer as soon as

§ 3176.7

43 CFR Ch. II (10–1–24 Edition)

practicable, but no later than 24 hours following identification of the release.

TABLE 5 TO § 3176.6(d)(2)

Violation	Corrective action	Normal abatement period
Minor .....	Report undesirable event to the authorized officer.	24 hours.

§ 3176.7 Public protection.

(a) *Applicability criteria.* For both drilling/completion/workover and production operations, the H<sub>2</sub>S radius of exposure shall be determined on all wells and production facilities subject to this subpart. A Public Protection Plan (paragraph (b) of this section) shall be required when any of the following conditions apply:

(1) The 100 ppm radius of exposure is greater than 50 feet and includes any occupied residence, school, church, park, school bus stop, place of business, or other areas where the public could reasonably be expected to frequent;

(2) The 500 ppm radius of exposure is greater than 50 feet and includes any part of a Federal, State, County, or municipal road or highway owned and principally maintained for public use; or

(3) The 100 ppm radius of exposure is equal to or greater than 3,000 feet where facilities or roads are principally maintained for public use. Additional

specific requirements for drilling/completion/workover or producing operations are described in §§3176.8 and 3176.9, respectively.

(b) *Public Protection Plan*—(1) *Plan submission/implementation/availability.* (i) A Public Protection Plan providing details of actions to alert and protect the public in the event of a release of a potentially hazardous volume of H<sub>2</sub>S shall be submitted to the authorized officer as required by §3176.6(a) for drilling or by §3176.6(c) for producing operations when the applicability criteria established in paragraph (a) of this section are met. One plan may be submitted for each well, lease, communitization agreement, unit, or field, at the operator's discretion. The Public Protection Plan shall be maintained and updated, in accordance with §3176.6(d).

(ii) The Public Protection Plan shall be activated immediately upon detection of release of a potentially hazardous volume of H<sub>2</sub>S.

TABLE 1 TO § 3176.7(b)(1)(ii)

Violation	Corrective action	Normal abatement period
Major .....	Immediate implementation of the Public Protection Plan.	Prompt correction required.

(iii) A copy of the Public Protection Plan shall be available at the drilling/completion site for such wells and at the facility, field office, or with the

pumper, as appropriate, for producing wells, facilities, and during workover operations.

TABLE 2 TO § 3176.7(b)(1)(iii)

Violation	Corrective action	Normal abatement period
Minor .....	Make copy of Plan available .....	24 hours (drilling/completion/workover), 5 to 7 days (production).

(2) *Plan content.* (i) The details of the Public Protection Plan may vary according to the site-specific characteris-

tics (concentration, volume, terrain, etc.) expected to be encountered and

## Bureau of Land Management, Interior

## § 3176.8

the number and proximity of the population potentially at risk. In the areas of high population density or in other special cases, the authorized officer may require more stringent plans to be developed. These may include public education seminars, mass alert systems, and use of sirens, telephone, radio, and television depending on the number of people at risk and their location with respect to the well site.

(ii) The Public Protection Plan shall include:

(A) The responsibilities and duties of key personnel, and instructions for alerting the public and requesting assistance;

(B) A list of names and telephone numbers of residents, those responsible for safety of public roadways, and individuals responsible for the safety of occupants of buildings within the 100 ppm radius of exposure (*e.g.*, school principals, building managers, etc.) as defined by the applicability criteria in paragraph (a) of this section. The operator shall ensure that those who are at the greatest risk are notified first. The Plan shall define when and how people are to be notified in case of an H<sub>2</sub>S emergency;

(C) A telephone call list (including telephone numbers) for requesting assistance from law enforcement, fire department, and medical personnel and Federal and State regulatory agencies, as required. Necessary information to be communicated and the emergency responses that may be required shall be listed. This information shall be based on previous contacts with these organizations;

(D) A legible 100 ppm (or 3,000 feet, if conditions unknown) radius plat of all private and public dwellings, schools, roads, recreational areas, and other areas where the public might reasonably be expected to frequent;

(E) Advance briefings, by visit, meeting, or letter to the people identified in paragraph (b)(2)(ii)(B) of this section, including:

(1) Hazards of H<sub>2</sub>S and SO<sub>2</sub>;

(2) Necessity for an emergency action plan;

(3) Possible sources of H<sub>2</sub>S and SO<sub>2</sub>;

(4) Instructions for reporting a leak to the operator;

(5) The manner in which the public shall be notified of an emergency; and

(6) Steps to be taken in case of an emergency, including evacuation of any people;

(F) Guidelines for the ignition of the H<sub>2</sub>S bearing gas. The Plan shall designate the title or position of the person(s) who has the authority to ignite the escaping gas and define when, how, and by whom the gas is to be ignited;

(G) Additional measures necessary following the release of H<sub>2</sub>S and SO<sub>2</sub> until the release is contained are as follows:

(1) Monitoring of H<sub>2</sub>S and SO<sub>2</sub> levels and wind direction in the affected area;

(2) Maintenance of site security and access control;

(3) Communication of status of well control; and

(4) Other necessary measures as required by the authorized officer; and

(H) For production facilities, a description of the detection system(s) utilized to determine the concentration of H<sub>2</sub>S released.

### § 3176.8 Drilling/completion/workover requirements.

(a) *General.* (1) A copy of the H<sub>2</sub>S Drilling Operations Plan shall be available during operations at the well site, beginning when the operation is subject to the terms of this subpart (*i.e.*, 3 days or 500 feet of known or probable H<sub>2</sub>S zone).

TABLE 1 TO § 3176.8(a)(1)

Violation	Corrective action	Normal abatement period
Minor .....	Make copy of Plan available .....	24 hours.

(2) Initial H<sub>2</sub>S training shall be completed and all H<sub>2</sub>S related safety equipment shall be installed, tested, and operational when drilling reaches a

depth of 500 feet above, or 3 days prior to penetrating (whichever comes first) the first zone containing or reasonably expected to contain H<sub>2</sub>S. A specific H<sub>2</sub>S

**§ 3176.8**

**43 CFR Ch. II (10–1–24 Edition)**

operations plan for completion and workover operations will not be required for approval. For completion and workover operations, all required

equipment and warning systems shall be operational and training completed prior to commencing operations.

**TABLE 2 TO § 3176.8(a)(2)**

Violation	Corrective action	Normal abatement period
Major .....	Implement H <sub>2</sub> S operational requirements, such as completion of training and/or installation, repair, or replacement of equipment, as necessary.	Prompt correction required.

(3) If H<sub>2</sub>S was not anticipated at the time the APD was approved, but is encountered in excess of 100 ppm in the gas stream, the following measures shall be taken:

(i) The operator shall immediately ensure control of the well, suspend

drilling ahead operations (unless detrimental to well control), and obtain materials and safety equipment to bring the operations into compliance with the applicable provisions of this subpart.

**TABLE 3 TO § 3176.8(a)(3)(i)**

Violation	Corrective action	Normal abatement period
Major .....	Implement H <sub>2</sub> S operational requirements, as applicable.	Prompt correction required.

(ii) The operator shall notify the authorized officer of the event and the mitigating steps that have or are being taken as soon as possible, but no later than the next business day. If said notification is subsequent to actual re-

sumption of drilling operations, the operator shall notify the authorized officer of the date that drilling was resumed no later than the next business day.

**TABLE 4 TO § 3176.8(a)(3)(ii)**

Violation	Corrective action	Normal abatement period
Minor .....	Notify authorized officer .....	24 hours.

(iii) It is the operator's responsibility to ensure that the applicable requirements of this subpart have been met prior to the resumption of drilling ahead operations. Drilling ahead operations will not be suspended pending receipt of a written H<sub>2</sub>S Drilling Oper-

ations Plan(s) and, if necessary, Public Protection Plan(s) provided that complete copies of the applicable Plan(s) are filed with the authorized officer for approval within 5 business days following resumption of drilling ahead operations.

**TABLE 5 TO § 3176.8(a)(3)(iii)**

Violation	Corrective action	Normal abatement period
Minor .....	Submit plans to authorized officer .....	5 days.

(b) *Locations.* (1) Where practical, 2 roads shall be established, 1 at each end of the location, or as dictated by

prevailing winds and terrain. If an alternate road is not practical, a clearly marked footpath shall be provided to a



**Bureau of Land Management, Interior**

**§ 3176.8**

safe area. The purpose of such an alternate escape route is only to provide a means of egress to a safe area.

**TABLE 6 TO § 3176.8(b)(1)**

Violation	Corrective action	Normal abatement period
Minor .....	Designate or establish an alternate escape route	24 hours.

(2) The alternate escape route shall be kept passable at all times.

**TABLE 7 TO § 3176.8(b)(2)**

Violation	Corrective action	Normal abatement period
Minor .....	Make alternate escape route passable .....	24 hours.

(3) For workovers, a secondary means of egress shall be designated.

**TABLE 8 TO § 3176.8(b)(3)**

Violation	Corrective action	Normal abatement period
Minor .....	Designate secondary means of egress .....	24 hours.

(c) *Personnel protection*—(1) *Training program*. The operator shall ensure that all personnel who will be working at the wellsite will be properly trained in H<sub>2</sub>S drilling and contingency procedures in accordance with the general training requirements outlined in API RP-49, Section 2 (incorporated by reference, see § 3176.11). (The use of later editions of API RP-49 is deemed to comply with the requirements of this paragraph (c)(1).) The operator also shall ensure that the training will be

accomplished prior to a well coming under the terms of this subpart (*i.e.*, 3 days or 500 feet of known or probable H<sub>2</sub>S zone). In addition to the requirements of API RP-49, a minimum of an initial training session and weekly H<sub>2</sub>S and well control drills for all personnel in each working crew shall be conducted. The initial training session for each well shall include a review of the site-specific Drilling Operations Plan and, if applicable, the Public Protection Plan.

**TABLE 9 TO § 3176.8(c)(1)**

Violation	Corrective action	Normal abatement period
Major .....	Train all personnel and conduct drills .....	Prompt correction required.

(i) All training sessions and drills shall be recorded on the driller's log or its equivalent.

**TABLE 10 TO § 3176.8(c)(1)(i)**

Violation	Corrective action	Normal abatement period
Minor .....	Record on driller's log or equivalent .....	24 hours.

**§ 3176.8**

**43 CFR Ch. II (10–1–24 Edition)**

(ii) For drilling/completion/workover wells, at least 2 briefing areas shall be designated for assembly of personnel during emergency conditions, located a minimum of 150 feet from the well

bore, and 1 of the briefing areas shall be upwind of the well at all times. The briefing area located most normally upwind shall be designated as the “primary briefing area.”

TABLE 11 TO § 3176.8(c)(1)(ii)

Violation	Corrective action	Normal abatement period
Major .....	Designate briefing areas .....	24 hours.

(iii) One person (by job title) shall be designated and identified to all on-site personnel as the person primarily re-

sponsible for the overall operation of the on-site safety and training programs.

TABLE 12 TO § 3176.8(c)(1)(iii)

Violation	Corrective action	Normal abatement period
Minor .....	Designate safety responsibilities .....	24 hours.

(2) *Protective equipment.* (i) The operator shall ensure that proper respiratory protection equipment program is implemented, in accordance with ANSI Z88.2–1992 (incorporated by reference, see § 3176.11). (The use of ANSI Z88.2–1980 is deemed to comply with the requirements of this paragraph (d)(2)(i).) Proper protective breathing apparatus shall be readily accessible to all essential personnel on a drilling/completion/workover site. Escape and pressure-demand type working equipment shall be provided for essential personnel in the H<sub>2</sub>S environment to maintain or regain control of the well.

For pressure-demand type working equipment those essential personnel shall be able to obtain a continuous seal to the face with the equipment. The operator shall ensure that service companies have the proper respiratory protection equipment when called to the location. Lightweight, escape-type, self-contained breathing apparatus with a minimum of 5-minute rated supply shall be readily accessible at a location for the derrickman and at any other location(s) where escape from an H<sub>2</sub>S contaminated atmosphere would be difficult.

TABLE 13 TO § 3176.8(c)(2)(i)

Violation	Corrective action	Normal abatement period
Major .....	Acquire, repair, or replace equipment, as necessary.	Prompt correction required.

(ii) Storage and maintenance of protective breathing apparatus shall be planned to ensure that at least 1 work-

ing apparatus per person is readily available for all essential personnel.

TABLE 14 TO § 3176.8(c)(2)(ii)

Violation	Corrective action	Normal abatement period
Major .....	Acquire or rearrange equipment, as necessary ...	Prompt correction required.

(iii) The following additional safety equipment shall be available for use:

(A) Effective means of communication when using protective breathing apparatus;

**Bureau of Land Management, Interior**

**§ 3176.8**

(B) Flare gun and flares to ignite the well; and

(C) Telephone, radio, mobile phone, or any other device that provides com-

munication from a safe area at the rig location, where practical.

TABLE 15 TO § 3176.8(c)(2)(iii)

Violation	Corrective action	Normal abatement period
Major .....	Acquire, repair, or replace equipment .....	24 hours.

(3) *H<sub>2</sub>S detection and monitoring equipment.* (i) Each drilling/completion site shall have an H<sub>2</sub>S detection and monitoring system that automatically activates visible and audible alarms when the ambient air concentration of H<sub>2</sub>S reaches the threshold limits of 10 and 15 ppm in air, respectively. The sensors shall have a rapid response time and be capable of sensing a minimum of 10

ppm of H<sub>2</sub>S in ambient air, with at least 3 sensing points located at the shale shaker, rig floor, and bell nipple for a drilling site and the cellar, rig floor, and circulating tanks or shale shaker for a completion site. The detection system shall be installed, calibrated, tested, and maintained in accordance with the manufacturer's recommendations.

TABLE 16 TO § 3176.8(c)(3)(i)

Violation	Corrective action	Normal abatement period
Major .....	Install, repair, calibrate, or replace equipment, as necessary.	Prompt correction required.

(ii) All tests of the H<sub>2</sub>S monitoring system shall be recorded on the driller's log or its equivalent.

TABLE 17 TO § 3176.8(c)(3)(ii)

Violation	Corrective action	Normal abatement period
Minor .....	Record on driller's log or equivalent .....	24 hours.

(iii) For workover operations, 1 operational sensing point shall be located as close to the wellbore as practical.

Additional sensing points may be necessary for large and/or long-term operations.

TABLE 18 TO § 3176.8(c)(3)(iii)

Violation	Corrective action	Normal abatement period
Major .....	Install, repair, calibrate, or replace equipment, as necessary.	Prompt correction required.

(4) *Visible warning system.* (i) Equipment to indicate wind direction at all times shall be installed at prominent locations and shall be visible at all times during drilling operations. At least 2 such wind direction indicators (*i.e.*, windsocks, windvanes, pennants with tailstreamers, etc.) shall be located at separate elevations (*i.e.*, near

ground level, rig floor, and/or treetop height). At least 1 wind direction indicator shall be clearly visible from all principal working areas at all times so that wind direction can be easily determined. For completion/workover operations, 1 wind direction indicator shall suffice, provided it is visible from all

**§ 3176.8****43 CFR Ch. II (10–1–24 Edition)**

principal working areas on the location. In addition, a wind direction indicator at each of the 2 briefing areas shall be provided if the wind direction

indicator(s) previously required in this paragraph (c)(4)(i) are not visible from the briefing areas.

**TABLE 19 TO § 3176.8(c)(4)(i)**

Violation	Corrective action	Normal abatement period
Minor .....	Install, repair, move, or replace wind direction indicator(s), as necessary.	24 hours.

(ii) At any time when the terms of this subpart are in effect, operational danger or caution sign(s) shall be dis-

played along all controlled accesses to the site.

**TABLE 20 TO § 3176.8(c)(4)(ii)**

Violation	Corrective action	Normal abatement period
Minor .....	Erect appropriate signs .....	24 hours.

(iii) Each sign shall be painted a high visibility red, black and white, or yellow with black lettering.

**TABLE 21 TO § 3176.8(c)(4)(iii)**

Violation	Corrective action	Normal abatement period
Minor .....	Replace or alter sign, as necessary .....	5 to 20 days.

(iv) The sign(s) shall be legible and large enough to be read by all persons entering the well site and be placed a minimum of 200 feet but no more than

500 feet from the well site and at a location which allows vehicles to turn around at a safe distance prior to reaching the site.

**TABLE 22 TO § 3176.8(c)(4)(iv)**

Violation	Corrective action	Normal abatement period
Major .....	Replace, alter, or move sign, as necessary .....	24 hours.

(v) The sign(s) shall read: “DANGER—POISON GAS—HYDROGEN SULFIDE,” and in smaller lettering: “Do Not Approach If Red Flag is Fly-

ing” or equivalent language if approved by the authorized officer. Where appropriate, bilingual or multilingual danger sign(s) shall be used.

**TABLE 23 TO § 3176.8(c)(4)(v)**

Violation	Corrective action	Normal abatement period
Minor .....	Alter sign(s), as necessary .....	5 to 20 days.

(vi) All sign(s) and, when appropriate, flag(s) shall be visible to all personnel

approaching the location under normal lighting and weather conditions.

## Bureau of Land Management, Interior

## § 3176.8

TABLE 24 TO § 3176.8(c)(4)(vi)

Violation	Corrective action	Normal abatement period
Major .....	Erect or move sign(s) and/or flag(s), as necessary.	24 hours.

(vii) When H<sub>2</sub>S is detected in excess of 10 ppm at any detection point, red flag(s) shall be displayed.

TABLE 25 TO § 3176.8(c)(4)(vii)

Violation	Corrective action	Normal abatement period
Major .....	Display red flag .....	Prompt correction required.

(5) *Warning system response.* When H<sub>2</sub>S is detected in excess of 10 ppm at any detection point, all non-essential personnel shall be moved to a safe area and essential personnel (*i.e.*, those necessary to maintain control of the well) shall wear pressure-demand type protective breathing apparatus. Once accomplished, operations may proceed.

TABLE 26 TO § 3176.8(c)(5)

Violation	Corrective action	Normal abatement period
Major .....	Move non-essential personnel to safe area and mask-up essential personnel.	Prompt correction required.

(d) *Operating procedures and equipment—(1) General/operations.* Drilling/completion/workover operations in H<sub>2</sub>S areas shall be subject to the following requirements:

(i) If zones containing in excess of 100 ppm of H<sub>2</sub>S gas are encountered while drilling with air, gas, mist, other nonmud circulating mediums or aerated mud, the well shall be killed with a water- or oil-based mud and mud shall be used thereafter as the circulating medium for continued drilling.

TABLE 27 TO § 3176.8(d)(1)(i)

Violation	Corrective action	Normal abatement period
Major .....	Convert to appropriate fluid medium .....	Prompt correction required.

(ii) A flare system shall be designed and installed to safely gather and burn H<sub>2</sub>S-bearing gas.

TABLE 28 TO § 3176.8(d)(1)(ii)

Violation	Corrective action	Normal abatement period
Major .....	Install flare system .....	Prompt correction required.

(iii) Flare lines shall be located as far from the operating site as feasible and in a manner to compensate for wind changes. The flare line(s) mouth(s)

**§ 3176.8****43 CFR Ch. II (10–1–24 Edition)**

shall be located not less than 150 feet from the wellbore unless otherwise approved by the authorized officer. Flare lines shall be straight unless targeted with running tees.

**TABLE 29 TO § 3176.8(d)(1)(iii)**

Violation	Corrective action	Normal abatement period
Minor .....	Adjust flare line(s) as necessary .....	24 hours.

(iv) The flare system shall be equipped with a suitable and safe means of ignition.

**TABLE 30 TO § 3176.8(d)(1)(iv)**

Violation	Corrective action	Normal abatement period
Major .....	Install, repair, or replace equipment, as necessary.	24 hours.

(v) Where noncombustible gas is to be flared, the system shall be provided supplemental fuel to maintain ignition.

**TABLE 31 TO § 3176.8(d)(1)(v)**

Violation	Corrective action	Normal abatement period
Major .....	Acquire supplemental fuel .....	24 hours.

(vi) At any wellsite where SO<sub>2</sub> may be released as a result of flaring of H<sub>2</sub>S during drilling, completion, or workover operations, the operator shall make SO<sub>2</sub> portable detection equipment available for checking the SO<sub>2</sub> level in the flare impact area.

**TABLE 32 TO § 3176.8(d)(1)(vi)**

Violation	Corrective action	Normal abatement period
Minor .....	Acquire, repair, or replace equipment as necessary.	24 hours to 3 days.

(vii) If the flare impact area reaches a sustained ambient threshold level of 2 ppm or greater of SO<sub>2</sub> in air and includes any occupied residence, school, church, park, or place of business, or other area where the public could reasonably be expected to frequent, the Public Protection Plan shall be implemented.

**TABLE 33 TO § 3176.8(d)(1)(vii)**

Violation	Corrective action	Normal abatement period
Major .....	Contain SO <sub>2</sub> release and/or implement Public Protection Plan.	Prompt correction required.

(viii) A remote controlled choke shall be installed for all H<sub>2</sub>S drilling and, where feasible, for completion operations. A remote-controlled valve may be used in lieu of this requirement for completion operations.

## Bureau of Land Management, Interior

## § 3176.8

TABLE 34 TO § 3176.8(d)(1)(viii)

Violation	Corrective action	Normal abatement period
Major .....	Install, repair, or replace equipment, as necessary.	Prompt correction required.

(ix) Mud-gas separators and rotating heads shall be installed and operable for all exploratory wells.

TABLE 35 TO § 3176.8(d)(1)(ix)

Violation	Corrective action	Normal abatement period
Major .....	Install, repair, or replace equipment, as necessary.	Prompt correction required.

(2) *Mud program.* (i) A pH of 10 or above in a fresh water-base mud system shall be maintained to control corrosion, H<sub>2</sub>S gas returns to surface, and minimize sulfide stress cracking and embrittlement unless other formation conditions or mud types justify to the authorized officer a lesser pH level is necessary.

TABLE 36 TO § 3176.8(d)(2)(i)

Violation	Corrective action	Normal abatement period
Major .....	Adjust pH .....	Prompt correction required.

(ii) Drilling mud containing H<sub>2</sub>S gas shall be degassed in accordance with API RP-49, sec. 5.14 (incorporated by reference, see § 3176.11), at an optimum location for the rig configuration. These gases shall be piped into the flare system. (The use of later editions of API RP-49 is deemed to comply with the requirements of this paragraph (d)(2)(ii).)

TABLE 37 TO § 3176.8(d)(2)(ii)

Violation	Corrective action	Normal abatement period
Major .....	Install, repair, or replace equipment, as necessary.	24 hours.

(iii) Sufficient quantities of mud additives shall be maintained on location to scavenge and/or neutralize H<sub>2</sub>S where formation pressures are unknown.

TABLE 38 TO § 3176.8(d)(2)(iii)

Violation	Corrective action	Normal abatement period
Major .....	Obtain proper mud additives .....	24 hours.

(3) *Metallurgical equipment.* (i) All equipment that has the potential to be exposed to H<sub>2</sub>S shall be suitable for H<sub>2</sub>S service. Equipment which shall meet these metallurgical standards include the drill string, casing, wellhead, blow-out preventer assembly, casing head and spool, rotating head, kill lines, choke, choke manifold and lines, valves, mud-gas separators, drill-stem test tools, test units, tubing, flanges, and other related equipment.

**§ 3176.9**

**43 CFR Ch. II (10–1–24 Edition)**

(ii) To minimize stress corrosion cracking and/or H<sub>2</sub>S embrittlement, the equipment shall be constructed of material whose metallurgical properties are chosen with consideration for both an H<sub>2</sub>S working environment and the anticipated stress. The metallurgical properties of the materials used shall conform to NACE MR 0175–2021 (incorporated by reference, see § 3176.11). (The use of NACE MR 0175–90 through NACE MR 0175–2021 is deemed to comply with the requirements of this paragraph (d)(3)(ii).) These metallurgical properties include the grade

of steel, the processing method (rolled, normalized, tempered, and/or quenched), and the resulting strength properties. The working environment considerations include the H<sub>2</sub>S concentration, the well fluid pH, and the wellbore pressures and temperatures. Elastomers, packing, and similar inner parts exposed to H<sub>2</sub>S shall be resistant at the maximum anticipated temperature of exposure. The manufacturer's verification of design for use in an H<sub>2</sub>S environment shall be sufficient verification of suitable service in accordance with this subpart.

TABLE 39 TO § 3176.8(d)(3)(ii)

Violation	Corrective action	Normal abatement period
Major .....	Install, repair, or replace appropriate equipment, as necessary.	Prompt correction required.

(4) *Well testing in an H<sub>2</sub>S environment.* Testing shall be performed with a minimum number of personnel in the immediate vicinity which are necessary to safely and adequately operate the test equipment. Except with prior ap-

proval by the authorized officer, the drill-stem testing of H<sub>2</sub>S zones shall be conducted only during daylight hours and formation fluids shall not be flowed to the surface (closed chamber only).

TABLE 40 TO § 3176.8(d)(4)

Violation	Corrective action	Normal abatement period
Major .....	Terminate the well test .....	Prompt correction required.

**§ 3176.9 Production requirements.**

(a) *General.* (1) All existing production facilities which do not currently meet the requirements and minimum standards set forth in this section shall be brought into conformance within 1

year after January 22, 1991. All existing equipment that is in a safe working condition as of January 22, 1991, is specifically exempt from the metallurgical requirements prescribed in paragraph (c)(7) of this section.

TABLE 1 TO § 3176.9(a)(1)

Violation	Corrective action	Normal abatement period
Minor .....	Bring facility into compliance .....	60 days.

(2) Production facilities constructed after January 22, 1991, shall be designed, constructed, and operated to meet the requirements and minimum standards set forth in this section. Any variations from the standards or established time frames shall be approved by

the authorized officer in accordance with the provisions of § 3176.10. Except for storage tanks, a determination of the radius of exposure for all production facilities shall be made in the manner prescribed in § 3176.4.



## Bureau of Land Management, Interior

§ 3176.9

TABLE 2 TO § 3176.9(a)(2)

Violation	Corrective action	Normal abatement period
Minor .....	Bring facility into compliance .....	60 days.

(3) At any production facility or storage tank(s) where the sustained ambient H<sub>2</sub>S concentration is in excess of 10 ppm at 50 feet from the production facility or storage tank(s) as measured at ground level under calm (1 mph) condi-

tions, the operator shall collect or reduce vapors from the system and they shall be sold, beneficially used, re-injected, or flared provided terrain and conditions permit.

TABLE 3 TO § 3176.9(a)(3)

Violation	Corrective action	Normal abatement period
Major, if the authorized officer determines that a health or safety problem to the public is imminent, otherwise minor.	Bring facility into compliance .....	3 days for major, 30 days for minor.

(b) *Storage tanks.* Storage tanks containing produced fluids and utilized as part of a production operation and operated at or near atmospheric pressure, where the vapor accumulation has an H<sub>2</sub>S concentration in excess of 500 ppm in the tank, shall be subject to the following:

(1) No determination of a radius of exposure need be made for storage tanks.

(2) All stairs/ladders leading to the top of storage tanks shall be chained and/or marked to restrict entry. For any storage, tank(s) which require fencing (see paragraph (b)(6) of this section), a danger sign posted at the gate(s) shall suffice in lieu of this requirement.

TABLE 4 TO § 3176.9(b)(2)

Violation	Corrective action	Normal abatement period
Minor .....	Chain or mark stair(s)/ladder(s) or post sign, as necessary.	5 to 20 days.

(3) A danger sign shall be posted on or within 50 feet of the storage tank(s) to alert the public of the potential H<sub>2</sub>S danger. For any storage tank(s) which

require fencing (see paragraph (b)(6) of this section), a danger sign posted at the locked gate(s) shall suffice in lieu of this requirement.

TABLE 5 TO § 3176.9(b)(3)

Violation	Corrective action	Normal abatement period
Minor .....	Post or move sign(s), as necessary .....	5 to 20 days.

(4) The sign(s) shall be painted in high-visibility red, black, and white. The sign(s) shall read: "DANGER—POISON GAS—HYDROGEN SULFIDE"

or equivalent language if approved by the authorized officer. Where appropriate, bilingual or multilingual warning signs shall be used.

§ 3176.9

43 CFR Ch. II (10–1–24 Edition)

TABLE 6 TO § 3176.9(b)(4)

Violation	Corrective action	Normal abatement period
Minor .....	Post, move, replace, or alter sign(s), as necessary.	20 to 40 days.

(5) At least 1 permanent wind direction indicator shall be installed so that wind direction can be easily determined at or approaching the storage tank(s).

TABLE 7 TO § 3176.9(b)(5)

Violation	Corrective action	Normal abatement period
Minor .....	Install, repair, or replace wind direction indicator, as necessary.	20 to 40 days.

(6) A minimum 5-foot chain-link, 5-strand barbed wire, or comparable type fence and gate(s) that restrict(s) public access shall be required when storage tanks are located within ¼ mile of or contained inside a city or incorporated limits of a town or within ¼ mile of an occupied residence, school, church, park, playground, school bus stop, place of business, or where the public could reasonably be expected to frequent.

TABLE 8 TO § 3176.9(b)(6)

Violation	Corrective action	Normal abatement period
Minor .....	Install, repair, or replace fence and/or gate(s), as necessary.	20 to 40 days.

(7) Gate(s), as required by paragraph (b)(6) of this section, shall be locked when unattended by the operator.

TABLE 9 TO § 3176.9(b)(7)

Violation	Corrective action	Normal abatement period
Minor .....	Lock gate .....	24 hours.

(c) *Production facilities.* Production facilities containing 100 ppm or more of H<sub>2</sub>S in the gas stream shall be subject to the following:

(1) Danger signs as specified in paragraph (b)(4) of this section shall be posted on or within 50 feet of each production facility to alert the public of

the potential H<sub>2</sub>S danger. In the event the storage tanks and production facilities are located at the same site, 1 such danger sign shall suffice. Further, for any facilities which require fencing (paragraph (b)(6) of this section), 1 such danger sign at the gate(s) shall suffice in lieu of this requirement.

TABLE 10 TO § 3176.9(c)(1)

Violation	Corrective action	Normal abatement period
Minor .....	Post, move, or alter sign(s), as necessary .....	5 to 20 days.

(2) Danger signs, as specified in paragraph (b)(4) of this section, shall be required for well flowlines and lease gathering lines that carry H<sub>2</sub>S gas.

**Bureau of Land Management, Interior****§ 3176.9**

Placement shall be where said lines cross public or lease roads. The signs shall be legible and shall contain sufficient additional information to permit a determination of the owner of the line.

**TABLE 11 TO § 3176.9(c)(2)**

Violation	Corrective action	Normal abatement period
Minor .....	Post, move, or alter sign(s), as necessary .....	5 to 20 days.

(3) Fencing and gate(s), as specified in paragraph (b)(6) of this section, shall be required when production facilities are located within ¼ mile of or contained inside a city or incorporated limits of a town or within ¼ mile of an occupied residence, school, church, park, playground, school bus stop, place of business, or any other area where the public could reasonably be expected to frequent. Flowlines are exempted from this additional fencing requirement.

**TABLE 12 TO § 3176.9(c)(3)**

Violation	Corrective action	Normal abatement period
Minor .....	Install, repair, or replace fence, and/or gate(s), as necessary.	20 to 40 days.

(4) Gate(s), as required by paragraph (c)(3) of this section, shall be locked when unattended by the operator.

**TABLE 13 TO § 3176.9(c)(4)**

Violation	Corrective action	Normal abatement period
Minor .....	Lock gate .....	24 hours.

(5) Wind direction indicator(s) as specified in paragraph (b)(5) of this section shall be required. In the event the storage tanks and production facilities are located at the same site, 1 such indicator shall suffice. Flowlines are exempt from this requirement.

**TABLE 14 TO § 3176.9(c)(5)**

Violation	Corrective action	Normal abatement period
Minor .....	Install, repair, or replace wind direction indicator(s), as necessary.	20 to 40 days.

(6) All wells, unless produced by artificial lift, shall possess a secondary means of immediate well control through the use of appropriate Christmas tree and/or downhole completion equipment. Such equipment shall allow downhole accessibility (reentry) under pressure for permanent well control operations. If the applicability criteria stated in §3176.7(a) are met, a minimum of 2 master valves shall be installed.

**TABLE 15 TO § 3176.9(c)(6)**

Violation	Corrective action	Normal abatement period
Minor .....	Install, repair, or replace equipment, as necessary.	20 to 40 days.

**§ 3176.9**

**43 CFR Ch. II (10–1–24 Edition)**

(7) All equipment shall be chosen with consideration for both the H<sub>2</sub>S working environment and anticipated stresses. NACE MR 0175–2021 (incorporated by reference, see § 3176.11) shall be used for metallic equipment selection and, if applicable, adequate protection

by chemical inhibition or other such method that controls or limits the corrosive effects of H<sub>2</sub>S shall be used. (The use of NACE MR 0175–90 through NACE MR 0175–2021 is deemed to comply with the requirements of this paragraph (c)(7).)

**TABLE 16 TO § 3176.9(c)(7)**

Violation	Corrective action	Normal abatement period
Minor .....	Install, repair, or replace equipment, as necessary.	20 to 40 days.

(8) Where the 100 ppm radius of exposure for H<sub>2</sub>S includes any occupied residence, place of business, school, or other inhabited structure or any area where the public may reasonably be expected

to frequent, the operator shall install automatic safety valves or shutdowns at the wellhead, or other appropriate shut-in controls for wells equipped with artificial lift.

**TABLE 17 TO § 3176.9(c)(8)**

Violation	Corrective action	Normal abatement period
Minor .....	Install, repair, or replace equipment, as necessary.	20 to 40 days.

(9) The automatic safety valves or shutdowns, as required by paragraph (c)(8) of this section, shall be set to activate

upon a release of a potentially hazardous volume of H<sub>2</sub>S.

**TABLE 18 TO § 3176.9(c)(9)**

Violation	Corrective action	Normal abatement period
Major .....	Repair, replace or adjust equipment, as necessary.	Prompt correction required.

(10) If the sustained ambient concentration of H<sub>2</sub>S or SO<sub>2</sub> from a production facility which is venting or flaring reaches a concentration of H<sub>2</sub>S (10 ppm) or SO<sub>2</sub> (2 ppm), respectively, at any of the following locations, the operator shall modify the production facility as

approved by the authorized officer. The locations include any occupied residence, school, church, park, playground, school bus stop, place of business, or other areas where the public could reasonably be expected to frequent.

**TABLE 19 TO § 3176.9(c)(10)**

Violation	Corrective action	Normal abatement period
Major .....	Repair facility to bring into compliance. ....	Prompt correction required

(d) *Public protection.* When conditions as defined in § 3176.7(a) exist, a Public Protection Plan for producing operations shall be submitted to the au-

thorized officer in accordance with § 3176.7(b)(1) which includes the provisions of § 3176.7(b)(2).

TABLE 20 TO §3176.9(d)

Violation	Corrective action	Normal abatement period
Minor .....	Submit Public Protection Plan .....	20 to 40 days.

**§3176.10 Variances from requirements.**

An operator may request the authorized officer to approve a variance from any of the requirements prescribed in §§3176.5 through 3176.9. All such requests shall be submitted in writing to the appropriate authorized officer and provide information as to the circumstances which warrant approval of the variance(s) requested and the proposed alternative methods by which the related requirement(a) of minimum standard(s) are to be satisfied. The authorized officer, after considering all relevant factors, may approve the requested variance(s) if it is determined that the proposed alternative(s) meets or exceeds the objectives of the applicable requirement(s) or minimum standard(s).

**§3176.11 Incorporation by reference.**

Certain material is incorporated by reference into this subpart with the approval of the Director of the Federal Register under 5 U.S.C. 552(a) and 1 CFR part 51. All approved incorporation by reference (IBR) material is available for inspection at all Bureau of Land Management offices with jurisdiction over oil and gas activities, and at the National Archives and Records Administration (NARA). Contact the BLM at: Office of Energy, Minerals, and Realty Management, 1849 C Street Northwest, Washington, DC 20240; telephone 202-208-3801; email [begruber@blm.gov](mailto:begruber@blm.gov); website [www.blm.gov/programs/energy-and-minerals/oil-and-gas](http://www.blm.gov/programs/energy-and-minerals/oil-and-gas). For information on the availability of this material at NARA, visit [www.archives.gov/federal-register/cfr/ibr-locations.html](http://www.archives.gov/federal-register/cfr/ibr-locations.html) or email [fr.inspection@nara.gov](mailto:fr.inspection@nara.gov). The material also may be obtained from the following sources:

(a) *American National Standards Institute (ANSI)*, 25 West 43rd St., 4th floor, New York, NY 10036; telephone: 212-642-4980; email: [info@ansi.org](mailto:info@ansi.org); website: [www.ansi.org](http://www.ansi.org).

(1) ANSI Standard Z88.2-1992 for Respiratory Protection, Approved August 6, 1992 (“ANSI Z88.2-1992”), IBR approved for §3176.8.

(2) [Reserved]

NOTE 1 TO PARAGRAPH (A): If ANSI Z88.2 is not available from document resellers, contact the BLM to obtain a copy.

(b) *American Petroleum Institute (API)*, 200 Massachusetts Avenue NW, Suite 1100, Washington, DC 20001; telephone: 202-682-8000; email: [apipubs@api.org](mailto:apipubs@api.org); website: [www.api.org](http://www.api.org).

(1) API Recommended Practice 49—Recommended Practice for Drilling and Well Servicing Operations Involving Hydrogen Sulfide; Third Edition, May 2001; Reaffirmed, January 2013 (“API RP 49”), IBR approved for §3176.8.

(2) [Reserved]

(c) *Association for Materials Protection and Performance (AMPP)* formerly known as NACE International, 15835 Park Ten Place, Houston, TX 77084; telephone: 1-800-797-6223; website: [www.ampp.org](http://www.ampp.org).

(1) ANSI/NACE MR0175-2021/ISO 15156-1:2020; Petroleum and natural gas industries—Materials for use in H<sub>2</sub>S-containing environments in oil and gas production; Part 1: General principles for selection of cracking-resistant materials; Fourth Edition, Approved September 21, 2022 (“NACE MR 0175-2021”); IBR approved for §§3176.8; 3176.9.

(2) [Reserved]

### Subpart 3177—Onshore Oil and Gas Production: Disposal of Produced Water

SOURCE: 88 FR 39540, June 16, 2023, unless otherwise noted.

## § 3177.1

### § 3177.1 Authority.

This subpart is established pursuant to the authority granted to the Secretary of the Interior by various Federal and Indian mineral leasing statutes and the Federal Oil and Gas Royalty Management Act of 1982. Said authority has been delegated to the Bureau of Land Management and is implemented by the onshore oil and gas operating regulations contained in 43 CFR part 3160. As directed by the Federal Onshore Oil and Gas Leasing Reform Act of 1987, for National Forest lands the Secretary of Agriculture shall regulate all surface-disturbing activities and shall determine reclamation and other actions required in the interest of conservation of surface resources. Specific authority for the provisions contained in this subpart is found at 43 CFR 3162.3 and 3162.5 and 43 CFR part 3160, subpart 3163.

### § 3177.2 Purpose.

This subpart supersedes Notice to Lessees and Operators of Federal and Indian Oil and Gas Leases (NTL-2B), Disposal of Produced Water. The purpose of this subpart is to specify informational and procedural requirements for submittal of an application for the disposal of produced water, and the design, construction, and maintenance requirements for pits as well as the minimum standards necessary to satisfy the requirements and procedures for seeking a variance from the minimum standards. Also set forth in this subpart are certain specific acts of noncompliance, corrective actions required, and the abatement period allowed for correction.

### § 3177.3 Scope.

This subpart is applicable to disposal of produced water from completed wells on Federal and Indian (except Osage) oil and gas leases. It does not apply to approval of disposal facilities on lands other than Federal and Indian lands. Separate approval under this subpart is not required if the method of disposal has been covered under an enhanced recovery project approved by the authorized officer.

## 43 CFR Ch. II (10-1-24 Edition)

### § 3177.4 Definitions.

As used in this subpart, the term:

*Authorized officer* means any employee of the Bureau of Land Management authorized to perform duties described in 43 CFR parts 3000 and 3100.

*Federal lands* means all lands and interests in lands owned by the United States which are subject to the mineral leasing laws, including mineral resources or mineral estates reserved to the United States in the conveyance of a surface or nonmineral estate.

*Free-board* means the vertical distance from the top of the fluid surface to the lowest point on the top of the dike surrounding the pit.

*Injection well* means a well used for the disposal of produced water or for enhanced recovery operations.

*Lease* means any contract, profit share arrangement, joint venture, or other agreement issued or approved by the United States under a mineral leasing law that authorized exploration for, extraction of, or removal of oil or gas (see 43 CFR 3160.0-5).

*Lessee* means a person or entity holding record title in a lease issued by the United States (see 43 CFR 3160.0-5).

*Lined pit* means an excavated and/or bermed area that is required to be lined with natural or manmade material that will prevent seepage. Such pit shall also include a leak detection system.

*Major violation* means noncompliance that causes or threatens immediate, substantial, and adverse impacts on public health and safety, the environment, production accountability, or royalty income (see 43 CFR 3160.0-5).

*Minor violation* means noncompliance that does not rise to the level of a "major violation" (see 43 CFR 3160.0-5).

*Natural Pollutant Discharge Elimination System (NPDES)* means a program administered by the Environmental Protection Agency or primacy State that requires permits for the discharge of pollutants from any point source into navigable waters of the United States.

*Operator* means any person or entity, including but not limited to the lessee or operating rights owner, who has stated in writing to the authorized officer that it is responsible under the terms and conditions of the lease for

the operations conducted on the leased lands or a portion thereof (see 43 CFR 3610.0-5).

*Produced water* means water produced in conjunction with oil and gas production.

*Toxic constituents* means substances in produced water that when found in toxic concentrations specified by Federal or State regulations have harmful effects in plant or animal life. These substances include but are not limited to arsenic (As), barium (Ba), cadmium (Cd), hexavalent chromium (hCr), total chromium (tCr), lead (Pb), mercury (Hg), zinc (Zn), selenium (Se), benzene, toluene, ethylbenzene, and xylenes, as defined in 40 CFR part 261.

*Underground Injection Control (UIC) program* means a program by administered by the EPA, primacy State, or Indian Tribe under the Safe Drinking Water Act to ensure that subsurface injection does not endanger underground sources of drinking water.

*Unlined pit* means an excavated and/or bermed area that is not required to be lined, or any pit that is lined but does not contain a leak detection system.

#### § 3177.5 Requirements.

(a) *General requirements.* Operators of onshore Federal and Indian oil and gas leases shall comply with the requirements and standards of this subpart for the protection of surface and subsurface resources. Except as provided under § 3177.8(c), the operator may not dispose of produced water unless and until approval is obtained from the authorized officer. All produced water from Federal/Indian leases must be disposed of by injection into the subsurface, discharging into pits, or other acceptable methods approved by the authorized officer, including surface discharge under NPDES permit. Injection is generally the preferred method of disposal. Operators are encouraged to contact the appropriate authorized officer before filing an application for disposal of produced water so that the operator may be apprised of any existing agreements outlining cooperative procedures between the Bureau of Land Management and either the State/Indian Tribe or the Environmental Protection Agency concerning Under-

ground Injection Control permits for injection wells, and of any potentially significant adverse effects on surface and/or subsurface resources. The approval of the Environmental Protection Agency or a State/Tribe shall not be considered as granting approval to dispose of produced water from leased Federal or Indian lands until and unless BLM approval is obtained. Applications filed pursuant to NTL-2B and still pending approval shall be supplemented or resubmitted if they do not meet the requirements and standards of this subpart. The disposal methods shall be approved in writing by the authorized officer regardless of the physical location of the disposal facility. Existing NTL-2B approvals will remain valid. However, upon written justification, the authorized officer may impose additional conditions or revoke any previously approved disposal permit, if the authorized officer, for example, finds that an existing facility is creating environmental problems, or that an unlined pit should be lined, because the quality of the produced water has changed so that it no longer meets the standards for unlined pits set out in this subpart.

(b) *Temporary disposal.* Unless prohibited by the authorized officer, produced water from newly completed wells may be temporarily disposed of into reserve pits for a period of up to 90 days, if the use of the pit was approved as a part of an application for permit to drill. Any extension of time beyond this period requires documented approval by the authorized officer.

(c) *Approval timeline.* (1) Upon receipt of a completed application the authorized officer shall take one of the following actions within 30 days:

(i) Approve the application as submitted or with appropriate modification or conditions;

(ii) Return the application and advise the applicant in writing of the reasons for disapproval; or

(iii) Advise the applicant in writing of the reasons for delay and the expected final action date.

(2) If the approval for a disposal facility, *e.g.*, commercial pit or class II injection well, is revoked or suspended by the permitting agencies such as the Environmental Protection Agency or

the primacy State, the BLM water disposal approval is immediately terminated and the operator is required to propose an alternative disposal method.

**§ 3177.6 Application and approval authority.**

(a) *On-lease disposal.* For water produced from a Federal/Indian lease and disposed of on the same Federal/Indian lease, or on other committed Federal/Indian leases if in a unit or communitized area, the approval of the disposal method is usually granted in conjunction with the approval for the disposal facilities. An example would be the approval of a proposal to drill an injection well to be used for the disposal of produced water from a well or wells on the same lease.

(1) *Disposal of water in injection wells.* When approval is requested for on-lease disposal of produced water into an injection well, the operator shall submit a Sundry Notice, Form 3160–5. Information submitted in support of obtaining the Underground Injection Control permit shall be accepted by the authorized officer in approving the disposal method, provided the information submitted in support of obtaining such a permit satisfies all applicable Bureau of Land Management statutory responsibilities (including but not limited to drilling safety, down hole integrity, and protection of mineral and surface resources) and requirements in this subpart. If the authorized officer has on file a copy of the approval for the receiving facilities, he/she may determine that a reference to that document is sufficient.

(2) *Disposal of water in pits.* When approval is requested for disposal of produced water in a lined or unlined pit, the operator shall submit a Sundry Notice, Form 3160–5. The operator shall comply with all the applicable Bureau of Land Management requirements and standards for pits established in this subpart. On National Forest lands, where the proposed pit location creates new surface disturbance, the authorized officer shall not approve the proposal without the prior approval of the Forest Service.

(b) *Off-lease disposal*—(1) *On leased or unleased Federal/Indian lands.* The purpose of the off-lease disposal approval

process is to ensure that the removal of the produced water from a Federal or Indian oil and gas lease is proper and that the water is disposed of in an authorized facility. Therefore, the operator shall submit a Sundry Notice, Form 3160–5, for removal of the water together with a copy of the authorization for the disposal facility. If the authorized officer has a copy of the approval for the receiving facilities on file, he/she may determine that a reference to that document is sufficient. Where an associated right-of-way authorization is required, the information for the right-of-way authorization may be incorporated in the Sundry Notice, and the Bureau of Land Management will process both authorizations simultaneously for Bureau lands.

(i) *Disposal of water in injection wells.* When approval is requested for removing water that is produced from wells on leased Federal or Indian lands and that is to be injected into a well located on another lease or unleased Federal lands, the operator shall submit to the authorized officer a Sundry Notice, Form 3160–5, along with a copy of the Underground Injection Control permit issued to the operator of the injection well, unless the well is authorized by rule under 40 CFR part 144.

(ii) *Disposal of water in pits.* When approval is requested for removing water that is produced from wells on leased Federal or Indian lands and is to be disposed of into a lined or unlined pit located on another lease or unleased Federal lands, the operator shall submit to the authorized officer a Sundry Notice, Form 3160–5.

(iii) *Right-of-way procedures.* The operator of the injection well or pit is required to have an authorization from the Bureau of Land Management for disposing of the water into the pit or well, under Title V of the Federal Land Policy and Management Act (FLPMA) and 43 CFR part 2800, or a similar authorization from the responsible surface management agency. In transporting the produced water from the lease to the pit or injection well, *e.g.*, building a road or laying a pipeline, a right-of-way authorization under Title V of FLPMA and 43 CFR part 2800 from the Bureau of Land Management or a similar permit from the responsible



## Bureau of Land Management, Interior

## § 3177.8

surface management agency also shall be obtained by the operator of the pit or any injection well or other responsible party.

(2) *Disposal of water on State and privately owned lands*—(i) *Disposal of water in injection wells.* When approval is requested for removing water that is produced from wells on leased Federal or Indian lands and that is to be injected into a well located on State or privately owned lands, the operator shall submit to the authorized officer, in addition to a Sundry Notice, Form 3160-5, a copy of the Underground Injection Control permit issued for the injection well by Environmental Protection Agency or the State where the State has achieved primacy. Submittal of the Underground Injection Control permit will be accepted by the authorized officer and approval will be granted for the removal of the produced water unless the authorized officer states in writing that such approval will have adverse effects on the Federal/Indian lands or public health and safety.

(ii) *Disposal of water in pits.* When approval is requested for removing water that is produced from wells on leased Federal and/or Indian lands and is to be disposed of into a pit located on State or privately owned lands, the operator shall submit to the authorized officer, in addition to a Sundry Notice, Form 3160-5, a copy of the permit issued for the pit by the State or any other regulatory agency, if required, for disposal in such pit. Submittal of the permit will be accepted by the authorized officer and approval will be granted for removal of the produced water unless the authorized officer states in writing that such approval will have adverse effects on the Federal/Indian lands or public health and safety. If such a permit is not issued by the State or other regulatory agency, the requested removal of the produced water from leased Federal or Indian lands will be denied.

(iii) *Right-of-way procedures.* If the water produced from wells on leased Federal and/or Indian lands, and to be disposed of at a location on State or privately owned lands, will be transported over off-lease Federal or Indian lands, the operator of the disposal facility or other responsible party shall

have an authorization from the Bureau of Land Management under Title V of FLPMA and 43 CFR part 2800, or a similar authorization from the responsible surface management agency.

### § 3177.7 Informational requirements for injection wells.

For an injection well proposed on Federal or Indian leases, the operator shall obtain an Underground Injection Control (UIC) permit pursuant to 40 CFR parts 144 and 146 from the Environmental Protection Agency or the State/Tribe where the State/Tribe has achieved primacy. The operator shall also comply with the pertinent procedural and informational requirements for Application for Permit to Drill or Sundry Notice as set forth in subpart 3171 of this part. The injection well shall be designed and drilled or conditioned in accordance with the requirements and standards described in subpart 3172 of this part and pertinent NTLs, as well as the UIC permit.

### § 3177.8 Informational requirements for pits.

Operators who request approval for disposal of produced water into a lined or unlined pit shall file an application on a Sundry Notice, Form 3160-5, and identify the operator's field representative by name, address, and telephone number and the source of the produced water. Sources of produced water shall be identified by facility, lease number, well number and name, and legal description of well location. All samples for water analysis shall be taken at the current discharge a point. A reclamation plan detailing the procedures expected to be followed for closure of the pit and the contouring and revegetating of the site shall be submitted prior to pit abandonment. If requested by the authorized officer, a contingency plan to deal with specific anticipated emergency situations shall be submitted as provided for in 43 CFR 3162.5-1(d).

(a) *Lined pits.* The authorized officer shall not consider for approval an application for disposal into lined pits on Federal/Indian leases unless the operator also provides the following information:

(1) A map and drawings of the site on a suitable scale that show the pit dimension, cross section, side slopes, leak detection system, and location relative to other site facilities;

(2) The daily quantity of water to be disposed of (maximum daily quantity shall be cited if major fluctuations are anticipated) and a water analysis (unless waived by the authorized officer as unnecessary) that includes the concentrations of chlorides, sulfates, pH, total dissolved solids (TDS), and toxic constituents that the authorized officer reasonably believes to be present;

(3) Criteria used to determine the pit size, which includes a minimum of 2 feet of free-board;

(4) The average monthly evaporation and average monthly precipitation for the area;

(5) The method and schedule for periodic disposal of precipitated solids and a copy of the appropriate disposal permit, if any; and

(6) The type, thickness, and life span of material to be used for lining the pit and the method of installation. The manufacturer's guidebook and information for the product shall be included, if available.

(b) *Unlined pits.* (1) Application for disposal into unlined pits may be considered for approval by the authorized officer where the application of the operator shows that such disposal meets one or more of the following criteria:

(i) The water to be disposed of has an annual average TDS concentration equal to or less than that of the existing water to be protected, provided that the level of any toxic constituents in the produced water does not exceed established State or Federal standards for protection of surface and/or ground water;

(ii) All, or a substantial part, of the produced water is being used for beneficial purposes and meets minimum water quality standards for such uses. For example, uses of produced water for purposes such as irrigation and livestock or wildlife watering shall be considered as beneficial;

(iii)(A) The water to be disposed of will not degrade the quality of surface or subsurface waters in the area;

(B) The surface and subsurface waters contain TDS above 10,000 ppm,

or toxic constituents in high concentrations; or

(C) The surface and subsurface waters are of such poor quality or small quantity as to eliminate any practical use thereof; and

(iv) That the volume of water to be disposed of per disposal facility does not exceed an average of 5 barrels per day on a monthly basis.

(2) Operators applying for disposal into an unlined pit shall also submit the following information, as appropriate:

(i) Applications for disposal into unlined pits that meet the criteria in paragraphs (b)(1)(i) through (iv) of this section shall include:

(A) A map and drawings of the site on a suitable scale that show the pit dimension, cross section, side slopes, size, and location relative to other site facilities;

(B) The daily quantity of water to be disposed of and a water analysis that includes total dissolved solids (in ppm), pH, oil and grease content, the concentrations of chlorides and sulfates, and other parameters or constituents toxic to animal or plant life as reasonably prescribed by the authorized officer. The applicant should also indicate any effect or interaction of produced water with any water resources present at or near the surface and other known mineral deposits. For applications submitted under criterion in paragraph (b)(1)(iv) of this section, the water quality analysis is not needed unless requested by the authorized officer;

(C) The average monthly evaporation and the average monthly precipitation for the area. For applications submitted under criterion in paragraph (b)(1)(iv) of this section, average annual data will be acceptable;

(D) The estimated percolation rate based on soil characteristics under and adjacent to the pit. In some cases the authorized officer may require percolation tests using accepted test procedures; and

(E) Estimated depth and areal extent of the shallowest known aquifer with TDS less than 10,000 ppm, and the depth and extent of any known mineral deposits in the area.

(ii) Where beneficial use (criterion in paragraph (b)(1)(ii) of this section) is

the basis for the application, the justification submitted shall also contain written confirmation from the user(s).

(iii) If the application is made on the basis that surface and subsurface waters will not be adversely affected by disposal in an unlined pit (paragraph (b)(1)(iii) of this section), the justification shall also include the following additional information:

(A) Map of the site showing the location of surface waters, water wells, and existing water disposal facilities within 1 mile of the proposed disposal facility;

(B) Average concentration of TDS (in ppm) of all surface and subsurface waters within the 1-mile radius that might be affected by the proposed disposal;

(C) Reasonable geologic and hydrologic evidence that shows the proposed disposal method will not adversely affect existing water quality or major uses of such waters, and identifies the presence of any impermeable barrier(s), as necessary; and

(D) A copy of any State order or other authorization granted as a result of a public hearing that is pertinent to the authorized officer's consideration of the application.

(c) *Emergency pits.* Application for a permanent pit (lined or unlined) to be used for anticipated emergency purposes shall be submitted by the operator on a Sundry Notice, Form 3160-5, for approval by the authorized officer, unless it has been approved in conjunction with a previously approved operational activity. Design criteria for an emergency pit will be established by the authorized officer on a case-by-case basis. Any emergency use of such pits shall be reported in accordance with NTL-3A, and the pit shall be emptied and the liquids disposed of in accordance with applicable State and/or Federal regulations within 48 hours following its use, unless such time is extended by the authorized officer.

#### § 3177.9 Design requirements for pits.

(a) Pits shall be designed to meet the following requirements and minimum standards. For unlined pits approved under criterion in § 3177.8(b)(1)(iv), requirements in paragraphs (a)(4) and (5) of this section, do not apply.

(1) As much as practical, the pit shall be located on level ground and away from established drainage patterns, including intermittent/ephemeral drainage ways, and unstable ground or depressions in the area.

(2) The pit shall have adequate storage capacity for safe containment of all produced water, even in those periods when evaporation rates are at a minimum. The design shall provide for a minimum of 2 feet of free-board.

(3) The pit shall be fenced or enclosed to prevent access by livestock, wildlife, and unauthorized personnel. If necessary, the pit shall be equipped to deter entry by birds. Fences shall not be constructed on the levees. Figure 1 in appendix A to this subpart shows an example of an acceptable fence design.

(4) The pit levees are to be constructed so that the inside grade of the levee is no steeper than 1 (vertical):2 (horizontal), and the outside grade no steeper than 1:3.

(5) The top of levees shall be level and at least 18 inches wide.

(6) The pit location shall be reclaimed pursuant to the requirements and standards of the surface management agency. On a spilt estate (private surface, Federal mineral) a surface owner's release statement or form is acceptable.

(b) Lined pits shall be designed to meet following requirement and minimum standards in addition to those specified in paragraph (a) of this section:

(1) The material used in lining pits shall be impervious. It shall be resistant to weather, sunlight, hydrocarbons, aqueous acids, alkalies, salt, fungi, or other substances likely to be contained in the produced water.

(2) If rigid materials are used, leak-proof expansion joints shall be provided, or the material shall be of sufficient thickness and length to withstand expansion without cracking, contraction, and settling movements in the underlying earth. Semi-rigid liners such as compacted bentonite or clay may also be used provided that, considering the thickness of the lining material chosen and its degree of permeability, the liner is impervious for the

**§ 3177.10**

**43 CFR Ch. II (10–1–24 Edition)**

expected period of use. Figure 2 in appendix A to this subpart shows examples of acceptable standards for concrete, asphalt, and bentonite/clay liners.

(3) If flexible membrane materials are used, they shall have adequate resistance to tears or punctures. Figure 3 in appendix A to this subpart gives an example of acceptable standards for installation of the flexible membrane.

(4) Lined pits shall have an underlying gravel-filled sump and lateral system or other suitable devices for the detection of leaks. Examples of the acceptable design of the leak detection system are shown in Figures 4 and 5 of appendix A to this subpart.

(c) Failure to design the pit to meet the requirements in paragraphs (a) and (b) of this section and minimum standards in this subpart will result in disapproval of the proposal or a requirement that it be modified unless a re-

quest for variance is approved by the authorized officer.

**§ 3177.10 Construction and maintenance requirements for pits.**

Inspections will be conducted according to the following requirements and minimum standards during the construction and operation of the pit. Failure to meet the requirements and standards may result in issuance of an Incident of Noncompliance (INC) for the violation. The gravity of the violation, corrective actions, and the normal abatement period allowed are specified for each of the requirements/standards.

(a) Any disposal method that has not been approved shall be considered an incident of noncompliance and may result in the issuance of a shut-in order, assessments, or penalties pursuant to 43 CFR part 3163 until an acceptable disposal method is provided and approved by the authorized officer.

**TABLE 1 TO § 3177.10(a)**

Violation	Corrective action	Normal abatement period
<i>Minor:</i> If it causes no significant environmental damages or effects. <i>Major:</i> If it causes or threatens immediate, substantial and adverse impact on public health and safety, the environment, production accountability, or royalty income.	<i>Minor:</i> Submit acceptable application ..... <i>Major:</i> Shut-in, take corrective action to repair or replace damages according to instructions of authorized officer.	<i>Minor:</i> 1 to 20 days or as directed by authorized officer. <i>Major:</i> Within 10 days.

(b) The operator shall notify the authorized officer to inspect the leak detection system at least 2 business days

prior to the installation of the pit liner.

**TABLE 2 TO § 3177.10(b)**

Violation	Corrective action	Normal abatement period
Minor .....	Require verification of its installation .....	Prior to use of pit.

(c) At least 2 business days prior to its use, the operator shall notify the authorized officer of completion of the pit construction, so that the author-

ized officer may verify that the pit has been constructed in accordance with the approved plan.

**Bureau of Land Management, Interior**

**§ 3177.10**

**TABLE 3 TO § 3177.10(c)**

Violation	Corrective action	Normal abatement period
(For failure to notify) Minor.	N/A .....	N/A.
(For failure to construct in accordance with the approved plan) Minor, unless Major by definition.	The authorized officer may shut-in operations and require corrections to comply with the plan or require amendment of the plan.	1 to 20 days depending on the severity of the violation and the degree of difficulty to correct, if the pit is in use.

(d) Lined pit shall be maintained and operated to prevent unauthorized subsurface discharge of water.

**TABLE 4 TO § 3177.10(d)**

Violation	Corrective action	Normal abatement period
Usually Minor, unless Major as result of discharge.	Repair/replace liner and possibly shut in operations.	1 to 20 days depending on the onsite situation.

(e) The pit shall be maintained as designed to prevent entrance of surface water by providing adequate surface drainage away from the pit.

**TABLE 5 TO § 3177.10(e)**

Violation	Corrective action	Normal abatement period
Minor .....	Provide surface drainage .....	Within 20 days.

(f) The pit shall be maintained and operated to prevent unauthorized surface discharge of water.

**TABLE 6 TO § 3177.10(f)**

Violation	Corrective action	Normal abatement period
Usually Minor, unless discharge results in Major.	Clean up if spill occurs, and reduce the water level to maintain the 2 feet of free-board; shut-in operations, if required by authorized officer.	1 to 20 days depending upon the onsite situation.

(g) The outside walls of the pit levee shall be maintained as designed to minimize erosion.

**TABLE 7 TO § 3177.10(g)**

Violation	Corrective action	Normal abatement period
Minor .....	Necessary repair .....	Within 20 days.

(h) The pit shall be kept reasonably free from surface accumulation of liquid hydrocarbons that would retard evaporation.

**§ 3177.11**

**43 CFR Ch. II (10–1–24 Edition)**

**TABLE 8 TO § 3177.10(h)**

Violation	Corrective action	Normal abatement period
Minor .....	Clean-up, and may require skimmer pits, settling tanks, or other suitable equipment.	Within 20 days.

(i) The operator shall inspect the leak detection system at least once a month or more often if required by the authorized officer in appropriate circumstances. The record of inspection shall describe the result of the inspection by date and shall be kept and made available to the authorized officer upon request.

**TABLE 9 TO § 3177.10(i)**

Violation	Corrective action	Normal abatement period
Minor .....	Commence the required routine inspection and recordkeeping.	Within 30 days.

(j) Prior to pit abandonment and reclamation, the operator shall submit a Sundry Notice for approval by the authorized officer, if not previously approved.

**TABLE 10 TO § 3177.10(j)**

Violation	Corrective action	Normal abatement period
Minor .....	Cease operations and file an application .....	Within 10 days.

(k) When change in the quantity and/or quality of the water disposed into an unlined pit causes the pit no longer to meet the unlined pit criteria listed under §3177.8(b)(1), the operator shall submit a Sundry Notice amending the pit design for approval by the authorized officer.

**TABLE 11 TO § 3177.10(k)**

Violation	Corrective action	Normal abatement period
Minor unless the resulting damage is Major.	Submit the required amendment; shut-in operations if damage is determined by the authorized officer to be Major.	As specified by the authorized officer.

**§ 3177.11 Other disposal methods.**

(a) The person applying to use the surface discharge disposal method under an NPDES permit shall furnish a copy of the NPDES permit issued by the EPA or the primacy State, a current water quality analysis, and a Sundry Notice, Form 3160–5, describing site facilities (*e.g.*, retention ponds, skimmer pits and equipment, tanks, and any additional surface disturbance). Operations from the point of origin to the point of discharge are under the jurisdiction of the BLM. Operations from the point of discharge downstream are

under the jurisdiction of the EPA or the primacy State.

(b) Use of existing commercial pits designed for containment of produced water or tanks in lieu of pits.

(c) New technology or any other proposal meeting the objective of this subpart that the authorized officer deems acceptable and that meets the requirements of State and Federal laws and regulations.

**Bureau of Land Management, Interior**

**Pt. 3170, Subpt. 3177, App. A**

**§ 3177.12 Reporting requirements for disposal facilities.**

All unauthorized discharge or spills from disposal facilities on Federal/In-

dian leases shall be reported to the authorized officer in accordance with the provisions of NTL-3A.

TABLE 1 TO § 3177.12

Violation	Corrective action	Normal abatement period
Minor unless resulting damage is major.	Submit the required report .....	As specified by the authorized officer.

**§ 3177.13 Variances from requirements or minimum standards.**

An operator may request that the authorized officer approve a variance from any of the requirements or minimum standards prescribed in §§ 3177.5 through 3177.12. All such requests shall be submitted in writing to the appropriate authorized officer and provide information as to the circumstances that warrant approval of the variance(s) requested and the proposed alternative means by which the requirements or related minimum standard(s) will be satisfied. The authorized officer, after considering all relevant factors, will approve the requested variance(s) if it is determined that the pro-

posed alternative(s) meet or exceed the objectives of the applicable minimum standard(s); or if the authorized officer determines that the exemption of the requirement is justified. Variances granted by BLM under this section shall be limited to proposals and requirements under BLM statutory and/or regulatory authority only, and shall not be construed as granting variances to regulations under EPA, State, or Tribal authority.

**APPENDIX A TO SUBPART 3177—EXAMPLES OF ACCEPTABLE DESIGNS AND CONSTRUCTION**

Figure 1 to Appendix A to Subpart 3177—Construction of Fences and Corner Posts

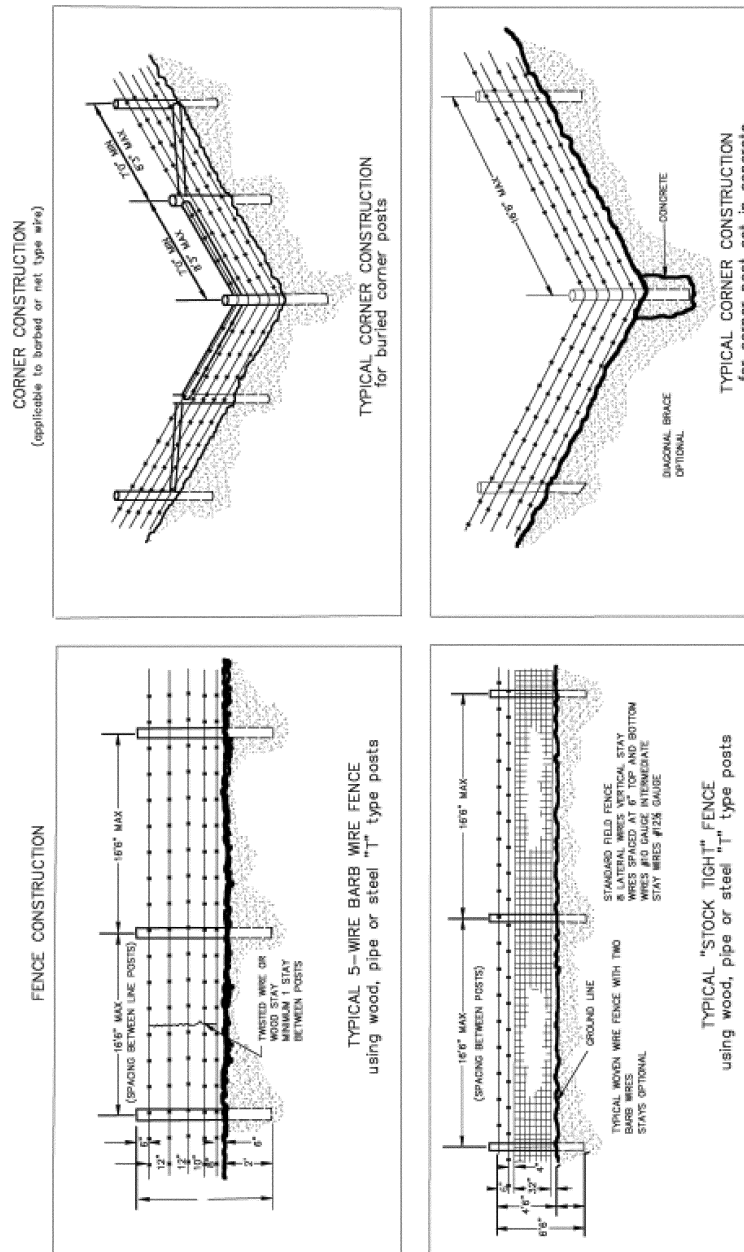

FIGURE 1. EXAMPLES FOR DESIGN AND CONSTRUCTION OF FENCES AND CORNER POSTS.

Figure 2 to Appendix A to Subpart 3177—Concrete, Asphalt, and Bentonite/Clay Liners



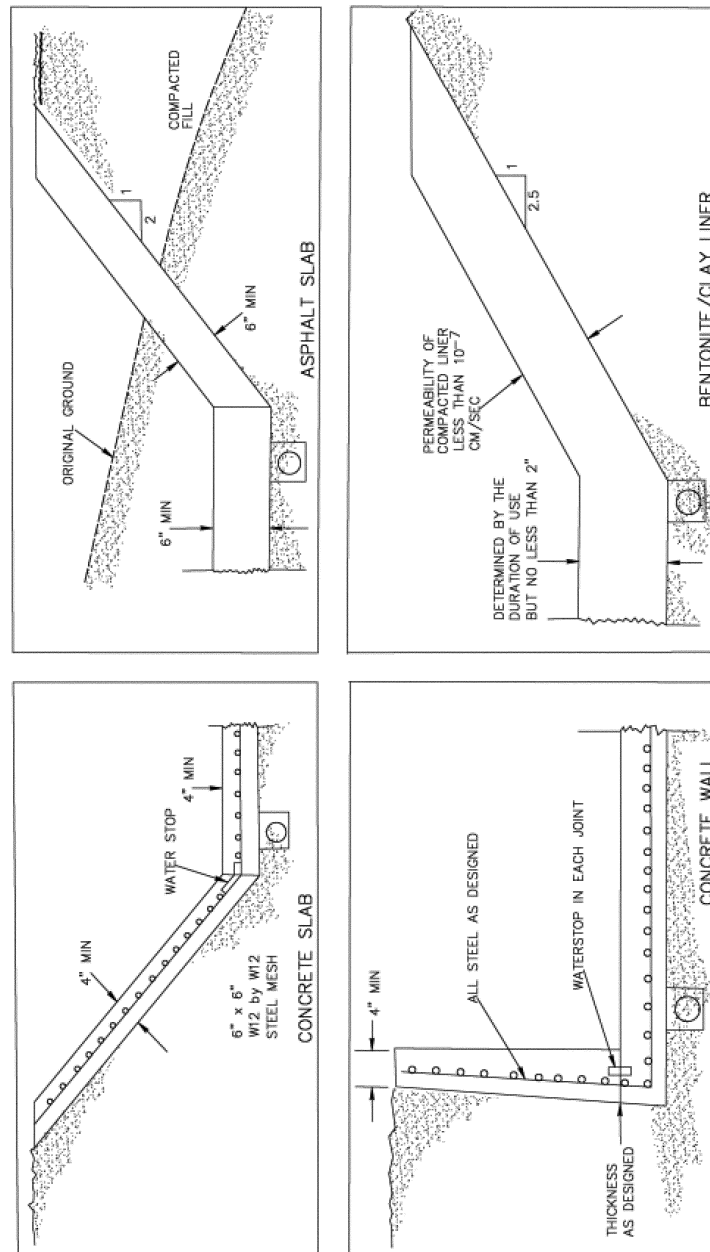

FIGURE 2. EXAMPLE OF ACCEPTABLE DESIGN FOR CONCRETE,  
ASPHALT AND BENTONITE/CLAY LINERS

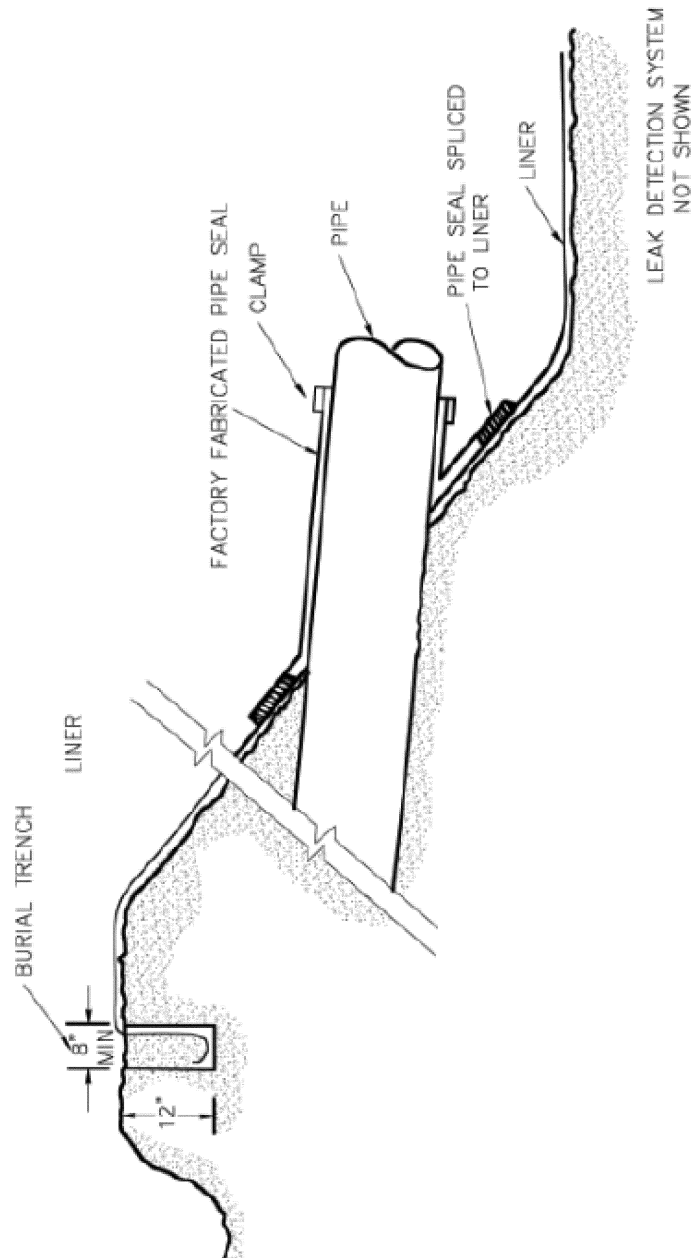

FIGURE 3. EXAMPLE OF ACCEPTABLE DESIGN OF A FLEXIBLE LINER.

Figure 4 to Appendix A to Subpart 3177—  
Leak Detection System for a Lined Pit

Constructed in Relatively Impermeable  
Soils

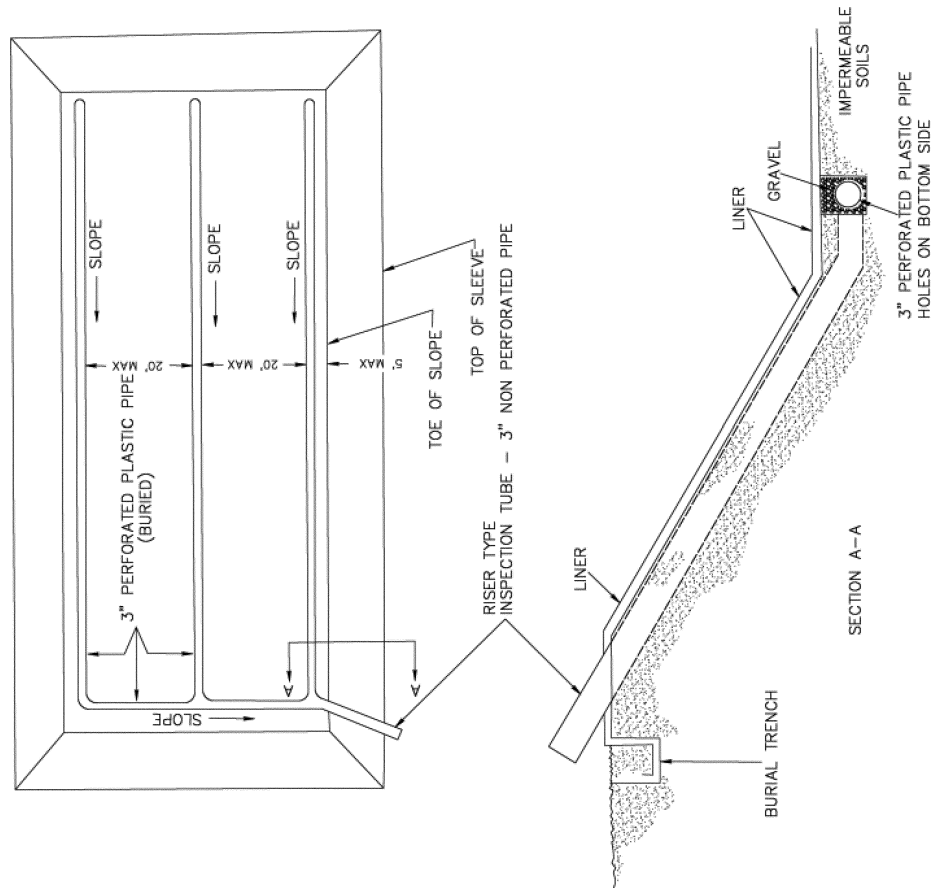

Figure 5 to Appendix A to Subpart 3177—  
Leak Detection System for a Lined Pit  
Constructed in Permeable Soils

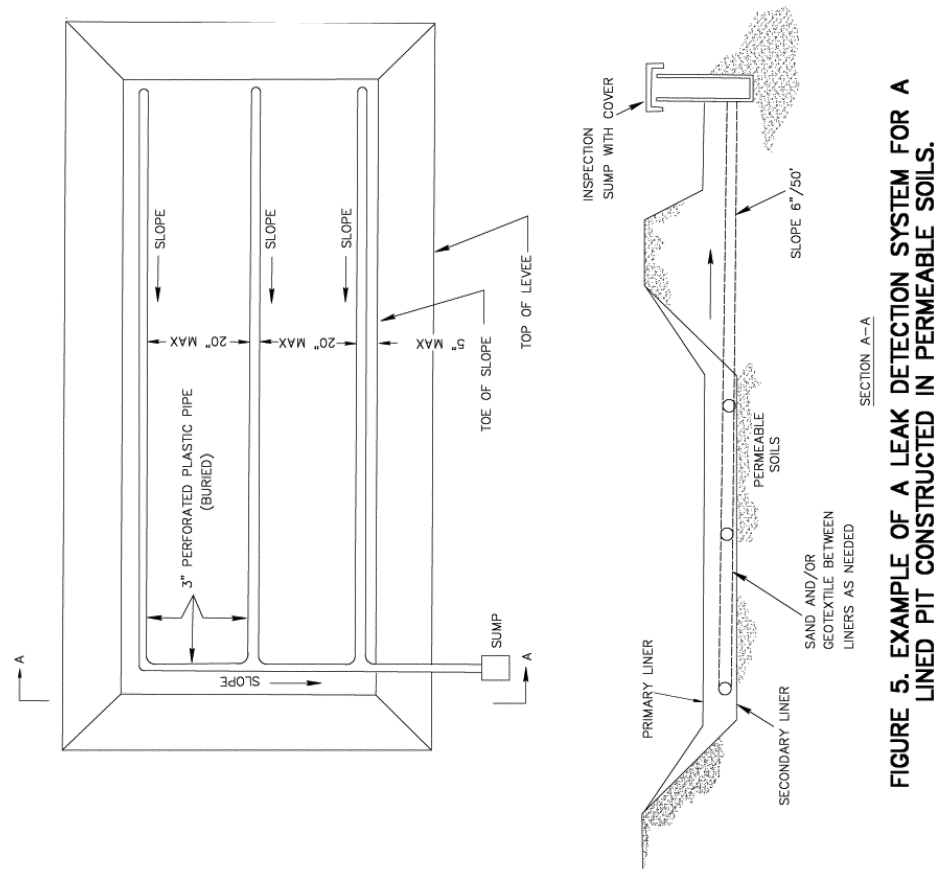

FIGURE 5. EXAMPLE OF A LEAK DETECTION SYSTEM FOR A LINED PIT CONSTRUCTED IN PERMEABLE SOILS.

### Subpart 3178—Royalty-Free Use of Lease Production

SOURCE: 81 FR 83078, Nov. 18, 2016, unless otherwise noted.

#### § 3178.1 Purpose.

The purpose of this subpart is to address the circumstances under which oil or gas produced from Federal and Indian leases may be used royalty-free in operations on the lease, unit, or communitized area. This subpart supersedes those portions of Notice to Lessees and Operators of Onshore Federal and Indian Oil and Gas Leases, Royalty or Compensation for Oil or Gas Lost (NTL-4A), pertaining to oil or gas used for beneficial purposes.

#### § 3178.2 Scope.

(a) This subpart applies to:

(1) All onshore Federal and Indian (other than Osage Tribe) oil and gas leases, units, and communitized areas, except as otherwise provided in this subpart;

(2) Indian Mineral Development Act (IMDA) oil and gas agreements, unless specifically excluded in the agreement or unless the relevant provisions of this subpart are inconsistent with the agreement;

(3) Leases and other business agreements and contracts for the development of tribal energy resources under a Tribal Energy Resource Agreement entered into with the Secretary, unless specifically excluded in the lease, other

## Bureau of Land Management, Interior

## § 3178.5

business agreement, or Tribal Energy Resource Agreement;

(4) Committed State or private tracts in a federally approved unit or communitization agreement defined by or established under 43 CFR subpart 3105 or 43 CFR part 3180; and

(5) All onshore wells, and production equipment located on a Federal or Indian lease or a federally approved unit or communitized area, and compressors located on a Federal or Indian lease or a federally approved unit or communitized area and which compress production from the same Federal or Indian lease or federally approved unit or communitized area.

(b) For purposes of this subpart, the term “lease” also includes IMDA agreements.

### **§ 3178.3 Production on which royalty is not due.**

(a) To the extent specified in §§ 3178.4 and 3178.5, royalty is not due on:

(1) Oil or gas that is produced from a lease or communitized area and used for operations and production purposes (including placing oil or gas in marketable condition) on the same lease or communitized area without being removed from the lease or communitized area; or

(2) Oil or gas that is produced from a unit PA and used for operations and production purposes (including placing oil or gas in marketable condition) on the unit, for the same unit PA, without being removed from the unit.

(b) For the uses described in § 3178.5, the operator must obtain prior written BLM approval for the volumes used for operational and production purposes to be royalty free.

### **§ 3178.4 Uses of oil or gas on a lease, unit, or communitized area that do not require prior written BLM approval for royalty-free treatment of volumes used.**

(a) Oil or gas produced from a lease, unit, or communitized area may be used royalty-free for operations and production purposes on the lease, unit, or communitized area without prior written BLM approval in the following circumstances:

(1) Use of fuel to generate power or operate combined heat and power;

(2) Use of fuel to power equipment, including artificial lift equipment, equipment used for enhanced recovery, drilling rigs, and completion and workover equipment;

(3) Use of gas to actuate pneumatic controllers or operate pneumatic pumps at production facilities;

(4) Use of fuel to heat, separate, or dehydrate production;

(5) Use of gas as a pilot fuel or as assist gas for a flare, combustor, thermal oxidizer, or other control device;

(6) Use of fuel to compress or treat gas to place it in marketable condition;

(7) Use of oil to clean the well and improve production, *e.g.*, hot oil treatments. The operator must document the removal of the oil from the tank or pipeline under Onshore Oil and Gas Order No. 3 (Site Security), or any successor regulation;

(8) Use of oil as a circulating medium in drilling operations, if the use is part of an approved Drilling Plan under Onshore Oil and Gas Order No. 1;

(9) Injection of gas for the purpose of conserving gas or increasing the recovery of oil or gas, if the BLM has approved the injection under applicable regulations in parts 3100, 3160, or 3180 of this title; and

(10) Injection of gas that is cycled in a contained gas-lift system.

(b) The volume to be treated as royalty free must not exceed the amount of fuel reasonably necessary to perform the operational function, using equipment of appropriate capacity.

### **§ 3178.5 Uses of oil or gas on a lease, unit, or communitized area that require prior written BLM approval for royalty-free treatment of volumes used.**

(a) Oil or gas produced from a lease, unit, or communitized area may also be used royalty-free for the following operations and production purposes on the lease, unit, or communitized area, but prior written BLM approval is required to ensure that production accountability is maintained:

(1) Use of oil or gas that the operator removes from the pipeline at a location downstream of the Facility Measurement Point (FMP);

(2) Use of gas that has been removed from the lease, unit PA, or

#### § 3178.6

communitized area for treatment or processing because of particular physical characteristics of the gas that require the gas to be treated or processed prior to use, where the gas is returned to, and used on, the lease, unit PA, or communitized area from which it was produced; and

(3) Any other types of use of produced oil or gas for operations and production purposes, which are not identified in § 3178.4.

(b)(1) The operator must obtain BLM approval to conduct activities under paragraph (a) of this section by submitting a Form 3160-5, Sundry Notices and Reports on Wells (Sundry Notice) containing the information required under § 3178.9. If the BLM disapproves a request for royalty-free treatment for volumes used under this section, the operator must pay royalties on such volumes. If the BLM approves a request for royalty-free treatment for volumes used under this section, such approval will be deemed effective from the date the request was filed.

(2) With respect to uses under paragraph (a)(1) of this section, the operator must measure the volume of oil or gas used in accordance with Onshore Oil and Gas Orders No. 4 (oil) and 5 (gas) as applicable, or other successor regulations.

(3) With respect to removals under paragraph (a)(2) of this section, the operator must measure any gas returned to the lease, unit, or communitized area under such an approval in accordance with Onshore Oil and Gas Order No. 5 or other successor regulations.

#### **§ 3178.6 Uses of oil or gas moved off the lease, unit, or communitized area that do not require prior written approval for royalty-free treatment of volumes used.**

Oil or gas used after being moved off the lease, unit, or communitized area may be treated as royalty free without prior written BLM approval only if the use meets the criteria under § 3178.4 and when:

(a) The oil or gas is transported from one area of the lease, unit, or communitized area to another area of the same lease, unit, or communitized area where it is used, and no oil or gas is added to or removed from the pipeline while crossing lands that are not

#### 43 CFR Ch. II (10–1–24 Edition)

part of the lease, unit, or communitized area; or

(b) A well is directionally drilled, the wellhead is not located on the producing lease, unit, or communitized area, and oil or gas is used on the same well pad for operations and production purposes for that well.

#### **§ 3178.7 Uses of oil or gas moved off the lease, unit, or communitized area that require prior written approval for royalty-free treatment of volumes used.**

(a) Except as provided in § 3178.6(b) and paragraph (b) of this section, royalty is owed on all oil or gas used in operations conducted off the lease, unit, or communitized area.

(b) The BLM may grant prior written approval to treat oil or gas used in operations conducted off the lease, unit, or communitized area as royalty free (referred to as off-lease royalty-free use) if the use is among those listed in § 3178.4(a) and § 3178.5(a) and if:

(1) The equipment or facility in which the operation is conducted is located off the lease, unit, or communitized area for engineering, economic, resource protection, or physical accessibility reasons; and

(2) The operations are conducted upstream of the FMP.

(c) The operator must obtain BLM approval under paragraph (b) of this section by submitting a Sundry Notice containing the information required under § 3178.9. If the BLM disapproves a request for royalty-free treatment for volumes used under this section, the operator must pay royalties on such volumes. If the BLM approves a request for royalty-free treatment for volumes used under this section, such approval will be deemed effective from the date the request was filed.

(d) Approval of measurement or commingling off the lease, unit, or communitized area under other regulations does not constitute approval of off-lease royalty-free use. The operator or lessee must expressly request, and submit its justification for, approval of off-lease royalty-free use.

(e) If equipment or a facility located on a particular lease, unit, or communitized area treats oil or gas produced from properties that are not unitized or communitized with the

## Bureau of Land Management, Interior

## § 3179.2

property on which the equipment or facility is located, in addition to treating oil or gas produced from the lease, unit, or communitized area on which the equipment or facility is located, the operator may report as royalty free only that portion of the oil or gas used as fuel that is properly allocable to the share of production contributed by the lease, unit, or communitized area on which the equipment is located, unless otherwise authorized by the BLM under this section.

### § 3178.8 Measurement or estimation of volumes of oil or gas that are used royalty-free.

(a) The operator must measure or estimate the volumes of royalty-free gas used in operations upstream of the FMP.

(b) The operator must measure the volume of gas that is removed from the product stream downstream of the FMP and used royalty-free pursuant to sections 3178.4 through 3178.7.

(c) The operator must measure the volume of oil that is used royalty-free pursuant to sections 3178.4 through 3178.7. The operator must also document removal of such oil from the tank or pipeline.

(d) If the operator removes oil or gas downstream of the FMP and that oil or gas is used royalty-free pursuant to sections 3178.4 through 3178.7, the operator must apply for an FMP under section 3173.12 to measure the oil or gas that is removed for use.

(e) When estimating gas volumes, the operator must use the best available information to make a reasonable estimate.

(f) Each of the volumes required to be measured or estimated, as applicable, under this subpart, must be reported by the operator following applicable ONRR reporting requirements.

### § 3178.9 Requesting approval of royalty-free treatment when approval is required.

To request written approval of royalty-free use when required under § 3178.5 or § 3178.7, the operator must submit a Sundry Notice that includes the following information:

(a) A complete description of the operation to be conducted, including the

location of all facilities and equipment involved in the operation and the location of the FMP;

(b) The volume of oil or gas that the operator expects will be used in the operation, and the method of measuring or estimating that volume;

(c) If the volume of gas expected to be used will be estimated, the basis for the estimate (*e.g.*, equipment manufacturer's published consumption or usage rates); and

(d) The proposed disposition of the oil or gas used (*e.g.*, whether gas used would be consumed as fuel, vented through use of a gas-activated pneumatic controller, returned to the reservoir, or used in some other way).

### § 3178.10 Facility and equipment ownership.

The operator is not required to own or lease the equipment or facility that uses oil or gas royalty free. The operator is responsible for obtaining all authorizations, measuring production, reporting production, and all other applicable requirements.

## Subpart 3179—Waste Prevention and Resource Conservation

SOURCE: 89 FR 25426, Apr. 10, 2024, unless otherwise noted.

### § 3179.1 Purpose.

The purpose of this subpart is to implement and carry out the purposes of statutes relating to prevention of waste from Federal and Indian (other than The Osage Nation) oil and gas leases, protection of worker safety, conservation of surface resources, and management of the public lands for multiple use and sustained yield. This subpart supersedes those portions of Notice to Lessees and Operators of Onshore Federal and Indian Oil and Gas Leases, Royalty or Compensation for Oil and Gas Lost (NTL-4A) pertaining to, among other things, flaring and venting of produced gas, unavoidably and avoidably lost gas, and waste prevention.

### § 3179.2 Scope.

(a) Except as provided in provided paragraph (b), this subpart applies to:

## § 3179.10

(1) All onshore Federal and Indian (other than The Osage Nation) oil and gas leases, units, and communitized areas;

(2) Indian Mineral Development Act (IMDA) agreements, unless specifically excluded in the agreement or unless the relevant provisions of this subpart are inconsistent with the agreement;

(3) Leases and other business agreements and contracts for the development of Tribal energy resources under a Tribal Energy Resource Agreement (TERA) entered into with the Secretary, unless specifically excluded in the lease, other business agreement, or TERA;

(4) Wells, equipment, and operations on State or private tracts that are committed to a federally approved unit or communitization agreement defined by or established under 43 CFR subpart 3105 or 43 CFR part 3180.

(b) Sections 3179.50, 3179.90, and 3179.100 through 3179.102 apply only to operations and production equipment located on a Federal or Indian surface estate. They do not apply to operations and production equipment on State or private tracts, even where those tracts are committed to a federally approved unit or communitization agreement.

(c) For purposes of this subpart, the term “lease” also includes IMDA agreements.

### § 3179.10 Definitions and acronyms.

As used in this subpart, the term:

*Automatic ignition system* means an automatic ignitor and, where necessary to ensure continuous combustion, a continuous pilot flame.

*Capture* means the physical containment of natural gas for transportation to market or productive use of natural gas and includes reinjection and royalty-free on-site uses pursuant to subpart 3178.

*Compressor station* means any permanent combination of one or more compressors that move natural gas at increased pressure through gathering or transmission pipelines, or into or out of storage. This includes, but is not limited to, gathering and boosting stations and transmission compressor stations. The combination of one or more compressors located at a well site, or located at an onshore natural gas proc-

essing plant, is not a compressor station.

*Gas-to-oil ratio (GOR)* means the ratio of gas to oil in the production stream expressed in standard cubic feet of gas per barrel of oil at standard conditions.

*Gas well* means a well for which the energy equivalent of the gas produced, including its entrained liquefiable hydrocarbons, exceeds the energy equivalent of the oil produced. Unless more specific British thermal unit (Btu) values are available, a well with a gas-to-oil ratio greater than 6,000 standard cubic feet (scf) of gas per barrel of oil is a gas well.

*High-pressure flare* means an open-air flare stack or flare pit designed for the combustion of natural gas that would normally go to sales.

*Leak* means a release of natural gas from a component that is not associated with normal operation of the component, when such release is:

(1) A hydrocarbon emission detected by use of an optical-gas-imaging instrument;

(2) At least 500 ppm of hydrocarbon detected using a portable analyzer or other instrument that can measure the quantity of the release; or

(3) A hydrocarbon emission detected via audio, visual, and olfactory means or visible bubbles detected using soap solution. Releases due to normal operation of equipment intended to vent as part of normal operations, such as gas-driven pneumatic controllers and safety-release devices, are not leaks unless the releases exceed the quantities and frequencies expected during normal operations. Releases due to operator errors or equipment malfunctions or from control equipment at levels that exceed applicable regulatory requirements, such as releases from an oil storage tank hatch left open, or an improperly sized combustor, are leaks.

*Liquids unloading* means the removal of an accumulation of liquid hydrocarbons or water from the wellbore of a completed gas well.

*Lost oil or lost gas* means produced oil or gas that escapes containment, either intentionally or unintentionally, or is flared before being removed from the lease, unit, or communitized area, and cannot be recovered.

## 43 CFR Ch. II (10–1–24 Edition)



## Bureau of Land Management, Interior

## §3179.41

*Low-pressure flare* means any flare that does not meet the definition of high-pressure flare.

*Pneumatic controller* means an automated instrument used for maintaining a process condition, such as liquid level, pressure, delta-pressure, or temperature.

### §3179.11 Severability.

If a court holds any provisions of the regulations in this subpart or their applicability to any person or circumstances invalid, the remainder of this subpart and its applicability to other people or circumstances will not be affected.

### §3179.30 Incorporation by Reference (IBR).

Certain material is incorporated by reference into this subpart with the approval of the Director of the Federal Register under 5 U.S.C. 552(a) and 1 CFR part 51. To enforce any edition other than that specified in this section, the BLM must publish a rule in the FEDERAL REGISTER, and the material must be reasonably available to the public. All approved incorporation by reference (IBR) material is available for inspection at the Bureau of Land Management (BLM) and at the National Archives and Records Administration (NARA). Contact Yvette M. Fields with the BLM at: Division of Fluid Minerals, 1849 C Street NW, Washington, DC 20240, telephone 240-712-8358; email [yfields@blm.gov](mailto:yfields@blm.gov); <https://www.blm.gov/programs/energy-and-minerals/oil-and-gas>. The approved material is also available for inspection at all BLM offices with jurisdiction over oil and gas activities. For information on inspecting this material at NARA, visit [www.archives.gov/federal-register/cfr/ibr-locations.html](http://www.archives.gov/federal-register/cfr/ibr-locations.html) or email [fr.inspection@nara.gov](mailto:fr.inspection@nara.gov). The material may be obtained from the following source:

(a) American Petroleum Institute (API), 200 Massachusetts Ave. NW, Suite 1100, Washington, DC 20001; telephone 202-682-8000. API offers free, read-only access to some of the material at <http://publications.api.org>.

(1) API Manual of Petroleum Measurement Standards Chapter 22.3, Testing Protocol for Flare Gas Metering;

First Edition, August 2015 (“API 22.3”), IBR approved for §3179.71(c).

(2) [Reserved]

(b) [Reserved]

### §3179.40 Reasonable precautions to prevent waste.

(a) Operators must use all reasonable precautions to prevent the waste of oil or gas developed from the lease.

(b) The Authorized Officer may specify reasonable measures to prevent waste as conditions of approval of an Application for Permit to Drill (APD).

(c) After an APD is approved, the Authorized Officer may order an operator to implement, within a reasonable time, additional reasonable measures to prevent waste at ongoing exploration and production operations.

(d) Reasonable measures to prevent waste may reflect factors including, but not limited to, relevant advances in technology and changes in industry practice.

### §3179.41 Determining when the loss of oil or gas is avoidable or unavoidable.

For purposes of this subpart:

(a) Lost oil is “unavoidably lost” if the operator has taken reasonable steps to avoid waste, and the operator has complied fully with applicable laws, lease terms, regulations, provisions of a previously approved operating plan, and other written orders of the BLM.

(b) Lost gas is “unavoidably lost” if the operator has taken reasonable steps to avoid waste, the operator has complied fully with applicable laws, lease terms, regulations, provisions of a previously approved operating plan, and other written orders of the BLM; and the gas is lost from the following operations or sources:

(1) Well drilling, subject to the limitations in §3179.80;

(2) Well completion and recompletion flaring allowances in §3179.81;

(3) Subsequent well tests, subject to the limitations in §3179.82;

(4) Exploratory coalbed methane well dewatering;

(5) Emergency situations, subject to the limitations in §3179.83;

**§ 3179.42**

**43 CFR Ch. II (10–1–24 Edition)**

(6) Normal operating losses from a natural-gas-activated pneumatic controller or pump;

(7) Normal operating losses from an oil storage tank or other low-pressure production vessel that is in compliance with §§ 3179.90 and 3174.5(b);

(8) Well venting in the course of downhole well maintenance and/or liquids unloading performed in compliance with § 3179.91;

(9) Leaks, when the operator has complied with the LDAR requirements in §§ 3179.100 and 3179.101;

(10) Facility and pipeline maintenance, such as when an operator must blow-down and depressurize equipment to perform maintenance or repairs;

(11) Pipeline capacity constraints, midstream processing failures, or other similar events that prevent oil-well gas from being transported through the connected pipeline, subject to the limitations in the WMP or self-certification for Applications for Permit to Drill approved after June 10, 2024 or § 3179.70, as applicable;

(12) Flaring of gas from which at least 50 percent of natural gas liquids have been removed on-lease and cap-

tured for market, if the operator has notified the BLM through a Sundry Notices and Report on Wells, Form 3160–5 (Sundry Notice) that the operator is conducting such capture and the inlet of the equipment used to remove the natural gas liquids will be a Facility Measurement Point (FMP); or

(13) Flaring of gas from a well that is not connected to a gas pipeline, to the extent that such flaring was authorized by the BLM in the approval of the APD.

(c) Lost oil or gas that is not “unavoidably lost” as defined in paragraphs (a) and (b) of this section is “avoidably lost.”

**§ 3179.42 When lost production is subject to royalty.**

(a) Royalty is due on all avoidably lost oil or gas.

(b) Royalty is not due on any unavoidably lost oil or gas.

**§ 3179.43 Data submission and notification requirements.**

(a) Table 1 is a summary of the Sundry Notice requirements in this subpart.

**TABLE 1 TO PARAGRAPH (a)—NOTIFICATION VIA SUNDRY NOTICE REQUIREMENTS**

Sundry notice requirements	Reference
Flaring of gas following removal of ≥50 percent of the natural gas liquids from the gas stream on-lease.	§ 3179.41(b)(12).
Other gas sample location for flare approved by the AO .....	§ 3179.71(d)(3) and (e)(2).
Unavoidable/avoidable determination of loss of oil and/or gas while drilling for loss of well control event.	§ 3179.80.
Extension of time limit or volumetric limit for well completion or recompletion flaring, or exploratory coalbed methane dewatering flaring.	§ 3179.81(e).
Extension of time limit for well testing subsequent to initial completion .....	§ 3179.82.
Within 45 days of start of an emergency, estimate the volume flared or vented beyond the first 48 hours of the emergency.	§ 3179.83(c).
Delay of leak repair beyond 30 calendar days with good cause .....	§ 3179.101(b).

(b) Table 2 summarizes the locations to provide information to the authorized officer upon request.

**TABLE 2 TO PARAGRAPH (b)—INFORMATION REQUIRED AT THE REQUEST OF THE AO**

Information required at the request of the AO	Reference
Ultrasonic meter flare gas testing report .....	§ 3179.71(c)(2)(i).
Ultrasonic meter manufacturer's specifications including installation and operation specifications.	§ 3179.71(c)(2)(ii).
Recordkeeping for vented or flared gas events .....	§ 3179.72(c).
Recordkeeping for leak detection and repair .....	§ 3179.102(a).

**Bureau of Land Management, Interior****§ 3179.70**

(c) Table 3 summarizes the initial LDAR program submission and subsequent annual reporting.

**TABLE 3 TO PARAGRAPH (c)—LDAR PROGRAM**

Information required to be sent to the BLM State Office	Reference
First submission of a leak detection and repair program to the BLM for review .....	§ 3179.100(b) and (d).
Annual review and update of the leak detection and repair program to the BLM ...	§ 3179.100(e).

**§ 3179.50 Safety.**

(a) The operator must flare, rather than vent, any gas that is not captured, except when:

(1) Flaring the gas is technically infeasible, such as when volumes are too small to flare;

(2) Under emergency conditions, the loss of gas is uncontrollable, or venting is necessary for safety;

(3) The gas is vented through normal operation of a natural-gas-activated pneumatic controller or pump;

(4) The gas is vented from an oil storage tank;

(5) The gas is vented during downhole well maintenance or liquids unloading activities performed in compliance with § 3179.91;

(6) The gas is vented through a leak;

(7) Venting is necessary to allow non-routine facility and pipeline maintenance, such as when an operator must, upon occasion, blow-down and depressurize equipment to perform maintenance or repairs; or

(8) A release of gas is necessary and flaring is prohibited by Federal, State, local, or Tribal law or regulation, or enforceable permit term.

(b) All flares or combustion devices must be equipped with an automatic ignition system or an on-demand ignition system. Upon discovery of a flare that is venting instead of combusting gas, the BLM may subject the operator to an immediate assessment of \$1,000 per violation.

(c) The flare must be placed a sufficient distance from the tanks' containment area and any other significant structures or objects so that the flare does not create a safety hazard. The prevailing wind direction must be taken into consideration when locating the flare.

**§ 3179.60 Gas-well gas.**

Gas-well gas may not be flared or vented, except where it is unavoidably lost pursuant to § 3179.41(b).

**§ 3179.70 Oil-well gas.**

(a) Where oil-well gas must be flared due to pipeline capacity constraints, midstream processing failures, or other similar events that prevent produced gas from being transported through the connected pipeline, the oil-well gas is "unavoidably lost" for the purposes of 43 CFR 3162.3–1(j), 43 CFR 3179.41(b)(11), and 3179.42, subject to the following limits:

(1) Flaring of 0.08 Mcf per barrel of oil produced per month between July 1, 2024 and July 1, 2025.

(2) The flaring limit of 0.07 Mcf per barrel of oil produced per month will begin on July 1, 2025.

(3) The flaring limit of 0.06 Mcf per barrel of oil produced per month will begin on July 1, 2026.

(4) The flaring limit of 0.05 Mcf per barrel of oil produced per month will begin on July 1, 2027, and remain at this level.

(b) Where substantial volumes of oil-well gas are flared the BLM may order the operator to curtail or shut-in production as necessary to avoid the undue waste of Federal or Indian gas. The BLM will not issue a shut-in or curtailment order under this paragraph unless the operator has reported flaring in excess of 1 Mcf per barrel of oil produced per month for 3 consecutive months and the BLM confirms that flaring is ongoing.

(c) If a BLM order under paragraph (b) of this section would adversely affect production of oil or gas from non-Federal and non-Indian mineral interests (e.g., production allocated to a mix of Federal, State, Indian, and private leases under a unit agreement), the

## § 3179.71

## 43 CFR Ch. II (10–1–24 Edition)

BLM may issue such an order only to the extent that the BLM is authorized to regulate the rate of production under the governing unit or communitization agreement. In the absence of such authorization, the BLM will contact the State regulatory authority having jurisdiction over the oil and gas production from the non-Federal and non-Indian interests and request that that entity take appropriate action to limit the waste of gas.

### § 3179.71 Measurement of flared oil-well gas volume.

(a) The operator may commingle flared gas from more than one lease, unit PA, or CA to a common high-pressure flare without BLM approval, subject to the allocation requirement in paragraph (h). The site facility diagram required under § 3173.11 must indicate that the high-pressure flare is a common, commingled flare and list the leases, unit PAs, or CAs contributing gas to the common flare.

(b) The operator must measure flared gas for high-pressure flares for volumes greater than 1,050 Mcf per month above the averaging period. For high-pressure flares measuring less than or equal to 1,050 Mcf per month over the averaging period and for low-pressure flares, operators may estimate the volume flared, as described in paragraph (h) of this section.

(c) High-pressure flares requiring measurement must use either orifice plates and orifice meter tubes, or ultrasonic meters. High-pressure flare measurement systems must meet the following requirements:

(1) Orifice metering systems must comply with the low-volume measurement requirements in § 3175.80, low-volume electronic gas measurement requirements in § 3175.100, and the low-volume gas sampling and analysis requirements in § 3175.110 with the gas sampling location requirements provided in paragraphs (d) or (e) of this section.

(2) Ultrasonic metering systems must comply with the following requirements:

(i) Each ultrasonic meter make and model must be tested for flare use. Flare gas meter testing must be conducted and reported pursuant to API 22.3 (incorporated by reference, see § 3179.30) and results must be made available to the AO upon request.

(ii) Ultrasonic meters must be installed and operated for flare use according to the manufacturer's specifications and those specifications must be provided to the AO upon request.

(iii) Ultrasonic metering systems must comply with the low-volume electronic gas measurement requirements in § 3175.100, and the low-volume gas sampling analysis requirements in § 3175.110, except for the gas sampling requirements in (d) or (e) of this section.

(3) Operators must evaluate the production facility to determine which type of flare measurement is safe for the facility.

(d) The gas sample must be taken from one of the following locations when the high-pressure flare is measuring a single lease, unit PA, or CA:

(1) At the flare meter;

(2) At the gas FMP, if there is a gas FMP at the well site and the gas composition is the same as that of the flare-meter gas; or

(3) At another location approved by the AO with a Sundry Notice submission.

(e) The gas sample must be taken from one of the following locations for a common high-pressure flare that measures more than one lease, unit PA, or CA:

(1) At the flare meter; or

(2) At another location approved by the AO with a Sundry Notice submission.

(f) Appropriate meters must be installed at all high-pressure flares pursuant to paragraph (c), and gas sampling must be taken from the appropriate location pursuant to paragraphs (d) or (e) according to the following phase-in timeline:

TABLE 1 TO PARAGRAPH (f)—DEADLINE FOR COMPLIANCE WITH HIGH-PRESSURE FLARE MEASUREMENT, AND GAS SAMPLING LOCATION

Flare flow category	Deadline for measurement compliance for high-pressure flares and gas sampling location
≥30,000 Mcf per month .....	December 10, 2024.
<30,000 Mcf per month and ≥6,000 Mcf per month .....	June 10, 2025.
<6,000 Mcf per month and ≥1,050 Mcf per month .....	December 10, 2025.
<1,050 Mcf per month .....	Not applicable.

(g) When the flared volume for a high-pressure flare is less than or equal to 1,050 Mcf per month and for low-pressure flares, the flared volume may be estimated, or measured. Estimated

flared gas volumes must be based on production reported on the ONRR OGORs over the previous 6 months and calculated at follows:

Equation 1 to Paragraph (g)

$$\sum_{m=1}^6 \frac{V_g}{V_o} = GOR_r$$

Equation 2 to Paragraph (g)

$$V_f = (V_{op} \times GOR_r) - V_s$$

Where:

m = The previous 6 months of flaring

$V_g$  = The total volume of gas produced from oil wells in the previous 6 months as reported on the OGOR

$V_o$  = The total volume of oil produced from oil wells in the previous 6 months as reported on the OGOR

$GOR_r$  = The gas-to-oil ratio for the previous 6 months of production as reported on the OGOR

$V_{op}$  = The total oil produced from oil wells while flaring

$V_s$  = The total gas volume produced and sent through a gas FMP from oil wells while flaring

$V_f$  = The estimated gas flared from oil wells to be reported on the OGOR

(h) If a flare is combusting gas that is combined across multiple leases, unit PAs, or CAs, the operator may measure the gas at a single point at the flare and allocate flared volumes based on the oil production while flaring from each lease, unit PA, or CA as follows:

Equation 3 to Paragraph (h)

$$VF_i = VF_t \cdot \frac{NSV_{FMP_i}}{\sum_{i=1}^n NSV_{FMP_i}}$$

## § 3179.72

Where:

$n$  = the total number of FMPs sending gas to a common flare

$VF_i$  = The volume flared from the  $i^{\text{th}}$  lease, unit PA, or CA sent to a common flare

$VF_t$  = The total volume flared from a common flare

$NSV_{FMPi}$  = The net standard volume of oil from the FMP for the  $i^{\text{th}}$  lease, unit PA, or CA

(i) Measurement points for flared volumes are not FMPs for the purposes of subpart 3175.

### § 3179.72 Required reporting and recordkeeping of vented and flared gas volumes.

(a) The operator must report all flared volumes, both avoidable and unavoidable losses, using all applicable ONRR reporting requirements.

(b) The operator must report the flared gas quality in Btu on the OGOR based on the gas analysis required in § 3179.71(d) or (e). The operator must report the same Btu content from a common flare on the OGOR for all the leases, unit PAs, or CAs contributing gas to the flare based on the gas sample analysis.

(c) Starting on September 10, 2024, operators must maintain the following records and make them available to the AO upon request:

(1) Date and time when oil or gas-well flaring begins and ends, the reason for flaring and whether the well, lease, unit PA, or CA was shut-in or returned to sales when the flaring stopped;

(2) Date and time when an emergency begins and ends, the reason for the emergency, whether the gas was vented or flared, and whether the well, lease, unit PA, or CA was shut-in or returned to sales when the emergency ended;

(3) Date and time when manual downhole liquids unloading operation or well purging begins and ends, and whether the well was shut-in or returned to sales at the end of the well maintenance.

### § 3179.73 Prior determinations regarding royalty-free flaring.

(a) Approvals to flare royalty free, which are in effect as of the effective date of this rule, will continue in effect until November 1, 2024. After that date, the royalty-bearing status of all flaring

## 43 CFR Ch. II (10–1–24 Edition)

will be determined according to the provisions of this subpart.

(b) The provisions of this subpart do not affect any determination made by the BLM before or after June 10, 2024, with respect to the royalty-bearing status of flaring that occurred prior to June 10, 2024.

### FLARING AND VENTING GAS DURING DRILLING AND PRODUCTION OPERATIONS

### § 3179.80 Loss of well control while drilling.

If, during drilling, gas is lost as a result of loss of well control, the operator must notify the BLM within 24 hours of the start of the loss of the well control event and submit to the BLM a Sundry Notice within 15 days following the conclusion of the event describing the loss of well control. The BLM will determine whether the loss of well control was due to operator negligence. Oil or gas lost as a result of loss of well control is avoidably lost if the BLM determines that the loss of well control was due to operator negligence. The BLM will notify the operator in writing when it determines whether oil or gas was lost due to operator negligence, and whether such loss will qualify as an avoidable loss.

### § 3179.81 Well completion or recompletion flaring allowance.

(a) Gas flared following well completion or recompletion is royalty-free under §§ 3179.41(b)(2) and 3179.42(b) until one of the following occurs:

(1) Thirty days have passed since the beginning of the flowback following completion or recompletion, except as provided in paragraphs (b) and (d) of this section;

(2) The operator has flared 20,000 Mcf of gas; or

(3) Flowback has been routed to the production separator.

(b) The BLM may extend the period specified in paragraph (a)(1) of this section, not to exceed an additional 60 days, based on flowback delays caused by well or equipment problems.

(c) The BLM may increase the limit specified in paragraph (a)(2) of this section by up to an additional 30,000 Mcf

## Bureau of Land Management, Interior

## §3179.91

of gas for exploratory oil wells in remote locations where additional flaring may be needed in advance of construction of pipeline infrastructure.

(d) During the dewatering and initial evaluation of an exploratory coalbed methane well, the 30-day period specified in paragraph (a)(1) of this section is extended to 90 days. The BLM may approve up to two extensions of this evaluation period, not to exceed 90 days per each approval.

(e) The operator must submit its request for an extension under paragraphs (b), (c), or (d) of this section using a Sundry Notice.

### §3179.82 Subsequent well tests for an existing completion.

During well tests subsequent to the initial completion or recompletion, the operator may flare gas royalty free under §3179.41(b)(3) for no more than 24 hours, unless the BLM approves or requires a longer period. The operator must submit any such request using a Sundry Notice.

### §3179.83 Emergencies.

(a) An operator may flare or, if flaring is not feasible due to the emergency situation, vent gas royalty-free under §3179.41(b)(5) for no longer than 48 hours during an emergency situation. For purposes of this subpart, an “emergency situation” is a temporary, infrequent, and unavoidable situation in which the loss of gas is necessary to avoid a danger to human health, safety, or the environment.

(b) The following examples do not constitute emergency situations for the purposes of royalty assessment:

(1) Recurring failures of a single piece of equipment;

(2) The operator’s failure to install appropriate equipment of a sufficient capacity to accommodate the production conditions;

(3) Failure to limit production when the production rate exceeds the capacity of the related equipment, pipeline, or gas plant, or exceeds sales contract volumes of oil or gas;

(4) Scheduled maintenance; or

(5) A situation caused by operator negligence.

(c) Within 45 days of the start of the emergency, the operator must estimate

and report to the AO by a Sundry Notice the volumes flared or vented beyond the timeframe specified in paragraph (a) of this section, and details describing the emergency event, measures taken to prevent the emergency event, and actions taken to control the emergency event so that the BLM is able to determine if the loss of oil or gas is an unavoidable loss pursuant to §3179.41.

### GAS FLARED OR VENTED FROM EQUIPMENT AND DURING WELL MAINTENANCE OPERATIONS

### §3179.90 Oil storage tank vapors.

(a) The hatch on an oil storage tank may be open only to the extent necessary to conduct production and measurement operations. All oil storage tanks, hatches, connections, and other access points must be vapor tight (*i.e.*, capable of holding pressure differential at the installed pressure-relieving or vapor-recovery device’s settings). Upon discovery of an oil storage tank hatch that has been left open or unlatched, and unattended, the BLM will impose an immediate assessment of \$1,000 on the operator.

(b) Where practical and safe, gas released from an oil storage tank must be flared rather than vented. An operator may commingle vapors from multiple storage tanks to a single flare without prior approval from the BLM.

### §3179.91 Downhole well maintenance and liquids unloading.

(a) Gas vented or flared during downhole well maintenance and well purging is royalty free for a period not to exceed 24 hours per event, provided that the requirements of paragraphs (b) through (d) of this section are met. Gas vented or flared from a plunger lift system and/or an automated well control system is royalty free, provided the requirements of paragraphs (b) and (c) of this section are met.

(b) The operator must minimize the loss of gas associated with downhole well maintenance and liquids unloading, consistent with safe operations.

(c) For wells equipped with a plunger lift system and/or an automated well control system, minimizing gas loss

under paragraph (b) of this section includes optimizing the operation of the system to minimize gas losses to the extent possible, consistent with removing liquids that would inhibit proper function of the well.

(d) For any liquids unloading by manual well purging, the operator must ensure that the person conducting the well purging remains present on-site throughout the unloading to end it as soon as practical, thereby minimizing any venting to the atmosphere.

(e) For purposes of this section, “well purging” means blowing accumulated liquids out of a wellbore by reservoir pressure, whether manually or by an automatic control system that relies on real-time pressure or flow, timers, or other well data, where the gas is vented to the atmosphere. Well purging does not apply to wells equipped with a plunger lift system.

**§ 3179.92 Size of production equipment.**

Production and processing equipment must be of sufficient size to accommodate the volumes of production expected to occur at the lease site.

**LEAK DETECTION AND REPAIR (LDAR)**

**§ 3179.100 Leak detection and repair program.**

(a) Pursuant to paragraph (b) of this section, the operator must maintain a BLM administrative statewide LDAR program designed to prevent the waste of Federal or Indian gas.

(b) Operators must submit a statewide LDAR program to the BLM state office with jurisdiction over the production for review. The LDAR program must cover operations and production equipment located on a Federal or Indian oil and gas lease and not operations and production equipment located on State or private tracts, even though those tracts are committed to a federally approved unit PA or CA. When there is a change of operator, the new operator must update the LDAR program on the annual update and revision timeline. Operators must submit the LDAR program in writing for review until such time as the BLM’s electronic filing system is capable of re-

ceiving LDAR program submissions. At minimum, the LDAR program must contain the following information, as applicable:

(1) Identification of the leases, unit PAs, and CAs by geographic State for all States within BLM’s administrative State boundaries to which the LDAR program applies;

(2) Identification of the method and frequency of leak detection inspection used at the lease, unit PA, or CA. Acceptable methods, as well as other methods approved by the BLM, and frequency include the following:

(i) Well pads with only wellheads and no production equipment or storage must include quarterly AVO inspections for leak detection;

(ii) Well pads with any production and processing equipment and oil storage must include AVO inspections every other month and quarterly optical gas imaging for leak detection; and

(iii) Other leak detection inspection methods and frequency acceptable to the BLM (*e.g.*, continuous monitoring).

(3) Identification of the operator’s recordkeeping process for leak detection and repair pursuant to § 3179.102.

(c) The BLM will review the operator’s LDAR program and notify the operator if the BLM deems the program to be inadequate. The notification will explain the basis for the BLM’s determination, identify the plan’s inadequacies, describe any additional measures that could address the inadequacies, and provide a reasonable time frame in which the operator must submit a revised LDAR program to the BLM for review.

(d) For leases in effect on June 10, 2024, the operator must submit a statewide LDAR program to the state office no later than December 10, 2025.

(e) Operators must review and update submitted LDAR programs on an annual basis in the month in which the operator submitted the first LDAR program to ensure that the identified leases, unit PAs, and CAs, leak detection methods, and frequency of inspections are current. If the operator’s LDAR program requires no changes, then the operator must notify the BLM state office that the LDAR program submitted and reviewed by the BLM remains in effect. Any updates to the



**Bureau of Land Management, Interior****§3179.200**

LDAR program must be submitted in writing to the BLM state office for review until such time as the BLM's electronic system is capable of receiving the annual LDAR updates.

**§3179.101 Repairing leaks.**

(a) The operator must repair any leak as soon as practicable, and in no event later than 30 calendar days after discovery, unless good cause exists to delay the repair for a longer period. Good cause for delay of repair exists if the repair (including replacement) is technically infeasible (including unavailability of parts that have been ordered), would require a pipeline blowdown, a compressor station shutdown, or a well shut-in, or would be unsafe to conduct during operation of the unit.

(b) If there is good cause for delaying the repair beyond 30 calendar days, the operator must notify the BLM of the cause by Sundry Notice and must complete the repair at the earliest opportunity, such as during the next compressor station shutdown, well shut-in, or pipeline blowdown. In no case will the BLM approve a delay of more than 2 years.

(c) Not later than 30 calendar days after completion of a repair, the operator must verify the effectiveness of the repair by conducting a follow-up inspection using an appropriate instrument or a soap bubble test under Section 8.3.3 of EPA Method 21—Determination of Volatile Organic Compound Leaks (40 CFR Appendix A-7 to part 60).

(d) If the repair is not effective, the operator must complete additional repairs within 15 calendar days and conduct follow-up inspections and repairs until the leak is repaired.

**§3179.102 Required recordkeeping for leak detection and repair.**

(a) The operator must maintain the following records for the period re-

quired under 43 CFR 3162.4-1(d) and make them available to the AO upon request:

(1) For each inspection required under §3179.100 of this subpart, documentation of:

(i) The date of the inspection; and  
(ii) The site where the inspection was conducted;

(2) The monitoring method(s) used to determine the presence of leaks;

(3) A list of leak components on which leaks were found;

(4) The date each leak was repaired; and

(5) The date and result of the follow-up inspection(s) required under §3179.101(c).

(b) With the annual review and update of the LDAR program under §3179.100(e) the operator must provide to the BLM state office an annual summary report on the previous year's inspection activities that includes:

(1) The number of sites inspected;

(2) The total number of leaks identified, categorized by the type of component;

(3) The total number of leaks that were not repaired from the previous LDAR program year due to good cause and an estimated date of repair for each leak.

(c) AVO checks are not required to be documented unless they find a leak requiring repair.

**IMMEDIATE ASSESSMENTS****§3179.200 Immediate assessments**

Certain instances of noncompliance warrant the imposition of immediate assessments upon the violation, as prescribed in the following table. Imposition of any of these assessments does not preclude other appropriate enforcement actions under other applicable regulations.

TABLE 1 TO §3179.200—VIOLATIONS SUBJECT TO IMMEDIATE ASSESSMENT

Violation:	Assessment amount per violation:
1. Flare is not combusting gas sent to flare. As required in §3179.50(b) .....	\$1,000
2. Storage tank hatch is open or unlatched, and unattended in violation of §3179.90 .....	1,000

## **Pt. 3180**

This action by the Principal Deputy Assistant Secretary is taken pursuant to an existing delegation of authority.

### **PART 3180—ONSHORE OIL AND GAS UNIT AGREEMENTS: UNPROVEN AREAS**

NOTE: Many existing unit agreements currently in effect specifically refer to the United States Geological Survey, USGS, Minerals Management Service, MMS, Supervisor, Conservation Manager, Deputy Conservation Manager, Minerals Manager and Deputy Minerals Manager in the body of the agreements, as well as references to 30 CFR part 221 or specific sections thereof. Those references shall now be read in the context of Secretarial Order 3087 and now mean either the Bureau of Land Management or Minerals Management Service, as appropriate.

#### **Subpart 3180—Onshore Oil and Gas Unit Agreements: General**

Sec.

- 3180.0-1 Purpose.
- 3180.0-2 Policy.
- 3180.0-3 Authority.
- 3180.0-5 Definitions.

#### **Subpart 3181—Application for Unit Agreement**

- 3181.1 Preliminary consideration of unit agreement.
- 3181.2 Designation of unit area; depth of test well.
- 3181.3 Parties to unit agreement.
- 3181.4 Inclusion of non-Federal lands.
- 3181.5 Compensatory royalty payment for unleased Federal land.

#### **Subpart 3182—Qualifications of Unit Operator**

- 3182.1 Qualifications of unit operator.

#### **Subpart 3183—Filing and Approval of Documents**

- 3183.1 Where to file papers.
- 3183.2 Designation of area.
- 3183.3 Executed agreements.
- 3183.4 Approval of executed agreement.
- 3183.5 Participating area.
- 3183.6 Plan of development.
- 3183.7 Return of approved documents.

#### **Subpart 3184 [Reserved]**

#### **Subpart 3185—Appeals**

- 3185.1 Appeals.

#### **Subpart 3186—Model Forms**

## **43 CFR Ch. II (10-1-24 Edition)**

APPENDIX A TO PART 3180—MODEL ONSHORE UNIT AGREEMENT FOR UNPROVEN AREAS

APPENDIX B TO PART 3180—MODEL EXHIBIT “A.”

APPENDIX C TO PART 3180—MODEL EXHIBIT “B.”

APPENDIX D TO PART 3180—MODEL FOR DESIGNATION OF SUCCESSOR UNIT OPERATOR BY WORKING INTEREST OWNERS

APPENDIX E TO PART 3180—MODEL FOR CHANGE IN UNIT OPERATOR BY ASSIGNMENT

AUTHORITY: 30 U.S.C. 189.

SOURCE: 48 FR 26766, June 10, 1983, unless otherwise noted. Redesignated at 48 FR 36587, Aug. 12, 1983.

### **Subpart 3180—Onshore Oil and Gas Unit Agreements: General**

#### **§ 3180.0-1 Purpose.**

The regulations in this part prescribe the procedures to be followed and the requirements to be met by the owners of any right, title or interest in Federal oil and gas leases (see § 3160.0-5 of this title) and their representatives who wish to unite with each other, or jointly or separately with others, in collectively adopting and operating under a unit plan for the development of any oil or gas pool, field or like area, or any part thereof. All unit agreements on Federal leases are subject to the regulations contained in part 3160 of this title, Onshore Oil and Gas Operations. All unit operations on non-Federal lands included within Federal unit plans are subject to the reporting requirements of part 3160 of this title.

[48 FR 36587, Aug. 12, 1983]

#### **§ 3180.0-2 Policy.**

Subject to the supervisory authority of the Secretary of the Interior, the administration of the regulations in this part shall be under the jurisdiction of the authorized officer. In the exercise of his/her discretion, the authorized officer shall be subject to the direction and supervisory authority of the Director, Bureau of Land Management, who may exercise the jurisdiction of the authorized officer.

[48 FR 36587, Aug. 12, 1983]

#### **§ 3180.0-3 Authority.**

The Mineral Leasing Act, as amended and supplemented (30 U.S.C. 181, 189,