

Vol. 34, p. 233.

Lands excepted.

they are listed by the Secretary of Agriculture and opened to homestead settlement or entry by the Secretary of the Interior under the Act of Congress, approved June eleventh, nineteen hundred and six, entitled, "An Act To provide for the entry of Agricultural lands within forest reserves:" Provided, that lands heretofore restored to settlement or entry under the provisions of the foregoing act shall be excepted from the force and effect of this proclamation.

IN WITNESS WHEREOF, I have hereunto set my hand and caused the seal of the United States to be affixed.

Done at the City of Washington this 9th day of January, in the year of our Lord one thousand nine hundred and eight,
[SEAL.] and of the Independence of the United States the one hundred and thirty-second.

THEODORE ROOSEVELT

By the President:

ELIHU ROOT

Secretary of State.

January 9, 1908.

BY THE PRESIDENT OF THE UNITED STATES OF AMERICA

A PROCLAMATION.

Muir Woods National Monument,
Cal.
Preamble.
Vol. 34, p. 225.

WHEREAS, William Kent and his wife, Elizabeth Thatcher Kent, of the City of Chicago, in County of Cook in the State of Illinois, did, on December 26, 1907, pursuant to the Act of Congress entitled, "An Act for the preservation of American Antiquities," approved June 8, 1906, by their certain deed of relinquishment and conveyance, properly executed in writing and acknowledged, relinquish, remise, convey and forever quitclaim to the United States of America the following mentioned lands at that time held by them in private ownership and lying and being in Township One North, of Range Six West, Mt. Diablo Meridian, in the County of Marin, in the State of California, and bounded and particularly described as follows, to-wit:

Description.

Beginning at a stake "A.7" driven in the center of the road in Redwood Canon and located by the following courses and distances from the point of commencement of the tract of land, which was conveyed by the Tamalpais Land and Water Company to William Kent by a deed dated August 29th, 1905, and recorded in the office of the County Recorder of Marin County, California, Book 95 of Deeds at page 58, to-wit:—North eighteen degrees thirty-two minutes East two hundred thirty-two and sixty-four hundredths feet, North sixty-six degrees thirty minutes West one hundred sixty-seven and thirty-four hundredths feet, North eighty-six degrees twenty-five minutes West ninety-eight and sixty-two hundredths feet, North seventy degrees no minutes, West two hundred forty-one and seven hundredths feet, North fifty-seven degrees twenty-nine minutes West one hundred seventy-eight and three hundredths feet; North forty-six degrees twenty-two minutes West two hundred thirty-five and thirty-nine hundredths feet and North twenty-four degrees twenty-five minutes West two hundred twenty-five and fifty-six hundredths feet; thence from said stake "A.7.", the point of beginning, South fifty-four degrees nineteen minutes West fourteen hundred eighty-two and seven tenths feet to Station A.8 from which Station 4 of the survey of the tract of land conveyed to William Kent as aforesaid bears south fifty-four degrees nineteen minutes west three hundred ten feet distant; thence from said Station A.8. North forty-seven degrees

MUIR WOODS NATIONAL MONUMENT

IN

T. 1 N., R. 6 E.

M.D.M.

CALIFORNIA

Containing about 295 acres

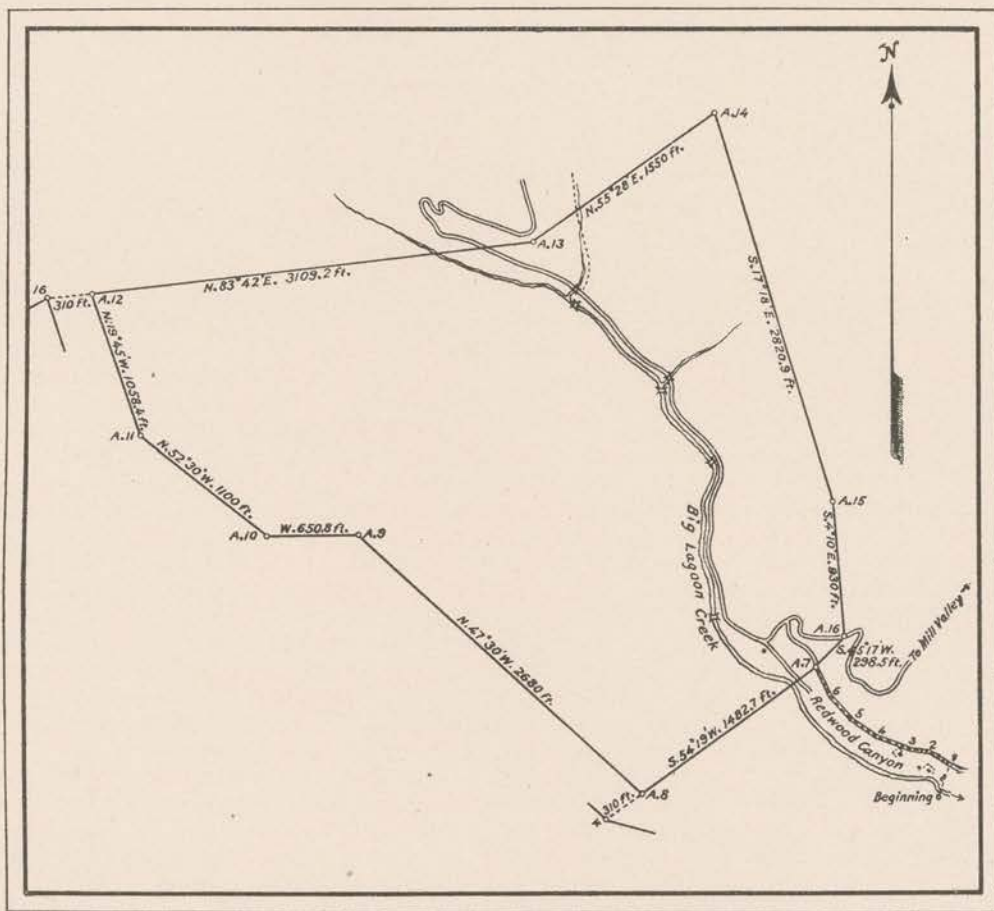

DEPARTMENT OF THE INTERIOR

GENERAL LAND OFFICE

Richard A. Ballinger, Commissioner

[DIAGRAM ATTACHED TO AND MADE A PART OF THE PROCLAMATION
DATED JANUARY 9, 1908.]

thirty minutes West twenty-six hundred eighty feet; thence due West six hundred fifty and eight tenths feet; thence North fifty-two degrees thirty minutes West eleven hundred feet; thence North nineteen degrees forty-five minutes West ten hundred fifty-eight and four tenths feet to Station A.12. From which Station 16 of the Survey of the tract of land conveyed to William Kent as aforesaid bears South eighty-three degrees forty-two minutes West three hundred ten feet distant; thence North eighty-three degrees forty-two minutes East thirty-one hundred nine and two tenths feet; thence north fifty-five degrees twenty-eight minutes East fifteen hundred fifty feet to an iron bolt, three-quarters of an inch in diameter and thirty inches long, Station 14; thence South seventeen degrees eighteen minutes East twenty-eight hundred twenty and nine tenths feet; thence South four degrees ten minutes East nine hundred thirty feet to a stake "A.16" driven in the center of a graded road; and thence South forty-five degrees seventeen minutes West two hundred ninety-eight and five tenths feet to said stake A.7. the place of beginning. Containing an area of two hundred ninety-five acres a little more or less, and,

WHEREAS, said relinquishment and conveyance has been accepted by the Secretary of the Interior in the manner and for the purposes prescribed in said Act of Congress, and

WHEREAS, an extensive growth of redwood trees (*Sequoia sempervirens*) embraced in said land is of extraordinary scientific interest and importance because of the primeval character of the forest in which it is located, and of the character, age and size of the trees,

Now, therefore, I, Theodore Roosevelt, President of United States of America, by virtue of the power and authority in me vested by Section 2 of said Act of Congress, do hereby declare and proclaim that said grove and all of the land hereinbefore described and fully delineated on the diagram hereto attached and made a part hereof, are hereby reserved from appropriation and use of all kinds under all the public land laws of the United States and set apart as a National Monument, to be known and recognized as the Muir Woods National Monument.

National monument, California.

Warning is hereby expressly given to all unauthorized persons not to appropriate, cut, injure, destroy or take away any trees on said land and not to locate or settle upon any of said land.

Reserved from settlement, etc.

IN WITNESS WHEREOF, I have hereunto set my hand and caused the seal of the United States to be affixed.

Done at the City of Washington this 9th day of January in the year of our Lord one thousand nine hundred and eight,
[SEAL.] and of the Independence of the United States the one hundred and thirty-second.

THEODORE ROOSEVELT

By the President:

ELIHU ROOT

Secretary of State.

BY THE PRESIDENT OF THE UNITED STATES OF AMERICA

January 11, 1908.

A PROCLAMATION

WHEREAS, the Grand Canyon of the Colorado River, which is situated upon public land within the Grand Canyon National Forest, in the Territory of Arizona, is an object of unusual scientific interest, being the greatest eroded canyon within the United States, and it appears that the public interests would be promoted by reserving it as a National Monument, with such other land as is necessary for its proper protection;

Grand Canyon National Monument, Ariz. Preamble.