

ANNUAL REPORT
OF THE
PUBLIC BUILDINGS
COMMISSION
FOR THE
CALENDAR YEAR
1928



PRESENTED BY MR. SMOOT

FEBRUARY 22, 1929.—Ordered to be printed, with illustrations

UNITED STATES
GOVERNMENT PRINTING OFFICE
WASHINGTON : 1929

PUBLIC BUILDINGS COMMISSION

REED SMOOT, *Chairman*, Senator from Utah.

CLAUDE A. SWANSON, Senator from Virginia.

RICHARD N. ELLIOTT, Representative from
Indiana.

FRITZ G. LANHAM, Representative from Texas.

DAVID LYNN, Architect of the Capitol.

JAMES A. WETMORE, Acting Supervising
Architect of the Treasury.

U. S. GRANT, 3d, Director Public Buildings and
Public Parks of the National Capital, *Executive
and Disbursing Officer*.

KARL J. HARDY, *Secretary*

II

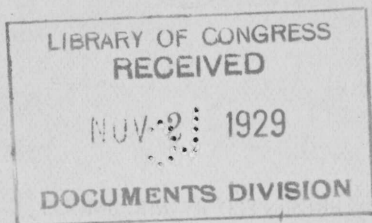

CONTENTS

Duties and powers.....	Page 1
Public-buildings program.....	2
Space allocations and moves made.....	8
Leases.....	15
Financial statement.....	20
Buildings and occupancy.....	21

LIST OF TABLES

Table No. 1. Space allocations.....	12
2. Summary of moves.....	14
3. Annual rent paid by Government departments and independent establishments.....	16
4. Leases approved by the Public Buildings Commission during 1928.....	17
5. Financial statement.....	21
6. Rented buildings.....	21
7. Government-owned buildings.....	24
8. Space occupied by various activities.....	31

REPORT OF THE PUBLIC BUILDINGS COMMISSION FOR THE YEAR 1928

DUTIES AND POWERS

The Public Buildings Commission was created by an act of Congress approved March 1, 1919, "with a view to the control and allotment of space in owned or leased Government buildings in the District of Columbia." Under the act, the commission was also given "absolute control of and the allotment of all space in the several public buildings owned or leased by the United States, in the District of Columbia, with the exception of the Executive Mansion and office of the President, the Capitol Building, the Senate and House Office Buildings, the Capitol power plant, and the Congressional Library Building," and the power to "from time to time assign and allot for the use of the several activities of the Government, all such space."

With its duties and prerogatives so defined, the commission immediately applied itself to the solution of problems relating to current ailments and provision for future needs. To this latter end the commission recommended the passage of legislation to establish a logical and systematic public buildings program that would provide adequate and suitable quarters for the Federal Government in the Capital City.

This objective was realized when the public buildings act (Public No. 281), passed by the Sixty-ninth Congress was approved May 25, 1926. This act provided:

That to enable the Secretary of the Treasury to provide suitable accommodations in the District of Columbia for the executive departments and independent establishments in the Government not in any executive department; * * * such amount as is necessary, not to exceed \$50,000,000 of the total amount authorized to be expended under the provision of this act, shall be available for projects in the District of Columbia; * * *. That the Secretary of the Treasury is also authorized to acquire a site for the Supreme Court of the United States. * * *. To provide such suitable office accommodations in the District of Columbia as are hereinbefore mentioned, for constructing suitable buildings for the furnishing of such office accommodations on said sites, or addition to sites, or on sites already owned by the Government; * * *. Providing suitable appropriations to said buildings for beautifying and embellishing their surroundings as nearly in harmony with the plan of Pierre Charles L'Enfant, as may be practicable, said buildings shall be so constructed as to combine high standards of architectural beauty and practical utility.

The Public Buildings Commission was given supervision over the public-buildings program in the National Capital by section 6 of the above-mentioned act, which provided:

The provisions of section 10 of the legislative, executive, and judicial appropriation act for the fiscal year ended June 30, 1920, approved March 1, 1919, relating to the assignment of space in public buildings in the District of Columbia, shall apply to all buildings constructed, extended, or enlarged under the provision of this act in the District of Columbia, and no land for sites or enlargement of sites therefor shall be acquired or land belonging to the United States be taken for sites or enlargement of sites therefor without prior approval of the commission created by said act of March 1, 1919; no contract shall be let for any building or the enlargement or extension of any building in the District of Columbia, under the provisions of this act without approval of said commission as to the assignment and general arrangement of space therein; and said commission shall determine the order in which buildings or enlargement of buildings in the District of Columbia under the provision of this act shall be constructed.

The preliminary plans for compliance with the legislation quoted above soon showed that acquisition of practically the entire triangle included by B Street north, Fifteenth Street and Pennsylvania Avenue would be necessary and that the interests of the Government could be best served by acquiring this area immediately and as nearly simultaneously as possible to avoid the raising of the cost to the Government's disadvantage by its own project. Therefore legislation to this end was sought, including some other features which were found to be in the interest of ultimate economy in execution of the project. The desired result was obtained in the act approved January 13, 1928 (Public No. 5, 70th Cong.), which is as follows:

Be it enacted by the Senate and House of Representatives of the United States of America in Congress assembled, That to enable the Secretary of the Treasury to acquire economically and at an early date adequate sites for suitable accommodations in the District of Columbia for the executive departments and independent establishments of the Government not under any executive department, and suitable grounds, parking, and approaches thereto, the act entitled "An act to provide for the construction of certain public buildings, and for other purposes," approved May 25, 1926, is hereby amended so as to authorize and direct him to acquire, by purchase, condemnation, or otherwise, all the lands obtainable with the funds that may be appropriated, including buildings and other structures, included within the triangle bounded by Pennsylvania Avenue and B Street, extending from Fifteenth Street to Sixth Street NW., and reservations A, B, C, and D, except property owned by the United States or the District of Columbia as such lands appear in the records of the office of the surveyor of the District of Columbia.

SEC. 2. There is hereby authorized to be appropriated, in addition to the amounts authorized in said act of May 25, 1926, and without regard to the limitations contained in the first paragraph of section 5 of such act, the sum of \$25,000,000, or so much thereof as may be necessary to carry out the provisions of this act.

SEC. 3. The buildings constructed under said act approved May 25, 1926, when completed and ready for occupancy, shall be turned over to the Office of Public Buildings and Public Parks for care, maintenance, and protection, including the furnishing of heat, gas, and electricity therein, together with all machinery tools, equipments, and supplies to be used in connection therewith.

SEC. 4. That after title has been vested in the United States to any of the properties herein or heretofore authorized to be acquired or taken within the area embraced in this act, the Secretary of the Treasury be, and he is hereby, further authorized to enter into contracts for demolishing the buildings thereon and for clearing and grading the land at such time and to such extent as he may deem proper, and to enter into contracts for plans and specifications for the architectural landscape treatment of the portion of the lands acquired which he may deem proper, with the approval of the Public Buildings Commission, created by the act of March 1, 1919, to reserve for planting and for open spaces for the proper grouping of the Federal buildings which have heretofore been authorized or may hereafter be authorized to be constructed within the area embraced in this act, the expenditures on account thereof to be charged to the appropriations authorized under the provisions of this act.

Acting under this authority the commission has approved generally the acquisition of land incident to the triangle-area development and has specifically approved the erection of the buildings mentioned in the following section entitled the "public buildings program."

As is apparent from the legislation referred to above, the duties of the commission may be classified under the headings: (1) The public-buildings program by which the requisite new Government buildings are to be provided. (2) Space allocation and moving. (3) Government leases.

PUBLIC-BUILDINGS PROGRAM

The task of presenting in brief outline a satisfactory statement of a building program which has for years been a subject of consideration and study by specialists is not an easy one. The history of the

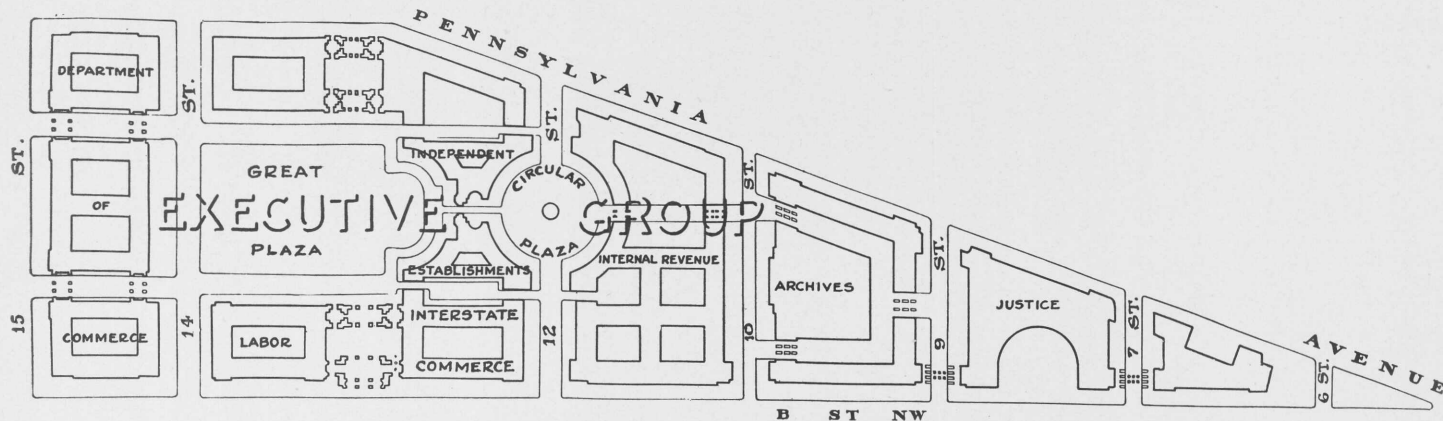

~ THE TRIANGLE ~

OUTLINE SKETCH

showing

THE LOCATION OF THE PROPOSED BUILDINGS
WITHIN THE TRIANGLE
AS APPROVED BY THE PUBLIC BUILDINGS COMMISSION

general project and its relation to other projects for the development of the National Capital will be found in pages 3 to 10 of this commission's report for 1927. The present project, promising to evolve a series of monumental structures designed to combine both the utility and beauty requisite to efficient and economical administration of the governmental activities as well as to the dignity and character of the National Capital, is well deserving of more detailed description than is appropriate to this report. However, the Public Buildings Commission, as a supervisory body functioning in connection with the building program, may properly state the fundamental precepts that have guided its action in connection with the program.

Briefly characterized, the program involves a basic step forward in the Government's administrative economy. A commanding and dire need for additional working space for the Government personnel and records had to be met. Around this imperative fact expert thought and study have evolved a design which combines the most up-to-date facilities and devices, to provide for the utilitarian needs of efficient administration and reasonable possibilities for future expansion, with general artistic treatment of such merit as to give assurance that the new group of buildings now under way will be one of the greatest and most impressive compositions of the kind ever undertaken. The advantage of such a unified design is not alone to be found in the architectural effects obtainable but its utilitarian value is indicated by the fact that, in spite of two great plazas, ample through streets, and adequate interior courts, more floor space is said to be obtainable than would have been possible in individual buildings separately designed to fit the original street system and the old private-property lines.

The extent of the building program has been defined by the legislation already quoted, as to authorization and appropriations. As to location, the present program centers principally in what has been termed the triangle area, comprising about 70 acres of land as shown on accompanying diagram, in the northwest sector of the city, bounded by Fifteenth Street on the west, B Street on the south, and having Pennsylvania Avenue as the hypotenuse for the right angle thus formed.

Though general plans for the completed treatment of the area have been drawn up and approved, the triangle project, in its details, is still an open matter. Necessarily, the program will develop with some slowness, which will allow opportunity for continued study of the problems involved. The several thousand Government employees who will eventually be installed within the buildings give rise to problems to be decided other than their mere housing. Problems of ingress and egress and transportation call for determination of the most desirable routes for streets, car lines, bus lines, automobile parking, and walks. Such matters can not be decided offhand, but must be carefully studied as problems in city planning. To point out another aspect, the sudden and wholesale leveling of existing structures in the area involved, simply to make an impressive gesture of activity, would be unjustifiable and extravagant in so far as there are certain buildings in the area which may be put to use for several years, pending the advent of the time for their destruction to make way for their more modern and more worthy successors.

To visualize the design as now developed, a large model of the triangle group is being prepared under the direction of the board of

architectural consultants¹ appointed by the Secretary of the Treasury. The model will depict all phases of the situation and illustrate the comprehensive elements of city planning involved. It should develop and help to avoid errors, which precipitate action so frequently brings, and which leave permanent scars on a city.

The general phases of the building program have not been altered to any appreciable extent during the past year, and reference may be made to pages 4 to 8 of the 1927 report of the Public Buildings Commission for a more detailed account, giving costs, space to be supplied, space to be released, rental savings, and other items bearing on the matter of the building program in relation to existing conditions in the various departments which will be affected by the program.

Within the triangle group active progress is being made on two structures, namely, the Department of Commerce Building and the Internal Revenue Building. Outside the triangle the Treasury Department reports substantial progress on the administration unit of the Department of Agricultural Building on the south side of the Mall and on the Government Printing Office addition. Detailed reports on the projects under way follow:

DEPARTMENT OF COMMERCE BUILDING

The year 1928 witnessed the real beginnings of construction on this building, the largest of the projected triangle group. The first step was the leveling of the temporary war building known as Treasury Annex No. 2 and of other buildings on the site required for the new Commerce structure. These demolitions were followed by letting contracts for the excavation work. Preliminary excavations and test borings have been reported as completed and construction on the foundations is at present in progress. Drawings for the superstructure are approaching completion, and reports from the Office of the Supervising Architect of the Treasury are to the effect that work on the superstructure will be under way some time in the spring of 1929.

Approximately \$1,234,000 has been expended and obligated to date for excavations and foundations. Specifications for construction and mechanical equipment are in course of preparation, bids will be advertised for late in January and opened on March 27, 1929, the time specified for completion being 1,100 calendar days.

This building is to measure 1,030 feet long by 318 feet wide, and to embrace a total of 26,000,000 cubic feet. It is planned to accommodate over 5,000 Government workers, the floor area being 1,092,000 square feet. This building is to be five stories in height below the main entablature, with a sixth story appearing above and beyond the balustrade. On the interior courts a seventh story appears, which does not show from the front.

The drawings for the building were prepared by York & Sawyer, of New York. The type of architecture is an adaptation of eighteenth century classic, and the exterior walls are to be faced with limestone.

One of the most significant features of the completion of this building will be elimination of the annual rent bill of the Department of Commerce, which, by the 1928 report of that department, totals

¹ This board consists of Mr. Edward H. Bennett, of Chicago; Mr. Louis Ayres, of New York; Mr. Milton B. Medary, of Philadelphia; Mr. Arthur Brown, of San Francisco; Mr. William Adams Delano, of New York; and Mr. Louis A. Simon, of the Office of the Supervising Architect of the Treasury. It is doubtful if there has ever been concentrated on the furtherance of a single purpose such important architectural abilities and experience.



Excavation and foundation work in progress on the new Department of Commerce Building as it appears from the top of the Washington Monument

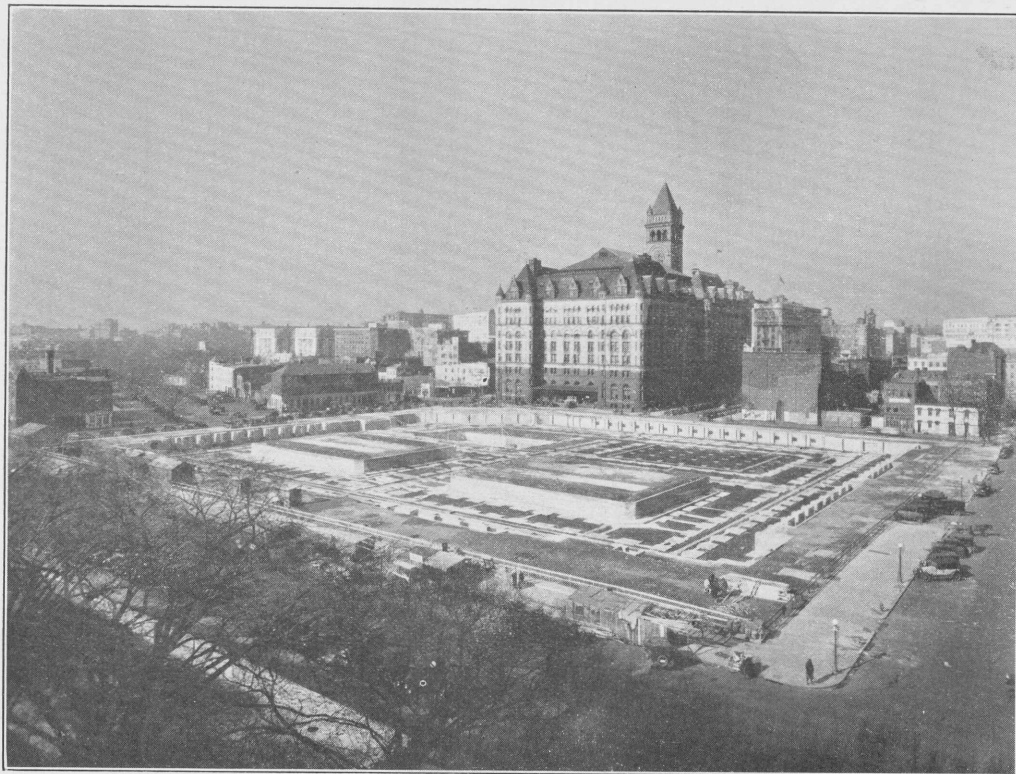

Foundations placed ready to receive the superstructure of the new Internal Revenue Building. Photograph taken from the top of the Museum of Natural History, the Post Office Department building in the background

\$68,000 annually. A total of approximately 400,000 square feet of net space, now occupied by that department in permanent Government-owned buildings, will be released for other activities, and about 175,000 square feet of floor space now occupied by that department in temporary Government buildings will be vacated, thereby contributing toward the ultimate demolition of the latter buildings.

INTERNAL REVENUE BUILDING

Work on this building is progressing concurrently with work on the Department of Commerce Building. Clearing of the land, and preliminary excavation work has been completed and work on the foundations is in progress. Moneys expended and obligated to date for land, excavations, foundations, etc., total approximately \$1,463,395. Bids have been received for construction and mechanical equipment, the low bid received being \$6,104,000.

Preliminary work for this building involved the clearing of old buildings on squares 350 and 324, and removing the westerly half of the Farmers' Market shed.

The drawings for this building were prepared in the Office of the Supervising Architect of the Treasury. As in the case of the Department of Commerce Building, the architecture is to be an adaptation of the eighteenth century classic, and limestone is to predominate as exterior wall material. The building is to lie between Tenth and Twelfth Streets, with a frontage on B Street of 452 feet and depth of 410 feet, extending to C Street. This building is to have a floor area of 750,000 square feet and is designed to accommodate approximately 4,500 Government workers.

The Government rent bill to be saved by completion of this building, based on rented space now occupied by organizations which will, at its completion, be installed therein, totals approximately \$110,000. Additional advantage will result from its completion in releasing over 120,000 net square feet of floor space in permanent Government-owned buildings and over 338,000 square feet in temporary Government buildings.

DEPARTMENT OF AGRICULTURE ADMINISTRATION BUILDING

Progress on construction of this building, which is to connect the already constructed east and west wings of the Department of Agriculture Building, has proceeded apace during 1928. Excavation, foundation, and steel superstructure on the unit have been completed. Expenditure and obligation to date for construction and mechanical equipment on the building totals approximately \$1,699,000 and time for completion is specified as 720 calendar days from April 2, 1928. The firm of Rankin & Kellogg are architects for this building, the type of architecture selected being Renaissance, with marble as the exterior wall materials.

An interior court is provided for light and ventilation, to be roofed with glass at the third floor level, the portion above this being an open court. This covered court, two stories high, is to be 88 by 56 feet and will have an architectural treatment to form a particular feature in the administration building. This provides a large area which can be used for general meetings in connection with the administration of the department. On one wall of this court there is to be placed a war memorial provided by the employees of the department. The interior finish, other than the first floor lobbies,

corridors, suites of the Secretary and his immediate assistants, and the covered court, all of which are to be given particular architectural treatment, is to be of the high-class office type.

The building is to contain 322,000 square feet of floor space, the approximate dimensions being: Length, 483 feet; width, 241 feet; and height, 77 feet. At the completion of this building, the administrative departments of the Department of Agriculture are to be installed. The present administration building of the department will be razed.

The completion of the project will effect a remarkable transformation of Mall topography. Satiric comment has been made from time to time on the appearance of the Department of Agriculture building ensemble, featuring the ancient administration building, and the obviously incompleated appearance of the two wings, isolated as they have been and visibly suffering from their abandonment in course of construction. Completion of the administrative unit remedies this situation fully, and will give a finished appearance to the construction.

Future development is planned for the Department of Agriculture in what has been termed the "extensible building". This building, as planned, is to constitute an extension of the main building to the south across B Street south, as shown in the illustration in this report. Plans for this development are so arranged that the construction can proceed in separate units, as funds are made available and needs require. To date the land for the construction has not been acquired.

The ultimate realization of this project will constitute an item of great benefit to the Department of Agriculture, since the present housing of that department is most unsatisfactory, its various units being widely scattered and in some cases inadequately housed, and the department annually facing a rent bill of approximately \$200,000.

The extensible building, when completed, will cover the entire area between B and C, Twelfth and Fourteenth Streets, SW. The building will be constructed in the form of wings, to be approximately 57 feet wide, of from 320 to 430 feet in length and to be five stories high. There are to be courts between the wings about 90 feet across. The exterior treatment is to be on classical lines to harmonize with the administration group on the opposite side of B Street. A particular feature provided for in this proposed construction is a library to accommodate 500,000 volumes. The building as designed is to be utilitarian in character, accommodations being provided generally for offices and laboratories. Entrances are provided at five places on B Street, three places on C Street and at each end of the wings on Twelfth and Fourteenth Streets. Drawings for this project have been prepared in the Office of the Supervising Architect of the Treasury.

GOVERNMENT PRINTING OFFICE ADDITION

Construction work is in progress on the Government Printing Office extension, the sum of approximately \$748,000 having been expended and obligated to date for the land and construction and mechanical equipment.

Drawings for this structure were prepared in the Office of the Supervising Architect of the Treasury. The construction is to conform to the style of the present building, located at North Capitol and G Streets. Brick and terra cotta are to be the exterior wall material, the structure to contain 168,000 square feet of floor space and to have the following

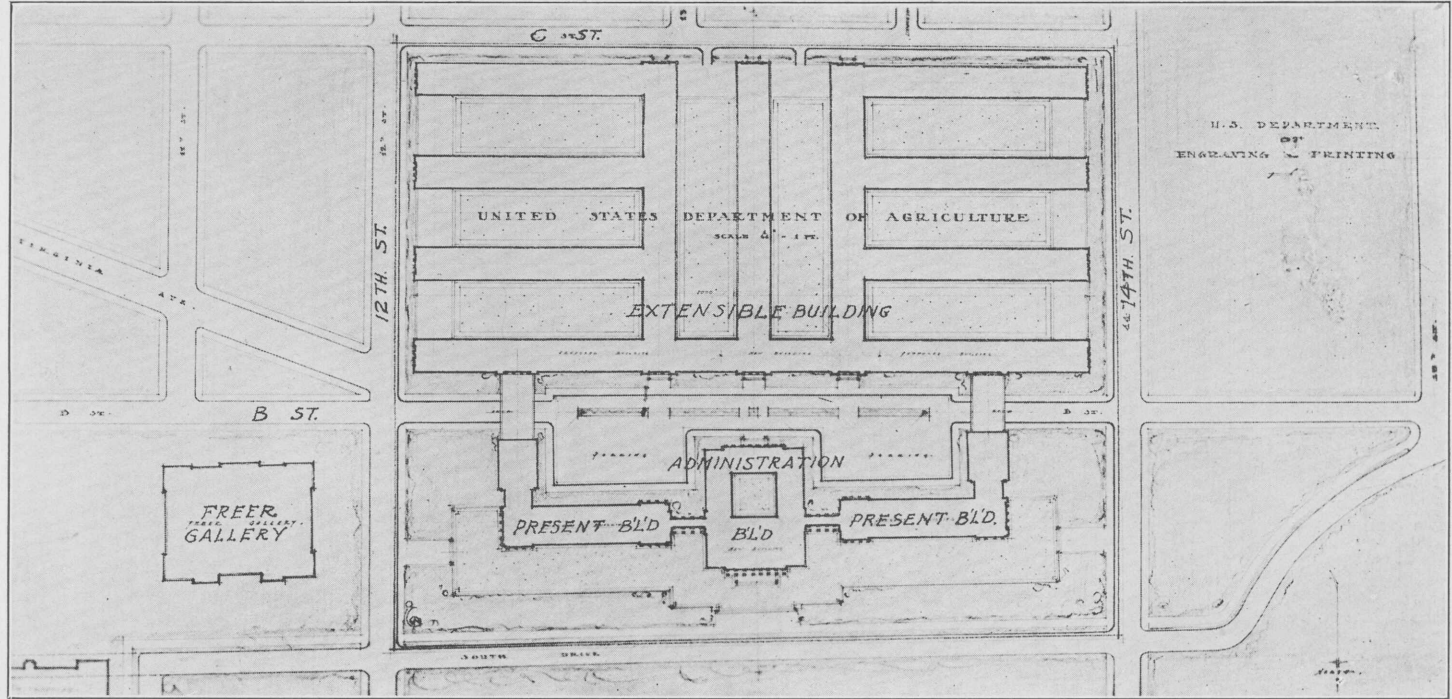

The above plan depicts the proposed development for the Department of Agriculture. The entire composition as contemplated will eventually house the entire Agriculture Department

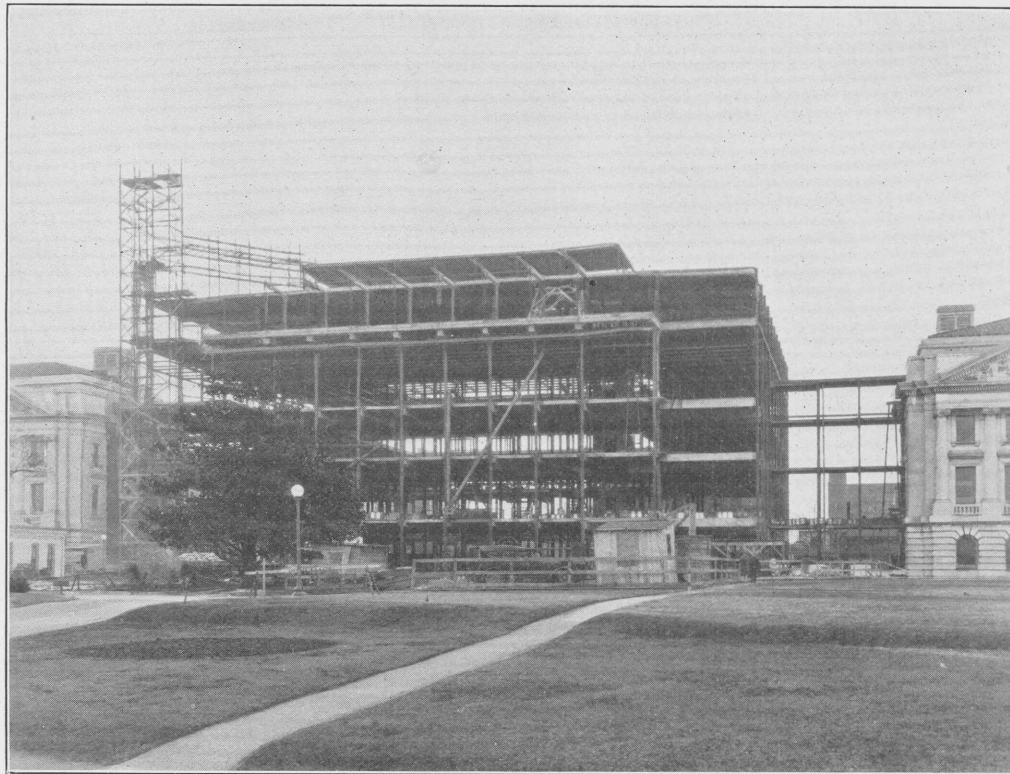

Steel superstructure of the new Administration building for the Department of Agriculture, showing the structural connections with the two wings of the building



Excavation and test boring work in progress on the new addition to the Government Printing Office

approximate dimensions: Length, 175 feet; width, 112 feet; height, 128 feet.

The width of about 112 feet represents the frontage of the building on G Street, and the depth to the back of the alley is 175 feet.

An open court 130 feet deep and approximately 75 feet wide will be provided between the extension and the rear portion of the existing building. For convenient connection between the extension and the old building a double-deck bridge at the fourth and fifth floor levels will be constructed across this open court. The construction of the extension involves removal of the present boiler house, the old laundry building and all buildings on the land which was purchased in connection with the extension.

Of the frontage on G Street, approximately 51 feet is one story in height and the remainder eight stories high. The one-story portion, including the basement thereunder, is for use as a garage. There is provided in the garage an unusually large lift for lowering heavily loaded auto trucks from first floor to basement. One public entrance on G Street is provided, particularly for access to the office for sale of publications. Each floor is designed to meet the particular requirements and specialized work of the Government Printing Office and structurally so as to carry the heavy loads imposed thereon. The major portion of the seventh floor is given over to the library, where will be housed valuable books, samples of printing and data in connection with the work of the office.

ADDITIONAL

By the Act of May 29, 1928, the Secretary of the Treasury was authorized to proceed with the study of the other buildings of the triangle group, which, though some have not been specifically authorized for construction, form part of the general composition. Accordingly the Treasury Department has entered into contracts with authorized private architects for study of the buildings for the Department of Labor, Interstate Commerce Commission, Archives Building, independent establishments, and the Department of Justice, respectively, and is also retaining architectural services in connection with architectural landscape work connecting the various units of the group.

While studies and plans for the new building for the United States Supreme Court are not at this time available, a site for that building has been decided upon. The site chosen is on squares 727 and 728, bounded on the north by Maryland Avenue, on the south by East Capitol Street, on the east by Second Street, and on the west by First Street NE. The site was selected with future development of the section in mind.

For acquisition of the property \$1,500,000 has been appropriated but appeals by property owners have, in the course of condemnation proceedings, been awarded in excess of that amount. A deficiency bill of \$268,741, for the excess in awards rendered up to the present time is now pending, and as there are still some additional appeals to be settled it is likely that the entire purchase will involve an even larger expenditure. In order to avoid further delay an attempt is being made to secure legislation to take care of awards as they are rendered without regard to the total cost.

Without unusual further delays, the acquisition of the site should be completed before the end of the fiscal year 1929.

SPACE ALLOCATIONS AND MOVES MADE

Due to the crowded condition of all Government organizations, any expansion or increase in records requires an additional assignment of space, and, as more organizations are expanding than contracting, the Public Buildings Commission is constantly faced with the problem of obtaining space.

During the past few years the commission has sought the cooperation of each organization in rearrangement of offices and files to utilize available space to the best advantage, thus effecting such a saving that practically all normal expansion has been taken care of in space previously occupied by the Government. The year 1928, however, brought a sudden demand for office space that could only be met by the leasing of additional space. This need was caused by the loss of Treasury Annex No. 2, which was torn down, and material additions to the Patent Office, the Department of Agriculture, the Department of Justice, and the creation of the Radio Commission. In spite of the new leases thus made necessary, the net space released or lost by the Government approximately equaled that acquired for the year.

The process of rearranging offices frequently necessitates the moving of an organization from one building to another, and thus during the year 1928, as in the two preceding years, the commission carried out an extensive moving program. The reasons for these moves and the results or gains obtained can best be indicated by considering each move separately. There follows a brief statement concerning each move directed by the commission during the year.

1. BUREAU OF INTERNAL REVENUE MOVED FROM TREASURY ANNEX NO. 2 TO THE PRESS BUILDING

This move was necessitated by the Treasury Department's having to tear down this temporary building to make way for the new Department of Commerce Building. Private concerns were asked to consider this move, but as the moving was to be done at night, in order to prevent the interruption of the work at the bureau, they declined to bid. The commission, therefore, with the cooperation of the Office of Public Buildings and Public Parks of the National Capital, organized a moving force and made the move. It was begun January 31 and completed February 14. The cost of moving from Annex No. 2 to the Press Building was \$2,357.58. The cost of incidental moving from Annex No. 2 to temporary building No. 5, Walker-Johnson Building, 462 Louisiana Avenue, and Treasury Annex No. 1 was \$522. These incidental moves were necessary to take care of surplus in personnel and material that could not be housed in the Press Building. The total for this move was \$2,879.58. From the size of the organization, approximately 1,500 persons, and the amount of material moved, 352 truck loads, it is evident that this was considerably less than it would have cost had private concerns been given the contract, and by making the move at night there was practically no interruption in the work of the people moved and so any costly loss of time was avoided.

2. MOVING THE GENERAL ACCOUNTING OFFICE

(a) *From temporary buildings Nos. 3 and 5 to temporary building No. 6.*—This move was made for two reasons. First, to consolidate small activities of the General Accounting Office in one building, and,



The above illustrations depict methods employed by the commission in handling files during a move, many of which are made in the course of a year. The upper photo shows the chute method, which, when properly employed, is a rapid and efficient way in bringing files out of upper-story rooms. By this method it was possible to attain a rate by which 15 files (bundles of contents of one file box) a minute were delivered at the new location and put in place. The picture below shows the orderly installation of files when the objective is reached. The photos were made in the course of moving General Accounting Office files from the Auditors' Building to the Emory Building



Interior view showing typical office space provided in the completed two upper stories of the Liberty Loan Building



Space cleared in the Auditors' Building, Fourteenth and C Streets Northwest. Dead files were moved out and transferred to the Emory Building, First and B Streets Northwest, and the space thus cleared was turned over to the Register's office of the Treasury Department, to be used for office space

second, to provide space in temporary building No. 5 for the Division of Distribution and Publication of the Department of Commerce and space in temporary building No. 3 for the Bureau of Valuation of the Interstate Commerce Commission. The cost of this move was \$137.70. The work was done by the moving force of the commission. This move made available approximately 3,500 square feet of space in temporary building No. 5 and 900 square feet in temporary building No. 3. This amount of space would otherwise have had to be rented at a cost of not less than \$1 a square foot, so that on this basis a saving of \$4,400 a year was made by the expenditure of \$137.

(b) *From temporary building No. 6 to Emory Building.*—This move was done in order to provide room in temporary building No. 6 for the increase in files of the General Accounting Office housed in that building. The files moved to the Emory Building were part of a series already housed there, and it was thought advisable to move them into the vacant space and justify the claim of the General Accounting Office that they would save in administration more than the cost of the move by having them together.

3. MOVING THE STATE DEPARTMENT WITHIN THE STATE, WAR, AND NAVY BUILDING

For years the State Department has been badly in need of additional space. Investigation showed that the War Department, the only other occupant of this building, could contract no further, so that the only other alternative was to rearrange the State Department some way to make available the needed space. After a complete investigation of the way in which the space assigned to the State Department was being used, the commission recommended several changes in office arrangements, which the survey indicated would make the needed space available and avoid having to rent any additional high-priced office room. The State Department had no funds to make these alterations, so the commission did this work. The cost of the move was \$3,690.49. The actual moving cost was only \$388.18, but the balance of \$3,302.31 was spent to erect partitions, supply cases, etc. This rearrangement provided in the supply division alone 1,700 square feet of space, and in other divisions approximately 2,000 square feet, making a total of at least 3,200 square feet saved. To lease this space would have cost at least one and a half dollars a square foot, so that the money here expended was more than saved the first year.

4. MOVING THE REGISTER'S OFFICE FROM 119 D STREET TO THE AUDITOR'S BUILDING

This was the heaviest and most difficult move made this year by the commission. The first move incident to housing the register's office in the Auditor's Building was to take the files of the General Accounting Office from the Auditor's Building and house them in the Emory Building. Inasmuch as shelving had to be erected in the Emory Building in which to store the files, this part of the move was quite expensive, costing \$12,000.63. The Division of Loans and Currency of the Public Debts Service of the Treasury Department

was then moved from the Auditor's Building to the two new floors just added to the Liberty Loan Building. This cost \$1,492.81. The Auditor's Building was then renovated so that the Register's Office could move into it. The move of the Register's Office to the Auditor's Building cost \$11,506.02. The moving of the fireproof steel shelving, in which the securities of the Register's Office have to be stored, alone cost \$1,344.88. This item may be used as an example of saving effected by the commission. Inasmuch as the commission had no previous experience in the moving of steel cases such as these, bids were invited for this much of the move. There were three bids received, the lowest of which was \$4,500. The result showed a saving of \$3,155.12 below this, which means that the commission did this work for about one-third of what it would have cost to have had the lowest bidder make the move. The saving in the rent of the building vacated amounted to \$40,000 each year. This amount more than pays in the first year for the entire cost of the move.

5. MOVING THE DEPARTMENT OF AGRICULTURE FROM THE EMORY BUILDING TO THE ST. JAMES HOTEL

This transfer to the St. James Hotel of the material of the Department of Agriculture previously stored in the Emory Building was necessary to make room for the General Accounting Office's files that, in turn, had to be removed from the old Pension Office Building because of the expansion of the General Accounting Office's files therein. The natural expansion of the files in the Pension Office Building was the cause of the move, and the approximately 1,500 square feet gained there can be said to measure the saving effected by this move and the use of the St. James Hotel as a storehouse.

6. MOVING THE FEDERAL FARM LOAN BUREAU FROM THE LAND OFFICE BUILDING TO THE BARR BUILDING

There were two reasons for this move: (1) The need of the Federal Farm Loan Bureau for additional space, and (2) the need of the Patent Office, Department of Commerce, for additional space. It was found that the former had become crowded to a degree that hampered its efficiency and was close to insanitary, and that there was no way in which additional space in the Land Office Building could be obtained for it. The commission found very desirable quarters in the Barr Building, satisfactory to the Federal Farm Loan Bureau, at an annual rental of \$1.50 per square foot, including maintenance. At about the same time a request had been received from the Department of Commerce for 10,000 square feet of space to house three new divisions which were to be established on July 1 in the Patent Office. Obviously the logical thing to do was to assign to the Patent Office the space being vacated by the Federal Farm Loan Bureau in the Land Office Building, inasmuch as the Patent Office was already occupying a large portion of the latter. This provided most convenient quarters for the Patent Office divisions without having to rent outside space. The cost to the commission of \$690.18 was for alterations and rearrangements in the Barr Building and constituted only a portion of the total cost of the move, the remainder of which was paid by the Federal Farm Loan Bureau.

7. MOVE FOR PERSONNEL CLASSIFICATION BOARD

(a) *Department of Agriculture from temporary building No. 1 to Lemon Building.*—This move served to further consolidation of the Department of Agriculture and to make space in temporary building No. 1 available for other occupancy.

(b) *United States Railroad Administration files from the Pettus Building to temporary building No. 1.*—The files of the Railroad Administration were moved into the space in temporary building No. 1 released by the Department of Agriculture, thus releasing some 3,500 square feet in the Pettus Building to meet the requirements of the enlargement in the Personnel Classification Board.

The cost of these two moves was \$105.10, a negligible amount as compared to the cost of at least \$3,500, if an equivalent 3,500 square feet had been leased even at as low a cost as \$1 per square foot.

8. DEPARTMENT OF AGRICULTURE FROM TEMPORARY BUILDING F TO LEMON BUILDING

The Lemon Building was leased to care for the expansion of the Bureau of Entomology, and therefore no savings in space resulted from the move. The moving was under the direction of the commission but all expenses incident thereto, with the exception of an item of \$32.75 for equipment paid from the commission's funds, were met by the Department of Agriculture.

ADDITIONAL MOVES FOR WHICH THE COMMISSION WAS REIMBURSED

In addition to the above-mentioned moves, the commission has made two moves for the Department of Agriculture, paid for by that department. The first of these was moving the Bureau of Entomology in temporary building F to the Lemon Building as described above. The second was to move material stored by the Department of Agriculture from 220 Fourteenth Street to the St. James Hotel in order that the space occupied for storage might be used for active files. The commission was requested by the Department of Agriculture to make both of these moves with Government forces.

There were other moves that were incident to the occupancy of space assigned by the commission to Government organizations; but only when the commission ordered the activity into the newly assigned space, or the organization to be moved was without funds to pay for it and would otherwise have had to requisition for additional space, did the commission expend any of its funds for the purpose. In a few instances the organization to be moved was advised to accept the bid of a commercial concern, when it was considered lower than what the commission could make the move for. This happened in the cases of the moves of the Employees Compensation Commission from the Interior Department Building to the Investment Building, and of the Federal radio activities from the Department of Commerce Building to the Interior Building.

The following tables show: (1) All space assigned and released by the various organizations through the Public Buildings Commission during the year 1928, and (2) summary of the moves directed by the commission during the year 1928, the organization moved, points from and to, the cost of the preparation, of moving and of overhead for each move.

TABLE NO. 1.—*Space allocations and changes, 1928*

Organization	Space assigned		Space released		Remarks
	Building	Space	Building	Space	
Department of Agriculture	Temporary F	800 square feet			Increased activity.
Do	do	225 square feet			Do.
Do	Lemon	Entire building			Expansion of activities.
Do	St. James Hotel	600 square feet			Additional storage.
Do	do	4,100 square feet	Emory	4,100 square feet	Exchange of space.
Do	Lemon		Temporary No. 1	1,887 square feet	Do.
Department of Commerce	Temporary No. 5	2 rooms			Photographic room.
Do	do	do			Additional storage.
Do	do	1,000 square feet			Do.
Do	do	2 rooms			Additional file space.
Do	do	do			Expansion.
Do	Temporary No. 1	18,272 square feet			United States Grain Corpora- tion.
Do	Hurley-Wright	1,000 square feet			Expansion.
Do	do	East wing, sixth floor	Hurley-Wright	Space on second floor	Do.
Do	Land Office	11,309 square feet			Do.
Do	Interior	3,459 square feet			Expansion radio division.
Department of the Interior	St. James Hotel	600 square feet			Temporary storage.
Do	do	1,000 square feet			Do.
Do	Emory	2 rooms			For file clerks.
Do			Interior	1,360 square feet	For Radio Commission.
Department of Justice	Investment	6,764 square feet			Expansion.
Do	Hurley-Wright	3 rooms			Permanent assignment.
Do	do	1 room			Concentration.
Do	do	Space on first floor			Do.
Department of Labor	Temporary No. 1	3 rooms			Additional storage.
Department of the Navy	Temporary No. 6	do			Expansion.
Do	do	625 square feet			Additional storage.
Department of the Treasury	Temporary No. 5	21 rooms	Temporary No. 5	2 rooms	Additional file space.
Do	National Press Club	5 floors	Treasury Annex No. 2	Entire building	Building torn down.
Do	Liberty Loan	2 floors	119 D Street NE	do	Release of rented buildings.
Department of War			Temporary F	800 square feet	Release to Agriculture.
Do			Munitions	472 square feet	Release to Panama Canal.
Do	Barr	4,000 square feet			Expansion.
Do	Navy	500 square feet			Do.
Do			Temporary No. 5	1,000 square feet	Release to Commer g.
Employees' Compensation Com- mission.	Investment	15,837 square feet	Interior	10,311 square feet	Expansion.
Federal Trade Commission	Temporary No. 4	2 bays			Do.
Do	do	500 square feet			Additional storage.

General Accounting Office.....	Pension Office.....	1 room.....			Do.
Do.....	Emory.....	West bay.....			Concentration.
Do.....	do.....	5,000 square feet.....			Additional file space.
United States Grain Corporation.			Temporary No. 1.....	11 rooms.....	Consolidation of record.
Interstate Commerce Commission.	Temporary No. 3.....	4,677 square feet.....			Expansion.
Do.....	Hurley-Wright.....	8 rooms.....			Do.
The Panama Canal.	Munitions.....	472 square feet.....			Do.
United States Shipping Board...	Kalorama Road garage.....	Space for 12 machines.....			Automobile storage.
Do.....			Navy.....	500 square feet.....	Release to War Department.
United States Tariff Commission	Land Office.....	3 rooms.....			Additional storage.
Do.....	do.....	280 square feet.....			Do.
Federal Farm Loan Bureau and	Barr.....	15,564 square feet.....	Land Office.....	11,309 square feet.....	Exchange of space.
War Finance Corporation.					
Federal Radio Commission.....	Interior.....	8,212 square feet.....	Temporary No. 4.....	2 bays.....	New activity.
Public Buildings and Public					Release to Federal Trade Commission.
Parks.	Pettus.....	6,320 square feet.....			Expansion.
Personnel Classification Board..					

TABLE NO. 2.—Summary of moves made by the commission during the year 1928

Organization	From—	To—	Cost				Space gained	
			Preparation	Moving	General overhead	Total	Square feet	Estimated renting value
21. Bureau of Internal Revenue	Treasury annex No. 2	Press Building	\$171.54	\$2,186.04	\$196.97	\$2,554.55		
Do.	do	Temporary No. 5 Walker-Johnson Building 462 Louisiana Avenue Treasury annex No. 1		522.00	43.61	565.61		
Total for move No. 21			171.54	2,708.04	240.58	3,120.16	(1)	
22. General Accounting Office	Temporaries Nos. 3 and 5	Temporary No. 6		137.70	11.50	149.20		
Do.	Temporary No. 6	Emory Building	66.24	539.17	50.58	655.99		
Total for move No. 22			66.24	676.87	62.08	805.19	4,400	\$4,400.00
23. State Department	Within State, War, and Navy Building		3,302.31	388.18	308.33	3,998.82	3,200	4,800.00
24. General Accounting Office	Auditors' Building	Emory Building	7,847.64	4,311.21	1,015.86	13,174.71		
Division of Loans and Currency	do	Liberty Loan annex		1,492.81	124.72	1,617.53		
Register's office:								
Steel shelving	119 D Street NE	Auditors' Building	1,344.88	(2)	112.36	1,457.24		
Securities, office equipment, etc.	do	do	3,517.92	8,012.21	963.34	12,493.47		
Total for move No. 24			12,710.44	13,816.23	2,216.28	28,742.95	63,295	40,000.00
25. Department of Agriculture	Emory Building	St. James Hotel	220.94	82.84	25.37	329.15	1,500	450.00
26. Federal Farm Loan Board	Land Office Building	Barr Building	690.18		57.66	747.84	(1)	
27. Department of Agriculture ¹	Temporary No. 1	Lemon Building		66.60	5.56	72.16		
United States Railroad Administration ³	Temporary No. 3	Temporary No. 1		38.50	3.22	41.72		
Total for move No. 27				105.10	8.78	113.88	3,500	3,500.00
28. Department of Agriculture	Temporary F	Lemon Building		32.25	2.69	34.94	(1)	
Total for all moves			17,161.65	17,809.51	2,921.77	37,892.93	75,895	53,150.00

¹ This move was into newly leased space; therefore no saving of space resulted.² Included in moving costs of securities, office equipment, etc. (move No. 24).³ These moves were made for the Personnel Classification Board.

LEASES

Due to the fact that the Public Buildings Commission has been given control of the space in the Federal buildings in Washington, it has become the usual practice of the Bureau of the Budget, before approving the amounts asked for rent by the various Federal activities, to require them to obtain the approval of the commission to enter into a new lease or renew an old one. This practice has proven very beneficial to the Government, in that it places on one agency the responsibility for the rate of rental that is paid in the District of Columbia. It also prevents an organization from renting quarters elsewhere, when there might be available space in Government-owned buildings or buildings that are already leased by the Government. Not only have these benefits been obtained, but the arrangement has tended to establish uniform moderate rental rates. It has not been an uncommon occurrence in the past to find governmental activities paying different rates of rental in the same office building. This was due to the fact that the representatives of individual establishments could not have any reliable measure of what the proper rate of rental really was, and could not make as good a bargain as an agency controlling all the leases in the city, so that, in one case at least, the Government as tenant was paying three rates of rental in the same building.

The obtaining of uniform rent rates, of uniformity in the terms of leases, and of greater elasticity in the use of space and facility in securing its most economical utilization has been greatly advanced by charging the Director of Public Buildings and Public Parks, who is *ex officio* executive and disbursing officer of this commission, with the disbursement of appropriations for the rent or lease of space for the executive departments in the District of Columbia. The Bureau of the Budget initiated this practice and has cooperated in carrying it out.

The commission made a determined and successful effort to reduce or eliminate on June 30, 1928, all leases that were thought to be unjustifiably high, and was enabled by the terms of item 4 of the second deficiency bill approved May 29, 1928, to take advantage of the most favorable lease offered. This has resulted in a direct saving of \$19,323.14, and is making an additional \$10,146 available for the Department of Justice to apply for rent to provide for authorized expansion.

The annual rent paid by the Government for the past five years is shown in Table No. 3 and a complete list of all leases approved by the Public Buildings Commission is shown in Table No. 4.

TABLE NO. 3.—*Annual rent paid by Government departments and independent establishments in the District of Columbia*

Department or independent establishment	1924	1925	1926	1927	1928
Treasury Department.....	\$77,186.00	\$68,100.00	\$108,100.00	\$107,600.00	\$243,090.00
War Department.....	44,982.00	32,982.00	32,982.00	14,400.00	14,400.00
Department of Justice.....	93,864.00	126,392.80	119,547.20	117,869.50	117,869.50
Post Office Department.....	53,613.00	59,388.00	(¹)	(¹)	(¹)
Navy Department.....	4,320.00	4,176.00	4,176.00	4,980.00	4,980.00
Interior Department.....	(²)	1,800.00	1,800.00	1,800.00	1,800.00
Department of Agriculture.....	183,500.00	183,571.00	176,690.00	197,430.80	197,430.80
Department of Commerce.....	65,500.00	65,500.00	68,000.00	68,000.00	68,000.00
Department of Labor.....	24,000.00	24,000.00	24,000.00	68,000.00	68,000.00
Board of Tax Appeals.....	(²)	40,000.00	48,456.43	56,395.00	52,801.00
Federal Reserve Board.....	(²)	17,500.00	17,500.00	17,500.00	16,000.00
General Accounting Office.....	72,200.00	74,350.00	21,350.00	32,000.00	-----
Civil Service Commission.....	21,875.00	24,592.00	24,592.00	24,592.00	24,592.00
Board of Customs Appeals.....	10,000.00	10,000.00	10,000.00	10,000.00	10,000.00
Interstate Commerce Commission.....	72,058.04	72,058.04	72,058.04	139,000.00	139,000.00
Mixed Claims Commission, United States and Germany, and Tripartite Claims Commission, United States, Austria, and Hungary.....	\$ 12,297.00	\$ 12,987.84	\$ 12,987.90	\$ 12,672.97	\$ 12,766.08 2,623.20
War claims arbiter.....	-----	-----	-----	-----	-----
General and Special Claims Commission, United States and Mexico: Agency of the United States.....	\$ 13,822.08	\$ 13,870.56	\$ 15,970.50	\$ 15,820.44	\$ 14,439.25
General claims.....	-----	\$ 1,728.00	\$ 3,014.01	\$ 2,990.00	\$ 2,957.50
Militia: District of Columbia.....	(⁴)	6,000.00	(⁴)	(⁴)	(⁴)
U. S. Board of Mediation.....	-----	-----	12,569.70	12,569.70	12,540.50
U. S. Railroad Administration.....	65,000.00	65,000.00	65,000.00	-----	-----
U. S. Shipping Board, Emergency Fleet Corporation.....	-----	-----	8,000.00	5,500.00	5,500.00
War Finance Corporation.....	-----	9,774.00	10,347.90	-----	-----
Public Buildings and Public Parks.....	-----	-----	-----	88,000.00	189,546.00
Government Printing Office.....	-----	-----	-----	-----	12,000.00
Total rental.....	814,217.12	913,770.24	857,141.68	997,120.41	1,210,335.83
Rent received for Southern Railway Building.....	-----	-----	-----	-----	125,000.00
Rent received for other buildings on sites recently acquired.....	-----	-----	-----	-----	5,340.00
Total rents received, to be deducted..	-----	-----	-----	-----	130,340.00
Net rent bill of the Government.....	814,217.12	913,770.24	857,141.68	997,120.41	1,079,995.83

¹ Post Office Department pays no rent. Local stations paid \$76,248.78 in 1926 and \$70,023 in 1928.² Not reported.³ Actual amount paid by the United States, certain additional rentals having been paid by the other countries represented on the commission.⁴ Not reported. This is a District of Columbia activity.

TABLE NO. 4.—Leases approved by the Public Buildings Commission during the year 1928

Building	Rent paid by	Occupied by	Period of lease	Total square feet	Annual rental	Rental per square foot
New leases approved:						
Barr Building ¹	Public Buildings and Public Parks	War Department	1 year	19, 270	\$28, 500. 00	\$1. 48
Do		Federal Farm Loan Bureau and War Finance Corporation.				
Investment Building ¹	Public Buildings and Public Parks	Department of Justice	1 year	6, 764	10, 146. 00	1. 50
Do ¹	do	Employee's Compensation Commission	do	15, 837	22, 500. 00	1. 42
National Press Building	Treasury Department	Treasury Department	do	97, 639	167, 750. 00	1. 72
Do		Public Buildings and Public Parks				
Lemon Building ¹	Public Buildings and Public Parks	Department of Agriculture	1 year	20, 992	8, 400. 00	. 40
Do		Public Buildings and Public Parks				
Albee Building	Treasury Department	Treasury Department	1 year	5, 160	7, 740. 00	1. 50
Terminal warehouse	Government Printing Office	Government Printing Office	do	25, 000	12, 000. 00	. 48
Leases renewed at a decrease in rental:						
Earle Building	Board of Tax Appeals	Board of Tax Appeals	do	30, 172	52, 801. 00	1. 75
Do	Board of Mediation	Board of Mediation	do	7, 057	12, 540. 50	1. 50
Investment Building	War Claims Arbitrer	War Claims Arbitrer	do	1, 499	2, 623. 20	1. 75
Do ²	General and Special Claims Commission	General and Special Claims Commission	do	11, 658	17, 396. 75	1. 75
Do ²	United States and Mexico.	United States and Mexico.				
	Mixed Claims Commission and Tripartite Claims Commission United States, Austria, and Hungary.	Mixed Claims Commission and Tripartite Claims Commission United States, Austria, and Hungary.	do	8, 192	12, 766. 08	1. 75
Otis Building	Federal Reserve Board	Federal Reserve Board	2 years	10, 500	16, 000. 00	1. 52
Leases renewed at same rental as previously existed:						
Civil Service Building	Civil Service Commission	Civil Service Commission	1 year	39, 486	24, 592. 00	. 63
Do		Public Buildings and Public Parks				
Commerce Building	Department of Commerce	Department of Commerce	1 year	149, 629	65, 500. 00	. 43
Do		Public Buildings and Public Parks				
Denrike Building	Department of Justice	Department of Justice	1 year	9, 405	17, 869. 50	1. 90
Hurley-Wright Building	Public Buildings and Public Parks	do	do	70, 048	75, 000. 00	1. 07
Do		Department of Commerce				
Do		Interstate Commerce Commission				
Do		United States Railroad Administration				
Do		United States Section Inter-American High Commission.				
Do		Public Buildings and Public Parks				
Interstate Commerce Building	Interstate Commerce Commission	Interstate Commerce Commission	4 years	162, 621	139, 000. 00	. 86
Do		Public Buildings and Public Parks				

¹ These buildings are rented by the Office of Public Buildings and Public Parks from a fund of \$68,000 created for this purpose. Reimbursements of \$22,250 and \$6,000 were received from U. S. Employees' Compensation Commission and War Department respectively.

² This space is occupied jointly by the United States and foreign members of the commissions, each paying a share of the rental. The figures in the rental column represent the amount paid by the United States only, thus indicating a lower rental per square foot than the actual amount of \$1.75 as shown.

TABLE NO. 4.—Leases approved by the Public Buildings Commission during the year 1928—Continued

Building	Rent paid by	Occupied by	Period of lease	Total square feet	Annual rental	Rental per square foot
Justice Building.....	Department of Justice.....	Department of Justice.....	Month to month	94,050	\$100,000.00	\$1.06
Do.....	Do.....	Public Buildings and Public Parks.....	Do.....	Do.....	Do.....	Do.....
Labor Building.....	Department of Labor.....	Department of Labor.....	4 years.....	72,938	68,000.00	.93
Do.....	Do.....	Public Buildings and Public Parks.....	Do.....	Do.....	Do.....	Do.....
National Savings & Trust Building.....	Court of Customs Appeals.....	Court of Customs Appeals.....	At will.....	9,242	10,000.00	1.08
462 Louisiana Avenue.....	Treasury Department.....	Treasury Department.....	1 year.....	39,427	11,500.00	.29
Do.....	Do.....	Department of Labor.....	Do.....	Do.....	Do.....	Do.....
Do.....	Do.....	Public Buildings and Public Parks.....	Do.....	Do.....	Do.....	Do.....
Walker-Johnson Building.....	Treasury Department.....	Treasury Department.....	1 year.....	80,456	40,000.00	.50
Do.....	Do.....	Public Buildings and Public Parks.....	Do.....	Do.....	Do.....	Do.....
Winder Building Annex.....	Department of Commerce.....	Department of Commerce.....	1 year.....	10,240	2,500.00	.24
Do.....	Do.....	War Department.....	Do.....	Do.....	Do.....	Do.....
Department of Agriculture buildings:	Do.....	Do.....	Do.....	Do.....	Do.....	Do.....
220 Linworth Place.....	Department of Agriculture.....	Department of Agriculture.....	1 year.....	12,865	4,800.00	.37
215 Thirteenth Street SW.....	do.....	do.....	do.....	14,300	4,000.00	.28
221 Linworth Place.....	do.....	do.....	3 years.....	19,756	5,400.00	.27
513-515 Fourteenth Street NW.....	do.....	do.....	1 year.....	28,482	14,000.00	.49
Atlantic, 928 F Street NW.....	do.....	do.....	do.....	38,337	35,000.00	.91
Ohio Building, American University.....	do.....	do.....	do.....	66,037	10,000.00	.15
Chemistry, 216 Thirteenth Street SW.....	do.....	do.....	do.....	47,889	16,000.00	.33
220 Fourteenth Street SW.....	do.....	do.....	do.....	45,599	24,000.00	.53
1358 B Street SW.....	do.....	do.....	do.....	75,373	55,000.00	.73
920 F Street NW, (basement).....	do.....	do.....	do.....	1,230	600.00	.49
2513 M Street NW.....	do.....	do.....	do.....	2,200	1,000.80	.46
217 Twelfth Street SW, (rear).....	do.....	do.....	do.....	1,294	360.00	.28
210 Eleventh Street SW.....	do.....	do.....	do.....	2,490	900.00	.36
220 Thirteenth Street SW.....	do.....	do.....	do.....	8,215	4,000.00	.49
1350 B Street SW.....	do.....	do.....	do.....	5,482	1,580.00	.29
1363 C Street SW.....	do.....	do.....	do.....	8,685	9,000.00	1.04
212-214 Thirteenth Street SW.....	do.....	do.....	do.....	8,748	960.00	.11
1316 B Street SW.....	do.....	do.....	do.....	9,036	3,000.00	.33
1304-1306 B Street SW.....	do.....	do.....	do.....	10,329	3,000.00	.29
200-202 Fourteenth Street SW.....	do.....	do.....	do.....	11,955	3,750.00	.31
215 Twelfth Street SW, (rear).....	do.....	do.....	do.....	3,368	1,080.00	.32
Emory Building.....	Public Buildings and Public Parks.....	Interior Department.....	do.....	92,307	20,000.00	.22
Do.....	do.....	General Accounting Office.....	Do.....	Do.....	Do.....	Do.....
Do.....	do.....	War Department.....	Do.....	Do.....	Do.....	Do.....
Do.....	do.....	Public Buildings and Public Parks.....	Do.....	Do.....	Do.....	Do.....
Merchants Transfer Garage, Third and Canal Streets.....	do.....	Department of Agriculture.....	1 year.....	29,501	12,000.00	.40
Stoneleigh Court.....	U. S. Emergency Fleet Corporation.....	U. S. Emergency Fleet Corporation.....	do.....	1,100	5,500.00	5.00

Merchants Transfer & Storage Building, 920 E Street NW.	Treasury Department.....	Treasury Department.....	1 year.....	30,937	12,500.00	.37
Do.....		General Accounting Office.....				
Terminal Storage Building.....	Treasury Department.....	Treasury Department.....	1 year.....	8,250	3,600.00	.44
Kalorama Garage.....	Public Buildings and Public Parks.....	do.....	do.....	35,000	13,000.00	.37
Do.....		Department of Justice.....				
Do.....		Veterans' Bureau.....				
Do.....		U. S. Shipping Board.....				
Do.....		Alien Property Custodian.....				
Do.....		Public Buildings and Public Parks.....				
Garage and stable, 240-248 Nineteenth Street.	War Department.....	War Department.....	1 year.....	29,101	9,000.00	.30
Garage, 1810 E Street NW.....	Interior Department.....	Interior Department.....	do.....	3,600	1,800.00	.50
Garage, Twenty-sixth and E Streets NW.	Navy Department.....	Navy Department.....	do.....	14,127	4,500.00	.32
Stable, 230 Nineteenth Street NW.....	War Department.....	War Department.....	do.....	20,494	5,400.00	.25
Recruiting office, 306 Ninth Street.....	Navy Department.....	Navy Department.....	do.....	631	480.00	.76
Total.....				1,684,000	1,210,335.83	.72
Buildings returned to owners: Register's Annex Building.	Treasury Department.....	Treasury Department.....		63,295	40,000.00	.63

FINANCIAL STATEMENT

By the act creating the Public Buildings Commission, approved March 1, 1919, it was given "absolute control of all the allotment of space in the several public buildings owned or leased in the District of Columbia." As soon as a comprehensive survey of the existing housing condition of the Government was made, it was found that proper rearrangement of some Federal activities would result in both economy and increased administrative efficiency. Although the commission had control of all space, it was without power to carry out its orders, due to having no money for this purpose itself, and to the fact that the organizations to be rearranged were likewise without means to pay for moves, or when it was found that one organization should be moved to allow another one space urgently needed for expansion of activities authorized by Congress, the commission was again unable to control the space for the reason that there were no funds provided with which it could move an organization into other quarters. For this reason, the commission asked for and received an appropriation of \$250,000, approved April 22, 1926. With this money the problem of making the best use of the various Federal buildings was greatly facilitated.

The reports of individual moves during the past two and a half years sufficiently show that the commission has handled them in an economical manner, and that the saving or value of each move has exceeded its cost. When a move had to be made, special care has been taken to so plan it as to concentrate the activities of scattered departments for better administration, and to place records and supplies in relatively inexpensive warehouse or loft buildings, thus keeping the rental of expensive office space down to a minimum. For instance, the General Accounting Office which in 1924 occupied space in 20 buildings now is concentrated in 4, with some storage in 6 more; the Interior Department, housed in 8 widely separated buildings is now concentrated in 1. One hundred sixty-nine thousand five hundred square feet in the Emory Building, the Kalorama Street garage, the Merchants Transfer Co. garage, and the St. James Hotel provide adequately for little used files, records, and supplies, at an average cost of 28 cents a square foot; and this may be considered as making available in Government buildings a corresponding amount of space suitable for office use and as avoiding the necessity of renting it at \$1 to \$1.50 a square foot. While the persistent expansion of Government activities has necessitated an actual increase in the total expenditure for rents, pending completion of the new public buildings, the foregoing policy has limited the increase to the minimum consistent with good administration and healthful working conditions.

The continuation of a large number of activities and records in the temporary war buildings remains a serious fire menace and decreases the efficiency of the occupants in extremely hot weather.

TABLE No. 5.—*Financial statement*

1. Regular:		
Balance available June 1, 1926-----	\$2, 997. 76	
Appropriated-----	10, 000. 00	
		\$12, 997. 76
Expended:		
June 1 to Dec. 31, inclusive, 1926-----	1, 312. 50	
1927-----	4, 374. 08	
1928-----	3, 019. 48	
		8, 706. 06
Cash balance Jan. 1, 1929 (cashbook)-----		4, 291. 70
2. Moving:		
Appropriated-----		250, 000. 00
Expended and obligated—		
1926 (see chart of moves, 1926 report)-----	\$83, 840. 33	
1927 (see chart of moves, 1927 report)-----	45, 117. 93	
1928 (see above chart, 1928 moves)-----	37, 892. 93	
		166, 851. 19
Balance available Jan. 1, 1929-----		83, 148. 81
Reconciliation with cashbook:		
Balance available Jan. 1, 1929 (from above)-----		83, 148. 81
Add accrued pay roll-----		155. 88
		83, 304. 69
Less—		
Material on hand-----	\$764. 53	
Accounts receivable-----	14, 325. 63	
		15, 090. 16
Cash balance, Jan. 1, 1929 (cashbook)-----		68, 214. 53

BUILDINGS AND OCCUPANCY

TABLE No. 6.—*Buildings rented in the District of Columbia (52 buildings)*

Building and location	Net space occupied	Employees
Barr Building, Farragut Square NW.:		
Federal Farm Loan Bureau and War Finance Corporation-----	15, 564	121
War Department: Judge Advocate General-----	3, 705	58
Total-----	19, 269	179
Civil Service Building, 1724 F Street NW.:		
Civil Service Commission-----	39, 486	310
Public Buildings and Public Parks-----	1, 320	
Total-----	40, 806	310
Commerce Building, Nineteenth and Pennsylvania Avenue NW.:		
Department of Commerce-----	140, 858	986
Public Buildings and Public Parks-----	6, 150	
Total-----	147, 008	986
Denrike Building, 1010 Vermont Avenue NW.: Department of Justice-----	9, 405	59
Earle Building, Thirteenth and E Streets NW.:		
U. S. Board of Tax Appeals-----	30, 172	157
U. S. Board of Mediation-----	7, 057	37
Total-----	37, 229	194
Hurley-Wright Building, Eighteenth and Pennsylvania Avenue NW.:		
Department of Justice—		
Bureau of Criminal Identification-----	10, 980	70
Bureau of Investigation-----	1, 689	31
Department of Commerce—		
Bureau of Foreign and Domestic Commerce-----	6, 421	46
Bureau of Lighthouses-----	13, 612	91

TABLE NO. 6.—*Buildings rented in the District of Columbia (52 buildings)*—Con.

Building and location	Net space occupied	Employees
Hurley-Wright Building, Eighteenth and Pennsylvania Avenue NW.—Contd.		
Interstate Commerce Commission.....	20,815	139
U. S. Railroad Administration.....	9,229	26
U. S. Section Inter-American High Commission.....	1,826	7
Public Buildings and Public Parks.....	2,334	
Total.....	66,906	410
Investment Building, Fifteenth and K Streets NW.:		
Department of Justice.....	6,764	33
U. S. Employees Compensation Commission.....	15,837	112
War Claims arbiter.....	1,499	11
Mixed Claims Commission, United States and Germany, and Tripartite Claims Commission, United States, Austria, and Hungary.....	8,192	36
General and Special Claims Commission, United States and Mexico— General Claims Commission.....	3,406	10
Agency of the United States.....	8,252	57
Total.....	43,950	259
Interstate Commerce Commission Building, Eighteenth and Pennsylvania Avenue NW.:		
Interstate Commerce Commission.....	152,051	949
Public Buildings and Public Parks.....	10,570	
Total.....	162,621	949
Wardman-Justice Building, 1001 Vermont Avenue NW.:		
Department of Justice.....	94,050	438
Public Buildings and Public Parks.....	5,062	
Total.....	99,112	438
Labor Building, 1712 G Street NW.:		
Department of Labor— Office of the Secretary.....	29,000	104
Bureau of Immigration.....	16,535	143
Bureau of Naturalization.....	14,589	90
Bureau of Labor Statistics.....	12,814	152
Public Buildings and Public Parks.....	1,794	
Total.....	74,732	489
National Press Building, Fourteenth and F Streets NW.:		
Treasury Department, Bureau of Internal Revenue.....	97,639	1,299
Public Buildings and Public Parks.....	733	
Total.....	98,372	1,299
National Savings & Trust Building, Fifteenth and New York Avenue NW.:		
U. S. Court of Customs Appeals.....	9,242	14
Old Army Medical School, 462 Louisiana Avenue, NW.:		
Department of Labor, district director of naturalization.....	864	4
Treasury Department, Bureau of Internal Revenue.....	38,311	193
Public Buildings and Public Parks.....	252	
Total.....	39,427	197
Otis Building, 810 Eighteenth Street NW., Federal Reserve Board.....	10,500	69
Walker-Johnson Building, 1734 New York Avenue NW.:		
Treasury Department— General counsel's office.....	76,190	501
Solicitor of the Treasury.....		
Supervising Architect.....		
Public Buildings and Public Parks.....	4,266	
Total.....	80,456	501
Winder Building annex, Seventeenth and F Streets NW.:		
War Department, Supply Division.....	5,433	1
Department of Commerce, Bureau of Mines.....	4,807	13
Total.....	10,240	14
Albee Building, Fifteenth between F and G Streets NW., Treasury Department.....	5,160	22
Department of Agriculture buildings, Department of Agriculture:		
Office of the Secretary— 220 Linworth Place.....	12,865	91
215 Thirteenth Street SW.....	14,300	103

TABLE NO. 6.—*Buildings rented in the District of Columbia (52 buildings)*—Con.

Building and location	Net space occupied	Employees
Department of Agriculture buildings, Department of Agriculture—Continued.		
221 Linworth Place—		
Bureau of Agricultural Economics.....	9,826	27
Office of the Secretary.....	6,409	15
Bureau of Plant Industry.....	3,521	20
Total.....	19,756	62
513-515 Fourteenth Street NW., Bureau of Public Roads.....	28,482	190
928-930 F Street NW., Forest Service.....	38,337	233
Ohio Building, American University, Bureau of Chemistry and Soils.....	39,654	54
Fixed nitrogen research, American University, Bureau of Chemistry and Soils.....	26,383	23
Chemistry, 216 Thirteenth Street SW.—		
Food, Drug, and Insecticide Administration.....	24,531	132
Bureau of Chemistry and Soils.....	23,358	102
Total.....	47,889	234
220 Fourteenth Street SW.—		
Office of the Secretary.....	28,075	231
Bureau of Plant Industry.....	16,914	122
Bureau of Animal Industry.....	610	2
Total.....	45,599	355
Bieber Building, 1358 B Street SW.—		
Bureau of Agricultural Economics.....	47,703	440
Department library.....	17,205	42
Bureau of Biological Survey.....	8,474	67
Bureau of Chemistry and Soils.....	1,991	2
Total.....	75,373	551
920 F Street NW. (basement), Forest Service.....	1,230	2
2513 M Street NW., Weather Bureau.....	2,200	
217 Twelfth Street SW.—		
Bureau of Chemistry and Soils.....	647	
Food, Drug, and Insecticide Administration.....	647	
Total.....	1,294	
210 Eleventh Street SW., Bureau of Entomology.....	2,490	5
220 Thirteenth Street SW., Food, Drug, and Insecticide Administration.....	8,215	43
1350 B Street SW.—		
Bureau of Animal Industry.....	4,648	17
Office of the Secretary.....	571	
Bureau of Biological Survey.....	263	
Total.....	5,482	17
1363 C Street SW., office of the Secretary.....	8,685	22
212-214 Thirteenth Street SW., Food, Drug, and Insecticide Administration.....	8,748	13
1316 B Street SW.—		
Bureau of Animal Industry.....	8,035	44
Grain Futures Administration.....	1,001	8
Total.....	9,036	52
1304-1306 B Street SW., Bureau of Plant Industry.....	10,329	50
200-202 Fourteenth Street SW., Bureau of Agricultural Economics.....	11,955	105
215 Twelfth Street SW. (rear)—		
Food, Drug, and Insecticide Administration.....	1,457	
Bureau of Chemistry and Soils.....	1,293	3
Bureau of Biological Survey.....	618	1
Total.....	3,368	2
Lemon Building, 1729 New York Avenue NW.:—		
Department of Agriculture—		
Plant Quarantine and Control Administration.....	20,463	86
Bureau of Public Roads.....	529	
Public Buildings and Public Parks.....	151	
Total.....	21,143	86

TABLE No. 6.—*Buildings rented in the District of Columbia (52 buildings)*—Con.

Building and location	Net space occupied	Employees
Emory Building, First and B Streets NW.:		
Interior Department, returns office.....	4, 940	
General Accounting Office.....	88, 876	124
War Department, Washington general depot.....	1, 586	19
Public Buildings and Public Parks.....	412	
Total.....	95, 814	143
Merchants Transfer & Storage, Third and Canal Streets SW.:		
Department of Agriculture, office of the Secretary.....	4, 678	1
General Accounting Office.....	20, 897	7
Total.....	25, 575	8
Merchants Transfer & Storage, 920 E Street NW.:		
General Accounting Office.....	19, 966	
Treasury Department—		
Mail and files.....	26, 756	
Coast Guard.....		
Loans and Currency.....		
Comptroller of Currency.....		
Treasurer, United States.....		
Total.....	46, 722	
Terminal warehouse, First and K Streets NE., Government Printing Office.....	25, 000	5
Bureau warehouse, First and L Streets NE., Treasury Department, Bureau of Engraving and Printing.....	8, 250	1
Kalorama Road garage, 1707-1713 Kalorama Road NW.:		
Treasury Department.....	35, 000	
Shipping Board.....		
Public Buildings and Public Parks.....		
Department of Justice.....		
Civil Service.....		
State Department.....		
Veterans' Bureau.....		
Federal Trade Commission.....		
Alien Property Custodian.....		
Prohibition Enforcement Unit.....		
Garage and stable, 240-248 Nineteenth Street NW., War Department, Quartermaster Corps units.....	29, 101	1
Interior Department garage, rear 1810 E Street NW., Interior Department.....	3, 600	
Marine Corps garage, carpenter shop, and storehouse, Navy Department.....	14, 127	
Stable No. 1, 230 Nineteenth Street NW., War Department, Quartermaster Corps units.....	20, 494	1
Navy recruiting office, 306 Ninth Street NW., Navy Department, recruiting office.....	631	
Stonleigh Court, Connecticut Avenue and L Street NW., U. S. Emergency Fleet Corporation.....	1, 100	
Total (all rented buildings).....	1, 701, 562	8, 843

TABLE No. 7.—*Government-owned buildings (105 buildings)*

Building and location	Net space occupied	Employees
Arlington Building, Vermont Avenue, H, and I Streets NW.:		
Alien Property Custodian.....	21, 649	194
Office of Chief Coordinator.....	2, 646	24
General Accounting Office.....	4, 335	66
U. S. Veterans' Bureau.....	451, 677	4, 460
Total.....	480, 307	4, 744
Auditors Building, Fourteenth and C Streets SW., Treasury Department:		
Bureau of Engraving and Printing.....	50, 371	190
Register of the Treasury.....	79, 559	430
Division of Loans and Currency.....	9, 170	2
Public Debt Accounts and Audit.....	2, 689	13
Unusable attic space.....	3, 984	
Total.....	145, 773	635
Bureau of Engraving and Printing, Fourteenth and C Streets SW., Treasury Department:		
Bureau of Engraving and Printing.....	363, 460	4, 541
South outbuilding (shops).....	27, 128	127
West outbuilding (shops).....	32, 084	86
Garage and laundry.....	15, 386	111
Total.....	438, 058	4, 865

TABLE No. 7.—*Government-owned buildings (105 buildings)*—Continued

Building and location	Net space occupied	Em- ployees
Bureau of Fisheries Buildings, Sixth and B Streets SW., Department of Commerce, Bureau of Fisheries:		
Office building.....	23, 256	60
Fishery products laboratory.....	9, 730	19
Sheds.....	5, 023	3
Total.....	38, 009	82
Bureau of Standards Buildings, Connecticut Avenue and Pierce Mill Road, De- partment of Commerce, Bureau of Standards:		
South.....	31, 631	114
North.....	28, 094	49
West.....	35, 364	105
East.....	40, 904	90
Chemistry.....	40, 647	96
Northwest.....	43, 249	91
Radio.....	10, 776	38
Low temperature.....	4, 094	4
Industrial.....	133, 013	227
Kiln.....	20, 570	
Dynamometer.....	11, 342	19
Far west.....	10, 670	33
Wind tunnel.....	5, 480	8
Stucco.....	17, 670	-----
Panel furnace.....	3, 508	-----
Meter rating tank.....	5, 360	-----
High tension.....	1, 216	-----
Total.....	443, 588	874
Butler and Annex Building, 3 B Street SE., Treasury Department, Public Health Service.....	13, 417	40
Coast and Geodetic Survey Building, 205 New Jersey Avenue SE.: Department of Commerce, Coast and Geodetic Survey.....	80, 741	242
International Boundary Commission, United States and Canada.....	2, 103	8
Total.....	82, 844	250
Court of Claims Building, Seventeenth and Pennsylvania Avenue NW.: U. S. Railroad Administration.....	3, 606	-----
U. S. Court of Claims.....	18, 500	48
Total.....	22, 106	48
Darby Building,, 509 Fourteenth Street NW., Treasury Department, U. S. Coast Guard.....	20, 520	171
G. A. R. Hall, 1416-1420 Pennsylvania Avenue NW., Treasury Department: Traffic Bureau.....	9, 371	-----
G. A. R. organization.....	7, 476	-----
Coast Guard.....	8, 604	60
Total.....	25, 451	60
Government Printing Office: Main building, North Capitol and G Streets NW.....	368, 302	3, 333
Annex, North Capitol and H Streets NW.....	29, 713	183
Old building, North Capitol and H Streets NW.....	183, 197	493
Insular Affairs Building, 1725 F Street NW., Civil Service Commission.....	5, 059	14
Interior Building, Eighteenth, Nineteenth, E and F Streets NW.: Interior Department—		
Secretary and solicitor.....	73, 744	236
Geological Survey.....	116, 463	491
Bureau of Pensions.....	91, 365	592
General Land Office.....	88, 316	337
Office of Indian Affairs.....	35, 407	201
Bureau of Education.....	16, 211	102
Bureau of Reclamation.....	12, 910	54
National Park Service.....	6, 287	36
Board of Indian Commissioners.....	500	3
Federal Radio Commission.....	8, 212	75
Commission of Fine Arts.....	1, 120	9
Federal Power Commission.....	5, 626	32
Department of Commerce, Radio Division.....	3, 459	24
Public Buildings and Public Parks.....	35, 149	3
U. S. Geographic Board (space included in Geological Survey and General Land Office).		
Total.....	494, 769	2, 195

TABLE No. 7.—*Government-owned buildings (105 buildings)*—Continued

Building and location	Net space occupied	Em- ployees
Liberty Loan Annex Building, Fourteenth and D Streets SW.:		
Division of Loans and Currency.....	98,946	1,229
Public Debt Accounts and Audit.....	10,188	106
Total.....	109,134	1,335
Maltby Building, 200 New Jersey Avenue NW.:		
Department of Labor, Bureau of Industrial Housing and Transportation.....	4,634	12
Federal Board for Vocational Education.....	23,675	59
Association of Retired Federal Employees.....	341	2
United States Housing Corporation.....	4,634	
Total.....	33,284	73
Munitions Building, Nineteenth and B Streets NW.:		
War Department—		
Secretary of War.....	28,068	97
Chief of Staff.....	13,130	27
The Adjutant General.....	54,800	74
Quartermaster General.....	94,222	445
Surgeon General.....	45,780	205
Chief of Engineers.....	46,153	230
Chief of Finance.....	78,275	385
Chief of Air Corps.....	50,000	161
Chief of Ordnance.....	74,500	227
Chemical Warfare Service.....	9,075	33
Chief of Insular Bureau.....	12,800	47
Chief Signal Officer.....	24,500	139
Chief of Militia Bureau.....	21,450	117
Chief of Cavalry.....	4,103	27
Chief of Coast Artillery.....	5,968	32
Chief of Infantry.....	5,880	46
Headquarters Sixteenth Brigade.....	2,630	8
Chief of Field Artillery.....	4,842	36
Army Mutual Aid Association.....	1,000	7
Army War College.....	500	6
Unoccupied.....	5,000	
Inland Waterways Corporation.....	2,200	13
The Panama Canal.....	14,902	77
United States Council of National Defense.....	3,500	
Public Buildings and Public Parks.....	18,048	8
Total.....	621,326	2,447
Navy Building, Eighteenth and B Streets NW.:		
War Department—		
District engineer.....	6,300	49
Telephone division.....	250	2
Navy Department—		
Bureau of Aeronautics.....	25,433	155
Compensation Board.....	3,788	10
Bureau of Construction and Repair.....	30,308	175
Consulting board.....	998	2
Navy Dispensary.....	7,902	36
Bureau of Engineering.....	32,559	172
Examining and retiring boards.....	4,620	13
Navy garage.....	3,169	10
General Board.....	4,352	12
Hydrographic Office.....	46,144	25
Navy library.....	8,868	17
Lunch room.....	17,053	
Marine Corps headquarters.....	47,644	323
Bureau of Medicine and Surgery.....	15,471	83
Mutual Aid Association.....	958	1
Bureau of Navigation.....	70,930	341
Judge Advocate General.....	12,106	70
Navy relief.....	474	
Office of Naval Operations.....	51,995	311
Bureau of Ordnance.....	17,277	91
Post office (Navy Department branch).....	2,200	12
Rest room.....	968	
Secretary's office and chief clerk.....	19,846	80
Navy Yard division.....	4,263	29
Supply division.....	4,851	5
Bureau of Supplies and Accounts.....	53,566	513
Telephone exchange.....	4,520	34
Bureau of Yards and Docks.....	26,929	128
National Advisory Committee for Aeronautics.....	6,711	33
National Capital Park and Planning Commission.....	2,756	15
U. S. Shipping Board and U. S. Emergency Fleet Corporation.....	146,702	802
Public Buildings and Public Parks.....	24,120	104
Total.....	706,031	3,653

TABLE No. 7.—*Government-owned buildings (105 buildings)*—Continued

Building and location	Net space occupied	Em- ployees
Old Land Office Building, Seventh and Eighth, E and F Streets, NW.:		
Navy Department, recruiting office.....	544	
Department of Commerce, Patent Office.....	37,524	276
General Accounting Office.....	8,000	1
International Joint Commission.....	1,717	17
U. S. Tariff Commission.....	26,073	240
Public Buildings and Public Parks.....	6,955	2
Total.....	80,813	536
Ordinance Annex Building, 1712 G Street NW.:		
Department of Labor, office of the Secretary.....	1,402	4
Patent Office, Seventh and Ninth, F and G Streets NW.:		
Department of Commerce, Patent Office.....	215,439	984
Public Buildings and Public Parks.....	4,536	
Total.....	219,975	984
Pension Office Building, Fifth and G Streets NW.:		
General Accounting Office.....	148,932	1,274
Public Buildings and Public Parks.....	3,600	
Total.....	152,532	1,274
Post Office Department, main building, Twelfth Street and Pennsylvania Avenue NW.:		
Post Office Department.....	129,955	811
Treasury Department, Public Health Service.....	3,984	8
General Accounting Office.....	72,799	452
Total.....	206,738	1,271
City Post Office Building, North Capital Street and Massachusetts Avenue NW.:		
Post Office Department.....	111,102	410
Research Building, Nineteenth and B Streets NW.:		
War Department, Washington General Depot.....	2,060	
Navy Department, Bureau of Navigation.....	5,098	
Total.....	7,158	
State, War, and Navy Building, Seventeenth Street and Pennsylvania Avenue NW.:		
State Department.....	118,432	674
War Department—		
Secretary of War.....	20,753	83
Chief of Staff.....	37,051	217
The Adjutant General.....	86,292	534
Inspector General.....	4,542	21
Chief of Chaplains.....	1,277	7
Battle Monuments Commission.....	2,153	9
Welfare service.....	1,181	3
Judge Advocate General.....	16,238	86
Public Buildings and Public Parks.....	29,614	4
Total.....	317,533	1,638
Telephone Building, 1723 F Street NW.:		
War Department, Supply Division.....	5,049	11
Civil Service Commission.....	6,126	22
Public Buildings and Public Parks.....	82	
Total.....	11,257	33
Treasury Building, Fifteenth and Pennsylvania Avenue NW.:		
Treasury Department.....	298,271	1,975
Bureau of Internal Revenue.....	23,473	138
Bureau of the Budget.....	7,775	37
Federal Farm Loan Bureau.....	740	6
Federal Reserve Board.....	12,405	110
Total.....	342,664	2,266
Treasury Annex No. 1, Madison Place, Bureau of Internal Revenue.....	97,221	1,009
Winder Building, Seventeenth and F Streets NW.:		
Department of Commerce—		
Bureau of Mines.....	38,472	198
U. S. Bureau of Efficiency.....	7,898	63
Public Buildings and Public Parks.....	5,631	
Total.....	52,001	261

TABLE No. 7.—*Government-owned buildings (105 buildings)*—Continued

Building and location	Net space occupied	Em- ployees
1406-1408 Pennsylvania Avenue:		
Treasury Department, Prohibition Bureau.....	3, 075	
Federal Farm Loan Bureau.....	100	
Total.....	3, 175	
1418 Pennsylvania Avenue:		
Treasury Department—		
Prohibition Bureau.....	5, 840	
Secretary's files.....	1, 848	
Department of Agriculture, Bureau of Public Roads.....	2, 900	18
Total.....	10, 588	18
1420 Pennsylvania Avenue:		
Treasury Department, Secretary's files.....	2, 700	
Department of Agriculture, Bureau of Public Roads.....	2, 602	10
Total.....	5, 302	10
1422 Pennsylvania Avenue:		
Treasury Department—Internal revenue collector/.....	2, 728	2
Temporary building C, Sixth and B Streets NW.:		
Treasury Department—		
Bureau of Internal Revenue.....	106, 648	546
Public Health Service.....	47, 862	197
Bureau of Customs.....	18, 241	89
Bureau of Prohibition.....	60, 473	341
Department of Agriculture—		
Bureau of Agricultural Economics.....	28, 232	156
Food, Drug, and Insecticide Administration.....	218	
Public Buildings and Public Parks.....	766	
Total.....	262, 440	1, 329
Temporary building D, Sixth and B Streets SW.:		
Treasury Department, General Supply Committee.....	58, 822	14
Department of Commerce, Census Bureau.....	181, 291	853
Public Buildings and Public Parks.....	658	
Total.....	240, 771	867
Temporary building E, Sixth and B Streets SW.:		
War Department—		
Army War College.....	8, 900	40
Battle Monuments Commission.....	1, 146	7
The Adjutant General.....	176, 812	368
Public Buildings and Public Parks.....	476	
Total.....	187, 334	415
Temporary building F, Seventh and B Streets SW.:		
Department of Agriculture—		
Bureau of Animal Industry.....	30, 357	150
Bureau of Plant Industry.....	19, 388	79
Office of the Secretary.....	17, 914	33
Bureau of Agricultural Economics.....	13, 685	30
Bureau of Chemistry and Soils.....	10, 764	46
Bureau of Biological Survey.....	4, 619	17
Bureau of Entomology.....	3, 304	9
War Department—		
Washington General Depot.....	30, 650	5
The Adjutant General.....	704	5
Treasury Department—		
Division of supply.....	37, 612	102
General Supply Committee.....	13, 688	56
Public Health Service.....	5, 235	4
Public Buildings and Public Parks.....	439	
Total.....	188, 359	536
Temporary building No. 1, Eighteenth and D Streets NW.:		
War Department, Quartermaster General.....	17, 345	
Department of Justice.....	2, 010	
Department of Labor—		
Employment Service.....	1, 883	10
Bureau of Immigration.....	2, 272	
Department of Agriculture, Bureau of Public Roads.....	548	1
American Red Cross.....	1, 181	
Civil Service Commission.....	13, 610	
United States Railroad Administration.....	3, 335	

TABLE No. 7.—*Government-owned buildings (105 buildings)*—Continued

Building and location	Net space occupied	Em- ployees
Temporary building No. 1, Eighteenth and D Streets NW.—Continued.		
United States Shipping Board and Emergency Fleet Corporation.....	28,970	4
Public Buildings and Public Parks.....	4,598	
Department of Commerce—		
United States Grain Corporation.....		
United States Sugar Equalization Board.....	18,272	
United States wheat director.....		
Federal Farm Loan Bureau.....	300	
Total.....	94,324	15
Temporary building No. 2, 1901 D Street NW.:		
Interstate Commerce Commission.....	55,900	314
Public Buildings and Public Parks.....	3,151	
Total.....	59,051	314
Temporary building No. 3, Nineteenth and D Streets NW.:		
Department of Agriculture; Bureau of Public Roads.....	2,400	12
General Accounting Office.....	1,500	
Interstate Commerce Commission.....	11,055	
Personnel Classification Board.....	14,384	128
United States Railroad Administration.....	3,985	
Public Buildings and Public Parks.....	847	
Total.....	34,171	140
Temporary building No. 4, Twentieth and D Streets NW.:		
Interior Department, Fuel Administration files.....	5,364	
Department of Labor—		
Children's Bureau.....	19,385	115
Women's Bureau.....	7,790	41
Employment Service.....	1,470	
Federal Trade Commission.....	66,491	296
Public Buildings and Public Parks.....	4,798	
Total.....	105,298	452
Temporary building No. 5, Twentieth and O Streets NW.:		
War Department—		
Air Corps.....	2,497	
Finance Office.....	3,740	44
Quartermaster General.....	1,768	18
Washington General Depot.....	61,836	60
Ordnance Office.....	4,950	
National Board for Promotion of Rifle Practice and Director of Civilian Marksmanship.....	8,129	14
State Department, War Trade Board files.....	7,481	
Department of Commerce—		
Bureau of Foreign and Domestic Commerce.....	12,574	65
Steamboat Inspection Service.....	6,933	20
Bureau of Navigation.....	8,206	34
Treasury Department; Bureau of Internal Revenue.....	65,571	41
U. S. Employees' Compensation Commission.....	675	
Public Buildings and Public Parks.....	7,738	
U. S. Board of Mediation.....	1,000	
Office of coordinator for traffic; Federal Traffic Board.....	2,786	20
Department of Justice.....	700	
Navy Department—		
Retainer pay section.....	2,250	
Liberty loan, Bureau of Supplies and Accounts.....	965	4
Total.....	199,779	320
Temporary building No. 6, Eighteenth and Virginia Avenue NW.:		
War Department—		
Chief of Signal Corps.....	5,914	15
Chief of Finance.....	24,692	31
Washington general depot.....	9,155	5
Department of Justice.....	19,698	
General Accounting Office.....	29,500	2
Public Buildings and Public Parks.....	11,488	
Navy Department, storage.....	1,875	
Total.....	102,322	53
Temporary building No. 7, Eighteenth and O Streets NW., War Department, District of Washington.....	33,728	241
Administration Building, Mall, Sixth and Seventh Streets, Public Buildings and Public Parks.....	1,520	

TABLE No. 7.—Government-owned buildings (105 buildings)—Continued

Building and location	Net space occupied	Employees
Department of Agriculture buildings, Department of Agriculture:		
1204 B Street SW., Bureau of Plant Industry	1, 025	2
Government Hotel N-O, Union Station Plaza, Bureau of Home Economics	18, 831	77
Weather Bureau, Twenty-fourth and M Streets NW., Weather Bureau	36, 141	211
300 Linworth Place, Bureau of Agricultural Economics	44, 139	145
Power plant, Mall, Twelfth and Fourteenth, office of the Secretary	7, 746	17
Mechanical Shops, Mall, Twelfth and Fourteenth, office of the Secretary	30, 288	73
Plant Quarantine Inspection House, Plant Quarantine and Control Administration	3, 799	20
Greenhouses, Bureau of Plant Industry	89, 227	63
Insectary annexes, Bureau of Entomology	1, 831	12
Insectary, Bureau of Entomology	3, 000	17
Entomology, Mall, Twelfth and Fourteenth Streets, Bureau of Entomology	13, 538	50
East wing, Mall, Twelfth and Fourteenth Streets—		
Bureau of Animal Industry	25, 007	106
Bureau of Dairy Industry	15, 304	101
Bureau of Chemistry and Soils	10, 780	59
Office of the Secretary	2, 907	39
Total	53, 998	305
West wing, Mall, Twelfth and Fourteenth Streets:		
Bureau of Plant Industry	51, 564	315
Bureau of Chemistry and Soils	2, 101	10
Office of the Secretary	700	11
Total	54, 365	336
Administration annex, Mall, Twelfth and Fourteenth Streets:		
Office of the Secretary	2, 056	14
Bureau of Entomology	1, 159	10
Total	3, 215	24
Administration, Mall, Twelfth and Fourteenth Streets:		
Office of the Secretary	28, 868	136
Bureau of Animal Industry	871	3
Total	29, 739	139
St. James Hotel, Sixth and Pennsylvania Avenue NW., Department of Agriculture, Office of the Secretary	4, 780	
Government Printing Office warehouse, H Street, Government Printing Office	22, 433	69
Storehouse, Fifteenth and C Streets, Public Buildings and Public Parks	7, 448	2
War Department garage, rear of 1725 F Street NW., War Department, supply division	924	
Garage No. 3, Twentieth and C Streets NW., War Department	14, 512	5
Gasoline sales station, Twentieth and Virginia Avenue, War Department, Washington general depot	350	3
Government fuel yard garage, Half and L Streets SE., Department of Commerce	27, 731	14
Public Buildings and Public Parks:		
Garages, Fifteenth and C Streets (2 buildings)	11, 200	
Garage, Mall	888	
Mechanics Building, Mall, Sixth and Seventh Streets	9, 415	
Machine shop, rear of Navy Building	723	
Shops, Fifteenth and C Streets	3, 619	
Mall power plant, Mall, Sixth and Seventh Streets	8, 750	
Boiler house, Washington Monument Grounds	2, 662	
Cement house, rear of Munitions Building	294	
Mall cafeteria, Mall, Sixth and Seventh Streets	15, 412	
Oxford Hotel (rear), Fifteenth and Pennsylvania Avenue NW., Treasury Department, cabinet shop	1, 870	
Equipment shops, Fifth and W Streets NE., Post Office Department	61, 140	425
Coal-handling plant, Half and Eye Streets SE., Department of Commerce	608	8
Government Printing Office, power house, North Capitol and G Streets NW., Government Printing Office	9, 128	22
Hygienic Laboratory, Twenty-fifth and E Streets NW., Treasury Department, Public Health Service	64, 662	98
Medical Museum and Library, Seventh and B Streets SW.:		
War Department, Surgeon General	73, 818	54
Public Buildings and Public Parks	740	
Total	74, 558	54
Poli's Theater (basement), Fifteenth and Pennsylvania Avenue NW.:		
Treasury Department, cabinet shop	1, 000	
War Finance Corporation	3, 050	
Total	4, 050	
Propagating gardens, office, Public Buildings and Public Parks	1, 862	3
Total (all Government-owned buildings)	8, 132, 075	42, 087

TABLE No. 8.—Organization space report for Public Buildings Commission

Building, bureau, or division	1 Net space	2 Space occupied by execu- tives	3 Total num- ber of execu- tives	4 Aver- age square feet per execu- tive	5 Space occupied by other per- sonnel	6 Num- ber of persons occu- pying space 5	7 Aver- age square feet per person of per- sonnel	8 Space occupied by special equip- ment	9 Num- ber of persons occu- pying space 8	10 Space used for files	11 Space used for storage	12 Space used for resau- rants	13 Space used for miscel- laneous purposes
DEPARTMENT OF STATE	<i>Sq. ft.</i>	<i>Sq. ft.</i>			<i>Sq. ft.</i>			<i>Sq. ft.</i>		<i>Sq. ft.</i>	<i>Sq. ft.</i>	<i>Sq. ft.</i>	<i>Sq. ft.</i>
State, War and Navy Building.....	118, 432	15, 468	54	286. 4	52, 782	620	85. 1	-----	-----	30, 470	14, 709	-----	5, 003
Temporary building No. 5, Twentieth and B Streets NW., War Trade Board files.....	7, 480. 8	-----	-----	-----	-----	-----	-----	-----	-----	6, 759. 8	721	-----	-----
WAR DEPARTMENT													
State, War, and Navy Building:													
Secretary of War.....	20, 753	5, 579	23	242	7, 153	56	128	949	4	3, 945	3, 127	-----	-----
Chief of Staff.....	37, 051	11, 308	43	263	18, 104	171	106	1, 396	3	1, 047	5, 196	-----	-----
The Adjutant General.....	86, 292	5, 479	36	152	30, 700	478	64	3, 729	20	30, 944	15, 140	-----	300
Inspector General.....	4, 542	1, 044	6	174	1, 287	15	86	-----	-----	1, 711	500	-----	-----
Chief of Chaplains.....	1, 277	1, 137	7	162	-----	-----	-----	34	-----	98	8	-----	-----
Battle Monuments Commission.....	2, 153	1, 166	3	389	763	6	127	-----	-----	80	144	-----	-----
Welfare service.....	1, 181	276	1	276	200	1	200	1, 705	1	-----	-----	-----	-----
Judge Advocate General.....	16, 238	2, 302	11	210	7, 313	73	100	1, 807	2	4, 356	460	-----	-----
Total.....	169, 487	28, 291	130	217	65, 520	800	82	8, 620	30	42, 181	24, 575	-----	300
Munitions Building:													
Secretary of War.....	28, 068	2, 733	8	476	12, 375	71	174	9, 880	18	786	1, 041	-----	1, 253
Chief of Staff.....	13, 130	400	1	400	5, 896	25	236	280	1	5, 818	736	-----	-----
The Adjutant General.....	54, 800	425	2	212	4, 300	72	59	-----	-----	36, 425	12, 250	-----	1, 400
Quartermaster General.....	94, 222	13, 900	50	278	48, 639	373	130	8, 336	22	13, 265	1, 043	1, 000	8, 039
Surgeon General.....	45, 780	8, 485	33	257	14, 199	133	106	5, 420	39	11, 760	2, 725	-----	3, 191
Engineers, Chief of.....	46, 153	2, 075	6	346	19, 924	200	100	6, 261	24	14, 629	2, 784	-----	480
Finance, Chief of.....	78, 275	6, 150	28	219	26, 531	354	75	1, 000	3	40, 064	3, 300	-----	1, 230
Air Corps, Chief of.....	50, 000	2, 500	12	208	28, 500	137	208	5, 000	12	10, 000	2, 000	-----	2, 000
Ordnance, Chief of.....	74, 500	6, 300	42	150	16, 825	145	116	6, 800	40	29, 500	10, 000	-----	5, 075
Chemical Warfare Service.....	9, 075	2, 566	5	513	2, 718	27	100	166	1	3, 265	360	-----	-----
Insular Bureau, Chief of.....	12, 800	1, 200	3	400	4, 800	44	109	-----	-----	6, 000	800	-----	-----
Signal Officer, Chief.....	24, 500	3, 000	15	200	6, 500	88	74	6, 000	36	7, 300	700	-----	1, 000
Militia Bureau, Chief of.....	21, 450	3, 906	33	118	7, 422	84	88	244	-----	6, 842	2, 437	-----	599
Cavalry, Chief of.....	4, 103	480	6	80	2, 088	21	100	500	-----	735	300	-----	-----
Coast Artillery, Chief of.....	5, 968	2, 047	10	204	2, 168	22	99	437	-----	687	575	-----	54
Infantry, Chief of.....	5, 880	900	2	450	4, 290	44	97	-----	-----	240	450	-----	-----

1 Rest room and dispensary.

TABLE NO. 8.—Organization space report for Public Buildings Commission—Continued

Building, bureau, or division	1 Net space	2 Space occupied by execu- tives	3 Total num- ber of execu- tives	4 Aver- age square feet per execu- tive	5 Space occupied by other per- sonnel	6 Num- ber of persons occu- pying space 5	7 Aver- age square feet per person of per- sonnel	8 Space occupied by special equip- ment	9 Num- ber of persons occu- pying space 8	10 Space used for files	11 Space used for storage	12 Space used for restau- rants	13 Space used for mis- cel- laneous pur- poses
WAR DEPARTMENT—continued													
Munitions Building—Continued.	<i>Sq. ft.</i>	<i>Sq. ft.</i>			<i>Sq. ft.</i>			<i>Sq. ft.</i>		<i>Sq. ft.</i>	<i>Sq. ft.</i>	<i>Sq. ft.</i>	<i>Sq. ft.</i>
Headquarters 16th Brigade.....	2,630	1,500	4	375	880	4	220			150	100		
Field Artillery, Chief of.....	4,842	1,900	12	158	2,460	21	117	37	3	316	41		88
Army Mutual Aid Association.....	1,000	160	1	160	580	6	97			260			
Army War College.....	500				500	6	83						
Unoccupied 2.....	5,000												
Total.....	582,676	60,627	273	222	211,595	1,877	113	50,361	199	188,042	41,642	1,000	24,409
Temporary building No. 1: Quartermaster General.....	17,345											17,345	
Temporary building No. 5:													
Air Corps.....	2,497									2,497			
Finance Office (school).....	3,740	187	1	187	2,635	43	61			272	374		272
Quartermaster General.....	1,768	255	2	127	1,190	16	74			68	255		
Washington General Depot.....	61,836	3,151	19	738	5,450	30	281	4,682	11	1,188	47,110		255
Ordnance Office.....	4,950											4,950	
National Board for Promotion of Rifle Practice and Director of Civilian Marksmanship.....	8,129	435	3	145	1,220	10	122	235	1	200	6,039		
Total.....	82,920	4,028	25	161	10,495	99	106	4,917	12	4,225	53,778	4,950	527
Temporary building No. 6:													
Washington General Depot.....	9,155	125	1	125	250	2	125	765	2	204	7,811		
Signal Office.....	5,914	420	4	105				5,065	11	52	377		
Finance Office.....	24,692	200	1	200	4,570	30	152			18,815	852		255
Total.....	39,761	745	6	124	4,820	32	150	5,830	13	19,071	9,040		255
Temporary Building No. 7:													
Headquarters Company, District of Washington.....	33,728	128	5	25	31,327	227	138	425	9		403	679	766
E Building:													
Army War College.....	8,900	378	2	189	5,676	36	157	366	2	2,200	280		
Battle Monuments Commission.....	1,146	548	3	182	445	4	111	32		65	56		
The Adjutant General.....	176,812	993	11	90	43,196	354	122	2,600	3	127,783	1,421		819
Total.....	186,858	1,919	16	120	49,317	394	125	2,998	5	130,048	1,757		819

F Building:														
The Adjutant General.....	704				661	5	132			18	25			
Washington general depot.....	30,650	250	1	250	300	3	100	500	1	28,790	760			
Total.....	31,354	250	1	250	961	8	120	550	1	28,808	785			
Navy Building:														
District engineer.....	6,300	274	1	274	3,018	36	89	1,419	12	1,493	96			
Telephone division.....	250	150	1	150	94	1	94			6				
Total.....	6,550	424	2	212	3,112	37	84	1,419	12	1,499	96			
Museum and Library: Surgeon General.....	73,818	1,440	5	288	2,695	39	69	29,085	10	17,249	12,341		11,008	
Telephone: Supply Division.....	5,049	284	2	142	504	9	56			356	3,446		459	
Winder Building Annex: Supply Division.....	5,433							352	1		5,081			
1725 F Street (garage, rear): Supply Division.....	924										924			
Research: Washington general depot.....	2,060										2,060			
Twentieth and Virginia Avenue (gas station): Washington general depot.....	350				36	3	12	32		25	257			
Twentieth and C Streets NW. (garage No. 1): Quartermaster Corps units.....	14,512	270	1	270	308	3	103	120	1		13,736		78	
Rented building:														
230 Nineteenth Street NW. (stable No. 1), Quartermaster Corps units ⁴	20,494	210	1	210							19,934		350	
240 and 248 Nineteenth Street NW., garage No. 1 and stable No. 1, Quartermaster Corps units ⁵	29,101	150	1	150							27,664		1,287	
First and B Streets NW. (in part), Washington general depot ⁶	1,586	160	2	80	1,126	17	66			300				
Barr Building (rented): Judge Advocate General.....	3,705	380	4	95	2,845	54	53			240	240			
POST OFFICE DEPARTMENT														
Main building.....	129,955	29,421	135	217.9	44,926	669	67.1	1,434	7	29,868	18,443	5,863	(7)	
City Post Office Building.....	111,102	6,219	22	282.7	32,997	366	90.1	6,674	22	10,839	51,303	3,070	(8)	
Equipment shops.....	61,140	350	2	175	52,232	418	124.9	520	5	698	6,940	400	(9)	

¹ Assigned for future occupancy by supply division of War Department.

² Used as barracks.

³ 21,406 square feet gross; 20,494 square feet net; \$5,400 rent per annum; 25½ cents per gross square foot; lease expires June 30, 1928. No notice required.

⁴ 29,970 square feet gross; 29,101 square feet net; \$9,000 rent per annum; 30 cents rent per gross square foot; lease expires June 30, 1928. No notice required.

⁵ Leased and partially occupied by Comptroller General.

⁶ The net space does not include 4,769 square feet of space occupied by the Relief Station No. 339 of the Public Health Service; 51,782 square feet of space occupied by the Post Office Department Division, General Accounting Office; 4,737 square feet of space occupied by the Pennsylvania Avenue Station, City Post Office (Field Service), and 53,690 square feet of space occupied by engine room, dynamo room, ventilating system, carpenter shop, plumbing shop, ice plant, laborer's room, etc.

⁷ The net space does not include 119,829 square feet of space occupied by the Washington City Post Office (Field Service); 14,928 square feet of space occupied by the Terminal Railway Post Office (Field Service); 4,359 square feet of space occupied by the Washington Division Post Office Inspectors (Field Service); 6,509 square feet of space occupied by the Third Division Railway Mail Service (Field Service); and 18,893 square feet of space occupied by engine rooms, ventilating rooms, carpenter shop, laundry, laborer's room, etc.

⁸ This building is of the factory type and is used exclusively for manufacturing and repairing purposes. The net space does not include 6,460 square feet of space occupied by the motor and boilers rooms, carpenter shop, coal vaults, etc.

TABLE NO. 8.—*Organization space report for Public Buildings Commission—Continued*

Building, bureau, or division	1 Net space	2 Space occupied by execu- tives	3 Total num- ber of execu- tives	4 Aver- age square feet per execu- tive	5 Space occupied by other per- sonnel	6 Num- ber of persons occu- pying space 5	7 Aver- age square feet per person of personnel	8 Space occupied by special equip- ment	9 Num- ber of persons occu- pying space 8	10 Space used for files	11 Space used for storage	12 Space used for restau- rants	13 Space used for misco- laneous pur- poses
DEPARTMENT OF JUSTICE													
Wardman-Justice Building.....	<i>Sq. ft.</i> 94,050	<i>Sq. ft.</i> 15,000	30	500	<i>Sq. ft.</i> 61,000	408	150	<i>Sq. ft.</i> 10 5,000		<i>Sq. ft.</i> 7,500	<i>Sq. ft.</i> 5,000	<i>Sq. ft.</i>	<i>Sq. ft.</i> 11 550
Temporary building No. 6: Eighteenth Street and Virginia Avenue.....	19,698									19,698			
Temporary building No. 1: Eighteenth and D Streets.....	2,010									2,010			
Temporary building No. 5: Twentieth and C Streets.....	700									700			
Denrike Building.....	9,405	719	3	240	8,106	56	145			580			
Investment Building.....	12 6,764	864	3	288	5,420	30	180			240			
Hurley-Wright Building:													
Identification section.....	10,980	1,060	8	133	4,520	62	73			5,400			
Bureau of investigation.....	1,689	657	3	219	968	28	35			64			
Total.....	145,296	18,300	47	389	80,014	584	137	5,000		36,192	5,240		550
DEPARTMENT OF AGRICULTURE													
Administration Building:													
Office of the Secretary.....	28,868	5,797	21	276.0	11,804	112	105.4	2,987	3	3,068	4,973		239
Bureau of Animal Industry.....	871							703	3		168		
Total.....	29,739	5,797	21	276.0	11,804	112	105.4	3,690	6	3,068	5,141		239
Administration Annex:													
Office of the Secretary.....	2,056	423	2	211.5	1,499	12	124.9			134			
Bureau of Entomology.....	1,159				1,081	10	108.1			78			
Total.....	3,215	423	2	211.5	2,580	22	117.3			212			
East wing:													
Bureau of Animal Industry.....	25,007	3,232	12	269.3	3,348	28	119.6	15,669	66	1,638	670		450
Bureau of Dairy Industry.....	15,304	1,794	8	224.3	4,716	63	74.9	7,250	30	697	847		
Bureau of Chemistry and Soils.....	10,780	1,871	6	311.8	3,441	38	90.6	4,372	15	336	760		
Office of the Secretary.....	2,907	352	1	352.0	1,834	38	48.2	184		537			
Total.....	53,998	7,249	27	268.5	13,339	167	79.9	27,475	111	3,208	2,277		450

West wing:													
Bureau of Plant Industry	51,564	5,092	17	299.5	19,078	217	87.9	20,236	81	6,577	385		196
Bureau of Chemistry and Soils	2,101				107	2	53.5	1,627	8	107	260		
Office of the Secretary	700							700	11				
Total	54,365	5,092	17	299.5	19,185	219	87.6	22,563	100	6,684	645		196
Entomology Building:													
Bureau of Entomology	13,538	1,304	5	260.8	5,733	45	127.4			1,688	4,813		
Insectary:													
Bureau of Entomology	3,000	204	1	204.0	1,806	15	120.4	250	1	363	377		
Insectary annexes: ¹³													
Bureau of Entomology	1,831				1,754	12	146.2			77			
Greenhouses:													
Bureau of Plant Industry	89,227				435	3	145.0	83,084	59		5,708		
Plant quarantine inspection house:													
Plant quarantine and control administration	3,799	424	2	212.0	1,530	18	85.0	646		107	1,092		
1204 B Street NW.:													
Bureau of Plant Industry	1,025							596	2		429		
Mechanical shops:													
Office of the Secretary	30,288	160	2	80.0	545	8	68.1	22,250	63	428	6,905		
Power plant:													
Office of the Secretary	7,746	160	1	160.0				6,945	16	14	627		
300 Linworth Place SW.:													
Bureau of Agricultural Economics	¹⁴ 44,139	677	3	225.7	10,705	78	137.2	14,437	64	725	¹⁴ 17,595		
Weather Bureau Building:													
Weather Bureau	36,141	2,560	20	128.0	10,892	151	72.1	10,270	40	4,987	6,532	568	332
1418 Pennsylvania Avenue, NW.:													
Bureau of Public Roads	2,900	250	3	83.3	1,055	10	105.5	535	5	945	115		
1420 Pennsylvania Avenue, NW.:													
Bureau of Public Roads	2,602	150	1	150.0	1,225	9	136.1			867	360		
Temporary Building No. 1:													
Bureau of Public Roads	548							548	1				
Temporary Building No. 3:													
Bureau of Public Roads	2,400				308	4	77.0	1,810	8	282			
Government Hotel N-O:													
Bureau of Home Economics	18,831	1,092	5	218.4	4,416	50	88.3	4,627	22	1,003	7,487		206
St. James Hotel:													
Office of the Secretary	4,780										4,780		
Temporary Building C:													
Bureau of Agricultural Economics	28,232	1,339	5	267.8	18,263	151	120.9			7,854	776		
Food, Drug, and Insecticide Administration	218									218			
Total	28,450	1,339	5	267.8	18,263	151	120.9			8,072	776		

¹⁰ Engineers' rooms and boiler rooms.¹¹ Rest room.¹² Space assigned to Department of Justice out of space rented by Superintendent of Public Buildings and Grounds.¹³ Small frame buildings in rear of insectary.¹⁴ Includes 1,515 square feet of space in storage shed in rear of building.

TABLE NO. 8.—Organization space report for Public Buildings Commission—Continued

Building, bureau, or division	1 Net space	2 Space occupied by execu- tives	3 Total num- ber of execu- tives	4 Average square feet per execu- tive	5 Space occupied by other per- sonnel	6 Num- ber of persons occu- pying space 5	7 Average square feet per person of per- sonnel	8 Space occupied by special equip- ment	9 Num- ber of persons occu- pying space 8	10 Space used for files	11 Space used for storage	12 Space used for restau- rants	13 Space used for mis- cel- laneous pur- poses
DEPARTMENT OF AGRICULTURE—continued													
Temporary building F:	<i>Sq. ft.</i>	<i>Sq. ft.</i>			<i>Sq. ft.</i>			<i>Sq. ft.</i>		<i>Sq. ft.</i>	<i>Sq. ft.</i>	<i>Sq. ft.</i>	<i>Sq. ft.</i>
Bureau of Animal Industry.....	30,357	4,228	23	183.8	11,110	126	88.2	100	1	4,711	10,208		
Bureau of Plant Industry.....	19,388	1,160	4	290.0	8,459	73	115.9	2,824	2	3,518	3,427		
Office of the Secretary.....	17,914	1,401	6	233.5	2,590	17	152.4	13,095	10	386	442		
Bureau of Agricultural Economics.....	13,685	446	2	223.0	3,509	28	125.3			872	8,858		
Bureau of Chemistry and Soils.....	10,764	568	3	189.3	4,159	21	198.0	3,075	22	1,838	1,124		
Bureau of Biological Survey.....	4,619	452	2	226.0	2,700	15	180.0			181	1,286		
Bureau of Entomology.....	3,304	261	2	130.5	1,034	6	172.3	250	1	257	1,502		
Total.....	100,031	8,516	42	202.8	33,561	286	117.3	19,344	36	11,763	26,847		
1358 B Street SW.:													
Bureau of Agricultural Economics.....	47,703	3,871	19	203.7	32,088	386	83.1	7,468	35	3,306			970
Department library.....	17,205	397	3	132.3	1,848	24	77.0	14,422	15	170	368		
Bureau of Biological Survey.....	8,474	1,355	5	271.0	5,088	62	82.1			1,167	864		
Bureau of Chemistry and Soils.....	1,991							1,200	2		791		
Total.....	75,373	5,623	27	208.3	39,024	472	82.7	23,090	52	4,643	2,023		970
220 Fourteenth Street SW.:													
Office of the Secretary.....	28,075	2,139	8	267.4	17,234	209	82.5	2,972	14	3,029	2,449		252
Bureau of Plant Industry.....	16,914	236	1	236.0	4,190	116	36.1	1,647	5	7,777	3,064		
Bureau of Animal Industry.....	610							610	2				
Total.....	45,599	2,375	9	263.9	21,424	325	65.9	5,229	21	10,806	5,513		252
216 Thirteenth Street SW.:													
Food, Drug, and Insecticide Administration.....	24,531	1,839	8	230.0	5,221	66	79.1	14,859	58	1,028	1,584		
Bureau of Chemistry and Soils.....	23,358	2,171	9	241.2	2,647	17	155.7	17,583	76	105	852		
Total.....	47,889	4,010	17	235.9	7,868	83	94.8	32,442	134	1,133	2,436		
Ohio Building, American University, Bureau of Chemistry and Soils.....	39,654	1,543	6	257.2	1,223	17	71.9	20,741	31	500	15,647		

Buildings ¹⁵ adjacent to Ohio Building, Bureau of Chemistry and Soils.....	26,383	240	2	120.0	200	5	40.0	7,787	16	-----	17,855	-----	301
Atlantic Building, Forest Service.....	38,337	8,549	50	171.0	12,051	152	79.3	7,592	31	6,084	3,832	-----	229
Willard Building, Bureau of Public Roads.....	28,482	2,644	12	220.3	12,895	197	65.5	8,271	26	3,502	784	-----	386
221 Linwood Place SW.:													
Bureau of Agricultural Economics.....	9,826	-----	-----	-----	1,818	15	121.2	6,621	12	171	1,216	-----	-----
Office of the Secretary.....	6,409	184	2	92.0	1,348	13	103.7	-----	-----	137	4,740	-----	-----
Bureau of Plant Industry.....	3,521	184	1	184.0	1,522	16	95.1	1,736	3	79	-----	-----	-----
Total.....	19,756	368	3	122.7	4,688	44	106.5	8,357	15	387	5,956	-----	-----
215 Thirteenth SW, office of the Secretary.....	14,300	1,963	10	196.3	7,577	93	81.5	338	-----	705	3,717	-----	-----
220 Linworth Place SW., Office of the Secretary.....	12,865	375	4	93.4	685	14	41.8	9,343	73	456	2,106	-----	-----
200-202 Fourteenth Street SW., Bureau of Agricultural Economics.....	11,955	272	2	136.0	8,280	99	83.6	534	4	762	2,107	-----	-----
1304-1306 B Street SW., Bureau of Plant Industry.....	10,329	330	1	330.0	6,369	49	130.0	241	-----	610	2,779	-----	-----
1316 B Street SW.:													
Bureau of Animal Industry.....	8,035	1,344	6	224.0	4,277	38	112.6	-----	-----	638	1,776	-----	-----
Grain Futures Administration.....	1,001	432	4	108.0	349	4	87.3	-----	-----	130	90	-----	-----
Total.....	9,036	1,776	10	177.6	4,626	42	110.1	-----	-----	768	1,866	-----	-----
212-214 Thirteenth Street SW., Food, Drug, and Insecticide Administration.....	8,748	108	1	108.0	778	11	70.7	300	1	445	7,117	-----	-----
1363 C Street SW., Office of the Secretary.....	8,685	170	4	42.5	525	8	65.6	5,716	10	61	1,891	-----	322
1350 B Street SW.:													
Bureau of Animal Industry.....	4,648	360	3	120.0	2,578	14	184.1	-----	-----	1,040	670	-----	-----
Office of the Secretary.....	571	-----	-----	-----	-----	-----	-----	-----	-----	-----	571	-----	-----
Bureau of Biological Survey.....	263	-----	-----	-----	-----	-----	-----	-----	-----	-----	263	-----	-----
Total.....	5,482	360	3	120.0	2,578	14	184.1	-----	-----	1,040	1,504	-----	-----
220 Thirteenth Street SW., Food, Drug, and Insecticide Administration.....	8,215	492	2	246.0	772	10	77.2	5,329	31	457	1,165	-----	-----
210 Eleventh Street SW., Bureau of Entomology.....	2,490	225	1	225.0	850	3	283.3	400	1	625	390	-----	-----
215 Twelfth Street SW. (rear):													
Food, Drug, and Insecticide Administration.....	1,457	-----	-----	-----	-----	-----	-----	-----	-----	190	1,267	-----	-----
Bureau of Chemistry and Soils.....	1,293	-----	-----	-----	-----	-----	-----	1,293	3	-----	-----	-----	-----
Bureau of Biological Survey.....	618	-----	-----	-----	-----	-----	-----	338	1	-----	280	-----	-----
Total.....	3,368	-----	-----	-----	-----	-----	-----	1,631	4	190	1,547	-----	-----
217 Twelfth Street SW. (rear):													
Bureau of Chemistry and Soils.....	647	-----	-----	-----	-----	-----	-----	-----	-----	-----	647	-----	-----
Food, Drug, and Insecticide Administration.....	647	-----	-----	-----	-----	-----	-----	-----	-----	-----	647	-----	-----
Total.....	1,294	-----	-----	-----	-----	-----	-----	-----	-----	-----	1,294	-----	-----

¹⁵ The fixed nitrogen research laboratory, in addition to the Ohio Building, occupies several small frame structures located near the Ohio building in the American University grounds.

TABLE No. 8.—Organization space report for Public Buildings Commission—Continued

Building, bureau, or division	1 Net space	2 Space occu- pied by execu- tives	3 Total num- ber of execu- tives	4 Aver- age square feet per execu- tive	5 Space occupied by other per- sonnel	6 Num- ber of persons occu- pying space 5	7 Aver- age square feet per person of per- sonnel	8 Space occupied by special equip- ment	9 Num- ber of persons occu- pying space 8	10 Space used for files	11 Space used for storage	12 Space used for restau- rants	13 Space used for miscel- laneous pur- poses
DEPARTMENT OF AGRICULTURE—continued	<i>Sq. ft.</i>	<i>Sq. ft.</i>			<i>Sq. ft.</i>			<i>Sq. ft.</i>		<i>Sq. ft.</i>	<i>Sq. ft.</i>	<i>Sq. ft.</i>	<i>Sq. ft.</i>
2513 M Street NW., Weather Bureau.....	2,200										2,200		
920 F Street NW. (basement), Forest Service.....	1,230							1,230	2				
Lemon Building:													
Plant Quarantine and Control Administration.....	20,463	2,754	9	306.0	9,866	73	135.2	849	4	1,177	5,574		243
Bureau of Public Roads.....	529										529		
Total.....	20,992	2,754	9	306.0	9,866	73	135.2	849	4	1,177	6,103		243
Garage, Third and Canal Streets SW., office of the secretary....	4,678	78	1	78.0						4	4,500		96
Department total.....	979,933	69,652	331	210.4	281,315	3,071	91.6	358,490	990	78,848	186,838	568	4,222
UNITED STATES VETERANS' BUREAU													
Arlington Building.....	451,677	22,285	121	184	258,213	4,222	61.16	20,900	117	101,950	23,625		17,174
TREASURY DEPARTMENT													
Auditors:													
Bureau of Engraving and Printing.....	50,371	960	1	960	36,999	189	195				13,417	955	
Register of the Treasury.....	79,559	1,953	3	651	32,180	425	73	825	2	14,783	456	172	29,190
Division of Loans and Currency.....	9,170	225	2	112						5,000	3,945		
Public Debt Accounts and Audit.....	2,689				731	13	56			1,958			
Unusable attic space.....	3,984										3,984		
Total.....	145,773												
Bureau of Engraving and Printing:													
Main building.....	363,460	2,632	6	438	328,623	4,529	72	1,595	6	3,940	2,942	21,960	
West outbuilding (shops).....	25,254				32,084	86	373						
Garage and laundry.....	15,386				15,386	111	138						
South outbuilding (shops).....	27,128				26,440	125	211	688	2				
Total.....	431,228												
Butler and annex:													
Public Health Service.....	13,417	2,910	13	223	3,350	25	134	2,017	2	2,052	2,653	371	

Cabinet shop:													
Rear Oxford Hotel.....	1, 870							Shop.					
Under Poli's Theater.....	1, 000							Shop.					
Total.....	2, 870												
Darby Building:													
Coast Guard.....	20, 520	1, 981	17	116	9, 652	137	70	993	17	4, 615	3, 134		
G. A. R. Building:													
Coast Guard.....	8, 604	440	2	220	4, 534	46	98	1, 874	12	1, 445	311		
Traffic Bureau.....	9, 371												
G. A. R. (assembly hall).....	7, 476												
Halls, stairways, etc.....	5, 478												
Total.....	30, 929												
Hygienic Laboratory.....	83, 268	850	3	283	5, 518			44, 890	95		13, 404		
Liberty Loan Annex:													
Division of Loans and Currency.....	98, 946	5, 192	35	148	57, 777	1, 158	49	3, 325	36	22, 011	9, 719		922
Public Debt Accounts and Audit.....	10, 188	1, 575	7	225	6, 388	99	65			2, 000	225		3, 312
Total.....	109, 134												
Treasury Annex No. 1:													
Internal Revenue Bureau.....	97, 221	1, 315	4	328	64, 447	1, 004	65	60	1	14, 337	15, 847		
Tunnel and operating space.....	7, 964												
Total.....	105, 185												
Building C:													
Internal Revenue Bureau.....	106, 648	6, 462	25	258	60, 165	521	115	560		36, 440	3, 021		
Public Health Service.....	47, 862	6, 151	21	292	18, 325	149	123	12, 856	27	4, 190	2, 968		
Bureau of Customs.....	18, 241	1, 619	5	323	15, 585	83	187	15	1	681	341		
Bureau of Prohibition.....	60, 473				60, 473	341	177						
Total.....	233, 224												
Building D: General Supply Committee.....	58, 822							1, 938	14		56, 884		
Building F:													
Division of Supply.....	37, 850	754	3	251	1, 419	99	14			756	34, 683		
General Supply Committee.....	13, 688	781	3	260	6, 999	52	134	772	1	1, 921	3, 215		
Public Health Service.....	8, 567	270	1	270	468	3	156				4, 497		
Temporary Building No. 5: Internal Revenue Bureau.....	65, 571				5, 679	41	138			59, 892			
Post Office: Public Health Service.....	3, 984	330	5	66	2, 589			647	3	208	210		
Treasury Building.....	289, 153	45, 402	54	840 ¹⁶	174, 164	1, 750	93	18, 829	171	30, 985	28, 331		
The following offices and independent establishments occupy space in this building and will make a separate detailed report of space occupied:													
Bureau of the Budget.													
Federal Farm Loan Board.													

¹⁶ Includes space occupied by Treasury activities whose major operations are located in other buildings, as well as that of offices entirely located within the building.

TABLE No. 8.—Organization space report for Public Buildings Commission—Continued

Building, bureau, or division	1 Net space	2 Space occupied by execu- tives	3 Total num- ber of execu- tives	4 Aver- age square feet per execu- tive	5 Space occupied by other per- sonnel	6 Num- ber of persons occu- pying space 5	7 Aver- age square feet per person of per- sonnel	8 Space occupied by special equip- ment	9 Num- ber of persons occu- pying space 8	10 Space used for files	11 Space used for storage	12 Space used for restau- rants	13 Space used for miscel- laneous pur- poses
TREASURY DEPARTMENT—continued													
1406-1408 Pennsylvania Avenue: Prohibition Bureau.....	Sq. ft. 3, 075	Sq. ft.			Sq. ft.			Sq. ft.		Sq. ft.	Sq. ft. 3, 075	Sq. ft.	Sq. ft.
1418 Pennsylvania Avenue: Prohibition Bureau.....	5, 840										5, 840		
Secretary's files.....	1, 848									1, 848			
Total.....	7, 688												
1420 Pennsylvania Avenue: Secretary's files.....	2, 700									2, 700			
1422 Pennsylvania Avenue: Internal revenue collector.....	2, 728	150	2	75	1, 878					700			
Space occupied by Treasury activities in rented buildings:													
Merchants Transfer & Storage Co.....	26, 756									26, 756			
Old Army Medical School.....	38, 311	190	1	190	17, 686	192	92			15, 900	4, 354		181
Bureau warehouse.....	8, 150					1	100				8, 150		
Walker-Johnson.....	76, 190	7, 899	32	247	64, 495	469	137			3, 264			532
Albee—													
Branch office, Supervising Architect.....	5, 160	400	2	200	4, 760	20	148	800					
National Press.....	97, 639	2, 920	22	132	86, 771	1, 277	67			3, 750	3, 448		750
NAVY DEPARTMENT													
Navy Department Building, Eighteenth and B Streets NW.:													
Aeronautics, Bureau of.....	25, 433	800	2	400	15, 937	134	118	3, 910	19	3, 408	1, 378		
Compensation Board.....	3, 788	1, 452	4	363	436	6	73			1, 900	250		
Construction and Repair, Bureau of.....	30, 308	3, 388	9	376	8, 725	76	115	11, 680	90	5, 054	1, 401		
Consulting Board.....	998				819	2	419			179			
Dispensary, Navy.....	7, 902							7, 902	36				
Engineering, Bureau of.....	32, 559	4, 356	15	290	16, 903	129	131	3, 200	28	5, 700	2, 400		
Examining and Retiring Boards.....	4, 620							4, 620	13				
Garage, Navy.....	3, 169							3, 169	10				
General Board.....	4, 352	3, 388	9	376	164	2	82	17 800	1	110	98		
Hydrographic Office.....	46, 144	838	3	279	1, 306	22	60	41, 000	152	3, 000	(18)		
Judge Advocate General.....	12, 106	3, 388	10	339	6, 566	60	109	726		960	466		

Library, Navy	8,868	484	2	242				8,384	15	(19)			
Lunch room	17,053											17,053	
Marine Corps headquarters	47,644	5,324	16	333	30,247	298	102	289	9	8,601	2,564		
Medicine and Surgery, Bureau of	15,471	1,264	4	316	8,317	76	109	500	3	5,000	390		
Mutual Aid Association	958	474	1	474	484	(20)							
Navigation, Bureau of	70,930	9,196	31	297	30,258	301	100	419	9	27,510	5,347		
Navy Relief	474				474	(20)							
Operations, Office of Naval	51,995	6,226	17	366	27,338	215	127	11,500	79	5,291	1,712		
Ordnance, Bureau of	17,277	1,452	4	363	6,631	63	105	3,540	24	5,150	504		
Post office, Navy Department branch	2,200							2,200	12				
Rest room	968							968					
Secretary's office and chief clerk	19,846	8,074	26	272	4,627	44	105	1,510	10	4,375	1,260		
Navy yard division	4,263	930	4	232	2,783	23	121	250	2		50		
Supply division	4,851	300	2	150	361	3	120				4,140		
Supplies and Accounts, Bureau of	53,566	3,304	11	300	38,526	482	80	2,571	20	7,384	1,781		
Telephone exchange	4,520							4,520	34				
Yards and Docks, Bureau of	26,929	3,580	11	325	6,729	74	91	10,409	43	4,344	1,867		
Total	519,192	58,218	181	321	207,631	2,010	103	124,067	608	86,466	25,668		
Other activities in Navy Building—													
Aeronautical Board													
Arlington Memorial Bridge Commission													
Shipping Board													
Joint Board (Army and Navy)													
National Advisory Committee for Aeronautics													
Public Buildings and Public Parks													
U. S. Engineers' Office													
Activities outside of Navy Building:													
Temporary Building No. 5, Twentieth and B Streets—													
Retainer Pay Section, Bureau of Supplies and Accounts	2,250									900	1,350		
Liberty Loan, Bureau of Supplies and Accounts	965				265	4	66			700			
Temporary Building No. 6, storage space											1,875		
Research Building, Nineteenth and B Streets, Bureau of													
Navigation	5,098									5,098			
Old Land Office, recruiting office, Marine Corps	544							544					

NOTE.—The storage in the Navy Building consists mainly of semiactive files and office supplies. Approximately 75 per cent of space referred to in column 10 is actually covered by file cases. The building was designed for a uniform live load of 75 pounds per square foot. The file cases have a much greater load per square foot over the space occupied, but the total load, if distributed, would not greatly exceed the allowable load. As a general rule, the amount of the concentrations was governed entirely by the shearing action on the joists. It is considered important that periodic surveys of the building be made as there is a tendency to place loads greatly in excess of the allowable floor loads.

RENTED SPACE

Activity	Gross space	Net space	Annual rental	Rental, square feet	Expiration of lease	Notice required to vacate
Navy recruiting office, 306 Ninth Street NW	631	631	\$480	\$0.761	June 30, 1929	None.
Marine Corps garage, carpenter shop and storehouse, Twenty-sixth and E Streets NW	15,000	14,127	4,500	\$0.30 gross	June 30, 1928 ²¹	None.

¹⁷ Board room:
¹⁸ Under column 8.

¹⁹ All library space under column 8.
²⁰ No Navy personnel.

²¹ Option of renewal up to June 30, 1933.

TABLE No. 8.—Organization space report for Public Buildings Commission—Continued

Building, bureau, or division	1 Net space	2 Space occupied by execu- tives	3 Total num- ber of execu- tives	4 Average square feet per execu- tive	5 Space occupied by other per- sonnel	6 Num- ber of persons occu- pying space 5	7 Average square feet per person of per- sonnel	8 Space occupied by special equip- ment	9 Num- ber of persons occu- pying space 8	10 Space used for files	11 Space used for storage	12 Space used for restau- rants	13 Space used for miscel- laneous pur- poses
DEPARTMENT OF THE INTERIOR													
Interior Building:	<i>Sq. ft.</i>	<i>Sq. ft.</i>			<i>Sq. ft.</i>			<i>Sq. ft.</i>		<i>Sq. ft.</i>	<i>Sq. ft.</i>	<i>Sq. ft.</i>	<i>Sq. ft.</i>
Secretary and Solicitor.....	73, 744	12, 583	39	322	13, 244	157	84	15, 028	40	7, 214	14, 941	8, 567	2, 167
Geological Survey.....	116, 463	13, 028	51	255	8, 453	133	63	56, 334	307	16, 217	22, 431		
Bureau of Pensions.....	91, 365	3, 817	21	181	44, 193	571	77			43, 355			
General Land Office.....	88, 316	6, 247	26	240	28, 755	301	95	2, 760	10	49, 714			84
Office of Indian Affairs.....	35, 407	6, 307	30	210	13, 965	167	83	1, 350	4	13, 645			
Bureau of Education.....	16, 211	1, 400	4	350	7, 410	98	75			7, 231	170		
Bureau of Reclamation.....	12, 910	2, 350	7	335	3, 571	37	96	2, 629	10	3, 840	520		
National Park Service.....	6, 287	2, 977	15	198	1, 470	19	77	280	2	1, 560			
Board of Indian Commissioners.....	500	220	1	220	244	2	122			30	6		
	441, 203	48, 929	194	253	121, 305	1, 485	81	78, 381	373	142, 806	38, 208	8, 567	3, 007
Garage, rear 1806 E Street, NW.....	3, 600	(22)											
Returns office, Emory Building, First and B Streets NW.....	4, 940									4, 940			
Fuel administration files, Twentieth Street and Virginia Avenue NW.....	5, 364									5, 364			
DEPARTMENT OF COMMERCE													
Commerce Building.....	2149, 629	25, 039	133	188	77, 287	827	93	9, 878	26	9, 906	14, 683	480	12, 356
1. Building, Census Bureau.....	181, 291	9, 891	22	449. 59	104,811.66	724	144. 767	20,771.34	107	29, 215	15, 871		731
Hurley-Wright Building, Bureau of Lighthouses.....	13, 612	1, 501	5	300	6, 977	72	96	1, 623	14	2, 597	914		
Temporary building No. 1:													
Files of—													
U. S. Food Administration.....	18, 271¾									18, 271¾			
U. S. Grain Corporation.....													
U. S. Sugar Equalization Board.....													
U. S. Wheat Director.....													
Bureau of Foreign and Domestic Commerce:													
Hurley-Wright Building.....	6, 421	650	4	162. 5	4, 239	42	100. 9			1, 532			
Temporary Building No. 5.....	12, 574	475	3	158	2, 460	27	91	6, 825	35	240	2, 574		
Coast and Geodetic Survey ^a	80, 741	749	2	374	31, 311	218	144	12, 999	22	4, 250	14, 062		17, 370

TABLE No. 8.—Organization space report for Public Buildings Commission—Continued

Building, bureau, or division	1 Net space	2 Space occupied by execu- tives	3 Total num- ber of execu- tives	4 Aver- age square feet per execu- tives	5 Space occupied by other per- sonnel	6 Num- ber of persons occu- pying space 5	7 Aver- age square feet per person of per- sonnel	8 Space occupied by special equip- ment	9 Number of persons occu- pying space 8	10 Space used for files	11 Space used for storage	12 Space used for restau- rants	13 Space used for miscel- laneous pur- poses
DEPARTMENT OF COMMERCE—continued													
Bureau of Standards buildings: ³³	<i>Sq. ft.</i>	<i>Sq. ft.</i>			<i>Sq. ft.</i>			<i>Sq. ft.</i>		<i>Sq. ft.</i>	<i>Sq. ft.</i>	<i>Sq. ft.</i>	<i>Sq. ft.</i>
South.....	31,631	590	2	295	12,524	67	187	11,560	45	1,840	3,609	1,350	158
North.....	28,094				942	8	118	20,540	41	65	6,547		
West.....	35,364				8,840	21	421	18,550	84	265	7,709		
East.....	40,904				17,169	20	858	14,753	70	668	8,134		180
Chemistry.....	40,647				12,411	17	730	22,820	79	310	5,106		
Northwest.....	43,249				10,389	24	433	30,548	67	460	1,852		
Radio.....	10,776				1,051	8	131	9,500	30	80	145		
Low temperature.....	4,094				970			2,483	4	10	631		
Industrial.....	133,013				14,145	34	420	110,898	193	850	4,203	2,917	
Kiln.....	20,570				135			19,575			860		
Dynamometer.....	11,342				255	2	128	10,652	17	10	425		
Far west.....	10,670				315	4	80	9,665	29	30	660		
Wind tunnel.....	5,480				554	2	277	4,675	6	35	216		
Stucco.....	17,670										17,670		
Panel furnace.....	3,508				120			3,248			140		
Meter-rating tank.....	5,360							5,360					
High tension.....	1,216							1,216					
Total.....	443,588	590	2	295	79,820	207	386	296,043	665	4,623	57,907	4,267	338
Steamboat Inspection Service, Temporary Building No. 5.....	6,932.5	337.1	1	337.1	³⁴ 2,839.2	13	218.4	1,470.7	6	1,560	725.5		
Interior Building, Radio Division ³⁵	3,459	639	2	319.5	2,356	20	122	84	2	239.5	380		
DEPARTMENT OF LABOR													
Labor Building:													
Office of the Secretary.....	29,000	8,003	32	250	5,611	64	87.7	2,524	8	³⁶ 5,203	³⁷ 2,356		³⁸ 5,303
Bureau of Immigration.....	16,535	1,455	8	182	11,517	135	85.3			3,286	277		
Bureau of Naturalization.....	14,589	1,481	7	212	5,005	83	60.3			7,546	557		
Bureau of Labor Statistics.....	12,814	1,011	5	202	9,319	147	63.4			469	2,015		
Total.....	72,938	11,950	52	229.8	31,452	429	73.3	2,524	8	³⁶ 16,504	³⁷ 5,205		³⁸ 5,303

Temporary Building No. 4, ³⁰ Twentieth and D Streets NW.:													
Children's Bureau.....	19,385	2,338	11	213	13,262	100	132.6	794	4	703	2,061	-----	40 227
Women's Bureau.....	7,790	1,280	5	256	3,491	34	102.7	1,589	2	662	768	-----	
Employment Service.....	1,470									244	1,226	-----	
Total.....	28,645	3,618	16	226	16,753	134	125	2,383	6	1,609	4,055	-----	40 227
Temporary Building No. 1, ³⁰ Eighteenth and D Streets NW.:													
Employment Service.....	1,883	563	3	188	975	7	139.3			345		-----	
Bureau of Immigration.....	2,272									2,272		-----	
Total.....	4,155	563	3	188	975	7	139.3			2,617		-----	
Maltby Building, ³⁰ 200 New Jersey Avenue NW., Bureau of Industrial Housing and Transportation	4,634	807	4	202	1,839	8	229.9	622		637	729	-----	
Ordinance Annex Building, ³⁰ rear of 1712 G Street NW., office of the Secretary	1,402				320	4	80				1,082	-----	
Walker Building, ³⁰ 462 Louisiana Avenue NW., District Director of Naturalization	41 864				764	4	191			100		-----	
ALIEN PROPERTY CUSTODIAN													
Arlington Building.....	21,749	2,460	10	246	8,039	183	43	290	1	8,950	1,910	-----	
AMERICAN RED CROSS													
Temporary Building No. 1, Eighteenth and D Streets.....	1,181				773		All.				408	-----	
U. S. BOARD OF MEDIATION													
Earle Building.....	7,057	4,073	12	339	1,630	22	74	709	3	645		-----	
Temporary Building No. 5.....	1,000										1,000	-----	
Total.....	8,057	4,073	12	339	1,630	22	74	709	3	645	1,000	-----	

³³ Gross space occupied in buildings.....

Square feet

Space occupied by toilets, halls, closets, stairways, and partitions.....

583,346

139,758

Net space occupied.....

443,588

Janitors, watchmen, and laborers, totaling 48 employees, are not included in columns Nos. 6 and 9, as they occupy closet space or locker space in the toilets of the various buildings.

The total number of employees is given as 920, but of this number only 822 are on the bureau pay roll, the other 98 being research associates.

³⁴ During the annual meeting of the Board of Supervising Inspectors 777.7 square feet of this space is occupied by 12 additional persons.

³⁵ The space shown on this report is the actual space now occupied, but in view of the law which contemplates the return of the control of radio to the Department of Commerce Mar. 15, 1929, considerable more space will be required.

³⁶ Includes department library.

³⁷ Includes stock rooms.

³⁸ Includes department hearing room, rest room, first-aid room, garage, rooms occupied by maintenance-of-building employees, boiler rooms and coal vaults.

³⁹ Part of building.

⁴⁰ Rest room.

⁴¹ This is 1 large room which must accommodate, in addition to 4 employees, large numbers of visiting applicants for naturalization.

TABLE No. 8.—Organization space report for Public Buildings Commission—Continued

Building, bureau, or division	1 Net space	2 Space occupied by executives	3 Total number of executives	4 Average square feet per executive	5 Space occupied by other personnel	6 Number of persons occupying space 5	7 Average square feet per person of personnel	8 Space occupied by special equipment	9 Number of persons occupying space 8	10 Space used for files	11 Space used for storage	12 Space used for restaurants	13 Space used for miscellaneous purposes
U. S. BOARD OF TAX APPEALS													
Earle Building.....	<i>Sq. ft.</i> 30, 172	<i>Sq. ft.</i> 5, 370	18	298½	<i>Sq. ft.</i> 24, 802	137	181	<i>Sq. ft.</i> (42)	2	<i>Sq. ft.</i> 1, 711	<i>Sq. ft.</i> 616	<i>Sq. ft.</i>	<i>Sq. ft.</i>
Total.....	30, 172	5, 370	18	298½	24, 802	137	181	1, 624	2	1, 711	616		
⁴² Library 976, mimeograph room 648.													
BUREAU OF THE BUDGET													
Treasury Building.....	7, 775	1, 169	4	292	6, 269	33	190			202	135		
U. S. BUREAU OF EFFICIENCY													
Winder Building.....	7, 898	811	2	405.5	5, 438	59	92	200	1	933	516		
OFFICE OF THE CHIEF COORDINATOR													
Arlington Building.....	2, 645½	1, 006	11	91	1, 023	13	78.6			464	47½		⁴³ 105
U. S. CIVIL SERVICE COMMISSION ⁴⁴													
Civil Service Commission Building 1724 F Street NW.....	39, 486	3, 636	17	214	20, 476	286	71	⁴⁵ 2, 872	7	11, 278	⁴⁶ 1, 104		⁴⁰ 120
Telephone Building, 1723 F Street NW.....	6, 126	869	3	289	1, 230	19	65	⁴⁵ 400		3, 627			
Old Insular Affairs Building, 1725 F Street NW.....	5, 059				572	10	57	⁴⁶ 1, 169	4	403	⁴⁶ 2, 915		
Temporary Building No. 1, 1800 D Street NW.....	13, 610							⁴⁵ 9, 960		3, 400	⁴⁶ 250		
COMMISSION OF FINE ARTS													
Interior Department Building.....	1, 120	140	1	140	140	1	140	560	7	140	140		
U. S. COUNCIL OF NATIONAL DEFENSE (INACTIVE)													
Munitions Building.....	3, 500									3, 500			

U. S. EMPLOYEES' COMPENSATION COMMISSION													
Investment Building.....	15,837	5,877	35	167	6,193	77	80	256		2,029	47 1,058		48 424
Temporary Building No. 5.....	675									675			
Total.....	16,512									2,704			
FEDERAL BOARD FOR VOCATIONAL EDUCATION													
Maltby Building:													
Federal Board for Vocational Education.....	23,675	3,289	10	328.9	8,438	45	187.5	1,489	4	703	7,003		49 2,753
United States Housing Corporation.....	4,634												
Association of Retired Federal Employees.....	341												
Total.....	28,650												
FEDERAL FARM LOAN BUREAU AND WAR FINANCE CORPORATION													
Space in Barr Building, occupied jointly by Federal Farm Loan Bureau and War Finance Corporation.....	15,564	3,101	16	193.8	9,182	104	88.3	255	1	968	926		1,132
Space in Treasury Building occupied exclusively by the Federal Farm Loan Bureau.....	740				660	6	110						80
Space in temporary building No. 1 occupied exclusively by the Federal Farm Loan Bureau.....	300									300			
Space in building at 1408 Pennsylvania Avenue NW., used exclusively by Federal Farm Loan Bureau.....	100									100			
Space in Poli's Theater Building basement, used exclusively by the War Finance Corporation.....	3,050										3,050		
Total.....	19,754	3,101	16	193.8	9,842	110	89.5	255	1	1,368	3,976		1,212
FEDERAL POWER COMMISSION													
Interior building.....	5,626	2,077	9	231	1,927	23	84	742		334	546		
FEDERAL RADIO COMMISSION													
Interior Building.....	8,212	2,543	11	231	4,244	62	80 68	61	2	384	240		740

⁴³ Entrance hall.⁴⁴ Space distributed as follows: Civil Service Commission Building and Old Insular Affairs Building, entire buildings; Telephone Building, second and third floors; Temporary No. 1, wing 1 and parts of wings 2 and 3, second floor. Rented buildings: 1. Civil Service Commission Building, 1724 F Street NW. 2. Total gross space, 47,752. 3. Total net space, 39,486. 4. Rental per annum, 24,592. 5. Rental per gross square foot, \$0.515. 6. Yearly lease expires June 30, 1929. 7. No provision for notice prior to vacating at expiration of lease.⁴⁵ Work rooms and examination rooms.⁴⁶ Supplies.⁴⁷ Rest room.⁴⁸ Stock room.⁴⁹ Library.⁵⁰ Char force and colored help, 9. 1,178 square feet of space is used for heating equipment.⁵¹ 3 rooms totaling 826 square feet are occupied by 5 secretaries and used as anterooms of the 5 commissioners.

TABLE NO. 8.—Organization space report for Public Buildings Commission—Continued

Building, bureau, or division	1	2	3	4	5	6	7	8	9	10	11	12	13
	Net space	Space occupied by executives	Total number of executives	Average square feet per executive	Space occupied by other personnel	Number of persons occupying space 5	Average square feet per person of personnel	Space occupied by special equipment	Number of persons occupying space 8	Space used for files	Space used for storage	Space used for restaurants	Space used for miscellaneous purposes
FEDERAL RESERVE BOARD													
Treasury Building.....	<i>Sq. ft.</i> 12,405	<i>Sq. ft.</i> 4,651	12	387.5	<i>Sq. ft.</i> 5,541	97	57.1	<i>Sq. ft.</i> 300	1	<i>Sq. ft.</i> 533	<i>Sq. ft.</i> 740	<i>Sq. ft.</i> -----	<i>Sq. ft.</i> 61,640
Otis Building.....	10,500	794	3	264.6	7,994	58	137.8	554	8	233	925	-----	-----
Total.....	22,905	5,445	15	363.0	13,535	155	87.3	854	9	766	1,665	-----	640
FEDERAL TRADE COMMISSION													
Temporary building No. 4.....	66,491	4,785	12	398.8	43,690	278	156.8	1,890	6	3,510	1,960	4,901	5,755
OFFICE OF COORDINATOR FOR TRAFFIC													
Federal Traffic Board.....	2,766	1,306	6	217.5	1,204	14	86	-----	-----	100	156	-----	-----
GENERAL ACCOUNTING OFFICE													
Arlington.....	4,335	-----	-----	-----	3,360	66	50	-----	-----	975	-----	-----	-----
Navy Department.....	900	-----	-----	-----	900	18	50	-----	-----	-----	-----	-----	-----
Old Land Office.....	8,000	-----	-----	-----	50	1	50	-----	-----	7,950	-----	-----	-----
Pension Office.....	148,932	8,929	31	288	99,408	1,231	80	3,638	12	30,545	4,191	2,223	-----
Post Office Department ⁵²	72,799	572	2	286	36,360	450	80	-----	-----	34,967	900	-----	-----
Temporary No. 3.....	1,500	-----	-----	-----	-----	-----	-----	-----	-----	1,500	-----	-----	-----
Temporary No. 6.....	29,500	-----	-----	-----	150	2	75	-----	-----	29,350	-----	-----	-----
Total.....	265,966	9,501	33	287	140,226	1,768	79	3,638	12	105,287	5,091	2,223	-----
Emory ⁵³	88,876	-----	-----	-----	9,908	123	80	588	1	78,380	-----	-----	-----
Merchants Transfer & Storage, Canal Street ⁵⁴	20,897	-----	-----	-----	324	5	64	2,412	2	18,161	-----	-----	-----
Merchants Transfer & Storage, 920 E Street ⁵⁵	19,966	-----	-----	-----	-----	-----	-----	-----	-----	19,966	-----	-----	-----
Total.....	129,739	-----	-----	-----	10,232	128	79	3,000	3	116,507	-----	-----	-----
Grand total.....	395,705	9,501	33	287	150,458	1,896	79	6,638	15	221,794	5,091	2,223	-----

U. S. Geographic Board, Interior Building:													
In the Geological Survey (loaned)-----	320				112	2	64			118	40		50
In the General Land Office (loaned)-----	280	80	1	80									200
Total-----	600	80	1	80	112	2	64			118	40		250
GOVERNMENT PRINTING OFFICE													
Main building-----	368,302	6,370	39	163				295,732	3,294	3,154	50,464	12,582	
Power house-----	9,128	140	1	140				8,988	21				
Old building-----	183,197	1,590	8	199				35,225	485	6,150	140,232		
Warehouse-----	22,433	320	2	160				7,723	67		14,390		
Annex-----	29,713	325	2		12,412	181					16,976		
United States Capitol-----	721				721	8							
Globe vault-----	2,000										2,000		
Congressional Library-----	13,696	150	2	75				13,546	77				
Terminal warehouse (rented)-----	25,000					5					25,000		
Total-----	654,190	8,895	54	165	13,133	194		361,214	3,944	9,304	249,062	12,582	
INLAND WATERWAYS CORPORATION													
Munitions Building-----	2,200	1,200	8	150	1,000	6	167			550			
INTER-AMERICAN HIGH COMMISSION (UNITED STATES SECTION)													
Hurley-Wright Building-----	1,826	284	1	284	917	6	153			202			(⁵⁶) (⁵⁷)
INTERNATIONAL BOUNDARY COMMISSION, UNITED STATES-ALASKA AND CANADA													
Coast and Geodetic Survey-----	⁵⁸ 2,103	340	2	170	890	6	148	None.	None.	482	390	None.	None.
INTERNATIONAL JOINT COMMISSION													
Old Land Office Building-----	1,717	1,034	6	172.2	180	3	60	105	8		191		207

⁵¹ Board room.⁵² Approximately 22,000 additional square feet of space are occupied by the Post Office Department Division in the Post Office Department Building in the corridors around the central court.⁵³ Contains 3,908 square feet occupied by the returns office, Department of the Interior, and 1,651 square feet occupied by a War Department activity.⁵⁴ 8,604 square feet on the first floor are used by the Department of Agriculture as a garage.⁵⁵ Gross space occupied by General Accounting Office.⁵⁶ Library, 271 square feet.⁵⁷ Conference room, 152 square feet.⁵⁸ This space is in the Coast and Geodetic Survey Building.

TABLE No. 8.—Organization space report for Public Buildings Commission—Continued

Building, bureau, or division	1 Net space	2 Space occu- pied by execu- tives	3 Total num- ber of execu- tives	4 Aver- age square feet per execu- tive	5 Space occu- pied by other per- sonnel	6 Num- ber of persons occu- pying space 5	7 Aver- age square feet per person of per- sonnel	8 Space occu- pied by special equip- ment	9 Num- ber of persons occu- pying space 8	10 Space used for files	11 Space used for storage	12 Space used for restau- rants	13 Space used for miscel- laneous pur- poses
INTERSTATE COMMERCE COMMISSION													
Interstate Commerce Commission.....	<i>Sq. ft.</i> 51 52,051	<i>Sq. ft.</i> 25,809	91	283.6	<i>Sq. ft.</i> 60 72,234	839	86	<i>Sq. ft.</i> 2,478	19	<i>Sq. ft.</i> 28,288	<i>Sq. ft.</i> 13,754	None.	<i>Sq. ft.</i> 61 9,488
Hurley-Wright.....	20,815	1,882	9	209	62 17,243	130	132.6	None.	1,229	1,229	254	None.	207
Temporary No. 2.....	55,900	3,888	19	204.6	22,814	63 289	78.9	998	None.	4,290	20,700	None.	64 3,210
Temporary No. 3.....	65 11,055	None.			None.			None.	3	7,055	None.	None.	65 4,000
MIXED CLAIMS COMMISSION, UNITED STATES AND GERMANY, AND TRIPARTITE CLAIMS COMMISSION, UNITED STATES AND AUSTRIA, AND HUNGARY													
Investment Building:													
Umpire-Commissioner.....	752	280	66 1	280	118	66 1	59			236			118
Hearing room and agency library.....	344												344
American commissioner.....	1,035	279	1	279	221	3	74			384			151
American agency.....	4,823	1,394	7	199	1,020	17	60	186		924	698		601
Secretariat.....	698	180	2	90	120	2	60			250			148
Reception room and switchboard.....	540				120	2	60	60		60			300
German Commissioner.....	67 629		1										67 629
German agency.....	67 1,813		4			6							67 1,813
Austrian agency.....	67 634		2			2							67 634
Hungarian agency.....	67 608		2			1							67 608
Total.....	11,876	2,133	68 21	194	1,599	69 36	64	246		1,854	698		5,346
GENERAL AND SPECIAL CLAIMS COMMISSIONS, UNITED STATES AND MEXICO													
Investment Building:													
Agency of the United States.....	8,252	1,793	8	224 $\frac{1}{8}$	5,324	49	108.6			848	287		
General Claims Commission ⁷⁰	3,406	2,337	10	233.7	71 349			72 720					
Total.....	11,657	4,130	73 18	229 $\frac{3}{8}$	5,673	72 49	115 $\frac{1}{2}$	720		848	287		

OFFICE OF PUBLIC BUILDINGS AND PUBLIC PARKS

Civil Service	1,320												1,320
Commerce	6,150				673						1,078		4,399
Emory	412				412								
462 Louisiana Avenue	252				252								
Hurley-Wright	2,334										680		1,654
Interior	35,149	1,032	3	344	2,208						1,052	9,517	21,340
Interstate Commerce	10,570				1,088						3,076		6,406
Justice	5,062				580						190		4,292
Labor	1,794				374								1,420
Land Office	6,955	720	2	360	2,246						1,393		2,596
Mall Building:													
C	766				766								
D	658				658								
E	476				476								
F	439				439								
Administration	1,520				1,296						224		
Cafeteria	15,412										1,863	7,809	5,740
Mechanics	9,415				999						2,500		5,916
Heating plant	8,750										3,600		5,150
Munitions	18,048	1,226	8	153	3,611						5,075		8,136
Navy	24,120	3,284	16	104	7,087	70	119	2,060	18	2,515	3,900		5,265
Patent	4,536				1,960						788	828	960
Pension	3,600				1,284						642	772	902
State, War, and Navy	29,614	652	4	163	4,323						4,789		19,850
Temporary No. 1	4,598				1,528						270		2,800
Temporary No. 2	3,151				754								2,397
Temporary No. 3	847				55								792
Temporary No. 4	4,798				1,450						225		3,123
Temporary No. 5	7,738				1,120						3,280		3,338
Temporary No. 6	11,488				1,053						2,580		7,855
Walker-Johnson	4,266				1,460						380		2,426
Winder	5,631				1,125						142		4,364

⁵⁹ 152,051 square feet is the net remaining space after deducting 34,496 square feet covered by halls, closets, stairways, toilets, and partitions, and 11,960 square feet used for building maintenance.

⁶⁰ 20,877 square feet of this space is occupied by 115 attorney examiners, the nature of their work requiring individual rooms.

⁶¹ This includes 6,591 square feet of space in the Interstate Commerce Commission Building used for hearing and conference rooms and 396 square feet for rest room.

⁶² A large part of this space is occupied by attorney examiners, the nature of their work requiring individual rooms.

⁶³ In addition to the commission's employees assigned to Temporary Building No. 2, there are on an average of 115 to 125 representatives of the various railroads occupying space in order to enable them to have access to and compile data from the commission's records.

⁶⁴ This includes 3,000 square feet of space in Temporary Building No. 2 used for hearings and conferences and 210 square feet for rest room.

⁶⁵ This space used for hearings and conferences by Land Section, Bureau of Valuation, but is temporarily loaned to Personnel Classification Board.

⁶⁶ Occupies space paid for by War Claims arbiter.

⁶⁷ Space leased and paid for by the several foreign governments.

⁶⁸ 10 foreign.

⁶⁹ 9 foreign.

⁷⁰ The rent for the offices of the General Claims Commission is paid for by the Government of the United States and the Government of Mexico, as follows: United States, \$2,957.50; Mexico, \$3,003.

⁷¹ This room is not in use at this time, as the commission is not now in session, but will be used when the commission reconvenes.

⁷² Used as hearing room for the commission.

⁷³ This number includes 2 messengers whose desks are in the corridor, which space is not included in column 1.

TABLE No. 8.—Organization space report for Public Buildings Commission—Continued

Building, bureau, or division	1 Net space	2 Space occupied by execu- tives	3 Total num- ber of execu- tives	4 Aver- age square feet per execu- tive	5 Space occupied by other per- sonnel	6 Num- ber of persons occu- pying space 5	7 Aver- age square feet per person of per- sonnel	8 Space occupied by special equip- ment	9 Num- ber of persons occu- pying space 8	10 Space used for files	11 Space used for storage	12 Space used for restau- rants	13 Space used for miscel- laneous pur- poses
OFFICE OF PUBLIC BUILDINGS AND PUBLIC PARKS—continued	<i>Sq. ft.</i>	<i>Sq. ft.</i>			<i>Sq. ft.</i>			<i>Sq. ft.</i>		<i>Sq. ft.</i>	<i>Sq. ft.</i>	<i>Sq. ft.</i>	<i>Sq. ft.</i>
Garages (2 buildings) Fifteenth and C Streets SW	11,200				500								10,700
Boiler house, Washington Monument grounds	2,662										1,331		1,331
Propagating gardens office	1,862	336	2	168	168	1	168						1,331
Cement house, rear Munsey Building	294										294		
Machine-shop, rear Navy Building	723										723		
Garage, Mall	888										432		456
Storehouse, Fifteenth and C Streets	7,448				⁷⁴ 210	2	105				7,238		
Shops Building, Fifteenth and C Streets	3,619										2,736		883
National Press Building	733				⁷⁴ 733								
1723 F Street NW	82				⁷⁴ 82								
Lemon	151				⁷⁴ 151								
Army Medical Museum	740				⁷⁴ 740								
Total	260,271	7,250	35	207	41,861			2,060	18	2,515	50,490	18,926	137,169
OFFICE OF WAR CLAIMS ARBITER													
Investment Building	1,499	622	5	124	360	6	60			517			
NATIONAL ADVISORY COMMITTEE FOR AERONAUTICS													
New Navy Building	6,711	1,742	7	249	1,701	22	77	750	4	875	732		911
NATIONAL CAPITAL PARK AND PLANNING COMMISSION													
Navy	2,756	328	2	164	328	2	164	2,100	11				
NATIONAL SCREW THREAD COMMISSION ⁷⁵													
South, Bureau of Standards	200	150	2	75	50	1	50						
Northwest, Bureau of Standards	420				225	3	75	175		20			
Total	620	150	2	75	275	4	69	175		20			

THE PANAMA CANAL													
Munitions Building.....	14,902	1,713	⁷⁶ 12	143	5,354	63	84.99	410	2	5,242	2,183	-----	-----
PERSONNEL CLASSIFICATION BOARD													
Temporary Building No. 3.....	14,384	2,240	8	280	7,399	120	62	-----	-----	2,132	1,749	-----	⁷⁷ 1,832
U. S. RAILROAD ADMINISTRATION													
Hurley Wright Building.....	8,257	804	3	268	3,650	21	173.8	170	2	2,644	989	-----	-----
Basement, Hurley Wright Building.....	972	-----	-----	-----	-----	-----	-----	-----	-----	972	-----	-----	-----
Temporary Building No. 1.....	3,335	-----	-----	-----	-----	-----	-----	-----	-----	3,335	-----	-----	-----
Temporary Building No. 3.....	3,985	-----	-----	-----	-----	-----	-----	-----	-----	3,985	-----	-----	-----
Court of Claims.....	3,606	-----	-----	-----	-----	-----	-----	-----	-----	3,606	-----	-----	-----
Total.....	20,155	804	3	268	3,650	21	173.8	170	2	14,542	989	-----	-----
U. S. SHIPPING BOARD AND U. S. SHIPPING BOARD MERCHANT FLEET CORPORATION													
Navy Building.....	146,702	21,881	38	576	67,524	754	89.5	4,346	10	42,888	3,356	-----	6,707
Temporary Building No. 1.....	28,970	-----	-----	-----	675	4	169	-----	-----	12,000	16,295	-----	-----
Stoneleigh Court.....	1,100	-----	-----	-----	-----	-----	-----	-----	-----	-----	-----	-----	1,100
Total.....	175,672	21,881	-----	-----	68,199	758	-----	4,346	10	54,888	19,651	-----	6,707
U. S. TARIFF COMMISSION													
Old Land Office Building.....	26,073	4,845	18	269	13,133	215	61.08	⁷⁸ 4,400	7	793	2,722	-----	180

⁷⁴ Except where personnel is shown in column 6 the space in column 5 is used by maintenance and protection forces for shops, guard headquarters, etc.

⁷⁵ Space occupied, except for files, is coextensive with space used by the Bureau of Standards for other purposes. Above is headquarters space and does not include that occupied by War and Navy Department members in their respective departments.

⁷⁶ Including assistants, stenographers, and messenger.

⁷⁷ Hearing rooms.

⁷⁸ Includes public hearing room consisting of 2,555 square feet.

