



SPECIALISTS IN ENVIRONMENTAL TECHNOLOGY

Final Report
15 June 1990

OCS Study, ~~MMS-90-0001~~

**SHORELINE SEGMENT CHARACTERISTICS HANDBOOK
FOR SMEAR MODEL APPLICATION
BERING SEA REGION**

VOLUME 1/3

Prepared for:

**Minerals Management Service
949 East 36th Avenue
Anchorage, AK 99508**

Principal Authors:

**Erich R. Gundlach, Ph.D.
Stephen Vincelette, B.S.**

**Mark Reed, Ph.D.
Shihshing Feng, M.S.**

**E-Tech, Inc.
70 Dean Knauss Drive
Narragansett, RI 02882**

**Applied Science Associates, Inc.
70 Dean Knauss Drive
Narragansett, RI 02882**

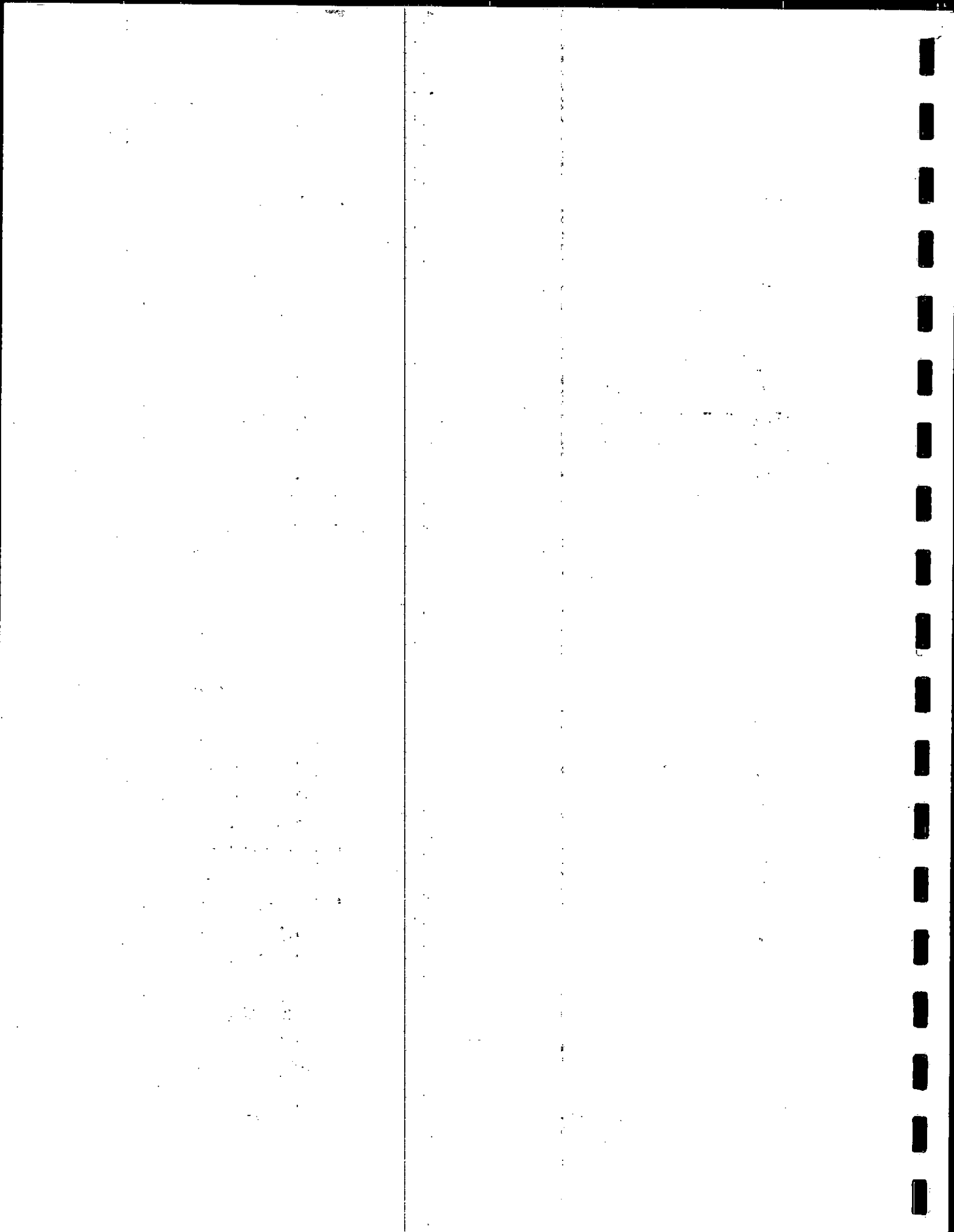

BERING SEA REGION SHORELINE SEGMENT HANDBOOK

Table of Contents:

Volume 1/3.

1. Introduction	2
1.2 Methods.....	7
2.1 Shoreline Characteristics	7
2.2 Foreshore and Backshore Characteristics	9
2.3 Tide Range and Currents	19
2.4 Air/Water Temperature and Sea Ice	19
2.5 Wind Speed and Direction	19
2.6 Wind Fetch	19
2.7 Lagoon Characteristics	19
3. Database Descriptions	21
3.1 BER-DEF?.rbf	21
3.2 BER_TYP?.rbf	21
3.3 BER_SHO?.rbf	22
3.4 BER_CLI?.rbf	22
4. Acknowledgements	24
5. References	25
Shoretype Characteristics (Default)	Tab 1
Shoretype Characteristics (Measured)	Tab 1
Shoreline Characteristics	Tab 2
Lagoonal Characteristics	Tab 3
Tidal and Wind Characteristics	Tab 4
Air/Water Temperatures and Sea Ice	Tab 5
Wind Fetch (1.001 - 11.004)	Tab 6

Volume 2/3

Wind Fetch (11.004 - 27.396)	Tab 7
------------------------------------	-------

Volume 3/3

Wind Fetch (27.397 - 148.014)	Tab 8
-------------------------------------	-------

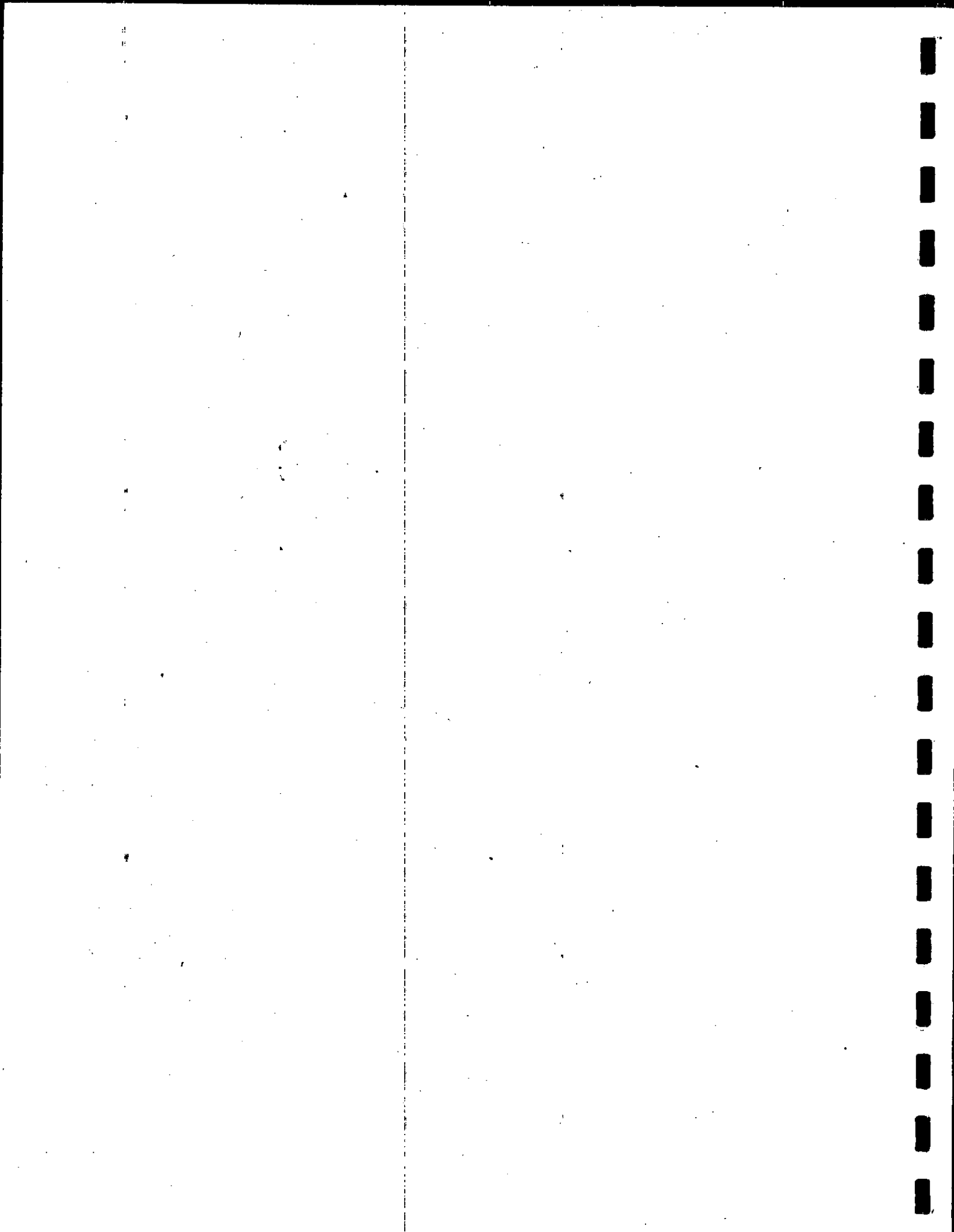

Disclaimer

This report has been reviewed by the Minerals Management Service (MMS) and approved for publication. Approval does not signify that the contents necessarily reflect the views and policies of MMS, nor does mention of trade names or commercial products constitute endorsement or recommendation for use.

1. Introduction

This handbook for the Bering Region provides the necessary input data to run the MMS-sponsored coastal zone oil spill model (called Cozoi or Smear). Data are included on (a) shoreline characteristics, (b) oceanographic conditions, (c) meteorologic conditions, and (d) ice conditions. All data were derived from previous studies. In addition to this hard-copy of the data base, a complete set is provided in digital format using a database called R:base.

A generalized location map of the study region is provided in Figure 1. More detailed maps of the study site containing the digitized shoreline as submitted to MMS are presented in Figures 2 through 4.

All enclosed data sets are referenced to segment number and subsegment number. The segments represent the Mineral's Management Service's designation of the shoreline (for example, the Beaufort Sea is divided into 22 segments). Subsegments are individual shoreline lengths (with shoretype number, azimuth, and latitude/longitude coordinates of line beginning and end). Within each segment, shore lengths are numbered sequentially running with the water to the left. Gaps in the subsegment sequence (e.g. 12.128, 12.129, 12.500), indicate where an island begins.

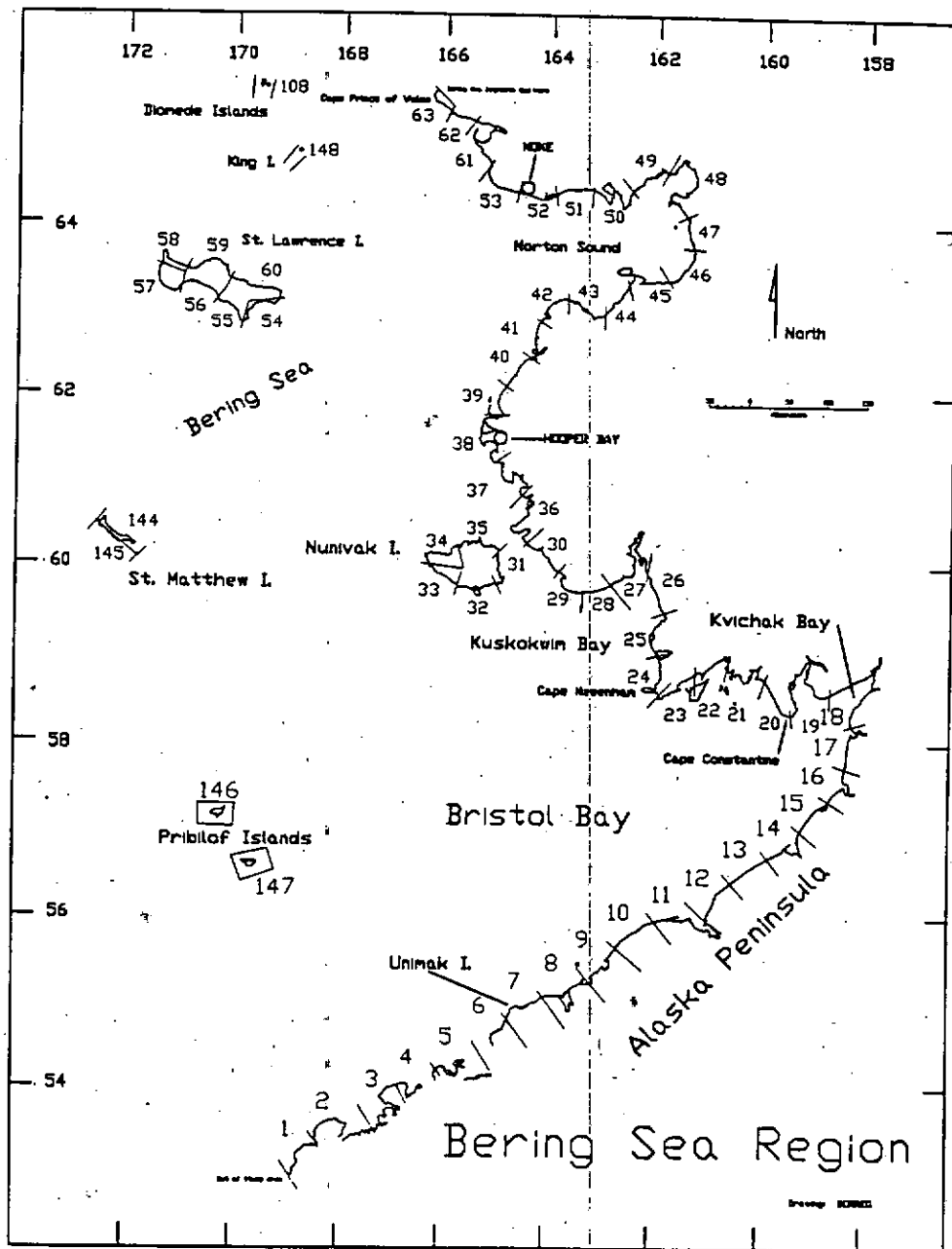

Figure 1. Location of Bering Region segments and digitized shoreline.

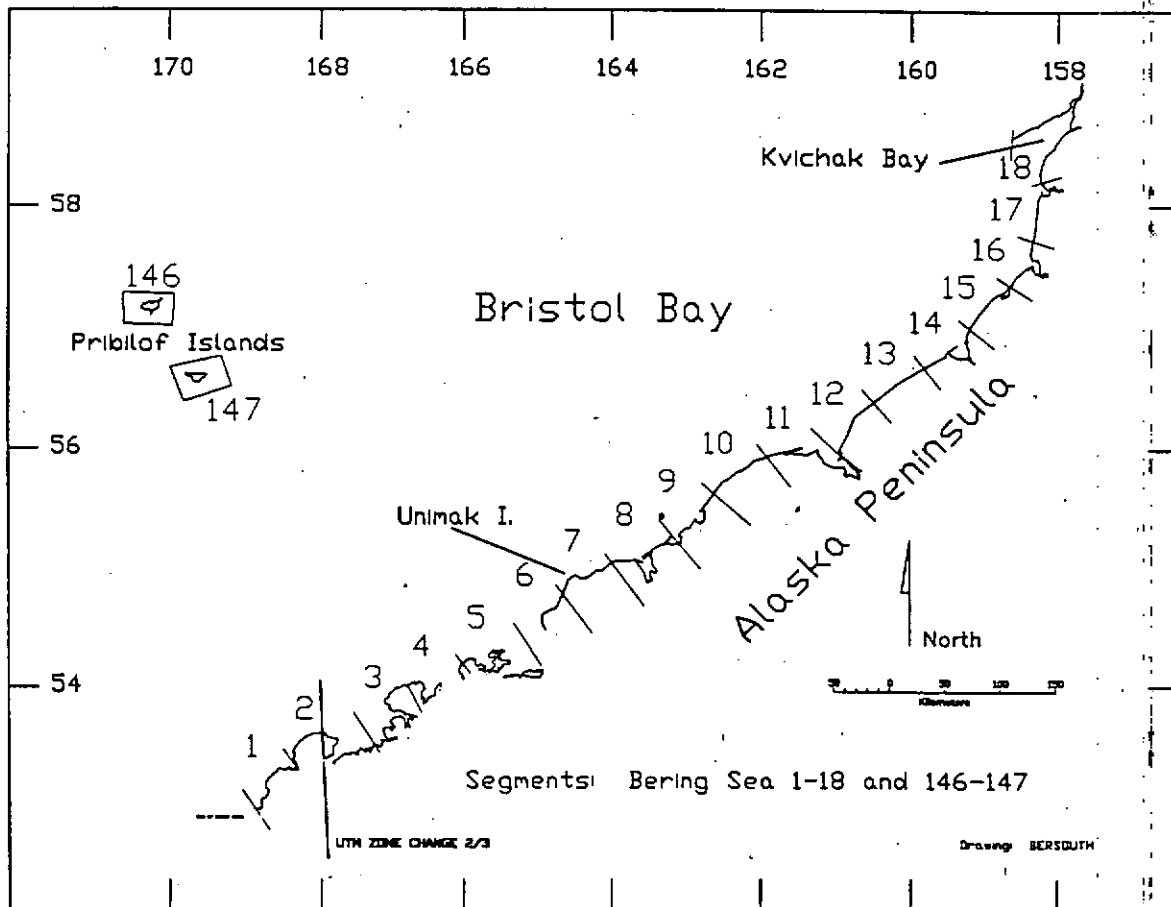

Figure 2. Location of segments and digitized shoreline along the southern end of the study area.

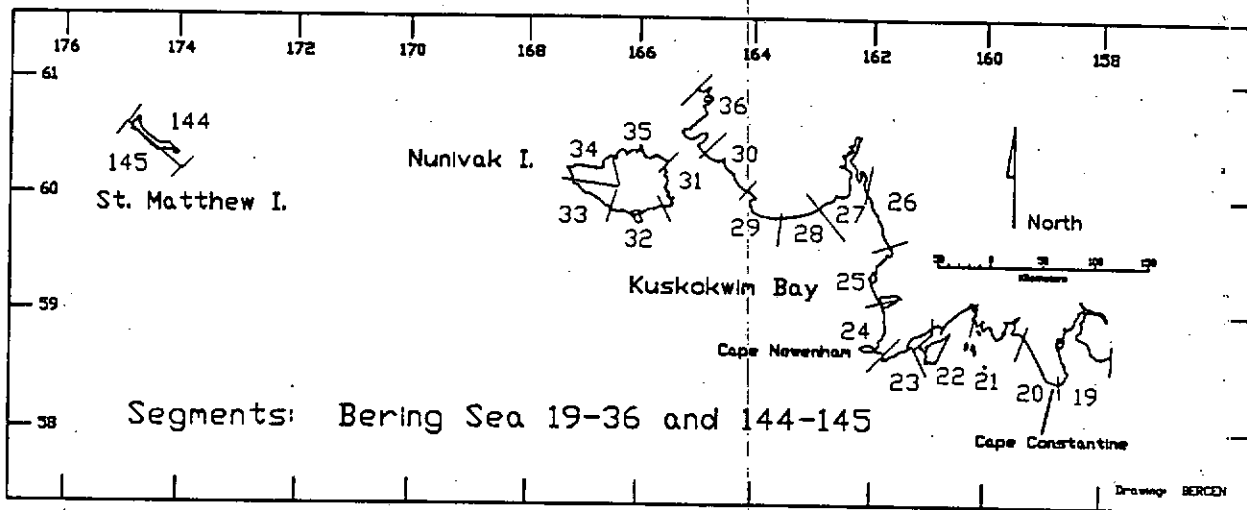

Figure 3. Location of segments and digitized shoreline along the central portion of the Bering Region.

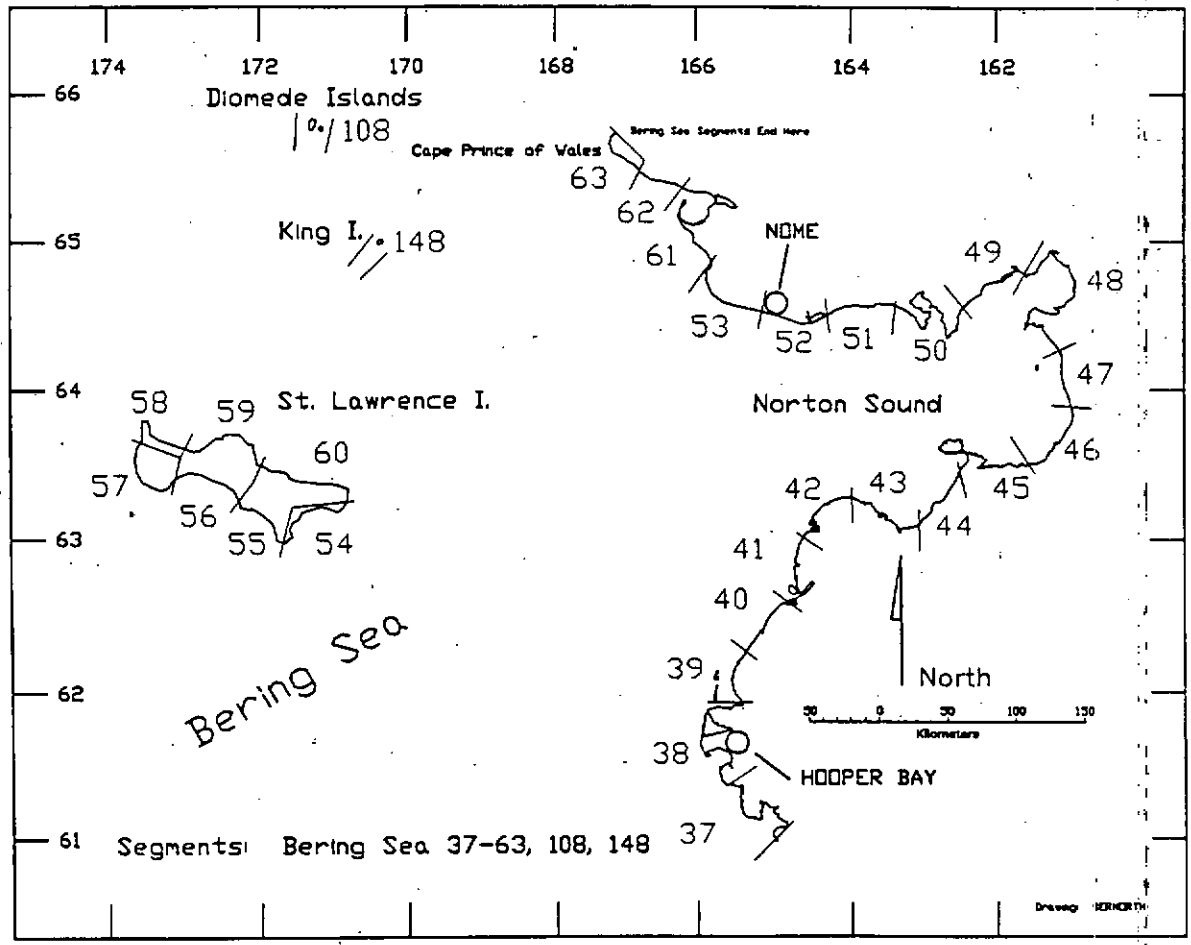

Figure 4. Location of segments and digitized shoreline along the northern portion of the Bering Region.

2. Methods

2.1 Shoreline Characteristics

Shoreline types and offshore depths were digitized from full-sized, 1:63,360 USGS topographic maps. For most of the region, shoretypes were previously determined by two shoreline sensitivity mapping projects: Gundlach et al (1981) for the Norton Sound region and by Michel et al (1982) for the Bristol Bay region. These were sponsored by MMS through the NOAA Outer Continental Shelf Assessment Program. In the Umnak area of the Aleutian Islands where no sensitivity maps are available, the intertidal survey maps of Sears and Zimmerman (1977) were used. For St. Lawrence Island, vertical aerial photographs were used to mark primary shoretype (gravel or rocky shores). For St. Matthew Island (no photographs available) and for the Diomedes, similar primary shoretypes were marked based on topography from 1:250,000 USGS maps.

A summary of the data sources by segment is presented in Table 1. On maps where latitude/longitude notations were omitted or wrongly represented (e.g.m Michel et al, 1982), maps were corrected or shoretype data were transposed onto 1:63,360 USGS topographic maps to maintain an accurate and reproducible shoreline.

The shoreline classes mapped for the Bering Region, and their respective Cozoi classification is presented in Table 2.

Digitization was performed using a 48x60 inch digitizing tablet, and specialized software utilizing an interface (GEO/SQL software) between AutoCad software (the visual image) and R:base (the database where the information is stored). Shoreline characterization was measured in UTM coordinates and transposed to the required latitude/longitude picture via Tralaine conversion software.

Special Lisp routines (the programming language used by AutoCad) were written to capture offshore distances (perpendicular to the subsegment) to various depths as the shoreline was digitized. Offshore depths (60 feet, 30 feet, 10 feet, 3 feet, 1 foot as available) were obtained from the topographic maps. In many cases, interior bays and rivers have no indicated depths and could not be extrapolated from offshore depths.

Table 1. Shoretype data sources for the Bering Region.

Segment number	Source and Approx. Scale
Bering 1-4	Sears and Zimmerman (1977) 1:63,360
Bering 4-36	Michel et al (1982) 1:63,360
46-53, 61-63	Gundlach et al (1981) 1:80,000
54-60	Vertical Aerial Photographs 1:10,000
108, 148	USGS Topographic Maps 1:250,000
146-147	Gundlach et al (1981) 1:250,000

Table 2. Summary of Bering Region Cozoil shoretypes. The MMS shoretypes are 1 = exposed cliffs, 2 = gravel/cobble/boulder, 3 = eroding peat scarps), 4 = sand beaches, 5 = mixed sand and gravel beaches, 6 = tidal flats, and 7 = marshes.

MMS	Sears/Zimmerman	Michel et al/Gundlach et al
1	Bedrock	Exposed/Sheltered Rocky Wave-cut Platform
2	Boulder	Gravel/Cobble
3		Peat Scarp
4	Sand	Fine/Coarse Sand
5	Gravel	Mixed Sand/Gravel
6	Mud	Tidal flat
7		Marsh

In these cases, a 1 foot depth was approximated as adjacent to the shoreline and digitized. In cases where only tidal flats are found between two segments, a 1 foot depth was placed in the middle of the flat. In the enclosed table, the distance to a depth of 60 feet was interpolated to a 20 meter depth distance, 30 feet to 10 meter, 3 feet to 1 meter, and 1 foot to 33 centimeters. In cases where the distance to additional depths was not

measured, the distance of the deeper depth was extrapolated to provide approximate values for shallower depths (e.g., the distance to the 30 foot depth was divided by 3 to provide the distance to the 10 foot depth).

The azimuth or angle of the shoreline with the water to the left measured clockwise from north was captured internally using the angle information determined via Autocad. Rounding occurred in the translation from UTM coordinates captured at the meter level to latitude/longitude at three decimal places. Therefore, distances were recalculated based on the latitude/longitude coordinates to ensure accuracy when used in the Cozoil model.

In the enclosed data set, islands are included although the Cozoil model has not yet been modified to accept them. Islands are commonly indicated by a gap in the number series (e.g., a gap from 12.129 to 12.500 where the island begins). Likewise, a break occurs in the latitude/longitude connections between subsegments.

The conformity in number series and latitude/longitude links was verified using an external Fortran program.

The enclosed Bering Sea Region data set contains information on 10,881 subsegments representing 8,970 kilometers of shoreline. The average line length is 8241 meters, ranging from 46 meters to 11,947 meters depending on the curvature and type of coastline. Represented shoretypes are 1 (1,679 kilometers), 2 (692 kilometers), 3 (910 kilometers), 4 (1,107 kilometers), 5 (1,790 kilometers), 6 (650 kilometers), 7 (2,060 kilometers), 8 (11 kilometers) and 9 (71 kilometers).

2.2 Foreshore and Backshore Characteristics

The characteristics of the Bering Sea shoretypes were determined from original topographic profile data from the Norton Sound mapping project (Gundlach et al, 1981), the Bristol Bay mapping project (Michel et al, 1982), and (3) original profile plots provided by the United States Geological Survey (Sallenger et al, 1978). All data utilized were located within the study area and ties to a specific subsegment.

In the case of a classical beach profile (Fig. 5), the foreshore runs from the low-tide line to the spring-tide berm; the backshore continues from the spring-tide berm to dunes or a scarp backing the beach. In many

cases, a scarp was found directly behind the foreshore, with little to no backshore present. Shoreline characteristics are presented as values obtained at shoreline subsegments and as default values.

The shoreline types characterized in the handbook are rocky shores (type 1), gravel/cobble/boulder beaches (type 2), eroding peat or tundra shores (type 3, classified as "eroding peat shores" in the MMS model), sand beaches (type 4), mixed sand and gravel beaches (type 5), tidal flats (type 6), and wetlands or vegetated shores (type 7, called "marshes" in the MMS model).

Data utilized to derive these characteristics are presented below in the following tables. All data are included in the measured and default characteristics databases.

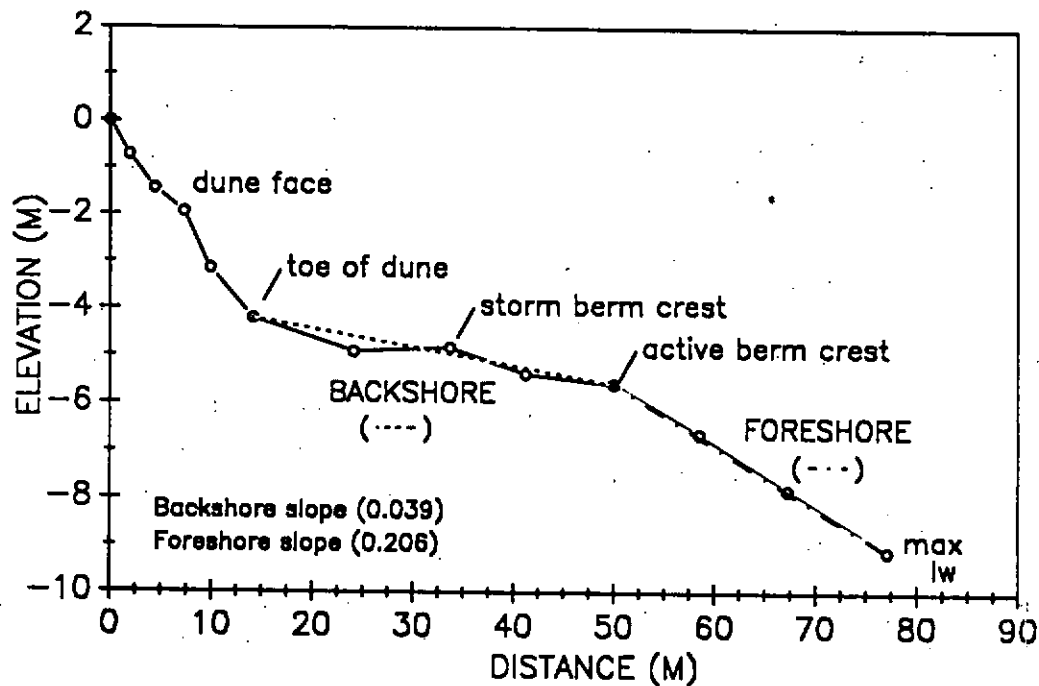

Figure 4. Typical beach profile with a well-developed berm and backshore. The location of the foreshore and backshore are indicated.

Table 3. Shoretype 1, rocky shores and riprap.

SHORETYPE CHARACTERISTICS FOR INDIVIDUAL SUBSEGMENTS IN THE BERING REGION

BEACH# = Shoreline segment and subsegment number.
 STATION = Station designation from references.
 TYPE = Shoreline type; 1=rocky cliffs, 2=gravel/cobble/boulder beaches
 3=peat scarps, 4= sand beaches, 5=mixed sand and gravel beaches,
 6=tidal flats, 7=marshes, 8=coastal pond or lagoon entrance channels,
 and 9=river channels.
 BKSH (M) = Backshore length in meters.
 BK SLOPE = Backshore slope (rise/run).
 BK ANGLE = Backshore angle in degrees.
 FRSH (M) = Foreshore length in meters.
 FR SLOPE = Foreshore slope (rise/run).
 FR ANGLE = Foreshore angle in degrees.

Shoretype Characteristics (* = no data or different shoretype) Date: 06/11/90 Page: 1

BEACH#	STATION	TYPE	BKSH (M)	BK SLOPE	BK ANGLE	FRSH (M)	FR SLOPE	FR ANGLE
11.172	BRB36	1	*	*	*	12.2	0.175	9.9
11.181	BRB35	1	*	*	*	46.4	0.063	3.6
12.026	GSA21	1	100.0	0.008	0.5	23.0	0.157	8.9
21.010	BRB8	1	*	*	*	10.8	0.126	7.2
21.021	BRB5	1	*	*	*	54.0	0.650	33.0
21.021	BRB5	1	*	*	*	54.0	0.065	3.7
21.022	BRB7	1	*	*	*	3.0	0.646	32.9
34.319	BRB27	1	*	*	*	6.0	0.228	12.8
45.094	NS35	1	10.9	0.047	2.7	22.4	0.106	6.1
48.093	NS29	1	*	*	*	26.3	0.194	11.0
48.276	NS25	1	8.0	0.093	5.3	35.1	0.043	2.5
52.149	NS12	1	4.4	0.445	24.0	*	*	*
146.072	NS50	1	*	*	*	19.8	0.040	2.3

End of Report

file: BER_TYP

Table 4. Shoretype 2, gravel beaches.

SHORETYPE CHARACTERISTICS FOR INDIVIDUAL SUBSEGMENTS IN THE BERING REGION

BEACH# = Shoreline segment and subsegment number.
 STATION = Station designation from references.
 TYPE = Shoreline type; 1=rocky cliffs, 2=gravel/cobble/boulder beaches
 3=peat scarps, 4= sand beaches, 5=mixed sand and gravel beaches,
 6=tidal flats, 7=marshes, 8=coastal pond or lagoon entrance channels,
 and 9=river channels.
 BKSH (M) = Backshore length in meters.
 BK SLOPE = Backshore slope (rise/run).
 BK ANGLE = Backshore angle in degrees.
 FRSH (M) = Foreshore length in meters.
 FR SLOPE = Foreshore slope (rise/run).
 FR ANGLE = foreshore angle in degrees.

Shoretype Characteristics (* = no data or different shoretype) Date: 06/11/90 Page: 1

BEACH#	STATION	TYPE	BKSH (M)	BK SLOPE	BK ANGLE	FRSH (M)	FR SLOPE	FR ANGLE
9.076	GSA33	2	8.4	0.040	2.3	36.0	0.086	4.9
10.010	GSA32	2	25.4	0.666	33.7	43.0	0.041	2.3
11.248	BRB34	2	10.2	0.044	2.5	27.6	0.104	5.9
21.012	BRB6	2	5.1	0.156	8.9	128.0	0.098	5.6
24.335	BRB15	2	*	*	*	20.1	0.082	4.7
45.250	NS34	2	11.1	0.146	8.3	21.4	0.158	9.0
146.014	NS52	2	*	*	*	79.0	0.002	0.1

End of Report

file: BER_TYP

Table 5. Shoretype 3, eroding peat scarps.

SHORETYPE CHARACTERISTICS FOR INDIVIDUAL SUBSEGMENTS IN THE BERING REGION

BEACH# = Shoreline segment and subsegment number.
 STATION = Station designation from references.
 TYPE = Shoreline type; 1=rocky cliffs, 2=gravel/cobble/boulder beaches
 3=peat scarps, 4= sand beaches, 5=mixed sand and gravel beaches,
 6=tidal flats, 7=marshes, 8=coastal pond or lagoon entrance channels,
 and 9=river channels.
 BKSH (M) = Backshore length in meters.
 BK SLOPE = Backshore slope (rise/run).
 BK ANGLE = Backshore angle in degrees.
 FRSH (M) = Foreshore length in meters.
 FR SLOPE = Foreshore slope (rise/run).
 FR ANGLE = Foreshore angle in degrees.

Shoretype Characteristics (* = no data or different shoretype) Date: 06/11/90 Page: 1

BEACH#	STATION	TYPE	BKSH (M)	BK SLOPE	BK ANGLE	FRSH (M)	FR SLOPE	FR ANGLE
16.276	BRB3	3	*	*	*	41.4	0.086	4.9
28.003	BRB19	3	*	*	*	46.4	0.019	1.1
40.014	NS42	3	11.1	0.002	0.1	42.1	0.036	2.1
42.054	NS40	3	*	*	*	116.7	0.001	0.1
43.123	NS39	3	13.4	0.004	0.2	71.0	0.012	0.7
44.063	NS37	3	*	*	*	40.7	0.038	2.2
48.239	NS26	3	*	*	*	58.8	0.037	2.1
49.008	NS24	3	*	*	*	24.9	0.083	4.7

End of Report

file: BER_TYP

Table 6. Shoretype 4, sand beaches.

SHORETYPE CHARACTERISTICS FOR INDIVIDUAL SUBSEGMENTS IN THE BERING REGION

BEACH# = Shoreline segment and subsegment number.
 STATION = Station designation from references.
 TYPE = Shoreline type; 1=rocky cliffs, 2=gravel/cobble/boulder beaches
 3=peat scarps, 4= sand beaches, 5=mixed sand and gravel beaches,
 6=tidal flats, 7=marshes, 8=coastal pond or lagoon entrance channels,
 and 9=river channels.
 BKSH (M) = Backshore length in meters.
 BK SLOPE = Backshore slope (rise/run).
 BK ANGLE = Backshore angle in degrees.
 FRSH (M) = Foreshore length in meters.
 FR SLOPE = Foreshore slope (rise/run).
 FR ANGLE = Foreshore angle in degrees.

Shoretype Characteristics (* = no data or different shoretype) Date: 06/11/90 Page: 1

BEACH#	STATION	TYPE	BKSH (M)	BK SLOPE	BK ANGLE	FRSH (M)	FR SLOPE	FR ANGLE
7.026	GSA43	4	18.0	-0.158	-9.0	50.0	0.131	7.5
7.041	GSA42	4	20.0	-0.070	-4.0	22.0	0.095	5.4
8.008	GSA41	4	25.0	-0.052	-3.0	35.0	0.090	5.1
8.013	GSA40	4	16.0	-0.016	-0.9	37.0	0.081	4.6
8.085	GSA39	4	38.0	-0.003	-0.2	35.0	0.103	5.9
8.092	GSA38	4	17.0	-0.147	-8.4	29.0	0.128	7.3
8.096	GSA37	4	36.0	-0.011	-0.6	32.0	0.103	5.9
10.012	GSA31	4	24.0	0.050	2.9	30.0	0.083	4.7
10.017	GSA30	4	16.0	0.113	6.4	24.0	0.102	5.8
11.001	GSA28	4	28.0	0.004	0.2	36.0	0.107	6.1
11.009	GSA27	4	20.0	0.050	2.9	33.0	0.270	15.1
11.910	GSA26	4	132.0	0.004	0.2	45.0	0.054	3.1
12.022	GSA23	4	14.0	0.171	9.7	10.0	0.200	11.3
13.001	GSA20	4	23.0	0.037	2.1	41.0	0.117	6.7
13.009	GSA19	4	49.0	-0.024	-1.4	29.0	0.134	7.6
13.017	GSA18	4	100.0	-0.013	-0.7	132.0	0.027	1.5
14.015	GSA17	4	15.0	-0.027	-1.5	24.0	0.083	4.7
14.020	BRB10	4	*	*	*	65.2	0.007	0.4
14.128	GSA16	4	33.0	-0.006	-0.3	31.0	0.089	5.1
15.006	GSA15	4	*	*	*	27.0	0.115	6.6
15.023	GSA14	4	153.0	0.013	0.7	41.0	0.079	4.5
15.075	GSA13	4	120.0	-0.004	-0.2	81.0	0.047	2.7
16.008	GSA12	4	10.0	-0.010	-0.6	55.0	0.022	1.3
16.019	GSA11	4	100.0	-0.005	-0.3	60.0	0.043	2.5
16.312	BRB4	4	32.5	0.052	3.0	30.0	0.047	2.7
17.070	GSA7	4	49.0	0.014	0.8	103.0	0.049	2.8
17.104	GSA6	4	62.0	-0.013	-0.7	53.0	0.097	5.5
20.003	BRB9	4	*	*	*	40.0	0.040	2.3
24.027	BRB14	4	62.0	0.003	0.2	93.0	0.017	1.0
38.020	NS46	4	16.6	0.031	1.8	153.4	0.010	0.6
45.541	NS36	4	4.8	0.117	6.7	17.4	0.123	7.0
48.137	NS28	4	*	*	*	56.5	0.033	1.9
49.067	NS23	4	11.5	0.038	2.2	23.3	0.081	4.6
146.009	NS51	4	63.2	0.039	2.2	39.3	0.101	5.8

End of Report

file: BER_TYP

Table 7. Shoretype 5, mixed sand and gravel beaches.

SHORETYPE CHARACTERISTICS FOR INDIVIDUAL SUBSEGMENTS IN THE BERING REGION

BEACH# = Shoreline segment and subsegment number.
 STATION = Station designation from references.
 TYPE = Shoreline type; 1=rocky cliffs, 2=gravel/cobble/boulder beaches
 3=peat scarps, 4= sand beaches, 5=mixed sand and gravel beaches,
 6=tidal flats, 7=marshes, 8=coastal pond or lagoon entrance channels,
 and 9=river channels.
 BSKH (M) = Backshore length in meters.
 BK SLOPE = Backshore slope (rise/run).
 BK ANGLE = Backshore angle in degrees.
 FRSH (M) = Foreshore length in meters.
 FR SLOPE = Foreshore slope (rise/run).
 FR ANGLE = Foreshore angle in degrees.

Shoretype Characteristics (* = no data or different shoretype) Date: 06/11/90 Page: 1

BEACH#	STATION	TYPE	BKSH (M)	BK SLOPE	BK ANGLE	FRSH (M)	FR SLOPE	FR ANGLE
10.020	GSA29	5	15.0	0.060	3.4	38.0	0.059	3.4
10.021	BRB39	5	40.1	0.061	3.5	17.3	0.128	7.3
12.016	GSA25	5	10.0	0.060	3.4	17.0	0.153	8.7
12.019	GSA24	5	21.0	0.073	4.2	21.0	0.065	3.7
16.349	GSA9	5	34.0	0.080	4.6	166.0	0.031	1.8
17.057	GSA8	5	35.0	0.034	1.9	50.0	0.111	6.3
17.248	GSA5	5	*	*	*	114.0	0.050	2.9
18.027	GSA4	5	65.0	0.012	0.7	34.0	0.121	6.9
18.030	GSA3	5	72.0	-0.003	-0.2	54.0	0.087	5.0
18.054	GSA2	5	*	*	*	80.0	0.105	6.0
19.012	BRB2	5	*	*	*	50.0	0.029	1.7
19.013	BRB1	5	*	*	*	46.1	0.029	1.7
24.336	BRB16	5	15.7	0.081	4.6	32.7	0.092	5.3
36.155	NS49	5	*	*	*	36.4	0.044	2.5
44.011	NS38	5	5.3	0.069	3.9	41.6	0.080	4.6
46.061	NS33	5	20.5	0.068	3.9	40.6	0.034	1.9
46.108	NS32	5	14.3	0.059	3.4	26.4	0.082	4.7
48.004	NS30	5	14.6	0.129	7.4	42.2	0.103	5.9
50.015	NS21	5	9.5	0.084	4.8	19.8	0.121	6.9
50.074	NS20	5	21.8	0.183	10.4	19.1	0.140	8.0
50.124	NS19	5	*	*	*	19.4	0.144	8.2
50.210	NS17	5	10.9	0.038	2.2	45.1	0.046	2.6
50.260	NS16	5	13.9	0.045	2.6	34.0	0.121	6.9
50.260	NS16	5	22.3	0.060	3.4	37.1	0.089	5.1
52.114	NS13	5	*	*	*	13.9	0.075	4.3
52.149	NS12	5	16.2	0.141	8.0	11.4	0.119	6.8
53.040	NS11	5	78.5	-0.022	-1.3	61.8	0.062	3.5
61.024	NS9	5	75.1	-0.019	-1.1	36.5	0.093	5.3
61.037	NS8	5	56.8	0.054	-3.1	7.5	0.132	7.5
61.073	NS7	5	16.9	0.014	0.8	*	*	*
62.000	NS4	5	12.1	0.079	4.5	20.4	0.069	3.9
63.003	NS2	5	13.9	0.081	4.6	32.5	0.100	5.7
63.029	NS1	5	41.4	0.043	2.5	15.1	0.046	2.6

End of Report

file: BER_TYP

Table 8. Shoretype 6, tidal flats.

SHORETYPE CHARACTERISTICS FOR INDIVIDUAL SUBSEGMENTS IN THE BERING REGION

BEACH# = Shoreline segment and subsegment number.
 STATION = Station designation from references.
 TYPE = Shoreline type; 1=rocky cliffs, 2=gravel/cobble/boulder beaches
 3=peat scarps, 4= sand beaches, 5=mixed sand and gravel beaches,
 6=tidal flats, 7=marshes, 8=coastal pond or lagoon entrance channels,
 and 9=river channels.
 BKSH (M) = Backshore length in meters.
 BK SLOPE = Backshore slope (rise/run).
 BK ANGLE = Backshore angle in degrees.
 FRSH (M) = Foreshore length in meters.
 FR SLOPE = Foreshore slope (rise/run).
 FR ANGLE = Foreshore angle in degrees.

Shoretype Characteristics (* = no data or different shoretype) Date: 06/11/90 Page: 11

BEACH#	STATION	TYPE	BKSH (M)	BK SLOPE	BK ANGLE	FRSH (M)	FR SLOPE	FR ANGLE
20.003	BRB9	6	*	*	*	129.0	0.007	0.4
24.398	BRB17	6	*	*	*	40.0	0.004	0.2
37.010	NS48	6	*	*	*	95.8	0.005	0.3
38.363	NS43	6	*	*	*	112.0	-0.001	-0.1
61.073	NS7	6	*	*	*	25.2	0.020	1.1

End of Report

file: BER_TYP

Table 9. Shoretype 7, vegetated shores.

SHORETYPE CHARACTERISTICS FOR INDIVIDUAL SUBSEGMENTS IN THE BERING REGION

BEACH# = Shoreline segment and subsegment number.
 STATION = Station designation from references.
 TYPE = Shoreline type; 1=rocky cliffs, 2=gravel/cobble/boulder beaches
 3=peat scarps, 4= sand beaches, 5=mixed sand and gravel beaches,
 6=tidal flats, 7=marshes, 8=coastal pond or lagoon entrance channels,
 and 9=river channels.
 BKSH (M) = Backshore length in meters.
 BK SLOPE = Backshore slope (rise/run).
 BK ANGLE = Backshore angle in degrees.
 FRSH (M) = Foreshore length in meters.
 FR SLOPE = Foreshore slope (rise/run).
 FR ANGLE = Foreshore angle in degrees.

Shoretype Characteristics (* = no data or different shoretype) Date: 06/11/90 Page: 1

BEACH#	STATION	TYPE	BKSH (M)	BK SLOPE	BK ANGLE	FRSH (M)	FR SLOPE	FR ANGLE
20.003	BRB9	6	*	*	*	129.0	0.007	0.4
24.398	BRB17	6	*	*	*	40.0	0.004	0.2
37.010	NS48	6	*	*	*	95.8	0.005	0.3
38.363	NS43	6	*	*	*	112.0	-0.001	-0.1
61.073	NS7	6	*	*	*	25.2	0.020	1.1

End of Report

file: BER_TYP

Table 10. Mean, standard deviation, and default values for all shoretypes.

TYPE: 1	BKSH (M)	BK SLOPE	BK ANGLE	FRSH (M)	FR SLOPE	FR ANGLE
MEAN	30.8	0.148	8.1	26.1	0.208	11.2
STD DEV	40.0	0.174	9.3	17.0	0.205	10.3
DEFAULT	30.0	0.148	8.1	25.0	0.208	11.2

TYPE: 2	BKSH (M)	BK SLOPE	BK ANGLE	FRSH (M)	FR SLOPE	FR ANGLE
MEAN	12.0	0.210	11.1	50.7	0.082	4.7
STD DEV	7.0	0.233	11.6	36.6	0.046	2.6
DEFAULT	15.0	0.210	11.1	50.0	0.082	4.7

TYPE: 3	BKSH (M)	BK SLOPE	BK ANGLE	FRSH (M)	FR SLOPE	FR ANGLE
MEAN	12.3	0.003	0.2	55.3	0.039	2.2
STD DEV	1.1	0.001	0.1	26.5	0.029	1.7
DEFAULT	15.0	0.003	0.2	55.0	0.039	2.2

TYPE: 4	BKSH (M)	BK SLOPE	BK ANGLE	FRSH (M)	FR SLOPE	FR ANGLE
MEAN	43.6	0.006	0.3	47.4	0.086	4.9
STD DEV	38.7	0.064	3.7	31.2	0.053	3.0
DEFAULT	45.0	0.006	0.3	50.0	0.086	4.9

TYPE: 5	BKSH (M)	BK SLOPE	BK ANGLE	FRSH (M)	FR SLOPE	FR ANGLE
MEAN	28.9	0.060	3.4	40.0	0.086	4.9
STD DEV	22.0	0.045	2.5	30.9	0.036	2.1
DEFAULT	30.0	0.060	3.4	40.0	0.086	4.9

TYPE: 6	BKSH (M)	BK SLOPE	BK ANGLE	FRSH (M)	FR SLOPE	FR ANGLE
MEAN	*	*	*	80.4	0.007	0.4
STD DEV	*	*	*	40.7	0.007	0.4
DEFAULT	80.0	0.007	0.4	80.0	0.007	0.4

TYPE: 7	BKSH (M)	BK SLOPE	BK ANGLE	FRSH (M)	FR SLOPE	FR ANGLE
MEAN	24.6	0.095	5.3	34.7	0.058	3.3
STD DEV	12.1	0.146	7.9	27.5	0.061	3.5
DEFAULT	25.0	0.095	5.3	35.0	0.058	3.3

Printing Date: 06/11/90

(* = no data)

file: BER_SUM

2.3 Tidal Range and Currents

Tidal ranges and currents were supplied for each coastal segment based on the NOAA/NOS Tide Tables and Tidal Current Tables and model results (Isaji et al, 1988; Liu and Leendertse, 1982, 1986; Spaulding et al., 1986, 1988a,b, 1989; Schwiderski, 1979, 1981). These data were checked against the Alaskan OCS Climatic Atlas data (Brower et al, 1988) for consistency.

2.4 Air/Water Temperature and Sea Ice

Air and water surface mean temperatures and ranges were obtained for each segment from Brower et al (1988). Values were linearly interpolated for each segment between adjacent contours in the OCS Atlas. The presence or absence of sea ice is from the Alaska Marine Ice Atlas (LaBelle et al, 1983).

2.5 Wind Speed and Direction

Mean wind speed and directional standard deviation for each segment were taken from the Alaska OCS climatic atlas (Brower et al, 1988). For each segment, data are reported based on the closest reported station.

2.6 Wind Fetch

The incorporation of fetch was automated. First the endpoints of all subsegments, and monthly mean locations of the ice edge were digitized. Then a directional search algorithm was programmed to search for the first encounter with land or ice, in each of eight directions from each subsegment for each month of the year. Results were selectively cross-checked by hand for accuracy. Maximum fetch is 1000 km, since wave characteristics change little for increases beyond that value.

2.7 Lagoon Characteristics

Lagoons were identified during the subsegment digitization process. Surface areas and breachway dimensions were measured from charts or topographic maps. Area was determined by overlaying a grid, counting squares within the lagoon, and multiplying by the appropriate scaling factor. Both

single- and multiple-entrance lagoons are included. For those with multiple entrances, the area of the lagoon is subdivided in proportion to the size of the entrances. A complete set of entries for "sub-lagoons", composing a single larger lagoon, is associated with each entrance.

Tidal ranges inside the lagoons were taken from the literature, as available. Otherwise, tidal range was estimated based on typical results from a tidal inlet model (Mayor-Mora, 1974).

The general "rules-of-thumb" applied were:

Case 1: $W > D$, then $TR = 2 \times TA$

Case 2: $W < L$ and $L < D$, then $TR = 1.2 \times TA$

Case 3: Intermediate $TR = 1.8 \times TA$

Where: W = breachway width, D = lagoon diameter,
 TR = tidal range in the lagoon
 L = breachway length
 TA = tidal amplitude outside the lagoon

The flushing ratio is computed as TR/h , where h is breachway depth, unless depth d within the lagoon exceeds the breachway depth, in which case the flushing ratio is estimated as TR/d . Freshwater inflow is defaulted to zero. As data become available, they can be entered as required for the mode. For river systems, shoretype 9, only channel width was determined.

3. Database Descriptions

The floppy disk accompanying this report contains all shoreline, oceanographic, and climatic parameters for input into the MMS Cozoil or Smear model. Files are in R:base format. Files 1, 2, and 3 contain 1 table each. File number 4 contains 5 tables.

3.1 BER_DEF?.rbf

Contains default values for shoretype characteristics.

Table: Shoretyp.

Columns:

SHORETYP = shoretype where 1 = rocky shore, 2 = gravel/cobble/boulder, 3 = eroding peat scarp, 4 = sand beach, 5 = mixed sand and gravel beach, 6 = tidal flat, 7 = marsh, 8 = lagoon entrance, and 9 = river channel.

BKSH_(M) = backshore length in meters.

BK_SLOPE = backshore slope (rise/run).

BK_ANGLE = backshore angle in degrees.

FRSH_(M) = foreshore length in meters.

FR_SLOPE = foreshore slope (rise/run).

FR_ANGLE = foreshore angle in degrees.

3.2 BER_TYP?.rbf

Contains measured shoretype characteristics.

Table: Shortype.

Columns:

BEACH# = segment and subsegment number.

SHORETYP = shoretype where 1 = rocky shore, 2 = gravel/cobble/boulder, 3 = eroding peat scarp, 4 = sand beach, 5 = mixed sand and gravel beach, 6 = tidal flat, 7 = marsh, 8 = lagoon entrance, and 9 = river channel.

STATION# = field station number from reference.

BKSH_(M) = backshore length in meters.

BK_SLOPE = backshore slope (rise/run).

BK_ANGLE = backshore angle in degrees.

FRSH_(M) = foreshore length in meters.

FR_SLOPE = foreshore slope (rise/run).

FR_ANGLE = foreshore angle in degrees.

3.3 BER_SHO?.rbf

Contains shoreline characteristics for each subsegment.

Table: Sensitiv.

Columns:

BEACH# = segment and subsegment number.

SHORETYP = shoretype where 1 = rocky shore, 2 = gravel/cobble/boulder, 3 = eroding peat scarp, 4 = sand beach, 5 = mixed sand and gravel beach, 6 = tidal flat, 7 = marsh, 8 = lagoon entrance, and 9 = river channel.

STATION# = field station number from reference.

LENGTH = Length of the shoreline subsegment in meters.

AZIMUTH = Azimuth of the shoreline subsegment measured clockwise from north with the water to the left in degrees.

20M = distance offshore in meters to the 20 m isobath.

10M = distance offshore in meters to the 10 m isobath.

1M = distance offshore in meters to the 1 m isobath.

33CM = distance offshore in meters to the 33 cm isobath.

LLAT1 = latitude for the beginning of the subsegment measured with the water on the left.

LLONG1 = longitude for the beginning of the subsegment measured with the water on the left.

LLAT2 = latitude for the end of the subsegment measured with the water on the left.

LLONG2 = longitude for the end of the subsegment measured with the water on the left.

3.4 BER_CLI?.rbf

Contains wind fetch distance, air and water temperature, ice, wind, tide, and lagoon and river characteristics.

Table: Fetch.

Columns:

BEACH# = segment and subsegment number.
MONTH = month.
N = wind fetch distance (kilometers) from north.
NE = wind fetch distance (kilometers) from northeast.
E = wind fetch distance (kilometers) from east.
SE = wind fetch distance (kilometers) from southeast.
S = wind fetch distance (kilometers) from south.
SW = wind fetch distance (kilometers) from southwest.
W = wind fetch distance (kilometers) from west.
NW = wind fetch distance (kilometers) from northwest.

Table: Temp.

Columns:

SEG# = segment number.
MONTH = month.
AIR_MIN = minimum air temperature in degree C.
AIR_MEAN = mean air temperature in degree C.
AIR_MAX = maximum air temperature in degree C.
WAT_MIN = minimum water temperature in degree C.
WAT_MEAN = mean water temperature in degree C.
WAT_MAX = maximum water temperature in degree C.
SEA_ICE = presence (1) or absence (0) of sea ice.
FAST_ICE = presence (1) or absence (0) of shore-fast ice.

Table: Wind.

Columns:

SEG# = segment number.
MONTH = month.
SPEED = mean wind speed in meters/second.
DIR_MEAN = mean direction from which the wind blows.
DIR-SD = wind direction standard deviation.

Table: Tide.

Columns:

SEG# = segment number.

Columns:

SEG# = segment number.
TIDE_AMP = tidal amplitude in meters.
VELOCITY = tidal current in centimeters/second.
PERIOD = dominant tidal period in hours.

Table: Lagoon.

Columns:

BEACH# = segment and subsegment number.
SUR_AREA = lagoon surface area in square kilometers.
IN_WIDTH = inlet or river width in meters.
IN_DEPTH = inlet depth in meters.
TIDE_RAN = tidal range in meters of lagoon inlet.
FLU_RATI = water flushing over one tidal cycle.
FR_INFLO = inlet freshwater inflow in cubic meters/sec.
CHARGMIN = river minimum discharge in cubic meters/sec.
CHARGMEA = river mean discharge in cubic meters/sec.
CHARGMAX = river maximum discharge in cubic meters/sec.
SHORETYP = shoretype where 8=lagoon entrance and 9=river channel.

4. Acknowledgements

We would like to thank the many people involved in this project. Software support to develop the specific routines to capture shoreline information came from Generation 5, Bill McKenzie, and Marty Rothman. Steve Vincelette completed most of the digitizing and supervised additional digitizers (John McGuin, Jeanne Murday, Harold Osborn, Steve Rake, and Eric Savetsky). Shihshing Feng completed all measurements of lagoons and developed the fortran program to measure wind fetch via the computer. NOAA graciously loaned several sensitivity atlases so that high-quality, photographically reproduced maps could be used for digitizing. Dr. Abbey Sallenger of the United States Geological Survey in St. Petersburg, Florida, is especially thanked for providing copies of original profile plots and notes from the Bering Sea. Dr. Bill Benjey of Minerals Management Service in

TIDE_AMP = tidal amplitude in meters.
VELOCITY = tidal current in centimeters/second.
PERIOD = dominant tidal period in hours.

Table: Lagoon.

Columns:

BEACH# = segment and subsegment number.
SUR_AREA = lagoon surface area in square kilometers.
IN_WIDTH = inlet or river width in meters.
IN_DEPTH = inlet depth in meters.
TIDE_RAN = tidal range in meters of lagoon inlet.
FLU_RATI = water flushing over one tidal cycle.
FR_INFLO = inlet freshwater inflow in cubic meters/sec.
CHARGMIN = river minimum discharge in cubic meters/sec.
CHARGMEA = river mean discharge in cubic meters/sec.
CHARGMAX = river maximum discharge in cubic meters/sec.
SHORETYP = shoretype where 8=lagoon entrance and 9=river channel.

4. Acknowledgements

We would like to thank the many people involved in this project. Software support to develop the specific routines to capture shoreline information came from Generation 5, Bill McKenzie, and Marty Rothman. Steve Vincelette completed most of the digitizing and supervised additional digitizers (John McGuin, Jeanne Murday, Harold Osborn, Steve Rake, and Eric Savetsky). Shihshin Feng completed all measurements of lagoons and developed the fortran program to measure wind fetch via the computer. NOAA graciously loaned several sensitivity atlases so that high-quality, photographically reproduced maps could be used for digitizing. Dr. Abbey Sallenger of the United States Geological Survey in St. Petersburg, Florida, is especially thanked for providing copies of original profile plots and notes from the Bering Sea. Dr. Bill Benjey of Minerals Management Service in Anchorage provided helpful comments and technical guidance throughout the project.

5. References (Arctic, Bering, and Gulf of Alaska Regions)

ABSORB (Alaskan Beaufort Sea Coastal Region), 1983. Alaska Clean Seas contingency planning manual supplement: vol 1. Oil spill response considerations manual. Alaska Clean Seas, Anchorage, approx. 75 pp. with maps.

Applied Science Associates, Inc., 1986. Ocean circulation and oil spill trajectory simulations for Alaskan coastal waters: application to Beaufort and Chukchi seas. Report to NOAA/OCSEAP, March, 1989. 8 p.

Brower, W., R. Baldwin, C. Williams, J. Wise, L. Leslie, 1988. Climatic atlas of the outer continental shelf waters and coastal regions of Alaska. Vols. I, II, III.

Domeracki, D.D., L.C. Thebeau, C.D. Getter, J.L. Sadd, and C.H. Ruby, 1983. Sensitivity of coastal environments and wildlife to spilled oil; Shelikof Strait Region, an atlas of coastal resources. Prepared for NOAA, Office of Oceanography and Marine Services, Seattle, Wa., text and 40 maps.

Gundlach, E.R., J.L. Sadd, G.I. Scott, and L.C. Thebeau, 1981. Oil spill sensitivity of coastal environments and wildlife, Norton Sound and the Pribilof Islands, Alaska. Report and maps to NOAA-OCSEAP. 171 pp. text, 65 maps, and unpublished profiles.

Gundlach, E.R., C.H. Ruby, L.C. Thebeau, L.G. Ward, and J.C. Hodge, 1983. Sensitivity of coastal environments and wildlife to spilled oil; Prince William Sound, an atlas of coastal resources. Prepared for NOAA, Office of Oceanography and Marine Services, Seattle, Wa., text and 42 maps.

Hayes, M.O., 1976. Coastal morphology and sedimentation; Project 2, shoreline of Kotzebue Sound. 6th Quarterly Progress Report, University So. Carolina, Columbia, unpublished, 15 pp.

Hayes, M.O. and C.H. Ruby, 1979. Oil spill vulnerability, coastal morphology, and sedimentation of Kotzebue Sound. Annual Report, Research Unit 59, Task D-4, Submitted to NOAA/OCSEAP, Univ. So. Carolina, Columbia, 50 pp.

Hayes, M.O. and C.H. Ruby, 1977. Coastal morphology of the northern Gulf of Alaska. Progress report to NOAA, Research Unit 59. 50 pp.

Isaji, T., M.L. Spaulding and D. Mendelsohn, 1988. Numerical simulation of tides in the Bering and Chukchi Seas. Report to NOAA/OCSEAP, Anchorage, Alaska.

Isaji, T. and M.L. Spaulding, 1987. A numerical model for the M2 and K1 tide in the northwestern Gulf of Alaska. *J. Phys. Ocean.* 17(5):698-704.

LaBelle, J., J. Wise, R. Voelker, R. Schultze, and G. Wohl, 1983. Alaska marine ice atlas. AEIDC, U. Alaska, Anchorage. 302 p.

Liu, S.K., and J.J. Leendertse, 1982. A three-dimensional shelf model of the Bering and Chukchi Seas, 18th Conference on Coastal Engineering, American Society of Civil Engineers, New York. pp. 598-616.

Liu, S.K. and J.J. Leendertse, 1985. A three-dimensional model of the Beaufort Sea. *International Coastal Engineering*, Vol. 19, 15 p.

Liu, S.K. and J.J. Leendertse, 1986. Modeling the Alaskan coastal waters, In: *Three-Dimensional Shelf Models*, edited by N. Heaps, AGU, Washington, D.C.

Mayor-Mora, R., 1974. Hydraulics of tidal inlets in sandy coasts. *Proc. 14th Coastal Engineering Conference*, ASCE, Vol. 2, June, p. 1524-1543.

Michel, J., and T. Ballou, 1985. Sensitivity of coastal environments and wildlife to spilled oil; Cook Inlet/Kenai Peninsula, Alaska, an atlas of coastal resources. Prepared for NOAA, Office of Oceanography and Marine Services, Seattle, Wa., text and 57 maps.

Michel, J., D.D. Domeracki, L.C. Thebeau, C.D. Getter, and M.O. Hayes, 1982. Sensitivity of coastal environments and wildlife of the Bristol Bay area of the Bering Sea, Alaska. Report and maps submitted to NOAA-OCSEAP, 117 p., 106 maps, and unpublished profiles.

Michel, J., M.J. Jordana and T. Ballou, 1986. Sensitivity of coastal environments and wildlife to spilled oil; Southern Alaska Peninsula, an atlas of coastal resources. Prepared for NOAA, National Ocean Service, Seattle, Wa., text and 60 maps.

Robilliard, G.A., J.R. Harper, J. Isaacs, and C. Foget, 1985. Chukchi Sea coastal studies: coastal geology, environmental sensitivity, and persistence of spilled oil. Final report to NOAA, Ocean Assessments Division, Anchorage, 2 volumes, approx. 150 pp.

Ruby, C.H., P.J. Reinhart, M.O. Hayes, and K. Finkelstein, 1979. Oil spill vulnerability, coastal morphology, and sedimentation of the Kodiak archipelago. Report to NOAA, RU 59, 156 pp. and maps.

Sallenger, A.H., Jr., J.R. Dingler, and R. Hunter, 1978. Coastal processes and morphology of the Bering Sea coast of Alaska. NOAA-OCSEAP Vol. XII, p. 451-502, and unpublished profiles provided by the first author.

Schwiderski, E.A., 1979. Ocean tides II: a hydrodynamic interpolation model. *Journal of Marine Geology*, Vol. 3. pp. 219-255.

Schwiderski, E.W., 1981. Global ocean tides. Part I - Global ocean tides: a detailed hydrodynamic interpolation model. NSWC DL-TR-3866. Part II - The semi-diurnal principal lunar tide (M2) atlas of tidal charts and maps. NSWC TR-79-414. Part III - The semi-diurnal principal solar tide (S2) atlas of tidal charts and maps. NSWC TR-81-122. Part IV - The diurnal luni-solar declination tide (K1) atlas of tidal charts and maps. NSWC TR-81-142. Part V - The diurnal principal lunar tide (O1) atlas of tidal charts and maps. NSWC TR-81-144. Part VI - The semi-diurnal elliptical lunar tide (N2) atlas of tidal charts and maps. NSWC TR-81-218. Part VII - The diurnal principal solar tide (P1) atlas of tidal charts and maps. Part VIII - The semi-diurnal luni-solar declination tide (K2) atlas of tidal charts and maps. NSWC TR-81-222. Part IX - The diurnal elliptical lunar tide (Q1) atlas of tidal charts and maps. NSWC TR-81-224. Part X - The fortnightly lunar tide (Mf) atlas of tidal charts and maps. NSWC TR-82-151. Naval Surface Weapons Center, Dahlgren, Virginia.

Sears, H.S., and S.T. Zimmerman, 1977. Alaska intertidal survey atlas. NOAA-NMFS, Auk Bay Lab., Auke Bay, Alaska, approx. 300 maps with text.

Spaulding, M.L., T. Isaji, K. Jayko, E. Anderson, C. Turner, and D. Mendelsohn, 1989. An oil spill model system for arctic waters. Proc. 1989 oil spill conference, p. 517-523.

Spaulding, M.L., T. Isaji, K. Jayko, and C. Turner, 1988a. Ocean circulation and oil spill trajectory simulations for Alaskan waters: spill trajectory simulations for Navarin Basin oil and gas lease sale number 107. Report to NOAA/OCSEAP, Anchorage, Alaska.

Spaulding, M.L., T. Isaji, K. Jayko, C. Turner, and D. Mendelsohn, 1988b. Ocean circulation and oil spill trajectory simulations for Alaskan waters: spill trajectory simulations for St. George basin oil and gas lease sale number 101. Report to NOAA/OCSEAP, Anchorage, Alaska.

Spaulding, M.L., T. Isaji, E. Anderson, C. Turner, K. Jayko and M. Reed, 1986. Ocean circulation and oil spill trajectory simulations for Alaskan waters: spill trajectory simulations for Shumagin oil and gas lease sale number 86. Report to NOAA/OCSEAP, Anchorage, Alaska.

Ward, L.G., T.F. Moslow, M.O. Hayes, and K. Finkelstein, 1980. Oil spill vulnerability, coastal morphology, and sedimentation of the outer Kenai Peninsula and Montague Island. Report to NOAA, RU 59, 105 pp. and maps.

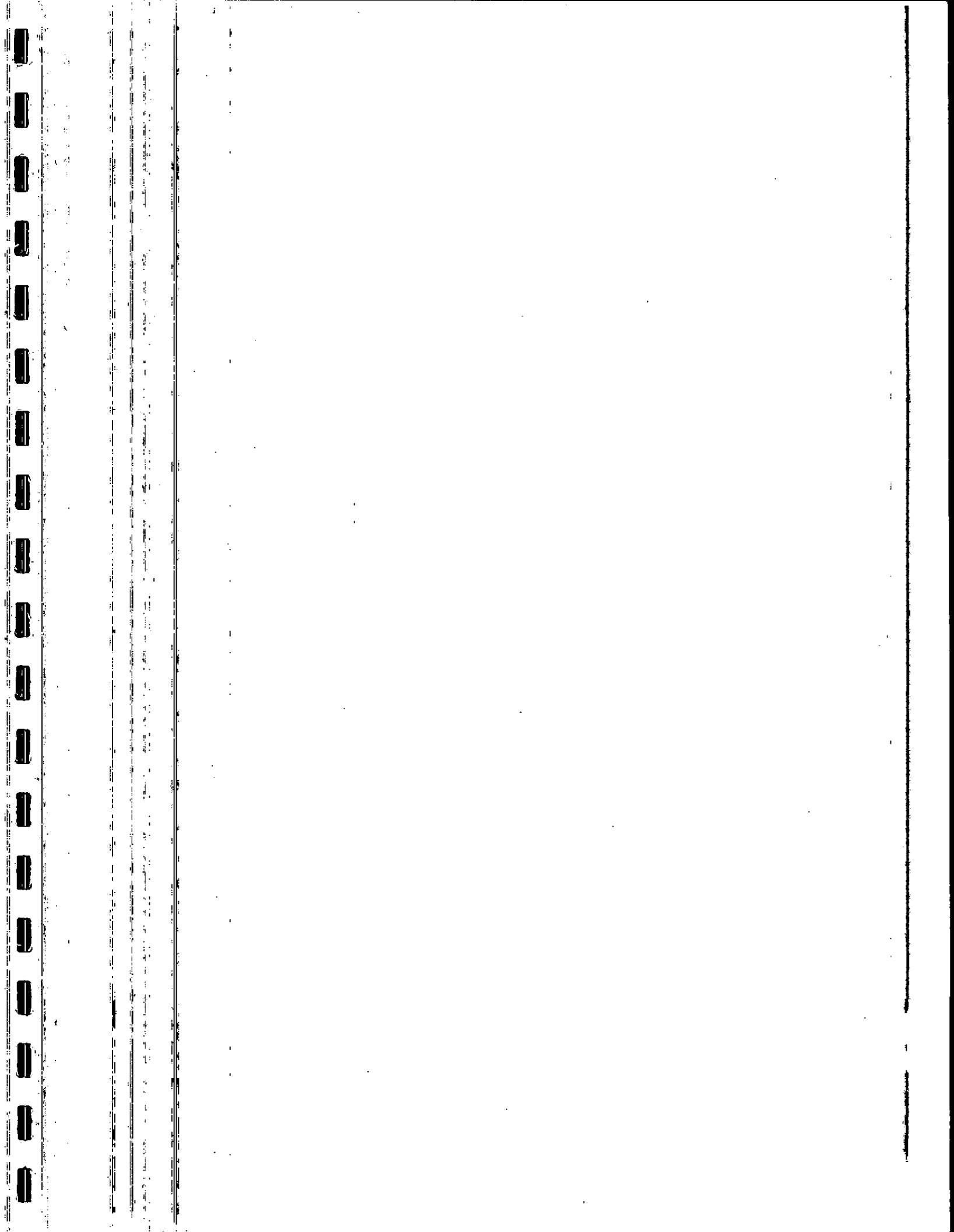

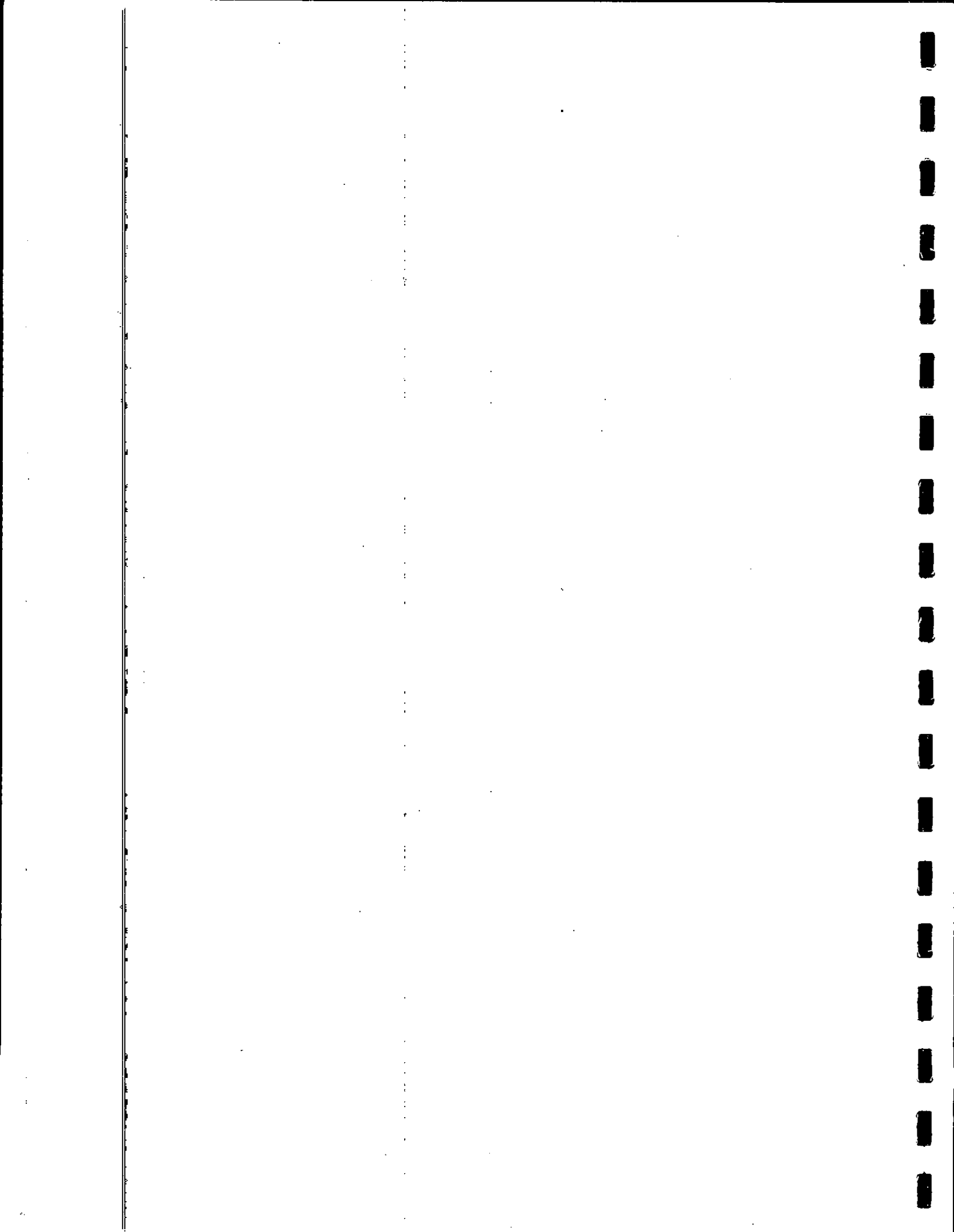

DEFAULT SHORETYPE CHARACTERISTICS FOR THE BERING REGION

TYPE = Shoreline type: 1= rocky shores, 2=gravel/cobble/boulder beaches,
 3= eroding peat scarps, 4=sand beaches, 5=mixed sand
 and gravel beaches, 6= tidal flats, and 7=wetlands.

BKSH (M) = Backshore length in meters.

BK SLOPE = Backshore slope (rise/run).

BK ANGLE = Backshore angle in degrees.

FRSH (M) = Foreshore length in meters.

FR SLOPE = Foreshore slope (rise/run).

FR ANGLE = Foreshore angle in degrees.

Printing Date: 06/11/90

TYPE	BKSH (M)	BK SLOPE	BK ANGLE	FRSH (M)	FR SLOPE	FR ANGLE
1	30	0.148	8.1	25	0.208	11.2
2	15	0.210	11.1	50	0.082	4.7
3	15	0.003	0.2	55	0.039	2.2
4	45	0.006	0.3	50	0.086	4.9
5	30	0.060	3.4	40	0.086	4.9
6	80	0.007	0.4	80	0.007	0.4
7	25	0.095	5.3	35	0.058	3.3

file: BER_DEF

SHORETYPE CHARACTERISTICS FOR INDIVIDUAL SUBSEGMENTS IN THE BERING REGION

BEACH# = Shoreline segment and subsegment number.
 STATION = Station designation from references.
 TYPE = Shoreline type; 1=rocky cliffs, 2=gravel/cobble/boulder beaches
 3=peat scarps, 4= sand beaches, 5=mixed sand and gravel beaches,
 6=tidal flats, 7=marshes, 8=coastal pond or lagoon entrance channels,
 and 9=river channels.
 BKSH (M) = Backshore length in meters.
 BK SLOPE = Backshore slope (rise/run).
 BK ANGLE = Backshore angle in degrees.
 FRSH (M) = Foreshore length in meters.
 FR SLOPE = Foreshore slope (rise/run).
 FR ANGLE = Foreshore angle in degrees.

Shoretype Characteristics (* = no data or different shoretype) Date: 06/11/90 Page: 1

BEACH#	STATION	TYPE	BKSH (M)	BK SLOPE	BK ANGLE	FRSH (M)	FR SLOPE	FR ANGLE
7.026	GSA43	4	18.0	-0.158	-9.0	50.0	0.131	7.5
7.041	GSA42	4	20.0	-0.070	-4.0	22.0	0.095	5.4
8.008	GSA41	4	25.0	-0.052	-3.0	35.0	0.090	5.1
8.013	GSA40	4	16.0	-0.016	-0.9	37.0	0.081	4.6
8.085	GSA39	4	38.0	-0.003	-0.2	35.0	0.103	5.9
8.092	GSA38	4	17.0	-0.147	-8.4	29.0	0.128	7.3
8.096	GSA37	4	36.0	-0.011	-0.6	32.0	0.103	5.9
9.076	GSA33	2	8.4	0.040	2.3	36.0	0.086	4.9
10.010	GSA32	2	25.4	0.666	33.7	43.0	0.041	2.3
10.012	GSA31	4	24.0	0.050	2.9	30.0	0.083	4.7
10.017	GSA30	4	16.0	0.113	6.4	24.0	0.102	5.8
10.020	GSA29	5	15.0	0.060	3.4	38.0	0.059	3.4
10.021	BRB39	5	40.1	0.061	3.5	17.3	0.128	7.3
11.001	GSA28	4	28.0	0.004	0.2	36.0	0.107	6.1
11.009	GSA27	4	20.0	0.050	2.9	33.0	0.270	15.1
11.172	BRB36	1	*	*	*	12.2	0.175	9.9
11.181	BRB35	1	*	*	*	46.4	0.063	3.6
11.248	BRB34	2	10.2	0.044	2.5	27.6	0.104	5.9
11.910	GSA26	4	132.0	0.004	0.2	45.0	0.054	3.1
12.016	GSA25	5	10.0	0.060	3.4	17.0	0.153	8.7
12.019	GSA24	5	21.0	0.073	4.2	21.0	0.065	3.7
12.022	GSA23	4	14.0	0.171	9.7	10.0	0.200	11.3
12.026	GSA21	1	100.0	0.008	0.5	23.0	0.157	8.9
13.001	GSA20	4	23.0	0.037	2.1	41.0	0.117	6.7
13.009	GSA19	4	49.0	-0.024	-1.4	29.0	0.134	7.6
13.017	GSA18	4	100.0	-0.013	-0.7	132.0	0.027	1.5
14.015	GSA17	4	15.0	-0.027	-1.5	24.0	0.083	4.7
14.020	BRB10	7	11.9	-0.032	-1.8	*	*	*
14.020	BRB10	4	*	*	*	65.2	0.007	0.4
14.128	GSA16	4	33.0	-0.006	-0.3	31.0	0.089	5.1
15.006	GSA15	4	*	*	*	27.0	0.115	6.6
15.023	GSA14	4	153.0	0.013	0.7	41.0	0.079	4.5
15.075	GSA13	4	120.0	-0.004	-0.2	81.0	0.047	2.7
16.008	GSA12	4	10.0	-0.010	-0.6	55.0	0.022	1.3
16.019	GSA11	4	100.0	-0.005	-0.3	60.0	0.043	2.5
16.276	BRB3	3	*	*	*	41.4	0.086	4.9
16.312	BRB4	4	32.5	0.052	3.0	30.0	0.047	2.7
16.349	GSA9	5	34.0	0.080	4.6	166.0	0.031	1.8
17.057	GSA8	5	35.0	0.034	1.9	50.0	0.111	6.3
17.070	GSA7	4	49.0	0.014	0.8	103.0	0.049	2.8
17.104	GSA6	4	62.0	-0.013	-0.7	53.0	0.097	5.5
17.248	GSA5	5	*	*	*	114.0	0.050	2.9
18.027	GSA4	5	65.0	0.012	0.7	34.0	0.121	6.9
18.030	GSA3	5	72.0	-0.003	-0.2	54.0	0.087	5.0
18.054	GSA2	5	*	*	*	80.0	0.105	6.0
19.012	BRB2	5	*	*	*	50.0	0.029	1.7
19.013	BRB1	5	*	*	*	46.1	0.029	1.7
20.003	BRB9	4	*	*	*	40.0	0.040	2.3
20.003	BRB9	6	*	*	*	129.0	0.007	0.4
21.010	BRB8	1	*	*	*	10.8	0.126	7.2
21.012	BRB6	2	5.1	0.156	8.9	128.0	0.098	5.6
21.021	BRB5	1	*	*	*	54.0	0.650	33.0
21.021	BRB5	1	*	*	*	54.0	0.065	3.7
21.022	BRB7	1	*	*	*	3.0	0.646	32.9

BEACH#	STATION	TYPE	BKSH (M)	BK SLOPE	BK ANGLE	FRSH (M)	FR SLOPE	FR ANGLE
24.027	BRB14	4	62.0	0.003	0.2	93.0	0.017	1.0
24.335	BRB15	2	*	*	*	20.1	0.082	4.7
24.336	BRB16	5	15.7	0.081	4.6	32.7	0.092	5.3
24.398	BRB17	6	*	*	*	40.0	0.004	0.2
24.398	BRB17	7	12.2	0.100	5.7	*	*	*
28.003	BRB19	3	*	*	*	46.4	0.019	1.1
34.319	BRB27	1	*	*	*	6.0	0.228	12.8
36.155	NS49	7	16.3	0.173	9.8	*	*	*
36.155	NS49	5	*	*	*	36.4	0.044	2.5
37.010	NS48	6	*	*	*	95.8	0.005	0.3
37.010	NS48	7	34.7	0.005	0.3	*	*	*
37.170	NS47	7	*	*	*	62.2	-0.003	-0.2
38.020	NS46	4	16.6	0.031	1.8	153.4	0.010	0.6
38.363	NS43	6	*	*	*	112.0	-0.001	-0.1
38.363	NS43	7	21.4	0.000	0.0	*	*	*
40.014	NS42	3	11.1	0.002	0.1	42.1	0.036	2.1
42.054	NS40	3	*	*	*	116.7	0.001	0.1
43.123	NS39	3	13.4	0.004	0.2	71.0	0.012	0.7
44.011	NS38	5	5.3	0.069	3.9	41.6	0.080	4.6
44.063	NS37	3	*	*	*	40.7	0.038	2.2
45.094	NS35	1	10.9	0.047	2.7	22.4	0.106	6.1
45.250	NS34	2	11.1	0.146	8.3	21.4	0.158	9.0
45.541	NS36	4	4.8	0.117	6.7	17.4	0.123	7.0
46.061	NS33	5	20.5	0.068	3.9	40.6	0.034	1.9
46.108	NS32	5	14.3	0.059	3.4	26.4	0.082	4.7
48.004	NS30	5	14.6	0.129	7.4	42.2	0.103	5.9
48.093	NS29	1	*	*	*	26.3	0.194	11.0
48.137	NS28	4	*	*	*	54.5	0.033	1.9
48.239	NS26	3	*	*	*	58.8	0.037	2.1
48.276	NS25	1	8.0	0.093	5.3	35.1	0.043	2.5
49.008	NS24	3	*	*	*	24.9	0.083	4.7
49.067	NS23	4	11.5	0.038	2.2	23.3	0.081	4.6
50.015	NS21	5	9.5	0.084	4.8	19.8	0.121	6.9
50.074	NS20	5	21.8	0.183	10.4	19.1	0.140	8.0
50.124	NS19	5	*	*	*	19.4	0.144	8.2
50.165	NS18	7	40.0	0.014	0.8	*	*	*
50.210	NS17	5	10.9	0.038	2.2	45.1	0.046	2.6
50.260	NS16	5	22.3	0.060	3.4	37.1	0.089	5.1
50.260	NS16	5	13.9	0.045	2.6	34.0	0.121	6.9
52.029	NS14	7	44.1	0.445	24.0	*	*	*
52.114	NS13	5	*	*	*	13.9	0.075	4.3
52.149	NS12	1	4.4	0.445	24.0	*	*	*
52.149	NS12	5	16.2	0.141	8.0	11.4	0.119	6.8
53.040	NS11	5	78.5	-0.022	-1.3	61.8	0.062	3.5
61.002	NS10	8	4.9	0.053	3.0	69.0	0.006	0.3
61.024	NS9	5	75.1	-0.019	-1.1	36.5	0.093	5.3
61.037	NS8	5	56.8	0.054	3.1	7.5	0.132	7.5
61.073	NS7	6	*	*	*	25.2	0.020	1.1
61.073	NS7	5	16.9	0.014	0.8	*	*	*
61.127	NS5	7	16.6	0.058	3.3	7.1	0.119	6.8
62.000	NS4	5	12.1	0.079	4.5	20.4	0.069	3.9
62.003	NS3	8	62.9	0.020	1.1	45.5	0.074	4.2
63.003	NS2	5	13.9	0.081	4.6	32.5	0.100	5.7
63.029	NS1	5	41.4	0.043	2.5	15.1	0.046	2.6
146.009	NS51	4	63.2	0.039	2.2	39.3	0.101	5.8
146.014	NS52	2	*	*	*	79.0	0.002	0.1
146.072	NS50	1	*	*	*	19.8	0.040	2.3

End of Report

file: BER_TYP

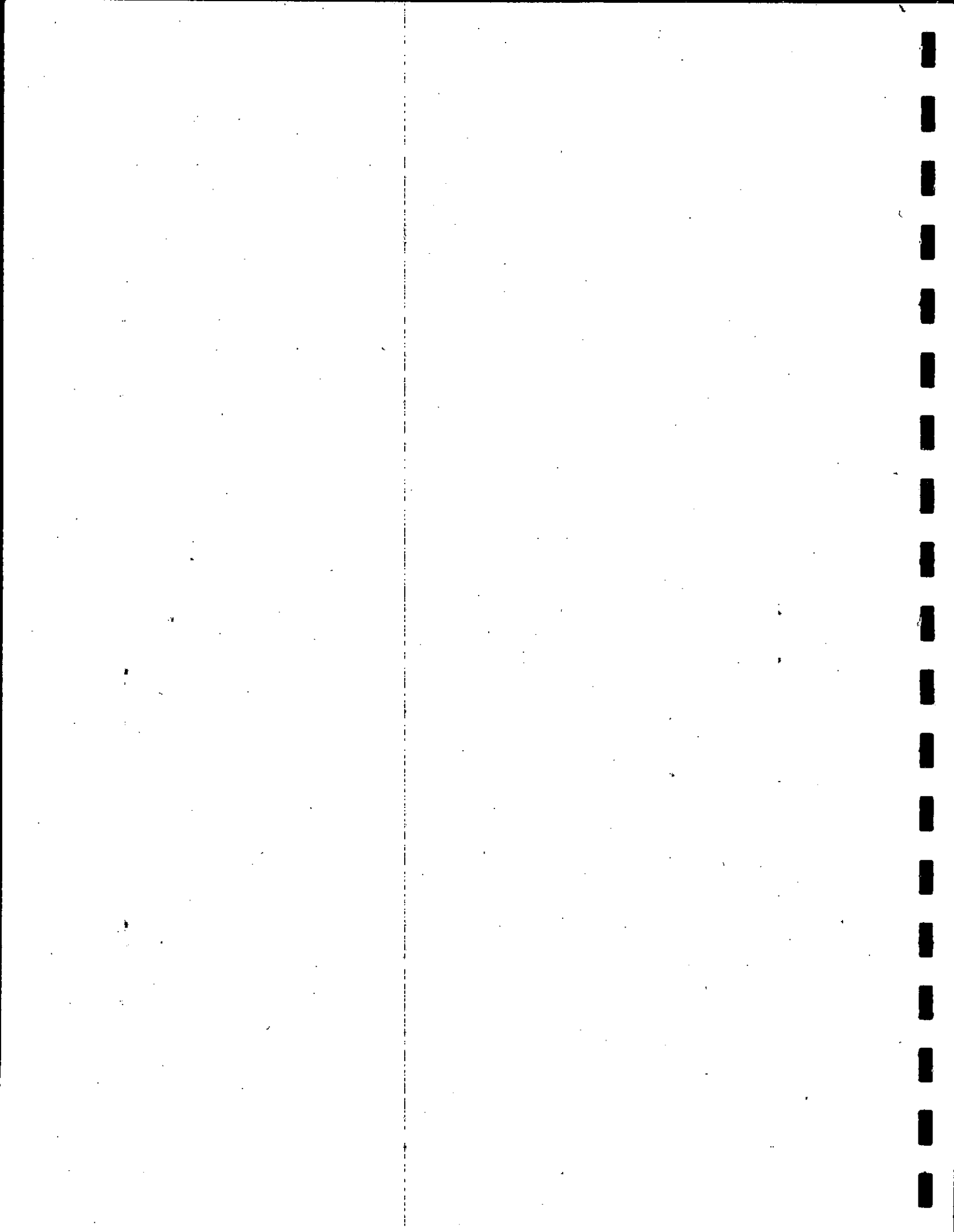

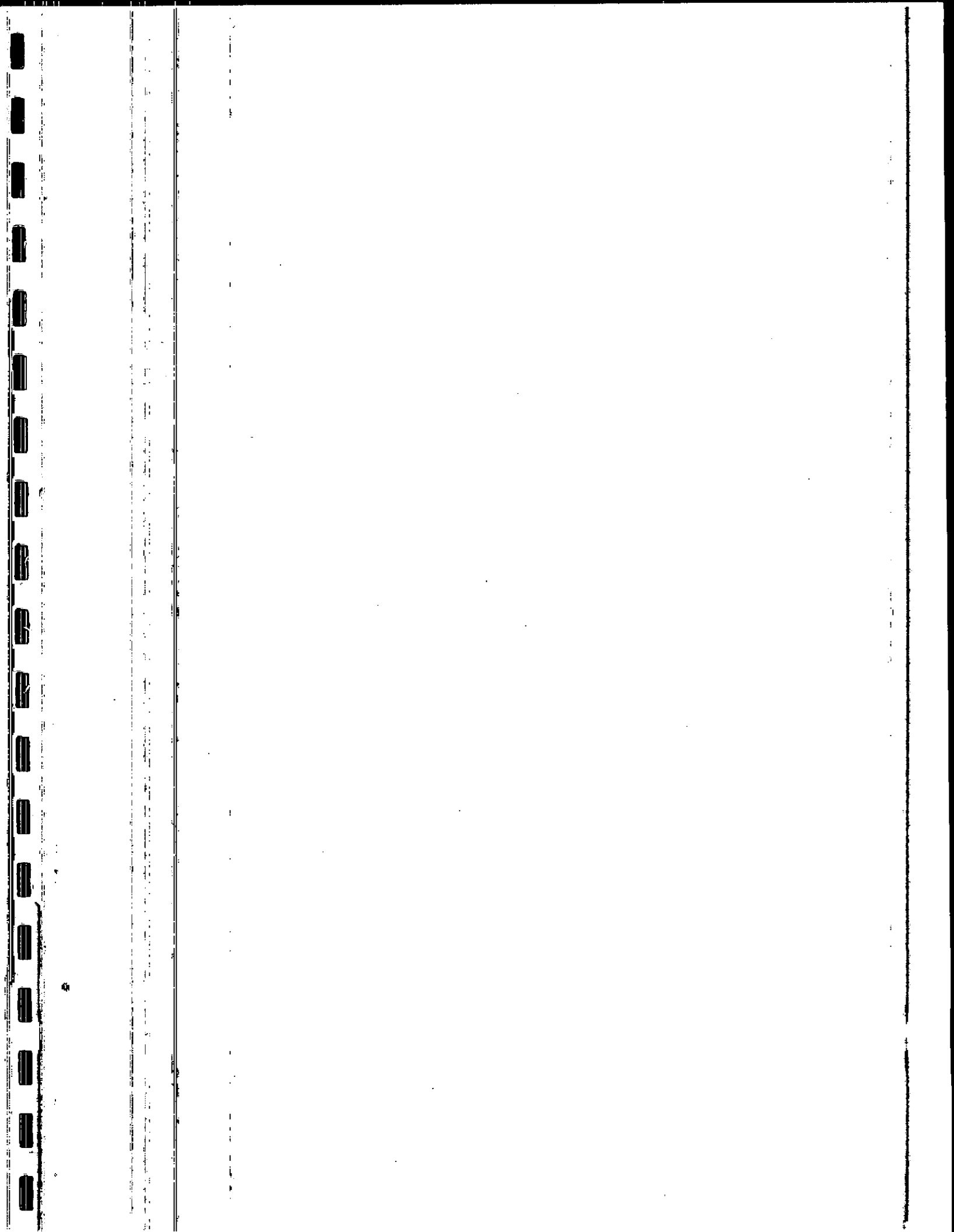

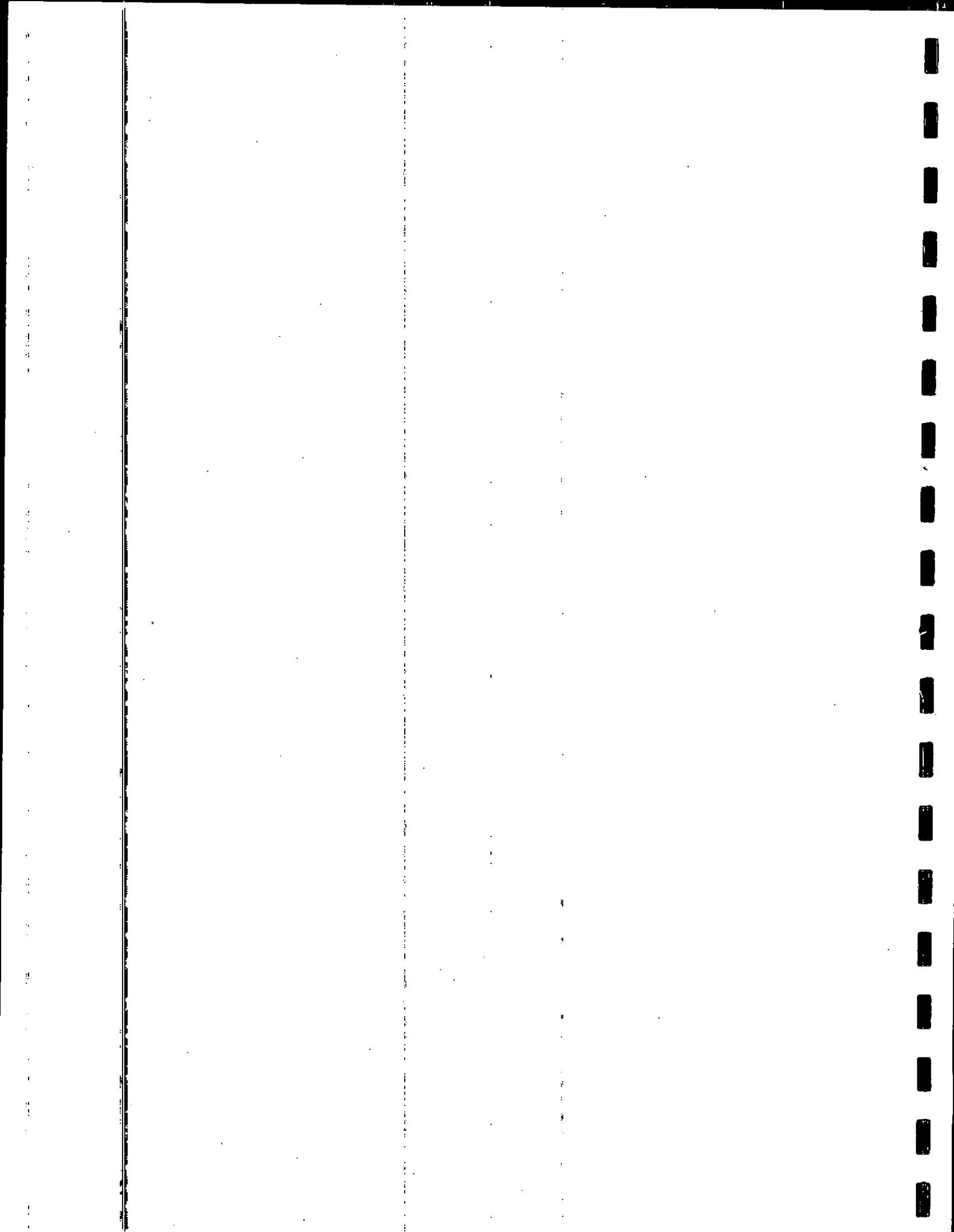

MMS SHORELINE CHARACTERISTICS FOR THE BERING SEA REGION, SEGMENTS 1-63, 108, 144-148

BEACH# = Shoreline segment and subsegment number.

TYPE = Shoreline type; 1=rocky cliffs or seawalls, 2=gravel/cobble/boulder beaches, 3=eroding peat scarps, 4=sand beaches, 5=mixed sand and gravel beaches, 6=tidal flats, 7=marshes, 8=coastal pond or lagoon entrance channels, and 9=river channels.

LENGTH = Length of the shoreline subsegment in meters.

AZI = Azimuth of the shoreline subsegment measured clockwise from north with the water to the left in degrees.

20 M, 10 M, 1 M, 33 CM = Distance offshore in meters to the 20 meter, 10 meter, 1 meter, and 33 centimeter isobath, respectively.

LAT1/LONG1 = Latitude and longitude position for the beginning of the subsegment measured with the water to the left.

LAT2/LONG2 = Latitude and longitude of the end of the subsegment.

SHORELINE SEGMENT DATA - BERING SEA REGION

(* = no data)

Printing Date: 06/12/90

Page: 1

BEACH#	TYPE	LENGTH	AZI	20 M	10 M	1 M	33 CM	LAT1	LONG1	LAT2	LONG2
1.001	1	1228	100	870	435	44	16	52.9390	168.9590	52.9390	168.9410
1.002	1	872	90	835	417	42	15	52.9370	168.9410	52.9370	168.9280
1.003	1	618	154	413	206	21	7	52.9370	168.9280	52.9370	168.9240
1.004	1	873	90	410	204	21	7	52.9320	168.9240	52.9320	168.9110
1.005	1	1438	62	365	182	19	6	52.9320	168.9110	52.9320	168.8920
1.006	1	747	81	630	315	32	12	52.9380	168.8920	52.9380	168.8810
1.007	1	573	14	*	403	41	15	52.9390	168.8810	52.9390	168.8790
1.008	1	483	103	515	257	26	9	52.9440	168.8790	52.9440	168.8720
1.009	1	341	169	*	*	*	84	52.9430	168.8720	52.9430	168.8710
1.010	1	708	72	1073	537	55	19	52.9400	168.8710	52.9400	168.8610
1.011	1	360	338	*	*	*	131	52.9420	168.8610	52.9420	168.8630
1.012	1	1007	28	759	379	39	14	52.9450	168.8630	52.9450	168.8560
1.013	1	489	336	846	423	43	15	52.9530	168.8560	52.9530	168.8590
1.014	1	750	306	662	331	34	12	52.9570	168.8590	52.9570	168.8680
1.015	1	720	22	777	389	40	14	52.9610	168.8680	52.9610	168.8640
1.016	1	1227	3	652	326	33	12	52.9670	168.8640	52.9670	168.8630
1.017	1	930	17	1720	860	87	31	52.9780	168.8630	52.9780	168.8590
1.018	1	1220	310	1753	876	89	32	52.9860	168.8590	52.9860	168.8730
1.019	1	848	23	444	222	23	8	52.9930	168.8730	52.9930	168.8680
1.020	1	600	318	571	285	29	10	53.0000	168.8680	53.0000	168.8740
1.021	1	1883	28	1133	566	58	20	53.0040	168.8740	53.0040	168.8610
1.022	1	268	90	350	175	18	6	53.0190	168.8610	53.0190	168.8570
1.023	1	465	163	*	*	*	95	53.0190	168.8570	53.0190	168.8550
1.024	1	779	31	506	252	26	9	53.0150	168.8550	53.0150	168.8490
1.025	1	417	75	483	241	25	8	53.0210	168.8490	53.0210	168.8430
1.026	1	804	194	*	*	*	94	53.0220	168.8430	53.0220	168.8460
1.027	1	349	130	1382	691	70	25	53.0150	168.8460	53.0150	168.8420
1.028	1	1156	40	991	495	50	18	53.0130	168.8420	53.0130	168.8310
1.029	1	1512	68	1122	561	57	20	53.0210	168.8310	53.0210	168.8100
1.030	1	631	58	1494	747	76	27	53.0260	168.8100	53.0260	168.8020
1.031	4	719	22	1690	844	86	31	53.0290	168.8020	53.0290	168.7980
1.032	1	517	295	*	*	*	155	53.0350	168.7980	53.0350	168.8050
1.033	1	901	9	890	445	45	16	53.0370	168.8050	53.0370	168.8030
1.034	1	579	113	1464	732	74	27	53.0450	168.8030	53.0450	168.7950
1.035	4	1072	43	1405	702	71	26	53.0430	168.7950	53.0430	168.7840
1.036	4	1655	29	1405	702	71	26	53.0500	168.7840	53.0500	168.7720
1.037	4	1311	21	1365	682	69	25	53.0630	168.7720	53.0630	168.7650
1.038	4	1241	9	1251	625	64	22	53.0740	168.7650	53.0740	168.7620
1.039	1	977	336	982	491	50	18	53.0850	168.7620	53.0850	168.7680
1.040	1	517	296	841	420	43	15	53.0930	168.7680	53.0930	168.7750
1.041	1	341	349	770	385	39	14	53.0950	168.7750	53.0950	168.7760
1.042	1	1265	296	514	257	26	9	53.0980	168.7760	53.0980	168.7930
1.043	1	945	315	397	199	20	7	53.1030	168.7930	53.1030	168.8030
1.044	1	450	351	376	188	19	6	53.1090	168.8030	53.1090	168.8040
1.045	1	782	355	386	192	20	7	53.1130	168.8040	53.1130	168.8050
1.046	1	1395	29	350	175	18	6	53.1200	168.8050	53.1200	168.7950
1.047	1	464	343	319	159	16	5	53.1310	168.7950	53.1310	168.7970
1.048	1	848	337	259	130	13	4	53.1350	168.7970	53.1350	168.8020
1.049	1	930	17	134	67	7	2	53.1420	168.8020	53.1420	168.7980
1.050	1	646	46	333	166	17	6	53.1500	168.7980	53.1500	168.7910
1.051	1	428	321	344	171	17	6	53.1540	168.7910	53.1540	168.7950
1.052	1	465	17	521	260	26	9	53.1570	168.7950	53.1570	168.7930
1.053	1	940	97	588	294	30	10	53.1610	168.7930	53.1610	168.7790

BEACH#	TYPE	LENGTH	AZI	20 M	10 M	1 M	33 CM	LAT1	LONG1	LAT2	LONG2
1.054	2	1106	25	579	289	29	10	53.1600	168.7790	53.1600	168.7720
1.055	1	347	50	743	371	38	14	53.1690	168.7720	53.1690	168.7680
1.056	1	1004	356	530	264	27	9	53.1710	168.7680	53.1710	168.7690
1.057	1	488	24	438	219	22	7	53.1800	168.7690	53.1800	168.7660
1.058	1	767	73	562	281	29	10	53.1840	168.7660	53.1840	168.7550
1.059	1	450	9	573	286	29	10	53.1860	168.7550	53.1860	168.7540
1.060	1	472	45	467	234	24	8	53.1900	168.7540	53.1900	168.7490
1.061	1	517	65	489	245	25	8	53.1930	168.7490	53.1930	168.7420
1.062	2	1369	43	485	242	25	8	53.1950	168.7420	53.1950	168.7280
1.063	2	959	77	1103	551	56	20	53.2040	168.7280	53.2040	168.7140
1.064	1	767	73	1246	623	63	22	53.2060	168.7140	53.2060	168.7030
1.065	1	790	10	1337	668	68	25	53.2080	168.7030	53.2080	168.7010
1.066	1	695	50	1229	614	62	22	53.2150	168.7010	53.2150	168.6930
1.067	1	1004	356	1155	577	59	21	53.2190	168.6930	53.2190	168.6940
1.068	1	628	58	387	193	20	7	53.2280	168.6940	53.2280	168.6860
1.069	1	480	103	730	365	37	13	53.2310	168.6860	53.2310	168.6790
1.070	2	1072	84	994	497	51	18	53.2300	168.6790	53.2300	168.6630
1.071	4	1636	47	960	480	49	17	53.2310	168.6630	53.2310	168.6450
1.072	4	1580	39	*	431	44	16	53.2410	168.6450	53.2410	168.6300
1.073	4	898	42	1139	569	58	20	53.2520	168.6300	53.2520	168.6210
1.074	1	824	19	1155	577	59	21	53.2580	168.6210	53.2580	168.6170
1.075	1	572	347	1089	544	55	19	53.2650	168.6170	53.2650	168.6190
1.076	1	719	22	717	358	36	13	53.2700	168.6190	53.2700	168.6150
1.077	1	578	67	677	338	34	12	53.2760	168.6150	53.2760	168.6070
1.078	1	745	117	386	192	20	7	53.2780	168.6070	53.2780	168.5970
1.079	2	1547	125	448	224	23	8	53.2750	168.5970	53.2750	168.5780
1.080	2	983	142	557	278	28	9	53.2670	168.5780	53.2670	168.5690
1.081	2	1486	122	831	415	42	15	53.2600	168.5690	53.2600	168.5500
1.082	2	1799	90	1032	516	52	18	53.2530	168.5500	53.2530	168.5230
1.083	4	1382	66	1005	503	51	18	53.2530	168.5230	53.2530	168.5040
1.084	4	867	50	920	459	47	17	53.2580	168.5040	53.2580	168.4940
1.085	1	1022	11	601	300	31	10	53.2630	168.4940	53.2630	168.4910
1.086	1	745	63	249	124	13	4	53.2720	168.4910	53.2720	168.4810
1.087	1	639	110	492	246	25	8	53.2750	168.4810	53.2750	168.4720
1.088	1	1005	84	481	240	24	8	53.2730	168.4720	53.2730	168.4570
1.089	1	897	138	480	239	24	8	53.2740	168.4570	53.2740	168.4480
1.090	2	1542	160	346	172	18	6	53.2680	168.4480	53.2680	168.4400
1.091	1	1072	96	677	338	34	12	53.2550	168.4400	53.2550	168.4240
1.092	1	1029	57	766	382	39	14	53.2540	168.4240	53.2540	168.4110
1.093	2	873	83	528	264	27	9	53.2590	168.4110	53.2590	168.3980
1.094	1	1153	79	415	207	21	7	53.2600	168.3980	53.2600	168.3810
1.095	1	944	146	810	405	41	15	53.2620	168.3810	53.2620	168.3730
1.096	4	640	110	1987	994	101	37	53.2550	168.3730	53.2550	168.3640
1.097	4	401	56	1464	732	74	27	53.2530	168.3640	53.2530	168.3590
2.001	4	1116	46	1449	724	74	27	53.2550	168.3590	53.2550	168.3470
2.002	2	900	352	1445	722	73	26	53.2620	168.3470	53.2620	168.3490
2.003	1	901	351	544	272	28	9	53.2700	168.3490	53.2700	168.3510
2.004	1	914	61	718	358	36	13	53.2780	168.3510	53.2780	168.3390
2.005	4	1350	352	1461	730	74	27	53.2820	168.3390	53.2820	168.3420
2.006	4	804	295	1648	824	84	30	53.2940	168.3420	53.2940	168.3530
2.007	1	649	211	*	*	*	192	53.2970	168.3530	53.2970	168.3580
2.008	1	399	270	784	392	40	14	53.2920	168.3580	53.2920	168.3640
2.009	1	573	306	309	155	16	5	53.2920	168.3640	53.2920	168.3710
2.010	1	951	339	484	242	25	8	53.2950	168.3710	53.2950	168.3760
2.011	1	598	42	824	412	42	15	53.3030	168.3760	53.3030	168.3700
2.012	1	1131	350	574	286	29	10	53.3070	168.3700	53.3070	168.3730
2.013	1	740	279	585	293	30	10	53.3170	168.3730	53.3170	168.3840
2.014	2	1087	282	428	214	22	7	53.3180	168.3840	53.3180	168.4000
2.015	2	1269	275	367	183	19	6	53.3200	168.4000	53.3200	168.4190
2.016	2	1092	294	369	184	19	6	53.3210	168.4190	53.3210	168.4340
2.017	1	697	343	636	318	32	12	53.3250	168.4340	53.3250	168.4370
2.018	1	697	17	503	251	26	9	53.3310	168.4370	53.3310	168.4340
2.019	1	694	50	315	157	16	5	53.3370	168.4340	53.3370	168.4260
2.020	1	576	113	1087	543	55	19	53.3410	168.4260	53.3410	168.4180
2.021	4	520	50	1051	526	53	19	53.3390	168.4180	53.3390	168.4120
2.022	4	2338	25	957	478	49	17	53.3420	168.4120	53.3420	168.3970
2.023	4	1036	15	1186	592	60	21	53.3610	168.3970	53.3610	168.3930
2.024	4	1609	14	1190	595	60	21	53.3700	168.3930	53.3700	168.3870
2.025	4	572	13	1640	820	83	30	53.3840	168.3870	53.3840	168.3850
2.026	4	488	336	1665	832	85	30	53.3890	168.3850	53.3890	168.3880
2.027	1	672	280	1808	903	92	33	53.3930	168.3880	53.3930	168.3980

BEACH#	TYPE	LENGTH	AZI	20 M	10 M	1 M	33 CM	LAT1	LONG1	LAT2	LONG2
2.028	1	644	314	757	378	38	14	53.3940	168.3980	53.3940	168.4050
2.029	1	648	31	564	282	29	10	53.3980	168.4050	53.3980	168.4000
2.030	1	896	318	185	92	9	3	53.4030	168.4000	53.4030	168.4090
2.031	1	671	354	548	274	28	9	53.4090	168.4090	53.4090	168.4100
2.032	1	1182	20	574	286	29	10	53.4150	168.4100	53.4150	168.4040
2.033	1	427	38	674	338	34	12	53.4250	168.4040	53.4250	168.4000
2.034	1	288	67	630	315	32	12	53.4280	168.4000	53.4280	168.3960
2.035	4	1536	37	491	246	25	8	53.4290	168.3960	53.4290	168.3820
2.036	4	2311	35	645	322	33	12	53.4400	168.3820	53.4400	168.3620
2.037	4	2052	36	696	348	35	13	53.4570	168.3620	53.4570	168.3440
2.038	1	893	356	670	335	34	12	53.4720	168.3440	53.4720	168.3450
2.039	1	762	73	532	266	27	9	53.4800	168.3450	53.4800	168.3340
2.040	1	692	130	1020	510	52	18	53.4820	168.3340	53.4820	168.3260
2.041	4	1887	54	680	340	35	13	53.4780	168.3260	53.4780	168.3030
2.042	4	692	50	730	365	37	13	53.4880	168.3030	53.4880	168.2950
2.043	4	1935	59	1001	499	51	18	53.4920	168.2950	53.4920	168.2700
2.044	4	1631	47	1120	560	57	20	53.5010	168.2700	53.5010	168.2520
2.045	4	1067	43	921	460	47	17	53.5110	168.2520	53.5110	168.2410
2.046	1	572	13	643	321	33	12	53.5180	168.2410	53.5180	168.2390
2.047	1	697	17	342	170	17	6	53.5230	168.2390	53.5230	168.2360
2.048	1	1429	76	773	387	39	14	53.5290	168.2360	53.5290	168.2150
2.049	1	1602	65	566	283	29	10	53.5320	168.2150	53.5320	168.1930
2.050	4	1130	84	755	377	38	14	53.5380	168.1930	53.5380	168.1760
2.051	4	910	61	591	296	30	10	53.5390	168.1760	53.5390	168.1640
2.052	1	597	42	645	322	33	12	53.5430	168.1640	53.5430	168.1580
2.053	1	742	117	1234	617	63	22	53.5470	168.1580	53.5470	168.1480
2.054	1	1933	59	752	376	38	14	53.5440	168.1480	53.5440	168.1230
2.055	4	1130	84	750	375	38	14	53.5530	168.1230	53.5530	168.1060
2.056	4	1209	68	790	394	40	14	53.5540	168.1060	53.5540	168.0890
2.057	1	777	31	578	288	29	10	53.5580	168.0890	53.5580	168.0830
2.058	1	912	167	1064	532	54	19	53.5640	168.0830	53.5640	168.0800
2.059	4	1460	94	1101	551	56	20	53.5560	168.0800	53.5560	168.0580
2.060	4	1723	86	832	415	42	15	53.5550	168.0580	53.5550	168.0320
2.061	4	1080	59	770	385	39	14	53.5560	168.0320	53.5560	168.0180
2.062	2	388	31	789	394	40	14	53.5610	168.0180	53.5610	168.0150
2.063	2	697	71	685	342	35	13	53.5640	168.0150	53.5640	168.0050
2.064	2	400	124	381	191	19	6	53.5660	168.0050	53.5660	168.0000
2.065	2	1471	99	363	181	18	50	53.5640	168.0000	53.5640	167.9780
2.066	2	1261	128	376	188	19	44	53.5620	167.9780	53.5620	167.9630
2.067	2	572	167	780	389	40	47	53.5550	167.9630	53.5550	167.9610
2.068	1	697	197	1078	539	55	19	53.5500	167.9610	53.5500	167.9640
2.069	4	1459	147	1599	799	81	30	53.5440	167.9640	53.5440	167.9520
2.070	2	1423	123	1604	802	82	49	53.5330	167.9520	53.5330	167.9340
2.071	4	2190	105	1221	610	62	60	53.5260	167.9340	53.5260	167.9020
2.072	4	2130	96	1208	604	61	79	53.5210	167.9020	53.5210	167.8700
2.073	4	2183	90	979	489	50	47	53.5190	167.8700	53.5190	167.8370
2.074	2	1325	90	773	387	39	60	53.5190	167.8370	53.5190	167.8170
2.075	4	1197	85	522	261	27	68	53.5190	167.8170	53.5190	167.7990
2.076	1	227	61	632	316	32	64	53.5200	167.7990	53.5200	167.7960
2.077	1	1491	154	545	273	28	70	53.5210	167.7960	53.5210	167.7860
2.078	1	1121	173	514	257	26	67	53.5090	167.7860	53.5090	167.7840
2.079	1	697	197	527	263	27	42	53.4990	167.7840	53.4990	167.7870
2.080	1	2079	204	411	205	21	49	53.4930	167.7870	53.4930	167.8000
2.081	2	1411	225	508	253	26	74	53.4760	167.8000	53.4760	167.8150
2.082	2	1436	232	636	318	32	37	53.4670	167.8150	53.4670	167.8320
2.083	2	852	218	710	355	36	91	53.4590	167.8320	53.4590	167.8400
2.084	4	1040	230	1247	623	63	78	53.4530	167.8400	53.4530	167.8520
2.085	4	1161	197	1523	761	77	53	53.4470	167.8520	53.4470	167.8570
2.086	4	1376	166	1494	747	76	42	53.4370	167.8570	53.4370	167.8520
2.087	5	1590	147	645	322	33	64	53.4250	167.8520	53.4250	167.8390
2.088	1	561	173	412	206	21	44	53.4130	167.8390	53.4130	167.8380
2.089	1	907	211	607	303	31	59	53.4080	167.8380	53.4080	167.8450
2.090	1	427	142	941	470	48	39	53.4010	167.8450	53.4010	167.8410
2.091	4	488	156	730	365	37	78	53.3980	167.8410	53.3980	167.8380
2.092	4	1004	184	262	131	13	54	53.3940	167.8380	53.3940	167.8390
2.093	1	1931	226	362	181	18	62	53.3850	167.8390	53.3850	167.8600
2.094	4	896	222	410	205	21	38	53.3730	167.8600	53.3730	167.8690
2.095	2	1499	257	521	260	26	37	53.3670	167.8690	53.3670	167.8910
2.096	4	464	270	870	435	44	73	53.3640	167.8910	53.3640	167.8980
2.097	4	1162	197	893	446	45	37	53.3640	167.8980	53.3640	167.9030
2.098	4	1689	251	416	208	21	76	53.3540	167.9030	53.3540	167.9270

BEACH#	TYPE	LENGTH	AZI	20 M	10 M	1 M	33 CM	LAT1	LONG1	LAT2	LONG2
2.099	1	1884	242	1611	805	82	103	53.3490	167.9270	53.3490	167.9520
2.100	1	1712	239	729	365	37	102	53.3410	167.9520	53.3410	167.9740
2.101	4	2403	226	1970	985	100	117	53.3330	167.9740	53.3330	168.0000
2.501	1	360	22	517	259	26	9	53.3120	167.8480	53.3120	167.8460
2.502	1	1086	78	414	206	21	7	53.3150	167.8460	53.3150	167.8300
2.503	1	857	121	848	424	43	15	53.3170	167.8300	53.3170	167.8190
2.504	5	414	74	969	484	49	17	53.3130	167.8190	53.3130	167.8130
2.505	5	572	13	1104	552	56	20	53.3140	167.8130	53.3140	167.8110
2.506	1	1196	42	603	301	31	10	53.3190	167.8110	53.3190	167.7990
2.507	1	1323	41	368	183	19	6	53.3270	167.7990	53.3270	167.7860
2.508	1	1945	55	109	54	6	2	53.3360	167.7860	53.3360	167.7620
2.509	1	1083	59	246	123	13	4	53.3460	167.7620	53.3460	167.7480
2.510	1	616	335	444	222	23	8	53.3510	167.7480	53.3510	167.7520
2.511	1	800	56	456	228	23	8	53.3560	167.7520	53.3560	167.7420
2.512	1	573	126	777	389	40	14	53.3600	167.7420	53.3600	167.7350
2.513	1	951	20	722	361	37	13	53.3570	167.7350	53.3570	167.7300
2.514	1	1055	18	330	165	17	6	53.3650	167.7300	53.3650	167.7250
2.515	1	2862	54	158	79	8	3	53.3740	167.7250	53.3740	167.6900
2.516	1	930	90	269	134	14	5	53.3890	167.6900	53.3890	167.6760
2.517	1	778	149	531	265	27	9	53.3890	167.6760	53.3890	167.6700
2.518	1	572	167	667	333	34	12	53.3830	167.6700	53.3830	167.6680
2.519	1	465	90	1434	716	73	26	53.3780	167.6680	53.3780	167.6610
2.520	1	1463	24	966	482	49	17	53.3780	167.6610	53.3780	167.6520
2.521	1	870	83	539	270	27	9	53.3900	167.6520	53.3900	167.6390
2.522	1	488	156	257	127	13	4	53.3910	167.6390	53.3910	167.6360
2.523	1	1037	195	305	153	16	5	53.3870	167.6360	53.3870	167.6400
2.524	5	777	149	893	447	45	16	53.3780	167.6400	53.3780	167.6340
2.525	5	990	48	797	399	41	15	53.3720	167.6340	53.3720	167.6230
2.526	1	719	22	639	320	33	12	53.3780	167.6230	53.3780	167.6190
2.527	1	1305	105	486	242	25	8	53.3840	167.6190	53.3840	167.6000
2.528	1	617	154	*	*	*	129	53.3810	167.6000	53.3810	167.5960
2.529	1	591	160	*	*	*	53	53.3760	167.5960	53.3760	167.5930
2.530	1	817	47	1952	976	99	36	53.3710	167.5930	53.3710	167.5840
2.531	1	2593	329	528	264	27	9	53.3760	167.5840	53.3760	167.6040
2.532	1	1241	106	281	140	14	5	53.3960	167.6040	53.3960	167.5860
2.533	1	1114	46	173	86	9	3	53.3930	167.5860	53.3930	167.5740
2.534	1	1072	326	327	163	17	6	53.4000	167.5740	53.4000	167.5830
2.535	1	1369	104	252	125	13	4	53.4080	167.5830	53.4080	167.5630
2.536	1	1020	103	313	157	16	5	53.4050	167.5630	53.4050	167.5480
2.537	1	1131	170	326	163	17	6	53.4030	167.5480	53.4030	167.5450
2.538	5	346	130	469	234	24	8	53.3930	167.5450	53.3930	167.5410
2.539	5	638	70	382	191	19	6	53.3910	167.5410	53.3910	167.5320
2.540	2	288	67	249	124	13	4	53.3930	167.5320	53.3930	167.5280
2.541	2	1134	96	140	70	7	2	53.3940	167.5280	53.3940	167.5110
2.542	2	1023	140	193	96	10	3	53.3930	167.5110	53.3930	167.5010
2.543	2	694	130	402	201	20	7	53.3860	167.5010	53.3860	167.4930
2.544	5	1182	20	366	183	19	6	53.3820	167.4930	53.3820	167.4870
2.545	2	575	293	370	184	19	6	53.3920	167.4870	53.3920	167.4950
2.546	2	2133	322	352	176	18	6	53.3940	167.4950	53.3940	167.5150
2.547	2	413	254	300	149	15	5	53.4090	167.5150	53.4090	167.5210
2.548	2	900	172	261	131	13	4	53.4080	167.5210	53.4080	167.5190
2.549	1	2650	309	496	248	25	8	53.4000	167.5190	53.4000	167.5500
2.550	1	1482	122	295	147	15	5	53.4150	167.5500	53.4150	167.5310
2.551	5	942	45	767	383	39	14	53.4080	167.5310	53.4080	167.5210
2.552	1	334	0	759	379	39	14	53.4140	167.5210	53.4140	167.5210
2.553	1	918	127	1613	807	82	29	53.4170	167.5210	53.4170	167.5100
2.554	1	1412	45	1309	654	66	24	53.4120	167.5100	53.4120	167.4950
2.555	1	1029	64	471	235	24	8	53.4210	167.4950	53.4210	167.4810
2.556	1	814	35	493	247	25	8	53.4250	167.4810	53.4250	167.4740
2.557	1	1226	357	333	167	17	6	53.4310	167.4740	53.4310	167.4750
2.558	1	617	25	381	190	19	6	53.4420	167.4750	53.4420	167.4710
2.559	1	606	101	502	250	25	8	53.4470	167.4710	53.4470	167.4620
2.560	1	2008	128	406	203	21	7	53.4460	167.4620	53.4460	167.4380
2.561	1	1397	95	490	245	25	8	53.4350	167.4380	53.4350	167.4170
2.562	1	1145	167	607	304	31	10	53.4340	167.4170	53.4340	167.4130
2.563	1	866	130	1314	657	67	24	53.4240	167.4130	53.4240	167.4030
2.564	1	813	145	945	472	48	17	53.4190	167.4030	53.4190	167.3960
2.565	5	891	76	2713	1356	138	50	53.4130	167.3960	53.4130	167.3830
2.566	1	893	356	1531	765	78	28	53.4150	167.3830	53.4150	167.3840
2.567	1	3002	345	881	440	45	16	53.4230	167.3840	53.4230	167.3960
2.568	1	288	67	668	333	34	12	53.4490	167.3960	53.4490	167.3920

BEACH#	TYPE	LENGTH	AZI	20 M	10 M	1 M	33 CM	LAT1	LONG1	LAT2	LONG2
2.569	1	2274	146	326	163	17	6	53.4500	167.3920	53.4500	167.3730
2.570	2	626	122	529	264	27	9	53.4330	167.3730	53.4330	167.3650
2.571	2	746	154	458	228	23	8	53.4300	167.3650	53.4300	167.3600
2.572	2	637	110	643	321	33	12	53.4240	167.3600	53.4240	167.3510
2.573	1	2561	138	*	*	*	114	53.4220	167.3510	53.4220	167.3250
2.574	5	520	50	4361	2180	221	80	53.4050	167.3250	53.4050	167.3190
2.575	5	488	24	3244	1622	165	60	53.4080	167.3190	53.4080	167.3160
2.576	1	2209	335	*	*	*	74	53.4120	167.3160	53.4120	167.3300
2.577	1	557	0	1330	665	68	25	53.4300	167.3300	53.4300	167.3300
2.578	1	692	310	1115	557	57	20	53.4350	167.3300	53.4350	167.3380
2.579	1	1911	352	280	140	14	5	53.4390	167.3380	53.4390	167.3420
2.580	1	571	54	383	191	19	6	53.4560	167.3420	53.4560	167.3350
2.581	1	637	110	329	165	17	6	53.4590	167.3350	53.4590	167.3260
2.582	1	1239	136	188	94	10	3	53.4570	167.3260	53.4570	167.3130
2.583	1	1321	139	1211	604	61	21	53.4490	167.3130	53.4490	167.3000
2.584	1	1366	137	*	*	*	99	53.4400	167.3000	53.4400	167.2860
2.585	1	519	50	3110	1555	158	57	53.4310	167.2860	53.4310	167.2800
2.586	1	1280	322	*	*	*	68	53.4340	167.2800	53.4340	167.2920
2.587	1	1161	343	913	457	46	16	53.4430	167.2920	53.4430	167.2970
3.001	1	2529	95	*	*	*	63	53.4530	167.2970	53.4530	167.2590
3.002	1	779	0	2335	1168	119	43	53.4510	167.2590	53.4510	167.2590
3.003	1	1198	275	*	*	*	154	53.4580	167.2590	53.4580	167.2770
3.004	1	1665	294	364	181	18	6	53.4590	167.2770	53.4590	167.3000
3.005	1	465	343	485	242	25	8	53.4650	167.3000	53.4650	167.3020
3.006	1	1089	66	2713	1356	138	50	53.4690	167.3020	53.4690	167.2870
3.007	1	988	313	1261	630	64	22	53.4730	167.2870	53.4730	167.2980
3.008	1	684	35	487	243	25	8	53.4790	167.2980	53.4790	167.2920
3.009	1	1039	130	748	374	38	14	53.4840	167.2920	53.4840	167.2800
3.010	1	802	82	312	156	16	5	53.4780	167.2800	53.4780	167.2680
3.011	1	2226	117	185	92	9	3	53.4790	167.2680	53.4790	167.2380
3.012	1	2826	106	939	470	48	17	53.4700	167.2380	53.4700	167.1970
3.013	5	907	31	1776	888	90	32	53.4630	167.1970	53.4630	167.1900
3.014	1	1143	54	1523	762	77	28	53.4700	167.1900	53.4700	167.1760
3.015	1	1384	130	*	*	*	100	53.4760	167.1760	53.4760	167.1600
3.016	8	130	149	*	*	*	*	53.4680	167.1600	53.4680	167.1590
3.017	1	1038	50	3145	1573	160	57	53.4670	167.1590	53.4670	167.1470
3.018	1	777	329	2086	1043	106	38	53.4730	167.1470	53.4730	167.1530
3.019	1	2012	293	*	*	*	154	53.4790	167.1530	53.4790	167.1810
3.020	1	790	10	761	380	39	14	53.4860	167.1810	53.4860	167.1790
3.021	1	1589	90	597	298	30	10	53.4930	167.1790	53.4930	167.1550
3.022	4	572	347	1164	582	59	21	53.4930	167.1550	53.4930	167.1570
3.023	2	555	323	973	486	49	17	53.4980	167.1570	53.4980	167.1620
3.024	2	804	14	1150	575	58	20	53.5020	167.1620	53.5020	167.1590
3.025	2	762	287	877	438	45	16	53.5090	167.1590	53.5090	167.1700
3.026	1	1630	313	305	152	15	5	53.5110	167.1700	53.5110	167.1840
3.027	1	617	25	494	247	25	8	53.5210	167.1880	53.5210	167.1880
3.028	1	1818	101	571	285	29	10	53.5260	167.1840	53.5260	167.1570
3.029	2	3394	107	456	228	23	8	53.5230	167.1570	53.5230	167.1080
3.030	2	2383	104	437	218	22	7	53.5140	167.1080	53.5140	167.0730
3.031	2	1707	59	245	122	12	4	53.5090	167.0730	53.5090	167.0510
3.032	2	891	0	199	99	10	3	53.5170	167.0510	53.5170	167.0510
3.033	1	2788	85	165	83	8	3	53.5250	167.0510	53.5250	167.0090
3.034	1	1038	50	117	59	6	2	53.5270	167.0090	53.5270	166.9970
3.035	1	1557	102	211	106	11	4	53.5330	166.9970	53.5330	166.9740
3.036	1	557	0	487	243	25	8	53.5300	166.9740	53.5300	166.9740
3.037	1	1278	322	201	100	10	3	53.5350	166.9740	53.5350	166.9860
3.038	2	853	239	275	137	14	5	53.5440	166.9860	53.5440	166.9970
3.039	2	2010	247	350	175	18	6	53.5400	166.9970	53.5400	167.0250
3.040	2	1472	279	124	62	6	2	53.5330	167.0250	53.5330	167.0470
3.041	1	2003	219	167	83	8	3	53.5350	167.0470	53.5350	167.0660
3.042	1	617	334	220	110	11	4	53.5210	167.0660	53.5210	167.0700
3.043	1	1262	265	245	122	12	4	53.5260	167.0700	53.5260	167.0890
3.044	1	1581	350	748	374	38	14	53.5250	167.0890	53.5250	167.0930
3.045	1	1428	284	332	166	17	6	53.5390	167.0930	53.5390	167.1140
3.046	1	1087	294	449	225	23	8	53.5420	167.1140	53.5420	167.1290
3.047	1	683	325	303	150	15	5	53.5460	167.1290	53.5460	167.1350
3.048	1	1004	333	323	161	16	5	53.5510	167.1350	53.5510	167.1420
3.049	1	969	55	740	370	38	14	53.5590	167.1420	53.5590	167.1300
3.050	4	782	5	729	364	37	13	53.5640	167.1300	53.5640	167.1290
3.051	4	541	282	582	291	30	10	53.5710	167.1290	53.5710	167.1370
3.052	1	426	322	510	254	26	9	53.5720	167.1370	53.5720	167.1410

BEACH#	TYPE	LENGTH	AZI	20 M	10 M	1 M	33 CM	LAT1	LONG1	LAT2	LONG2
3.053	1	3310	335	253	126	13	4	53.5750	167.1410	53.5750	167.1620
3.054	1	1560	2	543	272	28	9	53.6020	167.1620	53.6020	167.1610
3.055	1	736	99	571	285	29	10	53.6160	167.1610	53.6160	167.1500
3.056	4	396	90	958	479	49	17	53.6150	167.1500	53.6150	167.1440
3.057	4	340	90	734	367	37	13	53.6150	167.1440	53.6150	167.1450
3.058	1	487	336	517	259	26	9	53.6180	167.1450	53.6180	167.1480
3.059	1	1136	61	458	228	23	8	53.6220	167.1480	53.6220	167.1330
3.060	2	1903	69	1276	638	65	24	53.6270	167.1330	53.6270	167.1060
3.061	1	1057	90	436	217	22	7	53.6330	167.1060	53.6330	167.0900
3.062	1	974	156	405	203	21	7	53.6330	167.0900	53.6330	167.0840
3.063	2	1251	122	685	343	35	13	53.6250	167.0840	53.6250	167.0680
3.064	5	739	63	1123	561	57	20	53.6190	167.0680	53.6190	167.0580
3.065	1	2629	167	*	*	*	65	53.6220	167.0580	53.6220	167.0490
3.066	2	922	111	*	*	*	123	53.5990	167.0490	53.5990	167.0360
3.067	2	718	338	*	*	*	118	53.5960	167.0360	53.5960	167.0400
3.068	1	804	346	*	*	*	80	53.6020	167.0400	53.6020	167.0430
3.069	1	2005	358	*	*	*	67	53.6090	167.0430	53.6090	167.0440
3.070	1	812	325	*	*	*	175	53.6270	167.0440	53.6270	167.0510
3.071	1	996	96	520	260	26	9	53.6330	167.0510	53.6330	167.0360
3.072	2	2272	119	218	109	11	4	53.6320	167.0360	53.6320	167.0060
3.073	5	759	73	316	157	16	5	53.6220	167.0060	53.6220	166.9950
3.074	5	697	343	266	133	14	5	53.6240	166.9950	53.6240	166.9980
3.075	1	920	291	136	67	7	2	53.6300	166.9980	53.6300	167.0110
3.076	1	779	0	195	98	10	3	53.6330	167.0110	53.6330	167.0110
3.077	1	596	318	264	132	13	4	53.6400	167.0110	53.6400	167.0170
3.078	1	1108	323	307	154	16	5	53.6440	167.0170	53.6440	167.0270
3.079	2	1363	299	322	161	16	5	53.6520	167.0270	53.6520	167.0450
3.080	1	2044	299	562	281	29	10	53.6580	167.0450	53.6580	167.0720
3.081	1	885	75	391	195	20	7	53.6670	167.0720	53.6670	167.0590
3.082	8	232	344	*	*	*	*	53.6690	167.0590	53.6690	167.0600
3.083	1	570	306	556	277	28	9	53.6710	167.0600	53.6710	167.0670
3.084	1	1232	354	358	179	18	6	53.6740	167.0670	53.6740	167.0690
3.085	1	2070	31	654	327	33	12	53.6850	167.0690	53.6850	167.0530
3.086	1	2325	58	553	276	28	9	53.7010	167.0530	53.7010	167.0230
3.087	2	1703	63	350	175	18	6	53.7120	167.0230	53.7120	167.0000
3.088	2	1043	109	213	107	11	4	53.7268	167.0000	53.7268	166.9850
3.089	1	1585	86	370	184	19	6	53.7160	166.9850	53.7160	166.9610
3.090	5	1119	90	347	173	18	6	53.7170	166.9610	53.7170	166.9440
3.091	1	994	84	289	145	15	5	53.7170	166.9440	53.7170	166.9290
3.092	1	1257	85	245	122	12	4	53.7180	166.9290	53.7180	166.9100
3.093	5	930	97	219	109	11	4	53.7190	166.9100	53.7190	166.8960
3.094	5	1571	173	179	89	9	3	53.7180	166.8960	53.7180	166.8930
3.095	5	596	138	110	55	6	2	53.7040	166.8930	53.7040	166.8870
3.096	5	905	149	211	105	11	4	53.7000	166.8870	53.7000	166.8800
3.097	1	696	109	211	105	11	4	53.6930	166.8800	53.6930	166.8700
3.098	5	1262	152	113	56	6	2	53.6910	166.8700	53.6910	166.8610
3.099	5	572	167	177	88	9	3	53.6810	166.8610	53.6810	166.8590
3.100	1	782	185	228	113	12	4	53.6760	166.8590	53.6760	166.8600
3.101	5	823	199	240	120	12	4	53.6690	166.8600	53.6690	166.8640
3.102	5	718	158	549	274	28	9	53.6620	166.8640	53.6620	166.8600
3.103	1	1240	171	413	206	21	7	53.6560	166.8600	53.6560	166.8570
3.104	1	1182	200	*	*	*	44	53.6450	166.8570	53.6450	166.8630
3.105	2	387	211	*	*	*	102	53.6350	166.8630	53.6350	166.8660
3.106	2	745	154	*	*	*	117	53.6320	166.8660	53.6320	166.8610
3.107	2	929	17	*	*	*	100	53.6260	166.8610	53.6260	166.8570
3.108	5	1277	38	595	297	30	10	53.6340	166.8570	53.6340	166.8450
3.109	5	974	24	283	142	14	5	53.6430	166.8450	53.6430	166.8390
3.110	2	1619	27	90	44	5	2	53.6510	166.8390	53.6510	166.8280
3.111	2	2364	148	84	42	4	1	53.6640	166.8280	53.6640	166.8090
3.112	1	557	180	253	126	13	4	53.6460	166.8090	53.6460	166.8090
3.113	1	1366	145	149	74	8	3	53.6410	166.8090	53.6410	166.7970
3.114	1	739	117	289	145	15	5	53.6310	166.7970	53.6310	166.7870
3.115	1	1461	352	146	73	7	2	53.6280	166.7870	53.6280	166.7900
3.116	5	642	314	322	161	16	5	53.6410	166.7900	53.6410	166.7970
3.117	5	624	58	287	143	15	5	53.6450	166.7970	53.6450	166.7890
3.118	5	1055	342	231	115	12	4	53.6480	166.7890	53.6480	166.7940
3.119	1	723	320	134	66	7	2	53.6570	166.7940	53.6570	166.8010
3.120	5	591	340	402	201	20	7	53.6620	166.8010	53.6620	166.8040
3.121	1	671	354	103	52	5	2	53.6670	166.8040	53.6670	166.8050
3.122	1	641	314	201	100	10	3	53.6730	166.8050	53.6730	166.8120
3.123	5	929	344	165	82	8	3	53.6770	166.8120	53.6770	166.8160

BEACH#	TYPE	LENGTH	AZI	20 M	10 M	1 M	33 CM	LAT1	LONG1	LAT2	LONG2
3.124	1	539	258	191	96	10	3	53.6850	166.8160	53.6850	166.8240
3.125	1	681	349	118	59	6	2	53.6840	166.8240	53.6840	166.8260
3.126	5	913	13	33	17	2	1	53.6900	166.8260	53.6900	166.8230
3.127	5	1261	332	84	42	4	1	53.6980	166.8230	53.6980	166.8320
3.128	1	1337	80	177	88	9	3	53.7080	166.8320	53.7080	166.8120
3.129	1	798	115	298	149	15	5	53.7100	166.8120	53.7100	166.8010
3.130	2	1831	137	108	53	5	2	53.7070	166.8010	53.7070	166.7820
3.131	2	1586	94	367	183	19	6	53.6950	166.7820	53.6950	166.7580
3.132	6	690	50	213	106	11	4	53.6940	166.7580	53.6940	166.7500
3.133	6	395	90	*	*	*	101	53.6980	166.7500	53.6980	166.7440
3.134	6	571	13	743	371	38	14	53.6980	166.7440	53.6980	166.7420
3.135	2	2177	273	111	55	6	2	53.7030	166.7420	53.7030	166.7750
3.136	2	2041	320	473	236	24	8	53.7040	166.7750	53.7040	166.7950
3.137	1	1517	73	201	100	10	3	53.7180	166.7950	53.7180	166.7730
3.138	1	1168	107	483	241	25	8	53.7220	166.7730	53.7220	166.7560
3.139	2	2721	97	564	282	29	10	53.7190	166.7560	53.7190	166.7150
3.140	1	1532	82	534	266	27	9	53.7160	166.7150	53.7160	166.6920
3.141	1	723	320	812	405	41	15	53.7180	166.6920	53.7180	166.6990
3.142	5	913	308	494	247	25	8	53.7230	166.6990	53.7230	166.7100
3.143	1	864	277	222	110	11	4	53.7280	166.7100	53.7280	166.7230
3.144	5	732	279	431	215	22	7	53.7290	166.7230	53.7290	166.7340
3.145	2	1296	285	485	133	14	5	53.7300	166.7340	53.7300	166.7530
3.146	1	2264	278	208	105	11	4	53.7330	166.7530	53.7330	166.7870
3.147	1	2541	280	417	208	21	7	53.7360	166.7870	53.7360	166.8250
3.148	1	1124	264	321	160	16	5	53.7400	166.8250	53.7400	166.8420
3.149	1	2173	270	91	45	5	2	53.7390	166.8420	53.7390	166.8750
3.150	1	1626	47	235	118	12	4	53.7390	166.8750	53.7390	166.8570
3.151	5	718	338	251	125	13	4	53.7490	166.8570	53.7490	166.8610
3.152	5	538	282	322	161	16	5	53.7550	166.8610	53.7550	166.8690
3.153	5	681	299	475	237	24	8	53.7560	166.8690	53.7560	166.8780
3.154	1	1104	252	403	202	21	7	53.7590	166.8780	53.7590	166.8940
3.155	1	517	310	406	203	21	7	53.7560	166.8940	53.7560	166.9000
3.156	5	993	276	237	119	12	4	53.7590	166.9000	53.7590	166.9150
3.157	1	461	270	460	230	23	8	53.7600	166.9150	53.7600	166.9220
3.158	1	1133	299	481	240	24	8	53.7600	166.9220	53.7600	166.9370
3.159	1	554	324	660	330	34	12	53.7650	166.9370	53.7650	166.9420
3.160	5	1706	306	785	392	40	14	53.7690	166.9420	53.7690	166.9630
3.161	1	1167	253	452	226	23	8	53.7780	166.9630	53.7780	166.9800
3.162	5	1003	207	246	123	13	4	53.7750	166.9800	53.7750	166.9870
3.163	1	1798	227	262	131	13	4	53.7670	166.9870	53.7670	167.0070
3.164	1	724	270	233	115	12	4	53.7560	167.0070	53.7560	167.0180
3.165	1	906	299	425	213	22	7	53.7560	167.0180	53.7560	167.0300
3.166	1	1022	349	440	220	22	7	53.7600	167.0300	53.7600	167.0330
3.167	1	2566	307	211	105	11	4	53.7690	167.0330	53.7690	167.0640
3.168	1	1869	302	212	106	11	4	53.7830	167.0640	53.7830	167.0880
3.169	1	979	323	350	175	18	6	53.7920	167.0880	53.7920	167.0970
3.170	1	948	76	1131	565	57	20	53.7990	167.0970	53.7990	167.0830
3.171	8	172	50	*	*	*	*	53.8010	167.0830	53.8010	167.0810
3.172	4	1448	357	1071	536	54	19	53.8020	167.0810	53.8020	167.0820
3.173	2	1534	306	778	389	40	14	53.8150	167.0820	53.8150	167.1010
3.174	2	1202	292	344	171	17	6	53.8230	167.1010	53.8230	167.1180
3.175	2	1511	270	417	208	21	7	53.8270	167.1180	53.8270	167.1410
3.176	1	679	300	712	355	36	13	53.8270	167.1410	53.8270	167.1500
3.177	2	1021	349	859	429	44	16	53.8300	167.1500	53.8300	167.1530
3.178	1	1252	348	918	459	47	17	53.8390	167.1530	53.8390	167.1570
3.179	1	1011	7	560	280	28	9	53.8500	167.1570	53.8500	167.1550
3.180	1	1069	34	681	340	35	13	53.8590	167.1550	53.8590	167.1460
3.181	2	1073	102	574	287	29	10	53.8670	167.1460	53.8670	167.1300
3.182	1	1308	53	812	405	41	15	53.8650	167.1300	53.8650	167.1140
3.183	4	1518	28	766	382	39	14	53.8720	167.1140	53.8720	167.1030
3.184	4	1539	20	669	334	34	12	53.8840	167.1030	53.8840	167.0950
3.185	2	2643	14	552	275	28	9	53.8970	167.0950	53.8970	167.0850
3.186	2	978	37	999	499	51	18	53.9200	167.0850	53.9200	167.0760
3.187	1	860	83	370	185	19	6	53.9270	167.0760	53.9270	167.0630
3.188	2	1364	66	359	179	18	6	53.9280	167.0630	53.9280	167.0440
3.189	1	911	52	529	264	27	9	53.9330	167.0440	53.9330	167.0330
3.190	4	1593	12	564	282	29	10	53.9380	167.0330	53.9380	167.0280
3.191	1	450	8	202	100	10	3	53.9520	167.0280	53.9520	167.0270
3.192	1	1277	46	323	161	16	5	53.9560	167.0270	53.9560	167.0130
3.193	1	989	96	527	263	27	9	53.9640	167.0130	53.9640	166.9980
3.194	1	681	145	579	289	29	10	53.9630	166.9980	53.9630	166.9920

BEACH#	TYPE	LENGTH	AZI	20 M	10 M	1 M	33 CM	LAT1	LONG1	LAT2	LONG2
3.195	2	2866	70	266	133	14	5	53.9580	166.9920	53.9580	166.9510
3.196	1	1054	342	613	306	31	10	53.9670	166.9510	53.9670	166.9560
3.197	2	982	90	563	281	29	10	53.9760	166.9560	53.9760	166.9410
3.198	2	851	90	229	114	12	4	53.9760	166.9410	53.9760	166.9280
3.199	2	2184	49	304	152	15	5	53.9760	166.9280	53.9760	166.9030
3.200	2	1569	74	413	206	21	7	53.9890	166.9030	53.9890	166.8800
3.201	2	1106	144	307	154	16	5	53.9930	166.8800	53.9930	166.8700
3.202	2	1133	126	995	497	51	18	53.9850	166.8700	53.9850	166.8560
3.203	2	1379	85	1332	666	68	25	53.9790	166.8560	53.9790	166.8350
3.204	1	790	10	1086	542	55	19	53.9800	166.8350	53.9800	166.8330
4.001	2	516	30	759	379	39	14	53.9870	166.8330	53.9870	166.8290
4.002	1	982	47	648	323	33	12	53.9910	166.8290	53.9910	166.8180
4.003	2	727	99	720	359	37	13	53.9970	166.8180	53.9970	166.8070
4.004	1	982	47	603	301	31	10	53.9960	166.8070	53.9960	166.7960
4.005	1	525	90	434	217	22	7	54.0020	166.7960	54.0020	166.7880
4.006	2	1468	63	301	150	15	5	54.0020	166.7880	54.0020	166.7680
4.007	2	775	30	303	152	15	5	54.0080	166.7680	54.0080	166.7620
4.008	2	1071	59	404	202	21	7	54.0140	166.7620	54.0140	166.7480
4.009	2	567	126	362	180	18	6	54.0190	166.7480	54.0190	166.7410
4.010	2	1517	152	484	242	25	8	54.0160	166.7410	54.0160	166.7300
4.011	8	172	131	*	*	*	*	54.0040	166.7300	54.0040	166.7280
4.012	4	1638	86	1139	569	58	20	54.0030	166.7280	54.0030	166.7030
4.013	1	846	23	1168	584	59	21	54.0040	166.7030	54.0040	166.6980
4.014	1	1717	50	454	226	23	8	54.0110	166.6980	54.0110	166.6780
4.015	1	535	102	466	233	24	8	54.0210	166.6780	54.0210	166.6700
4.016	2	982	133	403	202	21	7	54.0200	166.6700	54.0200	166.6590
4.017	2	753	73	412	205	21	7	54.0140	166.6590	54.0140	166.6480
4.018	1	1128	120	450	225	23	8	54.0160	166.6480	54.0160	166.6330
4.019	2	1403	136	526	262	27	9	54.0110	166.6330	54.0110	166.6180
4.020	2	1529	143	342	171	17	6	54.0020	166.6180	54.0020	166.6040
4.021	1	1500	165	254	127	13	4	53.9910	166.6040	53.9910	166.5980
4.022	2	1076	159	179	89	9	3	53.9780	166.5980	53.9780	166.5920
4.023	1	681	169	332	166	17	6	53.9690	166.5920	53.9690	166.5900
4.024	2	1363	246	404	202	21	7	53.9630	166.5900	53.9630	166.6090
4.025	5	879	255	317	158	16	5	53.9580	166.6090	53.9580	166.6220
4.026	5	591	199	293	146	15	5	53.9560	166.6220	53.9560	166.6250
4.027	1	1392	196	428	214	22	7	53.9510	166.6250	53.9510	166.6310
4.028	1	1530	223	506	252	26	9	53.9390	166.6310	53.9390	166.6470
4.029	1	1666	159	752	376	38	14	53.9290	166.6470	53.9290	166.6380
4.030	4	1486	139	667	333	34	12	53.9150	166.6380	53.9150	166.6230
4.031	1	1130	170	534	268	27	9	53.9050	166.6230	53.9050	166.6200
4.032	2	1131	208	854	427	43	15	53.8950	166.6200	53.8950	166.6280
4.033	1	590	270	966	483	49	17	53.8860	166.6280	53.8860	166.6370
4.034	1	1004	176	794	397	40	14	53.8860	166.6370	53.8860	166.6360
4.035	4	1470	122	205	102	10	3	53.8770	166.6360	53.8770	166.6170
4.036	4	646	31	273	136	14	5	53.8700	166.6170	53.8700	166.6120
4.037	2	1702	44	406	203	21	7	53.8750	166.6120	53.8750	166.5940
4.038	2	1305	115	324	163	17	6	53.8860	166.5940	53.8860	166.5760
4.039	1	892	222	250	125	13	4	53.8810	166.5760	53.8810	166.5850
4.040	4	893	176	297	148	15	5	53.8750	166.5850	53.8750	166.5840
4.041	2	1898	200	44	22	2	1	53.8670	166.5840	53.8670	166.5940
4.042	2	1147	219	63	31	3	1	53.8510	166.5940	53.8510	166.6050
4.043	2	1107	216	806	403	41	15	53.8430	166.6050	53.8430	166.6150
4.044	2	517	149	1400	700	71	26	53.8350	166.6150	53.8350	166.6110
4.045	5	1483	77	324	161	16	5	53.8310	166.6110	53.8310	166.5890
4.046	5	1261	28	80	40	4	1	53.8340	166.5890	53.8340	166.5800
4.047	2	717	21	84	41	4	1	53.8440	166.5800	53.8440	166.5760
4.048	2	1405	44	133	66	7	2	53.8500	166.5760	53.8500	166.5610
4.049	2	1040	71	89	44	5	2	53.8590	166.5610	53.8590	166.5460
4.050	2	2261	10	257	127	13	4	53.8620	166.5460	53.8620	166.5400
4.051	2	1356	120	408	204	21	7	53.8820	166.5400	53.8820	166.5220
4.052	5	1879	34	86	42	4	1	53.8760	166.5220	53.8760	166.5060
4.053	5	1548	50	317	158	16	5	53.8900	166.5060	53.8900	166.4880
4.054	2	1583	61	869	434	44	16	53.8990	166.4880	53.8990	166.4670
4.055	2	2214	163	*	*	*	66	53.9060	166.4670	53.9060	166.4570
4.056	2	1449	357	*	*	*	64	53.8870	166.4570	53.8870	166.4580
4.057	1	963	55	1679	840	85	30	53.9000	166.4580	53.9000	166.4460
4.058	4	782	5	1440	719	73	26	53.9050	166.4460	53.9050	166.4450
4.059	4	937	45	844	422	43	15	53.9120	166.4450	53.9120	166.4350
4.060	2	1308	339	658	329	33	12	53.9180	166.4350	53.9180	166.4420
4.061	2	822	341	214	107	11	4	53.9290	166.4420	53.9290	166.4460

BEACH#	TYPE	LENGTH	AZI	20 M	10 M	1 M	33 CM	LAT1	LONG1	LAT2	LONG2
4.062	1	2480	9	357	178	18	6	53.9360	166.4460	53.9360	166.4400
4.063	2	1622	133	920	459	47	17	53.9580	166.4400	53.9580	166.4220
4.064	5	911	52	1686	843	86	31	53.9480	166.4220	53.9480	166.4110
4.065	1	1518	342	1003	502	51	18	53.9530	166.4110	53.9530	166.4180
4.066	2	2131	7	295	147	15	5	53.9660	166.4180	53.9660	166.4140
4.067	2	1374	50	544	272	28	9	53.9850	166.4140	53.9850	166.3980
4.068	2	2172	35	206	102	10	3	53.9930	166.3980	53.9930	166.3790
4.069	1	567	54	629	313	32	12	54.0090	166.3790	54.0090	166.3720
4.070	1	1277	134	490	245	25	8	54.0120	166.3720	54.0120	166.3580
4.071	1	1004	176	427	214	22	7	54.0040	166.3580	54.0040	166.3570
4.072	2	2535	195	608	304	31	10	53.9950	166.3570	53.9950	166.3670
4.073	2	2256	200	537	268	27	9	53.9730	166.3670	53.9730	166.3790
4.074	4	873	153	614	307	31	10	53.9540	166.3790	53.9540	166.3730
4.075	4	729	81	551	275	28	9	53.9470	166.3730	53.9470	166.3620
4.076	2	688	50	646	322	33	12	53.9480	166.3620	53.9480	166.3540
4.077	2	1100	108	830	415	42	15	53.9520	166.3540	53.9520	166.3380
4.078	5	1204	50	773	386	39	14	53.9490	166.3380	53.9490	166.3240
4.079	2	1160	16	521	260	26	9	53.9560	166.3240	53.9560	166.3190
4.080	1	915	69	609	304	31	10	53.9660	166.3190	53.9660	166.3060
4.081	1	739	127	1081	540	55	19	53.9690	166.3060	53.9690	166.2970
4.082	1	739	53	1167	584	59	21	53.9650	166.2970	53.9650	166.2880
4.083	1	804	346	967	483	49	17	53.9690	166.2880	53.9690	166.2910
4.084	1	1654	42	668	334	34	12	53.9760	166.2910	53.9760	166.2740
4.085	1	904	150	701	351	36	13	53.9870	166.2740	53.9870	166.2670
4.086	1	615	155	431	215	22	7	53.9800	166.2670	53.9800	166.2630
4.087	1	1342	174	380	190	19	6	53.9750	166.2630	53.9750	166.2610
4.088	1	2153	159	352	176	18	6	53.9630	166.2610	53.9630	166.2490
4.089	1	1920	190	306	153	16	5	53.9450	166.2490	53.9450	166.2540
4.090	1	696	196	240	120	12	4	53.9280	166.2540	53.9280	166.2570
4.091	1	1353	256	*	*	*	125	53.9220	166.2570	53.9220	166.2770
4.092	1	688	230	**	**	**	39	53.9190	166.2770	53.9190	166.2850
4.093	1	1708	86	*	*	*	82	53.9150	166.2850	53.9150	166.2590
4.094	1	1188	62	498	249	25	8	53.9160	166.2590	53.9160	166.2430
4.095	1	1492	35	451	225	23	8	53.9210	166.2430	53.9210	166.2300
4.096	1	1338	357	373	187	19	6	53.9320	166.2300	53.9320	166.2310
4.097	1	510	116	724	362	37	13	53.9440	166.2310	53.9440	166.2240
4.098	1	775	150	344	171	17	6	53.9420	166.2240	53.9420	166.2180
4.099	1	924	97	299	149	15	5	53.9360	166.2180	53.9360	166.2040
4.200	1	1021	349	379	190	19	6	53.9630	166.1940	53.9630	166.1970
4.201	1	822	19	330	165	17	6	53.9720	166.1970	53.9720	166.1930
4.202	1	1181	340	310	155	16	5	53.9790	166.1930	53.9790	166.1990
4.203	1	1106	45	480	240	24	8	53.9890	166.1990	53.9890	166.1870
4.204	1	1035	165	259	129	13	4	53.9960	166.1870	53.9960	166.1830
4.205	1	262	90	560	280	28	9	53.9870	166.1830	53.9870	166.1790
4.206	1	340	11	*	*	*	75	53.9870	166.1790	53.9870	166.1780
4.207	1	599	79	537	268	27	9	53.9900	166.1780	53.9900	166.1690
4.208	1	1143	347	193	96	10	3	53.9910	166.1690	53.9910	166.1730
4.209	1	630	69	503	251	26	9	54.0010	166.1730	54.0010	166.1640
4.210	1	1320	110	617	308	31	10	54.0030	166.1640	54.0030	166.1450
4.211	1	1303	115	511	255	26	9	53.9990	166.1450	53.9990	166.1270
4.212	1	1054	84	909	455	46	16	53.9940	166.1270	53.9940	166.1110
4.400	5	2049	337	610	305	31	10	54.0480	166.0470	54.0480	166.0590
4.401	5	1060	43	865	433	44	16	54.0650	166.0590	54.0650	166.0480
4.402	5	1375	346	854	426	43	15	54.0720	166.0480	54.0720	166.0530
4.403	5	1423	309	667	333	34	12	54.0840	166.0530	54.0840	166.0700
4.404	5	1577	300	516	258	26	9	54.0920	166.0700	54.0920	166.0910
4.405	5	1162	330	352	176	18	6	54.0990	166.0910	54.0990	166.1000
4.406	5	1160	344	462	231	24	8	54.1080	166.1000	54.1080	166.1050
4.407	1	938	326	312	156	16	5	54.1180	166.1050	54.1180	166.1130
4.408	1	791	65	444	222	23	8	54.1250	166.1130	54.1250	166.1020
4.409	5	804	14	2177	1088	111	40	54.1280	166.1020	54.1280	166.0990
4.410	5	614	335	1071	534	54	19	54.1350	166.0990	54.1350	166.1030
4.411	1	1121	7	163	82	8	3	54.1400	166.1030	54.1400	166.1010
4.412	1	720	39	166	83	8	3	54.1500	166.1010	54.1500	166.0940
4.413	5	847	90	865	432	44	16	54.1550	166.0940	54.1550	166.0810
4.414	5	903	30	740	370	38	14	54.1550	166.0810	54.1550	166.0740
4.415	5	743	334	484	242	25	8	54.1620	166.0740	54.1620	166.0790
4.416	5	681	325	352	176	18	6	54.1680	166.0790	54.1680	166.0850
4.417	1	822	19	431	215	22	7	54.1730	166.0850	54.1730	166.0810
4.418	1	1422	51	300	150	15	5	54.1800	166.0810	54.1800	166.0640
5.001	1	1074	66	107	53	5	2	54.1880	166.0640	54.1880	166.0490

BEACH#	TYPE	LENGTH	AZI	20 M	10 M	1 M	33 CM	LAT1	LONG1	LAT2	LONG2
5.002	5	1642	82	441	220	22	7	54.1920	166.0490	54.1920	166.0240
5.003	5	2742	32	464	233	24	8	54.1940	166.0240	54.1940	166.0020
5.004	5	1032	109	749	374	38	14	54.2150	166.0020	54.2150	165.9870
5.005	2	900	8	752	376	38	14	54.2120	165.9870	54.2120	165.9850
5.006	2	508	64	464	231	24	8	54.2200	165.9850	54.2200	165.9780
5.007	2	1065	102	591	295	30	10	54.2220	165.9780	54.2220	165.9620
5.008	2	1193	79	763	381	39	14	54.2200	165.9620	54.2200	165.9440
5.009	2	637	46	847	424	43	15	54.2220	165.9440	54.2220	165.9370
5.010	5	1075	159	868	434	44	16	54.2260	165.9370	54.2260	165.9310
5.011	4	467	136	1450	725	74	27	54.2170	165.9310	54.2170	165.9260
5.012	4	1242	95	1390	694	71	26	54.2140	165.9260	54.2140	165.9070
5.013	1	1129	54	1359	679	69	25	54.2130	165.9070	54.2130	165.8930
5.014	1	1094	108	434	217	22	7	54.2190	165.8930	54.2190	165.8770
5.015	1	1103	135	494	247	25	8	54.2160	165.8770	54.2160	165.8650
5.016	5	1252	192	505	252	26	9	54.2090	165.8650	54.2090	165.8690
5.017	5	2002	199	650	324	33	12	54.1980	165.8690	54.1980	165.8790
5.018	5	980	133	883	441	45	16	54.1810	165.8790	54.1810	165.8680
5.019	6	445	180	1259	629	64	22	54.1750	165.8680	54.1750	165.8680
5.020	4	1631	119	1031	515	52	18	54.1710	165.8680	54.1710	165.8460
5.021	4	1033	109	1057	528	54	19	54.1640	165.8460	54.1640	165.8310
5.022	2	2414	38	573	286	29	10	54.1610	165.8310	54.1610	165.8080
5.023	1	1013	57	566	283	29	10	54.1780	165.8080	54.1780	165.7950
5.024	1	979	227	619	309	31	10	54.1830	165.7950	54.1830	165.8060
5.025	5	571	193	873	436	44	16	54.1770	165.8060	54.1770	165.8080
5.026	5	593	139	1014	507	52	18	54.1720	165.8080	54.1720	165.8020
5.027	5	675	60	671	335	34	12	54.1680	165.8020	54.1680	165.7930
5.028	4	450	60	233	115	12	4	54.1710	165.7930	54.1710	165.7870
5.029	1	762	137	329	164	17	6	54.1730	165.7870	54.1730	165.7790
5.030	5	1158	107	305	153	16	5	54.1680	165.7790	54.1680	165.7620
5.031	5	1034	109	277	138	14	5	54.1650	165.7620	54.1650	165.7470
5.032	5	1547	150	243	121	12	4	54.1620	165.7470	54.1620	165.7350
5.033	1	638	134	411	205	21	7	54.1500	165.7350	54.1500	165.7280
5.034	1	653	270	575	287	29	10	54.1460	165.7280	54.1460	165.7380
5.035	5	900	240	355	178	18	6	54.1460	165.7380	54.1460	165.7500
5.036	5	809	227	223	111	11	4	54.1420	165.7500	54.1420	165.7590
5.037	1	1816	256	131	65	7	2	54.1370	165.7590	54.1370	165.7860
5.038	5	1690	285	32	16	2	1	54.1330	165.7860	54.1330	165.8110
5.039	5	752	253	74	37	4	1	54.1370	165.8110	54.1370	165.8220
5.040	1	782	175	126	63	6	2	54.1350	165.8220	54.1350	165.8210
5.041	5	856	82	148	74	8	3	54.1280	165.8210	54.1280	165.8080
5.042	2	1095	108	127	63	6	2	54.1290	165.8080	54.1290	165.7920
5.043	5	1540	111	133	66	7	2	54.1260	165.7920	54.1260	165.7700
5.044	1	1131	101	183	91	9	3	54.1210	165.7700	54.1210	165.7530
5.045	5	1126	120	289	144	15	5	54.1190	165.7530	54.1190	165.7380
5.046	5	1017	40	414	206	21	7	54.1140	165.7380	54.1140	165.7280
5.047	1	619	57	268	134	14	5	54.1210	165.7280	54.1210	165.7200
5.048	5	696	164	660	330	34	12	54.1240	165.7200	54.1240	165.7170
5.049	1	1479	68	613	307	31	10	54.1180	165.7170	54.1180	165.6960
5.050	5	1801	60	295	147	15	5	54.1230	165.6960	54.1230	165.6720
5.051	2	628	111	417	208	21	7	54.1310	165.6720	54.1310	165.6630
5.200	2	590	19	1743	871	89	32	54.1410	165.6380	54.1410	165.6350
5.201	1	877	75	467	233	24	8	54.1460	165.6350	54.1460	165.6220
5.202	4	1571	45	750	375	38	14	54.1480	165.6220	54.1480	165.6050
5.203	4	1229	25	1995	997	101	37	54.1580	165.6050	54.1580	165.5970
5.204	4	891	0	1859	929	94	33	54.1680	165.5970	54.1680	165.5970
5.205	4	661	280	1531	765	78	28	54.1760	165.5970	54.1760	165.6070
5.206	5	1293	301	1543	772	78	28	54.1770	165.6070	54.1770	165.6240
5.207	5	1230	335	544	272	28	9	54.1830	165.6240	54.1830	165.6320
5.208	1	514	311	358	179	18	6	54.1930	165.6320	54.1930	165.6380
5.209	1	809	34	397	199	20	7	54.1960	165.6380	54.1960	165.6310
5.210	5	1911	46	412	205	21	7	54.2020	165.6310	54.2020	165.6100
5.211	5	2025	57	366	182	19	6	54.2140	165.6100	54.2140	165.5840
5.212	4	1224	0	283	141	14	5	54.2240	165.5840	54.2240	165.5840
5.213	4	1321	312	161	80	8	3	54.2350	165.5840	54.2350	165.5990
5.214	4	1155	287	614	307	31	10	54.2430	165.5990	54.2430	165.6160
5.215	5	1258	208	635	318	32	12	54.2460	165.6160	54.2460	165.6250
5.216	5	1130	234	1116	557	57	20	54.2360	165.6250	54.2360	165.6390
5.217	5	1826	267	623	311	32	12	54.2300	165.6390	54.2300	165.6670
5.218	2	1198	311	433	216	22	7	54.2290	165.6670	54.2290	165.6810
5.219	1	1031	330	351	176	18	6	54.2360	165.6810	54.2360	165.6890
5.220	1	912	12	383	191	19	6	54.2440	165.6890	54.2440	165.6860

BEACH#	TYPE	LENGTH	AZI	20 M	10 M	1 M	33 CM	LAT1	LONG1	LAT2	LONG2
5.221	1	1434	21	319	159	16	5	54.2520	165.6860	54.2520	165.6780
5.222	1	808	34	417	208	21	7	54.2640	165.6780	54.2640	165.6710
5.223	1	1540	49	341	170	17	6	54.2700	165.6710	54.2700	165.6530
5.224	1	520	90	501	250	25	8	54.2790	165.6530	54.2790	165.6450
5.225	5	981	83	1015	507	52	18	54.2790	165.6450	54.2790	165.6300
5.226	5	716	21	1116	557	57	20	54.2800	165.6300	54.2800	165.6260
5.227	1	1310	320	771	386	39	14	54.2860	165.6260	54.2860	165.6390
5.228	1	685	49	637	318	32	12	54.2950	165.6390	54.2950	165.6310
5.229	1	723	99	448	224	23	8	54.2990	165.6310	54.2990	165.6200
5.230	5	874	105	296	147	15	5	54.2980	165.6200	54.2980	165.6070
5.231	5	516	150	362	180	18	6	54.2960	165.6070	54.2960	165.6030
5.232	5	1443	134	637	318	32	12	54.2920	165.6030	54.2920	165.5870
5.233	5	1291	301	*	*	*	129	54.2830	165.5870	54.2830	165.6040
5.234	5	1592	168	*	*	*	36	54.2890	165.6040	54.2890	165.5990
5.235	5	1115	177	*	*	*	61	54.2750	165.5990	54.2750	165.5980
5.236	5	1462	63	2487	1243	126	45	54.2650	165.5980	54.2650	165.5780
5.237	5	1392	16	1191	596	61	21	54.2710	165.5780	54.2710	165.5720
5.238	5	1075	21	900	449	46	16	54.2830	165.5720	54.2830	165.5660
5.239	2	645	150	783	391	40	14	54.2920	165.5660	54.2920	165.5610
5.240	5	532	78	1015	507	52	18	54.2870	165.5610	54.2870	165.5530
5.241	2	717	21	944	471	48	17	54.2880	165.5530	54.2880	165.5490
5.242	5	898	60	443	220	22	7	54.2940	165.5490	54.2940	165.5370
5.243	5	637	134	995	497	51	18	54.2980	165.5370	54.2980	165.5300
5.244	5	591	41	487	243	25	8	54.2940	165.5300	54.2940	165.5240
5.245	5	874	75	633	317	32	12	54.2980	165.5240	54.2980	165.5110
5.246	5	1191	112	461	230	23	8	54.3000	165.5110	54.3000	165.4940
5.247	5	626	69	456	227	23	8	54.2960	165.4940	54.2960	165.4850
5.248	5	787	124	340	170	17	6	54.2980	165.4850	54.2980	165.4750
5.249	5	1130	190	300	150	15	5	54.2940	165.4750	54.2940	165.4780
5.250	2	394	236	343	171	17	6	54.2840	165.4780	54.2840	165.4830
5.251	5	674	300	470	235	24	8	54.2820	165.4830	54.2820	165.4920
5.252	5	1318	260	662	331	34	12	54.2850	165.4920	54.2850	165.5120
5.253	4	1101	204	938	469	48	17	54.2830	165.5120	54.2830	165.5190
5.254	5	680	169	1045	522	53	19	54.2740	165.5190	54.2740	165.5170
5.255	5	684	229	269	134	14	5	54.2680	165.5170	54.2680	165.5250
5.256	5	2204	246	201	100	10	3	54.2640	165.5250	54.2640	165.5560
5.257	5	928	196	799	399	41	15	54.2560	165.5560	54.2560	165.5600
5.258	5	387	150	988	494	50	18	54.2480	165.5600	54.2480	165.5570
5.259	2	928	164	869	434	44	16	54.2450	165.5570	54.2450	165.5530
5.260	5	723	99	1013	506	51	18	54.2370	165.5530	54.2370	165.5420
5.261	5	590	19	491	245	25	8	54.2360	165.5420	54.2360	165.5390
5.262	2	565	126	286	143	15	5	54.2410	165.5390	54.2410	165.5320
5.263	2	592	221	338	168	17	6	54.2380	165.5320	54.2380	165.5380
5.264	5	1004	184	280	140	14	5	54.2340	165.5380	54.2340	165.5390
5.265	5	716	201	538	269	27	9	54.2250	165.5390	54.2250	165.5430
5.266	5	685	131	1072	536	54	19	54.2190	165.5430	54.2190	165.5350
5.267	5	592	41	673	336	34	12	54.2150	165.5350	54.2150	165.5290
5.268	5	534	78	387	193	20	7	54.2190	165.5290	54.2190	165.5210
5.269	5	844	157	668	333	34	12	54.2200	165.5210	54.2200	165.5160
5.270	5	619	57	736	368	37	13	54.2130	165.5160	54.2130	165.5080
5.271	5	933	136	587	294	30	10	54.2160	165.5080	54.2160	165.4980
5.272	5	1661	78	457	228	23	8	54.2100	165.4980	54.2100	165.4730
5.273	5	1696	94	311	155	16	5	54.2130	165.4730	54.2130	165.4470
5.274	5	1349	120	167	84	9	3	54.2120	165.4470	54.2120	165.4290
5.275	2	1631	61	415	207	21	7	54.2060	165.4290	54.2060	165.4070
5.276	5	1015	140	281	141	14	5	54.2130	165.4070	54.2130	165.3970
5.277	5	1399	143	361	180	18	6	54.2060	165.3970	54.2060	165.3840
5.401	5	1442	72	346	172	18	6	54.0750	165.4830	54.0750	165.4620
5.402	5	1505	73	390	194	20	7	54.0790	165.4620	54.0790	165.4400
5.403	5	752	107	364	181	18	6	54.0830	165.4400	54.0830	165.4290
5.404	5	1648	82	283	141	14	5	54.0810	165.4290	54.0810	165.4040
5.405	5	662	100	188	94	10	3	54.0830	165.4040	54.0830	165.3940
5.406	5	359	21	358	179	18	6	54.0820	165.3940	54.0820	165.3920
5.407	2	395	56	212	106	11	4	54.0850	165.3920	54.0850	165.3870
5.408	5	620	123	1109	554	56	20	54.0870	165.3870	54.0870	165.3790
5.409	2	590	19	661	331	34	12	54.0840	165.3790	54.0840	165.3760
5.410	5	1325	48	179	89	9	3	54.0890	165.3760	54.0890	165.3610
5.411	5	1372	130	561	280	28	9	54.0970	165.3610	54.0970	165.3450
5.412	5	284	67	891	446	45	16	54.0890	165.3450	54.0890	165.3410
5.413	5	1035	109	902	451	46	16	54.0900	165.3410	54.0900	165.3260
5.414	4	463	16	944	472	48	17	54.0870	165.3260	54.0870	165.3240

BEACH#	TYPE	LENGTH	AZI	20 M	10 M	1 M	33 CM	LAT1	LONG1	-LAT2	LONG2
5.415	5	468	44	712	355	36	13	54.0910	165.3240	54.0910	165.3190
5.416	5	1517	98	505	252	26	9	54.0940	165.3190	54.0940	165.2960
5.417	5	568	67	492	246	25	8	54.0920	165.2960	54.0920	165.2880
5.418	5	568	113	375	187	19	6	54.0940	165.2880	54.0940	165.2800
5.419	5	450	60	363	181	18	6	54.0920	165.2800	54.0920	165.2740
5.420	2	733	117	476	238	24	8	54.0940	165.2740	54.0940	165.2640
5.601	1	464	16	600	300	31	10	54.0990	165.2210	54.0990	165.2190
5.602	5	552	144	710	355	36	13	54.1030	165.2190	54.1030	165.2140
5.603	5	283	67	1120	560	57	20	54.0990	165.2140	54.0990	165.2100
5.604	5	804	14	704	352	36	13	54.1000	165.2100	54.1000	165.2070
5.605	5	696	16	553	276	28	9	54.1070	165.2070	54.1070	165.2040
5.606	1	593	41	294	147	15	5	54.1130	165.2040	54.1130	165.1980
5.607	2	1221	74	329	165	17	6	54.1170	165.1980	54.1170	165.1800
5.608	2	456	90	434	217	22	7	54.1200	165.1800	54.1200	165.1730
5.609	2	1186	139	*	515	52	18	54.1200	165.1730	54.1200	165.1610
5.610	4	325	90	1650	824	84	30	54.1120	165.1610	54.1120	165.1560
5.611	5	845	23	*	419	43	15	54.1120	165.1560	54.1120	165.1510
5.612	5	1004	4	869	435	44	16	54.1190	165.1510	54.1190	165.1500
5.613	2	565	54	328	164	17	6	54.1280	165.1500	54.1280	165.1430
5.614	2	1245	95	277	138	14	5	54.1310	165.1430	54.1310	165.1240
5.615	2	1131	126	381	190	19	6	54.1300	165.1240	54.1300	165.1100
5.616	2	572	167	*	190	19	6	54.1240	165.1100	54.1240	165.1080
5.617	2	450	120	*	252	26	9	54.1190	165.1080	54.1190	165.1020
5.618	2	326	90	*	382	39	14	54.1170	165.1020	54.1170	165.0970
5.619	2	680	349	*	223	23	8	54.1170	165.0970	54.1170	165.0990
5.620	2	334	0	542	271	28	9	54.1230	165.0990	54.1230	165.0990
5.621	2	533	102	380	190	19	6	54.1260	165.0990	54.1260	165.0910
5.622	1	464	16	426	213	22	7	54.1250	165.0910	54.1250	165.0890
5.623	1	395	56	218	109	11	4	54.1290	165.0890	54.1290	165.0840
5.624	1	344	109	146	73	7	2	54.1310	165.0840	54.1310	165.0790
5.625	1	334	180	301	150	15	5	54.1300	165.0790	54.1300	165.0790
5.626	5	637	134	284	142	14	5	54.1270	165.0790	54.1270	165.0720
5.627	5	1245	85	249	124	13	4	54.1230	165.0720	54.1230	165.0530
5.628	5	973	156	424	212	22	7	54.1240	165.0530	54.1240	165.0470
5.629	5	727	99	409	204	21	7	54.1160	165.0470	54.1160	165.0360
5.630	5	903	150	*	451	46	16	54.1150	165.0360	54.1150	165.0290
5.631	5	782	355	*	222	23	8	54.1080	165.0290	54.1080	165.0300
5.632	5	973	24	300	149	15	5	54.1150	165.0300	54.1150	165.0240
5.633	2	1410	104	269	134	14	5	54.1230	165.0240	54.1230	165.0030
5.634	2	1776	97	*	214	22	7	54.1200	165.0030	54.1200	164.9760
5.635	5	680	11	2309	364	37	13	54.1180	164.9760	54.1180	164.9740
5.636	5	567	293	*	356	36	13	54.1240	164.9740	54.1240	164.9820
5.637	2	1029	310	1240	620	63	22	54.1260	164.9820	54.1260	164.9940
5.638	2	913	270	613	307	31	10	54.1320	164.9940	54.1320	165.0080
5.639	1	560	7	308	154	16	5	54.1320	165.0080	54.1320	165.0070
5.640	1	662	80	352	176	18	6	54.1370	165.0070	54.1370	164.9970
5.641	2	1130	101	1177	588	60	21	54.1380	164.9970	54.1380	164.9800
5.642	1	680	169	741	370	38	14	54.1360	164.9800	54.1360	164.9780
5.643	5	629	111	1199	599	61	21	54.1300	164.9780	54.1300	164.9690
5.644	2	446	0	519	260	26	9	54.1280	164.9690	54.1280	164.9690
5.645	2	2134	78	796	398	40	14	54.1320	164.9690	54.1320	164.9370
5.646	2	980	133	428	214	22	7	54.1360	164.9370	54.1360	164.9260
6.001	4	853	311	1272	635	65	24	54.4720	164.8820	54.4720	164.8920
6.002	1	745	253	883	441	45	16	54.4770	164.8920	54.4770	164.9030
6.003	1	1351	318	738	369	38	14	54.4750	164.9030	54.4750	164.9170
6.004	1	717	39	639	319	32	12	54.4840	164.9170	54.4840	164.9100
6.005	4	844	23	823	412	42	15	54.4890	164.9100	54.4890	164.9050
6.006	4	590	341	908	454	46	16	54.4960	164.9050	54.4960	164.9080
6.007	5	1130	350	554	276	28	9	54.5010	164.9080	54.5010	164.9110
6.008	5	682	311	528	263	27	9	54.5110	164.9110	54.5110	164.9190
6.009	1	784	295	390	194	20	7	54.5150	164.9190	54.5150	164.9300
6.010	1	871	334	412	206	21	7	54.5180	164.9300	54.5180	164.9360
6.011	1	1961	345	264	132	13	4	54.5250	164.9360	54.5250	164.9440
6.012	1	1449	357	288	144	15	5	54.5420	164.9440	54.5420	164.9450
6.013	1	790	9	447	223	23	8	54.5550	164.9450	54.5550	164.9430
6.014	1	1945	347	345	172	18	6	54.5620	164.9430	54.5620	164.9500
6.015	1	1641	28	498	249	25	8	54.5790	164.9500	54.5790	164.9380
6.016	4	1074	21	528	263	27	9	54.5920	164.9380	54.5920	164.9320
6.017	2	1685	67	820	410	42	15	54.6010	164.9320	54.6010	164.9080
6.018	1	846	82	516	258	26	9	54.6070	164.9080	54.6070	164.8950
6.019	4	465	104	1575	787	80	29	54.6080	164.8950	54.6080	164.8880

BEACH#	TYPE	LENGTH	AZI	20 M	10 M	1 M	33 CM	LAT1	LONG1	LAT2	LONG2
6.020	4	1306	40	1036	517	53	19	54.6070	164.8880	54.6070	164.8750
6.021	4	1022	49	1046	522	53	19	54.6160	164.8750	54.6160	164.8630
6.022	1	716	21	1299	649	66	24	54.6220	164.8630	54.6220	164.8590
6.023	1	391	55	1180	589	60	21	54.6280	164.8590	54.6280	164.8540
6.024	2	1358	85	1223	611	62	22	54.6300	164.8540	54.6300	164.8330
6.025	4	1674	58	1192	596	61	21	54.6310	164.8330	54.6310	164.8110
6.026	1	589	19	1234	617	63	22	54.6390	164.8110	54.6390	164.8080
6.027	1	804	106	754	377	38	14	54.6440	164.8080	54.6440	164.7960
6.028	4	909	83	1028	514	52	18	54.6420	164.7960	54.6420	164.7820
6.029	1	784	115	2008	1004	102	37	54.6430	164.7820	54.6430	164.7710
6.030	1	1743	67	1661	831	84	30	54.6400	164.7710	54.6400	164.7460
6.031	1	1683	53	1516	758	77	28	54.6460	164.7460	54.6460	164.7250
6.032	4	2913	37	1217	608	62	22	54.6550	164.7250	54.6550	164.6980
6.033	4	3825	29	1213	606	62	22	54.6760	164.6980	54.6760	164.6690
6.034	4	3093	21	1273	636	65	24	54.7060	164.6690	54.7060	164.6520
6.035	4	3294	24	1308	654	66	24	54.7320	164.6520	54.7320	164.6310
6.036	4	1410	19	1440	719	73	26	54.7590	164.6310	54.7590	164.6240
7.001	4	1142	13	1585	793	81	29	54.7710	164.6240	54.7710	164.6200
7.002	1	295	319	2095	1048	106	38	54.7810	164.6200	54.7810	164.6230
7.003	1	485	23	943	471	48	17	54.7830	164.6230	54.7830	164.6200
7.004	1	925	76	1243	621	63	22	54.7870	164.6200	54.7870	164.6060
7.005	4	2924	29	1414	707	72	26	54.7890	164.6060	54.7890	164.5840
7.006	4	3093	21	1215	607	62	22	54.8120	164.5840	54.8120	164.5670
7.007	4	2335	18	1014	507	52	18	54.8380	164.5670	54.8380	164.5560
7.008	1	1799	352	948	473	48	17	54.8580	164.5560	54.8580	164.5600
7.009	1	1945	13	402	201	20	7	54.8740	164.5600	54.8740	164.5530
7.010	1	2246	76	962	481	49	17	54.8910	164.5530	54.8910	164.5190
7.011	1	671	355	1144	572	58	20	54.8960	164.5190	54.8960	164.5200
7.012	1	1389	37	661	330	34	12	54.9020	164.5200	54.9020	164.5070
7.013	1	1846	53	624	312	32	12	54.9120	164.5070	54.9120	164.4840
7.014	1	943	62	708	354	36	13	54.9220	164.4840	54.9220	164.4710
7.015	1	837	114	1797	898	91	32	54.9260	164.4710	54.9260	164.4590
7.016	1	969	36	1371	685	70	25	54.9230	164.4590	54.9230	164.4500
7.017	1	1337	65	858	428	44	16	54.9300	164.4500	54.9300	164.4310
7.018	1	2779	116	1551	775	79	28	54.9350	164.4310	54.9350	164.3920
7.019	1	1942	121	1551	775	79	28	54.9240	164.3920	54.9240	164.3660
7.020	1	882	139	2373	1186	121	43	54.9150	164.3660	54.9150	164.3570
7.021	4	1020	169	3335	1668	169	61	54.9090	164.3570	54.9090	164.3540
7.022	4	619	111	3675	1837	187	67	54.9000	164.3540	54.9000	164.3450
7.023	4	3437	81	3215	1607	163	59	54.8980	164.3450	54.8980	164.2920
7.024	8	339	71	*	*	*	*	54.9030	164.2920	54.9030	164.2870
7.025	4	2512	67	2291	1145	116	42	54.9040	164.2870	54.9040	164.2510
7.026	4	3496	59	1663	831	84	30	54.9130	164.2510	54.9130	164.2040
7.027	8	128	30	*	*	*	*	54.9290	164.2040	54.9290	164.2030
7.028	4	2018	44	1138	569	58	20	54.9300	164.2030	54.9300	164.1810
7.029	4	1526	49	1285	642	65	24	54.9430	164.1810	54.9430	164.1630
7.030	4	446	0	1438	719	73	26	54.9520	164.1630	54.9520	164.1630
7.031	1	641	30	681	340	35	13	54.9560	164.1630	54.9560	164.1580
7.032	1	445	120	1173	586	60	21	54.9610	164.1580	54.9610	164.1520
7.033	4	954	70	1573	786	80	29	54.9590	164.1520	54.9590	164.1380
7.034	4	1026	30	1436	717	73	26	54.9620	164.1380	54.9620	164.1300
7.035	1	649	80	3929	1964	200	73	54.9700	164.1300	54.9700	164.1200
7.036	4	1720	117	2838	1420	144	52	54.9710	164.1200	54.9710	164.0960
7.037	4	3054	79	2980	1490	151	54	54.9640	164.0960	54.9640	164.0490
7.038	4	3548	62	2756	1378	140	51	54.9690	164.0490	54.9690	164.0000
7.039	4	2959	53	1625	812	83	30	54.9840	164.0000	54.9840	163.9630
7.040	4	3171	48	3269	1635	166	60	55.0000	163.9630	55.0000	163.9260
7.041	4	2516	41	1829	914	93	33	55.0190	163.9260	55.0190	163.9000
8.001	5	677	49	1487	743	76	27	55.0360	163.9000	55.0360	163.8920
8.002	5	702	90	1558	780	79	28	55.0400	163.8920	55.0400	163.8810
8.003	4	1673	98	1941	971	99	36	55.0400	163.8810	55.0400	163.8550
8.004	4	4513	67	2085	1042	106	38	55.0380	163.8550	55.0380	163.7900
8.005	5	442	60	2309	1154	117	42	55.0540	163.7900	55.0540	163.7840
8.006	4	646	80	2061	1030	105	38	55.0560	163.7840	55.0560	163.7740
8.007	4	2462	111	3621	1810	184	66	55.0570	163.7740	55.0570	163.7380
8.008	4	4350	94	3658	1829	186	67	55.0490	163.7380	55.0490	163.6700
8.009	4	2678	90	3460	1729	176	64	55.0460	163.6700	55.0460	163.6280
8.010	8	460	76	*	*	*	*	55.0460	163.6280	55.0460	163.6210
8.011	4	4436	83	3575	1787	182	66	55.0470	163.6210	55.0470	163.5520
8.012	5	1295	80	4351	2175	221	80	55.0520	163.5520	55.0520	163.5320
8.013	4	1549	120	6450	3225	328	119	55.0540	163.5320	55.0540	163.5110

BEACH#	TYPE	LENGTH	AZI	20 M	10 M	1 M	33 CM	LAT1	LONG1	LAT2	LONG2
8.014	4	3346	98	7098	3548	360	131	55.0470	163.5110	55.0470	163.4590
8.015	4	1509	152	*	*	*	368	55.0430	163.4590	55.0430	163.4480
8.016	6	1090	264	*	*	*	357	55.0310	163.4480	55.0310	163.4650
8.017	6	1662	298	*	*	*	368	55.0300	163.4650	55.0300	163.4880
8.018	7	756	43	*	*	*	601	55.0370	163.4880	55.0370	163.4800
8.019	6	3284	278	*	*	*	1225	55.0420	163.4800	55.0420	163.5310
8.020	6	932	213	*	*	*	612	55.0460	163.5310	55.0460	163.5390
8.021	6	2531	165	*	*	*	897	55.0390	163.5390	55.0390	163.5290
8.022	6	1440	118	*	*	*	580	55.0170	163.5290	55.0170	163.5090
8.023	2	1555	136	*	*	*	266	55.0110	163.5090	55.0110	163.4920
8.024	2	3903	138	*	*	*	299	55.0010	163.4920	55.0010	163.4510
8.025	2	677	109	*	*	*	257	54.9750	163.4510	54.9750	163.4410
8.026	2	2653	157	*	*	*	159	54.9730	163.4410	54.9730	163.4250
8.027	2	4523	159	*	*	*	169	54.9510	163.4250	54.9510	163.4000
8.028	2	2450	179	*	*	*	341	54.9130	163.4000	54.9130	163.3990
8.029	5	841	217	*	*	*	164	54.8910	163.3990	54.8910	163.4070
8.030	5	1570	173	*	*	*	148	54.8850	163.4070	54.8850	163.4040
8.031	9	1808	138	*	*	*	*	54.8710	163.4040	54.8710	163.3850
8.032	2	2610	59	*	*	*	131	54.8590	163.3850	54.8590	163.3500
8.033	1	666	60	*	*	*	588	54.8710	163.3500	54.8710	163.3410
8.034	5	1635	70	*	*	*	176	54.8740	163.3410	54.8740	163.3170
8.035	5	695	344	*	*	*	332	54.8790	163.3170	54.8790	163.3200
8.036	2	1681	7	*	*	*	451	54.8850	163.3200	54.8850	163.3170
8.037	2	893	4	*	*	*	383	54.9000	163.3170	54.9000	163.3160
8.038	2	1067	51	*	*	*	382	54.9080	163.3160	54.9080	163.3030
8.039	2	1024	90	*	*	*	188	54.9140	163.3030	54.9140	163.2870
8.040	5	676	35	*	*	*	201	54.9140	163.2870	54.9140	163.2810
8.041	5	714	141	*	*	*	562	54.9190	163.2810	54.9190	163.2740
8.042	5	838	67	*	*	*	647	54.9140	163.2740	54.9140	163.2620
8.043	5	926	344	*	*	*	534	54.9170	163.2620	54.9170	163.2660
8.044	5	799	286	*	*	*	409	54.9250	163.2660	54.9250	163.2780
8.045	5	969	216	*	*	*	464	54.9270	163.2780	54.9270	163.2870
8.046	6	1557	338	*	*	*	316	54.9200	163.2870	54.9200	163.2960
8.047	6	1582	204	*	*	*	214	54.9330	163.2960	54.9330	163.3060
8.048	6	1235	249	*	*	*	211	54.9200	163.3060	54.9200	163.3240
8.049	2	955	290	*	*	*	332	54.9160	163.3240	54.9160	163.3380
8.050	2	1515	343	*	*	*	375	54.9190	163.3380	54.9190	163.3450
8.051	2	2720	11	*	*	*	189	54.9320	163.3450	54.9320	163.3370
8.052	2	897	52	*	*	*	194	54.9560	163.3370	54.9560	163.3260
8.053	2	767	90	*	*	*	217	54.9610	163.3260	54.9610	163.3140
8.054	2	1975	142	*	*	*	281	54.9610	163.3140	54.9610	163.2950
8.055	2	1570	102	*	*	*	304	54.9470	163.2950	54.9470	163.2710
8.056	6	1222	117	*	*	*	136	54.9440	163.2710	54.9440	163.2540
8.057	6	1482	348	*	*	*	130	54.9390	163.2540	54.9390	163.2590
8.058	2	1299	80	*	*	*	227	54.9520	163.2590	54.9520	163.2390
8.059	2	926	16	*	*	*	97	54.9540	163.2390	54.9540	163.2350
8.060	2	2773	316	*	*	*	97	54.9620	163.2350	54.9620	163.2650
8.061	2	2943	323	*	*	*	257	54.9800	163.2650	54.9800	163.2930
8.062	2	2786	3	*	*	*	334	55.0010	163.2930	55.0010	163.2910
8.063	5	2794	355	*	*	*	208	55.0260	163.2910	55.0260	163.2950
8.064	5	2228	342	*	*	*	258	55.0510	163.2950	55.0510	163.3060
8.065	6	1635	319	*	*	*	612	55.0700	163.3060	55.0700	163.3230
8.066	2	1283	343	*	*	*	312	55.0810	163.3230	55.0810	163.3290
8.067	2	740	25	*	*	*	219	55.0920	163.3290	55.0920	163.3240
8.068	4	2760	27	*	*	*	293	55.0980	163.3240	55.0980	163.3040
8.069	4	513	330	*	*	*	1013	55.1200	163.3040	55.1200	163.3080
8.070	2	2953	233	*	*	*	452	55.1240	163.3080	55.1240	163.3450
8.071	2	1636	208	*	*	*	742	55.1080	163.3450	55.1080	163.3570
8.072	2	1962	257	*	*	*	1120	55.0950	163.3570	55.0950	163.3870
8.073	2	1133	218	*	*	*	1281	55.0910	163.3870	55.0910	163.3980
8.074	6	2385	236	*	*	*	648	55.0830	163.3980	55.0830	163.4290
8.075	7	1004	176	*	*	*	1495	55.0710	163.4290	55.0710	163.4280
8.076	6	1549	60	*	*	*	400	55.0620	163.4280	55.0620	163.4070
8.077	4	1020	191	*	*	*	577	55.0690	163.4070	55.0690	163.4100
8.078	4	2107	47	*	*	*	575	55.0600	163.4100	55.0600	163.3860
8.079	4	462	136	*	*	*	629	55.0730	163.3860	55.0730	163.3810
8.080	4	2129	231	*	*	*	193	55.0700	163.3810	55.0700	163.4070
8.081	4	1357	261	*	*	*	362	55.0580	163.4070	55.0580	163.4280
8.082	4	2086	329	*	*	*	385	55.0560	163.4280	55.0560	163.4450
8.083	4	911	12	5323	2661	270	98	55.0720	163.4450	55.0720	163.4420
8.084	4	4347	67	3600	1799	183	66	55.0800	163.4420	55.0800	163.3790

BEACH#	TYPE	LENGTH	AZI	20 M	10 M	1 M	33 CM	LAT1	LONG1	LAT2	LONG2
8.085	4	1607	56	34194	2097	213	77	55.0950	163.3790	55.0950	163.3580
8.086	4	1634	41	3440	1719	175	63	55.1030	163.3580	55.1030	163.3410
8.087	4	3459	52	3649	1824	185	67	55.1140	163.3410	55.1140	163.2980
8.088	2	610	57	3973	1986	202	73	55.1330	163.2980	55.1330	163.2900
8.089	4	2125	51	3493	1747	177	64	55.1360	163.2900	55.1360	163.2640
8.090	4	4317	64	3573	1786	181	65	55.1480	163.2640	55.1480	163.2030
8.091	5	829	58	3378	1689	172	62	55.1650	163.2030	55.1650	163.1920
8.092	4	2893	67	3457	1728	176	64	55.1690	163.1920	55.1690	163.1500
8.093	5	917	76	3703	1851	188	68	55.1790	163.1500	55.1790	163.1360
8.094	4	1271	90	4109	2054	209	76	55.1810	163.1360	55.1810	163.1160
8.095	4	5190	48	3493	1747	177	64	55.1810	163.1160	55.1810	163.0550
8.096	4	5364	38	2626	1312	133	48	55.2120	163.0550	55.2120	163.0030
8.097	4	855	105	3557	1778	181	65	55.2500	163.0030	55.2500	162.9900
8.098	4	1337	183	*	*	*	355	55.2480	162.9900	55.2480	162.9910
8.099	4	381	270	*	*	*	257	55.2360	162.9910	55.2360	162.9970
8.100	4	789	351	*	*	*	196	55.2360	162.9970	55.2360	162.9990
8.101	7	1595	226	*	*	*	622	55.2430	162.9990	55.2430	163.0170
8.102	4	921	136	*	*	*	333	55.2330	163.0170	55.2330	163.0070
8.103	4	715	201	*	*	*	286	55.2270	163.0070	55.2270	163.0110
8.104	7	2207	240	*	*	*	513	55.2210	163.0110	55.2210	163.0410
8.105	7	2698	214	*	*	*	922	55.2110	163.0410	55.2110	163.0650
8.106	7	996	236	*	*	*	630	55.1910	163.0650	55.1910	163.0780
8.107	7	802	194	*	*	*	953	55.1860	163.0780	55.1860	163.0810
8.108	7	2312	98	*	*	*	817	55.1790	163.0810	55.1790	163.0450
8.109	7	1070	108	*	*	*	777	55.1760	163.0450	55.1760	163.0290
8.110	7	663	60	*	*	*	776	55.1730	163.0290	55.1730	163.0200
8.111	7	1042	78	*	*	*	525	55.1760	163.0200	55.1760	163.0040
8.112	7	1010	173	*	*	*	377	55.1780	163.0040	55.1780	163.0020
8.113	7	1011	7	*	*	*	112	55.1690	163.0020	55.1690	163.0000
8.114	7	844	49	*	*	*	569	55.1780	163.0000	55.1780	162.9900
8.115	7	1428	135	*	*	*	417	55.1830	162.9900	55.1830	162.9740
8.116	7	571	13	*	*	*	549	55.1740	162.9740	55.1740	162.9720
8.117	7	2028	131	*	*	*	540	55.1790	162.9720	55.1790	162.9480
8.118	1	1228	80	*	*	*	1996	55.1670	162.9480	55.1670	162.9290
8.119	1	842	338	*	*	*	824	55.1690	162.9290	55.1690	162.9340
8.120	7	754	42	*	*	*	1188	55.1760	162.9340	55.1760	162.9260
8.121	7	1010	71	*	*	*	808	55.1810	162.9260	55.1810	162.9110
8.122	7	1143	90	*	*	*	887	55.1840	162.9110	55.1840	162.8930
9.001	7	1720	94	*	*	*	1976	55.1840	162.8930	55.1840	162.8660
9.002	7	2380	11	*	*	*	1772	55.1830	162.8660	55.1830	162.8590
9.003	7	1728	15	*	*	*	1618	55.2040	162.8590	55.2040	162.8520
9.004	7	1050	58	*	*	*	956	55.2190	162.8520	55.2190	162.8380
9.005	7	2040	349	*	*	*	553	55.2240	162.8380	55.2240	162.8440
9.006	7	967	314	*	*	*	891	55.2420	162.8440	55.2420	162.8550
9.007	7	707	279	*	*	*	1321	55.2480	162.8550	55.2480	162.8660
9.008	7	1538	210	*	*	*	934	55.2490	162.8660	55.2490	162.8780
9.009	7	1048	302	*	*	*	356	55.2370	162.8780	55.2370	162.8920
9.010	7	798	314	*	*	*	145	55.2420	162.8920	55.2420	162.9010
9.011	7	945	20	*	*	*	213	55.2470	162.9010	55.2470	162.8960
9.012	7	887	90	*	*	*	269	55.2550	162.8960	55.2550	162.8820
9.013	1	1560	2	*	*	*	171	55.2550	162.8820	55.2550	162.8810
9.014	1	458	284	*	*	*	265	55.2690	162.8810	55.2690	162.8880
9.015	1	724	52	*	*	*	96	55.2700	162.8880	55.2700	162.8790
9.016	7	1312	75	*	*	*	125	55.2740	162.8790	55.2740	162.8590
9.017	7	992	63	*	*	*	103	55.2770	162.8590	55.2770	162.8450
9.018	7	712	141	*	*	*	140	55.2810	162.8450	55.2810	162.8380
9.019	7	560	174	*	*	*	95	55.2760	162.8380	55.2760	162.8370
9.020	7	446	180	*	*	*	146	55.2710	162.8370	55.2710	162.8370
9.021	7	521	78	*	*	*	247	55.2670	162.8370	55.2670	162.8290
9.022	7	694	16	*	*	*	155	55.2680	162.8290	55.2680	162.8260
9.023	7	1538	30	*	*	*	150	55.2740	162.8260	55.2740	162.8140
9.024	7	1046	42	*	*	*	183	55.2860	162.8140	55.2860	162.8030
9.025	7	668	0	*	*	*	103	55.2930	162.8030	55.2930	162.8030
9.026	7	1441	32	*	*	*	224	55.2990	162.8030	55.2990	162.7910
9.027	7	1269	64	*	*	*	259	55.3100	162.7910	55.3100	162.7730
9.028	7	1083	96	*	*	*	208	55.3150	162.7730	55.3150	162.7560
9.029	7	782	175	*	*	*	227	55.3140	162.7560	55.3140	162.7550
9.030	8	381	90	*	*	*	*	55.3070	162.7550	55.3070	162.7490
9.031	7	854	75	*	*	*	292	55.3070	162.7490	55.3070	162.7360
9.032	7	553	114	*	*	*	123	55.3090	162.7360	55.3090	162.7280
9.033	7	1171	40	*	*	*	165	55.3070	162.7280	55.3070	162.7160

BEACH#	TYPE	LENGTH	AZI	20 M	10 M	1 M	33 CM	LAT1	LONG1	LAT2	LONG2
9.034	7	1424	39	*	*	*	126	55.3150	162.7160	55.3150	162.7020
9.035	7	1565	50	*	*	*	224	55.3250	162.7020	55.3250	162.6830
9.036	7	1429	21	*	*	*	255	55.3340	162.6830	55.3340	162.6750
9.037	7	1106	294	*	*	*	202	55.3460	162.6750	55.3460	162.6910
9.038	7	340	11	*	*	*	172	55.3500	162.6910	55.3500	162.6900
9.039	6	1396	95	*	*	*	491	55.3530	162.6900	55.3530	162.6680
9.040	6	512	30	*	*	*	530	55.3520	162.6680	55.3520	162.6640
9.041	6	774	55	*	*	*	720	55.3560	162.6640	55.3560	162.6540
9.042	6	1280	30	*	*	*	564	55.3600	162.6540	55.3600	162.6440
9.043	6	1785	21	*	*	*	308	55.3700	162.6440	55.3700	162.6340
9.044	6	1024	30	*	*	*	166	55.3850	162.6340	55.3850	162.6260
9.045	6	1638	198	*	*	*	1407	55.3930	162.6260	55.3930	162.6340
9.046	7	819	162	*	*	*	934	55.3790	162.6340	55.3790	162.6300
9.047	7	1171	140	*	*	*	1096	55.3720	162.6300	55.3720	162.6180
9.048	7	1597	98	*	*	*	1263	55.3640	162.6180	55.3640	162.5930
9.049	7	1347	146	*	*	*	612	55.3620	162.5930	55.3620	162.5810
9.050	2	1101	120	*	*	*	835	55.3520	162.5810	55.3520	162.5660
9.051	2	1144	84	*	*	*	529	55.3470	162.5660	55.3470	162.5480
9.052	7	1278	52	*	*	*	376	55.3480	162.5480	55.3480	162.5320
9.053	2	1060	51	*	*	*	731	55.3550	162.5320	55.3550	162.5190
9.054	2	1088	44	*	*	*	741	55.3610	162.5190	55.3610	162.5070
9.055	6	1408	30	*	*	*	1530	55.3680	162.5070	55.3680	162.4960
9.056	6	1264	14	*	*	*	1239	55.3790	162.4960	55.3790	162.4910
9.057	6	456	76	*	*	*	420	55.3900	162.4910	55.3900	162.4840
9.058	6	2067	346	*	*	*	420	55.3910	162.4840	55.3910	162.4920
9.059	2	505	270	*	*	*	171	55.4090	162.4920	55.4090	162.5000
9.060	2	1897	356	*	*	*	184	55.4090	162.5000	55.4090	162.5020
9.061	2	640	30	*	*	*	277	55.4260	162.5020	55.4260	162.4970
9.062	7	964	36	*	*	*	1016	55.4310	162.4970	55.4310	162.4880
9.063	7	1781	0	*	*	*	727	55.4380	162.4880	55.4380	162.4880
9.064	7	891	277	*	*	*	767	55.4540	162.4880	55.4540	162.5020
9.065	7	820	270	*	*	*	722	55.4550	162.5020	55.4550	162.5150
9.066	7	992	236	*	*	*	529	55.4550	162.5150	55.4550	162.5280
9.067	7	934	241	*	*	*	361	55.4500	162.5280	55.4500	162.5410
9.068	7	828	262	*	*	*	250	55.4460	162.5410	55.4460	162.5540
9.069	7	711	218	*	*	*	193	55.4450	162.5540	55.4450	162.5610
9.070	4	505	311	*	*	*	1139	55.4400	162.5610	55.4400	162.5670
9.071	4	445	0	*	*	*	979	55.4430	162.5670	55.4430	162.5670
9.072	4	568	270	*	*	*	924	55.4470	162.5670	55.4470	162.5760
9.073	4	1637	47	4636	2318	235	85	55.4470	162.5760	55.4470	162.5570
9.074	4	3076	49	4524	2262	230	84	55.4570	162.5570	55.4570	162.5200
9.075	4	6387	40	4906	2453	249	90	55.4750	162.5200	55.4750	162.4550
9.076	2	6098	38	5743	2871	292	106	55.5190	162.4550	55.5190	162.3950
9.077	4	4259	38	5887	2943	299	109	55.5620	162.3950	55.5620	162.3530
9.200	1	555	307	783	306	31	10	55.4010	163.1520	55.4010	163.1590
9.201	1	292	320	876	323	33	12	55.4040	163.1590	55.4040	163.1620
9.202	2	223	0	1081	527	54	19	55.4060	163.1620	55.4060	163.1620
9.203	2	275	294	966	443	45	16	55.4080	163.1620	55.4080	163.1660
9.204	1	169	311	782	380	39	14	55.4090	163.1660	55.4090	163.1680
9.205	1	334	0	682	277	28	9	55.4100	163.1680	55.4100	163.1680
9.206	2	293	320	549	183	19	6	55.4130	163.1680	55.4130	163.1710
9.207	1	231	344	299	225	23	8	55.4150	163.1710	55.4150	163.1720
9.208	1	384	30	573	248	25	8	55.4170	163.1720	55.4170	163.1690
9.209	2	169	311	645	408	41	15	55.4200	163.1690	55.4200	163.1710
9.210	1	1129	10	367	228	23	8	55.4210	163.1710	55.4210	163.1680
9.211	1	336	71	378	250	25	8	55.4310	163.1680	55.4310	163.1630
9.212	1	568	90	293	178	18	6	55.4320	163.1630	55.4320	163.1540
9.213	2	190	90	1469	1076	109	39	55.4320	163.1540	55.4320	163.1510
9.214	2	418	37	1334	201	20	7	55.4320	163.1510	55.4320	163.1470
9.215	2	456	76	1098	662	67	24	55.4350	163.1470	55.4350	163.1400
9.216	2	379	90	999	402	41	15	55.4360	163.1400	55.4360	163.1340
9.217	2	673	131	877	296	30	10	55.4360	163.1340	55.4360	163.1260
9.218	2	336	109	1051	431	44	16	55.4320	163.1260	55.4320	163.1210
9.219	2	357	159	899	435	44	16	55.4310	163.1210	55.4310	163.1190
9.220	2	512	150	935	511	52	18	55.4280	163.1190	55.4280	163.1150
9.221	2	680	191	1737	469	48	17	55.4240	163.1150	55.4240	163.1170
9.222	2	463	164	1725	529	54	19	55.4180	163.1170	55.4180	163.1150
9.223	2	335	180	3054	278	28	9	55.4140	163.1150	55.4140	163.1150
9.224	2	383	210	1994	404	41	15	55.4110	163.1150	55.4110	163.1180
9.225	2	560	174	3012	359	37	13	55.4080	163.1180	55.4080	163.1170
9.226	2	796	226	1848	470	48	17	55.4030	163.1170	55.4030	163.1260

BEACH#	TYPE	LENGTH	AZI	20 M	10 M	1 M	33 CM	LAT1	LONG1	LAT2	LONG2
9.227	2	440	240	810	457	46	16	55.3980	163.1260	55.3980	163.1320
9.228	2	395	286	755	506	51	18	55.3960	163.1320	55.3960	163.1380
9.229	2	1045	302	994	528	54	19	55.3970	163.1380	55.3970	163.1520
9.400	4	333	0	4483	2241	228	83	55.3590	162.8410	55.3590	162.8410
9.401	4	1840	43	3913	1957	199	72	55.3620	162.8410	55.3620	162.8210
9.402	4	1383	66	6193	3097	315	114	55.3740	162.8210	55.3740	162.8010
9.403	4	1650	62	6262	3131	318	115	55.3790	162.8010	55.3790	162.7780
9.404	4	1160	55	5876	2938	298	108	55.3860	162.7780	55.3860	162.7630
9.405	4	2529	61	5299	2649	269	98	55.3920	162.7630	55.3920	162.7280
9.406	4	1876	65	3657	1828	186	67	55.4030	162.7280	55.4030	162.7010
9.407	4	505	131	5832	2916	296	108	55.4100	162.7010	55.4100	162.6950
9.408	4	292	220	*	*	*	464	55.4070	162.6950	55.4070	162.6980
9.409	4	1186	254	*	*	*	854	55.4050	162.6980	55.4050	162.7160
9.410	4	1853	229	*	*	*	771	55.4020	162.7160	55.4020	162.7380
9.411	4	1775	248	*	*	*	995	55.3910	162.7380	55.3910	162.7640
9.412	4	3362	245	*	*	*	679	55.3850	162.7640	55.3850	162.8120
9.413	4	2337	232	*	*	*	736	55.3720	162.8120	55.3720	162.8410
10.001	4	3053	37	4773	2386	242	88	55.5980	162.3710	55.5980	162.3420
10.002	4	1055	32	4127	2064	210	76	55.6200	162.3420	55.6200	162.3330
10.003	4	6490	33	4931	2465	250	90	55.6280	162.3330	55.6280	162.2770
10.004	5	2759	36	*	4327	440	190	55.6770	162.2770	55.6770	162.2510
10.005	5	1094	59	4089	2044	208	75	55.6970	162.2510	55.6970	162.2360
10.006	4	769	55	3727	1863	189	68	55.7020	162.2360	55.7020	162.2260
10.007	5	2206	53	3602	1801	183	66	55.7060	162.2260	55.7060	162.1980
10.008	5	453	76	3721	1860	189	68	55.7180	162.1980	55.7180	162.1910
10.009	5	1371	55	3741	1870	190	90	55.7190	162.1910	55.7190	162.1730
10.010	2	2294	61	*	2175	221	80	55.7260	162.1730	55.7260	162.1410
10.011	4	2166	44	*	1868	190	68	55.7360	162.1410	55.7360	162.1170
10.012	4	5741	41	7158	3578	363	132	55.7500	162.1170	55.7500	162.0570
10.013	5	219	59	6681	3341	339	123	55.7890	162.0570	55.7890	162.0540
10.014	5	3433	75	4208	2103	214	77	55.7900	162.0540	55.7900	162.0010
10.015	5	844	75	4431	2215	225	82	55.7980	162.0010	55.7980	161.9880
10.016	4	2129	58	3880	1940	197	74	55.8000	161.9880	55.8000	161.9590
10.017	4	1652	53	3676	1839	187	67	55.8100	161.9590	55.8100	161.9380
10.018	4	3540	51	4029	2014	205	75	55.8190	161.9380	55.8190	161.8940
10.019	4	7604	42	6197	3099	315	114	55.8390	161.8940	55.8390	161.8130
10.020	5	550	53	4569	2284	232	84	55.8900	161.8130	55.8900	161.8060
10.021	5	763	64	7172	3586	364	132	55.8930	161.8060	55.8930	161.7950
10.022	4	3277	72	5976	2987	303	110	55.8960	161.7950	55.8960	161.7450
10.023	4	3435	79	6076	3038	309	112	55.9050	161.7450	55.9050	161.6910
10.024	4	1561	73	6337	3169	322	117	55.9110	161.6910	55.9110	161.6670
10.025	4	1597	70	*	2709	275	100	55.9150	161.6670	55.9150	161.6430
10.026	4	1037	65	*	3252	330	120	55.9200	161.6430	55.9200	161.6280
11.001	4	3428	61	5629	2814	286	103	55.9240	161.6280	55.9240	161.5800
11.002	4	5042	75	5338	2669	271	98	55.9390	161.5800	55.9390	161.5020
11.003	4	1961	80	*	3043	309	112	55.9510	161.5020	55.9510	161.4710
11.004	4	1592	78	*	3043	309	112	55.9540	161.4710	55.9540	161.4460
11.005	4	2611	73	*	4160	423	154	55.9570	161.4460	55.9570	161.4060
11.006	4	4799	74	*	*	371	135	55.9640	161.4060	55.9640	161.3320
11.007	4	2492	72	*	1284	130	47	55.9760	161.3320	55.9760	161.2940
11.008	4	3538	64	*	1482	151	54	55.9830	161.2940	55.9830	161.2430
11.009	4	2956	68	*	1460	148	53	55.9970	161.2430	55.9970	161.1990
11.010	4	2612	78	*	1398	142	51	56.0070	161.1990	56.0070	161.1580
11.011	4	2553	88	*	*	217	78	56.0120	161.1580	56.0120	161.1170
11.012	4	457	137	*	*	190	68	56.0130	161.1170	56.0130	161.1120
11.013	4	167	228	*	*	115	41	56.0100	161.1120	56.0100	161.1140
11.014	4	1142	281	*	*	125	44	56.0090	161.1140	56.0090	161.1320
11.015	4	668	228	*	*	203	74	56.0110	161.1320	56.0110	161.1400
11.016	4	1995	267	*	*	164	60	56.0070	161.1400	56.0070	161.1720
11.017	4	549	233	*	*	67	24	56.0060	161.1720	56.0060	161.1790
11.018	4	934	270	*	*	200	73	56.0030	161.1790	56.0030	161.1940
11.019	6	356	201	*	*	250	90	56.0030	161.1940	56.0030	161.1960
11.020	4	720	252	*	*	402	146	56.0000	161.1960	56.0000	161.2070
11.021	4	747	270	*	*	405	147	55.9980	161.2070	55.9980	161.2190
11.022	7	2470	249	*	*	689	251	55.9980	161.2190	55.9980	161.2560
11.023	7	1648	233	*	*	763	277	55.9900	161.2560	55.9900	161.2770
11.024	7	1174	199	*	*	1004	366	55.9810	161.2770	55.9810	161.2830
11.025	7	1327	260	*	*	265	96	55.9710	161.2830	55.9710	161.3040
11.026	7	1064	276	*	*	253	91	55.9690	161.3040	55.9690	161.3210
11.027	7	780	253	*	*	108	39	55.9700	161.3210	55.9700	161.3330
11.028	7	1414	242	*	*	64	22	55.9680	161.3330	55.9680	161.3530

BEACH#	TYPE	LENGTH	AZI	20 M	10 M	1 M	33 CM	LAT1	LONG1	LAT2	LONG2
11.029	7	1035	245	*	*	115	41	55.9620	161.3530	55.9620	161.3680
11.030	7	255	209	*	*	67	24	55.9580	161.3680	55.9580	161.3700
11.031	7	483	157	*	*	83	30	55.9560	161.3700	55.9560	161.3670
11.032	9	255	151	*	*	*	*	55.9520	161.3670	55.9520	161.3650
11.033	7	502	48	*	*	15	5	55.9500	161.3650	55.9500	161.3590
11.034	7	883	51	*	*	45	16	55.9530	161.3590	55.9530	161.3480
11.035	7	993	70	*	*	40	14	55.9580	161.3480	55.9580	161.3330
11.036	7	780	73	*	*	107	39	55.9610	161.3330	55.9610	161.3210
11.037	7	1592	102	*	*	37	13	55.9630	161.3210	55.9630	161.2960
11.038	6	935	90	*	*	106	38	55.9600	161.2960	55.9600	161.2810
11.039	3	2060	93	*	*	152	55	55.9600	161.2810	55.9600	161.2480
11.040	3	1323	110	*	*	533	194	55.9590	161.2480	55.9590	161.2280
11.041	7	451	104	*	*	1064	388	55.9550	161.2280	55.9550	161.2210
11.042	7	1524	64	*	*	786	286	55.9540	161.2210	55.9540	161.1990
11.043	6	601	56	*	*	897	327	55.9600	161.1990	55.9600	161.1910
11.044	6	1359	119	*	*	1530	557	55.9630	161.1910	55.9630	161.1720
11.045	7	2207	99	*	*	1310	478	55.9570	161.1720	55.9570	161.1370
11.046	7	1021	29	*	*	1425	519	55.9540	161.1370	55.9540	161.1290
11.047	4	510	331	*	*	680	248	55.9620	161.1290	55.9620	161.1330
11.048	4	501	48	*	*	1260	459	55.9660	161.1330	55.9660	161.1270
11.049	4	1053	148	*	*	898	327	55.9690	161.1270	55.9690	161.1180
11.050	7	390	73	*	*	456	166	55.9610	161.1180	55.9610	161.1120
11.051	5	840	75	*	*	676	246	55.9620	161.1120	55.9620	161.0990
11.052	5	340	191	*	*	1277	466	55.9640	161.0990	55.9640	161.1000
11.053	7	1501	153	*	*	1175	428	55.9610	161.1000	55.9610	161.0890
11.054	7	1713	109	*	*	1458	531	55.9490	161.0890	55.9490	161.0630
11.055	7	1060	90	*	*	1147	417	55.9440	161.0630	55.9440	161.0460
11.056	7	2412	38	*	*	1213	441	55.9440	161.0460	55.9440	161.0220
11.057	5	779	0	*	*	1176	428	55.9610	161.0220	55.9610	161.0220
11.058	5	1410	104	*	*	868	316	55.9680	161.0220	55.9680	161.0000
11.059	5	932	53	*	*	370	134	55.9650	161.0000	55.9650	160.9880
11.060	5	1438	86	*	*	800	292	55.9700	160.9880	55.9700	160.9650
11.061	7	2265	33	*	*	747	272	55.9710	160.9650	55.9710	160.9450
11.062	5	890	0	*	*	1034	379	55.9880	160.9450	55.9880	160.9450
11.063	5	668	132	*	*	331	120	55.9960	160.9450	55.9960	160.9370
11.064	7	839	158	*	*	518	189	55.9920	160.9370	55.9920	160.9320
11.065	7	817	82	*	*	675	246	55.9850	160.9320	55.9850	160.9190
11.066	7	1124	46	*	*	647	236	55.9860	160.9190	55.9860	160.9060
11.067	7	1064	84	*	*	181	65	55.9930	160.9060	55.9930	160.8890
11.068	5	1148	293	*	*	197	72	55.9940	160.8890	55.9940	160.9060
11.069	5	707	62	*	*	551	201	55.9980	160.9060	55.9980	160.8960
11.070	6	1307	90	*	*	552	201	56.0010	160.8960	56.0010	160.8750
11.071	5	1453	140	*	*	218	79	56.0010	160.8750	56.0010	160.8600
11.072	5	334	180	*	*	278	101	55.9910	160.8600	55.9910	160.8600
11.073	7	450	172	*	*	429	156	55.9880	160.8600	55.9880	160.8590
11.074	5	3354	185	*	*	424	154	55.9840	160.8590	55.9840	160.8640
11.075	5	1384	130	*	*	432	157	55.9540	160.8640	55.9540	160.8470
11.076	5	222	180	*	*	78	28	55.9460	160.8470	55.9460	160.8470
11.077	5	1053	212	*	*	144	52	55.9440	160.8470	55.9440	160.8560
11.078	5	570	167	*	*	148	53	55.9360	160.8560	55.9360	160.8540
11.079	6	511	257	*	*	175	63	55.9310	160.8540	55.9310	160.8620
11.080	5	1276	331	*	*	3809	1389	55.9300	160.8620	55.9300	160.8720
11.081	5	2048	325	*	*	3329	1214	55.9400	160.8720	55.9400	160.8910
11.082	7	4952	256	*	*	1930	703	55.9550	160.8910	55.9550	160.9680
11.083	7	2751	227	*	*	2280	831	55.9440	160.9680	55.9440	161.0000
11.084	7	3458	206	*	*	577	210	55.9270	161.0000	55.9270	161.0240
11.085	7	1215	146	*	*	1219	444	55.8990	161.0240	55.8990	161.0130
11.086	7	2139	160	*	*	625	227	55.8900	161.0130	55.8900	161.0010
11.087	7	2804	101	*	*	878	320	55.8720	161.0010	55.8720	160.9570
11.088	7	1601	51	*	*	1124	410	55.8670	160.9570	55.8670	160.9370
11.089	5	1174	19	*	*	989	361	55.8760	160.9370	55.8760	160.9310
11.090	2	1447	180	*	*	612	223	55.8860	160.9310	55.8860	160.9310
11.091	5	2936	209	*	*	698	254	55.8730	160.9310	55.8730	160.9540
11.092	5	482	157	*	*	927	338	55.8500	160.9540	55.8500	160.9510
11.093	5	2452	183	*	*	1030	375	55.8460	160.9510	55.8460	160.9530
11.094	5	1725	147	*	*	973	354	55.8240	160.9530	55.8240	160.9380
11.095	5	1746	121	*	*	886	322	55.8110	160.9380	55.8110	160.9140
11.096	5	697	81	*	*	519	189	55.8030	160.9140	55.8030	160.9030
11.097	5	511	29	*	*	369	134	55.8040	160.9030	55.8040	160.8990
11.098	5	1602	155	*	*	1142	416	55.8080	160.8990	55.8080	160.8880
11.099	5	748	138	*	*	180	65	55.7950	160.8880	55.7950	160.8800

BEACH#	TYPE	LENGTH	AZI	20 M	10 M	1 M	33 CM	LAT1	LONG1	LAT2	LONG2
11.100	5	719	128	*	*	180	65	55.7900	160.8800	55.7900	160.8710
11.101	2	570	167	*	*	612	223	55.7860	160.8710	55.7860	160.8690
11.102	2	4702	139	*	*	128	47	55.7810	160.8690	55.7810	160.8200
11.103	5	2252	142	*	*	32	12	55.7490	160.8200	55.7490	160.7980
11.104	6	793	135	*	*	362	132	55.7330	160.7980	55.7330	160.7890
11.105	7	710	62	*	*	401	149	55.7280	160.7890	55.7280	160.7790
11.106	6	570	347	*	*	471	171	55.7310	160.7790	55.7310	160.7810
11.107	5	680	349	*	*	70	25	55.7360	160.7810	55.7360	160.7830
11.108	2	1033	14	*	*	28	9	55.7420	160.7830	55.7420	160.7790
11.109	1	438	59	*	*	55	19	55.7510	160.7790	55.7510	160.7730
11.110	1	751	90	*	*	27	9	55.7530	160.7730	55.7530	160.7610
11.111	2	1116	107	*	*	3	1	55.7530	160.7610	55.7530	160.7440
11.112	2	2297	122	*	*	24	8	55.7500	160.7440	55.7500	160.7130
11.113	5	3967	163	*	*	49	17	55.7390	160.7130	55.7390	160.6940
11.114	6	840	158	*	*	485	177	55.7050	160.6940	55.7050	160.6890
11.115	7	1134	84	*	*	291	106	55.6980	160.6890	55.6980	160.6710
11.116	6	1129	10	*	*	370	134	55.6990	160.6710	55.6990	160.6680
11.117	5	671	5	*	*	24	8	55.7090	160.6680	55.7090	160.6670
11.118	5	575	281	*	*	43	15	55.7150	160.6670	55.7150	160.6760
11.119	5	1388	344	*	*	30	10	55.7160	160.6760	55.7160	160.6820
11.120	6	334	0	*	*	42	15	55.7280	160.6820	55.7280	160.6820
11.121	6	336	131	*	*	28	9	55.7310	160.6820	55.7310	160.6780
11.122	5	602	124	*	*	11	4	55.7290	160.6780	55.7290	160.6700
11.123	6	935	54	*	*	69	25	55.7260	160.6700	55.7260	160.6580
11.124	7	671	5	*	*	70	25	55.7310	160.6580	55.7310	160.6570
11.125	5	291	320	*	*	131	48	55.7370	160.6570	55.7370	160.6600
11.126	5	2442	310	*	*	22	7	55.7390	160.6600	55.7390	160.6900
11.127	1	333	290	*	*	157	16	55.7530	160.6900	55.7530	160.6950
11.128	1	417	323	*	*	157	16	55.7540	160.6950	55.7540	160.6990
11.129	1	502	90	*	*	549	56	55.7570	160.6990	55.7570	160.6910
11.130	5	335	48	*	*	65	24	55.7570	160.6910	55.7570	160.6870
11.131	5	1004	356	*	*	394	40	55.7590	160.6870	55.7590	160.6880
11.132	5	965	283	*	*	72	7	55.7680	160.6880	55.7680	160.7030
11.133	5	759	262	*	*	241	25	55.7700	160.7030	55.7700	160.7150
11.134	1	698	261	*	*	237	24	55.7690	160.7150	55.7690	160.7260
11.135	1	783	74	*	*	218	22	55.7680	160.7260	55.7680	160.7140
11.136	5	571	347	*	*	526	53	55.7700	160.7140	55.7700	160.7160
11.137	1	1319	275	*	*	211	21	55.7750	160.7160	55.7750	160.7370
11.138	1	820	303	*	*	184	19	55.7760	160.7370	55.7760	160.7480
11.139	2	392	253	*	*	158	16	55.7800	160.7480	55.7800	160.7540
11.140	2	255	29	*	*	137	14	55.7790	160.7540	55.7790	160.7520
11.141	1	718	308	*	*	278	28	55.7810	160.7520	55.7810	160.7610
11.142	1	611	24	*	*	2040	207	55.7850	160.7610	55.7850	160.7570
11.143	2	255	29	*	*	1937	197	55.7900	160.7570	55.7900	160.7550
11.144	1	789	9	*	*	1984	202	55.7920	160.7550	55.7920	160.7530
11.145	2	222	0	*	*	2032	206	55.7990	160.7530	55.7990	160.7530
11.146	1	561	6	*	*	1882	191	55.8010	160.7530	55.8010	160.7520
11.147	1	610	336	*	*	2441	248	55.8060	160.7520	55.8060	160.7560
11.148	1	168	48	*	*	1586	161	55.8110	160.7560	55.8110	160.7540
11.149	2	944	19	*	*	1770	180	55.8120	160.7540	55.8120	160.7490
11.150	2	749	318	*	*	1884	191	55.8200	160.7490	55.8200	160.7570
11.151	1	501	270	*	*	708	258	55.8250	160.7570	55.8250	160.7650
11.152	1	605	68	*	*	406	147	55.8250	160.7650	55.8250	160.7560
11.153	2	2174	347	*	*	1473	150	55.8270	160.7560	55.8270	160.7640
11.154	2	1140	347	*	*	1393	142	55.8460	160.7640	55.8460	160.7680
11.155	2	893	331	*	*	1137	116	55.8560	160.7680	55.8560	160.7750
11.156	6	545	325	*	*	1121	114	55.8630	160.7750	55.8630	160.7800
11.157	2	1289	321	*	*	897	91	55.8670	160.7800	55.8670	160.7930
11.158	2	1224	0	*	*	874	89	55.8760	160.7930	55.8760	160.7930
11.159	2	1061	90	*	*	165	60	55.8870	160.7930	55.8870	160.7760
11.160	2	3922	119	*	*	799	291	55.8870	160.7760	55.8870	160.7210
11.161	5	1311	115	*	*	627	228	55.8700	160.7210	55.8700	160.7020
11.162	5	2335	98	*	*	492	179	55.8650	160.7020	55.8650	160.6650
11.163	2	1836	108	*	*	4670	1703	55.8620	160.6650	55.8620	160.6370
11.164	2	3031	82	*	*	4294	1565	55.8570	160.6370	55.8570	160.5890
11.165	2	1516	98	*	*	1980	722	55.8610	160.5890	55.8610	160.5650
11.166	2	819	57	*	*	1338	487	55.8590	160.5650	55.8590	160.5540
11.167	1	500	90	*	*	829	301	55.8630	160.5540	55.8630	160.5460
11.168	2	188	90	*	*	306	111	55.8630	160.5460	55.8630	160.5430
11.169	2	383	151	*	*	201	73	55.8630	160.5430	55.8630	160.5400
11.170	1	671	34	*	*	2383	868	55.8600	160.5400	55.8600	160.5340

BEACH#	TYPE	LENGTH	AZI	20 M	10 M	1 M	33 CM	LAT1	LONG1	LAT2	LONG2
11.171	1	449	8	*	*	2383	868	55.8650	160.5340	55.8650	160.5330
11.172	1	885	129	*	2821	287	105	55.8690	160.5330	55.8690	160.5220
11.173	1	450	188	*	*	1204	438	55.8640	160.5220	55.8640	160.5230
11.174	2	874	90	*	3003	305	111	55.8600	160.5230	55.8600	160.5090
11.175	2	878	68	*	2894	294	107	55.8600	160.5090	55.8600	160.4960
11.176	1	556	180	*	4610	468	170	55.8630	160.4960	55.8630	160.4960
11.177	2	463	164	*	5289	537	195	55.8580	160.4960	55.8580	160.4940
11.178	1	548	114	*	4743	482	176	55.8540	160.4940	55.8540	160.4860
11.179	1	1746	140	*	5240	532	193	55.8520	160.4860	55.8520	160.4680
11.180	5	462	164	*	4394	446	163	55.8400	160.4680	55.8400	160.4660
11.181	1	313	90	*	5917	601	218	55.8360	160.4660	55.8360	160.4610
11.182	1	713	201	*	*	2402	876	55.8360	160.4610	55.8360	160.4650
11.183	1	1089	215	*	*	2511	915	55.8300	160.4650	55.8300	160.4750
11.184	1	2452	183	*	*	8311	3030	55.8220	160.4750	55.8220	160.4770
11.185	6	570	167	*	*	9147	3335	55.8000	160.4770	55.8000	160.4750
11.186	6	1175	161	*	*	1821	664	55.7950	160.4750	55.7950	160.4690
11.187	7	1211	112	*	*	3419	1247	55.7850	160.4690	55.7850	160.4510
11.188	7	1388	50	*	*	1804	657	55.7810	160.4510	55.7810	160.4340
11.189	7	450	352	*	*	1198	436	55.7890	160.4340	55.7890	160.4350
11.190	2	671	5	*	*	1231	448	55.7930	160.4350	55.7930	160.4340
11.191	2	548	66	*	*	1817	664	55.7990	160.4340	55.7990	160.4260
11.192	1	768	55	*	*	*	2126	55.8010	160.4260	55.8010	160.4160
11.193	1	945	97	*	*	199	72	55.8050	160.4160	55.8050	160.4010
11.194	2	601	124	*	*	189	68	55.8040	160.4010	55.8040	160.3930
11.195	2	1577	157	*	*	183	66	55.8010	160.3930	55.8010	160.3830
11.196	2	893	151	*	*	183	66	55.7880	160.3830	55.7880	160.3760
11.197	2	637	80	*	*	1214	443	55.7810	160.3760	55.7810	160.3660
11.198	2	766	151	*	*	1116	406	55.7820	160.3660	55.7820	160.3600
11.199	2	2200	75	*	*	512	187	55.7760	160.3600	55.7760	160.3260
11.200	1	1720	109	*	*	536	195	55.7810	160.3260	55.7810	160.3000
11.201	2	670	132	*	*	795	289	55.7760	160.3000	55.7760	160.2920
11.202	1	671	132	*	*	911	332	55.7720	160.2920	55.7720	160.2840
11.203	2	783	107	*	*	864	315	55.7680	160.2840	55.7680	160.2720
11.204	2	552	53	*	*	1093	398	55.7660	160.2720	55.7660	160.2650
11.205	1	218	59	*	*	893	326	55.7690	160.2650	55.7690	160.2620
11.206	2	436	121	*	*	*	603	55.7700	160.2620	55.7700	160.2560
11.207	7	452	76	*	*	*	403	55.7680	160.2560	55.7680	160.2490
11.208	2	1347	25	*	*	*	794	55.7690	160.2490	55.7690	160.2400
11.209	2	982	297	*	*	767	280	55.7800	160.2400	55.7800	160.2540
11.210	2	840	202	*	*	424	154	55.7840	160.2540	55.7840	160.2590
11.211	2	251	270	*	*	391	142	55.7770	160.2590	55.7770	160.2630
11.212	2	1831	336	*	*	960	350	55.7770	160.2630	55.7770	160.2750
11.213	7	765	296	*	*	1016	370	55.7920	160.2750	55.7920	160.2860
11.214	7	900	352	*	*	1852	674	55.7950	160.2860	55.7950	160.2880
11.215	2	462	344	*	*	1172	427	55.8030	160.2880	55.8030	160.2900
11.216	2	1256	296	*	*	881	321	55.8070	160.2900	55.8070	160.3080
11.217	2	639	331	*	*	445	161	55.8120	160.3080	55.8120	160.3130
11.218	1	457	317	*	*	668	243	55.8170	160.3130	55.8170	160.3180
11.219	2	766	29	*	715	73	26	55.8200	160.3180	55.8200	160.3120
11.220	2	813	90	*	*	505	183	55.8260	160.3120	55.8260	160.2990
11.221	2	274	114	*	*	1273	463	55.8260	160.2990	55.8260	160.2950
11.222	2	1369	66	*	*	896	327	55.8250	160.2950	55.8250	160.2750
11.223	6	709	62	*	*	375	136	55.8300	160.2750	55.8300	160.2650
11.224	2	339	170	*	*	*	1475	55.8330	160.2650	55.8330	160.2640
11.225	2	2014	84	*	*	*	799	55.8300	160.2640	55.8300	160.2320
11.226	6	512	77	*	*	*	452	55.8320	160.2320	55.8320	160.2240
11.227	7	511	29	*	*	*	2498	55.8330	160.2240	55.8330	160.2200
11.228	6	463	344	*	*	*	870	55.8370	160.2200	55.8370	160.2220
11.229	6	878	292	*	*	*	604	55.8410	160.2220	55.8410	160.2350
11.230	2	250	270	*	*	*	633	55.8440	160.2350	55.8440	160.2390
11.231	2	779	0	*	*	1260	459	55.8440	160.2390	55.8440	160.2390
11.232	6	255	29	*	*	*	137	55.8510	160.2390	55.8510	160.2370
11.233	7	437	270	*	*	*	1088	55.8530	160.2370	55.8530	160.2440
11.234	1	187	270	*	*	*	1812	55.8530	160.2440	55.8530	160.2470
11.235	2	483	337	*	*	1945	708	55.8530	160.2470	55.8530	160.2500
11.236	2	256	331	*	*	1945	708	55.8570	160.2500	55.8570	160.2520
11.237	2	1254	265	*	*	1411	514	55.8590	160.2520	55.8590	160.2720
11.238	6	758	262	*	*	141	51	55.8580	160.2720	55.8580	160.2840
11.239	6	551	233	*	*	334	121	55.8570	160.2840	55.8570	160.2910
11.240	2	1119	334	*	*	272	99	55.8540	160.2910	55.8540	160.2990
11.241	2	573	281	*	*	346	125	55.8630	160.2990	55.8630	160.3080

BEACH#	TYPE	LENGTH	AZI	20 M	10 M	1 M	33 CM	LAT1	LONG1	LAT2	LONG2
11.242	6	820	262	*	*	423	154	55.8640	160.3080	55.8640	160.3210
11.243	6	457	317	*	*	159	57	55.8630	160.3210	55.8630	160.3260
11.244	2	624	316	*	918	93	33	55.8660	160.3260	55.8660	160.3330
11.245	1	491	297	*	1206	123	44	55.8700	160.3330	55.8700	160.3400
11.246	1	544	325	*	*	364	132	55.8720	160.3400	55.8720	160.3450
11.247	2	605	292	*	1320	134	49	55.8760	160.3450	55.8760	160.3540
11.248	2	1215	326	*	1784	181	65	55.8780	160.3540	55.8780	160.3650
11.249	2	749	270	*	*	174	63	55.8870	160.3650	55.8870	160.3770
11.250	1	255	331	*	*	267	97	55.8870	160.3770	55.8870	160.3790
11.251	2	708	298	*	1923	195	71	55.8890	160.3790	55.8890	160.3890
11.252	1	256	331	*	1423	145	52	55.8920	160.3890	55.8920	160.3910
11.253	2	2617	320	*	1923	195	71	55.8940	160.3910	55.8940	160.4180
11.254	2	1267	280	*	2028	206	75	55.9120	160.4180	55.9120	160.4380
11.255	1	217	301	*	1973	200	73	55.9140	160.4380	55.9140	160.4410
11.256	2	547	294	*	2034	207	75	55.9150	160.4410	55.9150	160.4490
11.257	1	217	301	*	2229	226	82	55.9170	160.4490	55.9170	160.4520
11.258	2	512	257	*	2187	222	80	55.9180	160.4520	55.9180	160.4600
11.259	1	962	283	*	2225	226	82	55.9170	160.4600	55.9170	160.4750
11.260	2	1093	337	*	*	1242	452	55.9190	160.4750	55.9190	160.4820
11.261	2	1865	307	*	*	1433	522	55.9280	160.4820	55.9280	160.5060
11.262	2	680	349	*	*	2085	760	55.9380	160.5060	55.9380	160.5080
11.263	6	638	331	*	*	2410	878	55.9440	160.5080	55.9440	160.5130
11.264	6	437	270	*	*	2987	1089	55.9490	160.5130	55.9490	160.5200
11.265	2	707	242	*	*	2356	858	55.9490	160.5200	55.9490	160.5300
11.266	2	1648	233	*	*	2080	758	55.9460	160.5300	55.9460	160.5510
11.267	2	2591	215	*	*	1248	455	55.9370	160.5510	55.9370	160.5750
11.268	2	383	209	*	*	1429	520	55.9180	160.5750	55.9180	160.5780
11.269	2	61	270	*	822	84	30	55.9150	160.5780	55.9150	160.5790
11.270	2	510	29	*	99	10	3	55.9150	160.5790	55.9150	160.5750
11.271	2	2683	34	*	424	43	15	55.9190	160.5750	55.9190	160.5510
11.272	2	1469	33	*	857	87	31	55.9390	160.5510	55.9390	160.5380
11.500	5	864	154	*	*	106	38	55.9540	160.8160	55.9540	160.8100
11.501	5	1494	194	*	*	10	3	55.9470	160.8100	55.9470	160.8160
11.502	2	3485	163	*	*	2	1	55.9340	160.8160	55.9340	160.8000
11.503	2	255	209	*	*	132	48	55.9040	160.8000	55.9040	160.8020
11.504	2	663	290	*	*	126	45	55.9020	160.8020	55.9020	160.8120
11.505	2	1292	314	*	*	50	18	55.9040	160.8120	55.9040	160.8270
11.506	5	1564	266	*	*	27	9	55.9120	160.8270	55.9120	160.8520
11.507	5	2708	251	*	*	31	10	55.9110	160.8520	55.9110	160.8930
11.508	5	2437	251	*	*	81	29	55.9030	160.8930	55.9030	160.9300
11.509	5	451	284	*	*	60	21	55.8960	160.9300	55.8960	160.9370
11.510	5	451	76	*	*	184	66	55.8970	160.9370	55.8970	160.9300
11.511	5	390	73	*	*	184	66	55.8980	160.9300	55.8980	160.9240
11.512	5	1251	37	*	*	223	80	55.8990	160.9240	55.8990	160.9120
11.513	5	1254	85	*	*	128	47	55.9080	160.9120	55.9080	160.8920
11.514	7	502	228	*	*	168	61	55.9090	160.8920	55.9090	160.8980
11.515	7	382	126	*	*	733	266	55.9060	160.8980	55.9060	160.8930
11.516	7	872	59	*	*	214	77	55.9040	160.8930	55.9040	160.8810
11.517	5	668	48	*	*	184	66	55.9080	160.8810	55.9080	160.8730
11.518	5	491	117	*	*	63	22	55.9120	160.8730	55.9120	160.8660
11.519	5	600	56	*	*	80	29	55.9100	160.8660	55.9100	160.8580
11.520	7	502	48	*	*	97	35	55.9130	160.8580	55.9130	160.8520
11.521	5	4789	28	*	*	314	114	55.9160	160.8520	55.9160	160.8160
11.801	4	957	134	*	*	246	89	56.0290	160.8190	56.0290	160.8080
11.802	4	694	164	*	*	187	67	56.0230	160.8080	56.0230	160.8050
11.803	6	1002	312	*	*	293	107	56.0170	160.8050	56.0170	160.8170
11.804	6	1325	280	*	*	370	134	56.0230	160.8170	56.0230	160.8380
11.805	6	1091	294	*	*	283	102	56.0250	160.8380	56.0250	160.8540
11.806	6	510	209	*	*	557	203	56.0290	160.8540	56.0290	160.8580
11.807	5	217	301	*	*	110	40	56.0250	160.8580	56.0250	160.8610
11.808	4	510	29	*	*	174	63	56.0260	160.8610	56.0260	160.8570
11.809	4	1203	79	*	*	127	45	56.0300	160.8570	56.0300	160.8380
11.810	4	1227	106	*	*	179	65	56.0320	160.8380	56.0320	160.8190
11.900	4	2397	254	*	*	709	258	56.0270	160.8680	56.0270	160.9050
11.901	4	3051	268	*	*	1091	398	56.0210	160.9050	56.0210	160.9540
11.902	7	2265	262	*	*	2154	785	56.0200	160.9540	56.0200	160.9900
11.903	7	1245	224	*	*	1784	650	56.0170	160.9900	56.0170	161.0040
11.904	4	1376	216	*	*	979	356	56.0090	161.0040	56.0090	161.0170
11.905	4	1069	340	*	*	44	16	55.9990	161.0170	55.9990	161.0230
11.906	4	959	36	*	*	165	60	56.0080	161.0230	56.0080	161.0140
11.907	4	1739	59	*	*	375	136	56.0150	161.0140	56.0150	160.9900

BEACH#	TYPE	LENGTH	AZI	20 M	10 M	1 M	33 CM	LAT1	LONG1	LAT2	LONG2
11.908	4	3802	87	*	*	129	47	56.0230	160.9900	56.0230	160.9290
11.909	4	3128	84	*	*	170	62	56.0250	160.9290	56.0250	160.8790
11.910	4	694	99	*	*	118	42	56.0280	160.8790	56.0280	160.8680
12.001	2	1322	22	*	1993	202	73	55.9500	160.5380	55.9500	160.5300
12.002	2	1699	11	*	2947	202	73	55.9610	160.5300	55.9610	160.5250
12.003	5	801	346	*	3102	315	114	55.9760	160.5250	55.9760	160.5280
12.004	5	707	322	*	3732	379	137	55.9830	160.5280	55.9830	160.5350
12.005	8	167	312	*	4234	430	*	55.9880	160.5350	55.9880	160.5370
12.006	5	603	292	*	6199	630	229	55.9890	160.5370	55.9890	160.5460
12.007	8	167	312	*	6916	702	*	55.9910	160.5460	55.9910	160.5480
12.008	5	878	263	*	*	879	320	55.9920	160.5480	55.9920	160.5620
12.009	6	662	250	*	*	445	161	55.9910	160.5620	55.9910	160.5720
12.010	5	789	189	*	*	381	138	55.9890	160.5720	55.9890	160.5740
12.011	5	382	209	*	*	381	138	55.9820	160.5740	55.9820	160.5770
12.012	4	255	331	*	428	43	15	55.9790	160.5770	55.9790	160.5790
12.013	4	789	9	*	2042	207	75	55.9810	160.5790	55.9810	160.5770
12.014	6	925	16	*	2894	297	108	55.9880	160.5770	55.9880	160.5730
12.015	5	483	23	*	*	225	82	55.9960	160.5730	55.9960	160.5700
12.016	5	5546	30	*	*	861	313	56.0000	160.5700	56.0000	160.5250
12.017	4	10319	26	*	*	622	226	56.0430	160.5250	56.0430	160.4510
12.018	4	1459	353	*	*	2244	818	56.1260	160.4510	56.1260	160.4540
12.019	5	11947	18	*	6115	621	226	56.1390	160.4540	56.1390	160.3940
12.020	4	2772	28	*	7587	771	281	56.2410	160.3940	56.2410	160.3730
12.021	5	2674	29	*	5985	608	222	56.2630	160.3730	56.2630	160.3520
12.022	4	6385	50	8444	4221	429	156	56.2840	160.3520	56.2840	160.2730
12.023	5	5006	45	8191	4095	416	153	56.3210	160.2730	56.3210	160.2160
12.024	4	2800	29	8191	4095	416	153	56.3530	160.2160	56.3530	160.1940
12.025	4	3806	45	8827	4414	448	163	56.3750	160.1940	56.3750	160.1500
12.026	1	868	67	8103	4052	412	149	56.3990	160.1500	56.3990	160.1370
12.027	4	1368	71	8103	4052	412	149	56.4020	160.1370	56.4020	160.1160
12.028	1	1130	79	527	263	27	9	56.4060	160.1160	56.4060	160.0980
12.029	4	1396	76	601	300	31	10	56.4080	160.0980	56.4080	160.0760
13.001	4	4915	57	7981	3990	405	147	56.4110	160.0760	56.4110	160.0090
13.002	4	5613	43	*	5682	577	210	56.4350	160.0090	56.4350	159.9470
13.003	4	4335	44	*	*	740	270	56.4720	159.9470	56.4720	159.8980
13.004	4	4454	41	*	3775	383	140	56.5000	159.8980	56.5000	159.8500
13.005	4	3122	50	*	2454	249	90	56.5300	159.8500	56.5300	159.8110
13.006	4	2795	61	4388	2193	223	80	56.5480	159.8110	56.5480	159.7710
13.007	4	1153	73	3935	1968	200	73	56.5600	159.7710	56.5600	159.7530
13.008	4	2390	53	3578	1788	182	66	56.5630	159.7530	56.5630	159.7220
13.009	4	3587	70	4077	2038	207	75	56.5760	159.7220	56.5760	159.6670
13.010	4	10038	62	4477	2238	227	83	56.5870	159.6670	56.5870	159.5230
13.011	4	6066	50	4507	2253	229	83	56.6300	159.5230	56.6300	159.4470
13.012	4	307	90	3064	1532	156	56	56.6650	159.4470	56.6650	159.4420
13.013	8	367	90	*	*	*	*	56.6650	159.4420	56.6650	159.4360
13.014	4	4346	48	*	1621	165	60	56.6650	159.4360	56.6650	159.3830
13.015	8	501	103	*	*	*	*	56.6910	159.3830	56.6910	159.3750
13.016	8	826	74	*	*	*	*	56.6900	159.3750	56.6900	159.3620
13.017	4	2104	54	*	2541	258	94	56.6920	159.3620	56.6920	159.3340
13.018	4	592	56	*	2427	247	89	56.7030	159.3340	56.7030	159.3260
14.001	4	1661	62	*	2464	250	90	56.7060	159.3260	56.7060	159.3020
14.002	4	428	90	*	3995	406	147	56.7130	159.3020	56.7130	159.2950
14.003	8	1019	64	*	*	*	*	56.7130	159.2950	56.7130	159.2800
14.004	4	1203	50	*	3749	381	138	56.7170	159.2800	56.7170	159.2650
14.005	4	2196	63	*	3126	318	115	56.7240	159.2650	56.7240	159.2330
14.006	4	2452	51	*	*	440	160	56.7330	159.2330	56.7330	159.2020
14.007	4	707	51	*	*	349	126	56.7470	159.2020	56.7470	159.1930
14.008	4	3548	56	*	*	717	261	56.7510	159.1930	56.7510	159.1450
14.009	4	4975	61	7789	3894	396	144	56.7690	159.1450	56.7690	159.0740
14.010	4	2267	47	7795	3897	396	144	56.7910	159.0740	56.7910	159.0470
14.011	4	2088	58	7093	3546	360	131	56.8050	159.0470	56.8050	159.0180
14.012	4	1644	42	4338	2169	220	79	56.8150	159.0180	56.8150	159.0000
14.013	4	1402	37	*	1057	107	39	56.8260	159.0000	56.8260	158.9860
14.014	4	6928	48	*	1288	131	48	56.8360	158.9860	56.8360	158.9020
14.015	4	1444	57	*	1645	167	61	56.8780	158.9020	56.8780	158.8820
14.016	4	2030	64	*	2124	216	78	56.8850	158.8820	56.8850	158.8520
14.017	4	798	82	*	3267	332	121	56.8930	158.8520	56.8930	158.8390
14.018	4	792	212	*	*	231	84	56.8940	158.8390	56.8940	158.8460
14.019	4	980	263	*	*	24	8	56.8880	158.8460	56.8880	158.8620
14.020	4	2849	228	*	*	151	54	56.8870	158.8620	56.8870	158.8970
14.021	4	244	270	*	*	549	200	56.8700	158.8970	56.8700	158.9010

BEACH#	TYPE	LENGTH	AZI	20 M	10 M	1 M	33 CM	LAT1	LONG1	LAT2	LONG2
14.022	4	243	270	*	*	549	200	56.8700	158.9010	56.8700	158.9050
14.023	7	381	253	*	*	442	160	56.8700	158.9050	56.8700	158.9110
14.024	4	452	222	*	*	299	109	56.8690	158.9110	56.8690	158.9160
14.025	4	61	270	*	*	58	20	56.8660	158.9160	56.8660	158.9170
14.026	7	3766	229	*	*	62	22	56.8660	158.9170	56.8660	158.9640
14.027	7	1892	225	*	*	63	22	56.8440	158.9640	56.8440	158.9860
14.028	7	635	209	*	*	45	16	56.8320	158.9860	56.8320	158.9910
14.029	7	1238	172	*	*	124	44	56.8270	158.9910	56.8270	158.9880
14.030	7	1240	216	*	*	87	31	56.8160	158.9880	56.8160	159.0000
14.031	7	2228	154	*	*	81	29	56.8070	159.0000	56.8070	158.9840
14.032	7	2029	339	*	*	103	37	56.7890	158.9840	56.7890	158.9960
14.033	7	1205	34	*	*	130	47	56.8060	158.9960	56.8060	158.9850
14.034	7	1348	352	*	*	130	47	56.8150	158.9850	56.8150	158.9880
14.035	7	2882	46	*	*	185	67	56.8270	158.9880	56.8270	158.9540
14.036	7	3076	146	*	*	4432	1615	56.8450	158.9540	56.8450	158.9260
14.037	7	2731	131	*	*	4241	1546	56.8220	158.9260	56.8220	158.8920
14.038	7	329	228	*	*	*	218	56.8060	158.8920	56.8060	158.8960
14.039	7	881	105	*	*	*	1359	56.8040	158.8960	56.8040	158.8820
14.040	7	3320	116	*	*	2739	998	56.8020	158.8820	56.8020	158.8330
14.041	7	2279	98	*	*	*	2834	56.7890	158.8330	56.7890	158.7960
14.042	7	608	156	*	*	5743	2093	56.7860	158.7960	56.7860	158.7920
14.043	7	2638	68	*	*	6617	2413	56.7810	158.7920	56.7810	158.7520
14.044	7	982	83	*	*	6818	2486	56.7900	158.7520	56.7900	158.7360
14.045	9	324	70	*	*	*	*	56.7910	158.7360	56.7910	158.7310
14.046	7	1740	79	*	*	2908	1060	56.7920	158.7310	56.7920	158.7030
14.047	7	1070	121	*	*	1113	405	56.7950	158.7030	56.7950	158.6880
14.048	9	501	77	*	*	*	*	56.7900	158.6880	56.7900	158.6800
14.049	7	508	29	*	*	678	247	56.7910	158.6800	56.7910	158.6760
14.050	7	609	90	*	*	781	284	56.7950	158.6760	56.7950	158.6660
14.051	7	508	151	*	*	*	201	56.7950	158.6660	56.7950	158.6620
14.052	7	711	160	*	*	*	160	56.7910	158.6620	56.7910	158.6580
14.053	7	482	158	*	*	*	262	56.7850	158.6580	56.7850	158.6550
14.054	7	788	171	*	*	*	303	56.7810	158.6550	56.7810	158.6530
14.055	7	495	132	*	*	*	424	56.7740	158.6530	56.7740	158.6470
14.056	7	591	124	*	*	*	352	56.7710	158.6470	56.7710	158.6390
14.057	7	496	132	*	*	*	98	56.7680	158.6390	56.7680	158.6330
14.058	7	495	132	*	*	*	79	56.7650	158.6330	56.7650	158.6270
14.059	7	488	90	*	*	*	121	56.7620	158.6270	56.7620	158.6190
14.060	7	441	105	*	*	*	109	56.7620	158.6190	56.7620	158.6120
14.061	7	428	90	*	*	*	122	56.7610	158.6120	56.7610	158.6050
14.062	7	356	160	*	*	*	90	56.7610	158.6050	56.7610	158.6030
14.063	7	254	151	*	*	*	57	56.7580	158.6030	56.7580	158.6010
14.064	7	378	126	*	*	*	101	56.7560	158.6010	56.7560	158.5960
14.065	7	540	146	*	*	*	111	56.7540	158.5960	56.7540	158.5910
14.066	7	543	128	*	*	*	119	56.7500	158.5910	56.7500	158.5840
14.067	7	379	126	*	*	*	75	56.7470	158.5840	56.7470	158.5790
14.068	7	287	141	*	*	*	109	56.7450	158.5790	56.7450	158.5760
14.069	7	165	48	*	*	*	99	56.7430	158.5760	56.7430	158.5740
14.070	7	381	331	*	*	*	68	56.7440	158.5740	56.7440	158.5770
14.071	7	741	319	*	*	*	182	56.7470	158.5770	56.7470	158.5850
14.072	7	452	318	*	*	*	103	56.7520	158.5850	56.7520	158.5900
14.073	7	542	308	*	*	*	109	56.7550	158.5900	56.7550	158.5970
14.074	7	288	320	*	*	*	88	56.7580	158.5970	56.7580	158.6000
14.075	7	541	308	*	*	*	89	56.7600	158.6000	56.7600	158.6070
14.076	7	453	318	*	*	*	89	56.7630	158.6070	56.7630	158.6120
14.077	7	429	301	*	*	*	111	56.7660	158.6120	56.7660	158.6180
14.078	7	734	335	*	*	*	163	56.7680	158.6180	56.7680	158.6230
14.079	7	576	321	*	*	*	137	56.7740	158.6230	56.7740	158.6290
14.080	7	576	321	*	*	*	137	56.7780	158.6290	56.7780	158.6350
14.081	7	508	331	*	*	*	130	56.7820	158.6350	56.7820	158.6390
14.082	7	692	345	*	*	*	164	56.7860	158.6390	56.7860	158.6420
14.083	7	679	350	*	*	*	525	56.7920	158.6420	56.7920	158.6440
14.084	7	586	342	*	*	*	508	56.7980	158.6440	56.7980	158.6470
14.085	7	701	322	*	*	*	390	56.8030	158.6470	56.8030	158.6540
14.086	7	356	340	*	*	*	309	56.8080	158.6540	56.8080	158.6560
14.087	7	500	77	*	*	*	1883	56.8110	158.6560	56.8110	158.6480
14.088	7	671	5	*	*	*	576	56.8120	158.6480	56.8120	158.6470
14.089	7	789	351	*	*	*	673	56.8180	158.6470	56.8180	158.6490
14.090	7	339	10	*	*	*	1119	56.8250	158.6490	56.8250	158.6480
14.091	7	570	348	*	*	*	886	56.8280	158.6480	56.8280	158.6500
14.092	7	634	29	*	*	*	1197	56.8330	158.6500	56.8330	158.6450

BEACH#	TYPE	LENGTH	AZI	20 M	10 M	1 M	33 CM	LAT1	LONG1	LAT2	LONG2
14.093	7	556	0	*	*	*	1039	56.8380	158.6450	56.8380	158.6450
14.094	7	462	345	*	*	*	1054	56.8430	158.6450	56.8430	158.6470
14.095	7	253	331	*	*	*	1216	56.8470	158.6470	56.8470	158.6490
14.096	7	288	321	*	*	*	1383	56.8490	158.6490	56.8490	158.6520
14.097	7	331	312	*	*	*	1253	56.8510	158.6520	56.8510	158.6560
14.098	7	451	318	*	*	*	1215	56.8530	158.6560	56.8530	158.6610
14.099	7	495	312	*	*	*	1196	56.8560	158.6610	56.8560	158.6670
14.100	4	377	306	*	*	150	54	56.8590	158.6670	56.8590	158.6720
14.101	4	2388	348	*	*	3357	1224	56.8610	158.6720	56.8610	158.6800
14.102	4	789	9	*	*	420	153	56.8820	158.6800	56.8820	158.6780
14.103	4	660	47	*	*	488	178	56.8890	158.6780	56.8890	158.6700
14.104	7	1015	331	*	*	823	299	56.8930	158.6700	56.8930	158.6780
14.105	7	880	285	*	*	1022	373	56.9010	158.6780	56.9010	158.6920
14.106	7	445	180	*	*	499	181	56.9030	158.6920	56.9030	158.6920
14.107	7	678	99	*	*	*	249	56.8990	158.6920	56.8990	158.6810
14.108	6	449	188	*	*	*	268	56.8980	158.6810	56.8980	158.6820
14.109	4	678	279	*	*	219	79	56.8940	158.6820	56.8940	158.6930
14.110	4	679	350	*	*	213	77	56.8950	158.6930	56.8950	158.6950
14.111	5	449	8	*	*	389	142	56.9010	158.6950	56.9010	158.6940
14.112	5	918	32	*	*	358	130	56.9050	158.6940	56.9050	158.6860
14.113	5	2770	15	*	*	353	129	56.9120	158.6860	56.9120	158.6740
14.114	4	747	297	*	*	421	153	56.9360	158.6740	56.9360	158.6850
14.115	4	692	195	*	*	294	107	56.9390	158.6850	56.9390	158.6880
14.116	4	705	309	*	*	3591	1309	56.9330	158.6880	56.9330	158.6970
14.117	4	1458	232	*	*	1139	415	56.9370	158.6970	56.9370	158.7160
14.118	4	560	186	*	*	1164	424	56.9290	158.7160	56.9290	158.7170
14.119	4	560	186	*	*	1164	424	56.9240	158.7170	56.9240	158.7180
14.120	4	560	354	*	*	1438	524	56.9190	158.7180	56.9190	158.7190
14.121	4	692	15	*	*	434	158	56.9240	158.7190	56.9240	158.7160
14.122	4	1603	46	*	*	315	114	56.9300	158.7160	56.9300	158.6970
14.123	4	761	29	*	5510	560	204	56.9400	158.6970	56.9400	158.6910
14.124	4	800	13	*	*	811	295	56.9460	158.6910	56.9460	158.6880
14.125	4	1336	0	*	5743	583	212	56.9530	158.6880	56.9530	158.6880
14.126	4	1018	350	*	4999	508	184	56.9650	158.6880	56.9650	158.6910
14.127	4	3073	20	*	3874	394	143	56.9740	158.6910	56.9740	158.6740
14.128	4	1948	24	*	*	646	235	57.0000	158.6740	57.0000	158.6610
14.129	4	2226	26	*	*	409	148	57.0160	158.6610	57.0160	158.6450
15.001	4	3038	33	*	*	304	110	57.0340	158.6450	57.0340	158.6180
15.002	4	3516	35	*	*	260	95	57.0570	158.6180	57.0570	158.5850
15.003	4	329	47	*	3498	355	129	57.0830	158.5850	57.0830	158.5810
15.004	4	4814	29	*	2632	267	97	57.0850	158.5810	57.0850	158.5430
15.005	4	2909	33	*	4462	453	165	57.1230	158.5430	57.1230	158.5170
15.006	4	4589	34	5699	2849	289	105	57.1450	158.5170	57.1450	158.4740
15.007	4	3547	35	*	*	492	179	57.1790	158.4740	57.1790	158.4400
15.008	4	3691	38	4757	2379	242	88	57.2050	158.4400	57.2050	158.4020
15.009	6	231	195	*	*	*	18	57.2310	158.4020	57.2310	158.4030
15.010	6	1012	208	*	*	*	185	57.2290	158.4030	57.2290	158.4110
15.011	7	554	102	*	*	*	486	57.2210	158.4110	57.2210	158.4020
15.012	7	671	5	*	*	*	203	57.2200	158.4020	57.2200	158.4010
15.013	7	799	56	*	*	*	125	57.2260	158.4010	57.2260	158.3900
15.014	7	222	0	*	*	*	474	57.2300	158.3900	57.2300	158.3900
15.015	7	796	245	*	*	*	170	57.2320	158.3900	57.2320	158.4020
15.016	6	230	15	*	*	*	20	57.2290	158.4020	57.2290	158.4010
15.017	4	2705	39	126	1260	199	72	57.2310	158.4010	57.2310	158.3730
15.018	4	4826	40	*	4238	430	156	57.2500	158.3730	57.2500	158.3210
15.019	4	797	56	*	4041	410	149	57.2830	158.3210	57.2830	158.3100
15.020	4	322	70	*	5957	605	220	57.2870	158.3100	57.2870	158.3050
15.021	9	240	90	*	*	*	*	57.2880	158.3050	57.2880	158.3010
15.022	4	3769	47	*	3925	399	145	57.2880	158.3010	57.2880	158.2550
15.023	4	2056	49	*	3372	343	124	57.3110	158.2550	57.3110	158.2290
15.024	4	1588	61	*	4054	412	149	57.3230	158.2290	57.3230	158.2060
15.025	5	254	152	*	*	888	323	57.3300	158.2060	57.3300	158.2040
15.026	4	5339	61	*	4345	441	160	57.3280	158.2040	57.3280	158.1260
15.027	6	121	90	*	4877	495	180	57.3510	158.1260	57.3510	158.1240
15.028	4	1113	66	*	3555	361	131	57.3510	158.1240	57.3510	158.1070
15.029	4	334	180	*	*	91	32	57.3550	158.1070	57.3550	158.1070
15.030	4	378	253	*	*	330	120	57.3520	158.1070	57.3520	158.1130
15.031	4	446	180	*	*	235	85	57.3510	158.1130	57.3510	158.1130
15.032	4	1270	238	*	*	685	249	57.3470	158.1130	57.3470	158.1310
15.033	7	265	115	*	*	887	323	57.3410	158.1310	57.3410	158.1270
15.034	4	449	188	*	*	730	265	57.3400	158.1270	57.3400	158.1280

BEACH#	TYPE	LENGTH	AZI	20 M	10 M	1 M	33 CM	LAT1	LONG1	LAT2	LONG2
15.035	4	1185	221	*	*	820	298	57.3360	158.1280	57.3360	158.1410
15.036	6	910	232	*	*	*	473	57.3280	158.1410	57.3280	158.1530
15.037	7	1803	227	*	*	871	317	57.3230	158.1530	57.3230	158.1750
15.038	7	230	195	*	*	1232	449	57.3120	158.1750	57.3120	158.1760
15.039	7	377	107	*	*	*	292	57.3100	158.1760	57.3100	158.1700
15.040	7	1152	165	*	*	671	245	57.3090	158.1700	57.3090	158.1650
15.041	7	1325	240	*	*	90	32	57.2990	158.1650	57.2990	158.1840
15.042	7	2183	194	*	*	173	63	57.2930	158.1840	57.2930	158.1930
15.043	7	815	163	*	*	64	22	57.2740	158.1930	57.2740	158.1890
15.044	3	891	0	*	*	122	44	57.2670	158.1890	57.2670	158.1890
15.045	7	1645	28	*	*	213	77	57.2750	158.1890	57.2750	158.1760
15.046	7	1742	75	*	*	443	161	57.2880	158.1760	57.2880	158.1480
15.047	7	339	10	*	*	873	318	57.2920	158.1480	57.2920	158.1470
15.048	7	1120	6	*	*	662	241	57.2950	158.1470	57.2950	158.1450
15.049	7	377	73	*	*	802	292	57.3050	158.1450	57.3050	158.1390
15.050	7	1307	105	*	*	2183	796	57.3060	158.1390	57.3060	158.1180
15.051	7	613	43	*	*	1432	521	57.3030	158.1180	57.3030	158.1110
15.052	7	552	102	*	*	4915	1791	57.3070	158.1110	57.3070	158.1020
15.053	7	1432	46	*	*	2244	818	57.3060	158.1020	57.3060	158.0850
15.054	7	698	71	*	*	4110	1498	57.3150	158.0850	57.3150	158.0740
15.055	7	231	195	*	*	*	100	57.3170	158.0740	57.3170	158.0750
15.056	7	1775	51	*	*	3966	1446	57.3150	158.0750	57.3150	158.0520
15.057	7	1547	30	*	*	3926	1432	57.3250	158.0520	57.3250	158.0390
15.058	7	1502	90	*	*	190	68	57.3370	158.0390	57.3370	158.0140
15.059	7	253	332	*	*	467	170	57.3370	158.0140	57.3370	158.0160
15.060	7	986	283	*	*	*	234	57.3390	158.0160	57.3390	158.0320
15.061	4	1200	327	*	*	*	2358	57.3410	158.0320	57.3410	158.0430
15.062	3	1341	5	*	*	1218	444	57.3500	158.0430	57.3500	158.0410
15.063	7	1111	26	*	*	*	134	57.3620	158.0410	57.3620	158.0330
15.064	7	776	224	*	*	*	108	57.3710	158.0330	57.3710	158.0420
15.065	7	984	335	*	*	*	521	57.3660	158.0420	57.3660	158.0490
15.066	7	885	28	*	*	*	138	57.3740	158.0490	57.3740	158.0420
15.067	7	126	332	*	*	*	451	57.3810	158.0420	57.3810	158.0430
15.068	7	2004	219	*	*	*	211	57.3820	158.0430	57.3820	158.0640
15.069	6	1022	220	*	*	745	271	57.3680	158.0640	57.3680	158.0750
15.070	6	253	152	*	*	*	559	57.3610	158.0750	57.3610	158.0730
15.071	4	287	219	*	*	72	26	57.3590	158.0730	57.3590	158.0760
15.072	4	885	332	*	*	297	108	57.3570	158.0760	57.3570	158.0830
15.073	4	2375	27	*	*	383	140	57.3640	158.0830	57.3640	158.0650
15.074	4	1517	49	*	*	337	122	57.3830	158.0650	57.3830	158.0460
15.075	4	696	71	*	*	392	143	57.3920	158.0460	57.3920	158.0350
16.001	4	1534	64	4047	2023	206	75	57.3940	158.0350	57.3940	158.0120
16.002	4	1144	39	4335	2167	220	79	57.4000	158.0120	57.4000	158.0000
16.003	4	948	35	4339	2169	220	79	57.4080	158.0000	57.4080	157.9910
16.004	4	1644	28	4298	2149	218	79	57.4150	157.9910	57.4150	157.9780
16.005	4	2177	30	4289	2144	218	79	57.4280	157.9780	57.4280	157.9600
16.006	4	1616	26	4299	2149	218	79	57.4450	157.9600	57.4450	157.9480
16.007	4	1011	28	4343	2171	221	80	57.4580	157.9480	57.4580	157.9400
16.008	4	732	24	4251	2125	216	78	57.4660	157.9400	57.4660	157.9350
16.009	5	490	47	4394	2196	223	80	57.4720	157.9350	57.4720	157.9290
16.010	5	1168	55	4343	2171	221	80	57.4750	157.9290	57.4750	157.9130
16.011	5	948	62	4357	2178	221	80	57.4810	157.9130	57.4810	157.8990
16.012	4	2112	58	4357	2178	221	80	57.4850	157.8990	57.4850	157.8690
16.013	4	662	33	4357	2178	221	80	57.4950	157.8690	57.4950	157.8630
16.014	4	1916	41	13080	6539	664	241	57.5000	157.8630	57.5000	157.8420
16.015	4	2243	46	13080	6539	664	241	57.5130	157.8420	57.5130	157.8150
16.016	4	774	44	13080	6539	664	241	57.5270	157.8150	57.5270	157.8060
16.017	4	1393	217	12556	6278	638	233	57.5320	157.8060	57.5320	157.8200
16.018	4	2363	45	*	*	*	26	57.5220	157.8200	57.5220	157.7920
16.019	4	1630	41	13080	6539	664	241	57.5370	157.7920	57.5370	157.7740
16.020	4	477	90	*	*	*	184	57.5480	157.7740	57.5480	157.7660
16.021	4	1558	230	*	*	*	26	57.5480	157.7660	57.5480	157.7860
16.022	4	3497	55	*	*	*	108	57.5390	157.7860	57.5390	157.7380
16.023	6	737	63	*	*	*	80	57.5570	157.7380	57.5570	157.7270
16.024	6	1345	222	*	*	*	184	57.5600	157.7270	57.5600	157.7420
16.025	6	1357	215	*	*	*	297	57.5510	157.7420	57.5510	157.7550
16.026	7	751	73	*	*	*	295	57.5410	157.7550	57.5410	157.7430
16.027	7	788	212	*	*	*	160	57.5430	157.7430	57.5430	157.7500
16.028	7	1590	40	*	*	*	222	57.5370	157.7500	57.5370	157.7330
16.029	7	490	47	*	*	*	170	57.5480	157.7330	57.5480	157.7270
16.030	7	654	47	*	*	*	170	57.5510	157.7270	57.5510	157.7190

BEACH#	TYPE	LENGTH	AZI	20 M	10 M	1 M	33 CM	LAT1	LONG1	LAT2	LONG2
16.031	6	774	44	*	*	*	170	57.5550	157.7190	57.5550	157.7100
16.032	4	773	44	*	*	*	622	57.5600	157.7100	57.5600	157.7010
16.033	4	1437	86	*	*	*	622	57.5650	157.7010	57.5650	157.6770
16.034	6	821	216	*	*	*	131	57.5660	157.6770	57.5660	157.6850
16.035	1	697	217	*	*	*	119	57.5600	157.6850	57.5600	157.6920
16.036	7	230	165	*	*	*	148	57.5550	157.6920	57.5550	157.6910
16.037	6	371	53	*	*	*	119	57.5530	157.6910	57.5530	157.6860
16.038	6	1816	169	*	*	*	978	57.5550	157.6860	57.5550	157.6800
16.039	6	1002	180	*	*	*	978	57.5390	157.6800	57.5390	157.6800
16.040	7	784	98	*	*	*	1824	57.5300	157.6800	57.5300	157.6670
16.041	7	212	122	*	*	*	690	57.5290	157.6670	57.5290	157.6640
16.042	7	446	180	*	*	*	801	57.5280	157.6640	57.5280	157.6640
16.043	7	490	103	*	*	*	190	57.5240	157.6640	57.5240	157.6560
16.044	7	632	152	*	*	*	613	57.5230	157.6560	57.5230	157.6510
16.045	7	461	165	*	*	*	649	57.5180	157.6510	57.5180	157.6490
16.046	7	758	208	*	*	*	638	57.5140	157.6490	57.5140	157.6550
16.047	7	505	152	*	*	*	638	57.5080	157.6550	57.5080	157.6510
16.048	7	450	172	*	*	*	507	57.5040	157.6510	57.5040	157.6500
16.049	6	264	245	*	*	*	400	57.5000	157.6500	57.5000	157.6540
16.050	6	327	133	*	*	*	82	57.4990	157.6540	57.4990	157.6500
16.051	6	788	189	*	*	*	77	57.4970	157.6500	57.4970	157.6520
16.052	7	1440	202	*	*	*	74	57.4900	157.6520	57.4900	157.6610
16.053	6	253	208	*	*	*	98	57.4780	157.6610	57.4780	157.6630
16.054	6	2116	178	*	*	*	44	57.4760	157.6630	57.4760	157.6620
16.055	6	898	188	*	*	*	77	57.4570	157.6620	57.4570	157.6640
16.056	6	481	158	*	*	*	99	57.4490	157.6640	57.4490	157.6610
16.057	7	490	133	*	*	*	160	57.4450	157.6610	57.4450	157.6550
16.058	7	695	109	*	*	*	212	57.4420	157.6550	57.4420	157.6440
16.059	3	1258	90	*	*	*	171	57.4400	157.6440	57.4400	157.6230
16.060	3	754	107	*	*	*	183	57.4400	157.6230	57.4400	157.6110
16.061	3	1143	96	*	*	*	172	57.4380	157.6110	57.4380	157.5920
16.062	6	787	98	*	*	*	124	57.4370	157.5920	57.4370	157.5790
16.063	6	634	122	*	*	*	102	57.4360	157.5790	57.4360	157.5700
16.064	6	606	157	*	*	*	101	57.4330	157.5700	57.4330	157.5660
16.065	6	835	201	*	*	*	103	57.4280	157.5660	57.4280	157.5710
16.066	6	1042	211	*	*	*	100	57.4210	157.5710	57.4210	157.5800
16.067	6	360	270	*	*	*	47	57.4130	157.5800	57.4130	157.5860
16.068	6	982	227	*	*	*	51	57.4130	157.5860	57.4130	157.5980
16.069	6	739	243	*	*	*	108	57.4070	157.5980	57.4070	157.6090
16.070	6	584	248	*	*	*	96	57.4040	157.6090	57.4040	157.6180
16.071	7	374	233	*	*	*	44	57.4020	157.6180	57.4020	157.6230
16.072	7	434	285	*	*	*	74	57.4000	157.6230	57.4000	157.6300
16.073	7	423	238	*	*	*	88	57.4010	157.6300	57.4010	157.6360
16.074	7	449	222	*	*	*	71	57.3990	157.6360	57.3990	157.6410
16.075	7	372	234	*	*	*	84	57.3960	157.6410	57.3960	157.6460
16.076	9	461	165	*	*	*	*	57.3940	157.6460	57.3940	157.6440
16.077	7	869	75	*	*	*	142	57.3900	157.6440	57.3900	157.6300
16.078	7	612	43	*	*	*	167	57.3920	157.6300	57.3920	157.6230
16.079	7	1169	68	*	*	*	45	57.3960	157.6230	57.3960	157.6050
16.080	7	959	70	*	*	*	105	57.4000	157.6050	57.4000	157.5900
16.081	7	818	47	*	*	*	103	57.4030	157.5900	57.4030	157.5800
16.082	3	612	43	*	*	*	86	57.4080	157.5800	57.4080	157.5730
16.083	3	697	37	*	*	*	187	57.4120	157.5730	57.4120	157.5660
16.084	3	731	24	*	*	*	119	57.4170	157.5660	57.4170	157.5610
16.085	3	891	0	*	*	*	122	57.4230	157.5610	57.4230	157.5610
16.086	3	788	328	*	*	*	37	57.4310	157.5610	57.4310	157.5680
16.087	3	897	300	*	*	*	57	57.4370	157.5680	57.4370	157.5810
16.088	6	1199	270	*	*	*	158	57.4410	157.5810	57.4410	157.6010
16.089	7	180	270	*	*	*	84	57.4410	157.6010	57.4410	157.6040
16.090	7	1128	287	*	*	*	130	57.4410	157.6040	57.4410	157.6220
16.091	7	1438	270	*	*	*	150	57.4440	157.6220	57.4440	157.6460
16.092	7	376	287	*	*	*	136	57.4440	157.6460	57.4440	157.6520
16.093	7	328	313	*	*	*	152	57.4450	157.6520	57.4450	157.6560
16.094	7	1004	357	*	*	*	175	57.4470	157.6560	57.4470	157.6570
16.095	7	788	9	*	*	*	99	57.4560	157.6570	57.4560	157.6550
16.096	7	1115	3	*	*	*	187	57.4630	157.6550	57.4630	157.6540
16.097	7	732	24	*	*	*	161	57.4730	157.6540	57.4730	157.6490
16.098	7	1064	20	*	*	*	141	57.4790	157.6490	57.4790	157.6430
16.099	6	663	33	*	*	*	168	57.4880	157.6430	57.4880	157.6370
16.100	6	490	47	*	*	*	218	57.4930	157.6370	57.4930	157.6310
16.101	6	434	75	*	*	*	241	57.4960	157.6310	57.4960	157.6240

BEACH#	TYPE	LENGTH	AZI	20 M	10 M	1 M	33 CM	LAT1	LONG1	LAT2	LONG2
16.102	6	263	115	*	*	*	119	57.4970	157.6240	57.4970	157.6200
16.103	6	211	122	*	*	*	106	57.4960	157.6200	57.4960	157.6170
16.104	6	697	143	*	*	*	152	57.4950	157.6170	57.4950	157.6100
16.105	6	327	133	*	*	*	193	57.4900	157.6100	57.4900	157.6060
16.106	6	795	124	*	*	*	218	57.4880	157.6060	57.4880	157.5950
16.107	6	795	124	*	*	*	136	57.4840	157.5950	57.4840	157.5840
16.108	6	1168	125	*	*	*	125	57.4800	157.5840	57.4800	157.5680
16.109	6	582	112	*	*	*	253	57.4740	157.5680	57.4740	157.5590
16.110	6	1198	90	*	*	*	72	57.4720	157.5590	57.4720	157.5390
16.111	6	2554	70	*	*	*	127	57.4720	157.5390	57.4720	157.4990
16.112	6	319	70	*	*	*	114	57.4800	157.4990	57.4800	157.4940
16.113	6	263	115	*	*	*	168	57.4810	157.4940	57.4810	157.4900
16.114	6	212	122	*	*	*	88	57.4800	157.4900	57.4800	157.4870
16.115	3	252	208	*	*	*	123	57.4790	157.4870	57.4790	157.4890
16.116	3	537	214	*	*	*	109	57.4770	157.4890	57.4770	157.4940
16.117	3	1144	219	*	*	*	90	57.4730	157.4940	57.4730	157.5060
16.118	3	662	213	*	*	*	91	57.4650	157.5060	57.4650	157.5120
16.119	3	885	208	*	*	*	135	57.4600	157.5120	57.4600	157.5190
16.120	3	505	208	*	*	*	78	57.4530	157.5190	57.4530	157.5230
16.121	3	782	184	*	*	*	134	57.4490	157.5230	57.4490	157.5240
16.122	3	461	165	*	*	*	32	57.4420	157.5240	57.4420	157.5220
16.123	7	634	122	*	*	*	92	57.4380	157.5220	57.4380	157.5130
16.124	7	376	107	*	*	*	114	57.4350	157.5130	57.4350	157.5070
16.125	7	120	90	*	*	*	94	57.4340	157.5070	57.4340	157.5050
16.126	7	61	90	*	*	*	94	57.4340	157.5050	57.4340	157.5040
16.127	7	120	90	*	*	*	94	57.4340	157.5040	57.4340	157.5020
16.128	7	120	90	*	*	*	94	57.4340	157.5020	57.4340	157.5000
16.129	3	528	65	*	*	*	80	57.4340	157.5000	57.4340	157.4920
16.130	3	423	58	*	*	*	63	57.4360	157.4920	57.4360	157.4860
16.131	3	265	65	*	*	*	67	57.4380	157.4860	57.4380	157.4820
16.132	7	286	39	*	*	*	154	57.4390	157.4820	57.4390	157.4790
16.133	7	448	42	*	*	*	114	57.4410	157.4790	57.4410	157.4740
16.134	7	536	52	*	*	*	96	57.4440	157.4740	57.4440	157.4670
16.135	7	551	78	*	*	*	137	57.4470	157.4670	57.4470	157.4580
16.136	7	538	90	*	*	*	124	57.4480	157.4580	57.4480	157.4490
16.137	6	793	115	*	*	*	201	57.4480	157.4490	57.4480	157.4370
16.138	6	211	122	*	*	*	154	57.4450	157.4370	57.4450	157.4340
16.139	7	231	195	*	*	*	182	57.4440	157.4340	57.4440	157.4350
16.140	3	758	208	*	*	*	152	57.4420	157.4350	57.4420	157.4410
16.141	3	585	198	*	*	*	74	57.4360	157.4410	57.4360	157.4440
16.142	3	446	180	*	*	*	90	57.4310	157.4440	57.4310	157.4440
16.143	3	481	158	*	*	*	64	57.4270	157.4440	57.4270	157.4410
16.144	7	448	138	*	*	*	138	57.4230	157.4410	57.4230	157.4360
16.145	7	640	110	*	*	*	100	57.4200	157.4360	57.4200	157.4260
16.146	3	423	58	*	*	*	101	57.4180	157.4260	57.4180	157.4200
16.147	3	411	36	*	*	*	48	57.4200	157.4200	57.4200	157.4160
16.148	3	759	28	*	*	*	29	57.4230	157.4160	57.4230	157.4100
16.149	3	858	25	*	*	*	110	57.4290	157.4100	57.4290	157.4040
16.150	7	373	53	*	*	*	135	57.4360	157.4040	57.4360	157.3990
16.151	7	423	58	*	*	*	153	57.4380	157.3990	57.4380	157.3930
16.152	7	420	90	*	*	*	142	57.4400	157.3930	57.4400	157.3860
16.153	7	373	127	*	*	*	165	57.4400	157.3860	57.4400	157.3810
16.154	3	612	137	*	*	*	108	57.4380	157.3810	57.4380	157.3740
16.155	3	584	125	*	*	*	100	57.4340	157.3740	57.4340	157.3660
16.156	3	420	90	*	*	*	146	57.4310	157.3660	57.4310	157.3590
16.157	3	528	65	*	*	*	191	57.4310	157.3590	57.4310	157.3510
16.158	3	710	20	*	*	*	3	57.4330	157.3510	57.4330	157.3470
16.159	3	668	0	*	*	*	3	57.4390	157.3470	57.4390	157.3470
16.160	3	858	335	*	*	*	57	57.4450	157.3470	57.4450	157.3530
16.161	3	775	316	*	*	*	107	57.4520	157.3530	57.4520	157.3620
16.162	3	633	332	*	*	*	154	57.4570	157.3620	57.4570	157.3670
16.163	3	449	352	*	*	*	137	57.4620	157.3670	57.4620	157.3680
16.164	3	411	36	*	*	*	122	57.4660	157.3680	57.4660	157.3640
16.165	3	373	53	*	*	*	109	57.4690	157.3640	57.4690	157.3590
16.166	3	318	110	*	*	*	144	57.4710	157.3590	57.4710	157.3540
16.167	3	380	152	*	*	*	140	57.4700	157.3540	57.4700	157.3510
16.168	3	858	155	*	*	*	126	57.4670	157.3510	57.4670	157.3450
16.169	3	230	165	*	*	*	113	57.4600	157.3450	57.4600	157.3440
16.170	3	253	152	*	*	*	126	57.4580	157.3440	57.4580	157.3420
16.171	3	211	122	*	*	*	79	57.4560	157.3420	57.4560	157.3390
16.172	3	320	110	*	*	*	143	57.4550	157.3390	57.4550	157.3340

BEACH#	TYPE	LENGTH	AZI	20 M	10 M	1 M	33 CM	LAT1	LONG1	LAT2	LONG2
16.173	9	334	0	*	*	*	*	57.4540	157.3340	57.4540	157.3340
16.174	6	212	302	*	*	*	119	57.4570	157.3340	57.4570	157.3370
16.175	6	327	313	*	*	*	145	57.4580	157.3370	57.4580	157.3410
16.176	3	1167	329	*	*	*	39	57.4600	157.3410	57.4600	157.3510
16.177	3	223	0	*	*	*	68	57.4690	157.3510	57.4690	157.3510
16.178	3	583	292	*	*	*	66	57.4710	157.3510	57.4710	157.3600
16.179	3	286	219	*	*	*	29	57.4730	157.3600	57.4730	157.3630
16.180	3	448	222	*	*	*	55	57.4710	157.3630	57.4710	157.3680
16.181	3	411	216	*	*	*	8	57.4680	157.3680	57.4680	157.3720
16.182	3	557	180	*	*	*	119	57.4650	157.3720	57.4650	157.3720
16.183	3	605	157	*	*	*	140	57.4600	157.3720	57.4600	157.3680
16.184	3	491	133	*	*	*	167	57.4550	157.3680	57.4550	157.3620
16.185	3	319	110	*	*	*	126	57.4520	157.3620	57.4520	157.3570
16.186	3	606	157	*	*	*	105	57.4510	157.3570	57.4510	157.3530
16.187	3	231	165	*	*	*	110	57.4460	157.3530	57.4460	157.3520
16.188	6	355	160	*	*	*	117	57.4440	157.3520	57.4440	157.3500
16.189	6	223	180	*	*	*	57	57.4410	157.3500	57.4410	157.3500
16.190	7	759	208	*	*	*	193	57.4390	157.3500	57.4390	157.3560
16.191	7	211	302	*	*	*	100	57.4330	157.3560	57.4330	157.3590
16.192	7	300	270	*	*	*	129	57.4340	157.3590	57.4340	157.3640
16.193	7	746	307	*	*	*	155	57.4340	157.3640	57.4340	157.3740
16.194	7	585	305	*	*	*	108	57.4380	157.3740	57.4380	157.3820
16.195	7	434	285	*	*	*	92	57.4410	157.3820	57.4410	157.3890
16.196	7	419	270	*	*	*	88	57.4420	157.3890	57.4420	157.3960
16.197	7	846	238	*	*	*	56	57.4420	157.3960	57.4420	157.4080
16.198	3	572	219	*	*	*	86	57.4380	157.4080	57.4380	157.4140
16.199	3	569	192	*	*	*	144	57.4340	157.4140	57.4340	157.4160
16.200	3	450	188	*	*	*	102	57.4290	157.4160	57.4290	157.4170
16.201	7	411	216	*	*	*	171	57.4250	157.4170	57.4250	157.4210
16.202	7	433	255	*	*	*	118	57.4220	157.4210	57.4220	157.4280
16.203	7	377	287	*	*	*	95	57.4210	157.4280	57.4210	157.4340
16.204	7	411	324	*	*	*	65	57.4220	157.4340	57.4220	157.4380
16.205	3	450	352	*	*	*	86	57.4250	157.4380	57.4250	157.4390
16.206	3	858	25	*	*	*	114	57.4290	157.4390	57.4290	157.4330
16.207	3	632	28	*	*	*	65	57.4360	157.4330	57.4360	157.4280
16.208	3	449	352	*	*	*	80	57.4410	157.4280	57.4410	157.4290
16.209	3	327	313	*	*	*	92	57.4450	157.4290	57.4450	157.4330
16.210	3	950	298	*	*	*	33	57.4470	157.4330	57.4470	157.4470
16.211	3	838	270	*	*	*	36	57.4510	157.4470	57.4510	157.4610
16.212	3	639	250	*	*	*	78	57.4510	157.4610	57.4510	157.4710
16.213	7	634	238	*	*	*	109	57.4490	157.4710	57.4490	157.4800
16.214	3	612	223	*	*	*	109	57.4460	157.4800	57.4460	157.4870
16.215	7	327	227	*	*	*	107	57.4420	157.4870	57.4420	157.4910
16.216	6	640	250	*	*	*	149	57.4400	157.4910	57.4400	157.5010
16.217	6	539	270	*	*	*	165	57.4380	157.5010	57.4380	157.5100
16.218	6	434	285	*	*	*	155	57.4380	157.5100	57.4380	157.5170
16.219	6	253	332	*	*	*	111	57.4390	157.5170	57.4390	157.5190
16.220	7	334	0	*	*	*	102	57.4410	157.5190	57.4410	157.5190
16.221	6	1237	26	*	*	*	156	57.4440	157.5190	57.4440	157.5100
16.222	7	915	32	*	*	*	143	57.4540	157.5100	57.4540	157.5020
16.223	6	286	39	*	*	*	113	57.4610	157.5020	57.4610	157.4990
16.224	6	327	47	*	*	*	140	57.4630	157.4990	57.4630	157.4950
16.225	6	695	71	*	*	*	127	57.4650	157.4950	57.4650	157.4840
16.226	7	491	47	*	*	*	166	57.4670	157.4840	57.4670	157.4780
16.227	7	605	23	*	*	*	99	57.4700	157.4780	57.4700	157.4740
16.228	6	560	6	*	*	*	114	57.4750	157.4740	57.4750	157.4730
16.229	6	230	345	*	*	*	107	57.4800	157.4730	57.4800	157.4740
16.230	6	695	71	*	*	*	119	57.4820	157.4740	57.4820	157.4630
16.231	3	492	77	*	*	*	125	57.4840	157.4630	57.4840	157.4550
16.232	3	264	115	*	*	*	131	57.4850	157.4550	57.4850	157.4510
16.233	3	903	112	*	*	*	210	57.4840	157.4510	57.4840	157.4370
16.234	6	667	100	*	*	*	120	57.4810	157.4370	57.4810	157.4260
16.235	6	668	80	*	*	*	163	57.4800	157.4260	57.4800	157.4150
16.236	6	846	67	*	*	*	76	57.4810	157.4150	57.4810	157.4020
16.237	3	1293	31	*	*	*	14	57.4840	157.4020	57.4840	157.3910
16.238	7	557	0	*	*	*	79	57.4940	157.3910	57.4940	157.3910
16.239	3	126	332	*	*	*	88	57.4990	157.3910	57.4990	157.3920
16.240	3	1045	343	*	*	*	176	57.5000	157.3920	57.5000	157.3970
16.241	3	1491	346	*	*	*	149	57.5090	157.3970	57.5090	157.4030
16.242	3	1110	334	*	*	*	157	57.5220	157.4030	57.5220	157.4110
16.243	7	983	323	*	*	*	155	57.5310	157.4110	57.5310	157.4210

BEACH#	TYPE	LENGTH	AZI	20 M	10 M	1 M	33 CM	LAT1	LONG1	LAT2	LONG2
16.244	7	605	337	*	*	*	153	57.5380	157.4210	57.5380	157.4250
16.245	7	340	10	*	*	*	144	57.5430	157.4250	57.5430	157.4240
16.246	7	432	75	*	*	*	152	57.5460	157.4240	57.5460	157.4170
16.247	7	963	83	*	*	*	77	57.5470	157.4170	57.5470	157.4010
16.248	3	948	62	*	*	*	30	57.5480	157.4010	57.5480	157.3870
16.249	3	835	21	*	*	*	76	57.5520	157.3870	57.5520	157.3820
16.250	3	731	24	*	*	*	62	57.5590	157.3820	57.5590	157.3770
16.251	7	264	65	*	*	*	120	57.5650	157.3770	57.5650	157.3730
16.252	7	358	90	*	*	*	118	57.5660	157.3730	57.5660	157.3670
16.253	7	448	138	*	*	*	109	57.5660	157.3670	57.5660	157.3620
16.254	3	709	160	*	*	*	122	57.5630	157.3620	57.5630	157.3580
16.255	3	253	152	*	*	*	94	57.5570	157.3580	57.5570	157.3560
16.256	3	845	113	*	*	*	150	57.5550	157.3560	57.5550	157.3430
16.257	3	597	90	*	*	*	35	57.5520	157.3430	57.5520	157.3330
16.258	9	334	0	*	*	*	*	57.5520	157.3330	57.5520	157.3330
16.259	3	418	270	*	*	*	114	57.5550	157.3330	57.5550	157.3400
16.260	3	448	318	*	*	*	118	57.5550	157.3400	57.5550	157.3450
16.261	3	709	340	*	*	*	145	57.5580	157.3450	57.5580	157.3490
16.262	3	774	316	*	*	*	66	57.5640	157.3490	57.5640	157.3580
16.263	6	373	307	*	*	*	74	57.5690	157.3580	57.5690	157.3630
16.264	3	263	295	*	*	*	120	57.5710	157.3630	57.5710	157.3670
16.265	3	478	270	*	*	*	77	57.5720	157.3670	57.5720	157.3750
16.266	3	422	238	*	*	*	75	57.5720	157.3750	57.5720	157.3810
16.267	7	126	208	*	*	*	79	57.5700	157.3810	57.5700	157.3820
16.268	3	815	197	*	*	*	73	57.5690	157.3820	57.5690	157.3860
16.269	3	319	250	*	*	*	102	57.5620	157.3860	57.5620	157.3910
16.270	3	843	262	*	*	*	101	57.5610	157.3910	57.5610	157.4050
16.271	3	751	253	*	*	*	2	57.5600	157.4050	57.5600	157.4170
16.272	3	607	259	*	*	*	65	57.5580	157.4170	57.5580	157.4270
16.273	3	422	238	*	*	*	38	57.5570	157.4270	57.5570	157.4330
16.274	3	448	222	*	*	*	92	57.5550	157.4330	57.5550	157.4380
16.275	7	253	208	*	*	*	80	57.5520	157.4380	57.5520	157.4400
16.276	3	585	198	*	*	*	67	57.5500	157.4400	57.5500	157.4430
16.277	3	569	168	*	*	*	71	57.5450	157.4430	57.5450	157.4410
16.278	3	585	162	*	*	*	35	57.5400	157.4410	57.5400	157.4380
16.279	7	896	138	*	*	*	25	57.5350	157.4380	57.5350	157.4280
16.280	6	473	118	*	*	*	74	57.5290	157.4280	57.5290	157.4210
16.281	6	835	159	*	*	*	111	57.5270	157.4210	57.5270	157.4160
16.282	6	1400	163	*	*	*	55	57.5200	157.4160	57.5200	157.4090
16.283	6	960	158	*	*	*	71	57.5080	157.4090	57.5080	157.4030
16.284	6	585	162	*	*	*	110	57.5000	157.4030	57.5000	157.4000
16.285	6	339	170	*	*	*	85	57.4950	157.4000	57.4950	157.3990
16.286	6	379	208	*	*	*	113	57.4920	157.3990	57.4920	157.4020
16.287	6	695	251	*	*	*	185	57.4890	157.4020	57.4890	157.4130
16.288	6	659	270	*	*	*	185	57.4870	157.4130	57.4870	157.4240
16.289	6	1268	302	*	*	*	103	57.4870	157.4240	57.4870	157.4420
16.290	6	1055	295	*	*	*	110	57.4930	157.4420	57.4930	157.4580
16.291	6	902	292	*	*	*	108	57.4970	157.4580	57.4970	157.4720
16.292	6	1055	295	*	*	*	51	57.5000	157.4720	57.5000	157.4880
16.293	6	1184	286	*	*	*	18	57.5040	157.4880	57.5040	157.5070
16.294	7	598	270	*	*	*	99	57.5070	157.5070	57.5070	157.5170
16.295	7	633	238	*	*	*	65	57.5070	157.5170	57.5070	157.5260
16.296	7	461	195	*	*	*	342	57.5040	157.5260	57.5040	157.5280
16.297	7	890	180	*	*	*	101	57.5000	157.5280	57.5000	157.5280
16.298	7	536	231	*	*	*	106	57.4920	157.5280	57.4920	157.5350
16.299	7	745	233	*	*	*	112	57.4890	157.5350	57.4890	157.5450
16.300	3	380	208	*	*	*	115	57.4850	157.5450	57.4850	157.5480
16.301	3	726	279	*	*	*	113	57.4820	157.5480	57.4820	157.5600
16.302	6	809	286	*	*	*	127	57.4830	157.5600	57.4830	157.5730
16.303	6	746	307	*	*	*	136	57.4850	157.5730	57.4850	157.5830
16.304	6	732	336	*	*	*	127	57.4890	157.5830	57.4890	157.5880
16.305	3	560	354	*	*	*	183	57.4950	157.5880	57.4950	157.5890
16.306	3	585	18	*	*	*	96	57.5000	157.5890	57.5000	157.5860
16.307	6	1692	23	*	*	*	60	57.5050	157.5860	57.5050	157.5750
16.308	3	1347	8	*	*	*	35	57.5190	157.5750	57.5190	157.5720
16.309	3	1478	348	*	*	*	55	57.5310	157.5720	57.5310	157.5770
16.310	6	2122	355	*	*	*	100	57.5440	157.5770	57.5440	157.5800
16.311	4	1830	347	*	*	*	400	57.5630	157.5800	57.5630	157.5870
16.312	4	3197	347	*	*	*	242	57.5790	157.5870	57.5790	157.5990
16.313	6	254	332	*	*	*	242	57.6070	157.5990	57.6070	157.6010
16.314	6	285	321	*	*	*	129	57.6090	157.6010	57.6090	157.6040

BEACH#	TYPE	LENGTH	AZI	20 M	10 M	1 M	33 CM	LAT1	LONG1	LAT2	LONG2
16.315	6	263	115	*	*	*	132	57.6110	157.6040	57.6110	157.6000
16.316	6	670	5	*	*	*	121	57.6100	157.6000	57.6100	157.5990
16.317	7	835	339	*	*	*	131	57.6160	157.5990	57.6160	157.6040
16.318	6	1037	282	*	*	*	20	57.6230	157.6040	57.6230	157.6210
16.319	6	505	332	*	*	*	111	57.6250	157.6210	57.6250	157.6250
16.320	6	661	327	*	*	*	91	57.6290	157.6250	57.6290	157.6310
16.321	6	355	20	*	*	*	172	57.6340	157.6310	57.6340	157.6290
16.322	6	610	43	*	*	*	78	57.6370	157.6290	57.6370	157.6220
16.323	6	379	28	*	*	*	64	57.6410	157.6220	57.6410	157.6190
16.324	6	479	338	*	*	*	90	57.6440	157.6190	57.6440	157.6220
16.325	3	782	4	*	*	*	17	57.6480	157.6220	57.6480	157.6210
16.326	9	120	270	*	*	*	*	57.6550	157.6210	57.6550	157.6230
16.327	3	557	180	*	*	*	123	57.6550	157.6230	57.6550	157.6230
16.328	3	354	200	*	*	*	56	57.6500	157.6230	57.6500	157.6250
16.329	6	447	222	*	*	*	71	57.6470	157.6250	57.6470	157.6300
16.330	6	231	165	*	*	*	100	57.6440	157.6300	57.6440	157.6290
16.331	6	253	152	*	*	*	127	57.6420	157.6290	57.6420	157.6270
16.332	6	536	214	*	*	*	18	57.6400	157.6270	57.6400	157.6320
16.333	7	671	175	*	*	*	62	57.6360	157.6320	57.6360	157.6310
16.334	7	959	158	*	*	*	127	57.6300	157.6310	57.6300	157.6250
16.335	6	684	119	*	*	*	6	57.6220	157.6250	57.6220	157.6150
16.336	6	358	90	*	*	*	10	57.6190	157.6150	57.6190	157.6090
16.337	6	445	180	*	*	*	141	57.6190	157.6090	57.6190	157.6090
16.338	4	285	141	*	*	*	350	57.6150	157.6090	57.6150	157.6060
16.339	4	548	258	*	*	*	144	57.6130	157.6060	57.6130	157.6150
16.340	4	1257	275	*	*	*	246	57.6120	157.6150	57.6120	157.6360
16.341	4	1272	280	*	*	*	319	57.6130	157.6360	57.6130	157.6570
16.342	4	597	270	*	*	*	328	57.6150	157.6570	57.6150	157.6670
16.343	4	371	233	*	*	*	198	57.6150	157.6670	57.6150	157.6720
16.344	5	783	262	*	*	*	137	57.6130	157.6720	57.6130	157.6850
16.345	6	581	293	*	*	*	450	57.6120	157.6850	57.6120	157.6940
16.346	4	2198	344	*	*	*	354	57.6140	157.6940	57.6140	157.7040
16.347	4	2682	355	13795	6897	701	255	57.6330	157.7040	57.6330	157.7080
16.348	4	5680	2	13705	6852	696	253	57.6570	157.7080	57.6570	157.7050
16.349	5	2955	12	13590	6795	690	251	57.7080	157.7050	57.7080	157.6950
16.350	5	3754	18	14176	7088	720	262	57.7340	157.6950	57.7340	157.6750
16.351	4	631	28	*	*	*	74	57.7660	157.6750	57.7660	157.6700
17.001	4	3293	11	*	4272	434	158	57.7710	157.6700	57.7710	157.6590
17.002	4	3282	10	*	4200	427	155	57.8000	157.6590	57.8000	157.6490
17.003	4	3242	5	*	4312	438	159	57.8290	157.6490	57.8290	157.6440
17.004	4	3248	6	*	4310	438	159	57.8580	157.6440	57.8580	157.6380
17.005	5	479	22	*	*	*	143	57.8870	157.6380	57.8870	157.6350
17.006	5	285	38	*	*	*	117	57.8910	157.6350	57.8910	157.6320
17.007	6	231	165	*	*	*	32	57.8930	157.6320	57.8930	157.6310
17.008	6	568	192	*	*	*	27	57.8910	157.6310	57.8910	157.6330
17.009	6	584	198	*	*	*	100	57.8860	157.6330	57.8860	157.6360
17.010	6	446	180	*	*	*	56	57.8810	157.6360	57.8810	157.6360
17.011	6	126	208	*	*	*	53	57.8770	157.6360	57.8770	157.6370
17.012	6	230	195	*	*	*	40	57.8760	157.6370	57.8760	157.6380
17.013	6	112	180	*	*	*	40	57.8740	157.6380	57.8740	157.6380
17.014	6	285	141	*	*	*	22	57.8730	157.6380	57.8730	157.6350
17.015	6	487	103	*	*	*	1	57.8710	157.6350	57.8710	157.6270
17.016	6	856	24	*	*	*	2	57.8700	157.6270	57.8700	157.6210
17.017	6	630	28	*	*	*	91	57.8770	157.6210	57.8770	157.6160
17.018	6	209	58	*	*	*	99	57.8820	157.6160	57.8820	157.6130
17.019	6	429	105	*	*	*	83	57.8830	157.6130	57.8830	157.6060
17.020	6	372	73	*	*	*	21	57.8820	157.6060	57.8820	157.6000
17.021	6	355	19	*	*	*	6	57.8830	157.6000	57.8830	157.5980
17.022	6	445	319	*	*	*	53	57.8860	157.5980	57.8860	157.6030
17.023	6	592	270	*	*	*	36	57.8890	157.6030	57.8890	157.6130
17.024	6	428	285	*	*	*	92	57.8890	157.6130	57.8890	157.6200
17.025	6	340	350	*	*	*	84	57.8900	157.6200	57.8900	157.6210
17.026	6	324	47	*	*	*	68	57.8930	157.6210	57.8930	157.6170
17.027	6	505	28	*	*	*	70	57.8950	157.6170	57.8950	157.6130
17.028	6	373	73	*	*	*	72	57.8990	157.6130	57.8990	157.6070
17.029	6	369	53	*	*	*	59	57.9000	157.6070	57.9000	157.6020
17.030	6	339	10	*	*	*	57	57.9020	157.6020	57.9020	157.6010
17.031	6	409	325	*	*	*	97	57.9050	157.6010	57.9050	157.6050
17.032	6	580	305	*	*	*	78	57.9080	157.6050	57.9080	157.6130
17.033	6	730	320	*	*	*	89	57.9110	157.6130	57.9110	157.6210
17.034	6	535	326	*	*	*	97	57.9160	157.6210	57.9160	157.6260

BEACH#	TYPE	LENGTH	AZI	20 M	10 M	1 M	33 CM	LAT1	LONG1	LAT2	LONG2
17.035	6	1120	6	*	*	*	112	57.9200	157.6260	57.9200	157.6240
17.036	6	1319	33	*	*	*	121	57.9300	157.6240	57.9300	157.6120
17.037	6	1369	348	*	*	*	89	57.9400	157.6120	57.9400	157.6170
17.038	6	1568	7	*	*	*	80	57.9520	157.6170	57.9520	157.6140
17.039	6	340	350	*	*	45	16	57.9660	157.6140	57.9660	157.6150
17.040	7	230	345	*	*	56	20	57.9690	157.6150	57.9690	157.6160
17.041	7	230	195	*	*	*	73	57.9710	157.6160	57.9710	157.6170
17.042	7	671	185	*	*	*	124	57.9690	157.6170	57.9690	157.6180
17.043	7	1018	190	*	*	*	76	57.9630	157.6180	57.9630	157.6210
17.044	7	1119	186	*	*	*	67	57.9540	157.6210	57.9540	157.6230
17.045	7	1357	190	*	*	*	67	57.9440	157.6230	57.9440	157.6270
17.046	4	691	195	*	*	*	91	57.9320	157.6270	57.9320	157.6300
17.047	4	1004	183	*	*	*	145	57.9260	157.6300	57.9260	157.6310
17.048	4	479	158	*	*	*	144	57.9170	157.6310	57.9170	157.6280
17.049	4	782	176	*	*	*	76	57.9130	157.6280	57.9130	157.6270
17.050	4	584	198	*	*	*	92	57.9060	157.6270	57.9060	157.6300
17.051	4	461	195	*	*	*	91	57.9010	157.6300	57.9010	157.6320
17.052	4	285	218	*	*	116	42	57.8970	157.6320	57.8970	157.6350
17.053	5	671	5	*	4292	436	158	57.8950	157.6350	57.8950	157.6340
17.054	5	223	0	*	4292	436	158	57.9010	157.6340	57.9010	157.6340
17.055	5	2229	3	*	4281	435	158	57.9030	157.6340	57.9030	157.6320
17.056	4	668	0	*	*	*	27	57.9230	157.6320	57.9230	157.6320
17.057	5	1915	9	*	4278	435	158	57.9290	157.6320	57.9290	157.6270
17.058	7	2357	7	*	4312	438	159	57.9460	157.6270	57.9460	157.6220
17.059	5	2593	9	*	4204	427	155	57.9670	157.6220	57.9670	157.6150
17.060	5	1113	0	*	4267	433	157	57.9900	157.6150	57.9900	157.6150
17.061	5	1679	6	*	4272	434	158	58.0000	157.6150	58.0000	157.6120
17.062	5	2571	5	*	4151	422	154	58.0150	157.6120	58.0150	157.6080
17.063	5	2594	9	*	4304	437	159	58.0380	157.6080	58.0380	157.6010
17.064	5	3262	8	*	4262	433	157	58.0610	157.6010	58.0610	157.5930
17.065	5	1925	11	*	4242	431	157	58.0900	157.5930	58.0900	157.5870
17.066	4	1586	11	*	4237	430	156	58.1070	157.5870	58.1070	157.5820
17.067	4	1044	16	*	4396	447	163	58.1210	157.5820	58.1210	157.5770
17.068	4	284	38	*	*	*	87	58.1300	157.5770	58.1300	157.5740
17.069	4	569	192	*	*	*	10	58.1320	157.5740	58.1320	157.5760
17.070	4	629	28	*	*	*	83	58.1270	157.5760	58.1270	157.5710
17.071	4	910	31	*	*	*	98	58.1320	157.5710	58.1320	157.5630
17.072	4	785	32	*	*	*	77	58.1390	157.5630	58.1390	157.5560
17.073	4	708	19	*	*	*	90	58.1450	157.5560	58.1450	157.5520
17.074	4	629	28	*	*	*	80	58.1510	157.5520	58.1510	157.5470
17.075	4	260	65	*	*	*	100	58.1560	157.5470	58.1560	157.5430
17.076	4	479	202	*	*	*	100	58.1570	157.5430	58.1570	157.5460
17.077	7	755	208	*	*	*	65	58.1530	157.5460	58.1530	157.5520
17.078	6	478	202	*	*	*	76	58.1470	157.5520	58.1470	157.5550
17.079	7	446	180	*	*	*	96	58.1430	157.5550	58.1430	157.5550
17.080	7	445	221	*	*	*	54	58.1390	157.5550	58.1390	157.5600
17.081	7	584	198	*	*	*	71	58.1360	157.5600	58.1360	157.5630
17.082	6	833	201	*	*	*	29	58.1310	157.5630	58.1310	157.5680
17.083	6	355	199	*	*	*	37	58.1240	157.5680	58.1240	157.5700
17.084	6	261	115	*	*	*	122	58.1210	157.5700	58.1210	157.5660
17.085	6	354	161	*	*	*	61	58.1200	157.5660	58.1200	157.5640
17.086	6	324	133	*	*	*	1	58.1170	157.5640	58.1170	157.5600
17.087	6	584	342	*	*	*	164	58.1150	157.5600	58.1150	157.5630
17.088	6	111	0	*	*	*	107	58.1200	157.5630	58.1200	157.5630
17.089	6	208	302	*	*	*	88	58.1210	157.5630	58.1210	157.5660
17.090	6	584	18	*	*	*	97	58.1220	157.5660	58.1220	157.5630
17.091	6	584	18	*	*	*	15	58.1270	157.5630	58.1270	157.5600
17.092	7	354	19	*	*	*	66	58.1320	157.5600	58.1320	157.5580
17.093	6	378	28	*	*	*	61	58.1350	157.5580	58.1350	157.5550
17.094	6	604	23	*	*	*	57	58.1380	157.5550	58.1380	157.5510
17.095	6	161	47	*	*	*	76	58.1430	157.5510	58.1430	157.5490
17.096	7	449	8	*	*	*	89	58.1440	157.5490	58.1440	157.5480
17.097	6	630	28	*	*	*	134	58.1480	157.5480	58.1480	157.5430
17.098	6	408	35	*	*	*	76	58.1530	157.5430	58.1530	157.5390
17.099	6	461	345	*	*	*	127	58.1560	157.5390	58.1560	157.5410
17.100	4	449	8	*	*	*	112	58.1600	157.5410	58.1600	157.5400
17.101	4	1237	8	*	*	*	70	58.1640	157.5400	58.1640	157.5370
17.102	4	1127	9	*	*	*	114	58.1750	157.5370	58.1750	157.5340
17.103	4	1246	11	*	*	*	121	58.1850	157.5340	58.1850	157.5300
17.104	4	629	28	*	*	*	73	58.1960	157.5300	58.1960	157.5250
17.105	4	324	47	*	*	*	126	58.2010	157.5250	58.2010	157.5210

BEACH#	TYPE	LENGTH	AZI	20 M	10 M	1 M	33 CM	LAT1	LONG1	LAT2	LONG2
17.106	4	460	195	*	*	*	108	58.2030	157.5210	58.2030	157.5230
17.107	4	569	192	*	*	*	40	58.1990	157.5230	58.1990	157.5250
17.108	4	334	180	*	*	*	117	58.1940	157.5250	58.1940	157.5250
17.109	4	1003	180	*	*	*	152	58.1910	157.5250	58.1910	157.5250
17.110	4	1230	185	*	*	*	85	58.1820	157.5250	58.1820	157.5270
17.111	4	560	186	*	*	*	142	58.1710	157.5270	58.1710	157.5280
17.112	4	408	145	*	*	*	88	58.1660	157.5280	58.1660	157.5240
17.113	4	314	111	*	*	*	92	58.1630	157.5240	58.1630	157.5190
17.114	7	1056	90	*	*	*	40	58.1620	157.5190	58.1620	157.5010
17.115	3	1117	90	*	*	*	21	58.1620	157.5010	58.1620	157.4820
17.116	7	771	82	*	*	*	10	58.1620	157.4820	58.1620	157.4690
17.117	7	1138	79	*	*	117	42	58.1630	157.4690	58.1630	157.4500
17.118	7	1253	80	*	*	*	61	58.1650	157.4500	58.1650	157.4290
17.119	7	1093	66	*	*	*	28	58.1670	157.4290	58.1670	157.4120
17.120	7	1508	36	*	*	*	13	58.1710	157.4120	58.1710	157.3970
17.121	7	1951	14	*	*	*	12	58.1820	157.3970	58.1820	157.3890
17.122	3	898	8	*	*	*	100	58.1990	157.3890	58.1990	157.3870
17.123	3	975	37	*	*	*	181	58.2070	157.3870	58.2070	157.3770
17.124	5	334	0	*	*	*	101	58.2140	157.3770	58.2140	157.3770
17.125	5	887	97	*	*	*	45	58.2170	157.3770	58.2170	157.3620
17.126	5	933	118	*	*	*	50	58.2160	157.3620	58.2160	157.3480
17.127	5	887	97	*	*	*	33	58.2120	157.3480	58.2120	157.3330
17.128	7	1446	103	*	*	*	39	58.2110	157.3330	58.2110	157.3090
17.129	7	324	133	*	*	*	70	58.2080	157.3090	58.2080	157.3050
17.130	6	855	156	*	*	*	19	58.2060	157.3050	58.2060	157.2990
17.131	6	737	127	*	*	*	12	58.1990	157.2990	58.1990	157.2890
17.132	7	1541	98	*	*	*	45	58.1950	157.2890	58.1950	157.2630
17.133	3	1504	77	*	*	*	63	58.1930	157.2630	58.1930	157.2380
17.134	7	1679	71	*	*	*	133	58.1960	157.2380	58.1960	157.2110
17.135	7	997	90	*	*	*	83	58.2010	157.2110	58.2010	157.1940
17.136	7	946	97	*	*	*	66	58.2010	157.1940	58.2010	157.1780
17.137	7	833	122	*	*	*	56	58.2000	157.1780	58.2000	157.1660
17.138	7	658	148	*	*	*	166	58.1960	157.1660	58.1960	157.1600
17.139	7	1084	202	*	*	*	48	58.1910	157.1600	58.1910	157.1670
17.140	7	855	156	*	*	*	38	58.1820	157.1670	58.1820	157.1610
17.141	6	833	122	*	*	*	65	58.1750	157.1610	58.1750	157.1490
17.142	6	587	90	*	*	*	65	58.1710	157.1490	58.1710	157.1390
17.143	6	659	148	*	*	*	85	58.1710	157.1390	58.1710	157.1330
17.144	7	1001	180	*	*	*	18	58.1660	157.1330	58.1660	157.1330
17.145	6	368	127	*	*	*	79	58.1570	157.1330	58.1570	157.1280
17.146	6	764	90	*	*	*	16	58.1550	157.1280	58.1550	157.1150
17.147	5	483	77	*	*	*	91	58.1550	157.1150	58.1550	157.1070
17.148	5	370	108	*	*	*	70	58.1560	157.1070	58.1560	157.1010
17.149	5	530	129	*	*	*	50	58.1550	157.1010	58.1550	157.0940
17.150	7	1115	177	*	*	*	44	58.1520	157.0940	58.1520	157.0930
17.151	7	417	122	*	*	*	31	58.1420	157.0930	58.1420	157.0870
17.152	7	993	124	*	*	*	35	58.1400	157.0870	58.1400	157.0730
17.153	7	887	112	*	*	*	52	58.1350	157.0730	58.1350	157.0590
17.154	7	529	90	*	*	*	63	58.1320	157.0590	58.1320	157.0500
17.155	7	1003	177	*	*	*	70	58.1320	157.0500	58.1320	157.0490
17.156	7	899	128	*	*	*	24	58.1230	157.0490	58.1230	157.0370
17.157	7	541	78	*	*	*	38	58.1180	157.0370	58.1180	157.0280
17.158	7	728	140	*	*	*	42	58.1190	157.0280	58.1190	157.0200
17.159	7	599	101	*	*	*	20	58.1140	157.0200	58.1140	157.0100
17.160	7	588	90	*	*	*	15	58.1130	157.0100	58.1130	157.0000
17.161	9	223	0	*	*	*	*	58.1130	157.0000	58.1130	157.0000
17.162	7	161	227	*	*	*	90	58.1150	157.0000	58.1150	157.0020
17.163	7	59	270	*	*	*	90	58.1140	157.0020	58.1140	157.0030
17.164	7	293	270	*	*	*	77	58.1140	157.0030	58.1140	157.0080
17.165	7	178	270	*	*	*	80	58.1140	157.0080	58.1140	157.0110
17.166	7	408	325	*	*	*	88	58.1140	157.0110	58.1140	157.0150
17.167	7	126	332	*	*	*	75	58.1170	157.0150	58.1170	157.0160
17.168	7	284	322	*	*	*	57	58.1180	157.0160	58.1180	157.0190
17.169	7	588	90	*	*	*	56	58.1200	157.0190	58.1200	157.0090
17.170	7	209	122	*	*	*	52	58.1200	157.0090	58.1200	157.0060
17.171	7	284	142	*	*	*	45	58.1190	157.0060	58.1190	157.0030
17.172	7	209	122	*	*	*	26	58.1170	157.0030	58.1170	157.0000
17.173	9	111	0	*	*	*	*	58.1160	157.0000	58.1160	157.0000
17.174	7	209	302	*	*	*	54	58.1170	157.0000	58.1170	157.0030
17.175	7	324	313	*	*	*	49	58.1180	157.0030	58.1180	157.0070
17.176	7	483	283	*	*	*	67	58.1200	157.0070	58.1200	157.0150

BEACH#	TYPE	LENGTH	AZI	20 M	10 M	1 M	33 CM	LAT1	LONG1	LAT2	LONG2
17.177	7	588	270	*	*	*	103	58.1210	157.0150	58.1210	157.0250
17.178	7	353	270	*	*	*	76	58.1210	157.0250	58.1210	157.0310
17.179	7	325	314	*	*	*	95	58.1210	157.0310	58.1210	157.0350
17.180	7	377	332	*	*	*	95	58.1230	157.0350	58.1230	157.0380
17.181	7	882	90	*	*	*	27	58.1260	157.0380	58.1260	157.0230
17.182	7	683	71	*	*	*	99	58.1260	157.0230	58.1260	157.0120
17.183	7	568	142	*	*	*	42	58.1280	157.0120	58.1280	157.0060
17.184	7	370	107	*	*	*	17	58.1240	157.0060	58.1240	157.0000
17.185	9	111	0	*	*	*	*	58.1230	157.0000	58.1230	157.0000
17.186	7	260	295	*	*	*	90	58.1240	157.0000	58.1240	157.0040
17.187	7	485	313	*	*	*	57	58.1250	157.0040	58.1250	157.0100
17.188	7	314	291	*	*	*	41	58.1280	157.0100	58.1280	157.0150
17.189	7	598	259	*	*	*	74	58.1290	157.0150	58.1290	157.0250
17.190	7	294	270	*	*	*	84	58.1280	157.0250	58.1280	157.0300
17.191	7	324	313	*	*	*	85	58.1280	157.0300	58.1280	157.0340
17.192	7	260	295	*	*	*	38	58.1300	157.0340	58.1300	157.0380
17.193	7	487	313	*	*	*	106	58.1310	157.0380	58.1310	157.0440
17.194	7	354	341	*	*	*	62	58.1340	157.0440	58.1340	157.0460
17.195	7	324	314	*	*	*	49	58.1370	157.0460	58.1370	157.0500
17.196	7	483	283	*	*	*	20	58.1390	157.0500	58.1390	157.0580
17.197	7	426	255	*	*	*	76	58.1400	157.0580	58.1400	157.0650
17.198	7	540	258	*	*	*	77	58.1390	157.0650	58.1390	157.0740
17.199	7	259	295	*	*	*	103	58.1380	157.0740	58.1380	157.0780
17.200	7	604	337	*	*	*	152	58.1390	157.0780	58.1390	157.0820
17.201	7	691	345	*	*	*	26	58.1440	157.0820	58.1440	157.0850
17.202	5	691	324	*	*	*	50	58.1500	157.0850	58.1500	157.0920
17.203	5	577	305	*	*	*	66	58.1550	157.0920	58.1550	157.1000
17.204	5	628	291	*	*	*	31	58.1580	157.1000	58.1580	157.1100
17.205	7	467	242	*	*	*	31	58.1600	157.1100	58.1600	157.1170
17.206	7	411	270	*	*	*	172	58.1580	157.1170	58.1580	157.1240
17.207	5	479	338	*	*	*	150	58.1580	157.1240	58.1580	157.1270
17.208	5	921	345	*	*	*	31	58.1620	157.1270	58.1620	157.1310
17.209	5	568	322	*	*	*	52	58.1700	157.1310	58.1700	157.1370
17.210	7	520	295	*	*	*	22	58.1740	157.1370	58.1740	157.1450
17.211	7	324	313	*	*	*	92	58.1760	157.1450	58.1760	157.1490
17.212	7	782	4	*	*	*	66	58.1780	157.1490	58.1780	157.1480
17.213	3	560	354	*	*	*	54	58.1850	157.1480	58.1850	157.1490
17.214	3	880	332	*	*	*	57	58.1900	157.1490	58.1900	157.1560
17.215	3	853	311	*	*	*	57	58.1970	157.1560	58.1970	157.1670
17.216	7	1092	294	*	*	*	33	58.2020	157.1670	58.2020	157.1840
17.217	7	586	270	*	*	*	27	58.2060	157.1840	58.2060	157.1940
17.218	5	850	285	*	*	*	55	58.2060	157.1940	58.2060	157.2080
17.219	5	996	290	*	*	*	53	58.2080	157.2080	58.2080	157.2240
17.220	5	880	270	*	*	*	19	58.2110	157.2240	58.2110	157.2390
17.221	7	503	208	*	*	*	44	58.2110	157.2390	58.2110	157.2430
17.222	7	449	188	*	*	*	77	58.2070	157.2430	58.2070	157.2440
17.223	7	470	270	*	*	*	100	58.2030	157.2440	58.2030	157.2520
17.224	7	832	294	*	*	*	95	58.2030	157.2520	58.2030	157.2650
17.225	7	1132	313	*	*	*	56	58.2060	157.2650	58.2060	157.2790
17.226	3	1349	300	*	*	*	100	58.2130	157.2790	58.2130	157.2990
17.227	3	886	292	*	*	*	39	58.2190	157.2990	58.2190	157.3130
17.228	6	573	293	*	*	*	80	58.2220	157.3130	58.2220	157.3220
17.229	6	678	350	*	*	*	43	58.2240	157.3220	58.2240	157.3240
17.230	3	1002	0	*	*	*	72	58.2300	157.3240	58.2300	157.3240
17.231	3	1246	11	*	*	*	77	58.2390	157.3240	58.2390	157.3200
17.232	9	643	270	*	*	*	*	58.2500	157.3200	58.2500	157.3310
17.233	3	708	199	*	*	*	204	58.2500	157.3310	58.2500	157.3350
17.234	3	668	180	*	*	*	204	58.2440	157.3350	58.2440	157.3350
17.235	3	460	195	*	*	*	111	58.2380	157.3350	58.2380	157.3370
17.236	3	467	241	*	*	*	96	58.2340	157.3370	58.2340	157.3440
17.237	5	770	262	*	*	*	127	58.2320	157.3440	58.2320	157.3570
17.238	5	828	278	*	*	*	45	58.2310	157.3570	58.2310	157.3710
17.239	5	712	261	*	*	*	136	58.2320	157.3710	58.2320	157.3830
17.240	5	907	256	*	*	*	113	58.2310	157.3830	58.2310	157.3980
17.241	7	767	223	*	*	*	45	58.2290	157.3980	58.2290	157.4070
17.242	5	1007	208	*	*	*	27	58.2240	157.4070	58.2240	157.4150
17.243	5	880	208	*	*	*	75	58.2160	157.4150	58.2160	157.4220
17.244	5	941	249	*	*	*	47	58.2090	157.4220	58.2090	157.4370
17.245	5	1579	321	*	*	*	94	58.2060	157.4370	58.2060	157.4540
17.246	5	1616	319	*	*	*	63	58.2170	157.4540	58.2170	157.4720
17.247	5	1778	319	*	*	*	80	58.2280	157.4720	58.2280	157.4920

BEACH#	TYPE	LENGTH	AZI	20 M	10 M	1 M	33 CM	LAT1	LONG1	LAT2	LONG2
17.248	5	1348	326	*	*	*	140	58.2400	157.4920	58.2400	157.5050
17.249	4	3197	327	*	*	3279	1195	58.2500	157.5050	58.2500	157.5350
17.500	7	708	161	*	*	*	75	58.2060	157.2950	58.2060	157.2910
17.501	7	284	142	*	*	*	70	58.2000	157.2910	58.2000	157.2880
17.502	7	1004	96	*	*	*	67	58.1980	157.2880	58.1980	157.2710
17.503	7	313	111	*	*	*	67	58.1970	157.2710	58.1970	157.2660
17.504	7	208	58	*	*	*	62	58.1960	157.2660	58.1960	157.2630
17.505	7	340	350	*	*	*	121	58.1970	157.2630	58.1970	157.2640
17.506	7	575	305	*	*	*	88	58.2000	157.2640	58.2000	157.2720
17.507	7	625	302	*	*	*	101	58.2030	157.2720	58.2030	157.2810
17.508	7	292	270	*	*	*	112	58.2060	157.2810	58.2060	157.2860
17.509	7	528	270	*	*	*	143	58.2060	157.2860	58.2060	157.2950
17.600	7	560	186	*	*	*	84	58.2090	157.2360	58.2090	157.2370
17.601	7	352	90	*	*	*	108	58.2040	157.2370	58.2040	157.2310
17.602	7	445	41	*	*	*	39	58.2040	157.2310	58.2040	157.2260
17.603	7	208	58	*	*	*	70	58.2070	157.2260	58.2070	157.2230
17.604	7	520	295	*	*	*	39	58.2080	157.2230	58.2080	157.2310
17.605	7	313	249	*	*	*	24	58.2100	157.2310	58.2100	157.2360
17.700	7	461	195	*	*	*	108	58.1870	157.1520	58.1870	157.1540
17.701	7	461	195	*	*	*	76	58.1830	157.1540	58.1830	157.1560
17.702	7	208	122	*	*	*	97	58.1790	157.1560	58.1790	157.1530
17.703	7	478	22	*	*	*	91	58.1780	157.1530	58.1780	157.1500
17.704	7	446	0	*	*	*	68	58.1820	157.1500	58.1820	157.1500
17.705	7	162	314	*	*	*	132	58.1860	157.1500	58.1860	157.1520
18.001	7	832	339	*	*	*	1800	58.2740	157.5350	58.2740	157.5400
18.002	7	569	12	*	*	*	1663	58.2810	157.5400	58.2810	157.5380
18.003	4	623	58	*	*	*	243	58.2860	157.5380	58.2860	157.5290
18.004	4	787	351	*	*	*	32	58.2890	157.5290	58.2890	157.5310
18.005	3	416	302	*	*	*	94	58.2960	157.5310	58.2960	157.5370
18.006	3	444	41	*	*	*	125	58.2980	157.5370	58.2980	157.5320
18.007	6	533	33	*	*	*	66	58.3010	157.5320	58.3010	157.5270
18.008	7	415	58	*	*	*	126	58.3050	157.5270	58.3050	157.5210
18.009	7	334	180	*	*	*	68	58.3070	157.5210	58.3070	157.5210
18.010	9	117	90	*	*	*	*	58.3040	157.5210	58.3040	157.5190
18.011	7	111	0	*	*	*	47	58.3040	157.5190	58.3040	157.5190
18.012	7	230	345	*	*	*	47	58.3050	157.5190	58.3050	157.5200
18.013	7	207	303	*	*	*	36	58.3070	157.5200	58.3070	157.5230
18.014	7	368	233	*	*	*	19	58.3080	157.5230	58.3080	157.5280
18.015	7	533	213	*	*	*	49	58.3060	157.5280	58.3060	157.5330
18.016	4	323	226	*	*	*	83	58.3020	157.5330	58.3020	157.5370
18.017	4	230	195	*	*	*	42	58.3000	157.5370	58.3000	157.5380
18.018	4	340	170	*	*	*	108	58.2980	157.5380	58.2980	157.5370
18.019	4	367	127	*	*	*	85	58.2950	157.5370	58.2950	157.5320
18.020	4	161	226	*	*	*	211	58.2930	157.5320	58.2930	157.5340
18.021	4	367	307	*	*	*	1717	58.2920	157.5340	58.2920	157.5390
18.022	4	604	337	*	*	*	1509	58.2940	157.5390	58.2940	157.5430
18.023	4	1452	355	*	*	*	855	58.2990	157.5430	58.2990	157.5450
18.024	4	1115	357	*	*	*	687	58.3120	157.5450	58.3120	157.5460
18.025	5	3125	4	*	*	*	323	58.3220	157.5460	58.3220	157.5420
18.026	5	3593	7	*	*	*	59	58.3500	157.5420	58.3500	157.5340
18.027	5	2723	11	*	7050	716	261	58.3820	157.5340	58.3820	157.5250
18.028	5	4247	23	*	5603	569	207	58.4060	157.5250	58.4060	157.4960
18.029	7	3520	11	*	5883	598	217	58.4410	157.4960	58.4410	157.4840
18.030	5	1708	24	*	3810	387	141	58.4720	157.4840	58.4720	157.4720
18.031	4	813	17	*	3362	342	124	58.4860	157.4720	58.4860	157.4680
18.032	4	939	34	*	3065	311	113	58.4930	157.4680	58.4930	157.4590
18.033	5	527	51	*	*	*	408	58.5000	157.4590	58.5000	157.4520
18.034	5	515	64	*	*	*	194	58.5030	157.4520	58.5030	157.4440
18.035	6	805	226	*	*	*	146	58.5050	157.4440	58.5050	157.4540
18.036	6	726	220	*	*	*	88	58.5000	157.4540	58.5000	157.4620
18.037	6	907	211	*	*	*	22	58.4950	157.4620	58.4950	157.4700
18.038	4	885	41	*	*	*	77	58.4880	157.4700	58.4880	157.4600
18.039	4	527	51	*	*	*	125	58.4940	157.4600	58.4940	157.4530
18.040	4	527	51	*	*	*	148	58.4970	157.4530	58.4970	157.4460
18.041	5	1414	38	*	6276	637	231	58.5000	157.4460	58.5000	157.4310
18.042	5	2092	42	*	6629	673	245	58.5100	157.4310	58.5100	157.4070
18.043	5	670	60	*	7344	746	272	58.5240	157.4070	58.5240	157.3970
18.044	5	957	77	*	7847	797	291	58.5270	157.3970	58.5270	157.3810
18.045	7	1330	228	*	*	*	182	58.5290	157.3810	58.5290	157.3980
18.046	7	690	195	*	*	*	176	58.5210	157.3980	58.5210	157.4010
18.047	7	1812	48	*	*	*	144	58.5150	157.4010	58.5150	157.3780

BEACH#	TYPE	LENGTH	AZI	20 M	10 M	1 M	33 CM	LAT1	LONG1	LAT2	LONG2
18.048	6	233	90	*	*	*	2075	58.5260	157.3780	58.5260	157.3740
18.049	5	1009	49	*		780	284	58.5260	157.3740	58.5260	157.3610
18.050	5	2495	41	*	7675		867	58.5320	157.3610	58.5320	157.3330
18.051	5	3128	31	*	8534		316	58.5490	157.3330	58.5490	157.3050
18.052	5	4894	28	*	*	1114	405	58.5730	157.3050	58.5730	157.2660
18.053	5	3533	44	*	*	1098	400	58.6120	157.2660	58.6120	157.2240
18.054	5	1827	52	*	*	1311	478	58.6350	157.2240	58.6350	157.1990
18.055	5	3186	33	*	*	1497	545	58.6450	157.1990	58.6450	157.1690
18.056	5	2191	52	*	*	1449	528	58.6690	157.1690	58.6690	157.1390
18.057	7	3937	47	*	*	1316	480	58.6810	157.1390	58.6810	157.0890
18.058	6	2332	70	*	*	1369	498	58.7050	157.0890	58.7050	157.0510
18.059	5	2279	82	*	*	1087	396	58.7120	157.0510	58.7120	157.0120
18.060	5	2370	68	*	*	43	15	58.7150	157.0120	58.7150	156.9740
18.061	6	1284	46	*	*	162	59	58.7230	156.9740	58.7230	156.9580
18.062	6	1238	69	*	*	*	413	58.7310	156.9580	58.7310	156.9380
18.063	6	1512	107	*	*	254	92	58.7350	156.9380	58.7350	156.9130
18.064	6	1063	78	*	*	*	183	58.7310	156.9130	58.7310	156.8950
18.065	6	1005	132	*	*	*	287	58.7330	156.8950	58.7330	156.8820
18.066	6	628	153	*	*	*	61	58.7270	156.8820	58.7270	156.8770
18.067	6	1231	117	*	*	*	144	58.7220	156.8770	58.7220	156.8580
18.068	5	952	104	*	*	80	29	58.7170	156.8580	58.7170	156.8420
18.069	6	852	156	*	*	*	403	58.7150	156.8420	58.7150	156.8360
18.070	6	693	90	*	*	*	190	58.7080	156.8360	58.7080	156.8240
18.071	6	688	36	*	*	*	135	58.7080	156.8240	58.7080	156.8170
18.072	6	578	90	*	*	*	110	58.7130	156.8170	58.7130	156.8070
18.073	5	571	126	*	*	*	30	58.7130	156.8070	58.7130	156.7990
18.074	5	760	82	*	*	*	13	58.7100	156.7990	58.7100	156.7860
18.075	5	441	41	*	*	*	55	58.7110	156.7860	58.7110	156.7810
18.076	7	420	105	*	*	293	107	58.7140	156.7810	58.7140	156.7740
18.077	7	627	153	*	*	318	115	58.7130	156.7740	58.7130	156.7690
18.078	6	876	112	*	*	*	47	58.7080	156.7690	58.7080	156.7550
18.079	5	2037	158	*	*	86	31	58.7050	156.7550	58.7050	156.7420
18.080	5	460	165	*	*	114	41	58.6880	156.7420	58.6880	156.7400
18.081	7	310	111	*	*	*	12	58.6840	156.7400	58.6840	156.7350
18.082	7	442	41	*	*	*	5	58.6830	156.7350	58.6830	156.7300
18.083	7	1009	103	*	*	56	20	58.6860	156.7300	58.6860	156.7130
18.084	5	729	108	*	*	39	14	58.6840	156.7130	58.6840	156.7010
18.085	3	1162	95	*	*	50	18	58.6820	156.7010	58.6820	156.6810
18.086	3	1050	130	*	*	59	21	58.6810	156.6810	58.6810	156.6670
18.087	9	446	0	*	*	*	*	58.6750	156.6670	58.6750	156.6670
18.088	5	570	306	*	*	64	22	58.6790	156.6670	58.6790	156.6750
18.089	5	566	293	*	*	*	38	58.6820	156.6750	58.6820	156.6840
18.090	5	589	259	*	*	*	31	58.6840	156.6840	58.6840	156.6940
18.091	7	513	296	*	*	*	56	58.6830	156.6940	58.6830	156.7020
18.092	7	365	308	*	*	*	101	58.6850	156.7020	58.6850	156.7070
18.093	7	481	46	*	*	*	35	58.6870	156.7070	58.6870	156.7010
18.094	7	668	240	*	*	*	88	58.6900	156.7010	58.6900	156.7110
18.095	7	1178	281	*	*	53	19	58.6870	156.7110	58.6870	156.7310
18.096	5	321	314	*	*	56	20	58.6890	156.7310	58.6890	156.7350
18.097	7	283	322	*	*	98	36	58.6910	156.7350	58.6910	156.7380
18.098	5	1136	348	*	*	113	41	58.6930	156.7380	58.6930	156.7420
18.099	5	601	318	*	*	*	82	58.7030	156.7420	58.7030	156.7490
18.100	5	823	294	*	*	*	80	58.7070	156.7490	58.7070	156.7620
18.101	7	753	333	*	*	*	63	58.7100	156.7620	58.7100	156.7680
18.102	7	513	296	*	*	*	65	58.7160	156.7680	58.7160	156.7760
18.103	7	824	237	*	*	*	64	58.7180	156.7760	58.7180	156.7880
18.104	5	257	244	*	*	*	89	58.7140	156.7880	58.7140	156.7920
18.105	5	619	291	*	*	*	149	58.7130	156.7920	58.7130	156.8020
18.106	5	760	278	*	*	*	45	58.7150	156.8020	58.7150	156.8150
18.107	5	667	240	*	*	*	65	58.7160	156.8150	58.7160	156.8250
18.108	5	290	270	*	*	*	126	58.7130	156.8250	58.7130	156.8300
18.109	6	626	332	*	*	*	51	58.7130	156.8300	58.7130	156.8350
18.110	6	728	288	*	*	*	31	58.7180	156.8350	58.7180	156.8470
18.111	5	1128	300	*	*	297	108	58.7200	156.8470	58.7200	156.8640
18.112	7	412	303	*	*	*	137	58.7250	156.8640	58.7250	156.8700
18.113	7	936	326	*	*	96	35	58.7270	156.8700	58.7270	156.8790
18.114	7	770	296	*	*	78	28	58.7340	156.8790	58.7340	156.8910
18.115	7	702	279	*	*	26	9	58.7370	156.8910	58.7370	156.9030
18.116	7	364	252	*	*	69	25	58.7380	156.9030	58.7380	156.9090
18.117	5	412	303	*	*	259	94	58.7370	156.9090	58.7370	156.9150
18.118	7	873	301	*	*	*	83	58.7390	156.9150	58.7390	156.9280

BEACH#	TYPE	LENGTH	AZI	20 M	10 M	1 M	33 CM	LAT1	LONG1	LAT2	LONG2
18.119	7	931	277	*	*	*	163	58.7430	156.9280	58.7430	156.9440
18.120	7	894	256	*	*	*	155	58.7440	156.9440	58.7440	156.9590
18.121	7	1079	239	*	*	273	99	58.7420	156.9590	58.7420	156.9750
18.122	7	883	221	*	*	67	24	58.7370	156.9750	58.7370	156.9850
18.123	5	895	256	*	*	*	134	58.7310	156.9850	58.7310	157.0000
18.124	6	840	255	*	*	273	99	58.7290	157.0000	58.7290	157.0140
18.125	6	929	249	*	*	*	184	58.7270	157.0140	58.7270	157.0290
18.126	6	673	251	*	*	*	184	58.7240	157.0290	58.7240	157.0400
18.127	6	1336	295	*	*	*	316	58.7220	157.0400	58.7220	157.0610
18.128	6	2563	357	*	*	466	169	58.7270	157.0610	58.7270	157.0630
18.129	7	1341	5	*	*	588	214	58.7500	157.0630	58.7500	157.0610
18.130	7	1914	9	*	*	244	88	58.7620	157.0610	58.7620	157.0560
18.131	5	1094	35	*	*	430	156	58.7790	157.0560	58.7790	157.0450
18.132	3	512	116	*	*	*	824	58.7870	157.0450	58.7870	157.0370
18.133	3	1956	24	*	*	890	324	58.7850	157.0370	58.7850	157.0230
18.134	7	1908	29	*	*	*	385	58.8010	157.0230	58.8010	157.0070
18.135	7	1455	23	*	*	93	33	58.8160	157.0070	58.8160	156.9970
18.136	3	1457	353	*	*	67	24	58.8280	156.9970	58.8280	157.0000
18.137	3	1855	344	*	*	60	21	58.8410	157.0000	58.8410	157.0090
18.138	3	1246	349	*	*	171	62	58.8570	157.0090	58.8570	157.0130
18.139	3	798	13	*	*	97	35	58.8680	157.0130	58.8680	157.0100
18.140	3	1060	33	*	*	705	257	58.8750	157.0100	58.8750	157.0000
18.141	3	1125	60	*	*	393	143	58.8830	157.0000	58.8830	156.9830
18.142	3	1810	31	*	*	302	110	58.8880	156.9830	58.8880	156.9670
18.143	3	1008	353	*	*	809	295	58.9020	156.9670	58.9020	156.9690
18.144	3	601	318	*	*	*	278	58.9110	156.9690	58.9110	156.9760
18.145	7	1782	358	*	*	488	178	58.9150	156.9760	58.9150	156.9770
18.146	7	2056	13	*	*	179	65	58.9310	156.9770	58.9310	156.9690
18.147	7	1328	23	*	*	385	140	58.9490	156.9690	58.9490	156.9600
18.148	7	1846	57	*	*	80	29	58.9600	156.9600	58.9600	156.9330
18.149	3	1250	75	*	*	169	61	58.9690	156.9330	58.9690	156.9120
18.150	3	1929	51	*	*	326	119	58.9720	156.9120	58.9720	156.8860
18.151	3	1204	22	*	*	313	113	58.9830	156.8860	58.9830	156.8780
18.152	3	1119	46	*	*	344	125	58.9930	156.8780	58.9930	156.8640
18.153	3	888	75	*	*	*	118	59.0000	156.8640	59.0000	156.8490
18.154	3	1952	87	*	*	*	57	59.0020	156.8490	59.0020	156.8150
18.155	3	1045	50	*	*	*	18	59.0030	156.8150	59.0030	156.8010
18.156	3	563	38	*	*	*	55	59.0090	156.8010	59.0090	156.7950
18.157	3	614	123	*	*	*	79	59.0130	156.7950	59.0130	156.7860
18.158	3	924	97	*	*	*	51	59.0100	156.7860	59.0100	156.7700
18.159	3	841	49	*	*	*	76	59.0090	156.7700	59.0090	156.7590
18.160	3	522	50	*	*	*	72	59.0140	156.7590	59.0140	156.7520
18.161	9	334	0	*	*	*	*	59.0170	156.7520	59.0170	156.7520
18.162	3	479	226	*	*	*	51	59.0200	156.7520	59.0200	156.7580
18.163	3	585	259	*	*	*	122	59.0170	156.7580	59.0170	156.7680
18.164	3	638	226	*	*	*	38	59.0160	156.7680	59.0160	156.7760
18.165	3	410	303	*	*	*	24	59.0120	156.7760	59.0120	156.7820
18.166	3	772	305	*	*	*	35	59.0140	156.7820	59.0140	156.7930
18.167	3	458	270	*	*	*	44	59.0180	156.7930	59.0180	156.8010
18.168	3	723	252	*	*	*	25	59.0180	156.8010	59.0180	156.8130
18.169	3	898	187	*	*	*	45	59.0160	156.8130	59.0160	156.8150
18.170	3	440	221	*	*	*	45	59.0080	156.8150	59.0080	156.8200
18.171	3	1031	270	*	*	*	57	59.0050	156.8200	59.0050	156.8380
18.172	3	713	298	*	*	*	31	59.0050	156.8380	59.0050	156.8490
18.173	3	641	280	*	*	*	25	59.0080	156.8490	59.0080	156.8600
18.174	3	1120	6	*	*	*	50	59.0090	156.8600	59.0090	156.8580
18.175	3	1309	32	*	*	*	10	59.0190	156.8580	59.0190	156.8460
18.176	3	1251	27	*	*	*	48	59.0290	156.8460	59.0290	156.8360
18.177	3	1328	337	*	*	*	259	59.0390	156.8360	59.0390	156.8450
18.178	3	810	326	*	*	*	203	59.0500	156.8450	59.0500	156.8530
18.179	3	1115	357	*	*	*	252	59.0560	156.8530	59.0560	156.8540
18.180	7	670	5	*	*	*	118	59.0660	156.8540	59.0660	156.8530
18.181	3	477	21	*	*	113	41	59.0720	156.8530	59.0720	156.8500
18.182	7	1475	11	*	*	229	83	59.0760	156.8500	59.0760	156.8450
18.183	3	1230	5	*	*	*	53	59.0890	156.8450	59.0890	156.8430
18.184	3	582	343	*	*	*	52	59.1000	156.8430	59.1000	156.8460
18.185	3	477	21	*	*	*	61	59.1050	156.8460	59.1050	156.8430
18.186	3	2345	59	*	*	*	108	59.1090	156.8430	59.1090	156.8080
18.187	3	1637	42	*	*	*	118	59.1200	156.8080	59.1200	156.7890
18.188	3	1778	29	*	*	*	105	59.1310	156.7890	59.1310	156.7740
18.189	3	2377	27	*	*	*	13	59.1450	156.7740	59.1450	156.7550

BEACH#	TYPE	LENGTH	AZI	20 M	10 M	1 M	33 CM	LAT1	LONG1	LAT2	LONG2
18.190	3	1257	13	*	*	*	66	59.1640	156.7550	59.1640	156.7500
18.191	6	626	27	*	*	*	147	59.1750	156.7500	59.1750	156.7450
18.192	6	414	74	*	*	*	149	59.1800	156.7450	59.1800	156.7380
18.193	6	562	142	*	*	*	62	59.1810	156.7380	59.1810	156.7320
18.194	7	250	153	*	*	*	67	59.1770	156.7320	59.1770	156.7300
18.195	3	1115	134	*	*	*	96	59.1750	156.7300	59.1750	156.7160
18.196	3	770	125	*	*	*	91	59.1680	156.7160	59.1680	156.7050
18.197	3	1041	130	*	*	*	56	59.1640	156.7050	59.1640	156.6910
18.198	3	920	97	*	*	*	67	59.1580	156.6910	59.1580	156.6750
18.199	3	1445	81	*	*	*	80	59.1570	156.6750	59.1570	156.6500
18.200	3	1373	85	*	*	*	82	59.1590	156.6500	59.1590	156.6260
18.201	3	903	30	*	*	*	6	59.1600	156.6260	59.1600	156.6180
18.202	7	781	4	*	*	*	1	59.1670	156.6180	59.1670	156.6170
18.203	4	460	346	*	*	*	88	59.1740	156.6170	59.1740	156.6190
18.204	9	399	270	*	*	*	*	59.1780	156.6190	59.1780	156.6260
18.205	3	893	176	*	*	*	91	59.1780	156.6260	59.1780	156.6250
18.206	3	798	192	*	*	*	88	59.1700	156.6250	59.1700	156.6280
18.207	3	750	279	*	*	*	49	59.1630	156.6280	59.1630	156.6410
18.208	3	1033	264	*	*	*	62	59.1640	156.6410	59.1640	156.6590
18.209	3	1033	276	*	*	*	24	59.1630	156.6590	59.1630	156.6770
18.210	3	286	270	*	*	*	45	59.1640	156.6770	59.1640	156.6820
18.211	7	693	261	*	*	*	72	59.1640	156.6820	59.1640	156.6940
18.212	7	362	308	*	*	*	44	59.1630	156.6940	59.1630	156.6990
18.213	7	565	306	*	*	*	44	59.1650	156.6990	59.1650	156.7070
18.214	3	1376	333	*	*	*	51	59.1680	156.7070	59.1680	156.7180
18.215	3	927	307	*	*	*	41	59.1790	156.7180	59.1790	156.7310
18.216	3	750	279	*	*	*	28	59.1840	156.7310	59.1840	156.7440
18.217	3	458	241	*	*	*	18	59.1850	156.7440	59.1850	156.7510
18.218	3	723	232	*	*	*	55	59.1830	156.7510	59.1830	156.7610
18.219	3	1379	194	*	*	*	20	59.1790	156.7610	59.1790	156.7670
18.220	3	1226	205	*	*	*	109	59.1670	156.7670	59.1670	156.7760
18.221	3	1494	215	*	*	*	92	59.1570	156.7760	59.1570	156.7910
18.222	3	1126	207	*	*	*	63	59.1460	156.7910	59.1460	156.8000
18.223	3	1117	226	*	*	*	218	59.1370	156.8000	59.1370	156.8140
18.224	7	1169	242	*	*	*	112	59.1300	156.8140	59.1300	156.8320
18.225	7	1196	222	*	*	*	74	59.1250	156.8320	59.1250	156.8460
18.226	3	1463	213	*	*	*	3	59.1170	156.8460	59.1170	156.8600
18.227	7	1113	180	*	*	*	148	59.1060	156.8600	59.1060	156.8600
18.228	7	726	203	*	*	*	189	59.0960	156.8600	59.0960	156.8650
18.229	3	1488	193	*	*	*	282	59.0900	156.8650	59.0900	156.8710
18.230	3	954	201	*	*	*	278	59.0770	156.8710	59.0770	156.8770
18.231	7	2011	175	*	*	*	89	59.0690	156.8770	59.0690	156.8740
18.232	3	798	168	*	*	79	28	59.0510	156.8740	59.0510	156.8710
18.233	7	1679	174	*	*	*	108	59.0440	156.8710	59.0440	156.8680
18.234	7	1249	217	*	*	112	40	59.0290	156.8680	59.0290	156.8810
18.235	7	1620	214	*	*	37	13	59.0200	156.8810	59.0200	156.8970
18.236	7	954	201	*	*	29	10	59.0080	156.8970	59.0080	156.9030
18.237	3	968	216	*	*	*	51	59.0000	156.9030	59.0000	156.9130
18.238	3	1502	253	*	*	*	352	58.9930	156.9130	58.9930	156.9380
18.239	3	1485	248	*	*	*	676	58.9890	156.9380	58.9890	156.9620
18.240	3	2556	238	*	*	318	115	58.9840	156.9620	58.9840	157.0000
18.241	3	1519	223	*	*	*	9	58.9720	157.0000	58.9720	157.0180
18.242	3	1285	219	*	*	167	61	58.9620	157.0180	58.9620	157.0320
18.243	7	919	241	*	*	*	76	58.9530	157.0320	58.9530	157.0460
18.244	7	714	242	*	*	*	32	58.9490	157.0460	58.9490	157.0570
18.245	7	834	254	*	*	*	28	58.9460	157.0570	58.9460	157.0710
18.246	7	584	281	*	*	*	28	58.9440	157.0710	58.9440	157.0810
18.247	7	125	208	*	*	*	164	58.9450	157.0810	58.9450	157.0820
18.248	7	585	101	*	*	*	98	58.9440	157.0820	58.9440	157.0720
18.249	7	460	90	*	*	*	98	58.9430	157.0720	58.9430	157.0640
18.250	7	529	102	*	*	*	185	58.9430	157.0640	58.9430	157.0550
18.251	7	417	74	*	*	*	164	58.9420	157.0550	58.9420	157.0480
18.252	7	250	153	*	*	*	220	58.9430	157.0480	58.9430	157.0460
18.253	7	655	212	*	*	*	393	58.9410	157.0460	58.9410	157.0520
18.254	7	205	123	*	*	*	765	58.9360	157.0520	58.9360	157.0490
18.255	7	405	35	*	*	*	131	58.9350	157.0490	58.9350	157.0450
18.256	7	287	90	*	*	*	262	58.9380	157.0450	58.9380	157.0400
18.257	7	405	145	*	*	*	218	58.9380	157.0400	58.9380	157.0360
18.258	3	1782	178	*	*	*	20	58.9350	157.0360	58.9350	157.0350
18.259	7	2729	219	*	*	*	273	58.9190	157.0350	58.9190	157.0650
18.260	7	362	288	*	*	*	54	58.9000	157.0650	58.9000	157.0710

BEACH#	TYPE	LENGTH	AZI	20 M	10 M	1 M	33 CM	LAT1	LONG1	LAT2	LONG2
18.261	7	690	345	*	*	*	49	58.9010	157.0710	58.9010	157.0740
18.262	7	115	270	*	*	*	328	58.9070	157.0740	58.9070	157.0760
18.263	7	677	170	*	*	*	101	58.9070	157.0760	58.9070	157.0740
18.264	7	412	123	*	*	*	120	58.9010	157.0740	58.9010	157.0680
18.265	7	1443	220	*	*	259	94	58.8990	157.0680	58.8990	157.0840
18.266	7	2093	230	*	*	*	1197	58.8890	157.0840	58.8890	157.1120
18.267	7	282	322	*	*	*	1151	58.8770	157.1120	58.8770	157.1150
18.268	7	727	203	*	*	*	1165	58.8790	157.1150	58.8790	157.1200
18.269	6	1996	240	*	*	*	1134	58.8730	157.1200	58.8730	157.1500
18.270	7	419	285	*	*	*	1214	58.8640	157.1500	58.8640	157.1570
18.271	7	677	350	*	*	*	284	58.8650	157.1570	58.8650	157.1590
18.272	7	339	10	*	*	*	153	58.8710	157.1590	58.8710	157.1580
18.273	7	362	288	*	*	*	120	58.8740	157.1580	58.8740	157.1640
18.274	7	345	270	*	*	*	112	58.8750	157.1640	58.8750	157.1700
18.275	7	449	7	*	*	*	87	58.8750	157.1700	58.8750	157.1690
18.276	7	287	270	*	*	*	107	58.8790	157.1690	58.8790	157.1740
18.277	7	460	195	*	*	*	175	58.8790	157.1740	58.8790	157.1760
18.278	7	364	128	*	*	*	138	58.8750	157.1760	58.8750	157.1710
18.279	7	282	142	*	*	*	225	58.8730	157.1710	58.8730	157.1680
18.280	7	255	116	*	*	*	198	58.8710	157.1680	58.8710	157.1640
18.281	7	206	237	*	*	*	153	58.8700	157.1640	58.8700	157.1670
18.282	7	632	270	*	*	*	1017	58.8690	157.1670	58.8690	157.1780
18.283	7	563	218	*	*	*	1837	58.8690	157.1780	58.8690	157.1840
18.284	7	774	305	*	*	*	142	58.8650	157.1840	58.8650	157.1950
18.285	7	682	311	*	*	*	196	58.8690	157.1950	58.8690	157.2040
18.286	7	502	333	*	*	*	114	58.8730	157.2040	58.8730	157.2080
18.287	7	230	195	*	*	*	2789	58.8770	157.2080	58.8770	157.2090
18.288	7	602	158	*	*	*	153	58.8750	157.2090	58.8750	157.2050
18.289	7	640	134	*	*	*	82	58.8700	157.2050	58.8700	157.1970
18.290	7	365	128	*	*	*	109	58.8660	157.1970	58.8660	157.1920
18.291	7	308	111	*	*	*	185	58.8640	157.1920	58.8640	157.1870
18.292	7	376	207	*	*	*	459	58.8630	157.1870	58.8630	157.1900
18.293	7	320	134	*	*	*	317	58.8600	157.1900	58.8600	157.1860
18.294	7	518	90	*	*	*	240	58.8580	157.1860	58.8580	157.1770
18.295	7	655	212	*	*	*	676	58.8580	157.1770	58.8580	157.1830
18.296	7	1139	234	*	*	*	606	58.8530	157.1830	58.8530	157.1990
18.297	7	502	333	*	*	*	120	58.8470	157.1990	58.8470	157.2030
18.298	7	564	293	*	*	*	109	58.8510	157.2030	58.8510	157.2120
18.299	7	522	310	*	*	*	213	58.8530	157.2120	58.8530	157.2190
18.300	7	376	333	*	*	*	196	58.8560	157.2190	58.8560	157.2220
18.301	7	364	232	*	*	*	765	58.8590	157.2220	58.8590	157.2270
18.302	7	641	134	*	*	*	120	58.8570	157.2270	58.8570	157.2190
18.303	7	569	126	*	*	*	136	58.8530	157.2190	58.8530	157.2110
18.304	7	222	180	*	*	*	142	58.8500	157.2110	58.8500	157.2110
18.305	7	345	90	*	*	*	185	58.8480	157.2110	58.8480	157.2050
18.306	6	446	180	*	*	*	205	58.8480	157.2050	58.8480	157.2050
18.307	3	1366	256	*	*	574	208	58.8440	157.2050	58.8440	157.2280
18.308	3	1310	255	*	*	*	299	58.8410	157.2280	58.8410	157.2500
18.309	4	757	262	*	*	*	473	58.8380	157.2500	58.8380	157.2630
18.310	3	1152	270	*	*	*	738	58.8370	157.2630	58.8370	157.2830
18.311	4	530	282	*	*	*	1324	58.8370	157.2830	58.8370	157.2920
18.312	7	898	7	*	*	*	43	58.8380	157.2920	58.8380	157.2900
18.313	7	678	350	*	*	*	43	58.8460	157.2900	58.8460	157.2920
18.314	7	920	345	*	*	*	43	58.8520	157.2920	58.8520	157.2960
18.315	7	781	176	*	*	*	43	58.8600	157.2960	58.8600	157.2950
18.316	7	690	166	*	*	*	38	58.8530	157.2950	58.8530	157.2920
18.317	7	812	196	*	*	*	49	58.8470	157.2920	58.8470	157.2960
18.318	7	251	153	*	*	*	43	58.8400	157.2960	58.8400	157.2940
18.319	4	1116	258	*	*	*	1367	58.8380	157.2940	58.8380	157.3130
18.320	4	980	250	*	*	*	1161	58.8360	157.3130	58.8360	157.3290
18.321	4	502	207	*	*	*	1600	58.8330	157.3290	58.8330	157.3330
18.322	7	376	333	*	*	*	153	58.8290	157.3330	58.8290	157.3360
18.323	7	668	0	*	*	*	120	58.8320	157.3360	58.8320	157.3360
18.324	7	353	341	*	*	*	38	58.8380	157.3360	58.8380	157.3380
18.325	7	671	185	*	*	*	43	58.8410	157.3380	58.8410	157.3390
18.326	7	568	192	*	*	*	207	58.8350	157.3390	58.8350	157.3410
18.327	7	230	165	*	*	*	224	58.8300	157.3410	58.8300	157.3400
18.328	7	346	90	*	*	*	120	58.8280	157.3400	58.8280	157.3340
18.329	5	1850	237	*	*	*	1551	58.8280	157.3340	58.8280	157.3610
18.330	5	2715	241	*	*	*	1577	58.8190	157.3610	58.8190	157.4020
18.331	5	1568	219	*	*	*	1639	58.8070	157.4020	58.8070	157.4190

BEACH#	TYPE	LENGTH	AZI	20 M	10 M	1 M	33 CM	LAT1	LONG1	LAT2	LONG2
18.332	5	2636	250	*	*	*	2625	58.7960	157.4190	58.7960	157.4620
18.333	5	4158	246	*	*	*	3066	58.7880	157.4620	58.7880	157.5280
18.334	5	1123	226	*	*	*	3098	58.7730	157.5280	58.7730	157.5420
18.335	7	475	256	*	*	*	109	58.7660	157.5420	58.7660	157.5500
18.336	7	474	284	*	*	*	273	58.7650	157.5500	58.7650	157.5580
18.337	7	377	333	*	*	*	109	58.7660	157.5580	58.7660	157.5610
18.338	7	364	232	*	*	*	306	58.7690	157.5610	58.7690	157.5660
18.339	7	282	218	*	*	*	120	58.7670	157.5660	58.7670	157.5690
18.340	7	512	116	*	*	*	54	58.7650	157.5690	58.7650	157.5610
18.341	7	289	90	*	*	*	54	58.7630	157.5610	58.7630	157.5560
18.342	7	376	153	*	*	*	131	58.7630	157.5560	58.7630	157.5530
18.343	7	524	50	*	*	*	43	58.7600	157.5530	58.7600	157.5460
18.344	7	481	46	*	*	*	43	58.7630	157.5460	58.7630	157.5400
18.345	5	568	192	*	*	*	3347	58.7660	157.5400	58.7660	157.5420
18.346	5	1165	228	*	*	*	2553	58.7610	157.5420	58.7610	157.5570
18.347	5	2069	258	*	*	*	2049	58.7540	157.5570	58.7540	157.5920
18.348	5	1370	256	*	*	*	1136	58.7500	157.5920	58.7500	157.6150
18.349	5	1803	248	*	*	*	1029	58.7470	157.6150	58.7470	157.6440
18.350	5	1402	251	*	*	*	1551	58.7410	157.6440	58.7410	157.6670
18.351	5	1911	250	*	*	*	1927	58.7370	157.6670	58.7370	157.6980
18.352	5	2885	237	*	*	*	1749	58.7310	157.6980	58.7310	157.7400
18.353	5	2463	240	*	*	*	2657	58.7170	157.7400	58.7170	157.7770
18.354	5	3995	234	*	*	*	598	58.7060	157.7770	58.7060	157.8330
18.355	5	3544	244	*	*	*	1063	58.6850	157.8330	58.6850	157.8880
18.356	5	3497	246	*	*	*	1709	58.6710	157.8880	58.6710	157.9430
18.357	5	2880	245	*	*	*	2252	58.6580	157.9430	58.6580	157.9880
18.800	3	1136	54	*	*	*	376	58.9430	157.0000	58.9430	156.9840
18.801	3	602	338	*	*	*	338	58.9490	156.9840	58.9490	156.9880
18.802	3	755	262	*	*	*	89	58.9540	156.9880	58.9540	157.0010
18.803	3	510	244	*	*	*	101	58.9530	157.0010	58.9530	157.0090
18.804	3	1030	150	*	*	*	140	58.9510	157.0090	58.9510	157.0000
19.001	5	825	237	*	18401	1869	681	58.6470	157.9880	58.6470	158.0000
19.002	5	2524	247	*	*	2285	833	58.6430	158.0000	58.6430	158.0400
19.003	5	4239	248	*	*	2296	836	58.6340	158.0400	58.6340	158.1080
19.004	5	4131	259	*	*	2180	795	58.6200	158.1080	58.6200	158.1780
19.005	5	3343	287	*	*	2371	864	58.6130	158.1780	58.6130	158.2330
19.006	5	4348	304	*	*	*	2260	58.6220	158.2330	58.6220	158.2950
19.007	5	3178	320	*	*	*	1421	58.6440	158.2950	58.6440	158.3300
19.008	5	4472	355	*	*	*	767	58.6660	158.3300	58.6660	158.3370
19.009	5	3497	343	*	*	*	909	58.7060	158.3370	58.7060	158.3550
19.010	5	1906	325	*	*	*	975	58.7360	158.3550	58.7360	158.3740
19.011	5	2044	315	*	*	894	326	58.7500	158.3740	58.7500	158.3990
19.012	5	3179	299	*	*	1495	544	58.7630	158.3990	58.7630	158.4470
19.013	5	3044	285	*	*	251	91	58.7770	158.4470	58.7770	158.4980
19.014	5	3431	297	*	787	80	29	58.7840	158.4980	58.7840	158.5510
19.015	2	1094	325	*	913	93	33	58.7980	158.5510	58.7980	158.5620
19.016	2	1337	2	*	1132	115	41	58.8060	158.5620	58.8060	158.5610
19.017	6	702	81	*	*	*	765	58.8180	158.5610	58.8180	158.5490
19.018	2	1380	346	*	*	*	1312	58.8190	158.5490	58.8190	158.5550
19.019	2	1224	0	*	*	150	54	58.8310	158.5550	58.8310	158.5550
19.020	2	921	61	*	*	501	182	58.8420	158.5550	58.8420	158.5410
19.021	7	761	223	*	*	*	1640	58.8460	158.5410	58.8460	158.5500
19.022	7	837	105	*	*	*	2187	58.8410	158.5500	58.8410	158.5360
19.023	7	822	57	*	*	*	929	58.8390	158.5360	58.8390	158.5240
19.024	7	1127	60	*	*	*	732	58.8430	158.5240	58.8430	158.5070
19.025	7	1456	52	*	*	*	1203	58.8480	158.5070	58.8480	158.4870
19.026	7	518	90	*	*	*	951	58.8560	158.4870	58.8560	158.4780
19.027	7	1128	27	*	*	*	306	58.8560	158.4780	58.8560	158.4690
19.028	7	871	59	*	*	*	568	58.8650	158.4690	58.8650	158.4560
19.029	7	887	51	*	*	*	196	58.8690	158.4560	58.8690	158.4440
19.030	7	460	194	*	*	*	251	58.8740	158.4440	58.8740	158.4460
19.031	7	687	144	*	*	*	196	58.8700	158.4460	58.8700	158.4390
19.032	7	728	232	*	*	*	459	58.8650	158.4390	58.8650	158.4490
19.033	7	256	116	*	*	*	875	58.8610	158.4490	58.8610	158.4450
19.034	7	569	54	*	*	*	842	58.8600	158.4450	58.8600	158.4370
19.035	7	665	120	*	*	*	492	58.8630	158.4370	58.8630	158.4270
19.036	7	406	145	*	*	*	65	58.8600	158.4270	58.8600	158.4230
19.037	7	788	8	*	*	*	164	58.8570	158.4230	58.8570	158.4210
19.038	7	767	296	*	*	*	339	58.8640	158.4210	58.8640	158.4330
19.039	7	852	336	*	*	*	131	58.8670	158.4330	58.8670	158.4390
19.040	7	523	310	*	*	*	175	58.8740	158.4390	58.8740	158.4460

BEACH#	TYPE	LENGTH	AZI	20 M	10 M	1 M	33 CM	LAT1	LONG1	LAT2	LONG2	
19.041	7	699	279	*	*	*	317	58.8770	158.4460	58.8770	158.4580	
19.042	7	845	218	*	*	*	546	58.8780	158.4580	58.8780	158.4670	
19.043	7	932	233	*	*	*	459	58.8720	158.4670	58.8720	158.4800	
19.044	7	677	350	*	*	*	2023	58.8670	158.4800	58.8670	158.4820	
19.045	7	700	279	*	*	*	1925	58.8730	158.4820	58.8730	158.4940	
19.046	7	1204	23	*	*	*	1083	58.8740	158.4940	58.8740	158.4860	
19.047	7	1395	17	*	*	*	1433	58.8840	158.4860	58.8840	158.4790	
19.048	7	1230	355	*	*	*	1411	58.8960	158.4790	58.8960	158.4810	
19.049	7	1092	35	*	*	*	1575	58.9070	158.4810	58.9070	158.4700	
19.050	7	722	320	*	*	*	1520	58.9150	158.4700	58.9150	158.4780	
19.051	7	845	322	*	*	*	1476	58.9200	158.4780	58.9200	158.4870	
19.052	5	2245	353	*	*	710	259	58.9260	158.4870	58.9260	158.4920	
19.053	5	501	27	*	*	470	171	58.9460	158.4920	58.9460	158.4880	
19.054	7	1701	71	*	*	*	612	58.9500	158.4880	58.9500	158.4600	
19.055	7	1788	60	*	*	*	951	58.9550	158.4600	58.9550	158.4330	
19.056	7	2069	93	*	*	*	711	58.9630	158.4330	58.9630	158.3970	
19.057	7	1759	46	*	*	*	678	58.9620	158.3970	58.9620	158.3750	
19.058	7	2658	23	*	*	*	142	58.9730	158.3750	58.9730	158.3570	
19.059	7	2531	208	*	*	*	10	58.9950	158.3570	58.9950	158.3780	
19.060	7	1755	252	*	*	*	16	58.9750	158.3780	58.9750	158.4070	
19.061	7	1809	288	*	*	*	10	58.9700	158.4070	58.9700	158.4370	
19.062	7	2830	11	*	*	*	10	58.9750	158.4370	58.9750	158.4280	
19.063	7	1451	355	*	*	*	111	40	59.0000	158.4280	59.0000	158.4300
19.064	3	1002	27	*	*	*	150	54	59.0130	158.4300	59.0130	158.4220
19.065	3	3161	60	*	*	*	84	30	59.0210	158.4220	59.0210	158.3740
19.066	6	1145	90	*	*	*	427	155	59.0350	158.3740	59.0350	158.3540
19.067	3	2651	115	*	*	*	191	70	59.0350	158.3540	59.0350	158.3120
19.068	6	975	110	*	*	*	1020	371	59.0250	158.3120	59.0250	158.2960
19.069	6	2782	109	*	*	*	11	4	59.0220	158.2960	59.0220	158.2500
19.070	3	3103	94	*	*	*	76	27	59.0140	158.2500	59.0140	158.1960
19.071	6	1500	107	*	*	*	189	59.0120	158.1960	59.0120	158.1710	
19.072	6	1230	111	*	*	*	217	78	59.0080	158.1710	59.0080	158.1510
19.073	6	725	128	*	*	*	255	92	59.0040	158.1510	59.0040	158.1410
19.074	6	2213	149	*	*	*	236	86	59.0000	158.1410	59.0000	158.1210
19.075	6	2568	141	*	*	*	222	80	58.9830	158.1210	58.9830	158.0930
19.076	6	1102	155	*	*	*	403	58.9650	158.0930	58.9650	158.0850	
19.077	6	2119	137	*	*	*	467	58.9560	158.0850	58.9560	158.0600	
19.078	6	568	168	*	*	*	171	58.9420	158.0600	58.9420	158.0580	
19.079	5	531	213	*	*	*	75	58.9370	158.0580	58.9370	158.0630	
19.080	7	1154	210	*	*	*	28	58.9330	158.0630	58.9330	158.0730	
19.081	7	1678	174	*	*	*	63	58.9240	158.0730	58.9240	158.0700	
19.082	7	3521	134	*	*	*	159	58.9090	158.0700	58.9090	158.0260	
19.083	7	1204	202	*	*	*	17	58.8870	158.0260	58.8870	158.0340	
19.084	7	1483	133	*	*	*	2	58.8770	158.0340	58.8770	158.0150	
19.085	7	870	97	*	*	*	37	58.8680	158.0150	58.8680	158.0000	
19.086	7	1705	109	*	*	*	19	58.8670	158.0000	58.8670	157.9720	
19.087	7	403	90	*	*	*	7	58.8620	157.9720	58.8620	157.9650	
19.088	7	843	49	*	*	*	4	58.8620	157.9650	58.8620	157.9540	
19.089	7	1059	341	*	*	*	57	58.8670	157.9540	58.8670	157.9600	
19.090	7	683	311	*	*	*	142	58.8760	157.9600	58.8760	157.9690	
19.091	7	1854	26	*	*	*	6	58.8800	157.9690	58.8800	157.9550	
19.092	7	1465	33	*	*	*	30	58.8950	157.9550	58.8950	157.9410	
19.093	7	983	83	*	*	*	210	58.9060	157.9410	58.9060	157.9240	
19.094	7	756	99	*	*	*	6	58.9070	157.9240	58.9070	157.9110	
19.095	7	932	53	*	*	*	36	58.9060	157.9110	58.9060	157.8980	
19.096	9	1348	353	*	*	*	58.9110	157.8980	58.9110	157.9010	157.9010	
19.097	7	1499	306	*	*	*	22	58.9230	157.9010	58.9230	157.9220	
19.098	7	1869	280	*	*	*	115	58.9310	157.9220	58.9310	157.9540	
19.099	7	1227	260	*	*	*	19	58.9340	157.9540	58.9340	157.9750	
19.100	7	1408	218	*	*	*	42	58.9320	157.9750	58.9320	157.9900	
19.101	7	881	221	*	*	*	108	58.9220	157.9900	58.9220	158.0000	
19.102	7	905	211	*	*	*	2	58.9160	158.0000	58.9160	158.0080	
19.103	7	1281	210	*	*	*	149	58.9090	158.0080	58.9090	158.0190	
19.104	5	418	255	*	*	*	79	58.8990	158.0190	58.8990	158.0260	
19.105	5	1030	330	*	*	*	108	58.8980	158.0260	58.8980	158.0350	
19.106	7	2363	352	*	*	*	189	58.9060	158.0350	58.9060	158.0410	
19.107	7	1308	21	*	*	*	7	58.9270	158.0410	58.9270	158.0330	
19.108	5	1595	348	*	*	*	21	58.9380	158.0330	58.9380	158.0390	
19.109	5	1003	321	*	*	*	17	58.9520	158.0390	58.9520	158.0500	
19.110	7	1253	333	*	*	*	166	58.9590	158.0500	58.9590	158.0600	
19.111	7	1785	339	*	*	*	38	58.9690	158.0600	58.9690	158.0710	

BEACH#	TYPE	LENGTH	AZI	20 M	10 M	1 M	33 CM	LAT1	LONG1	LAT2	LONG2
19.112	7	1238	316	*	*	*	95	58.9840	158.0710	58.9840	158.0860
19.113	7	1363	311	*	*	*	15	58.9920	158.0860	58.9920	158.1040
19.114	7	1518	342	*	*	*	123	59.0000	158.1040	59.0000	158.1120
19.115	7	2019	307	*	*	*	287	59.0130	158.1120	59.0130	158.1400
19.116	7	2820	291	*	*	*	67	59.0240	158.1400	59.0240	158.1860
19.117	7	2415	275	*	*	*	89	59.0330	158.1860	59.0330	158.2280
19.118	7	1265	265	*	*	*	154	59.0350	158.2280	59.0350	158.2500
19.119	7	1317	270	*	*	426	155	59.0340	158.2500	59.0340	158.2730
19.120	7	2631	306	*	*	164	60	59.0340	158.2730	59.0340	158.3100
19.121	7	3060	294	*	*	359	131	59.0480	158.3100	59.0480	158.3590
19.122	7	1975	280	*	*	*	293	59.0590	158.3590	59.0590	158.3930
19.123	7	2435	317	*	*	*	59	59.0620	158.3930	59.0620	158.4220
19.124	7	1987	300	*	*	*	119	59.0780	158.4220	59.0780	158.4520
19.125	6	2214	324	*	*	*	262	59.0870	158.4520	59.0870	158.4750
19.126	7	1405	322	*	*	*	16	59.1030	158.4750	59.1030	158.4900
19.127	7	678	350	*	*	*	149	59.1130	158.4900	59.1130	158.4920
19.128	7	915	61	*	*	*	52	59.1190	158.4920	59.1190	158.4780
19.129	7	1165	343	*	*	*	22	59.1230	158.4780	59.1230	158.4840
19.130	7	1276	314	*	*	*	58	59.1330	158.4840	59.1330	158.5000
19.131	3	1784	277	*	*	*	26	59.1410	158.5000	59.1410	158.5310
19.132	3	1567	6	*	*	*	7	59.1430	158.5310	59.1430	158.5280
19.133	3	1126	351	*	*	*	50	59.1570	158.5280	59.1570	158.5310
19.134	7	1116	46	*	*	*	66	59.1670	158.5310	59.1670	158.5170
19.135	6	671	355	*	*	*	77	59.1740	158.5170	59.1740	158.5180
19.136	7	813	294	*	*	*	14	59.1800	158.5180	59.1800	158.5310
19.137	3	565	306	*	*	*	126	59.1830	158.5310	59.1830	158.5390
19.138	7	1257	347	*	*	*	52	59.1860	158.5390	59.1860	158.5440
19.139	9	284	270	*	*	*	*	59.1970	158.5440	59.1970	158.5490
19.140	7	1245	169	*	*	*	44	59.1970	158.5490	59.1970	158.5450
19.141	7	757	137	*	*	*	16	59.1860	158.5450	59.1860	158.5360
19.142	7	560	113	*	*	*	45	59.1810	158.5360	59.1810	158.5270
19.143	7	404	146	*	*	*	120	59.1790	158.5270	59.1790	158.5230
19.144	6	1201	230	*	*	*	79	59.1760	158.5230	59.1760	158.5390
19.145	6	1002	180	*	*	*	47	59.1690	158.5390	59.1690	158.5390
19.146	6	1784	184	*	*	*	213	59.1600	158.5390	59.1600	158.5410
19.147	7	1495	145	*	*	*	96	59.1440	158.5410	59.1440	158.5260
19.148	7	1489	94	*	*	*	249	59.1330	158.5260	59.1330	158.5000
19.149	3	1977	197	*	*	*	19	59.1320	158.5000	59.1320	158.5100
19.150	7	1477	139	*	*	*	71	59.1150	158.5100	59.1150	158.4930
19.151	5	521	130	*	*	*	45	59.1050	158.4930	59.1050	158.4860
19.152	6	2807	151	*	*	*	89	59.1020	158.4860	59.1020	158.4620
19.153	5	1246	129	*	*	*	36	59.0800	158.4620	59.0800	158.4450
19.154	6	1437	134	*	*	*	181	59.0730	158.4450	59.0730	158.4270
19.155	6	1475	191	*	*	*	648	59.0640	158.4270	59.0640	158.4320
19.156	7	1797	222	*	*	*	253	59.0510	158.4320	59.0510	158.4530
19.157	5	1976	260	*	*	*	48	59.0390	158.4530	59.0390	158.4870
19.158	7	917	270	*	586	60	21	59.0360	158.4870	59.0360	158.5030
19.159	3	409	237	*	734	75	27	59.0360	158.5030	59.0360	158.5090
19.160	7	759	223	*	586	60	21	59.0340	158.5090	59.0340	158.5180
19.161	3	405	214	*	*	333	121	59.0290	158.5180	59.0290	158.5220
19.162	7	255	244	*	525	53	19	59.0260	158.5220	59.0260	158.5260
19.163	3	876	207	*	506	51	18	59.0250	158.5260	59.0250	158.5330
19.164	6	707	161	*	233	24	8	59.0180	158.5330	59.0180	158.5290
19.165	6	1337	178	*	359	37	13	59.0120	158.5290	59.0120	158.5280
19.166	5	2493	212	*	545	55	19	59.0000	158.5280	59.0000	158.5510
19.167	5	1284	219	*	*	1702	620	58.9810	158.5510	58.9810	158.5650
19.168	7	2432	215	*	*	1434	522	58.9720	158.5650	58.9720	158.5890
19.169	7	2989	201	*	*	1473	537	58.9540	158.5890	58.9540	158.6080
19.170	5	1804	189	*	644	65	24	58.9290	158.6080	58.9290	158.6130
19.171	5	563	247	*	*	273	99	58.9130	158.6130	58.9130	158.6220
19.172	7	3141	235	*	2318	235	85	58.9110	158.6220	58.9110	158.6670
19.173	7	2368	229	*	*	*	2337	58.8950	158.6670	58.8950	158.6980
19.174	7	1791	240	*	*	*	2974	58.8810	158.6980	58.8810	158.7250
19.175	7	1672	285	*	*	*	518	58.8730	158.7250	58.8730	158.7530
19.176	7	1163	320	*	*	163	59	58.8770	158.7530	58.8770	158.7660
19.177	7	1017	10	*	*	*	112	58.8850	158.7660	58.8850	158.7630
19.178	7	1903	35	*	*	25	8	58.8940	158.7630	58.8940	158.7440
19.179	3	1580	24	*	*	*	48	58.9080	158.7440	58.9080	158.7330
19.180	7	1008	353	*	*	*	94	58.9210	158.7330	58.9210	158.7350
19.181	7	1175	298	*	*	*	97	58.9300	158.7350	58.9300	158.7530
19.182	7	1086	288	*	*	*	141	58.9350	158.7530	58.9350	158.7710

BEACH#	TYPE	LENGTH	AZI	20 M	10 M	1 M	33 CM	LAT1	LONG1	LAT2	LONG2
19.183	7	1341	355	*	*	*	62	58.9380	158.7710	58.9380	158.7730
19.184	3	1257	347	*	*	*	57	58.9500	158.7730	58.9500	158.7780
19.185	3	870	293	*	*	*	48	58.9610	158.7780	58.9610	158.7920
19.186	7	861	270	*	*	*	102	58.9640	158.7920	58.9640	158.8070
19.187	7	406	35	*	*	*	60	58.9640	158.8070	58.9640	158.8030
19.188	7	528	78	*	*	*	31	58.9670	158.8030	58.9670	158.7940
19.189	3	969	63	*	*	10	3	58.9680	158.7940	58.9680	158.7790
19.190	7	766	64	*	*	*	74	58.9720	158.7790	58.9720	158.7670
19.191	7	959	134	*	*	43	15	58.9750	158.7670	58.9750	158.7550
19.192	3	669	110	*	*	*	79	58.9690	158.7550	58.9690	158.7440
19.193	3	655	32	*	*	*	45	58.9670	158.7440	58.9670	158.7380
19.194	7	111	0	*	*	*	18	58.9720	158.7380	58.9720	158.7380
19.195	3	844	322	*	*	*	16	58.9730	158.7380	58.9730	158.7470
19.196	7	707	341	*	*	*	73	58.9790	158.7470	58.9790	158.7510
19.197	7	563	38	*	*	*	94	58.9850	158.7510	58.9850	158.7450
19.198	3	919	43	*	*	*	21	58.9890	158.7450	58.9890	158.7340
19.199	7	582	17	*	*	*	306	58.9950	158.7340	58.9950	158.7310
19.200	9	1606	270	*	*	*	*	59.0000	158.7310	59.0000	158.7590
19.201	7	752	153	*	*	*	702	59.0000	158.7590	59.0000	158.7530
19.202	7	568	168	*	*	*	340	58.9940	158.7530	58.9940	158.7510
19.203	3	362	232	*	*	*	25	58.9890	158.7510	58.9890	158.7560
19.204	7	112	180	*	*	*	18	58.9870	158.7560	58.9870	158.7560
19.205	1	1059	161	*	*	*	71	58.9860	158.7560	58.9860	158.7500
19.206	7	478	159	*	*	*	100	58.9770	158.7500	58.9770	158.7470
19.207	7	205	237	*	*	71	26	58.9730	158.7470	58.9730	158.7500
19.208	3	869	301	*	*	*	7	58.9720	158.7500	58.9720	158.7630
19.209	3	472	284	*	*	*	13	58.9760	158.7630	58.9760	158.7710
19.210	7	1740	247	*	*	*	254	58.9770	158.7710	58.9770	158.7990
19.211	3	473	284	*	*	*	20	58.9710	158.7990	58.9710	158.8070
19.212	7	472	256	*	*	*	21	58.9720	158.8070	58.9720	158.8150
19.213	3	530	213	*	*	*	15	58.9710	158.8150	58.9710	158.8200
19.214	7	753	279	*	*	*	52	58.9670	158.8200	58.9670	158.8330
19.215	7	1232	291	*	*	*	24	58.9680	158.8330	58.9680	158.8530
19.216	7	1231	291	*	*	*	135	58.9720	158.8530	58.9720	158.8730
19.217	7	1092	35	*	*	*	52	58.9760	158.8730	58.9760	158.8620
19.218	7	876	27	*	*	*	53	58.9840	158.8620	58.9840	158.8550
19.219	7	713	62	*	*	*	12	58.9910	158.8550	58.9910	158.8440
19.220	7	449	353	*	*	*	49	58.9940	158.8440	58.9940	158.8450
19.221	7	410	303	*	*	*	57	58.9980	158.8450	58.9980	158.8510
19.222	9	229	270	*	*	*	*	59.0000	158.8510	59.0000	158.8550
19.223	7	759	137	*	*	*	28	59.0000	158.8550	59.0000	158.8460
19.224	7	820	237	*	*	26	9	58.9950	158.8460	58.9950	158.8580
19.225	7	876	207	*	*	27	9	58.9910	158.8580	58.9910	158.8650
19.226	7	799	226	*	*	31	10	58.9840	158.8650	58.9840	158.8750
19.227	7	449	187	*	*	*	15	58.9790	158.8750	58.9790	158.8760
19.228	3	870	113	*	*	1	1	58.9750	158.8760	58.9750	158.8620
19.229	7	723	108	*	*	27	9	58.9720	158.8620	58.9720	158.8500
19.230	7	969	117	*	*	*	14	58.9700	158.8500	58.9700	158.8350
19.231	7	925	97	*	143	15	5	58.9660	158.8350	58.9660	158.8190
19.232	7	932	127	*	*	34	12	58.9650	158.8190	58.9650	158.8060
19.233	7	1153	96	*	*	45	16	58.9600	158.8060	58.9600	158.7860
19.234	6	1059	161	*	*	*	175	58.9590	158.7860	58.9590	158.7800
19.235	6	446	180	*	*	*	43	58.9500	158.7800	58.9500	158.7800
19.236	3	449	187	*	*	*	17	58.9460	158.7800	58.9460	158.7810
19.237	3	568	168	*	*	53	19	58.9420	158.7810	58.9420	158.7790
19.238	3	722	140	*	*	13	4	58.9370	158.7790	58.9370	158.7710
19.239	3	671	109	*	*	16	5	58.9320	158.7710	58.9320	158.7600
19.240	7	804	90	*	*	40	14	58.9300	158.7600	58.9300	158.7460
19.241	7	600	138	*	257	26	9	58.9300	158.7460	58.9300	158.7390
19.242	7	2035	202	*	*	44	16	58.9260	158.7390	58.9260	158.7520
19.243	7	1903	215	*	*	*	42	58.9090	158.7520	58.9090	158.7710
19.244	7	1685	188	*	*	6	2	58.8950	158.7710	58.8950	158.7750
19.245	7	2044	169	*	*	122	44	58.8800	158.7750	58.8800	158.7680
19.246	7	2372	190	*	*	*	643	58.8620	158.7680	58.8620	158.7750
19.247	3	1626	197	*	*	458	167	58.8410	158.7750	58.8410	158.7830
19.248	3	3025	187	*	*	*	657	58.8270	158.7830	58.8270	158.7890
19.249	4	2492	160	*	*	*	772	58.8000	158.7890	58.8000	158.7740
19.250	4	1225	180	*	*	*	1090	58.7790	158.7740	58.7790	158.7740
19.251	4	2139	201	*	*	*	1762	58.7680	158.7740	58.7680	158.7870
19.252	4	1581	204	*	*	*	642	58.7500	158.7870	58.7500	158.7980
19.253	4	1325	228	*	*	*	1086	58.7370	158.7980	58.7370	158.8150

BEACH#	TYPE	LENGTH	AZI	20 M	10 M	1 M	33 CM	LAT1	LONG1	LAT2	LONG2
19.254	3	1436	242	*	*	*	1174	58.7290	158.8150	58.7290	158.8370
19.255	3	1748	277	*	*	*	566	58.7230	158.8370	58.7230	158.8670
19.256	7	419	285	*	*	*	247	58.7250	158.8670	58.7250	158.8740
19.257	4	478	339	*	*	*	108	58.7260	158.8740	58.7260	158.8770
19.258	3	1948	346	*	*	*	94	58.7300	158.8770	58.7300	158.8850
19.259	6	339	350	*	*	*	115	58.7470	158.8850	58.7470	158.8860
19.260	3	2122	355	*	*	*	80	58.7500	158.8860	58.7500	158.8890
19.261	3	1566	73	*	*	*	158	58.7690	158.8890	58.7690	158.8890
19.262	7	1328	90	*	*	*	1	58.7730	158.8630	58.7730	158.8630
19.263	3	1642	66	*	*	*	1	58.7730	158.8400	58.7730	158.8140
19.264	3	1128	38	*	*	*	43	58.7790	158.8140	58.7790	158.8020
19.265	1	1127	9	*	*	*	19	58.7870	158.8020	58.7870	158.7990
19.266	3	1729	334	*	*	*	47	58.7970	158.7990	58.7970	158.8120
19.267	7	256	296	*	*	*	25	58.8110	158.8120	58.8110	158.8160
19.268	7	1044	276	*	*	*	71	58.8120	158.8160	58.8120	158.8340
19.269	7	1950	246	*	*	*	123	58.8130	158.8340	58.8130	158.8650
19.270	7	1492	248	*	*	*	26	58.8060	158.8650	58.8060	158.8890
19.271	7	1851	237	*	*	*	21	58.8010	158.8890	58.8010	158.9160
19.272	7	1793	244	*	*	*	113	58.7920	158.9160	58.7920	158.9440
19.273	7	1546	249	*	*	*	127	58.7850	158.9440	58.7850	158.9690
19.274	7	1270	270	*	*	*	235	58.7800	158.9690	58.7800	158.9910
19.275	7	617	303	*	*	*	185	58.7800	158.9910	58.7800	159.0000
19.276	6	1522	317	*	*	*	62	58.7830	159.0000	58.7830	159.0180
19.277	7	1309	339	*	*	*	230	58.7930	159.0180	58.7930	159.0260
19.278	7	1585	350	*	*	*	29	58.8040	159.0260	58.8040	159.0310
19.279	7	2253	351	*	*	*	75	58.8180	159.0310	58.8180	159.0370
19.280	7	852	336	*	*	*	4	58.8380	159.0370	58.8380	159.0430
19.281	3	814	278	*	*	*	37	58.8450	159.0430	58.8450	159.0570
19.282	3	1483	243	*	*	*	72	58.8460	159.0570	58.8460	159.0800
19.283	7	684	229	*	*	*	31	58.8400	159.0800	58.8400	159.0890
19.284	7	1009	187	*	*	*	37	58.8360	159.0890	58.8360	159.0910
19.285	7	781	176	*	*	*	67	58.8270	159.0910	58.8270	159.0900
19.286	7	282	218	*	*	*	137	58.8200	159.0900	58.8200	159.0930
19.287	7	563	322	*	*	*	120	58.8180	159.0930	58.8180	159.0990
19.288	7	1103	335	*	*	*	43	58.8220	159.0990	58.8220	159.1070
19.289	7	781	329	*	*	*	87	58.8310	159.1070	58.8310	159.1140
19.290	7	617	69	*	*	*	123	58.8370	159.1140	58.8370	159.1040
19.291	7	564	113	*	*	*	97	58.8390	159.1040	58.8390	159.0950
19.292	7	822	57	*	*	*	20	58.8370	159.0950	58.8370	159.0830
19.293	7	1119	12	*	*	*	38	58.8410	159.0830	58.8410	159.0810
19.294	3	1137	6	*	*	*	67	58.8510	159.0810	58.8510	159.0770
19.295	3	446	0	*	*	*	50	58.8610	159.0770	58.8610	159.0770
19.296	3	892	284	*	*	*	22	58.8650	159.0770	58.8650	159.0920
19.297	3	969	216	*	*	*	48	58.8670	159.0920	58.8670	159.1020
19.298	7	640	226	*	*	*	94	58.8600	159.1020	58.8600	159.1100
19.299	7	474	256	*	*	*	124	58.8560	159.1100	58.8560	159.1180
19.300	7	1272	344	*	*	*	71	58.8550	159.1180	58.8550	159.1240
19.301	7	600	42	*	*	*	57	58.8660	159.1240	58.8660	159.1170
19.302	7	671	71	*	*	*	84	58.8700	159.1170	58.8700	159.1060
19.303	7	576	90	*	*	*	41	58.8720	159.1060	58.8720	159.0960
19.304	7	665	60	*	*	*	56	58.8720	159.0960	58.8720	159.0860
19.305	7	449	7	*	*	*	44	58.8750	159.0860	58.8750	159.0850
19.306	7	1074	301	*	*	*	33	58.8790	159.0850	58.8790	159.1010
19.307	9	288	270	*	*	*	*	58.8840	159.1010	58.8840	159.1060
19.308	7	666	120	*	*	*	41	58.8840	159.1060	58.8840	159.0960
19.309	7	568	126	*	*	*	48	58.8810	159.0960	58.8810	159.0880
19.310	7	230	194	*	*	*	129	58.8780	159.0880	58.8780	159.0890
19.311	7	725	252	*	*	*	131	58.8760	159.0890	58.8760	159.1010
19.312	3	1173	259	*	*	*	25	58.8740	159.1010	58.8740	159.1210
19.313	3	752	207	*	*	*	43	58.8720	159.1210	58.8720	159.1270
19.314	3	1258	167	*	*	*	30	58.8660	159.1270	58.8660	159.1220
19.315	7	320	134	*	*	*	33	58.8550	159.1220	58.8550	159.1180
19.316	7	781	73	*	*	*	29	58.8530	159.1180	58.8530	159.1050
19.317	7	760	43	*	*	*	17	58.8550	159.1050	58.8550	159.0960
19.318	7	320	46	*	*	*	60	58.8600	159.0960	58.8600	159.0920
19.319	7	319	134	*	*	*	153	58.8620	159.0920	58.8620	159.0880
19.320	7	678	170	*	*	*	145	58.8600	159.0880	58.8600	159.0860
19.321	7	557	180	*	*	*	95	58.8540	159.0860	58.8540	159.0860
19.322	7	602	203	*	*	*	223	58.8490	159.0860	58.8490	159.0900
19.323	7	806	270	*	*	*	126	58.8440	159.0900	58.8440	159.1040
19.324	7	757	262	*	*	*	35	58.8440	159.1040	58.8440	159.1170

BEACH#	TYPE	LENGTH	AZI	20 M	10 M	1 M	33 CM	LAT1	LONG1	LAT2	LONG2
19.325	7	583	197	*	*	*	47	58.8430	159.1170	58.8430	159.1200
19.326	7	690	166	*	*	*	37	58.8380	159.1200	58.8380	159.1170
19.327	7	441	139	*	*	*	77	58.8320	159.1170	58.8320	159.1120
19.328	7	798	167	*	*	*	169	58.8290	159.1120	58.8290	159.1090
19.329	7	780	149	*	*	*	91	58.8220	159.1090	58.8220	159.1020
19.330	7	419	105	*	*	*	52	58.8160	159.1020	58.8160	159.0950
19.331	7	617	69	*	*	*	51	58.8150	159.0950	58.8150	159.0850
19.332	7	956	21	*	*	*	59	58.8170	159.0850	58.8170	159.0790
19.333	7	1118	6	*	*	*	158	58.8250	159.0790	58.8250	159.0770
19.334	7	1126	60	*	*	*	73	58.8350	159.0770	58.8350	159.0600
19.335	7	473	76	*	*	*	214	58.8400	159.0600	58.8400	159.0520
19.336	7	1205	158	*	*	*	216	58.8410	159.0520	58.8410	159.0440
19.337	7	1465	171	*	*	*	64	58.8310	159.0440	58.8310	159.0400
19.338	7	1367	168	*	*	*	89	58.8180	159.0400	58.8180	159.0350
19.339	3	1246	169	*	*	*	18	58.8060	159.0350	58.8060	159.0310
19.340	3	1128	142	*	*	*	12	58.7950	159.0310	58.7950	159.0190
19.341	7	761	137	*	*	*	63	58.7870	159.0190	58.7870	159.0100
19.342	7	882	139	*	*	*	45	58.7820	159.0100	58.7820	159.0000
19.343	3	717	118	*	*	*	39	58.7760	159.0000	58.7760	158.9890
19.344	3	346	90	*	*	*	41	58.7730	158.9890	58.7730	158.9830
19.345	7	363	108	*	*	*	37	58.7730	158.9830	58.7730	158.9770
19.346	3	1202	74	*	*	*	55	58.7720	158.9770	58.7720	158.9570
19.347	7	617	57	*	*	*	38	58.7750	158.9570	58.7750	158.9480
19.348	3	1455	72	*	*	*	98	58.7780	158.9480	58.7780	158.9240
19.349	3	1589	61	*	*	*	35	58.7820	158.9240	58.7820	158.9000
19.350	3	2049	64	*	*	*	140	58.7890	158.9000	58.7890	158.8680
19.351	7	587	101	*	*	*	223	58.7970	158.8680	58.7970	158.8580
19.352	7	618	123	*	*	*	299	58.7960	158.8580	58.7960	158.8490
19.353	7	1028	167	*	*	*	196	58.7930	158.8490	58.7930	158.8450
19.354	6	2655	258	*	*	*	22	58.7840	158.8450	58.7840	158.8900
19.355	3	762	223	*	*	*	64	58.7790	158.8900	58.7790	158.8990
19.356	3	1042	196	*	*	*	31	58.7740	158.8990	58.7740	158.9040
19.357	3	671	185	*	*	*	60	58.7650	158.9040	58.7650	158.9050
19.358	1	250	153	*	*	*	82	58.7590	158.9050	58.7590	158.9030
19.359	3	782	176	*	*	*	53	58.7570	158.9030	58.7570	158.9020
19.360	3	1785	176	*	*	*	70	58.7500	158.9020	58.7500	158.9000
19.361	3	1230	175	*	*	*	111	58.7340	158.9000	58.7340	158.8980
19.362	5	478	159	*	*	*	181	58.7230	158.8980	58.7230	158.8950
19.363	7	1129	153	*	*	*	220	58.7190	158.8950	58.7190	158.8860
19.364	5	532	102	*	*	*	160	58.7100	158.8860	58.7100	158.8770
19.365	5	1456	157	*	*	*	218	58.7090	158.8770	58.7090	158.8670
19.366	5	1581	156	*	*	*	220	58.6970	158.8670	58.6970	158.8560
19.367	7	2315	164	*	*	*	234	58.6840	158.8560	58.6840	158.8450
19.368	5	2121	161	*	*	*	121	58.6640	158.8450	58.6640	158.8330
19.369	5	1674	176	*	*	*	136	58.6460	158.8330	58.6460	158.8310
19.370	4	1258	167	*	*	*	76	58.6310	158.8310	58.6310	158.8260
19.371	4	2036	158	*	*	*	187	58.6200	158.8260	58.6200	158.8130
19.372	4	1611	165	*	*	*	108	58.6030	158.8130	58.6030	158.8060
19.373	7	1456	157	*	*	*	316	58.5890	158.8060	58.5890	158.7960
19.374	7	1256	152	*	*	*	568	58.5770	158.7960	58.5770	158.7860
19.375	7	1005	152	*	*	*	385	58.5670	158.7860	58.5670	158.7780
19.376	7	483	46	*	*	*	1570	58.5590	158.7780	58.5590	158.7720
19.377	7	678	10	*	*	*	350	58.5620	158.7720	58.5620	158.7700
19.378	7	668	0	*	*	*	590	58.5680	158.7700	58.5680	158.7700
19.379	7	376	333	*	*	*	585	58.5740	158.7700	58.5740	158.7730
19.380	5	460	15	*	*	*	457	58.5770	158.7730	58.5770	158.7710
19.381	5	526	309	*	*	*	303	58.5810	158.7710	58.5810	158.7780
19.382	5	621	291	*	*	*	416	58.5840	158.7780	58.5840	158.7880
19.383	5	579	90	*	*	*	68	58.5860	158.7880	58.5860	158.7780
19.384	5	482	134	*	*	*	76	58.5860	158.7780	58.5860	158.7720
19.385	5	479	159	*	*	*	44	58.5830	158.7720	58.5830	158.7690
19.386	7	559	174	*	*	*	52	58.5790	158.7690	58.5790	158.7680
19.387	7	1341	185	*	*	*	84	58.5740	158.7680	58.5740	158.7700
19.388	7	1448	178	*	*	*	56	58.5620	158.7700	58.5620	158.7690
19.389	5	2264	170	*	*	*	76	58.5490	158.7690	58.5490	158.7620
19.390	5	2070	165	*	*	*	2	58.5290	158.7620	58.5290	158.7530
19.391	6	414	123	*	*	*	26	58.5110	158.7530	58.5110	158.7470
19.392	5	1009	131	*	*	*	22	58.5090	158.7470	58.5090	158.7340
19.393	5	827	114	*	*	*	33	58.5030	158.7340	58.5030	158.7210
19.394	5	1245	111	*	*	*	47	58.5000	158.7210	58.5000	158.7010
19.395	5	628	152	*	*	*	73	58.4960	158.7010	58.4960	158.6960

BEACH#	TYPE	LENGTH	AZI	20 M	10 M	1 M	33 CM	LAT1	LONG1	LAT2	LONG2
19.396	5	1753	214	*	7575	6923	7572	58.4910	158.6960	58.4910	158.7130
19.397	5	4976	212	*	7423	754	274	58.4780	158.7130	58.4780	158.7580
19.398	5	4742	217	*	7296	741	270	58.4400	158.7580	58.4400	158.8070
19.399	5	3285	250	*	1778	181	65	58.4060	158.8070	58.4060	158.8600
19.700	7	1625	196	*	*	*	381	59.0000	158.4370	59.0000	158.4450
19.701	7	1172	242	*	*	*	956	58.9860	158.4450	58.9860	158.4630
19.702	7	1359	318	*	*	*	1004	58.9810	158.4630	58.9810	158.4790
19.703	7	510	296	*	*	*	527	58.9900	158.4790	58.9900	158.4870
19.704	7	890	0	*	*	*	288	58.9920	158.4870	58.9920	158.4870
19.705	6	1181	56	*	*	105	38	59.0000	158.4870	59.0000	158.4700
19.706	3	2399	59	*	*	66	24	59.0060	158.4700	59.0060	158.4340
19.707	7	1900	185	*	*	286	103	59.0170	158.4340	59.0170	158.4370
19.800	3	870	301	*	*	*	100	58.8720	158.0000	58.8720	158.0130
19.801	3	1785	356	*	*	*	97	58.8760	158.0130	58.8760	158.0150
19.802	7	971	63	*	*	*	8	58.8920	158.0150	58.8920	158.0000
19.803	7	1150	14	*	*	*	3	58.8960	158.0000	58.8960	157.9950
19.804	7	1120	6	*	*	*	6	58.9060	157.9950	58.9060	157.9930
19.805	7	1813	37	*	*	*	161	58.9160	157.9930	58.9160	157.9740
19.806	7	946	76	*	*	*	103	58.9290	157.9740	58.9290	157.9580
19.807	7	1738	97	*	*	*	15	58.9310	157.9580	58.9310	157.9280
19.808	7	2240	138	*	*	*	89	58.9290	157.9280	58.9290	157.9020
19.809	7	1041	222	*	*	*	147	58.9140	157.9020	58.9140	157.9140
19.810	7	819	294	*	*	*	137	58.9070	157.9140	58.9070	157.9270
19.811	7	1141	253	*	*	*	56	58.9100	157.9270	58.9100	157.9460
19.812	7	1435	211	*	*	*	54	58.9070	157.9460	58.9070	157.9590
19.813	7	1102	205	*	*	*	94	58.8960	157.9590	58.8960	157.9670
19.814	7	831	200	*	*	*	24	58.8870	157.9670	58.8870	157.9720
19.815	7	881	139	*	*	*	6	58.8800	157.9720	58.8800	157.9620
19.816	7	831	160	*	*	*	138	58.8740	157.9620	58.8740	157.9570
19.817	7	870	239	*	*	*	131	58.8670	157.9570	58.8670	157.9700
19.818	7	1997	300	*	*	*	94	58.8630	157.9700	58.8630	158.0000
20.001	5	1303	260	*	1748	178	64	58.3960	158.8600	58.3960	158.8820
20.002	4	2357	278	*	5894	599	218	58.3940	158.8820	58.3940	158.9220
20.003	4	2828	288	*	5091	517	188	58.3970	158.9220	58.3970	158.9680
20.004	6	517	296	*	3664	372	135	58.4050	158.9680	58.4050	158.9760
20.005	4	1551	296	*	5324	541	196	58.4070	158.9760	58.4070	159.0000
20.006	4	2294	290	*	5469	556	202	58.4130	159.0000	58.4130	159.0370
20.007	4	1497	296	*	3973	404	147	58.4200	159.0370	58.4200	159.0600
20.008	5	2746	339	*	*	*	92	58.4260	159.0600	58.4260	159.0770
20.009	5	1481	334	*	*	*	73	58.4490	159.0770	58.4490	159.0880
20.010	5	1984	334	*	*	*	71	58.4610	159.0880	58.4610	159.1030
20.011	5	1633	332	*	*	*	61	58.4770	159.1030	58.4770	159.1160
20.012	5	1284	330	*	*	*	54	58.4900	159.1160	58.4900	159.1270
20.013	5	3014	332	*	*	*	51	58.5000	159.1270	58.5000	159.1510
20.014	5	3571	331	*	*	*	5	58.5240	159.1510	58.5240	159.1810
20.015	5	5396	335	*	*	*	77	58.5520	159.1810	58.5520	159.2200
20.016	5	5293	335	*	*	*	35	58.5960	159.2200	58.5960	159.2590
20.017	5	3613	333	*	*	*	39	58.6390	159.2590	58.6390	159.2870
20.018	5	3638	333	*	*	*	47	58.6680	159.2870	58.6680	159.3160
20.019	5	3721	330	*	*	*	1	58.6970	159.3160	58.6970	159.3480
20.020	5	3123	329	*	*	*	24	58.7260	159.3480	58.7260	159.3760
20.021	5	2875	324	*	*	*	85	58.7500	159.3760	58.7500	159.4050
20.022	5	2469	324	*	*	*	6	58.7710	159.4050	58.7710	159.4300
20.023	4	2206	319	*	*	*	78	58.7890	159.4300	58.7890	159.4550
21.001	6	2894	311	*	*	*	112	58.8040	159.4550	58.8040	159.4930
21.002	4	2665	295	*	*	*	41	58.8210	159.4930	58.8210	159.5350
21.003	1	255	244	*	*	71	38	58.8310	159.5350	58.8310	159.5390
21.004	1	206	303	*	*	*	77	58.8300	159.5390	58.8300	159.5420
21.005	1	1156	30	*	*	*	406	58.8310	159.5420	58.8310	159.5320
21.006	1	752	333	*	*	*	468	58.8400	159.5320	58.8400	159.5380
21.007	5	837	285	*	*	*	673	58.8460	159.5380	58.8460	159.5520
21.008	7	480	226	*	*	*	307	58.8480	159.5520	58.8480	159.5580
21.009	5	779	180	*	*	*	251	58.8450	159.5580	58.8450	159.5580
21.010	1	564	113	*	*	*	296	58.8380	159.5580	58.8380	159.5490
21.011	1	353	199	*	*	*	334	58.8360	159.5490	58.8360	159.5510
21.012	2	2124	288	*	*	*	60	58.8330	159.5510	58.8330	159.5860
21.013	7	480	226	*	*	*	107	58.8390	159.5860	58.8390	159.5920
21.014	1	449	173	*	*	*	99	58.8360	159.5920	58.8360	159.5910
21.015	1	419	255	*	*	*	149	58.8320	159.5910	58.8320	159.5980
21.016	1	563	322	*	*	*	77	58.8310	159.5980	58.8310	159.6040
21.017	1	672	289	*	*	*	183	58.8350	159.6040	58.8350	159.6150

BEACH#	TYPE	LENGTH	AZI	20 M	10 M	1 M	33 CM	LAT1	LONG1	LAT2	LONG2
21.018	2	518	270	*	*	*	9	58.8370	159.6150	58.8370	159.6240
21.019	1	322	226	*	*	*	141	58.8370	159.6240	58.8370	159.6280
21.020	1	716	298	*	*	*	43	58.8350	159.6280	58.8350	159.6390
21.021	1	666	300	*	*	*	61	58.8380	159.6390	58.8380	159.6490
21.022	1	1092	52	*	*	*	85	58.8410	159.6490	58.8410	159.6340
21.023	6	920	15	*	*	*	122	58.8470	159.6340	58.8470	159.6300
21.024	1	1378	27	*	*	*	19	58.8550	159.6300	58.8550	159.6190
21.025	1	1156	30	*	*	*	77	58.8660	159.6190	58.8660	159.6090
21.026	2	1498	35	*	*	*	112	58.8750	159.6090	58.8750	159.5940
21.027	6	1184	32	*	*	*	60	58.8860	159.5940	58.8860	159.5830
21.028	2	1126	351	*	*	*	57	58.8950	159.5830	58.8950	159.5860
21.029	2	1080	338	*	*	*	63	58.9050	159.5860	58.9050	159.5930
21.030	2	1465	327	*	*	*	84	58.9140	159.5930	58.9140	159.6070
21.031	2	501	333	*	*	*	875	58.9250	159.6070	58.9250	159.6110
21.032	7	1096	84	*	*	*	743	58.9290	159.6110	58.9290	159.5920
21.033	7	813	16	*	*	*	1050	58.9300	159.5920	58.9300	159.5880
21.034	7	811	35	*	*	*	995	58.9370	159.5880	58.9370	159.5800
21.035	7	1057	282	*	*	*	864	58.9430	159.5800	58.9430	159.5980
21.036	7	459	270	*	*	*	711	58.9450	159.5980	58.9450	159.6060
21.037	7	1684	49	*	*	*	448	58.9450	159.6060	58.9450	159.5840
21.038	7	706	161	*	*	*	229	58.9550	159.5840	58.9550	159.5800
21.039	7	946	76	*	*	*	251	58.9490	159.5800	58.9490	159.5640
21.040	7	642	80	*	*	*	164	58.9510	159.5640	58.9510	159.5530
21.041	7	1009	353	*	*	*	273	58.9520	159.5530	58.9520	159.5550
21.042	7	411	303	*	*	*	700	58.9610	159.5550	58.9610	159.5610
21.043	7	841	49	*	*	*	175	58.9630	159.5610	58.9630	159.5500
21.044	7	1217	35	*	*	*	382	58.9680	159.5500	58.9680	159.5380
21.045	7	1248	51	*	*	*	722	58.9770	159.5380	58.9770	159.5210
21.046	9	664	300	*	*	*	*	58.9840	159.5210	58.9840	159.5310
21.047	7	1230	249	*	*	*	295	58.9870	159.5310	58.9870	159.5510
21.048	7	1028	193	*	*	*	229	58.9830	159.5510	58.9830	159.5550
21.049	7	772	235	*	*	*	481	58.9740	159.5550	58.9740	159.5660
21.050	7	528	282	*	*	*	1640	58.9700	159.5660	58.9700	159.5750
21.051	7	668	180	*	*	*	1356	58.9710	159.5750	58.9710	159.5750
21.052	7	982	263	*	*	*	525	58.9650	159.5750	58.9650	159.5920
21.053	7	714	298	*	*	*	1805	58.9640	159.5920	58.9640	159.6030
21.054	7	727	203	*	*	*	1422	58.9670	159.6030	58.9670	159.6080
21.055	7	727	232	*	*	*	973	58.9610	159.6080	58.9610	159.6180
21.056	7	339	170	*	*	*	2002	58.9570	159.6180	58.9570	159.6170
21.057	7	654	212	*	*	*	667	58.9540	159.6170	58.9540	159.6230
21.058	7	788	188	*	*	*	404	58.9490	159.6230	58.9490	159.6250
21.059	7	632	270	*	*	*	984	58.9420	159.6250	58.9420	159.6360
21.060	7	583	197	*	*	*	1619	58.9420	159.6360	58.9420	159.6390
21.061	6	1566	262	*	*	*	17	58.9370	159.6390	58.9370	159.6660
21.062	2	641	260	*	*	*	31	58.9350	159.6660	58.9350	159.6770
21.063	1	256	244	*	*	*	66	58.9340	159.6770	58.9340	159.6810
21.064	5	1308	255	*	*	*	63	58.9330	159.6810	58.9330	159.7030
21.065	1	529	258	*	*	*	28	58.9300	159.7030	58.9300	159.7120
21.066	1	510	296	*	*	*	37	58.9290	159.7120	58.9290	159.7200
21.067	5	724	252	*	*	*	41	58.9310	159.7200	58.9310	159.7320
21.068	7	626	27	*	*	*	1137	58.9290	159.7320	58.9290	159.7270
21.069	7	339	10	*	*	*	1356	58.9340	159.7270	58.9340	159.7260
21.070	7	529	282	*	*	*	1378	58.9370	159.7260	58.9370	159.7350
21.071	7	563	247	*	*	*	1050	58.9380	159.7350	58.9380	159.7440
21.072	7	582	343	*	*	*	448	58.9360	159.7440	58.9360	159.7470
21.073	7	364	308	*	*	*	689	58.9410	159.7470	58.9410	159.7520
21.074	7	501	207	*	*	*	678	58.9430	159.7520	58.9430	159.7560
21.075	7	642	260	*	*	*	470	58.9390	159.7560	58.9390	159.7670
21.076	7	699	261	*	*	*	732	58.9380	159.7670	58.9380	159.7790
21.077	7	562	247	*	*	*	65	58.9370	159.7790	58.9370	159.7880
21.078	7	460	166	*	*	*	185	58.9350	159.7880	58.9350	159.7860
21.079	7	563	113	*	*	*	196	58.9310	159.7860	58.9310	159.7770
21.080	7	416	105	*	*	*	350	58.9290	159.7770	58.9290	159.7700
21.081	7	501	153	*	*	*	1159	58.9280	159.7700	58.9280	159.7660
21.082	7	586	79	*	*	*	1148	58.9240	159.7660	58.9240	159.7560
21.083	7	574	90	*	*	*	1115	58.9250	159.7560	58.9250	159.7460
21.084	1	345	90	*	*	*	50	58.9250	159.7460	58.9250	159.7400
21.085	6	935	146	*	*	*	125	58.9250	159.7400	58.9250	159.7310
21.086	6	727	157	*	*	*	132	58.9180	159.7310	58.9180	159.7260
21.087	1	722	220	*	*	*	72	58.9120	159.7260	58.9120	159.7340
21.088	1	677	190	*	*	*	33	58.9070	159.7340	58.9070	159.7360

BEACH#	TYPE	LENGTH	AZI	20 M	10 M	1 M	33 CM	LAT1	LONG1	LAT2	LONG2
21.089	1	406	145	*	*	*	56	58.9010	159.7360	58.9010	159.7320
21.090	1	230	165	*	*	*	84	58.8980	159.7320	58.8980	159.7310
21.091	1	410	237	*	*	*	74	58.8960	159.7310	58.8960	159.7370
21.092	2	282	218	*	*	*	44	58.8940	159.7370	58.8940	159.7400
21.093	1	877	207	*	*	*	121	58.8920	159.7400	58.8920	159.7470
21.094	6	1080	224	*	*	*	284	58.8850	159.7470	58.8850	159.7600
21.095	2	1002	207	*	*	*	55	58.8780	159.7600	58.8780	159.7680
21.096	2	690	165	*	*	*	57	58.8700	159.7680	58.8700	159.7650
21.097	2	473	76	*	*	*	59	58.8640	159.7650	58.8640	159.7570
21.098	1	655	148	*	*	*	119	58.8650	159.7570	58.8650	159.7510
21.099	1	601	138	*	*	*	102	58.8600	159.7510	58.8600	159.7440
21.100	1	460	194	*	*	*	88	58.8560	159.7440	58.8560	159.7460
21.101	1	441	221	*	*	*	26	58.8520	159.7460	58.8520	159.7510
21.102	1	670	175	*	*	*	86	58.8490	159.7510	58.8490	159.7500
21.103	1	761	223	*	*	*	43	58.8430	159.7500	58.8430	159.7590
21.104	1	690	194	*	*	*	88	58.8380	159.7590	58.8380	159.7620
21.105	1	513	296	*	*	*	45	58.8320	159.7620	58.8320	159.7700
21.106	1	671	5	*	*	*	37	58.8340	159.7700	58.8340	159.7690
21.107	1	459	346	*	*	*	45	58.8400	159.7690	58.8400	159.7710
21.108	1	353	19	*	*	*	62	58.8440	159.7710	58.8440	159.7690
21.109	1	530	327	*	*	*	155	58.8470	159.7690	58.8470	159.7740
21.110	5	587	259	*	*	*	32	58.8510	159.7740	58.8510	159.7840
21.111	1	250	207	*	*	*	63	58.8500	159.7840	58.8500	159.7860
21.112	1	364	308	*	*	*	115	58.8480	159.7860	58.8480	159.7910
21.113	2	320	314	*	*	*	64	58.8500	159.7910	58.8500	159.7950
21.114	7	376	333	*	*	*	317	58.8520	159.7950	58.8520	159.7980
21.115	7	512	296	*	*	*	514	58.8550	159.7980	58.8550	159.8060
21.116	7	616	249	*	*	*	448	58.8570	159.8060	58.8570	159.8160
21.117	7	339	190	*	*	*	295	58.8550	159.8160	58.8550	159.8170
21.118	7	173	90	*	*	*	175	58.8520	159.8170	58.8520	159.8140
21.119	7	441	139	*	*	*	426	58.8520	159.8140	58.8520	159.8090
21.120	7	321	134	*	*	*	426	58.8490	159.8090	58.8490	159.8050
21.121	2	530	213	*	*	*	37	58.8470	159.8050	58.8470	159.8100
21.122	2	478	159	*	*	*	56	58.8430	159.8100	58.8430	159.8070
21.123	1	441	139	*	*	*	22	58.8390	159.8070	58.8390	159.8020
21.124	1	446	180	*	*	*	89	58.8360	159.8020	58.8360	159.8020
21.125	2	282	142	*	*	63	22	58.8320	159.8020	58.8320	159.7990
21.126	1	449	173	*	*	*	103	58.8300	159.7990	58.8300	159.7980
21.127	2	339	190	*	*	*	42	58.8260	159.7980	58.8260	159.7990
21.128	2	411	123	*	*	*	10	58.8230	159.7990	58.8230	159.7930
21.129	1	321	134	*	*	*	105	58.8210	159.7930	58.8210	159.7890
21.130	1	111	180	*	*	*	82	58.8190	159.7890	58.8190	159.7890
21.131	2	354	199	*	*	*	41	58.8180	159.7890	58.8180	159.7910
21.132	1	677	190	*	*	*	107	58.8150	159.7910	58.8150	159.7930
21.133	1	677	190	*	*	*	131	58.8090	159.7930	58.8090	159.7950
21.134	1	642	226	*	*	*	66	58.8030	159.7950	58.8030	159.8030
21.135	1	481	226	*	*	*	45	58.7990	159.8030	58.7990	159.8090
21.136	1	255	296	*	*	*	110	58.7960	159.8090	58.7960	159.8130
21.137	2	475	256	*	*	*	47	58.7970	159.8130	58.7970	159.8210
21.138	1	442	221	*	*	*	92	58.7960	159.8210	58.7960	159.8260
21.139	1	160	314	*	*	*	126	58.7930	159.8260	58.7930	159.8280
21.140	2	256	296	*	*	*	42	58.7940	159.8280	58.7940	159.8320
21.141	1	441	319	*	*	*	66	58.7950	159.8320	58.7950	159.8370
21.142	2	618	249	*	*	*	47	58.7980	159.8370	58.7980	159.8470
21.143	2	641	226	*	*	*	31	58.7960	159.8470	58.7960	159.8550
21.144	1	334	180	*	*	*	99	58.7920	159.8550	58.7920	159.8550
21.145	2	223	180	*	*	*	70	58.7890	159.8550	58.7890	159.8550
21.146	1	320	134	*	*	*	200	58.7870	159.8550	58.7870	159.8510
21.147	1	320	226	*	*	*	54	58.7850	159.8510	58.7850	159.8550
21.148	1	310	249	*	*	*	82	58.7830	159.8550	58.7830	159.8600
21.149	5	474	256	*	*	*	16	58.7820	159.8600	58.7820	159.8680
21.150	5	524	230	*	*	*	8	58.7810	159.8680	58.7810	159.8750
21.151	1	160	134	*	*	*	102	58.7780	159.8750	58.7780	159.8730
21.152	1	619	249	*	*	*	98	58.7770	159.8730	58.7770	159.8830
21.153	1	531	258	*	*	*	86	58.7750	159.8830	58.7750	159.8920
21.154	1	346	270	*	*	*	110	58.7740	159.8920	58.7740	159.8980
21.155	5	376	207	*	*	67	24	58.7740	159.8980	58.7740	159.9010
21.156	1	222	180	*	*	*	132	58.7710	159.9010	58.7710	159.9100
21.157	1	588	281	*	*	*	71	58.7690	159.9010	58.7690	159.9110
21.158	1	441	319	*	*	*	112	58.7700	159.9110	58.7700	159.9160
21.159	5	256	64	*	*	*	59	58.7730	159.9160	58.7730	159.9120

BEACH#	TYPE	LENGTH	AZI	20 M	10 M	1 M	33 CM	LAT1	LONG1	LAT2	LONG2
21.160	1	346	90	*	*	*	72	58.7740	159.9120	58.7740	159.9060
21.161	5	252	27	*	*	*	31	58.7740	159.9060	58.7740	159.9040
21.162	1	626	333	*	*	*	88	58.7760	159.9040	58.7760	159.9090
21.163	1	478	339	*	*	*	117	58.7810	159.9090	58.7810	159.9120
21.164	5	363	288	*	*	85	30	58.7850	159.9120	58.7850	159.9180
21.165	1	377	333	*	*	*	152	58.7860	159.9180	58.7860	159.9210
21.166	5	251	333	*	*	35072	19	58.7890	159.9210	58.7890	159.9230
21.167	1	160	314	*	*	*	85	58.7910	159.9230	58.7910	159.9250
21.168	5	251	333	*	*	*	24	58.7920	159.9250	58.7920	159.9270
21.169	1	524	310	*	*	*	131	58.7940	159.9270	58.7940	159.9340
21.170	1	477	339	*	*	*	73	58.7970	159.9340	58.7970	159.9370
21.171	5	667	300	*	*	*	27	58.8010	159.9370	58.8010	159.9470
21.172	1	501	333	*	*	*	55	58.8040	159.9470	58.8040	159.9510
21.173	1	478	21	*	*	*	63	58.8080	159.9510	58.8080	159.9480
21.174	1	405	325	*	*	*	21	58.8120	159.9480	58.8120	159.9520
21.175	5	377	333	*	*	*	40	58.8150	159.9520	58.8150	159.9550
21.176	5	461	299	*	*	*	35	58.8180	159.9550	58.8180	159.9620
21.177	1	474	256	*	*	*	80	58.8200	159.9620	58.8200	159.9700
21.178	1	376	333	*	*	*	97	58.8190	159.9700	58.8190	159.9730
21.179	1	478	21	*	*	*	79	58.8220	159.9730	58.8220	159.9700
21.180	1	230	15	*	*	*	121	58.8260	159.9700	58.8260	159.9690
21.181	5	334	0	*	*	*	78	58.8280	159.9690	58.8280	159.9690
21.182	1	441	319	*	*	*	66	58.8310	159.9690	58.8310	159.9740
21.183	5	363	288	*	*	*	71	58.8340	159.9740	58.8340	159.9800
21.184	1	577	270	*	*	*	211	58.8350	159.9800	58.8350	159.9900
21.185	1	781	4	*	*	*	49	58.8350	159.9900	58.8350	159.9890
21.186	1	411	57	*	*	*	36	58.8420	159.9890	58.8420	159.9830
21.187	1	798	13	*	*	*	154	58.8440	159.9830	58.8440	159.9800
21.188	1	668	0	*	*	*	76	58.8510	159.9800	58.8510	159.9800
21.189	1	690	345	*	*	*	38	58.8570	159.9800	58.8570	159.9830
21.190	5	334	0	*	*	*	43	58.8630	159.9830	58.8630	159.9830
21.191	5	665	300	*	*	*	54	58.8660	159.9830	58.8660	159.9930
21.192	1	678	350	*	*	*	176	58.8690	159.9930	58.8690	159.9950
21.193	5	441	319	*	*	*	51	58.8750	159.9950	58.8750	160.0000
21.194	5	1227	297	*	*	*	10	58.8780	160.0000	58.8780	160.0190
21.195	5	1615	274	*	*	*	19	58.8830	160.0190	58.8830	160.0470
21.196	5	1512	262	*	*	*	50	58.8840	160.0470	58.8840	160.0730
21.197	1	568	234	*	*	*	76	58.8820	160.0730	58.8820	160.0810
21.198	5	728	232	*	*	*	28	58.8790	160.0810	58.8790	160.0910
21.199	1	690	165	*	*	*	110	58.8750	160.0910	58.8750	160.0880
21.200	1	798	193	*	*	*	60	58.8690	160.0880	58.8690	160.0910
21.201	1	560	186	*	*	*	15	58.8620	160.0910	58.8620	160.0920
21.202	1	716	298	*	*	92	33	58.8570	160.0920	58.8570	160.1030
21.203	1	633	270	*	*	*	38	58.8600	160.1030	58.8600	160.1140
21.204	1	448	7	*	*	*	61	58.8600	160.1140	58.8600	160.1130
21.205	5	813	278	*	*	*	22	58.8640	160.1130	58.8640	160.1270
21.206	5	820	246	*	*	*	32	58.8650	160.1270	58.8650	160.1400
21.207	1	814	278	*	*	*	41	58.8620	160.1400	58.8620	160.1540
21.208	1	460	299	*	*	*	114	58.8630	160.1540	58.8630	160.1610
21.209	1	459	346	*	*	*	79	58.8650	160.1610	58.8650	160.1630
21.210	1	501	27	*	*	*	51	58.8690	160.1630	58.8690	160.1590
21.211	1	936	34	*	*	*	24	58.8730	160.1590	58.8730	160.1500
21.212	1	781	4	*	*	*	38	58.8800	160.1500	58.8800	160.1490
21.213	5	689	346	*	*	*	35	58.8870	160.1490	58.8870	160.1520
21.214	5	798	347	*	*	*	73	58.8930	160.1520	58.8930	160.1550
21.215	5	788	8	*	*	*	123	58.9000	160.1550	58.9000	160.1530
21.216	7	670	355	*	*	*	24	58.9070	160.1530	58.9070	160.1540
21.217	6	655	32	*	*	*	376	58.9130	160.1540	58.9130	160.1480
21.218	7	813	344	*	*	*	401	58.9180	160.1480	58.9180	160.1520
21.219	7	626	27	*	*	*	328	58.9250	160.1520	58.9250	160.1470
21.220	7	687	36	*	*	*	120	58.9300	160.1470	58.9300	160.1400
21.221	7	664	60	*	*	*	131	58.9350	160.1400	58.9350	160.1300
21.222	7	586	79	*	*	*	65	58.9380	160.1300	58.9380	160.1200
21.223	8	339	10	*	*	*	*	58.9390	160.1200	58.9390	160.1190
21.224	7	641	260	*	*	*	164	58.9420	160.1190	58.9420	160.1300
21.225	7	715	242	*	*	*	43	58.9410	160.1300	58.9410	160.1410
21.226	7	640	226	*	*	*	21	58.9380	160.1410	58.9380	160.1490
21.227	7	800	226	*	*	*	88	58.9340	160.1490	58.9340	160.1590
21.228	6	602	202	*	*	*	97	58.9290	160.1590	58.9290	160.1630
21.229	6	671	175	*	*	*	247	58.9240	160.1630	58.9240	160.1620
21.230	6	334	180	*	*	*	169	58.9180	160.1620	58.9180	160.1620

BEACH#	TYPE	LENGTH	AZI	20 M	10 M	1 M	33 CM	LAT1	LONG1	LAT2	LONG2
21.231	5	600	222	*	*	*	44	58.9150	160.1620	58.9150	160.1690
21.232	2	724	288	*	*	*	51	58.9110	160.1690	58.9110	160.1810
21.233	2	575	270	*	*	*	18	58.9130	160.1810	58.9130	160.1910
21.234	2	760	223	*	*	*	37	58.9130	160.1910	58.9130	160.2000
21.235	2	699	261	*	*	*	32	58.9080	160.2000	58.9080	160.2120
21.236	2	563	247	*	*	*	35	58.9070	160.2120	58.9070	160.2210
21.237	2	798	193	*	*	*	17	58.9050	160.2210	58.9050	160.2240
21.238	2	831	200	*	*	*	12	58.8980	160.2240	58.8980	160.2290
21.239	2	563	247	*	*	*	88	58.8910	160.2290	58.8910	160.2380
21.240	2	402	270	*	*	*	99	58.8890	160.2380	58.8890	160.2450
21.241	2	677	350	*	*	*	68	58.8890	160.2450	58.8890	160.2470
21.242	2	690	346	*	*	*	73	58.8950	160.2470	58.8950	160.2500
21.243	2	405	34	*	*	*	33	58.9010	160.2500	58.9010	160.2460
21.244	2	557	0	*	*	*	31	58.9040	160.2460	58.9040	160.2460
21.245	2	405	326	*	*	*	24	58.9090	160.2460	58.9090	160.2500
21.246	2	320	314	*	*	*	29	58.9120	160.2500	58.9120	160.2540
21.247	2	727	23	*	*	*	119	58.9140	160.2540	58.9140	160.2490
21.248	2	441	41	*	*	*	48	58.9200	160.2490	58.9200	160.2440
21.249	2	602	338	*	*	*	40	58.9230	160.2440	58.9230	160.2480
21.250	2	751	333	*	*	*	31	58.9280	160.2480	58.9280	160.2540
21.251	2	376	333	*	*	*	66	58.9340	160.2540	58.9340	160.2570
21.252	2	678	10	*	*	*	80	58.9370	160.2570	58.9370	160.2550
21.253	2	615	303	*	*	*	24	58.9430	160.2550	58.9430	160.2640
21.254	2	440	319	*	*	*	41	58.9460	160.2640	58.9460	160.2690
21.255	6	523	230	*	*	*	66	58.9490	160.2690	58.9490	160.2760
21.256	6	230	165	*	*	*	129	58.9460	160.2760	58.9460	160.2750
21.257	2	677	170	*	*	*	68	58.9440	160.2750	58.9440	160.2730
21.258	2	656	212	*	*	*	77	58.9380	160.2730	58.9380	160.2790
21.259	2	480	226	*	*	*	92	58.9330	160.2790	58.9330	160.2850
21.260	2	460	346	*	*	*	73	58.9300	160.2850	58.9300	160.2870
21.261	2	501	27	*	*	*	55	58.9340	160.2870	58.9340	160.2830
21.262	2	334	0	*	*	*	78	58.9380	160.2830	58.9380	160.2830
21.263	2	334	0	*	*	*	96	58.9410	160.2830	58.9410	160.2830
21.264	2	410	303	*	*	*	41	58.9440	160.2830	58.9440	160.2890
21.265	2	530	213	*	*	*	77	58.9460	160.2890	58.9460	160.2940
21.266	2	560	6	*	*	*	76	58.9420	160.2940	58.9420	160.2930
21.267	2	206	57	*	*	*	50	58.9470	160.2930	58.9470	160.2900
21.268	2	363	308	*	*	*	42	58.9480	160.2900	58.9480	160.2950
21.269	2	3135	23	*	*	*	122	58.9500	160.2950	58.9500	160.2740
21.270	2	458	90	*	*	*	54	58.9760	160.2740	58.9760	160.2660
21.271	2	510	64	*	*	*	39	58.9760	160.2660	58.9760	160.2580
21.272	5	752	27	*	*	*	33	58.9780	160.2580	58.9780	160.2520
21.273	5	668	0	*	*	*	43	58.9840	160.2520	58.9840	160.2520
21.274	5	689	346	*	*	*	25	58.9900	160.2520	58.9900	160.2550
21.275	5	477	339	*	*	*	83	58.9960	160.2550	58.9960	160.2580
21.276	5	706	341	*	*	*	68	59.0000	160.2580	59.0000	160.2620
21.277	5	1102	335	*	*	*	41	59.0060	160.2620	59.0060	160.2700
21.400	1	473	256	*	*	*	117	58.8550	160.2220	58.8550	160.2300
21.401	1	478	201	*	*	*	21	58.8540	160.2300	58.8540	160.2330
21.402	1	459	166	*	*	*	13	58.8500	160.2330	58.8500	160.2310
21.403	1	339	170	*	*	*	32	58.8460	160.2310	58.8460	160.2300
21.404	1	321	134	*	*	*	87	58.8430	160.2300	58.8430	160.2260
21.405	1	255	64	*	*	*	73	58.8410	160.2260	58.8410	160.2220
21.406	5	206	57	*	*	*	37	58.8420	160.2220	58.8420	160.2190
21.407	5	282	142	*	*	*	47	58.8430	160.2190	58.8430	160.2160
21.408	1	206	123	*	*	*	39	58.8410	160.2160	58.8410	160.2130
21.409	5	231	90	*	*	*	66	58.8400	160.2130	58.8400	160.2090
21.410	5	206	123	*	*	*	20	58.8400	160.2090	58.8400	160.2060
21.411	5	353	199	*	*	*	51	58.8390	160.2060	58.8390	160.2080
21.412	5	256	116	*	*	*	20	58.8360	160.2080	58.8360	160.2040
21.413	5	205	123	*	*	*	18	58.8350	160.2040	58.8350	160.2010
21.414	1	339	170	*	*	*	92	58.8340	160.2010	58.8340	160.2000
21.415	1	446	180	*	*	*	20	58.8310	160.2000	58.8310	160.2000
21.416	1	160	134	*	*	*	40	58.8270	160.2000	58.8270	160.1980
21.417	5	256	116	*	*	*	42	58.8260	160.1980	58.8260	160.1940
21.418	1	321	134	*	*	*	13	58.8250	160.1940	58.8250	160.1900
21.419	1	411	123	*	*	*	20	58.8230	160.1900	58.8230	160.1840
21.420	1	206	57	*	*	*	21	58.8210	160.1840	58.8210	160.1810
21.421	1	354	19	*	*	*	16	58.8220	160.1810	58.8220	160.1790
21.422	1	282	322	*	*	*	25	58.8250	160.1790	58.8250	160.1820
21.423	1	339	350	*	*	*	21	58.8270	160.1820	58.8270	160.1830

BEACH#	TYPE	LENGTH	AZI	20 M	10 M	1 M	33 CM	LAT1	LONG1	LAT2	LONG2
21.424	1	282	38	*	*	*	25	58.8300	160.1830	58.8300	160.1800
21.425	1	282	322	*	*	*	18	58.8320	160.1800	58.8320	160.1830
21.426	1	173	270	*	*	*	20	58.8340	160.1830	58.8340	160.1860
21.427	5	251	333	*	*	*	26	58.8340	160.1860	58.8340	160.1880
21.428	1	321	314	*	*	*	41	58.8360	160.1880	58.8360	160.1920
21.429	1	255	296	*	*	*	57	58.8380	160.1920	58.8380	160.1960
21.430	1	161	314	*	*	*	51	58.8390	160.1960	58.8390	160.1980
21.431	5	206	303	*	*	*	22	58.8400	160.1980	58.8400	160.2010
21.432	1	125	333	*	*	*	51	58.8410	160.2010	58.8410	160.2020
21.433	1	365	308	*	*	*	33	58.8420	160.2020	58.8420	160.2070
21.434	5	251	333	*	*	*	16	58.8440	160.2070	58.8440	160.2090
21.435	5	111	0	*	*	*	31	58.8460	160.2090	58.8460	160.2090
21.436	1	339	10	*	*	*	56	58.8470	160.2090	58.8470	160.2080
21.437	1	354	341	*	*	*	24	58.8500	160.2080	58.8500	160.2100
21.438	1	255	296	*	*	*	51	58.8530	160.2100	58.8530	160.2140
21.439	1	205	303	*	*	*	30	58.8540	160.2140	58.8540	160.2170
21.440	5	289	270	*	*	*	96	58.8550	160.2170	58.8550	160.2220
21.500	1	256	244	*	*	*	57	58.7300	160.2970	58.7300	160.3010
21.501	1	222	180	*	*	*	53	58.7290	160.3010	58.7290	160.3010
21.502	5	446	180	*	*	*	10	58.7270	160.3010	58.7270	160.3010
21.503	5	251	208	*	*	*	15	58.7230	160.3010	58.7230	160.3030
21.504	5	282	218	*	*	*	21	58.7210	160.3030	58.7210	160.3060
21.505	1	449	187	*	*	*	31	58.7190	160.3060	58.7190	160.3070
21.506	1	376	153	*	*	*	22	58.7150	160.3070	58.7150	160.3040
21.507	5	353	161	*	*	*	15	58.7120	160.3040	58.7120	160.3020
21.508	5	445	180	*	*	*	8	58.7090	160.3020	58.7090	160.3020
21.509	1	407	215	*	*	*	28	58.7050	160.3020	58.7050	160.3060
21.510	1	321	226	*	*	*	41	58.7020	160.3060	58.7020	160.3100
21.511	2	207	237	*	*	*	37	58.7000	160.3100	58.7000	160.3130
21.512	2	339	190	*	*	*	49	58.6990	160.3130	58.6990	160.3140
21.513	1	339	190	*	*	*	16	58.6960	160.3140	58.6960	160.3150
21.514	1	230	194	*	*	*	40	58.6930	160.3150	58.6930	160.3160
21.515	1	251	153	*	*	*	33	58.6910	160.3160	58.6910	160.3140
21.516	1	449	187	*	*	*	26	58.6890	160.3140	58.6890	160.3150
21.517	1	223	180	*	*	*	54	58.6850	160.3150	58.6850	160.3150
21.518	1	257	116	*	*	*	36	58.6830	160.3150	58.6830	160.3110
21.519	1	482	134	*	*	*	18	58.6820	160.3110	58.6820	160.3050
21.520	1	365	128	*	*	*	49	58.6790	160.3050	58.6790	160.3000
21.521	1	376	152	*	*	*	25	58.6770	160.3000	58.6770	160.2970
21.522	5	289	90	*	*	*	44	58.6740	160.2970	58.6740	160.2920
21.523	5	322	134	*	*	*	29	58.6740	160.2920	58.6740	160.2880
21.524	5	412	123	*	*	*	45	58.6720	160.2880	58.6720	160.2820
21.525	5	442	139	*	*	*	56	58.6700	160.2820	58.6700	160.2770
21.526	5	257	116	*	*	*	52	58.6670	160.2770	58.6670	160.2730
21.527	5	531	147	*	*	*	42	58.6660	160.2730	58.6660	160.2680
21.528	1	460	195	*	*	*	38	58.6620	160.2680	58.6620	160.2700
21.529	1	339	190	*	*	*	14	58.6580	160.2700	58.6580	160.2710
21.530	1	230	166	*	*	*	72	58.6550	160.2710	58.6550	160.2700
21.531	5	251	152	*	*	*	32	58.6530	160.2700	58.6530	160.2680
21.532	5	223	180	*	*	*	35	58.6510	160.2680	58.6510	160.2680
21.533	5	206	237	*	*	*	37	58.6490	160.2680	58.6490	160.2710
21.534	1	376	208	*	*	*	65	58.6480	160.2710	58.6480	160.2740
21.535	1	230	195	*	*	*	37	58.6450	160.2740	58.6450	160.2750
21.536	1	339	170	*	*	*	42	58.6430	160.2750	58.6430	160.2740
21.537	1	339	170	*	*	*	68	58.6400	160.2740	58.6400	160.2730
21.538	1	310	69	*	*	*	60	58.6370	160.2730	58.6370	160.2680
21.539	1	413	57	*	*	*	44	58.6380	160.2680	58.6380	160.2620
21.540	1	478	21	*	*	*	41	58.6400	160.2620	58.6400	160.2590
21.541	1	282	38	*	*	*	25	58.6440	160.2590	58.6440	160.2560
21.542	1	365	52	*	*	*	44	58.6460	160.2560	58.6460	160.2510
21.543	1	449	7	*	*	*	76	58.6480	160.2510	58.6480	160.2500
21.544	1	222	0	*	*	*	22	58.6520	160.2500	58.6520	160.2500
21.545	1	460	15	*	*	*	41	58.6540	160.2500	58.6540	160.2480
21.546	1	531	33	*	*	*	72	58.6580	160.2480	58.6580	160.2430
21.547	1	445	0	*	*	*	16	58.6620	160.2430	58.6620	160.2430
21.548	1	478	339	*	*	*	73	58.6660	160.2430	58.6660	160.2460
21.549	1	406	325	*	*	*	31	58.6700	160.2460	58.6700	160.2500
21.550	1	376	332	*	*	*	42	58.6730	160.2500	58.6730	160.2530
21.551	1	339	350	*	*	*	41	58.6760	160.2530	58.6760	160.2540
21.552	1	289	270	*	*	*	40	58.6790	160.2540	58.6790	160.2590
21.553	1	232	270	*	*	*	55	58.6790	160.2590	58.6790	160.2630

BEACH#	TYPE	LENGTH	AZI	20 M	10 M	1 M	33 CM	LAT1	LONG1	LAT2	LONG2
21.554	5	310	249	*	*	*	39	58.6790	160.2630	58.6790	160.2680
21.555	5	321	314	*	*	*	25	58.6780	160.2680	58.6780	160.2720
21.556	5	282	322	*	*	*	29	58.6800	160.2720	58.6800	160.2750
21.557	5	449	353	*	*	*	57	58.6820	160.2750	58.6820	160.2760
21.558	5	339	350	*	*	*	50	58.6860	160.2760	58.6860	160.2770
21.559	5	334	0	*	*	*	66	58.6890	160.2770	58.6890	160.2770
21.560	5	460	15	*	*	*	85	58.6920	160.2770	58.6920	160.2750
21.561	1	339	10	*	*	*	31	58.6960	160.2750	58.6960	160.2740
21.562	1	334	0	*	*	*	37	58.6990	160.2740	58.6990	160.2740
21.563	1	560	6	*	*	*	22	58.7020	160.2740	58.7020	160.2730
21.564	5	126	333	*	*	*	18	58.7070	160.2730	58.7070	160.2740
21.565	1	250	27	*	*	*	63	58.7080	160.2740	58.7080	160.2720
21.566	1	161	314	*	*	*	43	58.7100	160.2720	58.7100	160.2740
21.567	1	353	341	*	*	*	68	58.7110	160.2740	58.7110	160.2760
21.568	1	223	0	*	*	*	27	58.7140	160.2760	58.7140	160.2760
21.569	1	231	90	*	*	*	66	58.7160	160.2760	58.7160	160.2720
21.570	1	222	0	*	*	*	26	58.7160	160.2720	58.7160	160.2720
21.571	1	420	285	*	*	*	48	58.7180	160.2720	58.7180	160.2790
21.572	5	376	333	*	*	*	20	58.7190	160.2790	58.7190	160.2820
21.573	1	310	291	*	*	*	41	58.7220	160.2820	58.7220	160.2870
21.574	1	257	296	*	*	*	41	58.7230	160.2870	58.7230	160.2910
21.575	1	282	322	*	*	*	44	58.7240	160.2910	58.7240	160.2940
21.576	5	251	333	*	*	*	41	58.7260	160.2940	58.7260	160.2960
21.577	1	230	346	*	*	*	29	58.7280	160.2960	58.7280	160.2970
21.600	1	283	218	*	*		10	58.5990	160.3080	58.5990	160.3110
21.601	1	222	180	*	*	31	20	58.5970	160.3110	58.5970	160.3110
21.602	1	257	116	*	*	58	45	58.5950	160.3110	58.5950	160.3070
21.603	1	207	57	*	*	126	33	58.5940	160.3070	58.5940	160.3040
21.604	1	251	27	*	*	93	19	58.5950	160.3040	58.5950	160.3020
21.605	1	282	322	*	*	55	17	58.5970	160.3020	58.5970	160.3050
21.606	1	174	270	*	*	49	6	58.5990	160.3050	58.5990	160.3080
21.607	1	938	214	*	*	18	81	58.5990	160.3080	58.5990	160.3170
21.608	1	111	180	*	*	52	18	58.5920	160.3170	58.5920	160.3170
21.609	1	230	165	*	*	81	29	58.5910	160.3170	58.5910	160.3160
21.610	1	173	90	*	*	127	45	58.5890	160.3160	58.5890	160.3130
21.611	1	126	28	*	*	90	32	58.5890	160.3130	58.5890	160.3120
21.612	1	112	0	*	*	123	44	58.5900	160.3120	58.5900	160.3120
21.613	1	160	314	*	*	70	25	58.5910	160.3120	58.5910	160.3140
21.700	2	449	173	*	*	*	56	58.5520	160.1080	58.5520	160.1070
21.701	1	339	190	*	*	*	18	58.5480	160.1070	58.5480	160.1080
21.702	1	377	152	*	*	*	47	58.5450	160.1080	58.5450	160.1050
21.703	1	406	145	*	*	*	13	58.5420	160.1050	58.5420	160.1010
21.704	1	478	159	*	*	*	76	58.5390	160.1010	58.5390	160.0980
21.705	1	479	159	*	*	*	30	58.5350	160.0980	58.5350	160.0950
21.706	1	230	165	*	*	*	16	58.5310	160.0950	58.5310	160.0940
21.707	1	339	170	*	*	*	36	58.5290	160.0940	58.5290	160.0930
21.708	1	116	90	*	*	*	32	58.5260	160.0930	58.5260	160.0910
21.709	1	175	90	*	*	*	72	58.5260	160.0910	58.5260	160.0880
21.710	1	283	38	*	*	*	54	58.5260	160.0880	58.5260	160.0850
21.711	1	258	65	*	*	*	53	58.5280	160.0850	58.5280	160.0810
21.712	1	207	57	*	*	*	66	58.5290	160.0810	58.5290	160.0780
21.713	1	353	19	*	*	*	40	58.5300	160.0780	58.5300	160.0760
21.714	1	311	69	*	*	*	71	58.5330	160.0760	58.5330	160.0710
21.715	1	282	322	*	*	*	71	58.5340	160.0710	58.5340	160.0740
21.716	1	340	10	*	*	*	31	58.5360	160.0740	58.5360	160.0730
21.717	1	282	322	*	*	*	14	58.5390	160.0730	58.5390	160.0760
21.718	1	376	332	*	*	*	55	58.5410	160.0760	58.5410	160.0790
21.719	1	207	303	*	*	*	44	58.5440	160.0790	58.5440	160.0820
21.720	1	258	296	*	*	*	14	58.5450	160.0820	58.5450	160.0860
21.721	1	366	288	*	*	*	20	58.5460	160.0860	58.5460	160.0920
21.722	1	311	249	*	*	*	18	58.5470	160.0920	58.5470	160.0970
21.723	1	258	296	*	*	*	25	58.5460	160.0970	58.5460	160.1010
21.724	1	321	314	*	*	*	2	58.5470	160.1010	58.5470	160.1050
21.725	1	377	332	*	*	*	16	58.5490	160.1050	58.5490	160.1080
21.800	2	161	226	*	*		49	58.7090	160.1900	58.7090	160.1920
21.801	2	116	90	*	*	134	85	58.7080	160.1920	58.7080	160.1900
21.802	1	125	28	*	*	234	71	58.7080	160.1900	58.7080	160.1890
21.803	1	58	270	*	*	194	39	58.7090	160.1890	58.7090	160.1900
22.001	2	460	241	*	*	108	29	58.9500	160.2950	58.9500	160.3020
22.002	2	529	258	*	*	*	45	58.9480	160.3020	58.9480	160.3110
22.003	2	480	226	*	*	*	54	58.9470	160.3110	58.9470	160.3170

BEACH#	TYPE	LENGTH	AZI	20 M	10 M	1 M	33 CM	LAT1	LONG1	LAT2	LONG2
22.004	2	309	249	*	*	*	96	58.9440	160.3170	58.9440	160.3220
22.005	2	362	308	*	*	*	39	58.9430	160.3220	58.9430	160.3270
22.006	2	907	11	*	*	*	78	58.9450	160.3270	58.9450	160.3240
22.007	2	362	72	*	*	*	45	58.9530	160.3240	58.9530	160.3180
22.008	2	1080	22	*	*	*	8	58.9540	160.3180	58.9540	160.3110
22.009	2	528	78	*	*	*	32	58.9630	160.3110	58.9630	160.3020
22.010	2	583	17	*	*	*	42	58.9640	160.3020	58.9640	160.2990
22.011	2	410	57	*	*	*	68	58.9690	160.2990	58.9690	160.2930
22.012	2	559	6	*	*	*	89	58.9710	160.2930	58.9710	160.2920
22.013	2	4360	5	*	*	*	51	58.9760	160.2920	58.9760	160.2850
22.014	5	1029	30	*	*	*	7	59.0150	160.2850	59.0150	160.2760
22.015	7	230	15	*	*	*	667	59.0230	160.2760	59.0230	160.2750
22.016	7	229	90	*	*	*	153	59.0250	160.2750	59.0250	160.2710
22.017	7	460	14	*	*	*	196	59.0250	160.2710	59.0250	160.2690
22.018	7	460	14	*	*	*	207	59.0290	160.2690	59.0290	160.2670
22.019	7	287	90	*	*	*	65	59.0330	160.2670	59.0330	160.2620
22.020	7	361	108	*	*	*	54	59.0330	160.2620	59.0330	160.2560
22.021	7	404	34	*	*	*	60	59.0320	160.2560	59.0320	160.2520
22.022	7	160	314	*	*	*	54	59.0350	160.2520	59.0350	160.2540
22.023	7	282	218	*	*	*	65	59.0360	160.2540	59.0360	160.2570
22.024	7	255	296	*	*	*	60	59.0340	160.2570	59.0340	160.2610
22.025	7	528	282	*	*	*	21	59.0350	160.2610	59.0350	160.2700
22.026	7	479	226	*	*	*	10	59.0360	160.2700	59.0360	160.2760
22.027	7	231	165	*	*	*	196	59.0330	160.2760	59.0330	160.2750
22.028	7	480	226	*	*	*	153	59.0310	160.2750	59.0310	160.2810
22.029	2	819	303	*	*	*	27	59.0280	160.2810	59.0280	160.2930
22.030	2	721	321	*	*	*	41	59.0320	160.2930	59.0320	160.3010
22.031	2	681	311	*	*	*	18	59.0370	160.3010	59.0370	160.3100
22.032	6	686	324	*	*	*	57	59.0410	160.3100	59.0410	160.3170
22.033	6	725	308	*	*	*	35	59.0460	160.3170	59.0460	160.3270
22.034	6	639	314	*	*	*	48	59.0500	160.3270	59.0500	160.3350
22.035	6	320	46	*	*	*	66	59.0540	160.3350	59.0540	160.3310
22.036	7	439	139	*	*	*	667	59.0560	160.3310	59.0560	160.3260
22.037	7	527	78	*	*	*	481	59.0530	160.3260	59.0530	160.3170
22.038	7	363	52	*	*	*	371	59.0540	160.3170	59.0540	160.3120
22.039	7	353	199	*	*	*	514	59.0560	160.3120	59.0560	160.3140
22.040	7	285	90	*	*	*	623	59.0530	160.3140	59.0530	160.3090
22.041	7	721	40	*	*	*	765	59.0530	160.3090	59.0530	160.3010
22.042	7	440	40	*	*	*	886	59.0580	160.3010	59.0580	160.2960
22.043	7	583	17	*	*	*	492	59.0610	160.2960	59.0610	160.2930
22.044	7	686	36	*	*	*	273	59.0660	160.2930	59.0660	160.2860
22.045	7	477	21	*	*	*	153	59.0710	160.2860	59.0710	160.2830
22.046	7	254	296	*	*	*	10	59.0750	160.2830	59.0750	160.2870
22.047	7	599	222	*	*	*	218	59.0760	160.2870	59.0760	160.2940
22.048	7	614	291	*	*	*	1531	59.0720	160.2940	59.0720	160.3040
22.049	7	712	298	*	*	*	1323	59.0740	160.3040	59.0740	160.3150
22.050	7	638	314	*	*	*	1192	59.0770	160.3150	59.0770	160.3230
22.051	7	459	299	*	*	*	1104	59.0810	160.3230	59.0810	160.3300
22.052	7	409	303	*	*	*	350	59.0830	160.3300	59.0830	160.3360
22.053	7	566	306	*	*	*	328	59.0850	160.3360	59.0850	160.3440
22.054	7	599	222	*	*	*	10	59.0880	160.3440	59.0880	160.3510
22.055	7	498	119	*	*	*	240	59.0840	160.3510	59.0840	160.3440
22.056	7	478	201	*	*	*	470	59.0820	160.3440	59.0820	160.3470
22.057	7	614	237	*	*	*	754	59.0780	160.3470	59.0780	160.3560
22.058	7	416	254	*	*	*	404	59.0750	160.3560	59.0750	160.3630
22.059	7	319	226	*	*	*	448	59.0740	160.3630	59.0740	160.3670
22.060	7	601	202	*	*	*	131	59.0720	160.3670	59.0720	160.3710
22.061	7	471	284	*	*	*	229	59.0670	160.3710	59.0670	160.3790
22.062	7	281	218	*	*	*	306	59.0680	160.3790	59.0680	160.3820
22.063	7	361	252	*	*	*	415	59.0660	160.3820	59.0660	160.3880
22.064	7	363	128	*	*	*	382	59.0650	160.3880	59.0650	160.3830
22.065	7	343	90	*	*	*	32	59.0630	160.3830	59.0630	160.3770
22.066	7	281	38	*	*	*	175	59.0630	160.3770	59.0630	160.3740
22.067	7	399	90	*	*	*	10	59.0650	160.3740	59.0650	160.3670
22.068	5	687	36	*	*	*	6	59.0650	160.3670	59.0650	160.3600
22.069	5	230	194	*	*	*	48	59.0700	160.3600	59.0700	160.3610
22.070	5	251	207	*	*	*	47	59.0680	160.3610	59.0680	160.3630
22.071	5	479	226	*	*	*	50	59.0660	160.3630	59.0660	160.3690
22.072	5	1078	224	*	*	*	45	59.0630	160.3690	59.0630	160.3820
22.073	5	1088	232	*	*	*	56	59.0560	160.3820	59.0560	160.3970
22.074	5	1580	240	*	*	*	78	59.0500	160.3970	59.0500	160.4210

BEACH#	TYPE	LENGTH	AZI	20 M	10 M	1 M	33 CM	LAT1	LONG1	LAT2	LONG2
22.075	6	1735	239	*	*	*	53	59.0430	160.4210	59.0430	160.4470
22.076	7	204	237	*	*	*	62	59.0350	160.4470	59.0350	160.4500
22.077	5	765	244	*	*	*	74	59.0340	160.4500	59.0340	160.4620
22.078	6	818	237	*	*	*	14	59.0310	160.4620	59.0310	160.4740
22.079	6	282	218	*	*	*	61	59.0270	160.4740	59.0270	160.4770
22.080	2	1590	236	*	*	*	123	59.0250	160.4770	59.0250	160.5000
22.081	6	2676	225	*	*	*	118	59.0170	160.5000	59.0170	160.5330
22.082	6	479	226	*	*	*	75	59.0000	160.5330	59.0000	160.5390
22.083	1	376	153	*	*	*	72	58.9970	160.5390	58.9970	160.5360
22.084	1	205	237	*	*	*	57	58.9940	160.5360	58.9940	160.5390
22.085	6	765	244	*	*	*	30	58.9930	160.5390	58.9930	160.5510
22.086	1	229	270	*	*	*	52	58.9900	160.5510	58.9900	160.5550
22.087	6	820	237	*	*	*	28	58.9900	160.5550	58.9900	160.5670
22.088	6	125	207	*	*	*	56	58.9860	160.5670	58.9860	160.5680
22.089	1	759	223	*	*	*	103	58.9850	160.5680	58.9850	160.5770
22.090	6	615	237	*	*	*	50	58.9800	160.5770	58.9800	160.5860
22.091	1	410	237	*	*	*	57	58.9770	160.5860	58.9770	160.5920
22.092	1	440	221	*	*	*	133	58.9750	160.5920	58.9750	160.5970
22.093	2	765	244	*	*	*	44	58.9720	160.5970	58.9720	160.6090
22.094	2	773	235	*	*	*	76	58.9690	160.6090	58.9690	160.6200
22.095	5	664	240	*	*	*	60	58.9650	160.6200	58.9650	160.6300
22.096	5	932	233	*	*	*	71	58.9620	160.6300	58.9620	160.6430
22.097	5	726	232	*	*	*	51	58.9570	160.6430	58.9570	160.6530
22.098	5	978	235	*	*	*	156	58.9530	160.6530	58.9530	160.6670
22.099	5	1040	221	*	*	*	45	58.9480	160.6670	58.9480	160.6790
22.100	2	1519	223	*	*	*	44	58.9410	160.6790	58.9410	160.6970
22.101	1	727	203	*	*	*	2	58.9310	160.6970	58.9310	160.7020
22.102	1	2273	234	*	*	*	22	58.9250	160.7020	58.9250	160.7340
22.103	2	2040	225	*	*	*	41	58.9130	160.7340	58.9130	160.7590
22.104	2	2400	213	*	*	*	43	58.9000	160.7590	58.9000	160.7820
22.105	2	2206	205	*	*	*	64	58.8820	160.7820	58.8820	160.7980
22.106	5	2243	199	*	*	*	44	58.8640	160.7980	58.8640	160.8110
22.107	5	2102	198	*	*	*	59	58.8450	160.8110	58.8450	160.8220
22.108	5	2005	207	*	*	*	203	58.8270	160.8220	58.8270	160.8380
22.109	5	2307	24	*	*	*	10	58.8110	160.8380	58.8110	160.8220
22.110	5	1784	356	*	*	*	35	58.8300	160.8220	58.8300	160.8240
22.111	5	1537	340	*	*	*	47	58.8460	160.8240	58.8460	160.8330
22.112	5	781	329	*	*	*	65	58.8590	160.8330	58.8590	160.8400
22.113	7	116	90	*	*	*	371	58.8650	160.8400	58.8650	160.8380
22.114	7	481	134	*	*	*	295	58.8650	160.8380	58.8650	160.8320
22.115	7	345	90	*	*	*	273	58.8620	160.8320	58.8620	160.8260
22.116	7	557	0	*	*	*	262	58.8620	160.8260	58.8620	160.8260
22.117	7	339	350	*	*	*	273	58.8670	160.8260	58.8670	160.8270
22.118	7	461	299	*	*	*	229	58.8700	160.8270	58.8700	160.8340
22.119	7	376	333	*	*	*	207	58.8720	160.8340	58.8720	160.8370
22.120	7	255	296	*	*	*	185	58.8750	160.8370	58.8750	160.8410
22.121	7	474	284	*	*	*	240	58.8760	160.8410	58.8760	160.8490
22.122	7	309	249	*	*	*	207	58.8770	160.8490	58.8770	160.8540
22.123	6	308	291	*	*	*	36	58.8760	160.8540	58.8760	160.8590
22.124	5	523	310	*	*	*	33	58.8770	160.8590	58.8770	160.8660
22.125	5	666	300	*	*	*	32	58.8800	160.8660	58.8800	160.8760
22.126	5	617	291	*	*	*	40	58.8830	160.8760	58.8830	160.8860
22.127	5	574	270	*	*	*	7	58.8850	160.8860	58.8850	160.8960
22.128	5	475	256	*	*	*	33	58.8850	160.8960	58.8850	160.9040
22.129	1	582	197	*	*	*	19	58.8840	160.9040	58.8840	160.9070
22.130	1	441	221	*	*	*	71	58.8790	160.9070	58.8790	160.9120
22.131	1	671	251	*	*	*	37	58.8760	160.9120	58.8760	160.9230
22.132	1	634	270	*	*	*	32	58.8740	160.9230	58.8740	160.9340
22.133	1	517	270	*	*	*	47	58.8740	160.9340	58.8740	160.9430
22.134	1	256	296	*	*	*	45	58.8740	160.9430	58.8740	160.9470
22.135	6	677	350	*	*	*	90	58.8750	160.9470	58.8750	160.9490
22.136	9	115	270	*	*	*	*	58.8810	160.9490	58.8810	160.9510
22.137	6	334	180	*	*	*	73	58.8810	160.9510	58.8810	160.9510
22.138	6	334	180	*	*	*	94	58.8780	160.9510	58.8780	160.9510
22.139	1	402	270	*	*	*	78	58.8750	160.9510	58.8750	160.9580
22.140	5	288	270	*	*	*	24	58.8750	160.9580	58.8750	160.9630
22.141	5	320	226	*	*	*	54	58.8750	160.9630	58.8750	160.9670
22.142	5	251	153	*	*	*	56	58.8730	160.9670	58.8730	160.9650
22.143	1	339	190	*	*	*	80	58.8710	160.9650	58.8710	160.9660
22.200	1	308	249	*	*	*	68	58.8680	160.9660	58.8680	160.9710
22.201	5	683	229	*	*	*	14	58.8670	160.9710	58.8670	160.9800

BEACH#	TYPE	LENGTH	AZI	20 M	10 M	1 M	33 CM	LAT1	LONG1	LAT2	LONG2
22.202	1	406	215	*	*	*	24	58.8630	160.9800	58.8630	160.9840
22.203	1	478	201	*	*	*	12	58.8600	160.9840	58.8600	160.9870
22.204	1	406	215	*	*	*	68	58.8560	160.9870	58.8560	160.9910
22.205	5	2383	27	*	*	*	87	58.7500	160.7410	58.7500	160.7220
22.206	5	2708	25	*	*	*	95	58.7690	160.7220	58.7690	160.7020
22.207	5	2578	18	*	*	*	154	58.7910	160.7020	58.7910	160.6880
22.208	5	442	41	*	*	*	71	58.8130	160.6880	58.8130	160.6830
22.209	1	339	10	*	*	*	129	58.8160	160.6830	58.8160	160.6820
22.210	1	282	218	*	*	*	166	58.8190	160.6820	58.8190	160.6850
22.211	1	565	293	*	*	*	245	58.8170	160.6850	58.8170	160.6940
22.212	1	441	221	*	*	*	97	58.8190	160.6940	58.8190	160.6990
22.213	1	251	207	*	*	*	29	58.8160	160.6990	58.8160	160.7010
22.214	5	460	165	*	*	*	32	58.8140	160.7010	58.8140	160.6990
22.215	5	602	203	*	*	*	37	58.8100	160.6990	58.8100	160.7030
22.216	5	617	237	*	*	*	36	58.8050	160.7030	58.8050	160.7120
22.217	5	645	260	*	*	*	30	58.8020	160.7120	58.8020	160.7230
22.218	5	586	259	*	*	*	52	58.8010	160.7230	58.8010	160.7330
22.219	5	346	270	*	*	*	119	58.8000	160.7330	58.8000	160.7390
22.220	5	376	207	*	*	*	73	58.8000	160.7390	58.8000	160.7420
22.221	5	798	192	*	*	*	7	58.7970	160.7420	58.7970	160.7450
22.222	5	565	218	*	*	*	10	58.7900	160.7450	58.7900	160.7510
22.223	1	655	212	*	*	*	28	58.7860	160.7510	58.7860	160.7570
22.224	1	501	207	*	*	*	118	58.7810	160.7570	58.7810	160.7610
22.225	2	321	226	*	*	*	40	58.7770	160.7610	58.7770	160.7650
22.226	2	230	270	*	*	*	77	58.7750	160.7650	58.7750	160.7690
22.227	1	619	291	*	*	*	109	58.7750	160.7690	58.7750	160.7790
22.228	1	474	256	*	*	*	124	58.7770	160.7790	58.7770	160.7870
22.229	1	442	221	*	*	*	65	58.7760	160.7870	58.7760	160.7920
22.230	2	320	226	*	*	*	33	58.7730	160.7920	58.7730	160.7960
22.231	1	513	244	*	*	*	37	58.7710	160.7960	58.7710	160.8040
22.232	1	922	241	*	*	*	102	58.7690	160.8040	58.7690	160.8180
22.233	1	723	220	*	*	*	63	58.7650	160.8180	58.7650	160.8260
22.234	2	642	226	*	*	*	1	58.7600	160.8260	58.7600	160.8340
22.235	2	962	226	*	*	*	39	58.7560	160.8340	58.7560	160.8460
22.236	2	875	248	*	*	*	44	58.7500	160.8460	58.7500	160.8600
22.237	2	420	255	*	*	*	114	58.7470	160.8600	58.7470	160.8670
22.238	6	462	270	*	*	*	92	58.7460	160.8670	58.7460	160.8750
22.239	2	751	270	*	*	*	118	58.7460	160.8750	58.7460	160.8880
22.240	6	635	270	*	*	*	27	58.7460	160.8880	58.7460	160.8990
22.241	1	588	281	*	*	*	61	58.7460	160.8990	58.7460	160.9090
22.242	1	620	249	*	*	*	17	58.7470	160.9090	58.7470	160.9190
22.243	2	617	237	*	*	*	79	58.7450	160.9190	58.7450	160.9280
22.244	2	770	244	*	*	*	89	58.7420	160.9280	58.7420	160.9400
22.245	2	718	242	*	*	*	121	58.7390	160.9400	58.7390	160.9510
22.246	2	874	239	*	*	*	157	58.7360	160.9510	58.7360	160.9640
22.247	2	667	240	*	*	*	78	58.7320	160.9640	58.7320	160.9740
22.248	2	1079	246	*	*	*	115	58.7290	160.9740	58.7290	160.9910
22.249	1	18702	181	*	*	*	129	58.7250	160.9910	58.7250	160.9950
22.250	5	1995	106	*	*	*	62	58.5570	160.9950	58.5570	160.9620
22.251	1	1034	57	*	*	*	37	58.5520	160.9620	58.5520	160.9470
22.252	5	1996	74	*	*	*	164	58.5570	160.9470	58.5570	160.9140
22.253	5	2211	45	*	*	*	72	58.5620	160.9140	58.5620	160.8870
22.254	5	2334	25	*	*	*	207	58.5760	160.8870	58.5760	160.8700
22.255	5	3482	16	*	*	*	9	58.5950	160.8700	58.5950	160.8530
22.256	5	2734	26	*	*	*	9	58.6250	160.8530	58.6250	160.8320
22.257	5	2458	25	*	*	*	100	58.6470	160.8320	58.6470	160.8140
22.258	5	1408	30	*	*	*	67	58.6670	160.8140	58.6670	160.8020
22.259	1	727	23	*	*	*	132	58.6780	160.8020	58.6780	160.7970
22.260	5	2972	20	*	*	*	5	58.6840	160.7970	58.6840	160.7790
22.261	5	2494	20	*	*	*	44	58.7090	160.7790	58.7090	160.7640
22.262	5	2593	31	*	*	*	98	58.7300	160.7640	58.7300	160.7410
22.500	1	441	221	*	*	*	98	58.7510	160.4020	58.7510	160.4070
22.501	1	728	203	*	*	*	113	58.7480	160.4070	58.7480	160.4120
22.502	1	678	190	*	*	*	32	58.7420	160.4120	58.7420	160.4140
22.503	1	627	207	*	*	*	40	58.7360	160.4140	58.7360	160.4190
22.504	1	560	186	*	*	*	82	58.7310	160.4190	58.7310	160.4200
22.505	1	460	195	*	*	*	68	58.7260	160.4200	58.7260	160.4220
22.506	5	779	180	*	*	*	105	58.7220	160.4220	58.7220	160.4220
22.507	5	678	190	*	*	*	49	58.7150	160.4220	58.7150	160.4240
22.508	5	449	173	*	*	*	38	58.7090	160.4240	58.7090	160.4230
22.509	1	478	201	*	*	*	40	58.7050	160.4230	58.7050	160.4260

BEACH#	TYPE	LENGTH	AZI	20 M	10 M	1 M	33 CM	LAT1	LONG1	LAT2	LONG2
22.510	1	707	199	*	*	*	3	58.7010	160.4260	58.7010	160.4300
22.511	1	565	218	*	*	*	24	58.6950	160.4300	58.6950	160.4360
22.512	1	446	180	*	*	*	94	58.6910	160.4360	58.6910	160.4360
22.513	1	377	153	*	*	*	76	58.6870	160.4360	58.6870	160.4330
22.514	1	420	105	*	*	*	63	58.6840	160.4330	58.6840	160.4260
22.515	1	559	186	*	*	*	55	58.6830	160.4260	58.6830	160.4270
22.516	1	730	52	*	*	*	91	58.6780	160.4270	58.6780	160.4170
22.517	1	847	38	*	*	*	56	58.6820	160.4170	58.6820	160.4080
22.518	1	602	42	*	*	*	47	58.6880	160.4080	58.6880	160.4010
22.519	1	524	51	*	*	*	21	58.6920	160.4010	58.6920	160.3940
22.520	1	813	35	*	*	*	26	58.6950	160.3940	58.6950	160.3860
22.521	1	831	20	*	*	*	119	58.7010	160.3860	58.7010	160.3810
22.522	1	1016	10	*	*	*	98	58.7080	160.3810	58.7080	160.3780
22.523	5	460	345	*	*	*	50	58.7170	160.3780	58.7170	160.3800
22.524	1	230	345	*	*	*	37	58.7210	160.3800	58.7210	160.3810
22.525	5	339	350	*	*	*	37	58.7230	160.3810	58.7230	160.3820
22.526	1	583	343	*	*	*	48	58.7260	160.3820	58.7260	160.3850
22.527	1	727	337	*	*	*	38	58.7310	160.3850	58.7310	160.3900
22.528	1	502	333	*	*	*	63	58.7370	160.3900	58.7370	160.3940
22.529	1	353	341	*	*	*	77	58.7410	160.3940	58.7410	160.3960
22.530	5	853	336	*	*	*	50	58.7440	160.3960	58.7440	160.4020
23.001	5	684	229	*	*	*	29	58.8530	160.9910	58.8530	161.0000
23.002	1	1279	244	*	*	*	55	58.8490	161.0000	58.8490	161.0200
23.003	1	1206	230	*	*	*	27	58.8440	161.0200	58.8440	161.0360
23.004	1	418	254	*	*	*	47	58.8370	161.0360	58.8370	161.0430
23.005	5	761	223	*	*	*	54	58.8360	161.0430	58.8360	161.0520
23.006	1	684	229	*	*	*	64	58.8310	161.0520	58.8310	161.0610
23.007	5	881	221	*	*	*	49	58.8270	161.0610	58.8270	161.0710
23.008	5	524	230	*	*	*	70	58.8210	161.0710	58.8210	161.0780
23.009	5	726	252	*	*	*	30	58.8180	161.0780	58.8180	161.0900
23.010	1	230	270	*	*	*	75	58.8160	161.0900	58.8160	161.0940
23.011	5	619	249	*	*	*	28	58.8160	161.0940	58.8160	161.1040
23.012	5	523	230	*	*	*	15	58.8140	161.1040	58.8140	161.1110
23.013	1	206	237	*	*	*	49	58.8110	161.1110	58.8110	161.1140
23.014	5	256	244	*	*	*	35	58.8100	161.1140	58.8100	161.1180
23.015	5	376	207	*	*	*	50	58.8090	161.1180	58.8090	161.1210
23.016	5	564	218	*	*	*	63	58.8060	161.1210	58.8060	161.1270
23.017	1	478	201	*	*	*	49	58.8020	161.1270	58.8020	161.1300
23.018	1	206	303	*	*	*	91	58.7980	161.1300	58.7980	161.1330
23.019	1	478	339	*	*	*	17	58.7990	161.1330	58.7990	161.1360
23.020	5	288	270	*	*	*	28	58.8030	161.1360	58.8030	161.1410
23.021	1	231	270	*	*	*	41	58.8030	161.1410	58.8030	161.1450
23.022	5	672	251	*	*	*	4	58.8030	161.1450	58.8030	161.1560
23.023	1	250	207	*	*	*	1	58.8010	161.1560	58.8010	161.1580
23.024	1	173	270	*	*	*	39	58.7990	161.1580	58.7990	161.1610
23.025	5	476	256	*	*	*	164	58.7990	161.1610	58.7990	161.1690
23.026	5	441	221	*	*	*	44	58.7980	161.1690	58.7980	161.1740
23.027	5	477	201	*	*	*	38	58.7950	161.1740	58.7950	161.1770
23.028	1	678	170	*	*	*	26	58.7910	161.1770	58.7910	161.1750
23.029	1	564	218	*	*	*	30	58.7850	161.1750	58.7850	161.1810
23.030	1	481	314	*	*	*	94	58.7810	161.1810	58.7810	161.1870
23.031	5	229	14	*	*	*	4	58.7840	161.1870	58.7840	161.1860
23.032	5	321	314	*	*	*	36	58.7860	161.1860	58.7860	161.1900
23.033	5	634	270	*	*	*	43	58.7880	161.1900	58.7880	161.2010
23.034	7	231	270	*	*	*	39	58.7880	161.2010	58.7880	161.2050
23.035	5	587	259	*	*	*	70	58.7880	161.2050	58.7880	161.2150
23.036	5	645	260	*	*	*	54	58.7870	161.2150	58.7870	161.2260
23.037	5	702	261	*	*	*	48	58.7860	161.2260	58.7860	161.2380
23.038	5	692	270	*	*	*	37	58.7850	161.2380	58.7850	161.2500
23.039	5	874	248	*	*	*	13	58.7850	161.2500	58.7850	161.2640
23.040	5	462	270	*	*	*	51	58.7820	161.2640	58.7820	161.2720
23.041	5	281	322	*	*	*	74	58.7820	161.2720	58.7820	161.2750
23.042	7	627	333	*	*	*	8	58.7840	161.2750	58.7840	161.2800
23.043	5	376	333	*	*	*	56	58.7890	161.2800	58.7890	161.2830
23.044	7	376	333	*	*	*	50	58.7920	161.2830	58.7920	161.2860
23.045	5	568	348	*	*	*	68	58.7950	161.2860	58.7950	161.2880
23.046	7	523	50	*	*	*	240	58.8000	161.2880	58.8000	161.2810
23.047	7	601	42	*	*	*	229	58.8030	161.2810	58.8030	161.2740
23.048	7	251	27	*	*	*	218	58.8070	161.2740	58.8070	161.2720
23.049	7	687	324	*	*	*	1104	58.8090	161.2720	58.8090	161.2790
23.050	7	616	237	*	*	*	153	58.8140	161.2790	58.8140	161.2880

BEACH#	TYPE	LENGTH	AZI	20 M	10 M	1 M	33 CM	LAT1	LONG1	LAT2	LONG2
23.051	7	642	226	*	*	*	175	58.8110	161.2880	58.8110	161.2960
23.052	7	728	232	*	*	*	185	58.8070	161.2960	58.8070	161.3060
23.053	7	525	230	*	*	*	185	58.8030	161.3060	58.8030	161.3130
23.054	7	339	190	*	*	*	426	58.8000	161.3130	58.8000	161.3140
23.055	7	627	153	*	*	*	218	58.7970	161.3140	58.7970	161.3090
23.056	7	656	148	*	*	*	131	58.7920	161.3090	58.7920	161.3030
23.057	7	478	159	*	*	*	437	58.7870	161.3030	58.7870	161.3000
23.058	7	256	116	*	*	*	743	58.7830	161.3000	58.7830	161.2960
23.059	7	568	192	*	*	*	689	58.7820	161.2960	58.7820	161.2980
23.060	7	583	197	*	*	*	1214	58.7770	161.2980	58.7770	161.3010
23.061	7	282	142	*	*	*	1564	58.7720	161.3010	58.7720	161.2980
23.062	7	256	116	*	*	*	1695	58.7700	161.2980	58.7700	161.2940
23.063	7	601	42	*	*	*	1345	58.7690	161.2940	58.7690	161.2870
23.064	7	564	38	*	*	*	776	58.7730	161.2870	58.7730	161.2810
23.065	5	419	75	*	*	*	33	58.7770	161.2810	58.7770	161.2740
23.066	5	461	90	*	*	*	14	58.7780	161.2740	58.7780	161.2660
23.067	5	718	62	*	*	*	36	58.7780	161.2660	58.7780	161.2550
23.068	5	987	83	*	*	*	51	58.7810	161.2550	58.7810	161.2380
23.069	5	565	67	*	*	*	52	58.7820	161.2380	58.7820	161.2290
23.070	5	645	80	*	*	*	51	58.7840	161.2290	58.7840	161.2180
23.071	5	461	90	*	*	*	95	58.7850	161.2180	58.7850	161.2100
23.072	5	578	90	*	*	*	36	58.7850	161.2100	58.7850	161.2000
23.073	5	634	90	*	*	*	54	58.7850	161.2000	58.7850	161.1890
23.074	5	206	237	*	*	*	109	58.7850	161.1890	58.7850	161.1920
23.075	5	634	270	*	*	*	48	58.7840	161.1920	58.7840	161.2030
23.076	5	930	263	*	*	*	39	58.7840	161.2030	58.7840	161.2190
23.077	5	758	262	*	*	*	29	58.7830	161.2190	58.7830	161.2320
23.078	5	838	255	*	*	*	44	58.7820	161.2320	58.7820	161.2460
23.079	5	727	252	*	*	*	52	58.7800	161.2460	58.7800	161.2580
23.080	5	619	249	*	*	*	56	58.7780	161.2580	58.7780	161.2680
23.081	5	617	237	*	*	*	41	58.7760	161.2680	58.7760	161.2770
23.082	5	619	249	*	*	*	32	58.7730	161.2770	58.7730	161.2870
23.083	5	641	226	*	*	*	24	58.7710	161.2870	58.7710	161.2950
23.084	5	441	221	*	*	*	28	58.7670	161.2950	58.7670	161.3000
23.085	1	602	157	*	*	*	35	58.7640	161.3000	58.7640	161.2960
23.086	1	477	201	*	*	*	60	58.7590	161.2960	58.7590	161.2990
23.087	1	618	237	*	*	*	92	58.7550	161.2990	58.7550	161.3080
23.088	7	411	237	*	*	*	71	58.7520	161.3080	58.7520	161.3140
23.089	5	642	226	*	*	*	55	58.7500	161.3140	58.7500	161.3220
23.090	5	906	211	*	*	*	21	58.7460	161.3220	58.7460	161.3300
23.091	1	406	215	*	*	*	170	58.7390	161.3300	58.7390	161.3340
23.092	5	1284	226	*	*	*	48	58.7360	161.3340	58.7360	161.3500
23.093	5	1631	207	*	*	*	50	58.7280	161.3500	58.7280	161.3630
23.094	5	920	195	*	*	*	72	58.7150	161.3630	58.7150	161.3670
23.095	5	1060	199	*	*	*	74	58.7070	161.3670	58.7070	161.3730
23.096	5	1560	182	*	*	*	51	58.6980	161.3730	58.6980	161.3740
23.097	5	1114	177	*	*	*	83	58.6840	161.3740	58.6840	161.3730
23.098	5	1230	175	*	*	*	79	58.6740	161.3730	58.6740	161.3710
23.099	6	406	325	*	*	*	72	58.6630	161.3710	58.6630	161.3750
23.100	6	449	187	*	*	*	60	58.6660	161.3750	58.6660	161.3760
23.101	7	920	345	*	*	*	153	58.6620	161.3760	58.6620	161.3800
23.102	7	1043	16	*	*	*	142	58.6700	161.3800	58.6700	161.3750
23.103	7	907	349	*	*	*	164	58.6790	161.3750	58.6790	161.3780
23.104	7	752	207	*	*	*	87	58.6870	161.3780	58.6870	161.3840
23.105	7	1043	196	*	*	*	120	58.6810	161.3840	58.6810	161.3890
23.106	7	1009	187	*	*	*	164	58.6720	161.3890	58.6720	161.3910
23.107	7	463	119	*	*	*	284	58.6630	161.3910	58.6630	161.3840
23.108	6	420	105	*	*	*	56	58.6610	161.3840	58.6610	161.3770
23.109	5	413	57	*	*	*	41	58.6600	161.3770	58.6600	161.3710
23.110	5	730	72	*	*	*	120	58.6620	161.3710	58.6620	161.3590
23.111	5	571	54	*	*	*	64	58.6640	161.3590	58.6640	161.3510
23.112	6	406	35	*	*	*	178	58.6670	161.3510	58.6670	161.3470
23.113	5	514	64	*	*	*	83	58.6700	161.3470	58.6700	161.3390
23.114	5	482	46	*	*	*	54	58.6720	161.3390	58.6720	161.3330
23.115	5	771	64	*	*	*	65	58.6750	161.3330	58.6750	161.3210
23.116	5	824	57	*	*	*	113	58.6780	161.3210	58.6780	161.3090
23.117	5	571	54	*	*	*	5	58.6820	161.3090	58.6820	161.3010
23.118	5	568	192	*	*	*	107	58.6850	161.3010	58.6850	161.3030
23.119	5	925	241	*	*	*	14	58.6800	161.3030	58.6800	161.3170
23.120	5	1079	246	*	*	*	33	58.6760	161.3170	58.6760	161.3340
23.121	5	890	231	*	*	*	71	58.6720	161.3340	58.6720	161.3460

BEACH#	TYPE	LENGTH	AZI	20 M	10 M	1 M	33 CM	LAT1	LONG1	LAT2	LONG2
23.122	5	1081	239	*	*	*	61	58.6670	161.3460	58.6670	161.3620
23.123	5	1039	251	*	*	*	78	58.6620	161.3620	58.6620	161.3790
23.124	5	2245	253	*	*	*	96	58.6590	161.3790	58.6590	161.4160
23.125	5	2226	250	*	*	*	99	58.6530	161.4160	58.6530	161.4520
23.126	5	2134	252	*	*	*	117	58.6460	161.4520	58.6460	161.4870
23.127	5	977	243	*	*	*	57	58.6400	161.4870	58.6400	161.5020
23.128	2	2114	238	*	*	*	60	58.6360	161.5020	58.6360	161.5330
23.129	1	282	218	*	*	*	72	58.6260	161.5330	58.6260	161.5360
23.130	5	643	226	*	*	*	13	58.6240	161.5360	58.6240	161.5440
23.131	1	890	180	*	*	*	44	58.6200	161.5440	58.6200	161.5440
23.132	1	678	190	*	*	*	88	58.6120	161.5440	58.6120	161.5460
23.133	1	875	239	*	*	*	80	58.6060	161.5460	58.6060	161.5590
23.134	1	567	293	*	*	*	113	58.6020	161.5590	58.6020	161.5680
23.135	5	443	319	*	*	*	13	58.6040	161.5680	58.6040	161.5730
23.136	5	992	264	*	*	*	54	58.6070	161.5730	58.6070	161.5900
23.137	5	825	246	*	*	*	54	58.6060	161.5900	58.6060	161.6030
23.138	1	223	180	*	*	*	66	58.6030	161.6030	58.6030	161.6030
23.139	1	676	289	*	*	*	89	58.6010	161.6030	58.6010	161.6140
23.140	5	825	246	*	*	*	65	58.6030	161.6140	58.6030	161.6270
23.141	5	571	234	*	*	*	65	58.6000	161.6270	58.6000	161.6350
23.142	1	1366	223	*	*	*	107	58.5970	161.6350	58.5970	161.6510
23.143	5	1083	239	*	*	*	20	58.5880	161.6510	58.5880	161.6670
23.144	5	1220	215	*	*	*	15	58.5830	161.6670	58.5830	161.6790
23.145	5	583	197	*	*	*	10	58.5740	161.6790	58.5740	161.6820
23.146	5	207	123	*	*	*	41	58.5690	161.6820	58.5690	161.6790
23.147	1	126	152	*	*	*	90	58.5680	161.6790	58.5680	161.6780
23.148	2	283	218	*	*	*	52	58.5670	161.6780	58.5670	161.6810
23.149	1	339	190	*	*	*	155	58.5650	161.6810	58.5650	161.6820
23.150	1	621	249	*	*	*	3	58.5620	161.6820	58.5620	161.6920
23.151	1	232	270	*	*	*	51	58.5600	161.6920	58.5600	161.6960
23.152	5	366	288	*	*	*	36	58.5600	161.6960	58.5600	161.7020
23.153	5	573	234	*	*	*	14	58.5610	161.7020	58.5610	161.7100
23.154	1	445	180	*	*	*	132	58.5580	161.7100	58.5580	161.7100
23.155	1	321	314	*	*	*	94	58.5540	161.7100	58.5540	161.7140
23.156	1	477	284	*	*	*	43	58.5560	161.7140	58.5560	161.7220
23.157	2	312	291	*	*	*	112	58.5570	161.7220	58.5570	161.7270
23.158	1	985	236	*	*	*	10	58.5580	161.7270	58.5580	161.7410
23.159	1	956	257	*	*	*	25	58.5530	161.7410	58.5530	161.7570
23.160	1	705	279	*	*	*	101	58.5510	161.7570	58.5510	161.7690
23.161	1	678	10	*	*	*	29	58.5520	161.7690	58.5520	161.7670
23.162	1	321	46	*	*	*	79	58.5580	161.7670	58.5580	161.7630
23.163	1	207	57	*	*	*	43	58.5600	161.7630	58.5600	161.7600
23.164	1	798	13	*	*	*	54	58.5610	161.7600	58.5610	161.7570
23.165	1	560	354	*	*	*	33	58.5680	161.7570	58.5680	161.7580
23.166	6	656	32	*	*	*	178	58.5730	161.7580	58.5730	161.7520
23.167	4	348	90	*	*	*	144	58.5780	161.7520	58.5780	161.7460
23.168	6	827	57	*	*	*	103	58.5780	161.7460	58.5780	161.7340
23.169	6	321	134	*	*	*	268	58.5820	161.7340	58.5820	161.7300
23.170	7	798	167	*	*	*	229	58.5800	161.7300	58.5800	161.7270
23.171	7	335	180	*	*	*	317	58.5730	161.7270	58.5730	161.7270
23.172	7	628	28	*	*	*	459	58.5700	161.7270	58.5700	161.7220
23.173	7	590	79	*	*	*	87	58.5750	161.7220	58.5750	161.7120
23.174	7	876	301	*	*	*	350	58.5760	161.7120	58.5760	161.7250
23.175	6	898	7	*	*	*	440	58.5800	161.7250	58.5800	161.7230
23.176	6	407	35	*	*	*	86	58.5880	161.7230	58.5880	161.7190
23.177	4	1130	322	*	*	*	5	58.5910	161.7190	58.5910	161.7310
23.178	4	460	15	*	*	*	78	58.5990	161.7310	58.5990	161.7290
23.179	4	464	90	*	*	*	48	58.6030	161.7290	58.6030	161.7210
23.180	4	781	356	*	*	*	43	58.6030	161.7210	58.6030	161.7220
23.181	4	571	54	*	*	*	50	58.6100	161.7220	58.6100	161.7140
23.182	4	230	15	*	*	*	37	58.6130	161.7140	58.6130	161.7130
23.183	7	251	332	*	*	*	12	58.6150	161.7130	58.6150	161.7150
23.184	4	565	322	*	*	*	95	58.6170	161.7150	58.6170	161.7210
23.185	4	525	309	*	*	*	17	58.6210	161.7210	58.6210	161.7280
23.186	4	1043	196	*	*	*	42	58.6240	161.7280	58.6240	161.7330
23.187	4	230	195	*	*	*	90	58.6150	161.7330	58.6150	161.7340
23.188	4	772	244	*	*	*	56	58.6130	161.7340	58.6130	161.7460
23.189	4	721	242	*	*	*	75	58.6100	161.7460	58.6100	161.7570
23.190	6	678	190	*	*	*	363	58.6070	161.7570	58.6070	161.7590
23.191	4	560	174	*	*	*	185	58.6010	161.7590	58.6010	161.7580
23.192	4	813	163	*	*	*	75	58.5960	161.7580	58.5960	161.7540

BEACH#	TYPE	LENGTH	AZI	20 M	10 M	1 M	33 CM	LAT1	LONG1	LAT2	LONG2
23.193	4	832	160	*	*	*	87	58.5890	161.7540	58.5890	161.7490
23.194	4	407	270	*	*	*	133	58.5820	161.7490	58.5820	161.7560
23.195	4	753	333	*	*	*	160	58.5820	161.7560	58.5820	161.7620
23.196	4	799	347	*	*	*	101	58.5880	161.7620	58.5880	161.7650
23.197	4	502	333	*	*	*	63	58.5950	161.7650	58.5950	161.7690
23.800	2	937	214	*	*	*	48	58.7250	160.9910	58.7250	161.0000
23.801	2	206	237	*	*	*	35	58.7180	161.0000	58.7180	161.0030
23.802	6	564	218	*	*	*	73	58.7170	161.0030	58.7170	161.0090
23.803	5	619	237	*	*	*	31	58.7130	161.0090	58.7130	161.0180
23.804	5	770	244	*	*	*	26	58.7100	161.0180	58.7100	161.0300
23.805	5	783	254	*	*	*	43	58.7070	161.0300	58.7070	161.0430
23.806	5	567	247	*	*	*	52	58.7050	161.0430	58.7050	161.0520
23.807	5	619	249	*	*	*	59	58.7030	161.0520	58.7030	161.0620
23.808	5	565	218	*	*	*	39	58.7010	161.0620	58.7010	161.0680
23.809	5	531	213	*	*	*	44	58.6970	161.0680	58.6970	161.0730
23.810	5	460	195	*	*	*	65	58.6930	161.0730	58.6930	161.0750
23.811	5	126	153	*	*	*	41	58.6890	161.0750	58.6890	161.0740
23.812	6	569	12	*	*	*	644	58.6880	161.0740	58.6880	161.0720
23.813	6	531	33	*	*	*	751	58.6930	161.0720	58.6930	161.0670
23.814	6	524	50	*	*	*	588	58.6970	161.0670	58.6970	161.0600
23.815	5	364	108	*	*	*	900	58.7000	161.0600	58.7000	161.0540
23.816	5	460	165	*	*	*	571	58.6990	161.0540	58.6990	161.0520
23.817	5	449	173	*	*	*	710	58.6950	161.0520	58.6950	161.0510
23.818	5	283	218	*	*	*	541	58.6910	161.0510	58.6910	161.0540
23.819	5	230	194	*	*	*	422	58.6890	161.0540	58.6890	161.0550
23.820	5	125	153	*	*	*	459	58.6870	161.0550	58.6870	161.0540
23.821	5	460	195	*	*	*	367	58.6860	161.0540	58.6860	161.0560
23.822	5	560	174	*	*	*	577	58.6820	161.0560	58.6820	161.0550
23.823	5	461	195	*	*	*	578	58.6770	161.0550	58.6770	161.0570
23.824	5	412	237	*	*	*	608	58.6730	161.0570	58.6730	161.0630
23.825	5	252	207	*	*	*	462	58.6710	161.0630	58.6710	161.0650
23.826	5	556	180	*	*	*	612	58.6690	161.0650	58.6690	161.0650
23.827	5	788	188	*	*	*	641	58.6640	161.0650	58.6640	161.0670
23.828	5	908	191	*	*	*	539	58.6570	161.0670	58.6570	161.0700
23.829	5	582	197	*	*	*	689	58.6490	161.0700	58.6490	161.0730
23.830	5	937	198	*	*	*	1051	58.6440	161.0730	58.6440	161.0780
23.831	5	763	317	*	*	*	348	58.6360	161.0780	58.6360	161.0870
23.832	5	642	314	*	*	*	585	58.6410	161.0870	58.6410	161.0950
23.833	5	689	324	*	*	*	889	58.6450	161.0950	58.6450	161.1020
23.834	5	1006	321	*	*	*	473	58.6500	161.1020	58.6500	161.1130
23.835	5	813	325	*	*	*	43	58.6570	161.1130	58.6570	161.1210
23.836	5	686	311	*	*	*	29	58.6630	161.1210	58.6630	161.1300
23.837	5	883	319	*	*	*	43	58.6670	161.1300	58.6670	161.1400
23.838	5	643	314	*	*	*	33	58.6730	161.1400	58.6730	161.1480
23.839	5	724	320	*	*	*	43	58.6770	161.1480	58.6770	161.1560
23.840	5	685	311	*	*	*	33	58.6820	161.1560	58.6820	161.1650
23.841	5	707	341	*	*	*	28	58.6860	161.1650	58.6860	161.1690
23.842	5	353	341	*	*	*	119	58.6920	161.1690	58.6920	161.1710
23.843	5	232	270	*	*	*	103	58.6950	161.1710	58.6950	161.1750
23.844	5	445	180	*	*	*	76	58.6950	161.1750	58.6950	161.1750
23.845	5	377	153	*	*	*	76	58.6910	161.1750	58.6910	161.1720
23.846	5	481	134	*	*	*	44	58.6880	161.1720	58.6880	161.1660
23.847	5	642	134	*	*	*	28	58.6850	161.1660	58.6850	161.1580
23.848	5	571	126	*	*	*	31	58.6810	161.1580	58.6810	161.1500
23.849	5	602	138	*	*	*	25	58.6780	161.1500	58.6780	161.1430
23.850	5	725	140	*	*	*	29	58.6740	161.1430	58.6740	161.1350
23.851	5	642	134	*	*	*	39	58.6690	161.1350	58.6690	161.1270
23.852	5	689	144	*	*	*	20	58.6650	161.1270	58.6650	161.1200
23.853	5	482	134	*	*	*	16	58.6600	161.1200	58.6600	161.1140
23.854	5	689	144	*	*	*	33	58.6570	161.1140	58.6570	161.1070
23.855	5	602	138	*	*	*	26	58.6520	161.1070	58.6520	161.1000
23.856	5	689	144	*	*	*	50	58.6480	161.1000	58.6480	161.0930
23.857	5	603	138	*	*	*	36	58.6430	161.0930	58.6430	161.0860
23.858	5	565	142	*	*	*	33	58.6390	161.0860	58.6390	161.0800
23.859	5	655	148	*	*	*	30	58.6350	161.0800	58.6350	161.0740
23.860	5	377	153	*	*	*	20	58.6300	161.0740	58.6300	161.0710
23.861	1	559	186	*	*	*	38	58.6270	161.0710	58.6270	161.0720
23.862	1	671	185	*	*	*	55	58.6220	161.0720	58.6220	161.0730
23.863	1	460	165	*	*	*	75	58.6160	161.0730	58.6160	161.0710
23.864	1	230	195	*	*	*	16	58.6120	161.0710	58.6120	161.0720
23.865	1	569	168	*	*	*	31	58.6100	161.0720	58.6100	161.0700

BEACH#	TYPE	LENGTH	AZI	20 M	10 M	1 M	33 CM	LAT1	LONG1	LAT2	LONG2
23.866	1	460	195	*	*	*	40	58.6050	161.0700	58.6050	161.0720
23.867	1	603	203	*	*	*	21	58.6010	161.0720	58.6010	161.0760
23.868	2	531	213	*	*	*	33	58.5960	161.0760	58.5960	161.0810
23.869	1	223	180	*	*	*	68	58.5920	161.0810	58.5920	161.0810
23.870	5	250	208	*	*	*	30	58.5900	161.0810	58.5900	161.0830
23.871	1	230	165	*	*	*	84	58.5880	161.0830	58.5880	161.0820
23.872	5	565	142	*	*	*	65	58.5860	161.0820	58.5860	161.0760
23.873	5	502	153	*	*	*	61	58.5820	161.0760	58.5820	161.0720
23.874	5	230	165	*	*	*	33	58.5780	161.0720	58.5780	161.0710
23.875	1	446	180	*	*	*	8	58.5760	161.0710	58.5760	161.0710
23.876	1	707	199	*	*	*	30	58.5720	161.0710	58.5720	161.0750
23.877	1	478	201	*	*	*	83	58.5660	161.0750	58.5660	161.0780
23.878	2	678	190	*	*	*	49	58.5620	161.0780	58.5620	161.0800
23.879	1	229	195	*	*	*	80	58.5560	161.0800	58.5560	161.0810
23.880	1	207	123	*	*	*	76	58.5540	161.0810	58.5540	161.0780
23.881	2	478	159	*	*	*	74	58.5530	161.0780	58.5530	161.0750
23.882	1	251	152	*	*	*	53	58.5490	161.0750	58.5490	161.0730
23.883	1	620	57	*	*	*	99	58.5470	161.0730	58.5470	161.0640
23.884	2	621	69	*	*	*	77	58.5500	161.0640	58.5500	161.0540
23.885	2	464	61	*	*	*	112	58.5520	161.0540	58.5520	161.0470
23.886	2	339	10	*	*	*	85	58.5540	161.0470	58.5540	161.0460
23.887	5	676	71	*	*	*	13	58.5570	161.0460	58.5570	161.0350
23.888	5	648	80	*	*	*	45	58.5590	161.0350	58.5590	161.0240
23.889	5	899	104	*	*	*	47	58.5600	161.0240	58.5600	161.0090
23.890	1	232	90	*	*	*	40	58.5580	161.0090	58.5580	161.0050
23.891	5	311	111	*	*	*	4	58.5580	161.0050	58.5580	161.0000
24.001	4	705	279	*	*	*	37	58.6240	161.7280	58.6240	161.7400
24.002	4	566	38	*	*	*	35	58.6250	161.7400	58.6250	161.7340
24.003	4	669	355	*	*	*	55	58.6290	161.7340	58.6290	161.7350
24.004	6	628	333	*	*	*	193	58.6350	161.7350	58.6350	161.7400
24.005	6	462	299	*	*	*	98	58.6400	161.7400	58.6400	161.7470
24.006	7	310	291	*	*	*	66	58.6420	161.7470	58.6420	161.7520
24.007	7	283	218	*	*	*	55	58.6430	161.7520	58.6430	161.7550
24.008	4	564	218	*	*	*	43	58.6410	161.7550	58.6410	161.7610
24.009	7	449	187	*	*	*	137	58.6370	161.7610	58.6370	161.7620
24.010	4	671	185	*	*	*	32	58.6330	161.7620	58.6330	161.7630
24.011	4	782	176	*	*	*	44	58.6270	161.7630	58.6270	161.7620
24.012	7	442	139	*	*	*	28	58.6200	161.7620	58.6200	161.7570
24.013	4	463	119	*	*	*	51	58.6170	161.7570	58.6170	161.7500
24.014	4	321	46	*	*	*	65	58.6150	161.7500	58.6150	161.7460
24.015	4	353	161	*	*	*	66	58.6170	161.7460	58.6170	161.7440
24.016	6	1165	265	*	*	*	272	58.6140	161.7440	58.6140	161.7640
24.017	6	602	318	*	*	*	303	58.6130	161.7640	58.6130	161.7710
24.018	7	604	337	*	*	*	273	58.6170	161.7710	58.6170	161.7750
24.019	7	686	310	*	*	*	229	58.6220	161.7750	58.6220	161.7840
24.020	7	826	303	*	*	*	207	58.6260	161.7840	58.6260	161.7960
24.021	7	620	291	*	*	*	262	58.6300	161.7960	58.6300	161.8060
24.022	7	533	282	*	*	*	229	58.6320	161.8060	58.6320	161.8150
24.023	7	339	190	*	*	*	393	58.6330	161.8150	58.6330	161.8160
24.024	7	720	118	*	*	*	295	58.6300	161.8160	58.6300	161.8050
24.025	7	777	125	*	*	*	426	58.6270	161.8050	58.6270	161.7940
24.026	7	826	123	*	*	*	656	58.6230	161.7940	58.6230	161.7820
24.027	4	753	152	*	*	*	382	58.6190	161.7820	58.6190	161.7760
24.028	6	803	134	*	*	*	187	58.6130	161.7760	58.6130	161.7660
24.029	6	583	163	*	*	*	272	58.6080	161.7660	58.6080	161.7630
24.030	4	730	288	*	*	*	101	58.6030	161.7630	58.6030	161.7750
24.031	4	657	328	*	*	*	57	58.6050	161.7750	58.6050	161.7810
24.032	4	781	329	*	*	*	48	58.6100	161.7810	58.6100	161.7880
24.033	4	763	317	*	*	*	85	58.6160	161.7880	58.6160	161.7970
24.034	4	804	314	*	*	*	79	58.6210	161.7970	58.6210	161.8070
24.035	4	977	297	*	*	*	38	58.6260	161.8070	58.6260	161.8220
24.036	2	590	259	*	*	*	40	58.6300	161.8220	58.6300	161.8320
24.037	1	460	195	*	*	*	52	58.6290	161.8320	58.6290	161.8340
24.038	1	353	199	*	*	*	38	58.6250	161.8340	58.6250	161.8360
24.039	1	643	314	*	*	*	118	58.6220	161.8360	58.6220	161.8440
24.040	1	526	310	*	*	*	35	58.6260	161.8440	58.6260	161.8510
24.041	1	579	270	*	*	*	84	58.6290	161.8510	58.6290	161.8610
24.042	1	877	263	*	*	*	106	58.6290	161.8610	58.6290	161.8760
24.043	1	257	296	*	*	*	166	58.6280	161.8760	58.6280	161.8800
24.044	1	818	278	*	*	*	44	58.6290	161.8800	58.6290	161.8940
24.045	1	257	244	*	*	*	73	58.6300	161.8940	58.6300	161.8980

BEACH#	TYPE	LENGTH	AZI	20 M	10 M	1 M	33 CM	LAT1	LONG1	LAT2	LONG2
24.046	1	602	318	*	*	*	74	58.6290	161.8980	58.6290	161.9050
24.047	2	365	307	*	*	*	9	58.6330	161.9050	58.6330	161.9100
24.048	1	619	237	*	*	*	87	58.6350	161.9100	58.6350	161.9190
24.049	1	754	270	*	*	*	41	58.6320	161.9190	58.6320	161.9320
24.050	1	571	234	*	*	*	62	58.6320	161.9320	58.6320	161.9400
24.051	2	206	237	*	*	*	9	58.6290	161.9400	58.6290	161.9430
24.052	1	804	226	*	*	*	68	58.6280	161.9430	58.6280	161.9530
24.053	1	533	282	*	*	*	52	58.6230	161.9530	58.6230	161.9620
24.054	1	282	322	*	*	*	86	58.6240	161.9620	58.6240	161.9650
24.055	1	460	345	*	*	*	60	58.6260	161.9650	58.6260	161.9670
24.056	1	365	308	*	*	*	53	58.6300	161.9670	58.6300	161.9720
24.057	1	406	270	*	*	*	33	58.6320	161.9720	58.6320	161.9790
24.058	1	571	234	*	*	*	98	58.6320	161.9790	58.6320	161.9870
24.059	1	421	255	*	*	*	31	58.6290	161.9870	58.6290	161.9940
24.060	1	853	204	*	*	*	28	58.6280	161.9940	58.6280	162.0000
24.061	1	526	231	*	*	*	52	58.6210	162.0000	58.6210	162.0070
24.062	1	831	340	*	*	*	70	58.6180	162.0070	58.6180	162.0120
24.063	1	514	296	*	*	*	83	58.6250	162.0120	58.6250	162.0200
24.064	1	704	261	*	*	*	77	58.6270	162.0200	58.6270	162.0320
24.065	1	754	270	*	*	*	30	58.6260	162.0320	58.6260	162.0450
24.066	1	311	249	*	*	*	44	58.6260	162.0450	58.6260	162.0500
24.067	1	770	244	*	*	*	112	58.6250	162.0500	58.6250	162.0620
24.068	1	697	270	*	*	*	135	58.6220	162.0620	58.6220	162.0760
24.069	1	771	296	*	*	*	118	58.6220	162.0740	58.6220	162.0860
24.070	1	846	311	*	*	*	154	58.6250	162.0860	58.6250	162.0970
24.071	1	322	314	*	*	*	67	58.6300	162.0970	58.6300	162.1010
24.072	1	927	270	*	*	*	43	58.6320	162.1010	58.6320	162.1170
24.073	1	619	303	*	*	*	55	58.6320	162.1170	58.6320	162.1260
24.074	1	477	257	*	*	*	63	58.6350	162.1260	58.6350	162.1340
24.075	1	354	341	*	*	*	55	58.6340	162.1340	58.6340	162.1360
24.076	1	620	291	*	*	*	42	58.6370	162.1360	58.6370	162.1460
24.077	1	413	303	*	*	*	136	58.6390	162.1460	58.6390	162.1520
24.078	1	803	314	*	*	*	42	58.6410	162.1520	58.6410	162.1620
24.079	1	477	284	*	*	*	75	58.6460	162.1620	58.6460	162.1700
24.080	1	282	322	*	*	*	56	58.6470	162.1700	58.6470	162.1730
24.081	1	804	46	2691	1345	137	50	58.6490	162.1730	58.6490	162.1630
24.082	1	703	81	5194	2597	264	96	58.6540	162.1630	58.6540	162.1510
24.083	1	668	60	4882	2441	248	90	58.6550	162.1510	58.6550	162.1410
24.084	1	579	90	2546	1273	129	47	58.6580	162.1410	58.6580	162.1310
24.085	1	620	69	2786	1393	142	51	58.6580	162.1310	58.6580	162.1210
24.086	1	406	35	2825	1412	143	52	58.6600	162.1210	58.6600	162.1170
24.087	1	339	350	3355	1677	170	62	58.6630	162.1170	58.6630	162.1180
24.088	1	376	27	2466	1234	125	45	58.6660	162.1180	58.6660	162.1150
24.089	1	933	97	980	490	50	18	58.6690	162.1150	58.6690	162.0990
24.090	2	462	119	*	5253	534	194	58.6680	162.0990	58.6680	162.0920
24.091	1	647	80	*	4617	469	170	58.6660	162.0920	58.6660	162.0810
24.092	1	831	160	*	*	*	282	58.6670	162.0810	58.6670	162.0760
24.093	1	704	81	*	*	*	357	58.6600	162.0760	58.6600	162.0640
24.094	1	669	60	*	*	*	295	58.6610	162.0640	58.6610	162.0540
24.095	2	812	35	*	4952	503	183	58.6640	162.0540	58.6640	162.0460
24.096	2	449	353	*	*	*	339	58.6700	162.0460	58.6700	162.0470
24.097	1	590	281	*	*	*	106	58.6740	162.0470	58.6740	162.0570
24.098	1	339	10	3071	1535	156	56	58.6750	162.0570	58.6750	162.0560
24.099	1	876	97	*	9244	939	342	58.6780	162.0560	58.6780	162.0410
24.100	1	1237	123	*	*	*	61	58.6770	162.0410	58.6770	162.0230
24.101	1	589	79	*	*	*	56	58.6710	162.0230	58.6710	162.0130
24.102	1	936	54	*	10017	1017	370	58.6720	162.0130	58.6720	162.0000
24.300	1	685	49	*	*	*	123	58.6770	162.0000	58.6770	161.9910
24.301	1	533	78	*	*	*	66	58.6810	161.9910	58.6810	161.9820
24.302	1	339	170	*	*	*	59	58.6820	161.9820	58.6820	161.9810
24.303	1	567	113	*	*	*	87	58.6790	161.9810	58.6790	161.9720
24.304	1	627	153	*	*	*	33	58.6770	161.9720	58.6770	161.9670
24.305	1	446	180	*	*	*	50	58.6720	161.9670	58.6720	161.9670
24.306	2	463	90	*	3451	351	127	58.6680	161.9670	58.6680	161.9590
24.307	2	647	80	*	2134	217	78	58.6680	161.9590	58.6680	161.9480
24.308	2	482	46	*	3104	315	114	58.6690	161.9480	58.6690	161.9420
24.309	1	691	345	*	*	*	64	58.6720	161.9420	58.6720	161.9450
24.310	1	514	116	*	2551	259	94	58.6780	161.9450	58.6780	161.9370
24.311	1	229	165	*	*	*	77	58.6760	161.9370	58.6760	161.9360
24.312	1	406	215	*	*	*	55	58.6740	161.9360	58.6740	161.9400
24.313	2	340	170	*	*	*	51	58.6710	161.9400	58.6710	161.9390

BEACH#	TYPE	LENGTH	AZI	20 M	10 M	1 M	33 CM	LAT1	LONG1	LAT2	LONG2
24.314	1	125	208	*	*	*	43	58.6680	161.9390	58.6680	161.9400
24.315	2	353	199	*	*	*	70	58.6670	161.9400	58.6670	161.9420
24.316	1	449	173	*	*	*	99	58.6640	161.9420	58.6640	161.9410
24.317	1	478	201	*	*	*	67	58.6600	161.9410	58.6600	161.9440
24.318	2	557	180	*	*	*	235	58.6560	161.9440	58.6560	161.9440
24.319	7	206	123	*	*	*	415	58.6510	161.9440	58.6510	161.9410
24.320	2	926	90	*	9001	914	333	58.6500	161.9410	58.6500	161.9250
24.321	2	1294	80	*	8202	833	304	58.6500	161.9250	58.6500	161.9030
24.322	2	1186	68	*	6107	620	226	58.6520	161.9030	58.6520	161.8840
24.323	2	984	56	*	6844	695	253	58.6560	161.8840	58.6560	161.8700
24.324	1	257	64	*	6524	663	241	58.6610	161.8700	58.6610	161.8660
24.325	5	1062	33	*	6102	620	226	58.6620	161.8660	58.6620	161.8560
24.326	5	1219	35	*	6710	682	248	58.6700	161.8560	58.6700	161.8440
24.327	5	1080	22	*	6077	617	225	58.6790	161.8440	58.6790	161.8370
24.328	5	678	350	*	6034	613	223	58.6880	161.8370	58.6880	161.8390
24.329	1	723	320	*	*	*	14	58.6940	161.8390	58.6940	161.8470
24.330	1	674	289	*	*	*	41	58.6990	161.8470	58.6990	161.8580
24.331	1	752	333	*	4156	422	154	58.7010	161.8580	58.7010	161.8640
24.332	1	779	0	*	4214	428	156	58.7070	161.8640	58.7070	161.8640
24.333	1	566	67	*	4652	473	172	58.7140	161.8640	58.7140	161.8550
24.334	1	418	75	*	5101	518	189	58.7160	161.8550	58.7160	161.8480
24.335	2	728	23	*	4612	468	170	58.7170	161.8480	58.7170	161.8430
24.336	5	1049	50	*	4541	461	168	58.7230	161.8430	58.7230	161.8290
24.337	1	728	72	*	*	*	467	58.7290	161.8290	58.7290	161.8170
24.338	1	602	42	*	4908	499	181	58.7310	161.8170	58.7310	161.8100
24.339	1	667	60	*	*	*	350	58.7350	161.8100	58.7350	161.8000
24.340	1	936	18	*	5150	523	190	58.7380	161.8000	58.7380	161.7950
24.341	1	531	33	*	5135	522	190	58.7460	161.7950	58.7460	161.7900
24.342	1	678	10	*	5713	580	211	58.7500	161.7900	58.7500	161.7880
24.343	1	1218	35	*	4991	507	184	58.7560	161.7880	58.7560	161.7760
24.344	6	481	134	*	*	*	52	58.7650	161.7760	58.7650	161.7700
24.345	6	442	139	*	*	*	85	58.7620	161.7700	58.7620	161.7650
24.346	6	353	199	*	*	*	191	58.7590	161.7650	58.7590	161.7670
24.347	6	125	153	*	*	*	392	58.7560	161.7670	58.7560	161.7660
24.348	5	520	90	*	*	*	268	58.7550	161.7660	58.7550	161.7570
24.349	5	412	123	*	*	*	273	58.7550	161.7570	58.7550	161.7510
24.350	5	702	99	*	*	*	274	58.7530	161.7510	58.7530	161.7390
24.351	5	809	90	*	*	*	819	58.7520	161.7390	58.7520	161.7250
24.352	5	813	35	*	*	*	781	58.7520	161.7250	58.7520	161.7170
24.353	5	588	79	*	*	*	822	58.7580	161.7170	58.7580	161.7070
24.354	5	782	73	*	*	*	790	58.7590	161.7070	58.7590	161.6940
24.355	5	846	38	*	*	*	728	58.7610	161.6940	58.7610	161.6850
24.356	5	970	36	*	*	*	378	58.7670	161.6850	58.7670	161.6750
24.357	5	690	15	*	*	*	597	58.7740	161.6750	58.7740	161.6720
24.358	5	1043	16	*	*	*	956	58.7800	161.6720	58.7800	161.6670
24.359	5	413	57	*	*	*	94	58.7890	161.6670	58.7890	161.6610
24.360	6	460	61	*	*	*	95	58.7910	161.6610	58.7910	161.6540
24.361	7	603	23	*	*	*	121	58.7930	161.6540	58.7930	161.6500
24.362	7	339	10	*	*	*	37	58.7980	161.6500	58.7980	161.6490
24.363	5	802	314	*	*	*	97	58.8010	161.6490	58.8010	161.6590
24.364	7	501	333	*	*	*	105	58.8060	161.6590	58.8060	161.6630
24.365	7	603	337	*	*	*	43	58.8100	161.6630	58.8100	161.6670
24.366	7	1186	304	*	*	*	226	58.8150	161.6670	58.8150	161.6840
24.367	7	893	284	*	*	*	24	58.8210	161.6840	58.8210	161.6990
24.368	7	1242	224	*	*	*	102	58.8230	161.6990	58.8230	161.7140
24.369	5	346	270	*	*	*	91	58.8150	161.7140	58.8150	161.7200
24.370	7	617	237	*	*	*	33	58.8150	161.7200	58.8150	161.7290
24.371	7	780	211	*	*	*	15	58.8120	161.7290	58.8120	161.7360
24.372	7	1205	203	*	*	*	83	58.8060	161.7360	58.8060	161.7440
24.373	5	641	226	*	*	*	55	58.7960	161.7440	58.7960	161.7520
24.374	5	1017	190	*	*	*	48	58.7920	161.7520	58.7920	161.7550
24.375	5	890	180	*	*	*	88	58.7830	161.7550	58.7830	161.7550
24.376	5	531	213	*	*	*	108	58.7750	161.7550	58.7750	161.7600
24.377	5	565	247	*	*	*	82	58.7710	161.7600	58.7710	161.7690
24.378	5	568	348	*	*	*	123	58.7690	161.7690	58.7690	161.7710
24.379	5	1060	19	*	4633	471	171	58.7740	161.7710	58.7740	161.7650
24.380	5	1309	21	*	12408	1260	459	58.7830	161.7650	58.7830	161.7570
24.381	5	1814	11	*	12305	1250	456	58.7940	161.7570	58.7940	161.7510
24.382	5	2682	355	*	12004	1219	444	58.8100	161.7510	58.8100	161.7550
24.383	5	3219	346	*	11302	1148	419	58.8340	161.7550	58.8340	161.7690
24.384	5	1519	342	*	10689	1086	396	58.8620	161.7690	58.8620	161.7770

BEACH#	TYPE	LENGTH	AZI	20 M	10 M	1 M	33 CM	LAT1	LONG1	LAT2	LONG2
24.385	2	2710	350	*	10261	1042	379	58.8750	161.7770	58.8750	161.7850
24.386	2	2450	0	*	7254	737	269	58.8990	161.7850	58.8990	161.7850
24.387	1	1900	5	*	5902	599	218	58.9210	161.7850	58.9210	161.7820
24.388	2	1893	2	*	5442	553	201	58.9380	161.7820	58.9380	161.7810
24.389	5	2732	348	*	5131	521	190	58.9550	161.7810	58.9550	161.7910
24.390	5	2533	337	*	9804	996	363	58.9790	161.7910	58.9790	161.8080
24.391	5	2274	326	*	*	475	172	59.0000	161.8080	59.0000	161.8300
24.392	5	1748	343	*	*	727	264	59.0170	161.8300	59.0170	161.8390
24.393	5	1785	21	*	*	59	21	59.0320	161.8390	59.0320	161.8280
24.394	5	726	52	*	*	67	24	59.0470	161.8280	59.0470	161.8180
24.395	5	1674	176	*	*	*	179	59.0510	161.8180	59.0510	161.8160
24.396	5	1165	197	*	*	*	13	59.0360	161.8160	59.0360	161.8220
24.397	5	1184	148	*	*	*	82	59.0260	161.8220	59.0260	161.8110
24.398	6	1038	96	*	*	*	1	59.0170	161.8110	59.0170	161.7930
24.399	6	1452	52	*	*	*	271	59.0160	161.7930	59.0160	161.7730
24.400	5	1863	80	*	*	*	122	59.0240	161.7730	59.0240	161.7410
24.401	5	1891	58	*	*	*	98	59.0270	161.7410	59.0270	161.7130
24.402	5	1769	51	*	*	*	66	59.0360	161.7130	59.0360	161.6890
24.403	1	361	72	*	*	*	150	59.0460	161.6890	59.0460	161.6830
24.404	5	1429	67	*	*	*	109	59.0470	161.6830	59.0470	161.6600
24.405	5	2292	61	*	*	*	218	59.0520	161.6600	59.0520	161.6250
24.406	5	1904	54	*	*	*	171	59.0620	161.6250	59.0620	161.5980
24.407	6	884	51	*	*	*	574	59.0720	161.5980	59.0720	161.5860
24.408	5	1395	343	*	*	*	473	59.0770	161.5860	59.0770	161.5930
24.409	5	339	10	*	*	*	507	59.0890	161.5930	59.0890	161.5920
25.001	7	1042	16	*	*	*	702	59.0920	161.5920	59.0920	161.5870
25.002	7	779	31	*	*	*	622	59.1010	161.5870	59.1010	161.5800
25.003	7	415	105	*	*	*	88	59.1070	161.5800	59.1070	161.5730
25.004	3	883	129	*	*	*	32	59.1060	161.5730	59.1060	161.5610
25.005	3	922	97	*	*	*	88	59.1010	161.5610	59.1010	161.5450
25.006	7	1035	96	*	*	*	79	59.1000	161.5450	59.1000	161.5270
25.007	7	613	57	*	*	*	53	59.0990	161.5270	59.0990	161.5180
25.008	7	500	27	*	*	*	26	59.1020	161.5180	59.1020	161.5140
25.009	7	568	348	*	*	*	51	59.1060	161.5140	59.1060	161.5160
25.010	7	375	333	*	*	*	32	59.1110	161.5160	59.1110	161.5190
25.011	7	440	40	*	*	*	156	59.1140	161.5190	59.1140	161.5140
25.012	7	415	106	*	*	*	137	59.1170	161.5140	59.1170	161.5070
25.013	7	459	119	*	*	*	84	59.1160	161.5070	59.1160	161.5000
25.014	9	339	350	*	*	*	*	59.1140	161.5000	59.1140	161.5010
25.015	7	612	303	*	*	*	154	59.1170	161.5010	59.1170	161.5100
25.016	7	457	270	*	*	*	118	59.1200	161.5100	59.1200	161.5180
25.017	7	625	207	*	*	*	95	59.1200	161.5180	59.1200	161.5230
25.018	7	891	180	*	*	*	16	59.1150	161.5230	59.1150	161.5230
25.019	7	229	270	*	*	*	89	59.1070	161.5230	59.1070	161.5270
25.020	7	440	320	*	*	*	20	59.1070	161.5270	59.1070	161.5320
25.021	7	457	270	*	*	*	55	59.1100	161.5320	59.1100	161.5400
25.022	7	770	305	*	*	*	60	59.1100	161.5400	59.1100	161.5510
25.023	7	866	301	*	*	*	90	59.1140	161.5510	59.1140	161.5640
25.024	7	638	260	*	*	*	215	59.1180	161.5640	59.1180	161.5750
25.025	7	362	232	*	*	*	56	59.1170	161.5750	59.1170	161.5800
25.026	6	928	307	*	*	*	165	59.1150	161.5800	59.1150	161.5930
25.027	7	1276	314	*	*	*	420	59.1200	161.5930	59.1200	161.6090
25.028	7	1070	301	*	*	*	229	59.1280	161.6090	59.1280	161.6250
25.029	7	867	247	*	*	*	917	59.1330	161.6250	59.1330	161.6390
25.030	5	508	244	*	*	*	842	59.1300	161.6390	59.1300	161.6470
25.031	1	798	226	*	*	*	704	59.1280	161.6470	59.1280	161.6570
25.032	1	614	249	*	*	*	505	59.1230	161.6570	59.1230	161.6670
25.033	1	360	252	*	*	*	336	59.1210	161.6670	59.1210	161.6730
25.034	1	306	291	*	*	*	285	59.1200	161.6730	59.1200	161.6780
25.035	6	457	270	*	*	*	294	59.1210	161.6780	59.1210	161.6860
25.036	6	500	207	*	*	*	105	59.1210	161.6860	59.1210	161.6900
25.037	1	360	252	*	*	*	189	59.1170	161.6900	59.1170	161.6960
25.038	5	343	270	*	*	*	142	59.1160	161.6960	59.1160	161.7020
25.039	7	255	244	*	*	*	66	59.1160	161.7020	59.1160	161.7060
25.040	1	471	256	*	*	*	125	59.1150	161.7060	59.1150	161.7140
25.041	5	1027	251	*	*	*	39	59.1140	161.7140	59.1140	161.7310
25.042	5	997	257	*	*	*	77	59.1110	161.7310	59.1110	161.7480
25.043	1	457	299	*	*	*	89	59.1090	161.7480	59.1090	161.7550
25.044	5	866	301	*	*	*	37	59.1110	161.7550	59.1110	161.7680
25.045	5	1081	288	*	*	*	59	59.1150	161.7680	59.1150	161.7860
25.046	5	1376	275	*	*	*	20	59.1180	161.7860	59.1180	161.8100

BEACH#	TYPE	LENGTH	AZI	20 M	10 M	1 M	33 CM	LAT1	LONG1	LAT2	LONG2
25.047	5	1373	241	*	*	*	10	59.1190	161.8100	59.1190	161.8310
25.048	5	1431	237	*	*	*	9	59.1130	161.8310	59.1130	161.8520
25.049	5	1795	222	*	*	*	41	59.1060	161.8520	59.1060	161.8730
25.050	5	1329	203	*	*	*	36	59.0940	161.8730	59.0940	161.8820
25.051	5	1009	174	*	*	*	36	59.0830	161.8820	59.0830	161.8800
25.052	5	1542	125	*	*	*	39	59.0740	161.8800	59.0740	161.8580
25.053	6	629	90	*	*	*	72	59.0660	161.8580	59.0660	161.8470
25.054	6	334	0	*	*	*	125	59.0660	161.8470	59.0660	161.8470
25.055	6	228	270	*	*	*	217	59.0690	161.8470	59.0690	161.8510
25.056	6	230	345	*	*	*	94	59.0690	161.8510	59.0690	161.8520
25.057	5	361	108	*	*	*	180	59.0710	161.8520	59.0710	161.8460
25.058	5	799	134	*	*	*	262	59.0700	161.8460	59.0700	161.8360
25.059	5	571	90	*	*	*	196	59.0650	161.8360	59.0650	161.8260
25.060	5	449	173	*	*	*	68	59.0650	161.8260	59.0650	161.8250
25.061	5	833	254	*	*	*	87	59.0610	161.8250	59.0610	161.8390
25.062	5	1070	295	*	*	*	247	59.0590	161.8390	59.0590	161.8560
25.063	5	1120	300	*	*	*	70	59.0630	161.8560	59.0630	161.8730
25.064	5	1198	318	*	*	*	1028	59.0680	161.8730	59.0680	161.8870
25.065	5	1653	324	*	*	*	265	59.0760	161.8870	59.0760	161.9040
25.066	5	1867	327	*	*	*	255	59.0880	161.9040	59.0880	161.9220
25.067	5	1494	325	*	*	*	162	59.1020	161.9220	59.1020	161.9370
25.068	5	1557	329	*	*	*	148	59.1130	161.9370	59.1130	161.9510
25.069	5	1557	329	*	*	*	234	59.1250	161.9510	59.1250	161.9650
25.070	5	1183	328	*	*	*	306	59.1370	161.9650	59.1370	161.9760
25.071	6	254	116	*	*	*	90	59.1460	161.9760	59.1460	161.9720
25.072	6	1089	145	*	*	*	283	59.1450	161.9720	59.1450	161.9610
25.073	6	562	142	*	*	*	335	59.1370	161.9610	59.1370	161.9550
25.074	7	602	158	*	*	*	29	59.1330	161.9550	59.1330	161.9510
25.075	7	977	97	*	*	*	29	59.1280	161.9510	59.1280	161.9340
25.076	7	892	176	*	*	*	57	59.1270	161.9340	59.1270	161.9330
25.077	7	851	156	*	*	*	36	59.1190	161.9330	59.1190	161.9270
25.078	7	808	98	*	*	*	60	59.1120	161.9270	59.1120	161.9130
25.079	7	360	72	*	*	*	76	59.1110	161.9130	59.1110	161.9070
25.080	7	409	123	*	*	*	64	59.1120	161.9070	59.1120	161.9010
25.081	7	886	75	*	*	*	31	59.1100	161.9010	59.1100	161.8860
25.082	7	1202	50	*	*	*	74	59.1120	161.8860	59.1120	161.8700
25.083	7	582	343	*	*	*	24	59.1190	161.8700	59.1190	161.8730
25.084	7	1366	12	*	*	*	85	59.1240	161.8730	59.1240	161.8680
25.085	7	726	337	*	*	*	26	59.1360	161.8680	59.1360	161.8730
25.086	7	1021	303	*	*	*	44	59.1420	161.8730	59.1420	161.8880
25.087	7	1107	258	*	*	*	61	59.1470	161.8880	59.1470	161.9070
25.088	7	957	226	*	*	*	7	59.1450	161.9070	59.1450	161.9190
25.089	7	957	226	*	*	*	223	59.1390	161.9190	59.1390	161.9310
25.090	7	654	212	*	*	*	272	59.1330	161.9310	59.1330	161.9370
25.091	7	743	270	*	*	*	55	59.1280	161.9370	59.1280	161.9500
25.092	7	582	343	*	*	*	61	59.1280	161.9500	59.1280	161.9530
25.093	7	440	41	*	*	*	456	59.1330	161.9530	59.1330	161.9480
25.094	7	459	346	*	*	*	321	59.1360	161.9480	59.1360	161.9500
25.095	6	339	10	*	*	*	426	59.1400	161.9500	59.1400	161.9490
25.096	6	343	90	*	*	*	433	59.1430	161.9490	59.1430	161.9430
25.097	7	567	12	*	*	*	648	59.1430	161.9430	59.1430	161.9410
25.098	7	335	0	*	*	*	563	59.1480	161.9410	59.1480	161.9410
25.099	7	399	270	*	*	*	309	59.1510	161.9410	59.1510	161.9480
25.100	7	126	207	*	*	*	293	59.1510	161.9480	59.1510	161.9490
25.101	7	415	286	*	*	*	355	59.1500	161.9490	59.1500	161.9560
25.102	7	508	244	*	*	*	334	59.1510	161.9560	59.1510	161.9640
25.103	6	285	270	*	*	*	383	59.1490	161.9640	59.1490	161.9690
25.104	6	353	199	*	*	*	366	59.1490	161.9690	59.1490	161.9710
25.105	6	680	311	*	*	*	120	59.1460	161.9710	59.1460	161.9800
25.106	5	1412	341	*	*	*	44	59.1500	161.9800	59.1500	161.9880
25.107	5	1702	336	*	*	*	186	59.1620	161.9880	59.1620	162.0000
25.108	5	2489	340	*	*	*	344	59.1760	162.0000	59.1760	162.0150
25.109	5	4290	344	*	*	*	281	59.1970	162.0150	59.1970	162.0360
25.110	5	3070	340	*	*	*	7719	59.2340	162.0360	59.2340	162.0560
25.111	5	1341	355	*	*	*	479	59.2600	162.0540	59.2600	162.0560
25.112	5	2393	33	*	*	*	8761	59.2720	162.0560	59.2720	162.0330
25.113	5	3234	22	*	*	*	9726	59.2900	162.0330	59.2900	162.0120
25.114	5	1451	23	*	*	*	524	59.3170	162.0120	59.3170	162.0020
25.115	5	476	159	*	*	*	194	59.3290	162.0020	59.3290	161.9990
25.116	5	1126	189	*	*	*	337	59.3250	161.9990	59.3250	162.0020
25.117	5	1577	203	*	*	*	113	59.3150	162.0020	59.3150	162.0130

BEACH#	TYPE	LENGTH	AZI	20 M	10 M	1 M	33 CM	LAT1	LONG1	LAT2	LONG2
25.118	5	875	207	*	*	*	171	59.3020	162.0130	59.3020	162.0200
25.119	5	1353	222	*	*	*	76	59.2950	162.0200	59.2950	162.0360
25.120	5	1959	212	*	*	*	592	59.2860	162.0360	59.2860	162.0540
25.121	5	1230	175	*	*	*	358	59.2710	162.0540	59.2710	162.0520
25.122	5	1659	160	*	*	*	505	59.2600	162.0520	59.2600	162.0420
25.123	5	954	159	*	*	*	377	59.2460	162.0420	59.2460	162.0360
25.124	5	796	134	*	*	*	468	59.2380	162.0360	59.2380	162.0260
25.125	5	898	173	*	*	*	262	59.2330	162.0260	59.2330	162.0240
25.126	5	319	134	*	*	*	373	59.2250	162.0240	59.2250	162.0200
25.127	6	778	31	*	*	*	332	59.2230	162.0200	59.2230	162.0130
25.128	6	513	90	*	*	*	424	59.2290	162.0130	59.2290	162.0040
25.129	6	902	30	*	*	*	807	59.2290	162.0040	59.2290	161.9960
25.130	6	1320	60	*	*	*	1485	59.2360	161.9960	59.2360	161.9760
25.131	6	1445	52	*	*	*	1293	59.2420	161.9760	59.2420	161.9560
25.132	7	1577	23	*	*	*	1829	59.2500	161.9560	59.2500	161.9450
25.133	7	1671	358	*	*	*	755	59.2630	161.9450	59.2630	161.9460
25.134	7	1114	357	*	*	*	561	59.2780	161.9460	59.2780	161.9470
25.135	7	1286	307	*	*	*	344	59.2880	161.9470	59.2880	161.9650
25.136	5	1465	9	*	*	*	164	59.2950	161.9650	59.2950	161.9610
25.137	5	2362	8	*	*	*	155	59.3080	161.9610	59.3080	161.9550
25.138	5	2339	359	*	*	*	973	59.3290	161.9550	59.3290	161.9560
25.139	5	2118	357	*	*	*	1141	59.3500	161.9560	59.3500	161.9580
25.140	5	1554	31	*	*	*	1124	59.3690	161.9580	59.3690	161.9440
25.141	7	454	90	*	*	*	914	59.3810	161.9440	59.3810	161.9360
25.142	5	1668	43	*	*	*	751	59.3810	161.9360	59.3810	161.9160
25.143	5	757	64	*	*	*	463	59.3920	161.9160	59.3920	161.9040
25.144	5	578	101	*	*	*	1356	59.3950	161.9040	59.3950	161.8940
25.145	8	280	143	*	*	*	*	59.3940	161.8940	59.3940	161.8910
25.146	6	1305	31	*	*	*	1582	59.3920	161.8910	59.3920	161.8790
25.147	5	2098	17	*	*	*	1447	59.4020	161.8790	59.4020	161.8680
25.148	5	1429	31	*	*	*	165	59.4200	161.8680	59.4200	161.8550
25.149	5	987	77	*	*	*	191	59.4310	161.8550	59.4310	161.8380
25.150	9	677	131	*	*	*	*	59.4330	161.8380	59.4330	161.8290
25.151	5	876	40	*	*	*	1678	59.4290	161.8290	59.4290	161.8190
25.152	6	2405	14	*	*	*	3565	59.4350	161.8190	59.4350	161.8090
25.153	5	2134	20	*	*	*	2148	59.4560	161.8090	59.4560	161.7960
25.154	5	1071	43	*	*	*	711	59.4740	161.7960	59.4740	161.7830
25.155	5	396	90	*	*	*	127	59.4810	161.7830	59.4810	161.7760
25.156	5	229	166	*	*	*	66	59.4810	161.7760	59.4810	161.7750
25.157	7	318	226	*	*	*	619	59.4790	161.7750	59.4790	161.7790
25.158	7	608	237	*	*	*	553	59.4770	161.7790	59.4770	161.7880
25.159	6	449	173	*	*	*	899	59.4740	161.7880	59.4740	161.7870
25.160	6	562	126	*	*	*	710	59.4700	161.7870	59.4700	161.7790
25.161	6	932	76	*	*	*	665	59.4670	161.7790	59.4670	161.7630
25.162	7	678	90	*	*	*	694	59.4690	161.7630	59.4690	161.7510
25.163	7	577	101	*	*	*	1084	59.4690	161.7510	59.4690	161.7410
25.164	7	528	32	*	*	*	1092	59.4680	161.7410	59.4680	161.7360
25.165	3	1238	51	*	*	*	444	59.4720	161.7360	59.4720	161.7190
25.166	3	1303	31	*	*	*	310	59.4790	161.7190	59.4790	161.7070
25.167	3	1256	13	*	*	*	379	59.4890	161.7070	59.4890	161.7020
25.168	3	777	329	*	*	*	564	59.5000	161.7020	59.5000	161.7090
25.169	5	1861	327	*	*	*	491	59.5060	161.7090	59.5060	161.7270
25.170	5	1872	333	*	*	*	510	59.5200	161.7270	59.5200	161.7420
25.171	5	2322	336	*	*	*	461	59.5350	161.7420	59.5350	161.7590
26.001	5	2306	321	*	*	*	486	59.5540	161.7590	59.5540	161.7850
26.002	5	2483	324	*	*	*	462	59.5700	161.7850	59.5700	161.8110
26.003	5	2672	336	*	*	*	375	59.5880	161.8110	59.5880	161.8300
26.004	5	1890	326	*	*	*	438	59.6100	161.8300	59.6100	161.8490
26.005	5	1704	328	*	*	*	398	59.6240	161.8490	59.6240	161.8650
26.006	3	811	344	*	*	*	486	59.6370	161.8650	59.6370	161.8690
26.007	6	2042	349	*	*	*	763	59.6440	161.8690	59.6440	161.8760
26.008	5	1004	357	*	*	*	927	59.6620	161.8760	59.6620	161.8770
26.009	9	169	90	*	*	*	*	59.6710	161.8770	59.6710	161.8740
26.010	5	1041	344	*	*	*	1066	59.6710	161.8740	59.6710	161.8790
26.011	5	929	327	*	*	*	1220	59.6800	161.8790	59.6800	161.8880
26.012	6	787	8	*	*	*	1604	59.6870	161.8880	59.6870	161.8860
26.013	7	462	76	*	*	*	579	59.6940	161.8860	59.6940	161.8780
26.014	9	230	346	*	*	*	*	59.6950	161.8780	59.6950	161.8790
26.015	5	2095	335	*	*	*	1727	59.6970	161.8790	59.6970	161.8950
26.016	5	2414	326	*	*	*	1751	59.7140	161.8950	59.7140	161.9190
26.017	5	1246	333	*	*	*	1569	59.7320	161.9190	59.7320	161.9290

BEACH#	TYPE	LENGTH	AZI	20 M	10 M	1 M	33 CM	LAT1	LONG1	LAT2	LONG2
26.018	3	934	17	*	*	*	1306	59.7420	161.9290	59.7420	161.9240
26.019	7	354	108	*	*	*	177	59.7500	161.9240	59.7500	161.9180
26.020	9	359	308	*	*	*	*	59.7490	161.9180	59.7490	161.9230
26.021	3	627	280	*	*	*	155	59.7510	161.9230	59.7510	161.9340
26.022	3	1040	344	*	*	*	1393	59.7520	161.9340	59.7520	161.9390
26.023	7	449	353	*	*	*	1407	59.7610	161.9390	59.7610	161.9400
26.024	5	775	330	*	*	*	1327	59.7650	161.9400	59.7650	161.9470
26.025	5	352	19	*	*	*	1797	59.7710	161.9470	59.7710	161.9450
26.026	5	1239	324	*	*	*	1560	59.7740	161.9450	59.7740	161.9580
26.027	5	960	324	*	*	*	1399	59.7830	161.9580	59.7830	161.9680
26.028	5	448	7	*	*	*	1724	59.7900	161.9680	59.7900	161.9670
26.029	5	336	90	*	*	*	306	59.7940	161.9670	59.7940	161.9610
26.030	7	828	340	*	*	*	1678	59.7940	161.9610	59.7940	161.9660
26.031	3	716	309	*	*	*	1477	59.8010	161.9660	59.8010	161.9760
26.032	7	928	327	*	*	*	1405	59.8050	161.9760	59.8050	161.9850
26.033	3	1344	318	*	*	*	1484	59.8120	161.9850	59.8120	162.0010
26.034	3	1066	317	*	*	*	1562	59.8210	162.0010	59.8210	162.0140
26.035	3	2387	322	*	16754	1702	620	59.8280	162.0140	59.8280	162.0400
26.036	3	2906	327	*	*	*	1050	59.8450	162.0400	59.8450	162.0680
26.037	3	1826	329	*	*	*	1113	59.8670	162.0680	59.8670	162.0850
26.038	7	1594	348	*	*	*	1240	59.8810	162.0850	59.8810	162.0910
26.039	7	2459	355	*	*	*	1307	59.8950	162.0910	59.8950	162.0950
26.040	7	1905	7	*	*	*	761	59.9170	162.0950	59.9170	162.0910
26.041	7	569	101	*	*	*	130	59.9340	162.0910	59.9340	162.0810
26.042	7	299	68	*	*	*	67	59.9330	162.0810	59.9330	162.0760
26.043	7	353	19	*	*	*	53	59.9340	162.0760	59.9340	162.0740
26.044	7	459	14	*	*	*	134	59.9370	162.0740	59.9370	162.0720
26.045	7	201	56	*	*	*	118	59.9410	162.0720	59.9410	162.0690
26.046	7	698	119	*	*	*	109	59.9420	162.0690	59.9420	162.0580
26.047	7	357	51	*	*	*	62	59.9390	162.0580	59.9390	162.0530
26.048	7	448	120	*	*	*	135	59.9410	162.0530	59.9410	162.0460
26.049	7	249	153	*	*	*	130	59.9390	162.0460	59.9390	162.0440
26.050	7	557	180	*	*	*	47	59.9370	162.0440	59.9370	162.0440
26.051	7	374	153	*	*	*	84	59.9320	162.0440	59.9320	162.0410
26.052	7	390	90	*	*	*	45	59.9290	162.0410	59.9290	162.0340
26.053	7	475	21	*	*	*	78	59.9290	162.0340	59.9290	162.0310
26.054	7	168	90	*	*	*	86	59.9330	162.0310	59.9330	162.0280
26.055	7	499	117	*	*	*	114	59.9330	162.0280	59.9330	162.0200
26.056	7	844	82	*	*	*	109	59.9310	162.0200	59.9310	162.0050
26.057	7	525	148	*	*	*	88	59.9320	162.0050	59.9320	162.0000
26.058	9	445	0	*	*	*	*	59.9280	162.0000	59.9280	162.0000
26.059	7	300	292	*	*	*	100	59.9320	162.0000	59.9320	162.0050
26.060	7	734	261	*	*	*	43	59.9330	162.0050	59.9330	162.0180
26.061	7	699	299	*	*	*	90	59.9320	162.0180	59.9320	162.0290
26.062	7	315	225	*	*	*	51	59.9350	162.0290	59.9350	162.0330
26.063	7	373	207	*	*	*	98	59.9330	162.0330	59.9330	162.0360
26.064	7	168	270	*	*	*	103	59.9300	162.0360	59.9300	162.0390
26.065	7	581	343	*	*	*	90	59.9300	162.0390	59.9300	162.0420
26.066	7	557	0	*	*	*	53	59.9350	162.0420	59.9350	162.0420
26.067	7	558	307	*	*	*	41	59.9400	162.0420	59.9400	162.0500
26.068	7	600	248	*	*	*	66	59.9430	162.0500	59.9430	162.0600
26.069	7	549	294	*	*	*	30	59.9410	162.0600	59.9410	162.0690
26.070	7	406	254	*	*	*	70	59.9430	162.0690	59.9430	162.0760
26.071	7	278	217	*	*	*	60	59.9420	162.0760	59.9420	162.0790
26.072	7	445	180	*	*	*	79	59.9400	162.0790	59.9400	162.0790
26.073	7	705	288	*	*	*	130	59.9360	162.0790	59.9360	162.0910
26.074	7	514	283	*	*	*	140	59.9380	162.0910	59.9380	162.1000
26.075	7	1040	345	*	*	*	1962	59.9390	162.1000	59.9390	162.1050
26.076	6	1743	333	*	*	*	2015	59.9480	162.1050	59.9480	162.1190
26.077	7	1499	301	*	*	*	1902	59.9620	162.1190	59.9620	162.1420
26.078	3	2194	324	*	*	*	1127	59.9690	162.1420	59.9690	162.1650
26.079	3	2007	326	*	*	*	1278	59.9850	162.1650	59.9850	162.1850
27.001	3	3514	337	*	*	*	759	60.0000	162.1850	60.0000	162.2100
27.002	7	1016	9	*	*	*	572	60.0290	162.2100	60.0290	162.2070
27.003	7	556	53	*	*	*	208	60.0380	162.2070	60.0380	162.1990
27.004	7	402	146	*	*	*	103	60.0410	162.1990	60.0410	162.1950
27.005	7	230	166	*	*	*	64	60.0380	162.1950	60.0380	162.1940
27.006	7	497	206	*	*	*	70	60.0360	162.1940	60.0360	162.1980
27.007	9	404	74	*	*	*	*	60.0320	162.1980	60.0320	162.1910
27.008	7	449	353	*	*	*	71	60.0330	162.1910	60.0330	162.1920
27.009	3	746	333	*	*	*	17	60.0370	162.1920	60.0370	162.1980

BEACH#	TYPE	LENGTH	AZI	20 M	10 M	1 M	33 CM	LAT1	LONG1	LAT2	LONG2
27.010	3	352	289	*	*	*	45	60.0430	162.1980	60.0430	162.2040
27.011	3	390	270	*	*	*	66	60.0440	162.2040	60.0440	162.2110
27.012	7	475	339	*	*	*	368	60.0440	162.2110	60.0440	162.2140
27.013	3	787	315	*	*	*	253	60.0480	162.2140	60.0480	162.2240
27.014	3	1161	343	*	*	*	138	60.0530	162.2240	60.0530	162.2300
27.015	3	1795	353	*	*	*	85	60.0630	162.2300	60.0630	162.2340
27.016	3	1448	358	*	*	*	751	60.0790	162.2340	60.0790	162.2350
27.017	3	1376	43	*	*	*	56	60.0920	162.2350	60.0920	162.2180
27.018	3	1518	28	*	*	*	594	60.1010	162.2180	60.1010	162.2050
27.019	3	525	32	*	*	*	121	60.1130	162.2050	60.1130	162.2000
27.020	3	1336	0	*	*	*	115	60.1170	162.2000	60.1170	162.2000
27.021	3	1173	31	*	*	*	98	60.1290	162.2000	60.1290	162.1890
27.022	3	499	90	*	*	*	25	60.1380	162.1890	60.1380	162.1800
27.023	3	248	63	*	*	*	49	60.1380	162.1800	60.1380	162.1760
27.024	3	249	154	*	*	*	38	60.1390	162.1760	60.1390	162.1740
27.025	9	557	0	*	*	*	*	60.1370	162.1740	60.1370	162.1740
27.026	7	299	248	*	*	*	44	60.1420	162.1740	60.1420	162.1790
27.027	7	313	225	*	*	*	36	60.1410	162.1790	60.1410	162.1830
27.028	7	444	270	*	*	*	43	60.1390	162.1830	60.1390	162.1910
27.029	7	1039	15	*	*	*	31	60.1390	162.1910	60.1390	162.1860
27.030	7	1303	340	*	*	*	94	60.1480	162.1860	60.1480	162.1940
27.031	7	2134	321	*	*	*	120	60.1590	162.1940	60.1590	162.2180
27.032	7	1788	324	*	*	*	235	60.1740	162.2180	60.1740	162.2370
27.033	7	1793	330	*	*	*	157	60.1870	162.2370	60.1870	162.2530
27.034	7	597	112	*	*	*	125	60.2010	162.2530	60.2010	162.2430
27.035	7	497	154	*	*	*	47	60.1990	162.2430	60.1990	162.2390
27.036	7	350	108	*	*	*	203	60.1950	162.2390	60.1950	162.2330
27.037	7	646	59	*	*	*	170	60.1940	162.2330	60.1940	162.2230
27.038	7	846	58	*	*	*	70	60.1970	162.2230	60.1970	162.2100
27.039	7	909	52	*	*	*	35	60.2010	162.2100	60.2010	162.1970
27.040	7	599	56	*	*	*	101	60.2060	162.1970	60.2060	162.1880
27.041	7	565	79	*	*	*	54	60.2090	162.1880	60.2090	162.1780
27.042	7	793	65	*	*	*	14	60.2100	162.1780	60.2100	162.1650
27.043	7	746	26	*	*	*	53	60.2130	162.1650	60.2130	162.1590
27.044	7	892	3	*	*	*	49	60.2190	162.1590	60.2190	162.1580
27.045	7	677	351	*	*	*	2	60.2270	162.1580	60.2270	162.1600
27.046	7	710	309	*	*	*	39	60.2330	162.1600	60.2330	162.1700
27.047	7	494	297	*	*	*	89	60.2370	162.1700	60.2370	162.1780
27.048	7	373	334	*	*	*	103	60.2390	162.1780	60.2390	162.1810
27.049	7	475	20	*	*	*	257	60.2420	162.1810	60.2420	162.1780
27.050	7	553	127	*	*	*	54	60.2460	162.1780	60.2460	162.1700
27.051	7	1111	84	*	*	*	50	60.2430	162.1700	60.2430	162.1500
27.052	9	677	351	*	*	*	*	60.2440	162.1500	60.2440	162.1520
27.053	7	753	234	*	*	*	144	60.2500	162.1520	60.2500	162.1630
27.054	7	752	287	*	*	*	98	60.2460	162.1630	60.2460	162.1760
27.055	7	805	254	*	*	*	299	60.2480	162.1760	60.2480	162.1900
27.056	7	688	194	*	*	*	365	60.2460	162.1900	60.2460	162.1930
27.057	7	753	126	*	*	*	89	60.2400	162.1930	60.2400	162.1820
27.058	7	673	100	*	*	*	54	60.2360	162.1820	60.2360	162.1700
27.059	7	648	149	*	*	*	60	60.2350	162.1700	60.2350	162.1640
27.060	7	230	166	*	*	*	55	60.2300	162.1640	60.2300	162.1630
27.061	7	315	225	*	*	*	8	60.2280	162.1630	60.2280	162.1670
27.062	7	771	210	*	*	*	62	60.2260	162.1670	60.2260	162.1740
27.063	7	229	166	*	*	*	38	60.2200	162.1740	60.2200	162.1730
27.064	7	694	241	*	*	*	101	60.2180	162.1730	60.2180	162.1840
27.065	7	966	257	*	*	*	40	60.2150	162.1840	60.2150	162.2010
27.066	7	596	248	*	*	*	74	60.2130	162.2010	60.2130	162.2110
27.067	7	801	214	*	*	*	62	60.2110	162.2110	60.2110	162.2190
27.068	7	775	270	*	*	*	134	60.2050	162.2190	60.2050	162.2330
27.069	7	894	292	*	*	*	76	60.2050	162.2330	60.2050	162.2480
27.070	7	495	297	*	*	*	54	60.2080	162.2480	60.2080	162.2560
27.071	7	554	270	*	*	*	68	60.2100	162.2560	60.2100	162.2660
27.072	7	833	323	*	*	*	39	60.2100	162.2660	60.2100	162.2750
27.073	7	315	315	*	*	*	39	60.2160	162.2750	60.2160	162.2790
27.074	7	581	343	*	*	*	57	60.2180	162.2790	60.2180	162.2820
27.075	7	446	0	*	*	*	124	60.2230	162.2820	60.2230	162.2820
27.076	7	745	26	*	*	*	161	60.2270	162.2820	60.2270	162.2760
27.077	7	694	61	*	*	*	68	60.2330	162.2760	60.2330	162.2650
27.078	7	827	20	*	*	*	24	60.2360	162.2650	60.2360	162.2600
27.079	7	449	7	*	*	*	31	60.2430	162.2600	60.2430	162.2590
27.080	7	338	351	*	*	*	38	60.2470	162.2590	60.2470	162.2600

BEACH#	TYPE	LENGTH	AZI	20 M	10 M	1 M	33 CM	LAT1	LONG1	LAT2	LONG2
27.081	9	332	270	*	*	*	*	60.2500	162.2600	60.2500	162.2660
27.082	7	446	180	*	*	*	106	60.2500	162.2660	60.2500	162.2660
27.083	7	621	206	*	*	*	126	60.2460	162.2660	60.2460	162.2710
27.084	7	833	217	*	*	*	66	60.2410	162.2710	60.2410	162.2800
27.085	7	711	218	*	*	*	91	60.2350	162.2800	60.2350	162.2880
27.086	7	802	214	*	*	*	44	60.2300	162.2880	60.2300	162.2960
27.087	7	677	189	*	*	*	33	60.2240	162.2960	60.2240	162.2980
27.088	7	678	145	*	*	*	18	60.2180	162.2980	60.2180	162.2910
27.089	7	700	109	*	*	*	275	60.2130	162.2910	60.2130	162.2790
27.090	7	810	164	*	*	*	133	60.2110	162.2790	60.2110	162.2750
27.091	7	950	200	*	*	*	35	60.2040	162.2750	60.2040	162.2810
27.092	7	556	217	*	*	*	435	60.1960	162.2810	60.1960	162.2870
27.093	7	723	203	*	*	*	636	60.1920	162.2870	60.1920	162.2920
27.094	7	689	166	*	*	*	517	60.1860	162.2920	60.1860	162.2890
27.095	7	827	160	*	*	*	447	60.1800	162.2920	60.1800	162.2840
27.096	7	1051	289	*	*	*	67	60.1730	162.2840	60.1730	162.3020
27.097	7	248	297	*	*	*	30	60.1760	162.3020	60.1760	162.3060
27.098	7	553	270	*	*	*	21	60.1770	162.3060	60.1770	162.3160
27.099	7	784	278	*	*	*	48	60.1770	162.3160	60.1770	162.3160
27.100	7	728	279	*	*	*	48	60.1780	162.3300	60.1780	162.3430
27.101	7	673	280	*	*	*	51	60.1790	162.3430	60.1790	162.3550
27.102	7	1202	34	*	*	*	712	60.1800	162.3550	60.1800	162.3430
27.103	7	524	32	*	*	*	741	60.1890	162.3430	60.1890	162.3380
27.104	7	677	9	*	*	*	842	60.1930	162.3380	60.1930	162.3360
27.105	7	557	0	*	*	*	653	60.1990	162.3360	60.1990	162.3360
27.106	7	893	356	*	*	*	544	60.2040	162.3360	60.2040	162.3370
27.107	7	248	333	*	*	*	480	60.2120	162.3370	60.2120	162.3390
27.108	7	373	27	*	*	*	543	60.2140	162.3390	60.2140	162.3360
27.109	7	627	315	*	*	*	364	60.2170	162.3360	60.2170	162.3440
27.110	7	1048	328	*	*	*	105	60.2210	162.3440	60.2210	162.3540
27.111	3	827	341	*	*	*	54	60.2290	162.3540	60.2290	162.3590
27.112	7	524	328	*	*	*	80	60.2360	162.3590	60.2360	162.3640
27.113	7	694	299	*	*	*	99	60.2400	162.3640	60.2400	162.3750
27.114	7	627	315	*	*	*	21	60.2430	162.3750	60.2430	162.3830
27.115	7	400	326	*	*	*	94	60.2470	162.3830	60.2470	162.3870
27.116	7	832	323	*	*	*	41	60.2500	162.3870	60.2500	162.3960
27.117	7	352	18	*	*	*	71	60.2560	162.3960	60.2560	162.3940
27.118	7	581	343	*	*	*	48	60.2590	162.3940	60.2590	162.3970
27.119	9	277	217	*	*	*	*	60.2640	162.3970	60.2640	162.4000
27.120	7	157	225	*	*	*	74	60.2620	162.4000	60.2620	162.4020
27.121	7	647	290	*	*	*	48	60.2610	162.4020	60.2610	162.4130
27.122	7	753	306	*	*	*	75	60.2630	162.4130	60.2630	162.4240
27.123	7	352	342	*	*	*	59	60.2670	162.4240	60.2670	162.4260
27.124	7	446	300	*	*	*	57	60.2700	162.4260	60.2700	162.4330
27.125	7	167	270	*	*	*	37	60.2720	162.4330	60.2720	162.4360
27.126	7	627	315	*	*	*	52	60.2720	162.4360	60.2720	162.4440
27.127	7	222	0	*	*	*	51	60.2760	162.4440	60.2760	162.4440
27.128	7	314	315	*	*	*	20	60.2780	162.4440	60.2780	162.4480
27.129	7	470	315	*	*	*	33	60.2800	162.4480	60.2800	162.4540
27.130	7	621	334	*	*	*	50	60.2830	162.4540	60.2830	162.4590
27.131	7	797	348	*	*	*	60	60.2880	162.4590	60.2880	162.4620
27.132	7	668	0	*	*	*	28	60.2950	162.4620	60.2950	162.4620
27.133	7	771	30	*	*	*	72	60.3010	162.4620	60.3010	162.4550
27.134	7	742	63	*	*	*	49	60.3070	162.4550	60.3070	162.4430
27.135	7	751	54	*	*	*	44	60.3100	162.4430	60.3100	162.4320
27.136	7	645	59	*	*	*	38	60.3140	162.4320	60.3140	162.4220
27.137	7	552	53	*	*	*	52	60.3170	162.4220	60.3170	162.4140
27.138	7	903	42	*	*	*	78	60.3200	162.4140	60.3200	162.4030
27.139	7	866	39	*	*	*	49	60.3260	162.4030	60.3260	162.3930
27.140	7	589	41	*	*	*	61	60.3320	162.3930	60.3320	162.3860
27.141	7	771	30	*	*	*	49	60.3360	162.3860	60.3360	162.3790
27.142	7	400	33	*	*	*	52	60.3420	162.3790	60.3420	162.3750
27.143	3	1490	26	*	*	*	36	60.3450	162.3750	60.3450	162.3630
27.144	3	1591	25	*	*	*	28	60.3570	162.3630	60.3570	162.3510
27.145	3	1321	22	*	*	*	127	60.3700	162.3510	60.3700	162.3420
27.146	3	2065	30	*	*	*	82	60.3810	162.3420	60.3810	162.3230
27.147	3	1406	18	*	*	*	50	60.3970	162.3230	60.3970	162.3150
27.148	3	1583	10	*	*	*	57	60.4090	162.3150	60.4090	162.3100
27.149	3	1899	5	*	*	*	78	60.4230	162.3100	60.4230	162.3070
27.150	3	339	351	*	*	*	107	60.4400	162.3070	60.4400	162.3080
27.151	3	338	9	*	*	*	74	60.4430	162.3080	60.4430	162.3070

BEACH#	TYPE	LENGTH	AZI	20 M	10 M	1 M	33 CM	LAT1	LONG1	LAT2	LONG2
27.152	3	497	26	*	*	*	30	60.4460	162.3070	60.4460	162.3030
27.153	3	1376	14	*	*	*	53	60.4500	162.3030	60.4500	162.2970
27.154	6	1598	33	*	*	*	342	60.4620	162.2970	60.4620	162.2810
27.155	6	688	14	*	*	*	388	60.4740	162.2810	60.4740	162.2780
27.156	6	1352	35	*	*	*	164	60.4800	162.2780	60.4800	162.2640
27.157	6	986	38	*	*	*	70	60.4900	162.2640	60.4900	162.2530
27.158	6	432	39	*	*	*	75	60.4970	162.2530	60.4970	162.2480
27.159	9	5262	270	*	*	*	*	60.5000	162.2480	60.5000	162.3440
27.160	3	223	180	*	*	*	692	60.5000	162.3440	60.5000	162.3440
27.161	3	554	217	*	*	*	718	60.4980	162.3440	60.4980	162.3500
27.162	3	459	166	*	*	*	879	60.4940	162.3500	60.4940	162.3480
27.163	3	677	171	*	*	*	586	60.4900	162.3480	60.4900	162.3460
27.164	3	779	180	*	*	*	110	60.4840	162.3460	60.4840	162.3460
27.165	3	554	217	*	*	*	101	60.4770	162.3460	60.4770	162.3520
27.166	7	432	219	*	*	*	102	60.4730	162.3520	60.4730	162.3570
27.167	7	398	304	*	*	*	210	60.4700	162.3570	60.4700	162.3630
27.168	7	245	297	*	*	*	134	60.4720	162.3630	60.4720	162.3670
27.169	7	277	216	*	*	*	71	60.4730	162.3670	60.4730	162.3700
27.170	7	275	270	*	*	*	77	60.4710	162.3700	60.4710	162.3750
27.171	9	779	180	*	*	*	*	60.4710	162.3750	60.4710	162.3750
27.172	7	165	90	*	*	*	44	60.4640	162.3750	60.4640	162.3720
27.173	7	898	173	*	*	*	285	60.4640	162.3720	60.4640	162.3700
27.174	3	1147	194	*	*	*	293	60.4560	162.3700	60.4560	162.3750
27.175	3	688	194	*	*	*	120	60.4460	162.3750	60.4460	162.3780
27.176	3	845	203	*	*	*	51	60.4400	162.3780	60.4400	162.3840
27.177	3	312	225	*	*	*	60	60.4330	162.3840	60.4330	162.3880
27.178	7	275	270	*	*	*	68	60.4310	162.3880	60.4310	162.3930
27.179	7	229	346	*	*	*	38	60.4310	162.3930	60.4310	162.3940
27.180	9	124	333	*	*	*	*	60.4330	162.3940	60.4330	162.3950
27.181	7	338	189	*	*	*	52	60.4340	162.3950	60.4340	162.3960
27.182	7	939	225	*	*	*	347	60.4310	162.3960	60.4310	162.4080
27.183	7	353	231	*	*	*	363	60.4250	162.4080	60.4250	162.4130
27.184	7	349	251	*	*	*	832	60.4230	162.4130	60.4230	162.4190
27.185	7	338	351	*	*	*	72	60.4220	162.4190	60.4220	162.4200
27.186	7	598	201	*	*	*	77	60.4250	162.4200	60.4250	162.4240
27.187	7	330	270	*	*	*	503	60.4200	162.4240	60.4200	162.4300
27.188	7	783	315	*	*	*	246	60.4200	162.4300	60.4200	162.4400
27.189	7	554	324	*	*	*	62	60.4250	162.4400	60.4250	162.4460
27.190	6	399	33	*	*	*	65	60.4290	162.4460	60.4290	162.4420
27.191	6	677	9	*	*	*	42	60.4320	162.4420	60.4320	162.4400
27.192	6	459	346	*	*	*	53	60.4380	162.4400	60.4380	162.4420
27.193	6	676	325	*	*	*	56	60.4420	162.4420	60.4420	162.4490
27.194	7	665	312	*	*	*	61	60.4470	162.4490	60.4470	162.4580
27.195	7	398	304	*	*	*	37	60.4510	162.4580	60.4510	162.4640
27.196	7	329	270	*	*	*	49	60.4530	162.4640	60.4530	162.4700
27.197	7	723	261	*	*	*	63	60.4530	162.4700	60.4530	162.4830
27.198	7	296	248	*	*	*	24	60.4520	162.4830	60.4520	162.4880
27.199	7	475	200	*	*	*	25	60.4510	162.4880	60.4510	162.4910
27.200	7	433	219	*	*	*	76	60.4470	162.4910	60.4470	162.4960
27.201	7	551	233	*	*	*	31	60.4440	162.4960	60.4440	162.5040
27.202	7	523	212	*	*	*	43	60.4410	162.5040	60.4410	162.5090
27.203	7	542	246	*	*	*	71	60.4370	162.5090	60.4370	162.5180
27.204	7	592	292	*	*	*	63	60.4350	162.5180	60.4350	162.5280
27.205	7	690	299	*	*	*	71	60.4370	162.5280	60.4370	162.5390
27.206	7	524	328	*	*	*	60	60.4400	162.5390	60.4400	162.5440
27.207	7	229	346	*	*	*	44	60.4440	162.5440	60.4440	162.5450
27.208	7	229	14	*	*	*	44	60.4460	162.5450	60.4460	162.5440
27.209	7	247	117	*	*	*	51	60.4480	162.5440	60.4480	162.5400
27.210	7	400	106	*	*	*	18	60.4470	162.5400	60.4470	162.5330
27.211	7	596	56	*	*	*	22	60.4460	162.5330	60.4460	162.5240
27.212	7	709	38	*	*	*	6	60.4490	162.5240	60.4490	162.5160
27.213	7	567	11	*	*	*	15	60.4540	162.5160	60.4540	162.5140
27.214	7	557	0	*	*	*	9	60.4590	162.5140	60.4590	162.5140
27.215	7	522	328	*	*	*	38	60.4640	162.5140	60.4640	162.5190
27.216	7	348	289	*	*	*	28	60.4680	162.5190	60.4680	162.5250
27.217	9	125	206	*	*	*	*	60.4690	162.5250	60.4690	162.5260
27.218	7	348	109	*	*	*	48	60.4680	162.5260	60.4680	162.5200
27.219	7	312	135	*	*	*	41	60.4670	162.5200	60.4670	162.5160
27.220	7	446	180	*	*	*	66	60.4650	162.5160	60.4650	162.5160
27.221	7	509	229	*	*	*	54	60.4610	162.5160	60.4610	162.5230
27.222	7	690	241	*	*	*	19	60.4580	162.5230	60.4580	162.5340

BEACH#	TYPE	LENGTH	AZI	20 M	10 M	1 M	33 CM	LAT1	LONG1	LAT2	LONG2
27.223	7	433	219	*	*	*	41	60.4550	162.5340	60.4550	162.5390
27.224	7	588	221	*	*	*	72	60.4520	162.5390	60.4520	162.5460
27.225	7	559	174	*	*	*	26	60.4480	162.5460	60.4480	162.5450
27.226	7	676	145	*	*	*	14	60.4430	162.5450	60.4430	162.5380
27.227	7	788	115	*	*	*	30	60.4380	162.5380	60.4380	162.5250
27.228	7	879	90	*	*	*	8	60.4350	162.5250	60.4350	162.5090
27.229	7	853	75	*	*	*	4	60.4350	162.5090	60.4350	162.4940
27.230	7	496	26	*	*	*	13	60.4370	162.4940	60.4370	162.4900
27.231	7	897	7	*	*	*	61	60.4410	162.4900	60.4410	162.4880
27.232	7	592	68	*	*	*	75	60.4490	162.4880	60.4490	162.4780
27.233	7	560	79	*	*	*	62	60.4510	162.4780	60.4510	162.4680
27.234	7	444	120	*	*	*	60	60.4520	162.4680	60.4520	162.4610
27.235	7	709	142	*	*	*	56	60.4500	162.4610	60.4500	162.4530
27.236	7	677	145	*	*	*	61	60.4450	162.4530	60.4450	162.4460
27.237	7	677	189	*	*	*	62	60.4400	162.4460	60.4400	162.4480
27.238	7	567	191	*	*	*	28	60.4340	162.4480	60.4340	162.4500
27.239	7	696	251	*	*	*	97	60.4290	162.4500	60.4290	162.4620
27.240	7	668	180	*	*	*	26	60.4270	162.4620	60.4270	162.4620
27.241	7	1047	148	*	*	*	53	60.4210	162.4620	60.4210	162.4520
27.242	7	587	139	*	*	*	27	60.4130	162.4520	60.4130	162.4450
27.243	7	741	117	*	*	*	57	60.4090	162.4450	60.4090	162.4330
27.244	7	779	180	*	*	*	692	60.4060	162.4330	60.4060	162.4330
27.245	7	543	114	*	*	*	511	60.3990	162.4330	60.3990	162.4240
27.246	7	276	144	*	*	*	441	60.3970	162.4240	60.3970	162.4210
27.247	7	351	198	*	*	*	460	60.3950	162.4210	60.3950	162.4230
27.248	9	338	189	*	*	*	*	60.3920	162.4230	60.3920	162.4240
27.249	7	523	148	*	*	*	510	60.3890	162.4240	60.3890	162.4190
27.250	7	615	100	*	*	*	179	60.3850	162.4190	60.3850	162.4080
27.251	3	230	166	*	*	*	84	60.3840	162.4080	60.3840	162.4070
27.252	3	351	198	*	*	*	120	60.3820	162.4070	60.3820	162.4090
27.253	7	902	222	*	*	*	327	60.3790	162.4090	60.3790	162.4200
27.254	7	1105	233	*	*	*	750	60.3730	162.4200	60.3730	162.4360
27.255	7	697	251	*	*	*	720	60.3670	162.4360	60.3670	162.4480
27.256	7	643	239	*	*	*	765	60.3650	162.4480	60.3650	162.4580
27.257	7	703	342	*	*	*	324	60.3620	162.4580	60.3620	162.4620
27.258	7	723	22	*	*	*	117	60.3680	162.4620	60.3680	162.4570
27.259	7	970	23	*	*	*	84	60.3740	162.4570	60.3740	162.4500
27.260	7	459	346	*	*	*	64	60.3820	162.4500	60.3820	162.4520
27.261	9	157	224	*	*	*	*	60.3860	162.4520	60.3860	162.4540
27.262	7	445	180	*	*	*	84	60.3850	162.4540	60.3850	162.4540
27.263	7	399	236	*	*	*	92	60.3810	162.4540	60.3810	162.4600
27.264	7	620	206	*	*	*	63	60.3790	162.4600	60.3790	162.4650
27.265	7	348	289	*	*	*	231	60.3740	162.4650	60.3740	162.4710
27.266	7	230	346	*	*	*	113	60.3750	162.4710	60.3750	162.4720
27.267	7	497	26	*	*	*	194	60.3770	162.4720	60.3770	162.4680
27.268	7	277	37	*	*	*	158	60.3810	162.4680	60.3810	162.4650
27.269	7	125	334	*	*	*	322	60.3830	162.4650	60.3830	162.4660
27.270	7	643	239	*	*	*	129	60.3840	162.4660	60.3840	162.4760
27.271	7	157	224	*	*	*	252	60.3810	162.4760	60.3810	162.4780
27.272	7	594	248	*	*	*	207	60.3800	162.4780	60.3800	162.4880
27.273	7	469	225	*	*	*	295	60.3780	162.4880	60.3780	162.4940
27.274	7	772	210	*	*	*	366	60.3750	162.4940	60.3750	162.5010
27.275	7	567	191	*	*	*	476	60.3690	162.5010	60.3690	162.5030
27.276	7	666	132	*	*	*	565	60.3640	162.5030	60.3640	162.4940
27.277	7	248	154	*	*	*	125	60.3600	162.4940	60.3600	162.4920
27.278	7	449	187	*	*	*	189	60.3580	162.4920	60.3580	162.4930
27.279	7	906	232	*	*	*	229	60.3540	162.4930	60.3540	162.5060
27.280	7	646	250	*	*	*	271	60.3490	162.5060	60.3490	162.5170
27.281	7	508	257	*	*	*	456	60.3470	162.5170	60.3470	162.5260
27.282	7	278	323	*	*	*	176	60.3460	162.5260	60.3460	162.5290
27.283	7	670	5	*	*	*	29	60.3480	162.5290	60.3480	162.5280
27.284	9	165	270	*	*	*	*	60.3540	162.5280	60.3540	162.5310
27.285	7	580	196	*	*	*	119	60.3540	162.5310	60.3540	162.5340
27.286	7	559	186	*	*	*	87	60.3490	162.5340	60.3490	162.5350
27.287	7	373	206	*	*	*	164	60.3440	162.5350	60.3440	162.5380
27.288	7	797	192	*	*	*	141	60.3410	162.5380	60.3410	162.5410
27.289	7	166	270	*	*	*	113	60.3340	162.5410	60.3340	162.5440
27.290	9	400	213	*	*	*	*	60.3340	162.5440	60.3340	162.5480
27.291	7	354	231	*	*	*	148	60.3310	162.5480	60.3310	162.5530
27.292	7	331	270	*	*	*	275	60.3290	162.5530	60.3290	162.5590
27.293	7	349	289	*	*	*	352	60.3290	162.5590	60.3290	162.5650

BEACH#	TYPE	LENGTH	AZI	20 M	10 M	1 M	33 CM	LAT1	LONG1	LAT2	LONG2
27.294	7	810	344	*	*	*	269	60.3300	162.5650	60.3300	162.5690
27.295	7	524	328	*	*	*	57	60.3370	162.5690	60.3370	162.5740
27.296	7	555	323	*	*	*	113	60.3410	162.5740	60.3410	162.5800
27.297	9	246	243	*	*	*	*	60.3450	162.5800	60.3450	162.5840
27.298	7	599	158	*	*	*	39	60.3440	162.5840	60.3440	162.5800
27.299	7	559	174	*	*	*	82	60.3390	162.5800	60.3390	162.5790
27.300	7	779	180	*	*	*	14	60.3340	162.5790	60.3340	162.5790
27.301	7	156	135	*	*	*	28	60.3270	162.5790	60.3270	162.5770
27.302	7	449	173	*	*	*	90	60.3260	162.5770	60.3260	162.5760
27.303	7	385	270	*	*	*	107	60.3220	162.5760	60.3220	162.5830
27.304	7	627	315	*	*	*	38	60.3220	162.5830	60.3220	162.5910
27.305	7	646	290	*	*	*	30	60.3260	162.5910	60.3260	162.6020
27.306	7	354	309	*	*	*	26	60.3280	162.6020	60.3280	162.6070
27.307	9	125	206	*	*	*	*	60.3300	162.6070	60.3300	162.6080
27.308	7	891	120	*	*	*	61	60.3290	162.6080	60.3290	162.5940
27.309	7	832	143	*	*	*	40	60.3250	162.5940	60.3250	162.5850
27.310	7	441	90	*	*	*	62	60.3190	162.5850	60.3190	162.5770
27.311	9	277	143	*	*	*	*	60.3190	162.5770	60.3190	162.5740
27.312	7	617	100	*	*	*	138	60.3170	162.5740	60.3170	162.5630
27.313	7	373	154	*	*	*	191	60.3160	162.5630	60.3160	162.5600
27.314	7	352	198	*	*	*	398	60.3130	162.5600	60.3130	162.5620
27.315	7	441	270	*	*	*	107	60.3100	162.5620	60.3100	162.5700
27.316	7	230	194	*	*	*	184	60.3100	162.5700	60.3100	162.5710
27.317	7	620	206	*	*	*	144	60.3080	162.5710	60.3080	162.5760
27.318	9	621	154	*	*	*	*	60.3030	162.5760	60.3030	162.5710
27.319	7	349	71	*	*	*	123	60.2980	162.5710	60.2980	162.5650
27.320	7	455	104	*	*	*	463	60.2990	162.5650	60.2990	162.5570
27.321	7	704	162	*	*	*	393	60.2980	162.5570	60.2980	162.5530
27.322	7	372	154	*	*	*	227	60.2920	162.5530	60.2920	162.5500
27.323	7	544	114	*	*	*	64	60.2890	162.5500	60.2890	162.5410
27.324	7	581	163	*	*	*	163	60.2870	162.5410	60.2870	162.5380
27.325	7	567	169	*	*	*	136	60.2820	162.5380	60.2820	162.5360
27.326	3	950	200	*	*	*	131	60.2770	162.5360	60.2770	162.5420
27.327	9	335	180	*	*	*	*	60.2690	162.5420	60.2690	162.5420
27.328	3	458	194	*	*	*	80	60.2660	162.5420	60.2660	162.5440
27.329	3	1171	211	*	*	*	43	60.2620	162.5440	60.2620	162.5550
27.330	7	400	236	*	*	*	107	60.2530	162.5550	60.2530	162.5610
27.331	7	1215	270	*	*	*	152	60.2510	162.5610	60.2510	162.5830
27.332	7	688	14	*	*	*	54	60.2510	162.5830	60.2510	162.5800
27.333	7	892	4	*	*	*	32	60.2570	162.5800	60.2570	162.5790
27.334	7	339	351	*	*	*	22	60.2650	162.5790	60.2650	162.5800
27.335	7	351	342	*	*	*	52	60.2680	162.5800	60.2680	162.5820
27.336	9	166	270	*	*	*	*	60.2710	162.5820	60.2710	162.5850
27.337	7	351	162	*	*	*	51	60.2710	162.5850	60.2710	162.5830
27.338	7	893	176	*	*	*	50	60.2680	162.5830	60.2680	162.5820
27.339	7	338	189	*	*	*	38	60.2600	162.5820	60.2600	162.5830
27.340	7	400	214	*	*	*	61	60.2570	162.5830	60.2570	162.5870
27.341	7	496	270	*	*	*	88	60.2540	162.5870	60.2540	162.5960
27.342	7	277	270	*	*	*	30	60.2540	162.5960	60.2540	162.6010
27.343	7	455	284	*	*	*	76	60.2540	162.6010	60.2540	162.6090
27.344	9	156	225	*	*	*	*	60.2550	162.6090	60.2550	162.6110
27.345	7	249	207	*	*	*	62	60.2540	162.6110	60.2540	162.6130
27.346	7	563	259	*	*	*	74	60.2520	162.6130	60.2520	162.6230
27.347	7	608	270	*	*	*	54	60.2510	162.6230	60.2510	162.6340
27.348	7	599	338	*	*	*	24	60.2510	162.6340	60.2510	162.6380
27.349	7	313	315	*	*	*	22	60.2560	162.6380	60.2560	162.6420
27.350	7	455	284	*	*	*	33	60.2580	162.6420	60.2580	162.6500
27.351	7	545	246	*	*	*	33	60.2590	162.6500	60.2590	162.6590
27.352	7	355	231	*	*	*	51	60.2570	162.6590	60.2570	162.6640
27.353	7	441	270	*	*	*	33	60.2550	162.6640	60.2550	162.6720
27.354	7	599	338	*	*	*	38	60.2550	162.6720	60.2550	162.6760
27.355	7	433	320	*	*	*	39	60.2600	162.6760	60.2600	162.6810
27.356	7	545	294	*	*	*	17	60.2630	162.6810	60.2630	162.6900
27.357	7	387	270	*	*	*	30	60.2650	162.6900	60.2650	162.6970
27.358	7	249	334	*	*	*	59	60.2650	162.6970	60.2650	162.6990
27.359	7	771	30	*	*	*	49	60.2670	162.6990	60.2670	162.6920
27.360	7	402	74	*	*	*	63	60.2730	162.6920	60.2730	162.6850
27.361	7	509	77	*	*	*	39	60.2740	162.6850	60.2740	162.6760
27.362	9	112	0	*	*	*	*	60.2750	162.6760	60.2750	162.6760
27.363	7	672	260	*	*	*	59	60.2760	162.6760	60.2760	162.6880
27.364	7	399	236	*	*	*	33	60.2750	162.6880	60.2750	162.6940

BEACH#	TYPE	LENGTH	AZI	20 M	10 M	1 M	33 CM	LAT1	LONG1	LAT2	LONG2
27.365	7	677	215	*	*	*	44	60.2730	162.6940	60.2730	162.7010
27.366	7	339	189	*	*	*	55	60.2680	162.7010	60.2680	162.7020
27.367	7	277	143	*	*	*	31	60.2650	162.7020	60.2650	162.6990
27.368	7	567	191	*	*	*	24	60.2630	162.6990	60.2630	162.7010
27.369	6	338	189	*	*	*	57	60.2580	162.7010	60.2580	162.7020
27.370	6	200	236	*	*	*	65	60.2550	162.7020	60.2550	162.7050
27.371	6	298	292	*	*	*	55	60.2540	162.7050	60.2540	162.7100
27.372	7	351	342	*	*	*	53	60.2550	162.7100	60.2550	162.7120
27.373	7	524	328	*	*	*	59	60.2580	162.7120	60.2580	162.7170
27.374	7	400	304	*	*	*	50	60.2620	162.7170	60.2620	162.7230
27.375	7	717	270	*	*	*	60	60.2640	162.7230	60.2640	162.7360
27.376	7	456	284	*	*	*	78	60.2640	162.7360	60.2640	162.7440
27.377	7	475	340	*	*	*	62	60.2650	162.7440	60.2650	162.7470
27.378	9	567	191	*	*	*	*	60.2690	162.7470	60.2690	162.7490
27.379	7	598	124	*	*	*	18	60.2640	162.7490	60.2640	162.7400
27.380	7	564	79	*	*	*	50	60.2610	162.7400	60.2610	162.7300
27.381	7	331	90	*	*	*	71	60.2620	162.7300	60.2620	162.7240
27.382	7	221	90	*	*	*	54	60.2620	162.7240	60.2620	162.7200
27.383	7	497	154	*	*	*	73	60.2620	162.7200	60.2620	162.7160
27.384	7	801	146	*	*	*	24	60.2580	162.7160	60.2580	162.7080
27.385	7	297	68	*	*	*	43	60.2520	162.7080	60.2520	162.7030
27.386	7	298	68	*	*	*	44	60.2530	162.7030	60.2530	162.6980
27.387	7	677	9	*	*	*	39	60.2540	162.6980	60.2540	162.6960
27.388	7	157	45	*	*	*	70	60.2600	162.6960	60.2600	162.6940
27.389	7	298	112	*	*	*	71	60.2610	162.6940	60.2610	162.6890
27.390	7	581	163	*	*	*	102	60.2600	162.6890	60.2600	162.6860
27.391	7	648	149	*	*	*	98	60.2550	162.6860	60.2550	162.6800
27.392	7	718	90	*	*	*	125	60.2500	162.6800	60.2500	162.6670
27.393	7	953	54	*	*	*	85	60.2500	162.6670	60.2500	162.6530
27.394	7	581	163	*	*	*	71	60.2550	162.6530	60.2550	162.6500
27.395	7	710	142	*	*	*	264	60.2500	162.6500	60.2500	162.6420
27.396	9	200	124	*	*	*	*	60.2450	162.6420	60.2450	162.6390
27.397	7	726	99	*	*	*	84	60.2440	162.6390	60.2440	162.6260
27.398	7	1020	77	*	*	*	42	60.2430	162.6260	60.2430	162.6080
27.399	7	446	60	*	*	*	68	60.2450	162.6080	60.2450	162.6010
27.400	7	699	109	*	*	*	84	60.2470	162.6010	60.2470	162.5890
27.401	7	743	117	*	*	57	21	60.2450	162.5890	60.2450	162.5770
27.402	7	229	166	*	*	*	47	60.2420	162.5770	60.2420	162.5760
27.403	9	125	153	*	*	*	*	60.2400	162.5760	60.2400	162.5750
27.404	7	842	113	*	*	*	83	60.2390	162.5750	60.2390	162.5610
27.405	3	1022	131	*	*	*	26	60.2360	162.5610	60.2360	162.5470
27.406	3	403	106	*	*	*	24	60.2300	162.5470	60.2300	162.5400
27.407	3	555	143	*	*	*	30	60.2290	162.5400	60.2290	162.5340
27.408	3	1335	132	*	*	*	24	60.2250	162.5340	60.2250	162.5160
27.409	3	1065	129	*	*	*	29	60.2170	162.5160	60.2170	162.5010
27.410	3	806	106	*	*	*	39	60.2110	162.5010	60.2110	162.4870
27.411	3	743	117	*	*	*	62	60.2090	162.4870	60.2090	162.4750
27.412	7	1046	122	*	*	*	65	60.2060	162.4750	60.2060	162.4590
27.413	7	628	135	*	*	*	48	60.2010	162.4590	60.2010	162.4510
27.414	3	723	157	*	*	*	61	60.1970	162.4510	60.1970	162.4460
27.415	7	567	169	*	*	*	85	60.1910	162.4460	60.1910	162.4440
27.416	7	781	176	*	*	*	47	60.1860	162.4440	60.1860	162.4430
27.417	3	678	189	*	*	*	70	60.1790	162.4430	60.1790	162.4450
27.418	3	1118	206	*	*	*	45	60.1730	162.4450	60.1730	162.4540
27.419	3	848	203	*	*	*	66	60.1640	162.4540	60.1640	162.4600
27.420	3	925	213	*	*	*	65	60.1570	162.4600	60.1570	162.4690
27.421	3	989	218	*	*	*	36	60.1500	162.4690	60.1500	162.4800
27.422	3	971	204	*	*	*	29	60.1430	162.4800	60.1430	162.4870
27.423	3	907	191	*	*	*	33	60.1350	162.4870	60.1350	162.4900
27.424	3	1448	182	*	*	*	42	60.1270	162.4900	60.1270	162.4910
27.425	7	445	180	*	*	*	63	60.1140	162.4910	60.1140	162.4910
27.426	3	810	164	*	*	*	67	60.1100	162.4910	60.1100	162.4870
27.427	3	1256	167	*	*	*	36	60.1030	162.4870	60.1030	162.4820
27.428	3	971	156	*	*	*	50	60.0920	162.4820	60.0920	162.4750
27.429	3	1220	156	*	*	*	47	60.0840	162.4750	60.0840	162.4660
27.430	3	649	149	*	*	*	96	60.0740	162.4660	60.0740	162.4600
27.431	3	1446	203	*	*	*	198	60.0690	162.4600	60.0690	162.4700
27.432	3	1812	191	*	*	*	472	60.0570	162.4700	60.0570	162.4760
27.433	3	1718	205	*	*	*	1161	60.0410	162.4760	60.0410	162.4890
27.434	7	892	184	*	*	*	1567	60.0270	162.4890	60.0270	162.4900
27.435	7	996	207	*	*	*	1325	60.0190	162.4900	60.0190	162.4980

BEACH#	TYPE	LENGTH	AZI	20 M	10 M	1 M	33 CM	LAT1	LONG1	LAT2	LONG2
27.436	3	670	175	*	*	*	1263	60.0110	162.4980	60.0110	162.4970
27.437	3	600	202	*	*	*	1044	60.0050	162.4970	60.0050	162.5010
27.438	3	991	218	*	*	*	662	60.0000	162.5010	60.0000	162.5120
27.439	3	945	225	*	*	*	771	59.9930	162.5120	59.9930	162.5240
27.440	3	1113	233	*	*	*	1053	59.9870	162.5240	59.9870	162.5400
27.441	3	1448	247	*	*	*	1053	59.9810	162.5400	59.9810	162.5640
27.442	3	848	293	*	*	*	950	59.9760	162.5640	59.9760	162.5780
27.443	9	158	315	*	*	*	*	59.9790	162.5780	59.9790	162.5800
27.444	3	314	225	*	*	*	73	59.9800	162.5800	59.9800	162.5840
27.445	3	1246	260	*	*	*	769	59.9780	162.5840	59.9780	162.6060
27.446	3	1137	259	*	*	*	1058	59.9760	162.6060	59.9760	162.6260
27.447	3	612	270	*	*	*	1340	59.9740	162.6260	59.9740	162.6370
27.448	3	865	285	*	*	*	1392	59.9740	162.6370	59.9740	162.6520
27.449	3	249	333	*	*	*	869	59.9760	162.6520	59.9760	162.6540
27.450	3	1622	286	*	*	*	902	59.9780	162.6540	59.9780	162.6820
27.451	3	401	304	*	*	*	237	59.9820	162.6820	59.9820	162.6880
27.452	3	352	342	*	*	*	175	59.9840	162.6880	59.9840	162.6900
27.453	3	951	291	*	*	*	150	59.9870	162.6900	59.9870	162.7060
27.454	7	1009	276	*	*	*	83	59.9900	162.7060	59.9900	162.7240
27.455	7	869	310	*	*	*	132	59.9910	162.7240	59.9910	162.7360
27.456	7	476	339	*	*	*	134	59.9960	162.7360	59.9960	162.7390
27.457	9	1395	209	*	*	*	*	60.0000	162.7390	60.0000	162.7510
27.458	3	757	126	*	*	*	17	59.9890	162.7510	59.9890	162.7400
27.459	3	1057	161	*	*	*	836	59.9850	162.7400	59.9850	162.7340
27.460	3	670	185	*	*	*	844	59.9760	162.7340	59.9760	162.7350
27.461	3	1097	204	*	*	*	688	59.9700	162.7350	59.9700	162.7430
27.462	7	679	215	*	*	*	594	59.9610	162.7430	59.9610	162.7500
27.463	7	1698	229	*	*	*	1009	59.9560	162.7500	59.9560	162.7730
27.464	7	2045	244	*	*	*	1403	59.9460	162.7730	59.9460	162.8060
27.465	3	2102	248	*	*	*	1545	59.9380	162.8060	59.9380	162.8410
27.466	3	1711	251	*	*	*	2450	59.9310	162.8410	59.9310	162.8700
27.467	7	1798	263	*	*	*	2375	59.9260	162.8700	59.9260	162.9020
27.468	7	725	270	*	*	*	3285	59.9240	162.9020	59.9240	162.9150
27.469	9	125	207	*	*	*	*	59.9240	162.9150	59.9240	162.9160
27.470	7	1856	229	*	*	*	1980	59.9230	162.9160	59.9230	162.9410
27.471	7	2445	223	*	*	*	2533	59.9120	162.9410	59.9120	162.9710
27.472	7	1965	235	*	*	*	1768	59.8960	162.9710	59.8960	163.0000
27.473	7	1747	244	*	*	*	2085	59.8860	163.0000	59.8860	163.0280
27.801	7	914	284	*	*	*	49	60.1680	162.2600	60.1680	162.2760
27.802	7	355	309	*	*	*	35	60.1700	162.2760	60.1700	162.2810
27.803	7	782	278	*	*	*	29	60.1720	162.2810	60.1720	162.2950
27.804	7	350	289	*	*	*	79	60.1730	162.2950	60.1730	162.3010
27.805	7	512	311	*	*	*	65	60.1740	162.3010	60.1740	162.3080
27.806	7	554	270	*	*	*	54	60.1770	162.3080	60.1770	162.3180
27.807	7	1058	276	*	*	*	67	60.1770	162.3180	60.1770	162.3370
27.808	7	996	270	*	*	*	56	60.1780	162.3370	60.1780	162.3550
27.809	7	784	278	*	*	*	37	60.1780	162.3550	60.1780	162.3690
27.810	7	314	225	*	*	*	215	60.1790	162.3690	60.1790	162.3730
27.811	7	334	180	*	*	*	115	60.1770	162.3730	60.1770	162.3730
27.812	7	559	174	*	*	*	183	60.1740	162.3730	60.1740	162.3720
27.813	7	951	160	*	*	*	470	60.1690	162.3720	60.1690	162.3660
27.814	7	1391	164	*	*	*	796	60.1610	162.3660	60.1610	162.3590
27.815	7	1467	155	*	*	*	950	60.1490	162.3590	60.1490	162.3480
27.816	7	1298	149	*	*	*	976	60.1370	162.3480	60.1370	162.3360
27.817	7	723	157	*	*	*	819	60.1270	162.3360	60.1270	162.3310
27.818	3	950	160	*	*	*	539	60.1210	162.3310	60.1210	162.3250
27.819	3	497	154	*	*	*	514	60.1130	162.3250	60.1130	162.3210
27.820	3	248	117	*	*	*	604	60.1090	162.3210	60.1090	162.3170
27.821	7	868	50	*	*	*	1016	60.1080	162.3170	60.1080	162.3050
27.822	7	166	90	*	*	*	1134	60.1130	162.3050	60.1130	162.3020
27.823	7	748	42	*	*	*	1083	60.1130	162.3020	60.1130	162.2930
27.824	7	556	37	*	*	*	1369	60.1180	162.2930	60.1180	162.2870
27.825	7	448	353	*	*	*	1718	60.1220	162.2870	60.1220	162.2880
27.826	7	711	309	*	*	*	734	60.1260	162.2880	60.1260	162.2980
27.827	7	590	319	*	*	*	546	60.1300	162.2980	60.1300	162.3050
27.828	7	157	45	*	*	*	54	60.1340	162.3050	60.1340	162.3030
27.829	7	559	354	*	*	*	253	60.1350	162.3030	60.1350	162.3040
27.830	7	223	0	*	*	*	280	60.1400	162.3040	60.1400	162.3040
27.831	7	351	109	*	*	*	286	60.1420	162.3040	60.1420	162.2980
27.832	7	247	117	*	*	*	493	60.1410	162.2980	60.1410	162.2940
27.833	7	278	143	*	*	*	330	60.1400	162.2940	60.1400	162.2910

BEACH#	TYPE	LENGTH	AZI	20 M	10 M	1 M	33 CM	LAT1	LONG1	LAT2	LONG2
27.834	7	1000	70	*	*	*	1870	60.1380	162.2910	60.1380	162.2740
27.835	7	925	33	*	*	*	1958	60.1410	162.2740	60.1410	162.2650
27.836	7	1198	22	*	*	*	1826	60.1480	162.2650	60.1480	162.2570
27.837	7	668	0	*	*	*	742	60.1580	162.2570	60.1580	162.2570
27.838	7	475	340	*	*	*	240	60.1640	162.2570	60.1640	162.2600
28.001	7	1850	241	*	*	*	2171	59.8790	163.0280	59.8790	163.0570
28.002	3	1811	236	*	*	*	2067	59.8710	163.0570	59.8710	163.0840
28.003	3	1452	247	*	*	*	1765	59.8620	163.0840	59.8620	163.1080
28.004	3	1060	252	*	*	*	2367	59.8570	163.1080	59.8570	163.1260
28.005	9	55	270	*	*	*	*	59.8540	163.1260	59.8540	163.1270
28.006	3	651	239	*	*	*	2169	59.8540	163.1270	59.8540	163.1370
28.007	3	230	194	*	*	*	2882	59.8510	163.1370	59.8510	163.1380
28.008	3	799	245	*	*	*	1944	59.8490	163.1380	59.8490	163.1510
28.009	7	1682	255	*	*	*	1728	59.8460	163.1510	59.8460	163.1800
28.010	7	1765	259	*	*	*	1680	59.8420	163.1800	59.8420	163.2110
28.011	7	2117	258	*	*	*	2055	59.8390	163.2110	59.8390	163.2480
28.012	7	951	270	*	*	*	1818	59.8350	163.2480	59.8350	163.2650
28.013	7	2151	246	*	*	*	2056	59.8350	163.2650	59.8350	163.3000
28.014	7	2671	251	*	*	*	2168	59.8270	163.3000	59.8270	163.3450
28.015	3	1737	255	*	*	*	60	59.8190	163.3450	59.8190	163.3750
28.016	3	1527	262	*	*	*	43	59.8150	163.3750	59.8150	163.4020
28.017	3	1933	260	*	*	*	54	59.8130	163.4020	59.8130	163.4360
28.018	3	1583	262	*	*	*	108	59.8100	163.4360	59.8100	163.4640
28.019	3	2043	261	*	*	*	49	59.8080	163.4640	59.8080	163.5000
28.020	3	784	270	*	*	*	2687	59.8050	163.5000	59.8050	163.5140
28.021	7	157	225	*	*	*	2919	59.8050	163.5140	59.8050	163.5160
28.022	3	1196	259	*	*	*	2658	59.8040	163.5160	59.8040	163.5370
28.023	3	1750	263	*	*	*	2724	59.8020	163.5370	59.8020	163.5680
28.024	3	840	270	*	*	*	2597	59.8000	163.5680	59.8000	163.5830
28.025	7	113	270	*	*	*	2576	59.8000	163.5830	59.8000	163.5850
28.026	3	447	270	*	*	*	2613	59.8000	163.5850	59.8000	163.5930
28.027	7	112	270	*	*	*	3046	59.8000	163.5930	59.8000	163.5950
28.028	3	869	255	*	*	*	2634	59.8000	163.5950	59.8000	163.6100
28.029	3	791	278	*	*	*	2614	59.7980	163.6100	59.7980	163.6240
28.030	7	203	236	*	*	*	2703	59.7990	163.6240	59.7990	163.6270
28.031	3	1197	259	*	*	*	2504	59.7980	163.6270	59.7980	163.6480
28.032	3	1344	270	*	*	*	2485	59.7960	163.6480	59.7960	163.6720
28.033	7	158	225	*	*	*	2387	59.7960	163.6720	59.7960	163.6740
28.034	3	504	270	*	*	*	591	59.7950	163.6740	59.7950	163.6830
29.001	3	336	270	*	*	*	598	59.7950	163.6830	59.7950	163.6890
29.002	3	279	323	*	*	*	1597	59.7950	163.6890	59.7950	163.6920
29.003	3	157	225	*	*	*	2197	59.7970	163.6920	59.7970	163.6940
29.004	3	603	248	*	*	*	2258	59.7960	163.6940	59.7960	163.7040
29.005	3	1182	275	*	*	*	2364	59.7940	163.7040	59.7940	163.7250
29.006	7	112	270	*	*	*	2381	59.7950	163.7250	59.7950	163.7270
29.007	3	617	270	*	*	*	2275	59.7950	163.7270	59.7950	163.7380
29.008	3	1014	264	*	*	*	2648	59.7950	163.7380	59.7950	163.7560
29.009	7	158	315	*	*	*	2100	59.7940	163.7560	59.7940	163.7580
29.010	3	1008	270	*	*	*	2182	59.7950	163.7580	59.7950	163.7760
29.011	3	783	270	*	*	*	2249	59.7950	163.7760	59.7950	163.7900
29.012	7	169	270	*	*	*	2192	59.7950	163.7900	59.7950	163.7930
29.013	3	626	280	*	*	*	2850	59.7950	163.7930	59.7950	163.8040
29.014	7	301	292	*	*	*	2692	59.7960	163.8040	59.7960	163.8090
29.015	3	280	270	*	*	*	2925	59.7970	163.8090	59.7970	163.8140
29.016	3	358	232	*	*	*	3442	59.7970	163.8140	59.7970	163.8190
29.017	3	700	298	*	*	*	2750	59.7950	163.8190	59.7950	163.8300
29.018	3	571	281	*	*	*	2669	59.7980	163.8300	59.7980	163.8400
29.019	3	125	207	*	*	*	3602	59.7990	163.8400	59.7990	163.8410
29.020	3	354	288	*	*	*	2301	59.7980	163.8410	59.7980	163.8470
29.021	7	168	270	*	*	*	3209	59.7990	163.8470	59.7990	163.8500
29.022	3	791	278	*	*	*	3018	59.7990	163.8500	59.7990	163.8640
29.023	3	279	217	*	*	*	5092	59.8000	163.8640	59.8000	163.8670
29.024	3	316	315	*	*	*	2074	59.7980	163.8670	59.7980	163.8710
29.025	3	249	244	*	*	*	3330	59.8000	163.8710	59.8000	163.8750
29.026	3	869	285	*	*	*	1438	59.7990	163.8750	59.7990	163.8900
29.027	3	603	292	*	*	*	1367	59.8010	163.8900	59.8010	163.9000
29.028	7	251	244	*	*	*	1598	59.8030	163.9000	59.8030	163.9040
29.029	3	1032	282	*	*	*	1247	59.8020	163.9040	59.8020	163.9220
29.030	7	158	225	*	*	*	1240	59.8040	163.9220	59.8040	163.9240
29.031	3	792	278	*	*	*	1044	59.8030	163.9240	59.8030	163.9380
29.032	3	1051	295	*	*	*	1257	59.8040	163.9380	59.8040	163.9550

BEACH#	TYPE	LENGTH	AZI	20 M	10 M	1 M	33 CM	LAT1	LONG1	LAT2	LONG2
29.033	3	354	252	*	*	*	1319	59.8080	163.9550	59.8080	163.9610
29.034	3	315	315	*	*	*	1359	59.8070	163.9610	59.8070	163.9650
29.035	7	202	304	*	*	*	1124	59.8090	163.9650	59.8090	163.9680
29.036	3	559	307	*	*	*	1378	59.8100	163.9680	59.8100	163.9760
29.037	3	504	270	*	*	*	1574	59.8130	163.9760	59.8130	163.9850
29.038	7	168	270	*	*	*	1296	59.8130	163.9850	59.8130	163.9880
29.039	3	449	240	*	*	*	1585	59.8130	163.9880	59.8130	163.9950
29.040	3	462	284	*	*	*	1211	59.8110	163.9950	59.8110	164.0030
29.041	3	558	323	*	*	*	1161	59.8120	164.0030	59.8120	164.0090
29.042	7	157	315	*	*	*	1318	59.8160	164.0090	59.8160	164.0110
29.043	3	923	284	*	*	*	1409	59.8170	164.0110	59.8170	164.0270
29.044	7	112	270	*	*	*	1508	59.8190	164.0270	59.8190	164.0290
29.045	3	922	284	*	*	*	1360	59.8190	164.0290	59.8190	164.0450
29.046	3	551	294	*	*	*	1673	59.8210	164.0450	59.8210	164.0540
29.047	7	202	236	*	*	*	1616	59.8230	164.0540	59.8230	164.0570
29.048	3	1453	293	*	*	*	1622	59.8220	164.0570	59.8220	164.0810
29.049	7	1650	298	*	*	*	1133	59.8270	164.0810	59.8270	164.1070
29.050	7	2123	305	*	*	*	1801	59.8340	164.1070	59.8340	164.1380
29.051	7	2164	325	*	*	*	767	59.8450	164.1380	59.8450	164.1600
29.052	7	2750	339	*	*	*	1313	59.8610	164.1600	59.8610	164.1780
29.053	7	2855	339	*	*	*	1145	59.8840	164.1780	59.8840	164.1960
29.054	7	2769	345	*	*	*	1433	59.9080	164.1960	59.9080	164.2090
29.055	7	2004	358	*	*	*	2032	59.9320	164.2090	59.9320	164.2100
29.056	3	1341	42	*	*	*	220	59.9500	164.2100	59.9500	164.1940
29.057	9	223	90	*	*	*	*	59.9590	164.1940	59.9590	164.1900
29.058	3	1654	57	*	*	*	1181	59.9590	164.1900	59.9590	164.1650
29.059	3	704	108	*	*	*	312	59.9670	164.1650	59.9670	164.1530
29.060	3	678	81	*	*	*	202	59.9650	164.1530	59.9650	164.1410
29.061	6	1057	72	*	*	*	123	59.9660	164.1410	59.9660	164.1230
29.062	6	1057	72	*	*	*	171	59.9690	164.1230	59.9690	164.1050
29.063	7	623	80	*	*	*	195	59.9720	164.1050	59.9720	164.0940
29.064	7	649	121	*	*	*	196	59.9730	164.0940	59.9730	164.0840
29.065	7	231	166	*	*	*	113	59.9700	164.0840	59.9700	164.0830
29.066	7	679	215	*	*	*	41	59.9680	164.0830	59.9680	164.0900
29.067	7	671	175	*	*	*	29	59.9630	164.0900	59.9630	164.0890
29.068	7	650	149	*	*	*	41	59.9570	164.0890	59.9570	164.0830
29.069	7	557	127	*	*	*	51	59.9520	164.0830	59.9520	164.0750
29.070	7	649	149	*	*	*	80	59.9490	164.0750	59.9490	164.0690
29.071	7	593	139	*	*	*	41	59.9440	164.0690	59.9440	164.0620
29.072	7	568	101	*	*	*	25	59.9400	164.0620	59.9400	164.0520
29.073	7	391	90	*	*	*	65	59.9390	164.0520	59.9390	164.0450
29.074	3	278	37	*	*	*	21	59.9390	164.0450	59.9390	164.0420
29.075	3	951	339	*	*	*	22	59.9410	164.0420	59.9410	164.0480
29.076	7	1016	351	*	*	*	99	59.9490	164.0480	59.9490	164.0510
29.077	7	581	17	*	*	*	137	59.9580	164.0510	59.9580	164.0480
29.078	7	300	112	*	*	*	87	59.9630	164.0480	59.9630	164.0430
29.079	7	557	127	*	*	*	87	59.9620	164.0430	59.9620	164.0350
29.080	7	549	114	*	*	*	36	59.9590	164.0350	59.9590	164.0260
29.081	7	568	79	*	*	*	29	59.9570	164.0260	59.9570	164.0160
29.082	7	623	27	*	*	*	40	59.9580	164.0160	59.9580	164.0110
29.083	3	918	346	*	*	*	33	59.9630	164.0110	59.9630	164.0150
29.084	7	352	19	*	*	*	96	59.9710	164.0150	59.9710	164.0130
29.085	7	449	60	*	*	*	127	59.9740	164.0130	59.9740	164.0060
29.086	7	787	135	*	*	*	42	59.9760	164.0060	59.9760	163.9960
29.087	3	680	145	*	*	*	50	59.9710	163.9960	59.9710	163.9890
29.088	3	898	150	*	*	*	19	59.9660	163.9890	59.9660	163.9810
29.089	7	445	90	*	*	*	50	59.9590	163.9810	59.9590	163.9730
29.090	3	1114	53	*	*	*	20	59.9590	163.9730	59.9590	163.9570
29.091	3	557	37	*	*	*	51	59.9650	163.9570	59.9650	163.9510
29.092	3	300	68	*	*	*	51	59.9690	163.9510	59.9690	163.9460
29.093	7	514	78	*	*	*	48	59.9700	163.9460	59.9700	163.9370
29.094	7	460	104	*	*	*	79	59.9710	163.9370	59.9710	163.9290
29.095	7	224	180	*	*	*	62	59.9700	163.9290	59.9700	163.9290
29.096	7	847	203	*	*	*	32	59.9680	163.9290	59.9680	163.9350
29.097	3	352	162	*	*	*	16	59.9610	163.9350	59.9610	163.9330
29.098	3	560	186	*	*	*	48	59.9580	163.9330	59.9580	163.9340
29.099	3	580	163	*	*	*	30	59.9530	163.9340	59.9530	163.9310
29.100	3	514	131	*	*	*	47	59.9480	163.9310	59.9480	163.9240
29.101	3	557	90	*	*	*	45	59.9450	163.9240	59.9450	163.9140
29.102	3	402	34	*	*	*	48	59.9450	163.9140	59.9450	163.9100
29.103	7	249	27	*	*	*	67	59.9480	163.9100	59.9480	163.9080

BEACH#	TYPE	LENGTH	AZI	20 M	10 M	1 M	33 CM	LAT1	LONG1	LAT2	LONG2
29.104	7	1082	35	*	*	*	85	59.9500	163.9080	59.9500	163.8970
29.105	7	556	37	*	*	*	64	59.9580	163.8970	59.9580	163.8910
29.106	7	250	63	*	*	*	95	59.9620	163.8910	59.9620	163.8870
29.107	3	315	135	*	*	*	60	59.9630	163.8870	59.9630	163.8830
29.108	3	446	90	*	*	*	42	59.9610	163.8830	59.9610	163.8750
29.109	9	334	0	*	*	*	*	59.9610	163.8750	59.9610	163.8750
29.110	7	390	270	*	*	*	127	59.9640	163.8750	59.9640	163.8820
29.111	6	315	315	*	*	*	51	59.9640	163.8820	59.9640	163.8860
29.112	6	405	254	*	*	*	28	59.9660	163.8860	59.9660	163.8930
29.113	3	112	270	*	*	*	25	59.9650	163.8930	59.9650	163.8950
29.114	9	497	207	*	*	*	*	59.9650	163.8950	59.9650	163.8990
29.115	7	472	225	*	*	*	57	59.9610	163.8990	59.9610	163.9050
29.116	7	600	202	*	*	*	38	59.9580	163.9050	59.9580	163.9090
29.117	7	649	211	*	*	*	49	59.9530	163.9090	59.9530	163.9150
29.118	7	335	270	*	*	*	96	59.9480	163.9150	59.9480	163.9210
29.119	7	356	309	*	*	*	89	59.9480	163.9210	59.9480	163.9260
29.120	7	811	344	*	*	*	86	59.9500	163.9260	59.9500	163.9300
29.121	7	559	6	*	*	*	70	59.9570	163.9300	59.9570	163.9290
29.122	7	704	18	*	*	*	83	59.9620	163.9290	59.9620	163.9250
29.123	7	335	0	*	*	*	43	59.9680	163.9250	59.9680	163.9250
29.124	7	449	300	*	*	*	63	59.9710	163.9250	59.9710	163.9320
29.125	7	501	270	*	*	*	41	59.9730	163.9320	59.9730	163.9410
29.126	7	601	248	*	*	*	25	59.9730	163.9410	59.9730	163.9510
29.127	7	650	239	*	*	*	28	59.9710	163.9510	59.9710	163.9610
29.128	7	497	207	*	*	*	72	59.9680	163.9610	59.9680	163.9650
29.129	7	357	231	*	*	*	74	59.9640	163.9650	59.9640	163.9700
29.130	7	390	270	*	*	*	89	59.9620	163.9700	59.9620	163.9770
29.131	7	1204	326	*	*	*	51	59.9620	163.9770	59.9620	163.9890
29.132	7	671	312	*	*	*	28	59.9710	163.9890	59.9710	163.9980
29.133	7	603	304	*	*	*	38	59.9750	163.9980	59.9750	164.0070
29.134	3	459	256	*	*	*	37	59.9780	164.0070	59.9780	164.0150
29.135	3	603	236	*	*	*	38	59.9770	164.0150	59.9770	164.0240
29.136	3	525	212	*	*	*	39	59.9740	164.0240	59.9740	164.0290
29.137	3	446	180	*	*	*	31	59.9700	164.0290	59.9700	164.0290
29.138	3	249	117	*	*	*	63	59.9660	164.0290	59.9660	164.0250
29.139	3	352	162	*	*	*	83	59.9650	164.0250	59.9650	164.0230
29.140	3	406	254	*	*	*	108	59.9620	164.0230	59.9620	164.0300
29.141	3	300	292	*	*	*	53	59.9610	164.0300	59.9610	164.0350
29.142	3	450	300	*	*	*	40	59.9620	164.0350	59.9620	164.0420
29.143	3	459	284	*	*	*	26	59.9640	164.0420	59.9640	164.0500
29.144	3	435	220	*	*	*	14	59.9650	164.0500	59.9650	164.0550
29.145	3	352	199	*	*	*	39	59.9620	164.0550	59.9620	164.0570
29.146	7	568	191	*	*	*	17	59.9590	164.0570	59.9590	164.0590
29.147	3	1075	159	*	*	*	22	59.9540	164.0590	59.9540	164.0520
29.148	7	402	146	*	*	*	57	59.9450	164.0520	59.9450	164.0480
29.149	7	299	248	*	*	*	140	59.9420	164.0480	59.9420	164.0530
29.150	7	406	286	*	*	*	101	59.9410	164.0530	59.9410	164.0600
29.151	7	1299	329	*	*	*	80	59.9420	164.0600	59.9420	164.0720
29.152	7	714	309	*	*	*	99	59.9520	164.0720	59.9520	164.0820
29.153	7	249	333	*	*	*	67	59.9560	164.0820	59.9560	164.0840
29.154	7	810	16	*	*	*	83	59.9580	164.0840	59.9580	164.0800
29.155	3	810	16	*	*	*	29	59.9650	164.0800	59.9650	164.0760
29.156	3	525	328	*	*	*	25	59.9720	164.0760	59.9720	164.0810
29.157	3	549	294	*	*	*	62	59.9760	164.0810	59.9760	164.0900
29.158	3	514	282	*	*	*	24	59.9780	164.0900	59.9780	164.0990
29.159	3	548	246	*	*	*	47	59.9790	164.0990	59.9790	164.1080
29.160	3	612	270	*	*	*	96	59.9770	164.1080	59.9770	164.1190
29.161	3	548	294	*	*	*	245	59.9770	164.1190	59.9770	164.1280
29.162	3	568	11	*	*	*	147	59.9790	164.1280	59.9790	164.1260
29.163	3	680	35	*	*	*	141	59.9840	164.1260	59.9840	164.1190
29.164	3	557	53	*	*	*	84	59.9890	164.1190	59.9890	164.1110
29.165	3	568	79	*	*	*	75	59.9920	164.1110	59.9920	164.1010
29.166	3	352	72	*	*	*	25	59.9930	164.1010	59.9930	164.0950
29.167	3	704	18	*	*	*	31	59.9940	164.0950	59.9940	164.0910
29.168	7	688	14	*	*	*	48	60.0000	164.0910	60.0000	164.0880
29.169	7	249	26	*	*	*	47	60.0060	164.0880	60.0060	164.0860
29.170	7	786	82	*	*	*	35	60.0080	164.0860	60.0080	164.0720
29.171	7	334	90	*	*	*	40	60.0090	164.0720	60.0090	164.0660
29.172	7	648	149	*	*	*	28	60.0090	164.0660	60.0090	164.0600
29.173	3	334	90	*	*	*	27	60.0040	164.0600	60.0040	164.0540
29.174	3	513	49	*	*	*	5	60.0040	164.0540	60.0040	164.0470

BEACH#	TYPE	LENGTH	AZI	20 M	10 M	1 M	33 CM	LAT1	LONG1	LAT2	LONG2
29.175	7	373	27	*	*	*	55	60.0070	164.0470	60.0070	164.0440
29.176	7	230	14	*	*	*	31	60.0100	164.0440	60.0100	164.0430
29.177	7	314	315	*	*	*	27	60.0120	164.0430	60.0120	164.0470
29.178	7	548	294	*	*	*	90	60.0140	164.0470	60.0140	164.0560
29.179	7	353	342	*	*	*	122	60.0160	164.0560	60.0160	164.0580
29.180	7	222	0	*	*	*	27	60.0190	164.0580	60.0190	164.0580
29.181	7	950	69	*	*	*	68	60.0210	164.0580	60.0210	164.0420
29.182	9	112	0	*	*	*	*	60.0240	164.0420	60.0240	164.0420
29.183	7	899	248	*	*	*	12	60.0250	164.0420	60.0250	164.0570
29.184	3	356	231	*	*	*	25	60.0220	164.0570	60.0220	164.0620
29.185	7	446	180	*	*	*	33	60.0200	164.0620	60.0200	164.0620
29.186	7	472	135	*	*	*	9	60.0160	164.0620	60.0160	164.0560
29.187	7	513	103	*	*	*	37	60.0130	164.0560	60.0130	164.0470
29.188	7	649	211	*	*	*	78	60.0120	164.0470	60.0120	164.0530
29.189	7	201	236	*	*	*	71	60.0070	164.0530	60.0070	164.0560
29.190	7	167	270	*	*	*	47	60.0060	164.0560	60.0060	164.0590
29.191	3	713	309	*	*	*	13	60.0060	164.0590	60.0060	164.0690
29.192	3	1008	264	*	*	*	18	60.0100	164.0690	60.0100	164.0870
29.193	3	513	229	*	*	*	15	60.0090	164.0870	60.0090	164.0940
29.194	3	435	220	*	*	*	16	60.0060	164.0940	60.0060	164.0990
29.195	3	338	190	*	*	*	26	60.0030	164.0990	60.0030	164.1000
29.196	3	459	166	*	*	*	112	60.0000	164.1000	60.0000	164.0980
29.197	3	278	217	*	*	*	44	59.9960	164.0980	59.9960	164.1010
29.198	3	842	278	*	*	*	37	59.9940	164.1010	59.9940	164.1160
29.199	3	849	247	*	*	*	27	59.9950	164.1160	59.9950	164.1300
29.200	3	1469	307	*	*	*	751	59.9920	164.1300	59.9920	164.1510
29.201	3	1113	323	*	*	*	1132	60.0000	164.1510	60.0000	164.1630
29.202	3	1359	325	*	*	*	883	60.0080	164.1630	60.0080	164.1770
29.203	3	1220	317	*	*	*	902	60.0180	164.1770	60.0180	164.1920
29.204	3	1147	293	*	*	*	999	60.0260	164.1920	60.0260	164.2110
29.205	3	1321	285	*	*	*	1216	60.0300	164.2110	60.0300	164.2340
29.206	3	1259	315	*	*	*	1292	60.0330	164.2340	60.0330	164.2500
29.207	3	401	304	*	*	*	537	60.0410	164.2500	60.0410	164.2560
30.001	3	1096	301	*	*	*	734	60.0430	164.2560	60.0430	164.2730
30.002	3	1791	296	*	*	*	945	60.0480	164.2730	60.0480	164.3020
30.003	2	299	292	*	*	*	1135	60.0550	164.3020	60.0550	164.3070
30.004	2	249	206	*	*	*	548	60.0560	164.3070	60.0560	164.3090
30.005	2	373	334	*	*	*	448	60.0540	164.3090	60.0540	164.3120
30.006	2	612	270	*	*	*	892	60.0570	164.3120	60.0570	164.3230
30.007	2	278	217	*	*	*	428	60.0570	164.3230	60.0570	164.3260
30.008	2	458	284	*	*	*	650	60.0550	164.3260	60.0550	164.3340
30.009	2	513	311	*	*	*	679	60.0560	164.3340	60.0560	164.3410
30.010	2	957	325	*	*	*	876	60.0590	164.3410	60.0590	164.3510
30.011	7	670	355	*	*	*	1938	60.0660	164.3510	60.0660	164.3520
30.012	7	591	319	*	*	*	1583	60.0720	164.3520	60.0720	164.3590
30.013	2	512	311	*	*	*	1794	60.0760	164.3590	60.0760	164.3660
30.014	7	722	270	*	*	*	1797	60.0790	164.3660	60.0790	164.3790
30.015	3	278	217	*	*	*	1005	60.0790	164.3790	60.0790	164.3820
30.016	3	166	270	*	*	*	1269	60.0770	164.3820	60.0770	164.3850
30.017	3	781	356	*	*	*	1639	60.0770	164.3850	60.0770	164.3860
30.018	3	278	270	*	*	*	1818	60.0840	164.3860	60.0840	164.3910
30.019	3	459	346	*	*	*	1355	60.0840	164.3910	60.0840	164.3930
30.020	7	223	0	*	*	*	1950	60.0880	164.3930	60.0880	164.3930
30.021	7	221	270	*	*	*	2021	60.0900	164.3930	60.0900	164.3970
30.022	3	401	326	*	*	*	1208	60.0900	164.3970	60.0900	164.4010
30.023	3	834	323	*	*	*	1257	60.0930	164.4010	60.0930	164.4100
30.024	7	230	14	*	*	*	1930	60.0990	164.4100	60.0990	164.4090
30.025	7	434	320	*	*	*	1459	60.1010	164.4090	60.1010	164.4140
30.026	7	950	340	*	*	*	1689	60.1040	164.4140	60.1040	164.4200
30.027	7	1268	322	*	*	*	1650	60.1120	164.4200	60.1120	164.4340
30.028	7	1267	322	*	*	*	1670	60.1210	164.4340	60.1210	164.4480
30.029	7	1326	327	*	*	*	1211	60.1300	164.4480	60.1300	164.4610
30.030	7	1518	332	*	*	*	1386	60.1400	164.4610	60.1400	164.4740
30.031	7	1172	329	*	*	*	1417	60.1520	164.4740	60.1520	164.4850
30.032	7	525	328	*	*	*	1360	60.1610	164.4850	60.1610	164.4900
30.033	7	772	330	*	*	*	773	60.1650	164.4900	60.1650	164.4970
30.034	7	338	350	*	*	*	572	60.1710	164.4970	60.1710	164.4980
30.035	7	628	45	*	*	*	117	60.1740	164.4980	60.1740	164.4900
30.036	7	719	90	*	*	*	33	60.1780	164.4900	60.1780	164.4770
30.037	7	807	106	*	*	*	64	60.1780	164.4770	60.1780	164.4630
30.038	7	870	154	*	*	*	14	60.1760	164.4630	60.1760	164.4560

BEACH#	TYPE	LENGTH	AZI	20 M	10 M	1 M	33 CM	LAT1	LONG1	LAT2	LONG2
30.039	7	496	117	*	*	*	28	60.1690	164.4560	60.1690	164.4480
30.040	7	664	90	*	*	*	31	60.1670	164.4480	60.1670	164.4360
30.041	7	846	58	*	*	*	18	60.1670	164.4360	60.1670	164.4230
30.042	7	982	47	*	*	*	19	60.1710	164.4230	60.1710	164.4100
30.043	7	898	7	*	*	*	47	60.1770	164.4100	60.1770	164.4080
30.044	7	556	37	*	*	*	83	60.1850	164.4080	60.1850	164.4020
30.045	7	806	106	*	*	*	64	60.1890	164.4020	60.1890	164.3880
30.046	7	886	90	*	*	*	52	60.1870	164.3880	60.1870	164.3720
30.047	7	199	124	*	*	*	82	60.1870	164.3720	60.1870	164.3690
30.048	7	787	188	*	*	*	38	60.1860	164.3690	60.1860	164.3710
30.049	7	950	160	*	*	*	25	60.1790	164.3710	60.1790	164.3650
30.050	7	724	157	*	*	*	49	60.1710	164.3650	60.1710	164.3600
30.051	7	446	180	*	*	*	38	60.1650	164.3600	60.1650	164.3600
30.052	7	248	207	*	*	*	75	60.1610	164.3600	60.1610	164.3620
30.053	7	511	283	*	*	*	73	60.1590	164.3620	60.1590	164.3710
30.054	7	564	259	*	*	*	62	60.1600	164.3710	60.1600	164.3810
30.055	7	350	251	*	*	*	21	60.1590	164.3810	60.1590	164.3870
30.056	3	599	202	*	*	*	31	60.1580	164.3870	60.1580	164.3910
30.057	3	668	180	*	*	*	21	60.1530	164.3910	60.1530	164.3910
30.058	3	629	135	*	*	*	16	60.1470	164.3910	60.1470	164.3830
30.059	3	729	81	*	*	*	22	60.1430	164.3830	60.1430	164.3700
30.060	7	711	51	*	*	*	13	60.1440	164.3700	60.1440	164.3600
30.061	7	669	48	*	*	*	38	60.1480	164.3600	60.1480	164.3510
30.062	7	496	63	*	*	*	87	60.1520	164.3510	60.1520	164.3430
30.063	7	277	90	*	*	*	53	60.1540	164.3430	60.1540	164.3380
30.064	7	278	143	*	*	*	62	60.1540	164.3380	60.1540	164.3350
30.065	7	404	106	*	*	*	63	60.1520	164.3350	60.1520	164.3280
30.066	3	648	70	*	*	*	32	60.1510	164.3280	60.1510	164.3170
30.067	3	314	45	*	*	*	38	60.1530	164.3170	60.1530	164.3130
30.068	3	781	356	*	*	*	20	60.1550	164.3130	60.1550	164.3140
30.069	3	334	0	*	*	*	21	60.1620	164.3140	60.1620	164.3140
30.070	3	334	0	*	*	*	38	60.1650	164.3140	60.1650	164.3140
30.071	7	622	26	*	*	*	63	60.1680	164.3140	60.1680	164.3090
30.072	7	669	48	*	*	*	47	60.1730	164.3090	60.1730	164.3000
30.073	7	403	74	*	*	*	47	60.1770	164.3000	60.1770	164.2930
30.074	7	404	106	*	*	*	32	60.1780	164.2930	60.1780	164.2860
30.075	7	433	140	*	*	*	37	60.1770	164.2860	60.1770	164.2810
30.076	7	524	212	*	*	*	43	60.1740	164.2810	60.1740	164.2860
30.077	7	445	180	*	*	*	13	60.1700	164.2860	60.1700	164.2860
30.078	7	498	154	*	*	*	26	60.1660	164.2860	60.1660	164.2820
30.079	3	649	110	*	*	*	20	60.1620	164.2820	60.1620	164.2710
30.080	3	609	90	*	*	*	42	60.1600	164.2710	60.1600	164.2600
30.081	3	565	79	*	*	*	39	60.1600	164.2600	60.1600	164.2500
30.082	9	446	0	*	*	*	*	60.1610	164.2500	60.1610	164.2500
30.083	7	350	289	*	*	*	33	60.1650	164.2500	60.1650	164.2560
30.084	7	404	254	*	*	*	54	60.1660	164.2560	60.1660	164.2630
30.085	7	403	254	*	*	*	35	60.1650	164.2630	60.1650	164.2700
30.086	7	298	292	*	*	*	53	60.1640	164.2700	60.1640	164.2750
30.087	7	476	340	*	*	*	53	60.1650	164.2750	60.1650	164.2780
30.088	7	559	6	*	*	*	14	60.1690	164.2780	60.1690	164.2770
30.089	3	525	328	*	*	*	22	60.1740	164.2770	60.1740	164.2820
30.090	3	649	290	*	*	*	41	60.1780	164.2820	60.1780	164.2930
30.091	3	498	270	*	*	*	52	60.1800	164.2930	60.1800	164.3020
30.092	3	546	246	*	*	*	55	60.1800	164.3020	60.1800	164.3110
30.093	3	904	222	*	*	*	31	60.1780	164.3110	60.1780	164.3220
30.094	3	401	214	*	*	*	40	60.1720	164.3220	60.1720	164.3260
30.095	7	449	173	*	*	*	22	60.1690	164.3260	60.1690	164.3250
30.096	7	401	146	*	*	*	44	60.1650	164.3250	60.1650	164.3210
30.097	7	352	198	*	*	*	68	60.1620	164.3210	60.1620	164.3230
30.098	7	434	220	*	*	*	73	60.1590	164.3230	60.1590	164.3280
30.099	3	554	270	*	*	*	72	60.1560	164.3280	60.1560	164.3380
30.100	3	665	270	*	*	*	26	60.1560	164.3380	60.1560	164.3500
30.101	3	648	250	*	*	*	51	60.1560	164.3500	60.1560	164.3610
30.102	7	401	236	*	*	*	43	60.1540	164.3610	60.1540	164.3670
30.103	7	590	221	*	*	*	61	60.1520	164.3670	60.1520	164.3740
30.104	7	401	214	*	*	*	107	60.1480	164.3740	60.1480	164.3780
30.105	7	350	288	*	*	*	95	60.1450	164.3780	60.1450	164.3840
30.106	7	525	328	*	*	*	71	60.1460	164.3840	60.1460	164.3890
30.107	7	352	19	*	*	*	33	60.1500	164.3890	60.1500	164.3870
30.108	7	446	60	*	*	*	42	60.1530	164.3870	60.1530	164.3800
30.109	7	511	77	*	*	*	16	60.1550	164.3800	60.1550	164.3710

BEACH#	TYPE	LENGTH	AZI	20 M	10 M	1 M	33 CM	LAT1	LONG1	LAT2	LONG2
30.110	7	566	79	*	*	*	37	60.1560	164.3710	60.1560	164.3610
30.111	7	524	32	*	*	*	24	60.1570	164.3610	60.1570	164.3560
30.112	7	668	0	*	*	*	31	60.1610	164.3560	60.1610	164.3560
30.113	7	772	330	*	*	*	51	60.1670	164.3560	60.1670	164.3630
30.114	7	1004	3	*	*	*	40	60.1730	164.3630	60.1730	164.3620
30.115	7	559	354	*	*	*	32	60.1820	164.3620	60.1820	164.3630
30.116	7	433	320	*	*	*	56	60.1870	164.3630	60.1870	164.3680
30.117	7	940	270	*	*	*	62	60.1900	164.3680	60.1900	164.3850
30.118	7	838	278	*	*	*	60	60.1900	164.3850	60.1900	164.4000
30.119	7	674	260	*	*	*	29	60.1910	164.4000	60.1910	164.4120
30.120	7	401	214	*	*	*	33	60.1900	164.4120	60.1900	164.4160
30.121	7	906	169	*	*	*	33	60.1870	164.4160	60.1870	164.4130
30.122	7	591	221	*	*	*	90	60.1790	164.4130	60.1790	164.4200
30.123	7	1154	235	*	*	*	61	60.1750	164.4200	60.1750	164.4370
30.124	7	598	292	*	*	*	87	60.1690	164.4370	60.1690	164.4470
30.125	7	667	312	*	*	*	74	60.1710	164.4470	60.1710	164.4560
30.126	7	556	323	*	*	*	30	60.1750	164.4560	60.1750	164.4620
30.127	7	728	279	*	*	*	32	60.1790	164.4620	60.1790	164.4750
30.128	7	471	315	*	*	*	26	60.1800	164.4750	60.1800	164.4810
30.129	7	568	349	*	*	*	40	60.1830	164.4810	60.1830	164.4830
30.130	7	619	260	*	*	*	62	60.1880	164.4830	60.1880	164.4940
30.131	7	1337	319	*	*	*	2243	60.1870	164.4940	60.1870	164.5100
30.132	7	2330	299	*	*	*	1848	60.1960	164.5100	60.1960	164.5470
30.133	7	2352	305	*	*	*	1412	60.2060	164.5470	60.2060	164.5820
30.134	7	2316	312	*	*	*	1063	60.2180	164.5820	60.2180	164.6130
30.135	7	2566	321	*	*	*	781	60.2320	164.6130	60.2320	164.6420
30.136	7	971	337	*	*	*	1242	60.2500	164.6420	60.2500	164.6490
30.137	7	1464	351	*	*	*	1223	60.2580	164.6490	60.2580	164.6530
30.138	7	402	74	*	*	*	190	60.2710	164.6530	60.2710	164.6460
30.139	7	693	119	*	*	*	77	60.2720	164.6460	60.2720	164.6350
30.140	7	385	90	*	*	*	88	60.2690	164.6350	60.2690	164.6280
30.141	9	338	9	*	*	*	*	60.2690	164.6280	60.2690	164.6270
30.142	7	402	286	*	*	*	94	60.2720	164.6270	60.2720	164.6340
30.143	7	511	311	*	*	*	83	60.2730	164.6340	60.2730	164.6410
30.144	7	510	311	*	*	*	166	60.2760	164.6410	60.2760	164.6480
30.145	7	621	26	*	*	*	66	60.2790	164.6480	60.2790	164.6430
30.146	7	688	14	*	*	*	55	60.2840	164.6430	60.2840	164.6400
30.147	9	298	292	*	*	*	*	60.2900	164.6400	60.2900	164.6450
30.148	7	475	200	*	*	*	59	60.2910	164.6450	60.2910	164.6480
30.149	7	433	220	*	*	*	140	60.2870	164.6480	60.2870	164.6530
30.150	7	455	284	*	*	*	404	60.2840	164.6530	60.2840	164.6610
30.151	7	278	323	*	*	*	516	60.2850	164.6610	60.2850	164.6640
30.152	7	1008	354	*	*	*	296	60.2870	164.6640	60.2870	164.6660
30.153	7	897	353	*	*	*	195	60.2960	164.6660	60.2960	164.6680
30.154	7	827	19	*	*	*	55	60.3040	164.6680	60.3040	164.6630
30.155	7	1073	21	*	*	*	14	60.3110	164.6630	60.3110	164.6560
30.156	7	869	26	*	*	*	28	60.3200	164.6560	60.3200	164.6490
30.157	7	590	41	*	*	*	59	60.3270	164.6490	60.3270	164.6420
30.158	9	553	307	*	*	*	*	60.3310	164.6420	60.3310	164.6500
30.159	7	1019	209	*	*	*	13	60.3340	164.6500	60.3340	164.6590
30.160	7	621	206	*	*	*	14	60.3260	164.6590	60.3260	164.6640
30.161	7	993	206	*	*	*	55	60.3210	164.6640	60.3210	164.6720
30.162	7	710	218	*	*	*	127	60.3130	164.6720	60.3130	164.6800
30.163	7	221	270	*	*	*	396	60.3080	164.6800	60.3080	164.6840
30.164	7	895	210	*	*	*	401	60.3080	164.6840	60.3080	164.6920
30.165	7	903	222	*	*	*	699	60.3010	164.6920	60.3010	164.7030
30.166	7	857	255	*	*	*	1325	60.2950	164.7030	60.2950	164.7180
30.167	7	3041	274	*	*	*	959	60.2930	164.7180	60.2930	164.7730
30.168	7	2491	283	*	*	*	823	60.2950	164.7730	60.2950	164.8170
30.169	7	2496	288	*	*	*	879	60.3000	164.8170	60.3000	164.8600
30.170	7	2125	298	*	*	*	772	60.3070	164.8600	60.3070	164.8940
30.171	7	2899	305	*	*	*	745	60.3160	164.8940	60.3160	164.9370
30.172	7	2480	309	*	*	*	774	60.3310	164.9370	60.3310	164.9720
30.173	7	2232	314	*	*	*	886	60.3450	164.9720	60.3450	165.0010
30.174	7	1685	311	*	*	*	633	60.3590	165.0010	60.3590	165.0240
31.001	1	224	180		7114		35	60.2760	165.6750	60.2760	165.6750
31.002	1	277	217		6961		53	60.2740	165.6750	60.2740	165.6780
31.003	1	433	140		8827		43	60.2720	165.6780	60.2720	165.6730
31.004	1	199	236		7049		42	60.2690	165.6730	60.2690	165.6760
31.005	1	166	270	*	*	*	63	60.2680	165.6760	60.2680	165.6790
31.006	2	221	270	*	*	*	62	60.2680	165.6790	60.2680	165.6830

BEACH#	TYPE	LENGTH	AZI	20 M	10 M	1 M	33 CM	LAT1	LONG1	LAT2	LONG2
31.007	2	125	206	*	*	*	26	60.2680	165.6830	60.2680	165.6840
31.008	1	277	217	7907	4200	427	73	60.2670	165.6840	60.2670	165.6870
31.009	5	689	194	8471	4102	417	32	60.2650	165.6870	60.2650	165.6900
31.010	1	277	217	7838	3950	401	54	60.2590	165.6900	60.2590	165.6930
31.011	1	157	135	10412	5073	515	45	60.2570	165.6930	60.2570	165.6910
31.012	1	448	187	8566	4231	430	57	60.2560	165.6910	60.2560	165.6920
31.013	1	563	259	*	*	*	52	60.2520	165.6920	60.2520	165.7020
31.014	1	349	251	*	*	*	27	60.2510	165.7020	60.2510	165.7080
31.015	1	564	281	*	*	*	30	60.2500	165.7080	60.2500	165.7180
31.016	1	247	243	*	*	*	36	60.2510	165.7180	60.2510	165.7220
31.017	6	581	197	10798	5399	548	41	60.2500	165.7220	60.2500	165.7250
31.018	2	446	180	11168	5584	567	52	60.2450	165.7250	60.2450	165.7250
31.019	1	314	135	7444	3721	378	42	60.2410	165.7250	60.2410	165.7210
31.020	1	222	180	10932	5465	555	73	60.2390	165.7210	60.2390	165.7210
31.021	2	898	173	10771	5385	547	24	60.2370	165.7210	60.2370	165.7190
31.022	1	599	124	8637	4319	439	30	60.2290	165.7190	60.2290	165.7100
31.023	1	352	161	10278	5139	522	50	60.2260	165.7100	60.2260	165.7080
31.024	1	509	77	*	*	*	14	60.2230	165.7080	60.2230	165.6990
31.025	1	510	103	6100	3050	310	138	60.2240	165.6990	60.2240	165.6900
31.026	1	350	251	7512	3755	381	38	60.2230	165.6900	60.2230	165.6960
31.027	5	892	184	9447	4723	480	38	60.2220	165.6960	60.2220	165.6970
31.028	5	772	150	9841	4920	500	26	60.2140	165.6970	60.2140	165.6900
31.029	5	596	112	8535	4267	433	38	60.2080	165.6900	60.2080	165.6800
31.030	5	628	45	*	*	*	56	60.2060	165.6800	60.2060	165.6720
31.031	5	924	213	8776	4388	446	61	60.2100	165.6720	60.2100	165.6810
31.032	2	559	186	8421	4210	428	43	60.2030	165.6810	60.2030	165.6820
31.033	2	1221	230	11646	5823	591	161	60.1980	165.6820	60.1980	165.6990
31.034	6	401	214	10263	5131	521	80	60.1910	165.6990	60.1910	165.7030
31.035	5	1344	204	10441	5220	530	86	60.1880	165.7030	60.1880	165.7130
31.036	5	932	197	10493	5246	533	47	60.1770	165.7130	60.1770	165.7180
31.037	1	223	180	10723	5361	545	50	60.1690	165.7180	60.1690	165.7180
31.038	1	314	225	9651	4825	490	66	60.1670	165.7180	60.1670	165.7220
31.039	5	110	270	*	*	*	75	60.1650	165.7220	60.1650	165.7240
31.040	9	111	180	*	*	*	*	60.1650	165.7240	60.1650	165.7240
31.041	5	339	171	10992	5496	558	43	60.1640	165.7240	60.1640	165.7230
31.042	1	314	135	*	*	*	16	60.1610	165.7230	60.1610	165.7190
31.043	1	746	154	10648	5324	541	35	60.1590	165.7190	60.1590	165.7130
31.044	1	499	90	*	*	*	52	60.1530	165.7130	60.1530	165.7040
31.045	1	400	124	14459	7229	734	54	60.1530	165.7040	60.1530	165.6980
31.046	1	590	41	*	*	*	82	60.1510	165.6980	60.1510	165.6910
31.047	1	496	117	11588	5794	589	37	60.1550	165.6910	60.1550	165.6830
31.048	1	448	60	*	*	*	53	60.1530	165.6830	60.1530	165.6760
31.049	1	621	154	8292	4146	421	71	60.1550	165.6760	60.1550	165.6710
31.050	1	446	180	7778	3889	395	68	60.1500	165.6710	60.1500	165.6710
31.051	1	688	194	8149	4074	414	39	60.1460	165.6710	60.1460	165.6740
31.052	1	444	270	*	*	*	67	60.1400	165.6740	60.1400	165.6820
31.053	2	166	270	*	*	*	43	60.1400	165.6820	60.1400	165.6850
31.054	2	689	194	*	*	*	33	60.1400	165.6850	60.1400	165.6880
31.055	2	373	153	8649	4324	439	42	60.1340	165.6880	60.1340	165.6850
31.056	2	457	76	*	*	*	20	60.1310	165.6850	60.1310	165.6770
31.057	1	498	154	8197	4098	416	63	60.1320	165.6770	60.1320	165.6730
31.058	1	352	162	8015	4008	407	61	60.1280	165.6730	60.1280	165.6710
31.059	1	512	103	13761	6880	699	99	60.1250	165.6710	60.1250	165.6620
31.060	1	400	214	7907	3953	402	91	60.1240	165.6620	60.1240	165.6660
31.061	5	249	207	7277	3638	370	45	60.1210	165.6660	60.1210	165.6680
31.062	5	314	135	8699	4349	442	30	60.1190	165.6680	60.1190	165.6640
31.063	1	230	166	7457	3728	379	135	60.1170	165.6640	60.1170	165.6630
31.064	5	525	212	8632	4316	438	90	60.1150	165.6630	60.1150	165.6680
31.065	5	599	202	7829	3914	398	60	60.1110	165.6680	60.1110	165.6720
31.066	5	278	143	8020	4009	407	50	60.1060	165.6720	60.1060	165.6690
31.067	1	373	153	8387	4194	426	33	60.1040	165.6690	60.1040	165.6660
31.068	1	547	114	13382	6690	680	152	60.1010	165.6660	60.1010	165.6570
31.069	1	278	270	*	*	*	50	60.0990	165.6570	60.0990	165.6620
31.070	2	314	225	11029	5514	560	24	60.0990	165.6620	60.0990	165.6660
31.071	1	157	225	11367	5684	577	133	60.0970	165.6660	60.0970	165.6680
31.072	2	434	220	13755	6877	699	57	60.0960	165.6680	60.0960	165.6730
31.073	2	373	206	10062	5031	511	43	60.0930	165.6730	60.0930	165.6760
31.074	1	200	124	7393	3696	375	64	60.0900	165.6760	60.0900	165.6730
31.075	1	457	256	14843	7421	754	76	60.0890	165.6730	60.0890	165.6810
31.076	1	525	212	13480	6740	685	127	60.0880	165.6810	60.0880	165.6860
31.077	1	333	270	*	*	*	38	60.0840	165.6860	60.0840	165.6920

BEACH#	TYPE	LENGTH	AZI	20 M	10 M	1 M	33 CM	LAT1	LONG1	LAT2	LONG2
31.078	1	249	206	16756	8377	851	47	60.0840	165.6920	60.0840	165.6940
31.079	2	897	210	14786	7393	751	42	60.0820	165.6940	60.0820	165.7020
31.080	2	918	194	15238	7618	774	40	60.0750	165.7020	60.0750	165.7060
31.081	1	356	231	15739	7869	799	86	60.0670	165.7060	60.0670	165.7110
31.082	5	513	229	*	*	*	75	60.0650	165.7110	60.0650	165.7180
31.083	9	249	154	*	*	*	*	60.0620	165.7180	60.0620	165.7160
31.084	1	512	77	*	*	*	67	60.0600	165.7160	60.0600	165.7070
31.085	1	249	117	13766	6883	699	64	60.0610	165.7070	60.0610	165.7030
31.086	1	373	153	11496	5748	584	52	60.0600	165.7030	60.0600	165.7000
31.087	1	666	90	9675	4837	491	68	60.0570	165.7000	60.0570	165.6880
31.088	1	599	112	14971	7485	760	88	60.0570	165.6880	60.0570	165.6780
31.089	2	373	207	16026	8012	814	28	60.0550	165.6780	60.0550	165.6810
31.090	2	449	173	11210	5604	569	51	60.0520	165.6810	60.0520	165.6800
31.091	1	200	124	9539	4769	484	190	60.0480	165.6800	60.0480	165.6770
31.092	2	230	166	12269	6134	623	40	60.0470	165.6770	60.0470	165.6760
31.093	1	124	207	17232	8616	875	220	60.0450	165.6760	60.0450	165.6770
31.094	2	352	251	*	*	*	62	60.0440	165.6770	60.0440	165.6830
31.095	2	248	207	17346	8673	881	49	60.0430	165.6830	60.0430	165.6850
31.096	1	476	160	11713	5856	595	107	60.0410	165.6850	60.0410	165.6820
31.097	5	352	161	13059	6530	663	45	60.0370	165.6820	60.0370	165.6800
31.098	5	459	166	12298	6149	625	31	60.0340	165.6800	60.0340	165.6780
31.099	1	566	79	*	*	*	30	60.0300	165.6780	60.0300	165.6680
31.100	1	459	104	14799	7399	752	90	60.0310	165.6680	60.0310	165.6600
31.101	1	581	163	11937	5968	606	41	60.0300	165.6600	60.0300	165.6570
31.102	1	352	109	15846	7922	805	31	60.0250	165.6570	60.0250	165.6510
31.103	1	1096	114	13127	6563	667	76	60.0240	165.6510	60.0240	165.6330
31.104	1	111	90	*	*	*	68	60.0200	165.6330	60.0200	165.6310
31.105	1	339	190	14479	7238	735	100	60.0200	165.6310	60.0200	165.6320
31.106	1	389	270	*	*	*	36	60.0170	165.6320	60.0170	165.6390
31.107	2	229	194	14661	7330	745	47	60.0170	165.6390	60.0170	165.6400
31.108	2	315	135	*	*	*	6	60.0150	165.6400	60.0150	165.6360
31.109	1	249	154	12123	6061	616	114	60.0130	165.6360	60.0130	165.6340
31.110	1	200	236	9546	4773	485	59	60.0110	165.6340	60.0110	165.6370
31.111	2	249	207	13169	6584	669	61	60.0100	165.6370	60.0100	165.6390
31.112	1	918	194	14927	7463	758	28	60.0080	165.6390	60.0080	165.6430
31.113	1	513	229	9632	4816	489	87	60.0000	165.6430	60.0000	165.6500
31.114	5	374	207	*	6539	664	52	59.9970	165.6500	59.9970	165.6530
31.115	5	1345	156	12426	6213	631	51	59.9940	165.6530	59.9940	165.6430
31.116	5	991	142	11313	5655	309	44	59.9830	165.6430	59.9830	165.6320
31.117	5	671	132	*	*	*	112	59.9760	165.6320	59.9760	165.6230
31.118	5	773	210	*	*	*	54	59.9720	165.6230	59.9720	165.6300
31.119	6	249	243	*	*	*	157	59.9660	165.6300	59.9660	165.6340
31.120	8	222	180	*	*	*	*	59.9650	165.6340	59.9650	165.6340
31.121	7	352	108	*	*	*	122	59.9630	165.6340	59.9630	165.6280
31.122	1	300	68	*	*	*	61	59.9620	165.6280	59.9620	165.6230
31.123	1	614	90	*	*	*	72	59.9630	165.6230	59.9630	165.6120
31.124	1	649	59	*	*	*	68	59.9630	165.6120	59.9630	165.6020
31.125	1	559	354	*	*	*	21	59.9660	165.6020	59.9660	165.6030
31.126	1	870	40	*	*	*	64	59.9710	165.6030	59.9710	165.5930
31.127	1	406	106	*	*	*	37	59.9770	165.5930	59.9770	165.5860
31.128	1	435	40	*	*	*	36	59.9760	165.5860	59.9760	165.5810
31.129	1	630	135	4058	2029	206	86	59.9790	165.5810	59.9790	165.5730
31.130	1	514	102	*	*	*	47	59.9750	165.5730	59.9750	165.5640
31.131	1	749	42	*	*	*	36	59.9740	165.5640	59.9740	165.5550
31.132	1	497	117	4297	2148	218	75	59.9790	165.5550	59.9790	165.5470
31.133	4	230	166	6506	3252	330	72	59.9770	165.5470	59.9770	165.5460
31.134	4	249	244	*	4070	413	56	59.9750	165.5460	59.9750	165.5500
31.135	1	811	196	6998	3499	355	55	59.9740	165.5500	59.9740	165.5540
31.136	1	352	199	7045	3522	358	64	59.9670	165.5540	59.9670	165.5560
31.137	1	459	194	7106	3553	361	37	59.9640	165.5560	59.9640	165.5580
31.138	1	498	244	10266	5133	521	82	59.9600	165.5580	59.9600	165.5660
31.139	1	201	304	*	*	*	77	59.9580	165.5660	59.9580	165.5690
31.140	4	230	346	*	*	*	61	59.9590	165.5690	59.9590	165.5700
31.141	4	352	252	*	*	*	59	59.9610	165.5700	59.9610	165.5760
31.142	4	513	229	8863	4431	450	67	59.9600	165.5760	59.9600	165.5830
31.143	1	249	207	8515	4257	432	114	59.9570	165.5830	59.9570	165.5850
31.144	4	705	198	8560	4280	435	45	59.9550	165.5850	59.9550	165.5890
31.145	4	781	184	8656	4327	440	47	59.9490	165.5890	59.9490	165.5900
31.146	4	622	153	9311	4654	473	48	59.9420	165.5900	59.9420	165.5850
31.147	4	558	127	11788	5894	599	30	59.9370	165.5850	59.9370	165.5770
31.148	2	499	63	*	*	*	88	59.9340	165.5770	59.9340	165.5690

BEACH#	TYPE	LENGTH	AZI	20 M	10 M	1 M	33 CM	LAT1	LONG1	LAT2	LONG2
31.149	2	334	90	*	*	*	106	59.9360	165.5690	59.9360	165.5630
31.150	2	1002	180	6835	3417	347	39	59.9360	165.5630	59.9360	165.5630
31.151	2	334	180	6206	3103	315	57	59.9270	165.5630	59.9270	165.5630
31.152	2	750	222	6675	3337	339	67	59.9240	165.5630	59.9240	165.5720
31.153	2	278	217	6696	3347	340	55	59.9190	165.5720	59.9190	165.5750
31.154	1	158	225	6442	3221	327	102	59.9170	165.5750	59.9170	165.5770
31.155	2	796	192	6457	3228	328	45	59.9160	165.5770	59.9160	165.5800
31.156	2	799	245	9475	4738	481	171	59.9090	165.5800	59.9090	165.5930
31.157	2	402	326	13308	6653	676	63	59.9060	165.5930	59.9060	165.5970
31.158	2	301	248	9819	4909	499	71	59.9090	165.5970	59.9090	165.6020
31.159	1	449	300	10691	5346	543	98	59.9080	165.6020	59.9080	165.6090
31.160	1	353	252	10197	5099	518	63	59.9100	165.6090	59.9100	165.6150
31.161	1	339	189	8362	4181	425	54	59.9090	165.6150	59.9090	165.6160
31.162	1	352	198	8633	4316	438	62	59.9060	165.6160	59.9060	165.6180
31.163	1	851	247	9468	4733	481	126	59.9030	165.6180	59.9030	165.6320
31.164	1	249	333	10223	5112	519	59	59.9000	165.6320	59.9000	165.6340
31.165	5	222	0	*	*	*	45	59.9020	165.6340	59.9020	165.6340
31.166	5	167	270	9308	4653	473	61	59.9040	165.6340	59.9040	165.6370
31.167	1	249	207	7909	3954	402	70	59.9040	165.6370	59.9040	165.6390
31.168	1	406	254	9375	4687	476	43	59.9020	165.6390	59.9020	165.6460
31.169	1	316	315	10488	5243	533	66	59.9010	165.6460	59.9010	165.6500
31.170	1	706	252	9701	4850	493	71	59.9030	165.6500	59.9030	165.6620
31.171	1	249	207	10829	5415	550	107	59.9010	165.6620	59.9010	165.6640
31.172	1	460	284	8884	4441	451	64	59.8990	165.6640	59.8990	165.6720
31.173	1	1053	238	9480	4740	481	90	59.9000	165.6720	59.9000	165.6880
31.174	1	670	270	8325	4162	423	66	59.8950	165.6880	59.8950	165.7000
31.175	2	402	214	12311	6155	625	35	59.8950	165.7000	59.8950	165.7040
31.176	1	921	256	7952	3975	404	76	59.8920	165.7040	59.8920	165.7200
31.177	1	670	355	2892	1446	147	73	59.8900	165.7200	59.8900	165.7210
31.178	1	223	0	*	*	*	31	59.8960	165.7210	59.8960	165.7210
31.179	1	357	309	8347	4173	424	110	59.8980	165.7210	59.8980	165.7260
31.180	4	550	294	8684	4342	441	40	59.9000	165.7260	59.9000	165.7350
31.181	1	335	270	9266	4633	471	98	59.9020	165.7350	59.9020	165.7410
31.182	1	278	37	*	*	*	120	59.9020	165.7410	59.9020	165.7380
31.183	1	353	341	*	*	*	27	59.9040	165.7380	59.9040	165.7400
31.184	8	201	236	*	*	*	*	59.9070	165.7400	59.9070	165.7430
32.001	4	450	240	9209	4604	468	170	59.9060	165.7430	59.9060	165.7500
32.002	4	1099	246	9201	4600	467	73	59.9040	165.7500	59.9040	165.7680
32.003	1	223	180	272	63	6	63	59.9000	165.7680	59.9000	165.7680
32.004	1	435	220	5761	2880	293	54	59.8980	165.7680	59.8980	165.7730
32.005	1	699	299	8792	4396	447	87	59.8950	165.7730	59.8950	165.7840
32.006	4	759	253	9141	4570	464	48	59.8980	165.7840	59.8980	165.7970
32.007	1	157	225	6341	3170	322	61	59.8960	165.7970	59.8960	165.7990
32.008	4	316	225	8098	4048	411	45	59.8950	165.7990	59.8950	165.8030
32.009	5	251	244	8669	4334	440	64	59.8930	165.8030	59.8930	165.8070
32.010	1	249	244	7523	3762	382	102	59.8920	165.8070	59.8920	165.8110
32.011	1	357	309	10615	5306	539	50	59.8910	165.8110	59.8910	165.8160
32.012	1	316	225	8661	4331	440	99	59.8930	165.8160	59.8930	165.8200
32.013	1	316	315	10444	5222	530	36	59.8910	165.8200	59.8910	165.8240
32.014	4	1006	251	8722	4360	443	12	59.8930	165.8240	59.8930	165.8410
32.015	4	1419	225	9819	4909	499	55	59.8900	165.8410	59.8900	165.8590
32.016	4	804	214	10234	5116	520	62	59.8810	165.8590	59.8810	165.8670
32.017	4	670	270	8541	4270	434	55	59.8750	165.8670	59.8750	165.8790
32.018	4	759	253	7530	3764	382	47	59.8750	165.8790	59.8750	165.8920
32.019	7	125	207	8858	4429	450	99	59.8730	165.8920	59.8730	165.8930
32.020	1	582	163	7315	3657	371	25	59.8720	165.8930	59.8720	165.8900
32.021	1	447	270	8021	4010	407	98	59.8670	165.8900	59.8670	165.8980
32.022	1	474	315	17363	8681	882	55	59.8670	165.8980	59.8670	165.9040
32.023	1	353	341	13846	6922	703	73	59.8700	165.9040	59.8700	165.9060
32.024	4	338	351	*	*	*	41	59.8730	165.9060	59.8730	165.9070
32.025	4	1013	276	24146	12073	1226	49	59.8760	165.9070	59.8760	165.9250
32.026	4	1173	270	10744	5371	546	108	59.8770	165.9250	59.8770	165.9460
32.027	8	335	270	*	*	*	*	59.8770	165.9460	59.8770	165.9520
32.028	4	1466	252	10461	5231	531	111	59.8770	165.9520	59.8770	165.9770
32.029	4	1849	245	14027	7013	712	54	59.8730	165.9770	59.8730	166.0070
32.030	4	902	248	10641	5320	540	66	59.8660	166.0070	59.8660	166.0220
32.031	8	201	236	*	*	*	*	59.8630	166.0220	59.8630	166.0250
32.032	4	2214	236	12938	6469	657	55	59.8620	166.0250	59.8620	166.0580
32.033	4	1117	233	16101	8050	818	86	59.8510	166.0580	59.8510	166.0740
32.034	7	158	225	12668	6334	643	88	59.8450	166.0740	59.8450	166.0760
32.035	4	1420	225	16210	8105	823	56	59.8440	166.0760	59.8440	166.0940

BEACH#	TYPE	LENGTH	AZI	20 M	10 M	1 M	33 CM	LAT1	LONG1	LAT2	LONG2
32.036	4	1461	227	16149	8074	820	72	59.8350	166.0940	59.8350	166.1130
32.037	4	736	261	11306	5653	574	531	59.8260	166.1130	59.8260	166.1260
32.038	4	671	270	*	*	*	190	59.8250	166.1260	59.8250	166.1380
32.039	4	715	309	*	*	*	130	59.8250	166.1380	59.8250	166.1480
32.040	4	459	346	*	*	*	79	59.8290	166.1480	59.8290	166.1500
32.041	4	357	51	*	*	*	97	59.8330	166.1500	59.8330	166.1450
32.042	4	462	104	*	*	*	714	59.8350	166.1450	59.8350	166.1370
32.043	4	654	110	*	*	*	885	59.8340	166.1370	59.8340	166.1260
32.044	7	1448	0	*	*	*	729	59.8320	166.1260	59.8320	166.1260
32.045	7	700	62	*	*	*	266	59.8450	166.1260	59.8450	166.1150
32.046	7	373	333	*	*	*	299	59.8480	166.1150	59.8480	166.1180
32.047	7	501	244	*	*	*	202	59.8510	166.1180	59.8510	166.1260
32.048	1	407	254	*	*	*	1097	59.8490	166.1260	59.8490	166.1330
32.049	1	391	270	*	*	*	967	59.8480	166.1330	59.8480	166.1400
32.050	1	374	27	*	*	*	54	59.8480	166.1400	59.8480	166.1370
32.051	9	301	292	*	*	*	*	59.8510	166.1370	59.8510	166.1420
32.052	1	625	260	*	*	*	125	59.8520	166.1420	59.8520	166.1530
32.053	1	459	346	*	*	*	83	59.8510	166.1530	59.8510	166.1550
32.054	1	1007	304	*	*	*	156	59.8550	166.1550	59.8550	166.1700
32.055	1	280	270	*	*	*	98	59.8600	166.1700	59.8600	166.1750
32.056	9	300	248	*	*	*	*	59.8600	166.1750	59.8600	166.1800
32.057	1	559	174	*	*	*	72	59.8590	166.1800	59.8590	166.1790
32.058	1	625	260	*	*	*	72	59.8540	166.1790	59.8540	166.1900
32.059	1	1124	276	*	*	*	65	59.8530	166.1900	59.8530	166.2100
32.060	9	373	207	*	*	*	*	59.8540	166.2100	59.8540	166.2130
32.061	1	950	242	*	*	*	206	59.8510	166.2130	59.8510	166.2280
32.062	1	526	328	*	*	*	284	59.8470	166.2280	59.8470	166.2330
32.063	1	503	270	*	*	*	338	59.8510	166.2330	59.8510	166.2420
32.064	1	449	173	*	*	*	332	59.8510	166.2420	59.8510	166.2410
32.065	1	1065	223	*	*	*	753	59.8470	166.2410	59.8470	166.2540
32.066	1	626	280	*	*	*	122	59.8400	166.2540	59.8400	166.2650
32.067	9	654	250	*	*	*	*	59.8410	166.2650	59.8410	166.2760
32.068	1	249	207	*	*	*	694	59.8390	166.2760	59.8390	166.2780
32.069	7	402	214	*	*	*	738	59.8370	166.2780	59.8370	166.2820
32.070	3	1117	127	*	*	*	393	59.8340	166.2820	59.8340	166.2660
32.071	7	559	127	*	*	*	471	59.8280	166.2660	59.8280	166.2580
32.072	7	750	116	*	*	*	881	59.8250	166.2580	59.8250	166.2460
32.073	3	806	124	*	*	*	352	59.8220	166.2460	59.8220	166.2340
32.074	7	250	116	*	*	*	215	59.8180	166.2340	59.8180	166.2300
32.075	3	650	149	*	*	*	199	59.8170	166.2300	59.8170	166.2240
32.076	7	407	106	*	*	*	195	59.8120	166.2240	59.8120	166.2170
32.077	1	551	66	*	*	*	142	59.8110	166.2170	59.8110	166.2080
32.078	1	550	66	*	*	*	20	59.8130	166.2080	59.8130	166.1990
32.079	1	392	90	*	*	*	32	59.8150	166.1990	59.8150	166.1920
32.080	1	499	27	*	*	*	19	59.8150	166.1920	59.8150	166.1880
32.081	1	462	104	*	*	*	84	59.8190	166.1880	59.8190	166.1800
32.082	1	435	40	*	*	*	39	59.8180	166.1800	59.8180	166.1750
32.083	1	354	72	*	*	*	21	59.8210	166.1750	59.8210	166.1690
32.084	1	436	40	*	*	*	413	59.8220	166.1690	59.8220	166.1640
32.085	1	558	127	*	*	*	219	59.8250	166.1640	59.8250	166.1560
32.086	1	594	139	*	*	*	241	59.8220	166.1560	59.8220	166.1490
32.087	1	449	7	*	*	*	48	59.8180	166.1490	59.8180	166.1480
32.088	1	224	90	*	*	*	39	59.8220	166.1480	59.8220	166.1440
32.089	4	500	116	*	*	*	52	59.8220	166.1440	59.8220	166.1360
32.090	2	168	90	*	*	*	145	59.8200	166.1360	59.8200	166.1330
32.091	4	592	139	*	*	*	70	59.8200	166.1330	59.8200	166.1260
32.092	2	353	161	15218	7608	773	175	59.8160	166.1260	59.8160	166.1240
32.093	4	449	173	15994	7997	812	62	59.8130	166.1240	59.8130	166.1230
32.094	4	315	135	*	*	*	47	59.8090	166.1230	59.8090	166.1190
32.095	1	250	117	*	*	*	47	59.8070	166.1190	59.8070	166.1150
32.096	1	526	148	13420	6710	682	36	59.8060	166.1150	59.8060	166.1100
32.097	1	476	201	12482	6241	634	48	59.8020	166.1100	59.8020	166.1130
32.098	1	559	174	13124	6562	667	51	59.7980	166.1130	59.7980	166.1120
32.099	1	558	127	*	*	*	27	59.7930	166.1120	59.7930	166.1040
32.100	1	632	135	11366	5683	577	75	59.7900	166.1040	59.7900	166.0960
32.101	1	797	168	11970	5985	608	39	59.7860	166.0960	59.7860	166.0930
32.102	1	408	106	*	*	*	30	59.7790	166.0930	59.7790	166.0860
32.103	1	316	135	10302	5151	523	84	59.7780	166.0860	59.7780	166.0820
32.104	1	527	212	11040	5520	561	154	59.7760	166.0820	59.7760	166.0870
32.105	1	688	194	11515	5757	585	47	59.7720	166.0870	59.7720	166.0900
32.106	1	559	174	11509	5754	584	4	59.7660	166.0900	59.7660	166.0890

BEACH#	TYPE	LENGTH	AZI	20 M	10 M	1 M	33 CM	LAT1	LONG1	LAT2	LONG2
32.107	1	158	225	4123	2062	209	97	59.7610	166.0890	59.7610	166.0910
32.108	5	358	232	3527	1763	179	70	59.7600	166.0910	59.7600	166.0960
32.109	1	168	270	3494	1747	177	103	59.7580	166.0960	59.7580	166.0990
32.110	4	462	256	3627	1813	184	47	59.7580	166.0990	59.7580	166.1070
32.111	4	476	201	5604	2802	285	50	59.7570	166.1070	59.7570	166.1100
32.112	1	169	270	3269	1635	166	122	59.7530	166.1100	59.7530	166.1130
32.113	4	762	287	4088	2043	208	52	59.7530	166.1130	59.7530	166.1260
32.114	4	848	262	*	4809	488	72	59.7550	166.1260	59.7550	166.1410
32.115	4	451	240	*	4848	492	52	59.7540	166.1410	59.7540	166.1480
32.116	4	459	194	*	*	*	18	59.7520	166.1480	59.7520	166.1500
32.117	1	230	194	*	*	*	67	59.7480	166.1500	59.7480	166.1510
32.118	1	223	0	*	*	*	28	59.7460	166.1510	59.7460	166.1510
32.119	4	474	315	*	2674	272	71	59.7480	166.1510	59.7480	166.1570
32.120	4	617	270	*	3151	320	47	59.7510	166.1570	59.7510	166.1680
32.121	1	905	277	*	2319	236	87	59.7510	166.1680	59.7510	166.1840
32.122	1	474	225	*	1925	196	29	59.7520	166.1840	59.7520	166.1900
32.123	1	223	0	*	1787	182	41	59.7490	166.1900	59.7490	166.1900
32.124	1	403	304	*	1487	151	88	59.7510	166.1900	59.7510	166.1960
32.125	1	681	325	*	1794	182	61	59.7530	166.1960	59.7530	166.2030
32.126	1	449	353	*	2684	273	40	59.7580	166.2030	59.7580	166.2040
32.127	1	358	308	*	2482	252	37	59.7620	166.2040	59.7620	166.2090
32.128	1	158	45	*	1057	107	86	59.7640	166.2090	59.7640	166.2070
32.129	4	402	34	*	*	*	37	59.7650	166.2070	59.7650	166.2030
32.130	4	230	346	*	*	*	40	59.7680	166.2030	59.7680	166.2040
32.131	1	459	346	*	4735	481	61	59.7700	166.2040	59.7700	166.2060
32.132	4	499	333	*	5282	537	24	59.7740	166.2060	59.7740	166.2100
32.133	1	249	333	*	5751	584	63	59.7780	166.2100	59.7780	166.2120
32.134	4	1395	323	*	6399	650	57	59.7800	166.2120	59.7800	166.2270
32.135	4	1659	318	*	6944	705	68	59.7900	166.2270	59.7900	166.2470
32.136	4	1818	312	*	7080	719	76	59.8010	166.2470	59.8010	166.2710
32.137	4	2014	304	*	8506	864	54	59.8120	166.2710	59.8120	166.3010
32.138	4	1250	296	*	9922	1008	62	59.8220	166.3010	59.8220	166.3210
32.139	4	407	254	*	10723	1089	41	59.8270	166.3210	59.8270	166.3280
32.140	1	357	231	*	11179	1135	37	59.8260	166.3280	59.8260	166.3330
32.141	1	801	295	*	10473	1064	35	59.8240	166.3330	59.8240	166.3460
32.142	1	111	0	*	*	*	49	59.8270	166.3460	59.8270	166.3460
32.143	4	1796	324	*	6884	699	44	59.8280	166.3460	59.8280	166.3650
32.144	4	1954	301	*	11770	1195	56	59.8410	166.3650	59.8410	166.3950
32.145	4	1360	289	*	13079	1328	50	59.8500	166.3950	59.8500	166.4180
32.146	4	846	278	*	15910	1616	53	59.8540	166.4180	59.8540	166.4330
32.147	8	111	270	*	*	*	*	59.8550	166.4330	59.8550	166.4350
32.148	4	353	252	*	16727	1699	49	59.8550	166.4350	59.8550	166.4410
32.149	1	168	270	*	15971	1622	84	59.8540	166.4410	59.8540	166.4440
32.150	5	392	270	*	16042	1629	66	59.8540	166.4440	59.8540	166.4510
32.151	1	250	244	*	17035	1730	51	59.8540	166.4510	59.8540	166.4550
32.152	5	558	217	*	16288	1654	35	59.8530	166.4550	59.8530	166.4610
32.153	1	157	225	*	16771	1703	75	59.8490	166.4610	59.8490	166.4630
32.154	1	623	333	*	*	*	85	59.8480	166.4630	59.8480	166.4680
32.155	5	500	244	*	19130	1943	48	59.8530	166.4680	59.8530	166.4760
32.156	1	223	180	*	*	*	76	59.8510	166.4760	59.8510	166.4760
32.157	1	759	234	*	17369	1764	150	59.8490	166.4760	59.8490	166.4870
32.158	1	526	328	*	*	*	96	59.8450	166.4870	59.8450	166.4920
32.159	1	558	233	*	18791	1909	74	59.8490	166.4920	59.8490	166.5000
32.160	1	249	244	*	*	*	78	59.8460	166.5000	59.8460	166.5040
32.161	1	515	310	14887	7443	756	135	59.8450	166.5040	59.8450	166.5110
32.162	1	681	35	*	*	*	49	59.8480	166.5110	59.8480	166.5040
32.163	9	315	315	*	*	*	*	59.8530	166.5040	59.8530	166.5080
32.164	1	500	244	*	*	*	95	59.8550	166.5080	59.8550	166.5160
32.165	1	671	228	*	*	*	74	59.8530	166.5160	59.8530	166.5250
32.166	1	225	270	8050	4025	409	113	59.8490	166.5250	59.8490	166.5290
32.167	1	680	261	9725	4862	494	36	59.8490	166.5290	59.8490	166.5410
32.168	1	407	286	11998	5999	609	135	59.8480	166.5410	59.8480	166.5480
32.169	2	559	270	8832	4416	449	29	59.8490	166.5480	59.8490	166.5580
32.170	1	1031	258	8352	4175	424	38	59.8490	166.5580	59.8490	166.5760
32.171	1	1526	278	10310	5154	524	62	59.8470	166.5760	59.8470	166.6030
32.172	1	671	270	10149	5073	515	33	59.8490	166.6030	59.8490	166.6150
32.173	1	249	333	11614	5806	590	76	59.8490	166.6150	59.8490	166.6170
32.174	2	459	346	*	6302	640	65	59.8510	166.6170	59.8510	166.6190
32.175	1	901	300	9284	4642	472	111	59.8550	166.6190	59.8550	166.6330
32.176	1	604	304	9173	4587	466	36	59.8590	166.6330	59.8590	166.6420
32.177	1	459	346	14522	7260	737	106	59.8620	166.6420	59.8620	166.6440

BEACH#	TYPE	LENGTH	AZI	20 M	10 M	1 M	33 CM	LAT1	LONG1	LAT2	LONG2
32.178	5	334	0	17508	8754	889	33	59.8660	166.6440	59.8660	166.6440
32.179	4	631	315	10387	5193	527	66	59.8690	166.6440	59.8690	166.6520
33.001	4	1409	304	10184	5091	517	49	59.8730	166.6520	59.8730	166.6730
33.002	9	158	315	*	*	*	*	59.8800	166.6730	59.8800	166.6750
33.003	4	601	292	10353	5176	526	94	59.8810	166.6750	59.8810	166.6850
33.004	1	851	293	10465	5232	531	75	59.8830	166.6850	59.8830	166.6990
33.005	1	760	287	10281	5140	522	113	59.8860	166.6990	59.8860	166.7120
33.006	5	249	296	10097	5048	513	44	59.8880	166.7120	59.8880	166.7160
33.007	1	473	315	10110	5055	513	166	59.8890	166.7160	59.8890	166.7220
33.008	4	461	284	10678	5339	542	67	59.8920	166.7220	59.8920	166.7300
33.009	1	1400	265	11251	5625	571	119	59.8930	166.7300	59.8930	166.7550
33.010	1	830	312	9722	4861	494	56	59.8920	166.7550	59.8920	166.7660
33.011	1	704	341	11513	5756	585	50	59.8970	166.7660	59.8970	166.7700
33.012	4	1695	316	11848	5924	602	57	59.9030	166.7700	59.9030	166.7910
33.013	4	1931	314	11606	5802	589	62	59.9140	166.7910	59.9140	166.8160
33.014	4	1300	313	12357	6178	628	85	59.9260	166.8160	59.9260	166.8330
33.015	9	112	0	*	*	*	*	59.9340	166.8330	59.9340	166.8330
33.016	4	500	296	12907	6453	655	37	59.9350	166.8330	59.9350	166.8410
33.017	4	1360	305	12605	6302	640	41	59.9370	166.8410	59.9370	166.8610
33.018	4	1027	311	12617	6309	641	67	59.9440	166.8610	59.9440	166.8750
33.019	4	1627	308	10159	5079	516	59	59.9500	166.8750	59.9500	166.8980
33.020	5	748	297	10351	5175	526	52	59.9590	166.8980	59.9590	166.9100
33.021	1	1569	286	10511	5255	534	55	59.9620	166.9100	59.9620	166.9370
33.022	1	748	297	9947	4974	505	77	59.9660	166.9370	59.9660	166.9490
33.023	1	249	333	16650	8325	846	72	59.9690	166.9490	59.9690	166.9610
33.024	4	670	312	10197	5098	518	49	59.9710	166.9510	59.9710	166.9600
33.025	4	1148	293	10460	5230	531	45	59.9750	166.9600	59.9750	166.9790
33.026	4	1520	278	10484	5242	532	30	59.9790	166.9790	59.9790	167.0060
33.027	4	1051	302	10966	5483	557	103	59.9810	167.0060	59.9810	167.0220
33.028	4	1251	302	10879	5439	552	40	59.9860	167.0220	59.9860	167.0410
33.029	4	448	353	*	*	*	35	59.9920	167.0410	59.9920	167.0420
33.030	1	356	51	*	*	*	38	59.9960	167.0420	59.9960	167.0370
33.031	9	300	292	*	*	*	*	59.9980	167.0370	59.9980	167.0420
33.032	7	278	217	*	*	*	22	59.9990	167.0420	59.9990	167.0450
33.033	7	374	154	*	*	*	29	59.9970	167.0450	59.9970	167.0420
33.034	4	124	207	*	*	*	38	59.9940	167.0420	59.9940	167.0430
33.035	4	300	248	13740	6870	698	44	59.9930	167.0430	59.9930	167.0480
33.036	1	299	248	17290	8645	878	38	59.9920	167.0480	59.9920	167.0530
33.037	1	513	229	17197	8598	873	84	59.9910	167.0530	59.9910	167.0600
33.038	1	501	270	10320	5160	524	40	59.9880	167.0600	59.9880	167.0690
33.039	1	449	300	10459	5229	531	54	59.9880	167.0690	59.9880	167.0760
33.040	8	55	270	*	*	*	*	59.9900	167.0760	59.9900	167.0770
33.041	2	357	231	14692	7346	746	53	59.9900	167.0770	59.9900	167.0820
33.042	1	612	270	10352	5175	526	86	59.9880	167.0820	59.9880	167.0930
33.043	1	1109	288	9597	4799	487	124	59.9880	167.0930	59.9880	167.1120
33.044	1	913	308	9852	4926	500	182	59.9910	167.1120	59.9910	167.1250
33.045	1	557	323	13924	6962	707	98	59.9960	167.1250	59.9960	167.1310
33.046	1	827	312	*	8261	839	49	60.0000	167.1310	60.0000	167.1420
33.047	1	1045	295	*	6754	686	56	60.0050	167.1420	60.0050	167.1590
33.048	1	1184	311	*	7278	739	49	60.0090	167.1590	60.0090	167.1750
33.049	1	1304	320	*	7014	712	84	60.0160	167.1750	60.0160	167.1900
33.050	1	1535	316	*	6578	668	27	60.0250	167.1900	60.0250	167.2090
33.051	1	957	306	*	5397	548	32	60.0350	167.2090	60.0350	167.2230
33.052	1	1546	330	*	4600	467	10	60.0400	167.2230	60.0400	167.2370
33.053	1	848	337	*	3726	378	4	60.0520	167.2370	60.0520	167.2430
33.054	1	472	315	*	6112	621	106	60.0590	167.2430	60.0590	167.2490
33.055	1	249	26	*	3071	312	43	60.0620	167.2490	60.0620	167.2470
33.056	8	230	346	*	*	*	*	60.0640	167.2470	60.0640	167.2480
33.057	2	167	270	*	6706	681	43	60.0660	167.2480	60.0660	167.2510
33.058	2	200	236	*	*	*	72	60.0660	167.2510	60.0660	167.2540
33.059	1	157	225	*	*	*	53	60.0650	167.2540	60.0650	167.2560
33.060	2	222	270	*	1963	199	71	60.0640	167.2560	60.0640	167.2600
33.061	8	111	270	*	*	*	*	60.0640	167.2600	60.0640	167.2620
33.062	2	223	180	*	2261	230	45	60.0640	167.2620	60.0640	167.2620
33.063	1	512	257	*	2726	277	130	60.0620	167.2620	60.0620	167.2710
33.064	1	833	270	6912	3457	351	57	60.0610	167.2710	60.0610	167.2860
33.065	1	945	270	5742	2871	292	50	60.0610	167.2860	60.0610	167.3030
33.066	1	1044	295	7808	3904	397	101	60.0610	167.3030	60.0610	167.3200
33.067	1	649	290	7791	3895	396	95	60.0650	167.3200	60.0650	167.3310
33.068	1	600	338	5193	2596	264	84	60.0670	167.3310	60.0670	167.3350
33.069	1	933	17	4464	2231	227	45	60.0720	167.3350	60.0720	167.3300

BEACH#	TYPE	LENGTH	AZI	20 M	10 M	1 M	33 CM	LAT1	LONG1	LAT2	LONG2
33.070	1	810	16	4802	2401	244	19	60.0800	167.3300	60.0800	167.3260
33.071	1	458	346	4671	2335	237	33	60.0870	167.3260	60.0870	167.3280
33.072	1	918	346	4657	2329	237	73	60.0910	167.3280	60.0910	167.3320
33.073	2	230	346	4419	2209	224	40	60.0990	167.3320	60.0990	167.3330
34.001	1	249	333	4310	2155	219	78	60.1010	167.3330	60.1010	167.3350
34.002	2	338	351	4429	2214	225	50	60.1030	167.3350	60.1030	167.3360
34.003	1	1119	354	4459	2229	226	62	60.1060	167.3360	60.1060	167.3380
34.004	1	1474	349	4468	2235	227	53	60.1160	167.3380	60.1160	167.3430
34.005	1	1592	335	4316	2158	219	98	60.1290	167.3430	60.1290	167.3550
34.006	1	373	333	3734	1867	190	51	60.1420	167.3550	60.1420	167.3580
34.007	1	496	297	7587	3793	385	67	60.1450	167.3580	60.1450	167.3660
34.008	1	1202	326	3529	1764	179	71	60.1470	167.3660	60.1470	167.3780
34.009	1	995	334	3150	1575	160	108	60.1560	167.3780	60.1560	167.3860
34.010	1	678	325	3558	1778	181	80	60.1640	167.3860	60.1640	167.3930
34.011	1	971	337	3483	1741	177	61	60.1690	167.3930	60.1690	167.4000
34.012	1	871	334	3740	1869	190	48	60.1770	167.4000	60.1770	167.4070
34.013	1	476	340	4512	2255	229	60	60.1840	167.4070	60.1840	167.4100
34.014	1	1217	317	3929	1964	200	83	60.1880	167.4100	60.1880	167.4250
34.015	1	903	318	3966	1983	201	79	60.1960	167.4250	60.1960	167.4360
34.016	1	619	280	4704	2352	239	39	60.2020	167.4360	60.2020	167.4470
34.017	1	1268	331	3260	1630	166	90	60.2030	167.4470	60.2030	167.4580
34.018	1	509	103	8015	1154	117	106	60.2130	167.4580	60.2130	167.4490
34.019	1	673	100	*	1207	123	53	60.2120	167.4490	60.2120	167.4370
34.020	1	591	139	*	1607	163	74	60.2110	167.4370	60.2110	167.4300
34.021	2	124	154	*	2926	297	51	60.2070	167.4300	60.2070	167.4290
34.022	1	668	132	*	2468	251	49	60.2060	167.4290	60.2060	167.4200
34.023	2	564	101	*	2322	236	49	60.2020	167.4200	60.2020	167.4100
34.024	1	555	53	*	2835	288	43	60.2010	167.4100	60.2010	167.4020
34.025	1	278	144	*	2771	281	52	60.2040	167.4020	60.2040	167.3990
34.026	2	158	45	*	2338	238	39	60.2020	167.3990	60.2020	167.3970
34.027	1	710	51	*	2310	235	28	60.2030	167.3970	60.2030	167.3870
34.028	1	747	42	*	2238	227	38	60.2070	167.3870	60.2070	167.3780
34.029	1	524	32	*	1483	151	49	60.2120	167.3780	60.2120	167.3730
34.030	1	784	45	*	1042	106	75	60.2160	167.3730	60.2160	167.3630
34.031	1	1041	65	*	960	98	49	60.2210	167.3630	60.2210	167.3460
34.032	1	552	90	*	1796	182	117	60.2250	167.3460	60.2250	167.3360
34.033	2	338	171	*	*	*	57	60.2250	167.3360	60.2250	167.3350
34.034	7	111	90	*	*	*	208	60.2220	167.3350	60.2220	167.3330
34.035	1	334	0	*	*	*	92	60.2220	167.3330	60.2220	167.3330
34.036	1	710	51	*	1574	160	47	60.2250	167.3330	60.2250	167.3230
34.037	1	555	37	*	1574	160	61	60.2290	167.3230	60.2290	167.3170
34.038	1	498	90	*	2064	210	106	60.2330	167.3170	60.2330	167.3080
34.039	1	858	75	*	2424	246	59	60.2330	167.3080	60.2330	167.2930
34.040	1	1073	102	*	3571	363	45	60.2350	167.2930	60.2350	167.2740
34.041	1	709	129	*	3741	380	52	60.2330	167.2740	60.2330	167.2640
34.042	1	688	194	*	*	*	76	60.2290	167.2640	60.2290	167.2670
34.043	1	356	231	*	*	*	43	60.2230	167.2670	60.2230	167.2720
34.044	9	222	180	*	*	*	*	60.2210	167.2720	60.2210	167.2720
34.045	1	403	74	*	*	*	50	60.2190	167.2720	60.2190	167.2650
34.046	1	510	77	*	*	*	71	60.2200	167.2650	60.2200	167.2560
34.047	1	332	90	*	6578	668	74	60.2210	167.2560	60.2210	167.2500
34.048	1	156	135	4942	2471	251	22	60.2210	167.2500	60.2210	167.2480
34.049	1	230	166	*	*	*	31	60.2200	167.2480	60.2200	167.2470
34.050	2	157	135	*	*	*	17	60.2180	167.2470	60.2180	167.2450
34.051	2	200	56	*	*	*	41	60.2170	167.2450	60.2170	167.2420
34.052	1	338	10	*	*	*	38	60.2180	167.2420	60.2180	167.2410
34.053	1	781	356	*	*	*	25	60.2210	167.2410	60.2210	167.2420
34.054	1	1153	55	4519	2260	230	32	60.2280	167.2420	60.2280	167.2250
34.055	1	673	100	4084	2042	207	52	60.2340	167.2250	60.2340	167.2130
34.056	1	672	80	4232	2115	215	67	60.2330	167.2130	60.2330	167.2010
34.057	1	673	100	3877	1938	197	27	60.2340	167.2010	60.2340	167.1890
34.058	1	552	90	3862	1932	196	32	60.2330	167.1890	60.2330	167.1790
34.059	1	858	105	3967	1983	201	62	60.2330	167.1790	60.2330	167.1640
34.060	1	350	109	4008	2004	204	30	60.2310	167.1640	60.2310	167.1580
34.061	1	555	127	4714	2357	239	39	60.2300	167.1580	60.2300	167.1500
34.062	1	459	194	*	*	*	45	60.2270	167.1500	60.2270	167.1520
34.063	1	248	243	*	*	*	22	60.2230	167.1520	60.2230	167.1560
34.064	1	338	189	*	*	*	38	60.2220	167.1560	60.2220	167.1570
34.065	1	599	56	*	*	*	88	60.2190	167.1570	60.2190	167.1480
34.066	1	894	68	4878	2439	248	31	60.2220	167.1480	60.2220	167.1330
34.067	1	866	50	5317	2659	270	28	60.2250	167.1330	60.2250	167.1210

BEACH#	TYPE	LENGTH	AZI	20 M	10 M	1 M	33 CM	LAT1	LONG1	LAT2	LONG2
34.068	1	1291	59	4333	2166	220	50	60.2300	167.1210	60.2300	167.1010
34.069	1	670	175	3746	7627	775	32	60.2360	167.1010	60.2360	167.1000
34.070	1	999	124	5014	6563	667	38	60.2300	167.1000	60.2300	167.0850
34.071	1	894	112	6279	5876	597	32	60.2250	167.0850	60.2250	167.0700
34.072	1	1244	111	7291	6127	622	48	60.2220	167.0700	60.2220	167.0490
34.073	1	945	111	7753	5861	595	30	60.2180	167.0490	60.2180	167.0330
34.074	1	664	90	7414	4659	473	27	60.2150	167.0330	60.2150	167.0210
34.075	2	248	63	7254	3273	332	21	60.2150	167.0210	60.2150	167.0170
34.076	1	997	70	7775	3623	368	49	60.2160	167.0170	60.2160	167.0000
34.077	1	742	63	7540	3343	340	88	60.2190	167.0000	60.2190	166.9880
34.078	2	276	90	7788	3857	392	40	60.2220	166.9880	60.2220	166.9830
34.079	1	1552	86	7964	4098	416	76	60.2220	166.9830	60.2220	166.9550
34.080	2	276	90	*	4257	432	31	60.2230	166.9550	60.2230	166.9500
34.081	1	248	63	*	4107	417	41	60.2230	166.9500	60.2230	166.9460
34.082	1	276	90	*	5536	562	79	60.2240	166.9460	60.2240	166.9410
34.083	1	771	150	*	6414	651	102	60.2240	166.9410	60.2240	166.9340
34.084	1	459	194	*	*	*	64	60.2180	166.9340	60.2180	166.9360
34.085	1	199	236	*	*	*	54	60.2140	166.9360	60.2140	166.9390
34.086	2	157	225	*	*	*	66	60.2130	166.9390	60.2130	166.9410
34.087	2	125	154	*	*	*	30	60.2120	166.9410	60.2120	166.9400
34.088	1	688	166	*	*	*	6	60.2110	166.9400	60.2110	166.9370
34.089	8	55	90	*	*	*	*	60.2050	166.9370	60.2050	166.9360
34.090	2	1021	103	*	8337	847	28	60.2050	166.9360	60.2050	166.9180
34.091	1	663	90	*	8260	839	51	60.2030	166.9180	60.2030	166.9060
34.092	2	1104	72	*	8060	819	31	60.2030	166.9060	60.2030	166.8870
34.093	1	249	26	*	*	*	32	60.2060	166.8870	60.2060	166.8850
34.094	1	352	342	*	*	*	67	60.2080	166.8850	60.2080	166.8870
34.095	1	510	49	*	7560	768	65	60.2110	166.8870	60.2110	166.8800
34.096	1	277	90	*	7037	715	83	60.2140	166.8800	60.2140	166.8750
34.097	1	332	90	*	6337	644	68	60.2140	166.8750	60.2140	166.8690
34.098	1	497	154	*	*	*	31	60.2140	166.8690	60.2140	166.8650
34.099	1	448	173	*	*	*	90	60.2100	166.8650	60.2100	166.8640
34.100	2	805	106	*	8301	843	33	60.2060	166.8640	60.2060	166.8504
34.101	9	59	123	*	*	*	*	60.2043	166.8504	60.2043	166.8495
34.102	1	401	34	*	*	*	22	60.2040	166.8495	60.2040	166.8460
34.103	1	622	26	*	6500	660	44	60.2070	166.8460	60.2070	166.8410
34.104	1	597	68	*	7108	722	42	60.2120	166.8410	60.2120	166.8310
34.105	1	400	34	*	7382	750	38	60.2140	166.8310	60.2140	166.8270
34.106	2	124	26	*	6704	681	37	60.2170	166.8270	60.2170	166.8260
34.107	1	475	340	*	*	*	32	60.2180	166.8260	60.2180	166.8290
34.108	1	497	90	*	7237	735	62	60.2220	166.8290	60.2220	166.8200
34.109	1	278	37	*	6613	672	29	60.2220	166.8200	60.2220	166.8170
34.110	1	399	124	*	*	*	25	60.2240	166.8170	60.2240	166.8110
34.111	2	299	68	*	*	*	16	60.2220	166.8110	60.2220	166.8060
34.112	9	111	0	*	*	*	*	60.2230	166.8060	60.2230	166.8060
34.113	2	449	353	*	*	*	80	60.2240	166.8060	60.2240	166.8070
34.114	2	599	22	*	7178	729	37	60.2280	166.8070	60.2280	166.8030
34.115	1	446	0	*	8999	914	20	60.2330	166.8030	60.2330	166.8030
34.116	1	350	109	*	*	*	59	60.2370	166.8030	60.2370	166.7970
34.117	2	247	63	*	*	*	35	60.2360	166.7970	60.2360	166.7930
34.118	2	248	333	*	*	*	33	60.2370	166.7930	60.2370	166.7950
34.119	1	447	300	*	*	*	29	60.2390	166.7950	60.2390	166.8020
34.120	1	230	14	*	5752	584	39	60.2410	166.8020	60.2410	166.8010
34.121	2	446	0	*	7341	746	18	60.2430	166.8010	60.2430	166.8010
34.122	1	554	307	*	5573	566	26	60.2470	166.8010	60.2470	166.8090
34.123	1	124	334	*	*	*	71	60.2500	166.8090	60.2500	166.8100
34.124	1	248	63	10676	5337	542	83	60.2510	166.8100	60.2510	166.8060
34.125	1	351	18	11763	5881	597	21	60.2520	166.8060	60.2520	166.8040
34.126	2	124	334	*	*	*	30	60.2550	166.8040	60.2550	166.8050
34.127	1	229	346	*	*	*	63	60.2560	166.8050	60.2560	166.8060
34.128	2	249	334	*	*	*	15	60.2580	166.8060	60.2580	166.8080
34.129	1	298	292	*	*	*	39	60.2600	166.8080	60.2600	166.8130
34.130	1	349	289	*	*	*	47	60.2610	166.8130	60.2610	166.8190
34.131	1	338	350	7233	3616	367	61	60.2620	166.8190	60.2620	166.8200
34.132	1	555	323	*	*	*	43	60.2650	166.8200	60.2650	166.8260
34.133	2	110	270	*	*	*	26	60.2690	166.8260	60.2690	166.8280
34.134	1	402	286	*	*	*	39	60.2690	166.8280	60.2690	166.8350
34.135	1	124	27	9148	4574	465	61	60.2700	166.8350	60.2700	166.8340
34.136	1	297	112	7531	3765	382	44	60.2710	166.8340	60.2710	166.8290
34.137	1	229	14	8375	4187	425	30	60.2700	166.8290	60.2700	166.8280
34.138	1	124	334	5775	2887	293	49	60.2720	166.8280	60.2720	166.8290

BEACH#	TYPE	LENGTH	AZI	20 M	10 M	1 M	33 CM	LAT1	LONG1	LAT2	LONG2
34.139	1	124	26	7340	3670	373	60	60.2730	166.8290	60.2730	166.8280
34.140	1	200	124	6125	3062	311	39	60.2740	166.8280	60.2740	166.8250
34.141	2	110	90	7243	3621	368	56	60.2730	166.8250	60.2730	166.8230
34.142	1	471	45	7458	3729	379	95	60.2730	166.8230	60.2730	166.8170
34.143	2	248	27	8457	4229	430	33	60.2760	166.8170	60.2760	166.8150
34.144	1	249	334	*	*	*	55	60.2780	166.8150	60.2780	166.8170
34.145	1	247	63	7030	3515	357	53	60.2800	166.8170	60.2800	166.8130
34.146	2	278	37	7030	3515	357	35	60.2810	166.8130	60.2810	166.8100
34.147	1	448	353	8632	4316	438	40	60.2830	166.8100	60.2830	166.8110
34.148	1	511	131	6085	3042	309	89	60.2870	166.8110	60.2870	166.8040
34.149	1	297	68	6545	3272	332	48	60.2840	166.8040	60.2840	166.7990
34.150	1	111	90	6376	3189	324	53	60.2850	166.7990	60.2850	166.7970
34.151	1	433	39	6326	3162	321	24	60.2850	166.7970	60.2850	166.7920
34.152	1	787	8	7234	3616	367	29	60.2880	166.7920	60.2880	166.7900
34.153	1	446	120	5599	2799	284	32	60.2950	166.7900	60.2950	166.7830
34.154	1	229	166	*	*	*	67	60.2930	166.7830	60.2930	166.7820
34.155	1	459	166	*	*	*	14	60.2910	166.7820	60.2910	166.7800
34.156	1	248	206	*	*	*	74	60.2870	166.7800	60.2870	166.7820
34.157	2	200	236	*	*	*	44	60.2850	166.7820	60.2850	166.7850
34.158	2	339	171	*	*	*	31	60.2840	166.7850	60.2840	166.7840
34.159	2	456	76	*	*	*	20	60.2810	166.7840	60.2810	166.7760
34.160	2	200	124	*	*	*	77	60.2820	166.7760	60.2820	166.7730
34.161	1	510	131	*	*	*	56	60.2810	166.7730	60.2810	166.7660
34.162	1	373	154	*	*	*	28	60.2780	166.7660	60.2780	166.7630
34.163	1	563	101	*	*	*	36	60.2750	166.7630	60.2750	166.7530
34.164	1	156	135	*	*	*	22	60.2740	166.7530	60.2740	166.7510
34.165	9	124	26	*	*	*	*	60.2730	166.7510	60.2730	166.7500
34.166	1	595	292	*	*	*	28	60.2740	166.7500	60.2740	166.7600
34.167	1	200	304	*	*	*	44	60.2760	166.7600	60.2760	166.7630
34.168	1	351	342	*	*	*	36	60.2770	166.7630	60.2770	166.7650
34.169	2	111	0	*	*	*	29	60.2800	166.7650	60.2800	166.7650
34.170	2	248	297	*	*	*	61	60.2810	166.7650	60.2810	166.7690
34.171	2	278	323	*	*	*	30	60.2820	166.7690	60.2820	166.7720
34.172	1	338	9	*	*	*	29	60.2840	166.7720	60.2840	166.7710
34.173	1	314	315	*	*	*	43	60.2870	166.7710	60.2870	166.7750
34.174	1	372	26	*	*	*	52	60.2890	166.7750	60.2890	166.7720
34.175	1	313	315	*	*	*	49	60.2920	166.7720	60.2920	166.7760
34.176	1	157	315	*	*	*	55	60.2940	166.7760	60.2940	166.7780
34.177	1	599	56	5289	2644	269	52	60.2950	166.7780	60.2950	166.7690
34.178	1	400	33	6198	3099	315	24	60.2980	166.7690	60.2980	166.7650
34.179	1	166	270	*	*	*	38	60.3010	166.7650	60.3010	166.7680
34.180	1	589	41	4730	2365	240	30	60.3010	166.7680	60.3010	166.7610
34.181	1	667	48	4483	2241	228	50	60.3050	166.7610	60.3050	166.7520
34.182	1	110	90	4846	2423	246	49	60.3090	166.7520	60.3090	166.7500
34.183	1	433	220	*	*	*	95	60.3090	166.7500	60.3090	166.7550
34.184	1	223	180	*	*	*	38	60.3060	166.7550	60.3060	166.7550
34.185	1	753	126	*	*	*	50	60.3040	166.7550	60.3040	166.7440
34.186	1	124	153	*	*	*	32	60.3000	166.7440	60.3000	166.7430
34.187	1	494	63	*	*	*	52	60.2990	166.7430	60.2990	166.7350
34.188	1	688	346	*	*	*	49	60.3010	166.7350	60.3010	166.7380
34.189	1	110	270	*	*	*	56	60.3070	166.7380	60.3070	166.7400
34.190	1	277	323	*	*	*	50	60.3070	166.7400	60.3070	166.7430
34.191	1	223	0	*	*	*	44	60.3090	166.7430	60.3090	166.7430
34.192	1	220	90	4507	2253	229	98	60.3110	166.7430	60.3110	166.7390
34.193	2	157	45	*	*	*	26	60.3110	166.7390	60.3110	166.7370
34.194	1	157	45	4305	2152	219	59	60.3120	166.7370	60.3120	166.7350
34.195	1	314	135	5834	2917	296	42	60.3130	166.7350	60.3130	166.7310
34.196	1	248	154	6515	3257	331	37	60.3110	166.7310	60.3110	166.7290
34.197	1	563	101	5804	2902	295	29	60.3090	166.7290	60.3090	166.7190
34.198	1	165	90	*	*	*	44	60.3080	166.7190	60.3080	166.7160
34.199	1	598	158	*	*	*	42	60.3080	166.7160	60.3080	166.7120
34.200	9	56	90	*	*	*	*	60.3030	166.7120	60.3030	166.7110
34.201	6	277	37	*	*	*	55	60.3030	166.7110	60.3030	166.7080
34.202	4	589	41	*	*	*	18	60.3050	166.7080	60.3050	166.7010
34.203	1	112	0	*	*	*	43	60.3090	166.7010	60.3090	166.7010
34.204	1	247	297	*	*	*	43	60.3100	166.7010	60.3100	166.7050
34.205	1	355	51	5346	2672	271	55	60.3110	166.7050	60.3110	166.7000
34.206	1	781	356	8103	4052	412	38	60.3130	166.7000	60.3130	166.7010
34.207	1	445	300	*	*	*	111	60.3200	166.7010	60.3200	166.7080
34.208	1	446	0	6977	3488	354	36	60.3220	166.7080	60.3220	166.7080
34.209	1	400	327	10018	5009	509	74	60.3260	166.7080	60.3260	166.7120

BEACH#	TYPE	LENGTH	AZI	20 M	10 M	1 M	33 CM	LAT1	LONG1	LAT2	LONG2
34.210	1	199	124	4351	2175	221	158	60.3290	166.7120	60.3290	166.7090
34.211	2	56	90	4926	2462	250	47	60.3280	166.7090	60.3280	166.7080
34.212	1	275	90	3849	1925	196	66	60.3280	166.7080	60.3280	166.7030
34.213	1	400	147	7007	3502	356	70	60.3280	166.7030	60.3280	166.6990
34.214	1	339	171	6745	3372	343	36	60.3250	166.6990	60.3250	166.6980
34.215	1	246	117	5585	2792	284	41	60.3220	166.6980	60.3220	166.6940
34.216	9	166	90	*	*	*	*	60.3210	166.6940	60.3210	166.6910
34.217	1	496	154	5526	2763	281	61	60.3210	166.6910	60.3210	166.6870
34.218	4	402	74	6024	3012	306	33	60.3170	166.6870	60.3170	166.6800
34.219	1	454	76	5859	2929	298	24	60.3180	166.6800	60.3180	166.6720
34.220	5	494	117	*	*	*	49	60.3190	166.6720	60.3190	166.6640
34.221	5	432	40	5733	2867	291	33	60.3170	166.6640	60.3170	166.6590
34.222	5	475	20	6393	3196	325	48	60.3200	166.6590	60.3200	166.6560
34.223	5	372	334	*	*	*	57	60.3240	166.6560	60.3240	166.6590
34.224	5	349	251	*	*	*	55	60.3270	166.6590	60.3270	166.6650
34.225	1	470	45	4847	2423	246	52	60.3260	166.6650	60.3260	166.6590
34.226	1	125	334	5594	2797	284	63	60.3290	166.6590	60.3290	166.6600
34.227	1	111	90	5192	2596	264	45	60.3300	166.6600	60.3300	166.6580
35.001	1	834	98	6323	3161	321	45	60.3300	166.6580	60.3300	166.6430
35.002	1	544	114	7469	3734	379	27	60.3290	166.6430	60.3290	166.6340
35.003	1	783	135	7895	3947	401	20	60.3270	166.6340	60.3270	166.6240
35.004	2	111	90	7108	3554	361	44	60.3220	166.6240	60.3220	166.6220
35.005	1	248	26	*	*	*	59	60.3220	166.6220	60.3220	166.6200
35.006	1	275	90	8575	4288	436	37	60.3240	166.6200	60.3240	166.6150
35.007	1	351	198	*	*	*	13	60.3240	166.6150	60.3240	166.6170
35.008	1	399	124	8585	4292	436	39	60.3210	166.6170	60.3210	166.6110
35.009	1	349	71	8179	4090	415	62	60.3190	166.6110	60.3190	166.6050
35.010	1	222	180	*	*	*	38	60.3200	166.6050	60.3200	166.6050
35.011	1	567	191	*	*	*	71	60.3180	166.6050	60.3180	166.6070
35.012	9	338	171	*	*	*	*	60.3130	166.6070	60.3130	166.6060
35.013	6	298	68	*	*	*	31	60.3100	166.6060	60.3100	166.6010
35.014	1	331	90	10306	5152	523	41	60.3110	166.6010	60.3110	166.5950
35.015	1	475	160	*	*	*	15	60.3110	166.5950	60.3110	166.5920
35.016	1	647	149	*	*	*	6	60.3070	166.5920	60.3070	166.5860
35.017	1	581	343	*	*	*	42	60.3020	166.5860	60.3020	166.5890
35.018	1	449	7	*	*	*	88	60.3070	166.5890	60.3070	166.5880
35.019	1	157	45	9235	4617	469	63	60.3110	166.5880	60.3110	166.5860
35.020	4	110	90	10014	5007	509	36	60.3120	166.5860	60.3120	166.5840
35.021	1	338	9	*	*	*	38	60.3120	166.5840	60.3120	166.5830
35.022	1	400	33	8037	4018	408	24	60.3150	166.5830	60.3150	166.5790
35.023	1	708	51	8412	4206	427	29	60.3180	166.5790	60.3180	166.5690
35.024	2	247	63	*	*	*	40	60.3220	166.5690	60.3220	166.5650
35.025	2	124	27	10826	5413	550	18	60.3230	166.5650	60.3230	166.5640
35.026	2	200	304	*	*	*	48	60.3240	166.5640	60.3240	166.5670
35.027	1	475	340	*	*	*	29	60.3250	166.5670	60.3250	166.5700
35.028	1	677	351	6608	3303	336	22	60.3290	166.5700	60.3290	166.5720
35.029	1	892	4	8040	4020	408	75	60.3350	166.5720	60.3350	166.5710
35.030	1	298	292	*	*	*	105	60.3430	166.5710	60.3430	166.5760
35.031	1	1007	354	8859	4429	450	60	60.3440	166.5760	60.3440	166.5780
35.032	1	470	45	4849	2424	246	51	60.3530	166.5780	60.3530	166.5720
35.033	1	110	90	5065	2532	257	38	60.3560	166.5720	60.3560	166.5700
35.034	2	165	90	5054	2527	257	40	60.3560	166.5700	60.3560	166.5670
35.035	1	441	90	5616	2808	285	60	60.3560	166.5670	60.3560	166.5590
35.036	2	313	45	5011	2505	254	43	60.3560	166.5590	60.3560	166.5550
35.037	1	372	26	5499	2750	279	57	60.3580	166.5550	60.3580	166.5520
35.038	1	248	334	7356	3678	374	49	60.3610	166.5520	60.3610	166.5540
35.039	1	330	90	5862	2931	298	45	60.3630	166.5540	60.3630	166.5480
35.040	2	156	135	6326	3163	321	27	60.3630	166.5480	60.3630	166.5460
35.041	1	779	82	5522	2761	280	49	60.3620	166.5460	60.3620	166.5320
35.042	1	677	35	5102	2551	259	21	60.3630	166.5320	60.3630	166.5290
35.043	1	398	56	4568	2284	232	7	60.3680	166.5250	60.3680	166.5190
35.044	1	348	71	5106	2553	259	66	60.3700	166.5190	60.3700	166.5130
35.045	1	223	0	7419	3709	377	36	60.3710	166.5130	60.3710	166.5130
35.046	1	112	0	4642	2321	236	30	60.3730	166.5130	60.3730	166.5130
35.047	1	567	11	5006	2503	254	15	60.3740	166.5130	60.3740	166.5110
35.048	1	297	68	4628	2314	235	32	60.3790	166.5110	60.3790	166.5060
35.049	1	330	90	5138	2569	261	28	60.3800	166.5060	60.3800	166.5000
35.050	1	157	45	4245	2122	216	15	60.3800	166.5000	60.3800	166.4980
35.051	1	599	22	3457	1728	176	33	60.3810	166.4980	60.3810	166.4940
35.052	1	334	0	3753	1877	191	41	60.3860	166.4940	60.3860	166.4940
35.053	1	445	60	3665	1833	186	84	60.3890	166.4940	60.3890	166.4870

BEACH#	TYPE	LENGTH	AZI	20 M	10 M	1 M	33 CM	LAT1	LONG1	LAT2	LONG2
35.054	1	722	202	*	*	*	52	60.3910	166.4870	60.3910	166.4920
35.055	1	334	180	*	*	*	41	60.3850	166.4920	60.3850	166.4920
35.056	1	497	154	*	*	*	33	60.3820	166.4920	60.3820	166.4880
35.057	1	277	216	*	*	*	180	60.3780	166.4880	60.3780	166.4910
35.058	1	297	248	*	*	*	149	60.3760	166.4910	60.3760	166.4960
35.059	1	352	198	*	*	*	95	60.3750	166.4960	60.3750	166.4980
35.060	1	352	198	*	*	*	72	60.3720	166.4980	60.3720	166.5000
35.061	9	111	180	*	*	*	*	60.3690	166.5000	60.3690	166.5000
35.062	1	400	33	*	*	*	59	60.3680	166.5000	60.3680	166.4960
35.063	1	354	51	*	*	*	170	60.3710	166.4960	60.3710	166.4910
35.064	1	276	90	*	*	*	224	60.3730	166.4910	60.3730	166.4860
35.065	1	199	124	*	*	*	40	60.3730	166.4860	60.3730	166.4830
35.066	1	338	351	*	*	*	72	60.3720	166.4830	60.3720	166.4840
35.067	1	338	9	*	*	*	177	60.3750	166.4840	60.3750	166.4830
35.068	1	459	346	*	*	*	159	60.3780	166.4830	60.3780	166.4850
35.069	1	230	14	*	*	*	35	60.3820	166.4850	60.3820	166.4840
35.070	1	296	68	4635	2318	235	121	60.3840	166.4840	60.3840	166.4790
35.071	1	248	154	5917	2958	300	63	60.3850	166.4790	60.3850	166.4770
35.072	1	298	68	4789	2394	243	35	60.3830	166.4770	60.3830	166.4720
35.073	1	561	101	6877	3438	349	38	60.3840	166.4720	60.3840	166.4620
35.074	1	470	135	8506	4253	432	82	60.3830	166.4620	60.3830	166.4560
35.075	1	453	104	7775	3888	395	33	60.3800	166.4560	60.3800	166.4480
35.076	1	697	109	9242	4621	469	80	60.3790	166.4480	60.3790	166.4360
35.077	1	589	139	9208	4604	468	36	60.3770	166.4360	60.3770	166.4290
35.078	1	385	90	8401	4200	427	48	60.3730	166.4290	60.3730	166.4220
35.079	1	692	119	10514	5256	534	30	60.3730	166.4220	60.3730	166.4110
35.080	1	469	135	6439	3219	327	30	60.3700	166.4110	60.3700	166.4050
35.081	1	249	206	*	*	*	44	60.3670	166.4050	60.3670	166.4070
35.082	1	277	144	*	*	*	47	60.3650	166.4070	60.3650	166.4040
35.083	2	247	117	12935	6467	657	39	60.3630	166.4040	60.3630	166.4000
35.084	1	454	104	12805	6403	650	60	60.3620	166.4000	60.3620	166.3920
35.085	1	553	127	10780	5390	547	16	60.3610	166.3920	60.3610	166.3840
35.086	1	55	90	9134	4567	464	47	60.3580	166.3840	60.3580	166.3830
35.087	1	446	180	*	*	*	32	60.3580	166.3830	60.3580	166.3830
35.088	2	551	270	*	*	*	559	60.3540	166.3830	60.3540	166.3930
35.089	6	890	240	*	*	*	470	60.3540	166.3930	60.3540	166.4070
35.090	6	787	172	*	*	*	176	60.3500	166.4070	60.3500	166.4050
35.091	6	125	207	*	*	*	258	60.3430	166.4050	60.3430	166.4060
35.092	5	445	240	*	*	*	179	60.3420	166.4060	60.3420	166.4130
35.093	5	334	180	*	*	*	136	60.3400	166.4130	60.3400	166.4130
35.094	9	247	63	*	*	*	*	60.3370	166.4130	60.3370	166.4090
35.095	5	454	76	*	*	*	195	60.3380	166.4090	60.3380	166.4010
35.096	5	708	51	*	*	*	213	60.3390	166.4010	60.3390	166.3910
35.097	6	223	0	*	*	*	399	60.3430	166.3910	60.3430	166.3910
35.098	6	606	90	*	*	*	251	60.3450	166.3910	60.3450	166.3800
35.099	5	399	56	*	*	*	272	60.3450	166.3800	60.3450	166.3740
35.100	5	448	353	*	*	*	351	60.3470	166.3740	60.3470	166.3750
35.101	6	249	334	*	*	*	493	60.3510	166.3750	60.3510	166.3770
35.102	1	355	51	10699	5349	543	135	60.3530	166.3770	60.3530	166.3720
35.103	4	248	26	9676	4838	491	19	60.3550	166.3720	60.3550	166.3700
35.104	4	247	117	12001	6000	609	52	60.3570	166.3700	60.3570	166.3660
35.105	4	1136	61	11284	5641	573	27	60.3560	166.3660	60.3560	166.3480
35.106	1	352	342	*	*	*	32	60.3610	166.3480	60.3610	166.3500
35.107	1	598	56	11267	5633	572	42	60.3640	166.3500	60.3640	166.3410
35.108	1	313	45	10845	5422	551	74	60.3670	166.3410	60.3670	166.3370
35.109	1	495	90	13716	6858	697	22	60.3690	166.3370	60.3690	166.3280
35.110	4	351	162	*	*	*	43	60.3690	166.3280	60.3690	166.3260
35.111	7	111	90	*	*	*	37	60.3660	166.3260	60.3660	166.3240
35.112	4	222	0	*	*	*	31	60.3660	166.3240	60.3660	166.3240
35.113	4	352	342	*	*	*	17	60.3680	166.3240	60.3680	166.3260
35.114	1	125	26	11200	5600	569	41	60.3710	166.3260	60.3710	166.3250
35.115	1	296	112	12091	6045	614	49	60.3720	166.3250	60.3720	166.3200
35.116	1	221	90	14308	7153	727	25	60.3710	166.3200	60.3710	166.3160
35.117	1	277	36	11377	5688	578	20	60.3710	166.3160	60.3710	166.3130
35.118	1	276	90	8909	4454	452	19	60.3730	166.3130	60.3730	166.3080
35.119	1	248	26	11441	5720	581	18	60.3730	166.3080	60.3730	166.3060
35.120	1	248	334	6264	3132	318	24	60.3750	166.3060	60.3750	166.3080
35.121	1	445	60	12271	6136	623	30	60.3770	166.3080	60.3770	166.3010
35.122	1	594	68	13049	6524	663	15	60.3790	166.3010	60.3790	166.2910
35.123	2	275	90	14765	7382	750	32	60.3810	166.2910	60.3810	166.2860
35.124	1	229	14	14036	7018	713	52	60.3810	166.2860	60.3810	166.2850

BEACH#	TYPE	LENGTH	AZI	20 M	10 M	1 M	33 CM	LAT1	LONG1	LAT2	LONG2
35.125	1	165	90	14942	7472	759	107	60.3830	166.2850	60.3830	166.2820
35.126	2	247	117	11188	5593	568	21	60.3830	166.2820	60.3830	166.2780
35.127	1	277	37	11875	5938	603	16	60.3820	166.2780	60.3820	166.2750
35.128	1	560	79	13808	6904	701	37	60.3840	166.2750	60.3840	166.2650
35.129	1	833	82	12703	6351	645	40	60.3850	166.2650	60.3850	166.2500
35.130	1	543	66	13150	6576	668	21	60.3860	166.2500	60.3860	166.2410
35.131	6	554	143	*	*	*	293	60.3880	166.2410	60.3880	166.2350
35.132	1	598	202	*	*	*	51	60.3840	166.2350	60.3840	166.2390
35.133	1	313	45	*	*	*	64	60.3790	166.2390	60.3790	166.2350
35.134	6	398	124	*	*	*	353	60.3810	166.2350	60.3810	166.2290
35.135	6	277	216	*	*	*	176	60.3790	166.2290	60.3790	166.2320
35.136	6	199	124	*	*	*	239	60.3770	166.2320	60.3770	166.2290
35.137	7	165	90	*	*	*	193	60.3760	166.2290	60.3760	166.2260
35.138	6	459	14	*	*	*	140	60.3760	166.2260	60.3760	166.2240
35.139	1	230	346	*	*	*	215	60.3800	166.2240	60.3800	166.2250
35.140	1	354	51	*	*	*	205	60.3820	166.2250	60.3820	166.2200
35.141	1	124	27	*	*	*	305	60.3840	166.2200	60.3840	166.2190
35.142	1	275	270	*	*	*	88	60.3850	166.2190	60.3850	166.2240
35.143	4	124	26	*	*	*	362	60.3850	166.2240	60.3850	166.2230
35.144	1	313	45	14308	7153	727	84	60.3860	166.2230	60.3860	166.2190
35.145	4	110	90	14322	7161	727	36	60.3880	166.2190	60.3880	166.2170
35.146	1	199	56	15842	7920	804	63	60.3880	166.2170	60.3880	166.2140
35.147	4	165	90	16937	8468	860	39	60.3890	166.2140	60.3890	166.2110
35.148	1	510	49	15136	7568	769	101	60.3890	166.2110	60.3890	166.2040
35.149	4	507	77	14730	7365	748	22	60.3920	166.2040	60.3920	166.1950
35.150	1	157	135	9655	4827	490	79	60.3930	166.1950	60.3930	166.1930
35.151	4	440	90	13775	6887	700	16	60.3920	166.1930	60.3920	166.1850
35.152	4	313	135	*	*	*	44	60.3920	166.1850	60.3920	166.1810
35.153	4	598	202	*	*	*	38	60.3900	166.1810	60.3900	166.1850
35.154	4	277	217	*	*	*	36	60.3850	166.1850	60.3850	166.1880
35.155	1	440	270	*	*	*	32	60.3830	166.1880	60.3830	166.1960
35.156	1	643	239	*	*	*	44	60.3830	166.1960	60.3830	166.2060
35.157	1	349	251	*	*	*	26	60.3800	166.2060	60.3800	166.2120
35.158	1	470	225	*	*	*	12	60.3790	166.2120	60.3790	166.2180
35.159	1	248	154	*	*	*	36	60.3760	166.2180	60.3760	166.2160
35.160	1	668	180	*	*	*	36	60.3740	166.2160	60.3740	166.2160
35.161	1	779	180	*	*	*	17	60.3680	166.2160	60.3680	166.2160
35.162	1	124	153	*	*	*	45	60.3610	166.2160	60.3610	166.2150
35.163	9	165	90	*	*	*	*	60.3600	166.2150	60.3600	166.2120
35.164	1	448	353	*	*	*	26	60.3600	166.2120	60.3600	166.2130
35.165	1	224	0	*	*	*	39	60.3640	166.2130	60.3640	166.2130
35.166	1	399	33	*	*	*	29	60.3660	166.2130	60.3660	166.2090
35.167	1	779	0	*	*	*	32	60.3690	166.2090	60.3690	166.2090
35.168	1	645	70	*	*	*	28	60.3760	166.2090	60.3760	166.1980
35.169	1	248	26	*	*	*	50	60.3780	166.1980	60.3780	166.1960
35.170	1	386	90	*	*	*	43	60.3800	166.1960	60.3800	166.1890
35.171	1	647	149	*	*	*	6	60.3800	166.1890	60.3800	166.1830
35.172	1	459	14	*	*	*	38	60.3750	166.1830	60.3750	166.1810
35.173	1	398	56	*	*	*	180	60.3790	166.1810	60.3790	166.1750
35.174	1	330	90	*	*	*	448	60.3810	166.1750	60.3810	166.1690
35.175	1	494	117	*	*	*	530	60.3810	166.1690	60.3810	166.1610
35.176	1	561	101	*	*	*	653	60.3790	166.1610	60.3790	166.1510
35.177	1	338	171	*	*	*	273	60.3780	166.1510	60.3780	166.1500
35.178	1	274	90	*	*	*	199	60.3750	166.1500	60.3750	166.1450
35.179	6	230	14	*	*	*	141	60.3750	166.1450	60.3750	166.1440
35.180	1	277	36	*	*	*	893	60.3770	166.1440	60.3770	166.1410
35.181	1	338	351	*	*	*	397	60.3790	166.1410	60.3790	166.1420
35.182	1	710	38	*	*	*	494	60.3820	166.1420	60.3820	166.1340
35.183	1	581	17	*	*	*	429	60.3870	166.1340	60.3870	166.1310
35.184	1	797	348	*	*	*	359	60.3920	166.1310	60.3920	166.1340
35.185	1	496	334	*	*	*	401	60.3990	166.1340	60.3990	166.1380
35.186	1	449	353	*	*	*	429	60.4030	166.1380	60.4030	166.1390
35.187	7	592	292	*	*	*	678	60.4070	166.1390	60.4070	166.1490
35.188	7	249	206	*	*	*	351	60.4090	166.1490	60.4090	166.1510
35.189	4	666	228	*	*	*	713	60.4070	166.1510	60.4070	166.1600
35.190	4	554	217	*	*	*	597	60.4030	166.1600	60.4030	166.1660
35.191	4	351	198	*	*	*	223	60.3990	166.1660	60.3990	166.1680
35.192	4	334	180	*	*	*	215	60.3960	166.1680	60.3960	166.1680
35.193	4	200	236	*	*	*	181	60.3930	166.1680	60.3930	166.1710
35.194	4	781	4	13963	6981	709	60	60.3920	166.1710	60.3920	166.1700
35.195	4	1118	26	15770	7885	801	53	60.3990	166.1700	60.3990	166.1610

BEACH#	TYPE	LENGTH	AZI	20 M	10 M	1 M	33 CM	LAT1	LONG1	LAT2	LONG2
35.196	4	895	29	15169	7584	770	22	60.4080	166.1610	60.4080	166.1530
35.197	4	448	7	17378	8689	883	50	60.4150	166.1530	60.4150	166.1520
35.198	4	352	342	18542	9271	942	63	60.4190	166.1520	60.4190	166.1540
35.199	1	384	270	*	*	*	50	60.4220	166.1540	60.4220	166.1610
35.200	1	400	327	17106	8552	869	62	60.4220	166.1610	60.4220	166.1650
35.201	1	339	9	15825	7912	804	53	60.4250	166.1650	60.4250	166.1640
35.202	1	523	32	13678	6839	695	45	60.4280	166.1640	60.4280	166.1590
35.203	1	795	56	14238	7119	723	27	60.4320	166.1590	60.4320	166.1470
35.204	5	668	0	16739	8369	850	22	60.4360	166.1470	60.4360	166.1470
35.205	1	220	90	8506	4253	432	55	60.4420	166.1470	60.4420	166.1430
35.206	1	352	162	7814	3906	397	54	60.4420	166.1430	60.4420	166.1410
35.207	1	432	219	*	*	*	35	60.4390	166.1410	60.4390	166.1460
35.208	1	863	230	*	*	*	63	60.4360	166.1460	60.4360	166.1580
35.209	4	950	160	8754	4377	445	39	60.4310	166.1580	60.4310	166.1520
35.210	1	560	79	*	*	*	60	60.4230	166.1520	60.4230	166.1420
35.211	1	561	101	6719	3359	341	105	60.4240	166.1420	60.4240	166.1320
35.212	1	554	144	7996	3998	406	48	60.4230	166.1320	60.4230	166.1260
35.213	1	704	162	4091	1009	103	115	60.4190	166.1260	60.4190	166.1220
35.214	1	670	175	3589	1250	127	68	60.4130	166.1220	60.4130	166.1210
35.215	1	598	202	3676	1961	199	83	60.4070	166.1210	60.4070	166.1250
35.216	1	110	270	*	*	*	47	60.4020	166.1250	60.4020	166.1270
35.217	2	277	217	*	*	*	29	60.4020	166.1270	60.4020	166.1300
35.218	1	338	171	*	*	*	17	60.4000	166.1300	60.4000	166.1290
35.219	1	313	135	*	*	*	29	60.3970	166.1290	60.3970	166.1250
35.220	1	497	154	4099	2121	215	52	60.3950	166.1250	60.3950	166.1210
35.221	5	277	143	4162	2064	210	76	60.3910	166.1210	60.3910	166.1180
35.222	1	164	90	4545	2783	283	27	60.3890	166.1180	60.3890	166.1150
35.223	1	125	154	3624	1890	192	24	60.3890	166.1150	60.3890	166.1140
35.224	1	670	185	5483	2205	224	41	60.3880	166.1140	60.3880	166.1150
35.225	1	432	219	4408	2324	236	83	60.3820	166.1150	60.3820	166.1200
35.226	5	230	194	8178	2881	293	22	60.3790	166.1200	60.3790	166.1210
35.227	1	125	154	5096	2847	289	37	60.3770	166.1210	60.3770	166.1200
35.228	5	229	166	4820	2832	288	60	60.3760	166.1200	60.3760	166.1190
35.229	1	157	136	4549	2657	270	42	60.3740	166.1190	60.3740	166.1170
35.230	5	589	139	4654	2768	281	26	60.3730	166.1170	60.3730	166.1100
35.231	1	508	103	5826	3787	385	60	60.3690	166.1100	60.3690	166.1010
35.232	1	199	124	4388	2251	229	10	60.3680	166.1010	60.3680	166.0980
35.233	1	557	180	4700	2556	260	41	60.3670	166.0980	60.3670	166.0980
35.234	1	497	206	*	3380	343	30	60.3620	166.0980	60.3620	166.1020
35.235	5	555	143	5753	3011	306	29	60.3580	166.1020	60.3580	166.0960
35.236	5	708	129	5518	3158	321	26	60.3540	166.0960	60.3540	166.0860
35.237	1	157	135	5945	3207	326	119	60.3500	166.0860	60.3500	166.0840
35.238	5	740	117	5944	2938	298	41	60.3490	166.0840	60.3490	166.0720
35.239	1	508	103	6132	2988	304	19	60.3460	166.0720	60.3460	166.0630
35.240	1	869	206	*	*	*	74	60.3450	166.0630	60.3450	166.0700
35.241	1	441	270	*	*	*	65	60.3380	166.0700	60.3380	166.0780
35.242	1	459	194	*	*	*	47	60.3380	166.0780	60.3380	166.0800
35.243	1	496	270	*	*	*	64	60.3340	166.0800	60.3340	166.0890
35.244	7	297	292	*	*	*	45	60.3340	166.0890	60.3340	166.0940
35.245	7	248	154	*	*	*	43	60.3350	166.0940	60.3350	166.0920
35.246	5	156	135	*	*	*	45	60.3330	166.0920	60.3330	166.0900
35.247	1	297	112	*	*	*	28	60.3320	166.0900	60.3320	166.0850
35.248	1	338	171	*	*	*	51	60.3310	166.0850	60.3310	166.0840
35.249	1	351	198	*	*	*	30	60.3280	166.0840	60.3280	166.0860
35.250	8	54	90	*	*	*	*	60.3250	166.0860	60.3250	166.0850
35.251	5	446	120	9662	5427	551	18	60.3250	166.0850	60.3250	166.0780
35.252	5	247	63	*	*	*	24	60.3230	166.0780	60.3230	166.0740
35.253	5	692	119	8857	5218	530	32	60.3240	166.0740	60.3240	166.0630
35.254	5	725	99	8711	5346	543	37	60.3210	166.0630	60.3210	166.0500
35.255	5	386	90	8937	5787	588	30	60.3200	166.0500	60.3200	166.0430
35.256	1	200	56	8086	5086	517	63	60.3200	166.0430	60.3200	166.0400
35.257	2	698	109	8872	4663	474	29	60.3210	166.0400	60.3210	166.0280
35.258	2	670	100	8853	4668	474	40	60.3190	166.0280	60.3190	166.0160
35.259	1	166	90	9775	5205	529	55	60.3180	166.0160	60.3180	166.0130
35.260	2	843	122	9213	4814	24	15	60.3180	166.0130	60.3180	166.0000
35.261	7	111	90	9307	5018	510	28	60.3140	166.0000	60.3140	165.9980
35.262	2	834	82	9371	4965	504	37	60.3140	165.9980	60.3140	165.9830
35.263	7	297	68	9394	4950	503	22	60.3150	165.9830	60.3150	165.9780
35.264	2	671	80	9573	5145	523	47	60.3160	165.9780	60.3160	165.9660
35.265	2	645	59	10399	5327	541	26	60.3170	165.9660	60.3170	165.9560
35.266	1	247	63	*	5983	608	24	60.3200	165.9560	60.3200	165.9520

BEACH#	TYPE	LENGTH	AZI	20 M	10 M	1 M	33 CM	LAT1	LONG1	LAT2	LONG2
35.267	1	400	327	*	*	*	31	60.3210	165.9520	60.3210	165.9560
35.268	1	199	56	9432	4498	457	21	60.3240	165.9560	60.3240	165.9530
35.269	1	200	124	10409	5822	591	31	60.3250	165.9530	60.3250	165.9500
35.270	1	334	180	*	*	*	26	60.3240	165.9500	60.3240	165.9500
35.271	2	349	109	9906	5744	583	36	60.3210	165.9500	60.3210	165.9440
35.272	2	349	71	9220	4789	486	49	60.3200	165.9440	60.3200	165.9380
35.273	1	157	135	10365	6062	616	88	60.3210	165.9380	60.3210	165.9360
35.274	2	331	90	9441	5322	541	24	60.3200	165.9360	60.3200	165.9300
35.275	2	349	71	9711	5104	518	49	60.3200	165.9300	60.3200	165.9240
35.276	1	165	90	9090	5196	528	87	60.3210	165.9240	60.3210	165.9210
35.277	1	298	112	*	*	*	53	60.3210	165.9210	60.3210	165.9160
35.278	7	112	0	*	*	*	49	60.3200	165.9160	60.3200	165.9160
35.279	1	400	327	*	*	*	47	60.3210	165.9160	60.3210	165.9200
35.280	1	248	26	*	4782	486	64	60.3240	165.9200	60.3240	165.9180
35.281	1	475	340	*	*	*	31	60.3260	165.9180	60.3260	165.9210
35.282	1	124	27	8791	3680	374	36	60.3300	165.9210	60.3300	165.9200
35.283	1	297	68	8102	4093	416	55	60.3310	165.9200	60.3310	165.9150
35.284	1	248	333	*	*	*	16	60.3320	165.9150	60.3320	165.9170
35.285	1	401	33	9163	3888	395	42	60.3340	165.9170	60.3340	165.9130
35.286	1	493	63	7398	3693	375	30	60.3370	165.9130	60.3370	165.9050
35.287	1	297	112	7749	4200	427	48	60.3390	165.9050	60.3390	165.9000
35.288	5	840	67	7522	4146	421	24	60.3380	165.9000	60.3380	165.8860
35.289	1	156	45	9141	4075	414	36	60.3410	165.8860	60.3410	165.8840
35.290	1	496	90	8803	4842	492	60	60.3420	165.8840	60.3420	165.8750
35.291	1	594	112	12218	6867	33	26	60.3420	165.8750	60.3420	165.8650
35.292	1	553	127	14463	7928	805	22	60.3400	165.8650	60.3400	165.8570
35.293	8	354	129	*	*	*	*	60.3370	165.8570	60.3370	165.8520
35.294	1	402	106	12468	7148	726	80	60.3350	165.8520	60.3350	165.8450
35.295	1	440	90	11248	6987	710	24	60.3340	165.8450	60.3340	165.8370
35.296	1	277	143	13439	7920	804	38	60.3340	165.8370	60.3340	165.8340
35.297	5	508	103	12594	7624	774	31	60.3320	165.8340	60.3320	165.8250
35.298	5	617	80	11016	7244	736	26	60.3310	165.8250	60.3310	165.8140
35.299	1	277	37	10269	6915	702	50	60.3320	165.8140	60.3320	165.8110
35.300	1	229	166	8374	5230	531	64	60.3340	165.8110	60.3340	165.8100
35.301	1	354	231	*	*	*	72	60.3320	165.8100	60.3320	165.8150
35.302	5	229	194	*	5459	554	24	60.3300	165.8150	60.3300	165.8160
35.303	5	313	135	13278	7373	749	35	60.3280	165.8160	60.3280	165.8120
35.304	1	247	117	15213	8346	31	33	60.3260	165.8120	60.3260	165.8080
35.305	5	670	100	14290	8703	884	30	60.3250	165.8080	60.3250	165.7960
35.306	1	594	68	13160	8579	871	51	60.3240	165.7960	60.3240	165.7860
35.307	1	330	90	13843	8468	860	22	60.3260	165.7860	60.3260	165.7800
35.308	1	373	26	12118	8521	865	31	60.3260	165.7800	60.3260	165.7770
35.309	1	372	154	9749	5126	521	39	60.3290	165.7770	60.3290	165.7740
35.310	1	354	231	*	1436	146	36	60.3260	165.7740	60.3260	165.7790
35.311	4	559	174	7954	4731	481	28	60.3240	165.7790	60.3240	165.7780
35.312	1	493	117	13176	6714	682	37	60.3190	165.7780	60.3190	165.7700
35.313	1	125	206	*	845	86	74	60.3170	165.7700	60.3170	165.7710
35.314	4	400	147	10792	6022	612	30	60.3160	165.7710	60.3160	165.7670
35.315	1	446	120	12851	6896	8	30	60.3130	165.7670	60.3130	165.7600
35.316	1	562	101	15899	8127	825	36	60.3110	165.7600	60.3110	165.7500
35.317	1	125	154	*	3764	382	57	60.3100	165.7500	60.3100	165.7490
35.318	4	588	103	*	3952	401	60	60.3090	165.7490	60.3090	165.7400
35.319	1	509	77	*	4546	462	53	60.3080	165.7400	60.3080	165.7310
35.320	1	276	90	*	4169	423	42	60.3090	165.7310	60.3090	165.7260
35.321	1	277	37	*	2930	298	72	60.3090	165.7260	60.3090	165.7230
35.322	1	607	90	*	3173	322	49	60.3110	165.7230	60.3110	165.7120
35.323	1	278	143	8271	2459	250	64	60.3110	165.7120	60.3110	165.7090
35.324	1	441	270	*	*	*	40	60.3090	165.7090	60.3090	165.7170
35.325	1	456	256	*	*	*	40	60.3090	165.7170	60.3090	165.7250
35.326	1	441	270	*	*	*	39	60.3080	165.7250	60.3080	165.7330
35.327	1	402	254	*	*	*	88	60.3080	165.7330	60.3080	165.7400
35.328	1	275	270	*	*	*	62	60.3070	165.7400	60.3070	165.7450
35.329	6	166	270	*	*	*	191	60.3070	165.7450	60.3070	165.7480
35.330	9	124	206	*	*	*	*	60.3070	165.7480	60.3070	165.7490
35.331	6	475	160	*	5630	572	105	60.3060	165.7490	60.3060	165.7460
35.332	6	331	90	*	*	*	283	60.3020	165.7460	60.3020	165.7400
35.333	1	456	104	*	*	*	53	60.3020	165.7400	60.3020	165.7320
35.334	6	401	106	*	*	*	50	60.3010	165.7320	60.3010	165.7250
35.335	6	339	9	*	*	*	89	60.3000	165.7250	60.3000	165.7240
35.336	1	276	90	*	*	*	44	60.3030	165.7240	60.3030	165.7190
35.337	1	598	124	7375	3052	310	77	60.3030	165.7190	60.3030	165.7100

BEACH#	TYPE	LENGTH	AZI	20 M	10 M	1 M	33 CM	LAT1	LONG1	LAT2	LONG2
35.338	1	627	135	8526	3306	24	22	60.3000	165.7100	60.3000	165.7020
35.339	1	297	68	*	*	*	52	60.2960	165.7020	60.2960	165.6970
35.340	1	596	112	8434	3016	306	76	60.2970	165.6970	60.2970	165.6870
35.341	1	354	129	7235	2650	269	36	60.2950	165.6870	60.2950	165.6820
35.342	1	442	90	*	3760	382	52	60.2930	165.6820	60.2930	165.6740
35.343	1	494	243	*	5128	521	66	60.2930	165.6740	60.2930	165.6820
35.344	2	627	225	8921	4460	453	49	60.2910	165.6820	60.2910	165.6900
35.345	2	688	194	8505	4516	459	49	60.2870	165.6900	60.2870	165.6930
35.346	1	510	131	9279	4024	409	52	60.2810	165.6930	60.2810	165.6860
35.347	1	509	103	*	*	*	42	60.2780	165.6860	60.2780	165.6770
35.348	1	157	135	7096	3236	329	59	60.2770	165.6770	60.2770	165.6750
36.001	7	2466	316	*	*	*	551	60.3690	165.0240	60.3690	165.0550
36.002	7	2739	324	*	*	*	737	60.3850	165.0550	60.3850	165.0840
36.003	7	3203	323	*	*	*	785	60.4050	165.0840	60.4050	165.1190
36.004	7	1445	328	*	*	*	680	60.4280	165.1190	60.4280	165.1330
36.005	7	1463	351	*	*	*	921	60.4390	165.1330	60.4390	165.1370
36.006	7	1761	86	*	*	*	206	60.4520	165.1370	60.4520	165.1050
36.007	3	596	56	*	*	*	306	60.4530	165.1050	60.4530	165.0960
36.008	3	492	63	*	*	*	346	60.4560	165.0960	60.4560	165.0880
36.009	7	643	70	*	*	*	304	60.4580	165.0880	60.4580	165.0770
36.010	3	506	77	*	*	*	357	60.4600	165.0770	60.4600	165.0680
36.011	3	506	77	*	*	*	362	60.4610	165.0680	60.4610	165.0590
36.012	3	454	104	*	*	*	474	60.4620	165.0590	60.4620	165.0510
36.013	3	665	48	*	*	*	412	60.4610	165.0510	60.4610	165.0420
36.014	3	690	61	*	*	*	334	60.4650	165.0420	60.4650	165.0310
36.015	7	398	56	*	*	*	330	60.4680	165.0310	60.4680	165.0250
36.016	3	841	58	*	*	*	335	60.4700	165.0250	60.4700	165.0120
36.017	3	625	45	*	*	*	381	60.4740	165.0120	60.4740	165.0040
36.018	7	554	36	*	*	*	340	60.4780	165.0040	60.4780	164.9980
36.019	7	949	20	*	*	*	399	60.4820	164.9980	60.4820	164.9920
36.020	7	1114	3	*	*	*	502	60.4900	164.9920	60.4900	164.9910
36.021	7	722	22	*	*	*	717	60.5000	164.9910	60.5000	164.9860
36.022	7	312	45	*	*	*	461	60.5060	164.9860	60.5060	164.9820
36.023	7	273	90	*	*	*	131	60.5080	164.9820	60.5080	164.9770
36.024	7	432	141	*	*	*	57	60.5080	164.9770	60.5080	164.9720
36.025	3	551	127	*	*	*	18	60.5050	164.9720	60.5050	164.9640
36.026	3	493	90	*	*	*	43	60.5020	164.9640	60.5020	164.9550
36.027	9	223	0	*	*	*	*	60.5020	164.9550	60.5020	164.9550
36.028	7	275	270	*	*	*	72	60.5040	164.9550	60.5040	164.9600
36.029	7	491	297	*	*	*	85	60.5040	164.9600	60.5040	164.9680
36.030	7	228	346	*	*	*	60	60.5060	164.9680	60.5060	164.9690
36.031	7	353	51	*	*	*	435	60.5080	164.9690	60.5080	164.9640
36.032	7	1337	2	*	*	*	507	60.5100	164.9640	60.5100	164.9630
36.033	7	810	16	*	*	*	455	60.5220	164.9630	60.5220	164.9590
36.034	7	1072	339	*	*	*	413	60.5290	164.9590	60.5290	164.9660
36.035	7	1084	301	*	*	*	259	60.5380	164.9660	60.5380	164.9830
36.036	5	937	263	*	*	*	179	60.5430	164.9830	60.5430	165.0000
36.037	5	767	270	*	*	*	50	60.5420	165.0000	60.5420	165.0140
36.038	5	851	285	*	*	*	49	60.5420	165.0140	60.5420	165.0290
36.039	5	720	279	*	*	*	42	60.5440	165.0290	60.5440	165.0420
36.040	6	328	270	*	*	*	87	60.5450	165.0420	60.5450	165.0480
36.041	5	493	270	*	*	*	45	60.5450	165.0480	60.5450	165.0570
36.042	6	276	216	*	*	*	61	60.5450	165.0570	60.5450	165.0600
36.043	5	744	221	*	*	*	10	60.5430	165.0600	60.5430	165.0690
36.044	5	222	180	*	*	*	45	60.5380	165.0690	60.5380	165.0690
36.045	5	347	251	*	*	*	26	60.5360	165.0690	60.5360	165.0750
36.046	1	229	194	*	*	*	13	60.5350	165.0750	60.5350	165.0760
36.047	1	156	315	*	*	*	35	60.5330	165.0760	60.5330	165.0780
36.048	5	347	289	*	*	*	49	60.5340	165.0780	60.5340	165.0840
36.049	5	721	261	*	*	*	39	60.5350	165.0840	60.5350	165.0970
36.050	7	313	225	*	*	*	41	60.5340	165.0970	60.5340	165.1010
36.051	5	567	191	*	*	*	56	60.5320	165.1010	60.5320	165.1030
36.052	5	1102	233	*	*	*	29	60.5270	165.1030	60.5270	165.1190
36.053	5	657	270	*	*	*	43	60.5210	165.1190	60.5210	165.1310
36.054	5	443	240	*	*	*	31	60.5210	165.1310	60.5210	165.1380
36.055	1	111	180	*	*	*	29	60.5190	165.1380	60.5190	165.1380
36.056	1	55	270	*	*	*	41	60.5180	165.1380	60.5180	165.1390
36.057	5	295	248	*	*	*	27	60.5180	165.1390	60.5180	165.1440
36.058	1	165	270	*	*	*	73	60.5170	165.1440	60.5170	165.1470
36.059	5	642	250	*	*	*	40	60.5170	165.1470	60.5170	165.1580
36.060	5	931	197	*	*	*	30	60.5150	165.1580	60.5150	165.1630

BEACH#	TYPE	LENGTH	AZI	20 M	10 M	1 M	33 CM	LAT1	LONG1	LAT2	LONG2
36.061	1	156	225	*	*	*	94	60.5070	165.1630	60.5070	165.1650
36.062	5	852	255	*	*	*	38	60.5060	165.1650	60.5060	165.1800
36.063	5	554	216	*	*	*	66	60.5040	165.1800	60.5040	165.1860
36.064	5	541	246	*	*	*	92	60.5000	165.1860	60.5000	165.1950
36.065	5	876	270	*	*	*	55	60.4980	165.1950	60.4980	165.2110
36.066	5	668	280	*	*	*	48	60.4980	165.2110	60.4980	165.2230
36.067	5	443	240	*	*	*	42	60.4990	165.2230	60.4990	165.2300
36.068	5	549	270	*	*	*	36	60.4970	165.2300	60.4970	165.2400
36.069	1	505	257	*	*	*	49	60.4970	165.2400	60.4970	165.2490
36.070	1	551	233	*	*	*	33	60.4960	165.2490	60.4960	165.2570
36.071	1	613	281	*	*	*	61	60.4930	165.2570	60.4930	165.2680
36.072	1	840	302	*	*	*	52	60.4940	165.2680	60.4940	165.2810
36.073	5	443	300	*	*	*	62	60.4980	165.2810	60.4980	165.2880
36.074	5	1229	297	*	*	*	71	60.5000	165.2880	60.5000	165.3080
36.075	5	830	278	*	*	*	36	60.5050	165.3080	60.5050	165.3230
36.076	1	1102	276	*	*	*	38	60.5060	165.3230	60.5060	165.3430
36.077	1	452	256	*	*	*	75	60.5070	165.3430	60.5070	165.3510
36.078	1	851	285	*	*	*	76	60.5060	165.3510	60.5060	165.3660
36.079	1	938	315	*	*	*	120	60.5080	165.3660	60.5080	165.3780
36.080	1	721	338	*	*	*	51	60.5140	165.3780	60.5140	165.3830
36.081	1	372	334	*	*	*	56	60.5200	165.3830	60.5200	165.3860
36.082	2	335	0	*	*	*	73	60.5230	165.3860	60.5230	165.3860
36.083	1	580	344	*	*	*	47	60.5260	165.3860	60.5260	165.3890
36.084	1	277	324	*	*	*	72	60.5310	165.3890	60.5310	165.3920
36.085	1	384	270	*	*	*	30	60.5330	165.3920	60.5330	165.3990
36.086	2	352	309	*	*	*	80	60.5330	165.3990	60.5330	165.4040
36.087	1	1134	349	*	*	*	105	60.5350	165.4040	60.5350	165.4080
36.088	1	820	313	*	*	*	107	60.5450	165.4080	60.5450	165.4190
36.089	1	810	16	*	*	*	98	60.5500	165.4190	60.5500	165.4150
36.090	1	836	66	*	*	*	83	60.5570	165.4150	60.5570	165.4010
36.091	1	346	71	*	*	*	48	60.5600	165.4010	60.5600	165.3950
36.092	1	1939	23	*	*	*	32	60.5610	165.3950	60.5610	165.3810
36.093	1	688	61	*	*	*	146	60.5770	165.3810	60.5770	165.3700
36.094	1	656	90	*	*	*	64	60.5800	165.3700	60.5800	165.3580
36.095	1	711	90	*	*	*	84	60.5800	165.3580	60.5800	165.3450
36.096	2	550	127	*	*	*	106	60.5800	165.3450	60.5800	165.3370
36.097	2	452	76	*	*	*	56	60.5770	165.3370	60.5770	165.3290
36.098	2	850	105	*	*	*	66	60.5780	165.3290	60.5780	165.3140
36.099	2	820	90	*	*	*	92	60.5760	165.3140	60.5760	165.2990
36.100	2	612	100	*	*	*	54	60.5760	165.2990	60.5760	165.2880
36.101	5	1080	66	*	*	*	56	60.5750	165.2880	60.5750	165.2700
36.102	5	1523	43	*	*	*	48	60.5790	165.2700	60.5790	165.2510
36.103	5	222	0	*	*	*	52	60.5890	165.2510	60.5890	165.2510
36.104	1	580	16	*	11496	1168	48	60.5910	165.2510	60.5910	165.2480
36.105	1	708	322	*	12590	1279	49	60.5960	165.2480	60.5960	165.2560
36.106	1	1044	31	*	*	*	64	60.6010	165.2560	60.6010	165.2460
36.107	1	248	334	*	13573	1379	50	60.6090	165.2460	60.6090	165.2430
36.108	1	352	51	*	13563	1378	78	60.6110	165.2480	60.6110	165.2480
36.109	1	491	63	*	13031	1324	43	60.6130	165.2430	60.6130	165.2350
36.110	1	587	41	*	13655	1387	126	60.6150	165.2350	60.6150	165.2280
36.111	1	797	106	*	*	*	72	60.6190	165.2280	60.6190	165.2140
36.112	1	347	71	*	12055	1224	62	60.6170	165.2140	60.6170	165.2080
36.113	1	819	90	*	*	*	49	60.6180	165.2080	60.6180	165.1930
36.114	1	902	52	*	14871	1510	60	60.6180	165.1930	60.6180	165.1800
36.115	5	276	36	*	15882	1613	50	60.6230	165.1800	60.6230	165.1770
36.116	1	708	38	*	15908	1616	30	60.6250	165.1770	60.6250	165.1690
36.117	5	248	26	*	16302	1656	61	60.6300	165.1690	60.6300	165.1670
36.118	1	1073	21	*	16376	1663	72	60.6320	165.1670	60.6320	165.1600
36.119	1	522	32	*	16063	1631	85	60.6410	165.1600	60.6410	165.1550
36.120	1	312	44	*	15095	1533	62	60.6450	165.1550	60.6450	165.1510
36.121	1	580	16	*	16650	1691	52	60.6470	165.1510	60.6470	165.1480
36.122	1	54	90	*	13532	1374	75	60.6520	165.1480	60.6520	165.1470
36.123	5	295	68	*	*	*	72	60.6520	165.1470	60.6520	165.1420
36.124	1	295	112	*	*	*	54	60.6530	165.1420	60.6530	165.1370
36.125	1	382	90	*	*	*	80	60.6520	165.1370	60.6520	165.1300
36.126	1	398	33	*	15297	1554	62	60.6520	165.1300	60.6520	165.1260
36.127	5	219	90	*	*	*	85	60.6550	165.1260	60.6550	165.1220
36.128	1	664	100	*	*	*	66	60.6550	165.1220	60.6550	165.1100
36.129	5	382	90	*	*	*	62	60.6540	165.1100	60.6540	165.1030
36.130	5	431	39	*	16942	1721	68	60.6540	165.1030	60.6540	165.0980
36.131	1	474	20	*	18989	1929	72	60.6570	165.0980	60.6570	165.0950

BEACH#	TYPE	LENGTH	AZI	20 M	10 M	1 M	33 CM	LAT1	LONG1	LAT2	LONG2
36.132	1	123	334	*	*	*	73	60.6610	165.0950	60.6610	165.0960
36.133	1	372	26	*	18654	1895	95	60.6620	165.0960	60.6620	165.0930
36.134	5	276	36	*	17727	1800	76	60.6650	165.0930	60.6650	165.0900
36.135	1	787	8	*	19614	1992	25	60.6670	165.0900	60.6670	165.0880
36.136	1	747	53	*	12717	1292	75	60.6740	165.0880	60.6740	165.0770
36.137	1	623	44	*	16310	1657	43	60.6780	165.0770	60.6780	165.0690
36.138	5	372	26	*	18764	1906	107	60.6820	165.0690	60.6820	165.0660
36.139	1	495	26	*	18719	1901	145	60.6850	165.0660	60.6850	165.0620
36.140	1	272	90	*	*	*	228	60.6890	165.0620	60.6890	165.0570
36.141	5	109	90	*	*	*	329	60.6890	165.0570	60.6890	165.0550
36.142	1	381	90	*	*	*	518	60.6890	165.0550	60.6890	165.0480
36.143	5	639	110	*	*	*	545	60.6890	165.0480	60.6890	165.0370
36.144	5	599	90	*	*	*	613	60.6870	165.0370	60.6870	165.0260
36.145	5	747	53	*	*	*	625	60.6870	165.0260	60.6870	165.0150
36.146	5	272	90	*	*	*	510	60.6910	165.0150	60.6910	165.0100
36.147	5	862	39	*	*	*	474	60.6910	165.0100	60.6910	165.0000
36.148	5	1173	41	*	*	*	843	60.6970	165.0000	60.6970	164.9860
36.149	5	312	44	*	*	*	712	60.7050	164.9860	60.7050	164.9820
36.150	6	351	51	*	*	*	792	60.7070	164.9820	60.7070	164.9770
36.151	3	722	22	*	*	*	701	60.7090	164.9770	60.7090	164.9720
36.152	3	399	33	*	*	*	716	60.7150	164.9720	60.7150	164.9680
36.153	7	671	5	*	*	*	754	60.7180	164.9680	60.7180	164.9670
36.154	7	559	354	*	*	*	862	60.7240	164.9670	60.7240	164.9680
36.155	7	548	308	*	*	*	668	60.7290	164.9680	60.7290	164.9760
36.156	3	1716	310	*	*	*	405	60.7320	164.9760	60.7320	165.0000
36.157	3	1128	314	*	*	*	825	60.7420	165.0000	60.7420	165.0150
36.158	6	1226	325	*	*	*	932	60.7490	165.0150	60.7490	165.0280
36.159	6	1423	340	*	*	*	606	60.7580	165.0280	60.7580	165.0370
36.160	6	1007	354	*	*	*	348	60.7700	165.0370	60.7700	165.0390
36.161	8	111	0	*	*	*	*	60.7790	165.0390	60.7790	165.0390
36.162	3	779	0	*	*	*	252	60.7800	165.0390	60.7800	165.0390
36.163	3	294	68	*	*	*	494	60.7870	165.0390	60.7870	165.0340
36.164	3	638	110	*	*	*	520	60.7880	165.0340	60.7880	165.0230
36.165	3	276	144	*	*	*	142	60.7860	165.0230	60.7860	165.0200
36.166	3	352	51	*	*	*	660	60.7840	165.0200	60.7840	165.0150
36.167	3	440	60	*	*	*	592	60.7860	165.0150	60.7860	165.0080
36.168	3	276	144	*	*	*	696	60.7880	165.0080	60.7880	165.0050
36.169	3	381	90	*	*	*	627	60.7860	165.0050	60.7860	164.9980
36.170	7	1033	57	*	*	*	731	60.7860	164.9980	60.7860	164.9820
36.171	7	661	80	*	*	*	556	60.7910	164.9820	60.7910	164.9700
36.172	7	637	58	*	*	*	739	60.7920	164.9700	60.7920	164.9600
36.173	7	277	36	*	*	*	660	60.7950	164.9600	60.7950	164.9570
36.174	7	449	76	*	*	*	489	60.7970	164.9570	60.7970	164.9490
36.175	7	585	41	*	*	*	416	60.7980	164.9490	60.7980	164.9420
36.176	7	1244	44	*	*	*	212	60.8020	164.9420	60.8020	164.9260
36.177	7	1173	68	*	*	*	183	60.8100	164.9260	60.8100	164.9060
36.178	7	899	52	*	*	*	149	60.8140	164.9060	60.8140	164.8930
36.179	7	1051	42	*	*	*	63	60.8190	164.8930	60.8190	164.8800
36.180	7	828	36	*	*	*	173	60.8260	164.8800	60.8260	164.8710
36.181	7	399	147	*	*	*	66	60.8320	164.8710	60.8320	164.8670
36.182	7	293	112	*	*	*	31	60.8290	164.8670	60.8290	164.8620
36.183	7	495	154	*	*	*	80	60.8280	164.8620	60.8280	164.8580
36.184	7	216	90	*	*	*	48	60.8240	164.8580	60.8240	164.8540
36.185	7	244	63	*	*	*	68	60.8240	164.8540	60.8240	164.8500
36.186	7	111	0	*	*	*	62	60.8250	164.8500	60.8250	164.8500
36.187	7	292	248	*	*	*	63	60.8260	164.8500	60.8260	164.8550
36.188	7	431	321	*	*	*	86	60.8250	164.8550	60.8250	164.8600
36.189	7	394	304	*	*	*	47	60.8280	164.8600	60.8280	164.8660
36.190	7	474	340	*	*	*	64	60.8300	164.8660	60.8300	164.8690
36.191	7	619	26	*	*	*	187	60.8340	164.8690	60.8340	164.8640
36.192	7	668	0	*	*	*	143	60.8390	164.8640	60.8390	164.8640
36.193	7	721	338	*	*	*	201	60.8450	164.8640	60.8450	164.8690
36.194	7	566	349	*	*	*	76	60.8510	164.8690	60.8510	164.8710
36.195	7	447	284	*	*	*	54	60.8560	164.8710	60.8560	164.8790
36.196	7	506	311	*	*	*	27	60.8570	164.8790	60.8570	164.8860
36.197	7	1073	295	*	*	*	110	60.8600	164.8860	60.8600	164.9040
36.198	7	1248	309	*	*	*	96	60.8640	164.9040	60.8640	164.9220
36.199	7	1182	304	*	*	*	428	60.8710	164.9220	60.8710	164.9400
36.200	7	1444	308	*	*	*	599	60.8770	164.9400	60.8770	164.9610
36.201	7	932	343	*	*	*	584	60.8850	164.9610	60.8850	164.9660
36.202	7	1235	8	*	*	*	291	60.8930	164.9660	60.8930	164.9630

BEACH#	TYPE	LENGTH	AZI	20 M	10 M	1 M	33 CM	LAT1	LONG1	LAT2	LONG2
36.203	7	1404	18	*	*	*	231	60.9040	164.9630	60.9040	164.9550
36.204	7	948	35	*	*	*	436	60.9160	164.9550	60.9160	164.9450
36.205	7	650	90	*	*	*	562	60.9230	164.9450	60.9230	164.9330
36.206	7	984	56	*	*	*	604	60.9230	164.9330	60.9230	164.9180
36.207	9	1733	26	*	*	*	*	60.9280	164.9180	60.9280	164.9040
36.208	3	1219	291	*	*	*	84	60.9420	164.9040	60.9420	164.9250
36.209	3	712	261	*	*	*	143	60.9460	164.9250	60.9460	164.9380
36.210	3	977	250	*	*	*	100	60.9450	164.9380	60.9450	164.9550
36.211	3	1479	221	*	*	*	103	60.9420	164.9550	60.9420	164.9730
36.212	3	879	240	*	*	*	179	60.9320	164.9730	60.9320	164.9870
36.213	3	324	270	*	*	*	315	60.9280	164.9870	60.9280	164.9930
36.214	3	551	216	*	*	*	288	60.9280	164.9930	60.9280	164.9990
36.215	3	325	270	*	*	*	319	60.9240	164.9990	60.9240	165.0050
36.216	3	351	198	*	*	*	296	60.9240	165.0050	60.9240	165.0070
36.217	3	980	217	*	*	*	250	60.9210	165.0070	60.9210	165.0180
36.218	3	244	243	*	*	*	307	60.9140	165.0180	60.9140	165.0220
36.219	3	449	187	*	*	*	394	60.9130	165.0220	60.9130	165.0230
36.220	3	673	214	*	*	*	224	60.9090	165.0230	60.9090	165.0300
36.221	6	659	280	*	*	*	410	60.9040	165.0300	60.9040	165.0420
36.222	6	1158	281	*	*	*	432	60.9050	165.0420	60.9050	165.0630
36.223	3	1413	293	*	*	*	626	60.9070	165.0630	60.9070	165.0870
36.224	6	1527	287	*	*	*	594	60.9120	165.0870	60.9120	165.1140
36.225	6	1314	295	*	*	*	481	60.9160	165.1140	60.9160	165.1360
36.226	6	1051	309	*	*	*	641	60.9210	165.1360	60.9210	165.1510
36.227	3	1042	329	*	*	*	740	60.9270	165.1510	60.9270	165.1610
36.900	3	1741	75	*	*	*	746	60.8160	165.0000	60.8160	164.9690
36.901	3	1031	71	*	*	*	960	60.8200	164.9690	60.8200	164.9510
36.902	7	1624	57	*	*	*	1029	60.8230	164.9510	60.8230	164.9260
36.903	3	217	90	*	*	*	1428	60.8310	164.9260	60.8310	164.9220
36.904	3	637	70	*	*	*	850	60.8310	164.9220	60.8310	164.9110
36.905	3	379	90	*	*	*	885	60.8330	164.9110	60.8330	164.9040
36.906	3	587	68	*	*	*	626	60.8330	164.9040	60.8330	164.8940
36.907	3	827	36	*	*	*	493	60.8350	164.8940	60.8350	164.8850
36.908	3	459	346	*	*	*	448	60.8410	164.8850	60.8410	164.8870
36.909	3	941	306	*	*	*	511	60.8450	164.8870	60.8450	164.9010
36.910	3	1273	302	*	*	*	413	60.8500	164.9010	60.8500	164.9210
36.911	3	1095	308	*	*	*	385	60.8560	164.9210	60.8560	164.9370
36.912	3	1267	296	*	*	*	153	60.8620	164.9370	60.8620	164.9580
36.913	3	789	304	*	*	*	70	60.8670	164.9580	60.8670	164.9700
36.914	3	843	285	*	*	*	74	60.8710	164.9700	60.8710	164.9850
36.915	3	895	284	*	*	*	182	60.8730	164.9850	60.8730	165.0010
36.916	3	275	324	*	*	*	148	60.8750	165.0010	60.8750	165.0040
36.917	3	229	166	*	*	*	66	60.8770	165.0040	60.8770	165.0030
36.918	6	795	192	*	*	*	72	60.8750	165.0030	60.8750	165.0060
36.919	6	932	197	*	*	*	62	60.8680	165.0060	60.8680	165.0110
36.920	7	351	198	*	*	*	42	60.8600	165.0110	60.8600	165.0130
36.921	3	1072	201	*	*	*	84	60.8570	165.0130	60.8570	165.0200
36.922	3	1238	206	*	*	*	98	60.8480	165.0200	60.8480	165.0300
36.923	3	1229	175	*	*	*	73	60.8380	165.0300	60.8380	165.0280
36.924	3	1267	165	*	*	*	122	60.8270	165.0280	60.8270	165.0220
36.925	3	198	124	*	*	*	220	60.8160	165.0220	60.8160	165.0190
36.926	3	1037	84	*	*	*	493	60.8150	165.0190	60.8150	165.0000
37.001	6	970	314	*	29356	2982	1087	60.9350	165.1600	60.9350	165.1730
37.002	3	222	0	*	29099	2955	1077	60.9410	165.1730	60.9410	165.1730
37.003	3	247	26	*	28403	2885	1052	60.9430	165.1730	60.9430	165.1710
37.004	3	546	308	*	28616	2906	1060	60.9450	165.1710	60.9450	165.1790
37.005	3	1091	337	*	29405	2987	1089	60.9480	165.1790	60.9480	165.1870
37.006	3	1510	343	*	28305	2875	1048	60.9570	165.1870	60.9570	165.1950
37.007	3	1004	3	*	27498	2793	1018	60.9700	165.1950	60.9700	165.1940
37.008	3	1101	36	*	25679	2608	950	60.9790	165.1940	60.9790	165.1820
37.009	3	1943	42	*	24791	2518	917	60.9870	165.1820	60.9870	165.1580
37.010	7	1241	44	*	*	*	772	61.0000	165.1580	61.0000	165.1420
37.011	7	1288	53	*	*	*	734	61.0080	165.1420	61.0080	165.1230
37.012	7	787	74	*	*	*	713	61.0150	165.1230	61.0150	165.1090
37.013	7	592	90	*	*	*	759	61.0170	165.1090	61.0170	165.0980
37.014	9	217	90	*	*	*	*	61.0170	165.0980	61.0170	165.0940
37.015	7	593	90	*	*	*	758	61.0170	165.0940	61.0170	165.0830
37.016	7	432	90	*	*	*	678	61.0170	165.0830	61.0170	165.0750
37.017	9	647	90	*	*	*	*	61.0170	165.0750	61.0170	165.0630
37.018	3	155	44	*	*	*	898	61.0170	165.0630	61.0170	165.0610
37.019	3	589	125	*	*	*	597	61.0180	165.0610	61.0180	165.0520

BEACH#	TYPE	LENGTH	AZI	20 M	10 M	1 M	33 CM	LAT1	LONG1	LAT2	LONG2
37.020	3	112	180	*	*	*	91	61.0150	165.0520	61.0150	165.0520
37.021	9	292	112	*	*	*	*	61.0140	165.0520	61.0140	165.0470
37.022	3	243	63	*	*	*	766	61.0130	165.0470	61.0130	165.0430
37.023	3	736	108	*	*	*	627	61.0140	165.0430	61.0140	165.0300
37.024	3	486	90	*	*	*	649	61.0120	165.0300	61.0120	165.0210
37.025	3	1181	74	*	*	*	588	61.0120	165.0210	61.0120	165.0000
37.026	9	4675	0	*	*	*	*	61.0150	165.0000	61.0150	165.0000
37.027	7	699	230	*	*	*	650	61.0570	165.0000	61.0570	165.0100
37.028	7	498	257	*	*	*	501	61.0530	165.0100	61.0530	165.0190
37.029	7	394	287	*	*	*	508	61.0520	165.0190	61.0520	165.0260
37.030	3	1026	289	*	*	*	540	61.0530	165.0260	61.0530	165.0440
37.031	3	310	316	*	*	*	579	61.0560	165.0440	61.0560	165.0480
37.032	3	458	346	*	*	*	83	61.0580	165.0480	61.0580	165.0500
37.033	3	351	198	*	*	*	80	61.0620	165.0500	61.0620	165.0520
37.034	3	485	270	*	*	*	405	61.0590	165.0520	61.0590	165.0610
37.035	3	545	308	*	*	*	355	61.0590	165.0610	61.0590	165.0690
37.036	3	397	33	*	*	*	88	61.0620	165.0690	61.0620	165.0650
37.037	3	815	262	*	*	*	131	61.0650	165.0650	61.0650	165.0800
37.038	3	196	305	*	*	*	294	61.0640	165.0800	61.0640	165.0830
37.039	3	785	305	*	*	*	339	61.0650	165.0830	61.0650	165.0950
37.040	3	1221	303	*	*	*	528	61.0690	165.0950	61.0690	165.1140
37.041	3	742	307	*	*	*	542	61.0750	165.1140	61.0750	165.1250
37.042	3	701	342	*	*	*	363	61.0790	165.1250	61.0790	165.1290
37.043	3	446	0	*	*	*	305	61.0850	165.1290	61.0850	165.1290
37.044	3	309	44	*	*	*	99	61.0890	165.1290	61.0890	165.1250
37.045	3	704	38	*	*	*	16	61.0910	165.1250	61.0910	165.1170
37.046	3	1118	6	*	*	*	50	61.0960	165.1170	61.0960	165.1150
37.047	7	429	39	*	*	*	129	61.1060	165.1150	61.1060	165.1100
37.048	7	243	63	*	*	*	147	61.1090	165.1100	61.1090	165.1060
37.049	7	310	136	*	*	*	167	61.1100	165.1060	61.1100	165.1020
37.050	7	229	166	*	*	*	137	61.1080	165.1020	61.1080	165.1010
37.051	7	229	194	*	*	*	89	61.1060	165.1010	61.1060	165.1020
37.052	7	338	189	*	*	*	60	61.1040	165.1020	61.1040	165.1030
37.053	9	323	90	*	*	*	*	61.1010	165.1030	61.1010	165.0970
37.054	7	687	14	*	*	*	52	61.1010	165.0970	61.1010	165.0940
37.055	7	567	349	*	*	*	59	61.1070	165.0940	61.1070	165.0960
37.056	7	533	295	*	*	*	47	61.1120	165.0960	61.1120	165.1050
37.057	7	550	258	*	*	*	56	61.1140	165.1050	61.1140	165.1150
37.058	7	583	220	*	*	*	40	61.1130	165.1150	61.1130	165.1220
37.059	3	567	191	*	*	*	72	61.1090	165.1220	61.1090	165.1240
37.060	3	734	252	*	*	*	401	61.1040	165.1240	61.1040	165.1370
37.061	3	445	285	*	*	*	536	61.1020	165.1370	61.1020	165.1450
37.062	3	582	292	*	*	*	755	61.1030	165.1450	61.1030	165.1550
37.063	3	967	314	*	*	*	693	61.1050	165.1550	61.1050	165.1680
37.064	3	275	324	*	*	*	804	61.1110	165.1680	61.1110	165.1710
37.065	3	107	270	*	*	*	1069	61.1130	165.1710	61.1130	165.1730
37.066	3	1222	325	*	*	*	809	61.1130	165.1730	61.1130	165.1860
37.067	3	445	0	*	*	*	1445	61.1220	165.1860	61.1220	165.1860
37.068	3	762	82	*	*	*	24	61.1260	165.1860	61.1260	165.1720
37.069	3	538	270	*	*	*	41	61.1270	165.1720	61.1270	165.1820
37.070	3	618	26	*	*	*	446	61.1270	165.1820	61.1270	165.1770
37.071	3	619	26	*	*	*	127	61.1320	165.1770	61.1320	165.1720
37.072	7	1358	61	*	*	*	72	61.1370	165.1720	61.1370	165.1500
37.073	7	1131	54	*	*	*	37	61.1430	165.1500	61.1430	165.1330
37.074	7	892	41	*	*	*	37	61.1490	165.1330	61.1490	165.1220
37.075	9	823	294	*	*	*	*	61.1550	165.1220	61.1550	165.1360
37.076	7	464	224	*	*	*	212	61.1580	165.1360	61.1580	165.1420
37.077	7	242	243	*	*	*	189	61.1550	165.1420	61.1550	165.1460
37.078	7	274	216	*	*	*	194	61.1540	165.1460	61.1540	165.1490
37.079	7	679	240	*	*	*	177	61.1520	165.1490	61.1520	165.1600
37.080	7	632	238	*	*	*	188	61.1490	165.1600	61.1490	165.1700
37.081	7	392	254	*	*	*	119	61.1460	165.1700	61.1460	165.1770
37.082	7	195	305	*	*	*	553	61.1450	165.1770	61.1450	165.1800
37.083	7	814	278	*	*	*	579	61.1460	165.1800	61.1460	165.1950
37.084	7	483	297	*	*	*	778	61.1470	165.1950	61.1470	165.2030
37.085	7	444	285	*	*	*	905	61.1490	165.2030	61.1490	165.2110
37.086	7	537	270	*	*	*	815	61.1500	165.2110	61.1500	165.2210
37.087	7	437	301	*	*	*	2053	61.1500	165.2210	61.1500	165.2280
37.088	7	549	258	*	*	*	1156	61.1520	165.2280	61.1520	165.2380
37.089	7	242	297	*	*	*	1500	61.1510	165.2380	61.1510	165.2420
37.090	7	195	305	*	*	*	866	61.1520	165.2420	61.1520	165.2450

BEACH#	TYPE	LENGTH	AZI	20 M	10 M	1 M	33 CM	LAT1	LONG1	LAT2	LONG2
37.091	3	247	334	*	*	*	592	61.1530	165.2450	61.1530	165.2470
37.092	7	155	316	*	*	*	518	61.1550	165.2470	61.1550	165.2490
37.093	3	657	313	*	*	*	411	61.1560	165.2490	61.1560	165.2580
37.094	3	766	331	*	*	*	355	61.1600	165.2580	61.1600	165.2650
37.095	3	583	320	*	*	*	373	61.1660	165.2650	61.1660	165.2720
37.096	7	811	313	*	*	*	386	61.1700	165.2720	61.1700	165.2830
37.097	7	502	312	*	*	*	389	61.1750	165.2830	61.1750	165.2900
37.098	7	503	312	*	*	*	307	61.1780	165.2900	61.1780	165.2970
37.099	7	268	270	*	*	*	324	61.1810	165.2970	61.1810	165.3020
37.100	7	215	270	*	*	*	402	61.1810	165.3020	61.1810	165.3060
37.101	7	773	296	*	*	*	172	61.1810	165.3060	61.1810	165.3190
37.102	7	644	270	*	*	*	112	61.1840	165.3190	61.1840	165.3310
37.103	7	872	293	*	*	*	62	61.1840	165.3310	61.1840	165.3460
37.104	7	828	303	*	*	*	70	61.1870	165.3460	61.1870	165.3590
37.105	7	737	319	*	*	*	101	61.1910	165.3590	61.1910	165.3680
37.106	9	2148	190	*	*	*	*	61.1960	165.3680	61.1960	165.3750
37.107	7	828	123	*	*	*	333	61.1770	165.3750	61.1770	165.3620
37.108	7	1096	102	*	*	*	300	61.1730	165.3620	61.1730	165.3420
37.109	7	653	100	*	*	*	266	61.1710	165.3420	61.1710	165.3300
37.110	7	597	159	*	*	*	333	61.1700	165.3300	61.1700	165.3260
37.111	7	449	187	*	*	*	367	61.1650	165.3260	61.1650	165.3270
37.112	7	1069	201	*	*	*	439	61.1610	165.3270	61.1610	165.3340
37.113	7	721	202	*	*	*	379	61.1520	165.3340	61.1520	165.3390
37.114	3	916	194	*	*	*	347	61.1460	165.3390	61.1460	165.3430
37.115	3	596	201	*	*	*	291	61.1380	165.3430	61.1380	165.3470
37.116	3	429	219	*	*	*	217	61.1330	165.3470	61.1330	165.3520
37.117	7	737	221	*	*	*	251	61.1300	165.3520	61.1300	165.3610
37.118	7	824	246	*	*	*	99	61.1250	165.3610	61.1250	165.3750
37.119	9	112	180	*	*	*	*	61.1220	165.3750	61.1220	165.3750
37.120	7	734	72	*	*	*	62	61.1210	165.3750	61.1210	165.3620
37.121	7	654	80	*	*	*	170	61.1230	165.3620	61.1230	165.3500
37.122	7	228	166	*	*	*	146	61.1240	165.3500	61.1240	165.3490
37.123	7	248	206	*	*	*	80	61.1220	165.3490	61.1220	165.3510
37.124	3	228	166	*	*	*	99	61.1200	165.3510	61.1200	165.3500
37.125	3	808	195	*	*	*	225	61.1180	165.3500	61.1180	165.3540
37.126	3	796	192	*	*	*	237	61.1110	165.3540	61.1110	165.3570
37.127	3	557	180	*	*	*	246	61.1040	165.3570	61.1040	165.3570
37.128	3	668	180	*	*	*	268	61.0990	165.3570	61.0990	165.3570
37.129	3	108	90	*	*	*	589	61.0930	165.3570	61.0930	165.3550
37.130	3	1024	168	*	*	*	313	61.0930	165.3550	61.0930	165.3510
37.131	3	795	147	*	*	*	334	61.0840	165.3510	61.0840	165.3430
37.132	3	267	154	*	*	*	278	61.0780	165.3430	61.0780	165.3410
37.133	3	814	227	*	*	*	215	61.0760	165.3410	61.0760	165.3520
37.134	3	262	243	*	*	*	117	61.0710	165.3520	61.0710	165.3560
37.135	3	268	270	*	*	*	164	61.0700	165.3560	61.0700	165.3610
37.136	3	825	246	*	*	*	215	61.0700	165.3610	61.0700	165.3750
37.137	3	1023	270	*	*	*	276	61.0670	165.3750	61.0670	165.3940
37.138	3	1190	275	*	*	*	269	61.0670	165.3940	61.0670	165.4160
37.139	3	890	284	*	*	*	295	61.0680	165.4160	61.0680	165.4320
37.140	3	618	334	*	26026	2643	415	61.0700	165.4320	61.0700	165.4370
37.141	3	223	0	*	*	*	136	61.0750	165.4370	61.0750	165.4370
37.142	7	449	353	*	*	*	74	61.0770	165.4370	61.0770	165.4380
37.143	7	583	40	*	*	*	61	61.0810	165.4380	61.0810	165.4310
37.144	9	350	310	*	*	*	*	61.0850	165.4310	61.0850	165.4360
37.145	7	520	211	*	*	*	60	61.0870	165.4360	61.0870	165.4410
37.146	7	458	194	*	*	*	83	61.0830	165.4410	61.0830	165.4430
37.147	7	350	230	*	*	*	97	61.0790	165.4430	61.0790	165.4480
37.148	3	915	270	*	*	*	204	61.0770	165.4480	61.0770	165.4650
37.149	3	976	263	*	*	*	217	61.0770	165.4650	61.0770	165.4830
37.150	3	1367	289	*	*	*	310	61.0760	165.4830	61.0760	165.5070
37.151	3	393	287	*	*	*	348	61.0800	165.5070	61.0800	165.5140
37.152	9	154	316	*	*	*	*	61.0810	165.5140	61.0810	165.5160
37.153	3	1164	292	*	14202	1442	526	61.0820	165.5160	61.0820	165.5360
37.154	3	1283	285	*	15262	1550	321	61.0860	165.5360	61.0860	165.5590
37.155	3	1470	313	*	18102	1839	390	61.0890	165.5590	61.0890	165.5790
37.156	3	620	316	*	18932	1923	386	61.0980	165.5790	61.0980	165.5870
37.157	3	1014	332	*	19176	1948	332	61.1020	165.5870	61.1020	165.5960
37.158	7	458	346	*	20364	2068	374	61.1100	165.5960	61.1100	165.5980
37.159	7	196	55	*	*	*	680	61.1140	165.5980	61.1140	165.5950
37.160	7	1007	354	*	20330	2065	1261	61.1150	165.5950	61.1150	165.5970
37.161	7	292	293	*	*	*	1365	61.1240	165.5970	61.1240	165.6020

BEACH#	TYPE	LENGTH	AZI	20 M	10 M	1 M	33 CM	LAT1	LONG1	LAT2	LONG2
37.162	7	370	334	*	19794	902	315	61.1250	165.6020	61.1250	165.6050
37.163	7	1015	351	*	20841	2117	1197	61.1280	165.6050	61.1280	165.6080
37.164	7	448	353	*	20601	2092	1273	61.1370	165.6080	61.1370	165.6090
37.165	7	579	344	*	20547	2087	1199	61.1410	165.6090	61.1410	165.6120
37.166	7	464	44	*	*	*	1900	61.1460	165.6120	61.1460	165.6060
37.167	7	1166	320	*	20843	2117	1402	61.1490	165.6060	61.1490	165.6200
37.168	7	351	342	*	20740	2106	975	61.1570	165.6200	61.1570	165.6220
37.169	7	1007	354	*	21415	2175	1001	61.1600	165.6220	61.1600	165.6240
37.170	7	781	356	*	22259	2261	1249	61.1690	165.6240	61.1690	165.6250
37.171	7	215	270	*	*	*	2039	61.1760	165.6250	61.1760	165.6290
37.172	7	897	7	*	22969	2333	1123	61.1760	165.6290	61.1760	165.6270
37.173	7	794	33	*	25181	2558	1621	61.1840	165.6270	61.1840	165.6190
37.174	7	654	80	*	*	*	102	61.1900	165.6190	61.1900	165.6070
37.175	7	309	44	*	*	*	118	61.1910	165.6070	61.1910	165.6030
37.176	9	155	316	*	*	*	*	61.1930	165.6030	61.1930	165.6050
37.177	7	275	216	*	*	*	88	61.1940	165.6050	61.1940	165.6080
37.178	7	543	308	*	*	*	200	61.1920	165.6080	61.1920	165.6160
37.179	7	247	26	*	26038	2645	1995	61.1950	165.6160	61.1950	165.6140
37.180	7	631	302	*	23971	2435	1981	61.1970	165.6140	61.1970	165.6240
37.181	7	948	340	*	22980	2334	1565	61.2000	165.6240	61.2000	165.6300
37.182	7	808	345	*	22497	2285	1592	61.2080	165.6300	61.2080	165.6340
37.183	3	917	346	*	23283	2365	1425	61.2150	165.6340	61.2150	165.6380
37.184	7	897	353	*	24173	2455	1065	61.2230	165.6380	61.2230	165.6400
37.185	7	1125	8	*	*	*	1274	61.2310	165.6400	61.2310	165.6370
37.186	7	617	26	*	25230	2563	2628	61.2410	165.6370	61.2410	165.6320
37.187	3	429	90	*	*	*	1434	61.2460	165.6320	61.2460	165.6240
37.188	3	391	55	*	*	*	538	61.2460	165.6240	61.2460	165.6180
37.189	7	309	44	*	*	*	150	61.2480	165.6180	61.2480	165.6140
37.190	7	161	90	*	*	*	111	61.2500	165.6140	61.2500	165.6110
37.191	7	223	180	*	*	*	94	61.2500	165.6110	61.2500	165.6110
37.192	7	229	194	*	*	*	51	61.2480	165.6110	61.2480	165.6120
37.193	3	502	132	*	*	*	71	61.2460	165.6120	61.2460	165.6050
37.194	3	443	105	*	*	*	76	61.2430	165.6050	61.2430	165.5970
37.195	3	290	67	*	*	*	51	61.2420	165.5970	61.2420	165.5920
37.196	9	275	324	*	*	*	*	61.2430	165.5920	61.2430	165.5950
37.197	7	321	270	*	*	*	61	61.2450	165.5950	61.2450	165.6010
37.198	7	482	297	*	*	*	86	61.2450	165.6010	61.2450	165.6090
37.199	7	228	14	*	*	*	40	61.2470	165.6090	61.2470	165.6080
37.200	7	155	44	*	*	*	59	61.2490	165.6080	61.2490	165.6060
37.201	7	222	0	*	*	*	3128	61.2500	165.6060	61.2500	165.6060
37.202	7	310	316	*	*	*	236	61.2520	165.6060	61.2520	165.6100
37.203	7	338	9	*	*	*	2003	61.2540	165.6100	61.2540	165.6090
37.204	7	107	90	*	*	*	327	61.2570	165.6090	61.2570	165.6070
37.205	7	350	342	*	*	*	2205	61.2570	165.6070	61.2570	165.6090
37.206	7	631	302	*	*	*	980	61.2600	165.6090	61.2600	165.6190
37.207	7	519	211	*	*	*	444	61.2630	165.6190	61.2630	165.6240
37.208	7	340	251	*	*	*	518	61.2590	165.6240	61.2590	165.6300
37.209	7	290	293	*	*	*	991	61.2580	165.6300	61.2580	165.6350
37.210	7	596	21	*	*	*	638	61.2590	165.6350	61.2590	165.6310
37.211	7	672	34	*	*	*	353	61.2640	165.6310	61.2640	165.6240
37.212	7	579	67	*	*	*	53	61.2690	165.6240	61.2690	165.6140
37.213	7	107	90	*	*	*	84	61.2710	165.6140	61.2710	165.6120
37.214	6	338	171	*	*	*	42	61.2710	165.6120	61.2710	165.6110
37.215	6	494	154	*	*	*	36	61.2680	165.6110	61.2680	165.6070
37.216	6	247	26	*	*	*	101	61.2640	165.6070	61.2640	165.6050
37.217	6	397	327	*	*	*	53	61.2660	165.6050	61.2660	165.6090
37.218	7	338	9	*	*	*	74	61.2690	165.6090	61.2690	165.6080
37.219	7	290	67	*	*	*	47	61.2720	165.6080	61.2720	165.6030
37.220	7	396	33	*	*	*	66	61.2730	165.6030	61.2730	165.5990
37.221	7	677	351	*	*	*	37	61.2760	165.5990	61.2760	165.6010
37.222	7	494	334	*	*	*	78	61.2820	165.6010	61.2820	165.6050
37.223	7	335	0	*	*	*	109	61.2860	165.6050	61.2860	165.6050
37.224	7	240	297	*	*	*	123	61.2890	165.6050	61.2890	165.6090
37.225	7	720	338	*	*	*	72	61.2900	165.6090	61.2900	165.6140
37.226	7	548	324	*	*	*	52	61.2960	165.6140	61.2960	165.6200
37.227	9	435	239	*	*	*	*	61.3000	165.6200	61.3000	165.6270
37.228	7	888	151	*	*	*	126	61.2980	165.6270	61.2980	165.6190
37.229	7	947	160	*	*	*	115	61.2910	165.6190	61.2910	165.6130
37.230	3	370	206	*	*	*	282	61.2830	165.6130	61.2830	165.6160
37.231	3	161	270	*	*	*	275	61.2800	165.6160	61.2800	165.6190
37.232	3	289	293	*	*	*	70	61.2800	165.6190	61.2800	165.6240

BEACH#	TYPE	LENGTH	AZI	20 M	10 M	1 M	33 CM	LAT1	LONG1	LAT2	LONG2
37.233	3	223	180	*	*	*	97	61.2810	165.6240	61.2810	165.6240
37.234	3	429	270	*	*	*	320	61.2790	165.6240	61.2790	165.6320
37.235	3	241	298	*	*	*	401	61.2790	165.6320	61.2790	165.6360
37.236	3	397	327	*	*	*	1852	61.2800	165.6360	61.2800	165.6400
37.237	3	446	0	*	*	*	2426	61.2830	165.6400	61.2830	165.6400
37.238	7	397	147	*	*	*	131	61.2870	165.6400	61.2870	165.6360
37.239	7	321	90	*	*	*	115	61.2840	165.6360	61.2840	165.6300
37.240	7	765	331	*	*	*	86	61.2840	165.6300	61.2840	165.6370
37.241	7	242	243	*	*	*	89	61.2900	165.6370	61.2900	165.6410
37.242	3	445	0	*	*	*	2325	61.2890	165.6410	61.2890	165.6410
37.243	3	390	287	*	*	*	2351	61.2930	165.6410	61.2930	165.6480
37.244	3	196	235	*	*	*	289	61.2940	165.6480	61.2940	165.6510
37.245	3	223	0	*	*	*	193	61.2930	165.6510	61.2930	165.6510
37.246	3	535	270	*	*	*	1439	61.2950	165.6510	61.2950	165.6610
37.247	3	274	144	*	*	*	86	61.2950	165.6610	61.2950	165.6580
37.248	3	339	251	*	*	*	1318	61.2930	165.6580	61.2930	165.6640
37.249	3	241	297	*	*	*	1894	61.2920	165.6640	61.2920	165.6680
37.250	3	154	316	*	*	*	1515	61.2930	165.6680	61.2930	165.6700
37.251	3	482	242	*	*	*	1379	61.2940	165.6700	61.2940	165.6780
37.252	3	749	270	*	*	*	1415	61.2920	165.6780	61.2920	165.6920
37.253	3	968	290	*	*	*	1005	61.2920	165.6920	61.2920	165.7090
37.254	3	1012	296	*	*	*	1235	61.2950	165.7090	61.2950	165.7260
37.255	3	771	296	*	*	*	1382	61.2990	165.7260	61.2990	165.7390
37.256	3	348	310	*	*	*	865	61.3020	165.7390	61.3020	165.7440
37.257	3	321	270	*	*	*	1619	61.3040	165.7440	61.3040	165.7500
37.258	3	267	270	*	*	*	1435	61.3040	165.7500	61.3040	165.7550
37.259	3	832	286	*	*	*	1343	61.3040	165.7550	61.3040	165.7700
37.260	3	987	283	*	*	*	1247	61.3060	165.7700	61.3060	165.7880
37.261	3	112	0	*	*	*	72	61.3080	165.7880	61.3080	165.7880
38.001	3	247	26	*	*	*	57	61.3090	165.7880	61.3090	165.7860
38.002	3	240	297	*	*	*	78	61.3110	165.7860	61.3110	165.7900
38.003	3	397	213	*	*	*	88	61.3120	165.7900	61.3120	165.7940
38.004	3	679	251	*	*	*	1181	61.3090	165.7940	61.3090	165.8060
38.005	3	630	238	*	*	*	1523	61.3070	165.8060	61.3070	165.8160
38.006	3	631	238	*	*	*	1308	61.3040	165.8160	61.3040	165.8260
38.007	3	890	319	*	*	*	352	61.3010	165.8260	61.3010	165.8370
38.008	3	1310	313	*	*	*	437	61.3070	165.8370	61.3070	165.8550
38.009	3	1198	318	*	*	*	381	61.3150	165.8550	61.3150	165.8700
38.010	3	916	328	*	*	*	273	61.3230	165.8700	61.3230	165.8790
38.011	3	493	334	*	*	*	255	61.3300	165.8790	61.3300	165.8830
38.012	4	559	354	*	*	*	270	61.3340	165.8830	61.3340	165.8840
38.013	3	987	334	*	*	*	288	61.3390	165.8840	61.3390	165.8920
38.014	3	1145	346	*	*	*	248	61.3470	165.8920	61.3470	165.8970
38.015	4	796	348	*	*	*	275	61.3570	165.8970	61.3570	165.9000
38.016	9	154	316	*	*	*	*	61.3640	165.9000	61.3640	165.9020
38.017	4	160	270	*	*	*	387	61.3650	165.9020	61.3650	165.9050
38.018	4	1069	340	*	*	*	180	61.3650	165.9050	61.3650	165.9120
38.019	4	1403	342	*	*	*	191	61.3740	165.9120	61.3740	165.9200
38.020	4	1471	350	*	*	*	153	61.3860	165.9200	61.3860	165.9250
38.021	4	1893	0	*	*	*	233	61.3990	165.9250	61.3990	165.9250
38.022	4	670	34	*	*	*	1049	61.4160	165.9250	61.4160	165.9180
38.023	4	1111	154	*	*	*	78	61.4210	165.9180	61.4210	165.9090
38.024	4	642	150	*	*	*	130	61.4120	165.9090	61.4120	165.9030
38.025	4	396	147	*	*	*	92	61.4070	165.9030	61.4070	165.8990
38.026	4	274	216	*	*	*	113	61.4040	165.8990	61.4040	165.9020
38.027	4	347	230	*	*	*	79	61.4020	165.9020	61.4020	165.9070
38.028	7	229	194	*	*	*	91	61.4000	165.9070	61.4000	165.9080
38.029	7	274	144	*	*	*	90	61.3980	165.9080	61.3980	165.9050
38.030	7	160	90	*	*	*	47	61.3960	165.9050	61.3960	165.9020
38.031	9	154	44	*	*	*	*	61.3960	165.9020	61.3960	165.9000
38.032	7	222	0	*	*	*	103	61.3970	165.9000	61.3970	165.9000
38.033	7	494	26	*	*	*	80	61.3990	165.9000	61.3990	165.8960
38.034	7	241	62	*	*	*	77	61.4030	165.8960	61.4030	165.8920
38.035	7	273	36	*	*	*	86	61.4040	165.8920	61.4040	165.8890
38.036	7	462	316	*	*	*	79	61.4060	165.8890	61.4060	165.8950
38.037	7	351	342	*	*	*	112	61.4090	165.8950	61.4090	165.8970
38.038	7	545	102	*	*	*	38	61.4120	165.8970	61.4120	165.8870
38.039	7	630	302	*	*	*	66	61.4110	165.8870	61.4110	165.8970
38.040	7	350	342	*	*	*	268	61.4140	165.8970	61.4140	165.8990
38.041	7	628	58	*	*	*	508	61.4170	165.8990	61.4170	165.8890
38.042	7	390	73	*	*	*	426	61.4200	165.8890	61.4200	165.8820

BEACH#	TYPE	LENGTH	AZI	20 M	10 M	1 M	33 CM	LAT1	LONG1	LAT2	LONG2
38.043	7	435	121	*	*	*	75	61.4210	165.8820	61.4210	165.8750
38.044	7	914	328	*	*	*	85	61.4190	165.8750	61.4190	165.8840
38.045	7	581	40	*	12505	1270	274	61.4260	165.8840	61.4260	165.8770
38.046	7	768	64	*	11165	1134	1697	61.4300	165.8770	61.4300	165.8640
38.047	7	213	90	*	*	*	867	61.4330	165.8640	61.4330	165.8600
38.048	7	501	132	*	*	*	219	61.4330	165.8600	61.4330	165.8530
38.049	7	288	113	*	*	*	206	61.4300	165.8530	61.4300	165.8480
38.050	7	350	18	*	*	*	205	61.4290	165.8480	61.4290	165.8460
38.051	7	741	334	*	*	*	133	61.4320	165.8460	61.4320	165.8520
38.052	7	350	18	*	12669	1287	1656	61.4380	165.8520	61.4380	165.8500
38.053	7	160	90	*	*	*	421	61.4410	165.8500	61.4410	165.8470
38.054	7	864	154	*	*	*	54	61.4410	165.8470	61.4410	165.8400
38.055	7	796	348	*	*	*	62	61.4340	165.8400	61.4340	165.8430
38.056	7	627	69	*	*	*	338	61.4410	165.8430	61.4410	165.8320
38.057	7	334	0	*	21617	2196	3600	61.4430	165.8320	61.4430	165.8320
38.058	7	1217	74	*	*	*	37	61.4460	165.8320	61.4460	165.8100
38.059	7	701	81	*	*	*	106	61.4490	165.8100	61.4490	165.7970
38.060	7	338	109	*	*	*	74	61.4500	165.7970	61.4500	165.7910
38.061	7	787	172	*	*	*	88	61.4490	165.7910	61.4490	165.7890
38.062	7	1089	157	*	*	*	89	61.4420	165.7890	61.4420	165.7810
38.063	7	694	130	*	*	*	49	61.4330	165.7810	61.4330	165.7710
38.064	7	734	139	*	*	*	78	61.4290	165.7710	61.4290	165.7620
38.065	7	548	144	*	*	*	57	61.4240	165.7620	61.4240	165.7560
38.066	7	435	121	*	*	*	55	61.4200	165.7560	61.4200	165.7490
38.067	9	779	0	*	*	*	*	61.4180	165.7490	61.4180	165.7490
38.068	7	962	314	*	*	*	115	61.4250	165.7490	61.4250	165.7620
38.069	7	1001	312	*	*	*	70	61.4310	165.7620	61.4310	165.7760
38.070	7	567	349	*	*	*	72	61.4370	165.7760	61.4370	165.7780
38.071	7	596	21	*	*	*	182	61.4420	165.7780	61.4420	165.7740
38.072	7	449	7	*	*	*	229	61.4470	165.7740	61.4470	165.7730
38.073	7	350	18	*	*	*	354	61.4510	165.7730	61.4510	165.7710
38.074	7	308	316	*	*	*	419	61.4540	165.7710	61.4540	165.7750
38.075	7	641	30	*	15705	1595	165	61.4560	165.7750	61.4560	165.7690
38.076	7	887	41	*	13852	1407	324	61.4610	165.7690	61.4610	165.7580
38.077	7	389	55	*	*	*	184	61.4670	165.7580	61.4670	165.7520
38.078	7	434	301	*	*	*	236	61.4690	165.7520	61.4690	165.7590
38.079	7	457	13	*	*	*	388	61.4710	165.7590	61.4710	165.7570
38.080	7	580	40	*	*	*	315	61.4750	165.7570	61.4750	165.7500
38.081	7	449	353	*	*	*	331	61.4790	165.7500	61.4790	165.7510
38.082	7	787	352	*	*	*	1465	61.4830	165.7510	61.4830	165.7530
38.083	7	641	330	*	*	*	1680	61.4900	165.7530	61.4900	165.7590
38.084	7	229	13	*	*	*	190	61.4950	165.7590	61.4950	165.7580
38.085	7	370	334	*	*	*	204	61.4970	165.7580	61.4970	165.7610
38.086	7	337	251	*	*	*	238	61.5000	165.7610	61.5000	165.7670
38.087	7	111	0	*	*	*	3473	61.4990	165.7670	61.4990	165.7670
38.088	7	427	39	*	*	*	624	61.5000	165.7670	61.5000	165.7620
38.089	7	350	342	*	*	*	3032	61.5030	165.7620	61.5030	165.7640
38.090	7	699	279	*	*	*	868	61.5060	165.7640	61.5060	165.7770
38.091	7	527	295	*	*	*	1026	61.5070	165.7770	61.5070	165.7860
38.092	7	370	25	*	*	*	367	61.5090	165.7860	61.5090	165.7830
38.093	7	338	71	*	*	*	122	61.5120	165.7830	61.5120	165.7770
38.094	7	473	340	*	*	*	4167	61.5130	165.7770	61.5130	165.7800
38.095	7	1014	264	*	*	*	306	61.5170	165.7800	61.5170	165.7990
38.096	7	229	346	*	*	*	1924	61.5160	165.7990	61.5160	165.8000
38.097	7	583	55	*	*	*	198	61.5180	165.8000	61.5180	165.7910
38.098	7	124	26	*	*	*	192	61.5210	165.7910	61.5210	165.7900
38.099	7	531	270	*	*	*	80	61.5220	165.7900	61.5220	165.8000
38.100	7	424	270	*	*	*	421	61.5220	165.8000	61.5220	165.8080
38.101	7	740	335	*	*	*	2095	61.5220	165.8080	61.5220	165.8140
38.102	7	229	346	*	*	*	539	61.5280	165.8140	61.5280	165.8150
38.103	7	351	18	*	*	*	188	61.5300	165.8150	61.5300	165.8130
38.104	7	154	224	*	*	*	60	61.5330	165.8130	61.5330	165.8150
38.105	7	804	278	*	*	*	3179	61.5320	165.8150	61.5320	165.8300
38.106	7	458	193	*	*	*	365	61.5330	165.8300	61.5330	165.8320
38.107	7	107	270	*	*	*	2959	61.5290	165.8320	61.5290	165.8340
38.108	7	449	353	*	*	*	435	61.5290	165.8340	61.5290	165.8350
38.109	7	371	270	*	*	*	433	61.5330	165.8350	61.5330	165.8420
38.110	7	480	242	*	*	*	401	61.5330	165.8420	61.5330	165.8500
38.111	7	427	322	*	*	*	2255	61.5310	165.8500	61.5310	165.8550
38.112	7	288	67	*	*	*	98	61.5340	165.8550	61.5340	165.8500
38.113	7	223	0	*	*	*	172	61.5350	165.8500	61.5350	165.8500

BEACH#	TYPE	LENGTH	AZI	20 M	10 M	1 M	33 CM	LAT1	LONG1	LAT2	LONG2
38.114	7	699	261	*	*	*	202	61.5370	165.8500	61.5370	165.8630
38.115	7	287	293	*	*	*	2384	61.5360	165.8630	61.5360	165.8680
38.116	7	307	44	*	*	*	75	61.5370	165.8680	61.5370	165.8640
38.117	7	371	270	*	*	*	112	61.5390	165.8640	61.5390	165.8710
38.118	7	223	180	*	*	*	148	61.5390	165.8710	61.5390	165.8710
38.119	7	540	308	*	*	*	1993	61.5370	165.8710	61.5370	165.8790
38.120	7	579	344	*	*	*	2405	61.5400	165.8790	61.5400	165.8820
38.121	7	52	270	*	*	*	2870	61.5450	165.8820	61.5450	165.8830
38.122	7	247	206	*	*	*	107	61.5450	165.8830	61.5450	165.8850
38.123	7	308	316	*	*	*	2097	61.5430	165.8850	61.5430	165.8890
38.124	7	212	270	*	*	*	2325	61.5450	165.8890	61.5450	165.8930
38.125	7	247	335	*	*	*	2182	61.5450	165.8930	61.5450	165.8950
38.126	7	433	59	*	*	*	75	61.5470	165.8950	61.5470	165.8880
38.127	7	646	260	*	*	*	59	61.5490	165.8880	61.5490	165.9000
38.128	7	576	293	*	*	*	2012	61.5480	165.9000	61.5480	165.9100
38.129	7	580	320	*	*	*	2331	61.5500	165.9100	61.5500	165.9170
38.130	7	526	245	*	*	*	3536	61.5540	165.9170	61.5540	165.9260
38.131	7	350	342	*	*	*	78	61.5520	165.9260	61.5520	165.9280
38.132	7	274	216	*	*	*	95	61.5550	165.9280	61.5550	165.9310
38.133	7	574	293	*	*	*	2438	61.5530	165.9310	61.5530	165.9410
38.134	7	425	270	*	*	*	2526	61.5550	165.9410	61.5550	165.9490
38.135	7	228	193	*	*	*	1190	61.5550	165.9490	61.5550	165.9500
38.136	7	575	293	*	*	*	1829	61.5530	165.9500	61.5530	165.9600
38.137	7	593	259	*	*	*	2074	61.5550	165.9600	61.5550	165.9710
38.138	3	815	246	*	*	*	2215	61.5540	165.9710	61.5540	165.9850
38.139	3	616	206	*	*	*	4058	61.5510	165.9850	61.5510	165.9900
38.140	3	580	220	*	*	*	2166	61.5460	165.9900	61.5460	165.9970
38.141	3	462	224	*	*	*	1545	61.5420	165.9970	61.5420	166.0030
38.142	1	387	253	*	*	*	748	61.5390	166.0030	61.5390	166.0100
38.143	4	288	247	*	*	*	656	61.5380	166.0100	61.5380	166.0150
38.144	1	371	270	4010	3917	398	723	61.5370	166.0150	61.5370	166.0220
38.145	4	575	247	3985	3893	395	620	61.5370	166.0220	61.5370	166.0320
38.146	1	594	259	3989	3754	381	584	61.5350	166.0320	61.5350	166.0430
38.147	4	318	270	3999	3741	380	619	61.5340	166.0430	61.5340	166.0490
38.148	7	752	262	3937	3785	384	652	61.5340	166.0490	61.5340	166.0630
38.149	7	698	261	4101	3981	404	887	61.5330	166.0630	61.5330	166.0760
38.150	7	542	258	3907	3772	383	866	61.5320	166.0760	61.5320	166.0860
38.151	7	246	154	*	*	*	113	61.5310	166.0860	61.5310	166.0840
38.152	7	1088	203	5367	4203	427	949	61.5290	166.0840	61.5290	166.0920
38.153	7	527	245	*	*	*	124	61.5200	166.0920	61.5200	166.1010
38.154	7	540	232	*	*	*	1318	61.5180	166.1010	61.5180	166.1090
38.155	7	769	136	*	*	*	1523	61.5150	166.1090	61.5150	166.0990
38.156	7	719	118	*	*	*	1552	61.5100	166.0990	61.5100	166.0870
38.157	7	1007	116	*	*	*	1432	61.5070	166.0870	61.5070	166.0700
38.158	7	1085	102	*	*	*	130	61.5030	166.0700	61.5030	166.0500
38.159	7	123	154	807	173	18	6	61.5010	166.0500	61.5010	166.0490
38.160	4	274	216	*	*	*	5	61.5000	166.0490	61.5000	166.0520
38.161	4	289	247	*	*	*	5	61.4980	166.0520	61.4980	166.0570
38.162	4	743	270	*	*	*	17	61.4970	166.0570	61.4970	166.0710
38.163	4	654	227	*	*	*	24	61.4970	166.0710	61.4970	166.0800
38.164	4	439	255	*	*	*	31	61.4930	166.0800	61.4930	166.0880
38.165	4	745	270	*	*	*	49	61.4920	166.0880	61.4920	166.1020
38.166	4	123	205	*	*	*	64	61.4920	166.1020	61.4920	166.1030
38.167	4	700	279	*	*	*	55	61.4910	166.1030	61.4910	166.1160
38.168	4	518	329	*	*	*	285	61.4920	166.1160	61.4920	166.1210
38.169	4	493	334	*	*	*	292	61.4960	166.1210	61.4960	166.1250
38.170	4	987	335	*	*	*	311	61.5000	166.1250	61.5000	166.1330
38.171	4	1211	337	*	*	*	307	61.5080	166.1330	61.5080	166.1420
38.172	4	1973	334	*	*	*	293	61.5180	166.1420	61.5180	166.1580
38.173	4	2225	342	*	*	*	263	61.5340	166.1580	61.5340	166.1710
38.174	4	1295	341	*	*	*	243	61.5530	166.1710	61.5530	166.1790
38.175	4	1037	345	*	*	*	231	61.5640	166.1790	61.5640	166.1840
38.176	4	1362	349	*	*	*	223	61.5730	166.1840	61.5730	166.1890
38.177	4	1024	12	*	*	*	231	61.5850	166.1890	61.5850	166.1850
38.178	4	1314	21	*	*	*	248	61.5940	166.1850	61.5940	166.1760
38.179	1	1345	7	*	*	*	251	61.6050	166.1760	61.6050	166.1730
38.180	1	1337	2	*	*	*	253	61.6170	166.1730	61.6170	166.1720
38.181	1	892	3	*	*	*	254	61.6290	166.1720	61.6290	166.1710
38.182	4	1788	5	*	*	*	275	61.6370	166.1710	61.6370	166.1680
38.183	4	2007	3	*	*	*	269	61.6530	166.1680	61.6530	166.1660
38.184	4	1788	5	*	*	*	289	61.6710	166.1660	61.6710	166.1630

BEACH#	TYPE	LENGTH	AZI	20 M	.10 M	1 M	33 CM	LAT1	LONG1	LAT2	LONG2
38.185	4	2237	5	*		8061	819	61.6870	166.1630	61.6870	166.1590
38.186	4	1156	16	*		1869	190	61.7070	166.1590	61.7070	166.1530
38.187	4	790	32	1525		1264	128	61.7170	166.1530	61.7170	166.1450
38.188	4	287	67	1420		1176	119	61.7230	166.1450	61.7230	166.1400
38.189	4	472	160	*		983	100	61.7240	166.1400	61.7240	166.1370
38.190	4	719	202	*		*	205	61.7200	166.1370	61.7200	166.1420
38.191	4	1124	172	*		*	274	61.7140	166.1420	61.7140	166.1390
38.192	4	616	205	*		*	291	61.7040	166.1390	61.7040	166.1440
38.193	4	1345	187	*		*	301	61.6990	166.1440	61.6990	166.1470
38.194	4	1710	192	*		*	326	61.6870	166.1470	61.6870	166.1540
38.195	4	1133	191	*		*	255	61.6720	166.1540	61.6720	166.1580
38.196	4	247	205	*		*	152	61.6620	166.1580	61.6620	166.1600
38.197	4	123	155	*		*	458	61.6600	166.1600	61.6600	166.1590
38.198	4	387	73	*		*	241	61.6590	166.1590	61.6590	166.1520
38.199	4	458	167	*		*	100	61.6600	166.1520	61.6600	166.1500
38.200	4	892	183	*		*	229	61.6560	166.1500	61.6560	166.1510
38.201	4	345	230	*		*	142	61.6480	166.1510	61.6480	166.1560
38.202	4	387	107	*		*	98	61.6460	166.1560	61.6460	166.1490
38.203	4	338	189	*		*	904	61.6450	166.1490	61.6450	166.1500
38.204	4	686	193	*		*	574	61.6420	166.1500	61.6420	166.1530
38.205	7	733	127	*		*	1487	61.6360	166.1530	61.6360	166.1420
38.206	7	247	25	*		*	275	61.6320	166.1420	61.6320	166.1400
38.207	7	336	71	*		*	1054	61.6340	166.1400	61.6340	166.1340
38.208	7	489	77	*		*	747	61.6350	166.1340	61.6350	166.1250
38.209	7	644	80	*		*	604	61.6360	166.1250	61.6360	166.1130
38.210	7	1222	85	*		*	545	61.6370	166.1130	61.6370	166.0900
38.211	7	1005	90	*		*	580	61.6380	166.0900	61.6380	166.0710
38.212	7	793	90	*		*	759	61.6380	166.0710	61.6380	166.0560
38.213	7	717	62	*		*	789	61.6380	166.0560	61.6380	166.0440
38.214	7	287	113	*		*	146	61.6410	166.0440	61.6410	166.0390
38.215	7	351	18	*		*	108	61.6400	166.0390	61.6400	166.0370
38.216	7	874	75	*		*	809	61.6430	166.0370	61.6430	166.0210
38.217	7	229	13	*		*	1197	61.6450	166.0210	61.6450	166.0200
38.218	7	623	69	*		*	624	61.6470	166.0200	61.6470	166.0090
38.219	7	194	125	*		*	944	61.6490	166.0090	61.6490	166.0060
38.220	7	773	73	*		*	667	61.6480	166.0060	61.6480	165.9920
38.221	7	476	90	*		*	859	61.6500	165.9920	61.6500	165.9830
38.222	7	229	13	*		*	1193	61.6500	165.9830	61.6500	165.9820
38.223	7	1080	78	*		*	619	61.6520	165.9820	61.6520	165.9620
38.224	7	528	90	*		*	722	61.6540	165.9620	61.6540	165.9520
38.225	7	671	60	*		*	730	61.6540	165.9520	61.6540	165.9410
38.226	7	1394	71	*		*	614	61.6570	165.9410	61.6570	165.9160
38.227	7	1568	78	*		*	511	61.6610	165.9160	61.6610	165.8870
38.228	7	1465	77	*		*	341	61.6640	165.8870	61.6640	165.8600
38.229	7	1080	78	*		*	205	61.6670	165.8600	61.6670	165.8400
38.230	3	1209	74	*		*	270	61.6690	165.8400	61.6690	165.8180
38.231	7	958	70	*		*	741	61.6720	165.8180	61.6720	165.8010
38.232	7	958	70	*		*	549	61.6750	165.8010	61.6750	165.7840
38.233	7	792	90	*		*	351	61.6780	165.7840	61.6780	165.7690
38.234	7	386	107	*		*	129	61.6780	165.7690	61.6780	165.7620
38.235	7	517	149	*		*	37	61.6770	165.7620	61.6770	165.7570
38.236	7	669	146	*		*	82	61.6730	165.7570	61.6730	165.7500
38.237	9	779	0	*		*	*	61.6680	165.7500	61.6680	165.7500
38.238	7	719	338	*		*	90	61.6750	165.7500	61.6750	165.7550
38.239	7	425	322	*		*	95	61.6810	165.7550	61.6810	165.7600
38.240	9	308	316	*		*	*	61.6840	165.7600	61.6840	165.7640
38.241	7	695	279	*		*	241	61.6860	165.7640	61.6860	165.7770
38.242	7	1079	282	*		*	250	61.6870	165.7770	61.6870	165.7970
38.243	5	475	270	*		*	203	61.6890	165.7970	61.6890	165.8060
38.244	5	739	270	*		*	231	61.6890	165.8060	61.6890	165.8200
38.245	5	487	257	*		*	408	61.6890	165.8200	61.6890	165.8290
38.246	7	951	270	*		*	880	61.6880	165.8290	61.6880	165.8470
38.247	5	671	251	*		*	979	61.6880	165.8470	61.6880	165.8590
38.248	5	370	335	*		*	281	61.6860	165.8590	61.6860	165.8620
38.249	5	246	25	*		*	155	61.6890	165.8620	61.6890	165.8600
38.250	5	525	65	*		*	368	61.6910	165.8600	61.6910	165.8510
38.251	4	395	328	*		*	190	61.6930	165.8510	61.6930	165.8550
38.252	7	370	335	*		*	211	61.6960	165.8550	61.6960	165.8580
38.253	9	345	310	*		*	*	61.6990	165.8580	61.6990	165.8630
38.254	7	193	235	*		*	78	61.7010	165.8630	61.7010	165.8660
38.255	7	475	270	*		*	78	61.7000	165.8660	61.7000	165.8750

BEACH#	TYPE	LENGTH	AZI	20 M	10 M	1 M	33 CM	LAT1	LONG1	LAT2	LONG2
38.256	4	316	270	*	*	*	113	61.7000	165.8750	61.7000	165.8810
38.257	5	581	235	*	*	*	169	61.7000	165.8810	61.7000	165.8900
38.258	5	538	308	*	*	*	117	61.6970	165.8900	61.6970	165.8980
38.259	5	592	259	*	*	*	192	61.7000	165.8980	61.7000	165.9030
38.260	5	772	287	*	*	*	138	61.6990	165.9090	61.6990	165.9230
38.261	5	859	293	*	*	*	181	61.7010	165.9230	61.7010	165.9380
38.262	5	925	307	*	*	*	306	61.7040	165.9380	61.7040	165.9520
38.263	5	546	325	*	*	*	245	61.7090	165.9520	61.7090	165.9580
38.264	5	781	4	*	*	*	72	61.7130	165.9580	61.7130	165.9570
38.265	5	579	16	*	*	*	79	61.7200	165.9570	61.7200	165.9540
38.266	9	194	235	*	*	*	*	61.7250	165.9540	61.7250	165.9570
38.267	7	621	249	*	*	*	65	61.7240	165.9570	61.7240	165.9680
38.268	1	154	223	*	*	*	125	61.7220	165.9680	61.7220	165.9700
38.269	1	316	270	*	*	*	118	61.7210	165.9700	61.7210	165.9760
38.270	6	369	270	*	*	*	156	61.7210	165.9760	61.7210	165.9830
38.271	1	272	215	*	*	*	148	61.7210	165.9830	61.7210	165.9860
38.272	1	539	308	*	*	*	148	61.7190	165.9860	61.7190	165.9940
38.273	5	210	270	*	*	*	164	61.7220	165.9940	61.7220	165.9980
38.274	1	350	197	*	*	*	92	61.7220	165.9980	61.7220	166.0000
38.275	1	350	342	*	*	*	127	61.7190	166.0000	61.7190	166.0020
38.276	1	421	270	*	*	*	159	61.7220	166.0020	61.7220	166.0100
38.277	1	473	340	*	4867	494	180	61.7220	166.0100	61.7220	166.0130
38.278	1	350	17	5941	5521	561	204	61.7260	166.0130	61.7260	166.0110
38.279	5	686	347	5892	5514	560	204	61.7290	166.0110	61.7290	166.0140
38.280	5	1092	325	5281	4908	499	181	61.7350	166.0140	61.7350	166.0260
38.281	5	886	332	5360	5080	516	188	61.7430	166.0260	61.7430	166.0340
38.282	5	699	323	*	*	*	565	61.7500	166.0340	61.7500	166.0420
38.283	1	193	305	*	*	*	214	61.7550	166.0420	61.7550	166.0450
38.284	1	228	13	*	*	*	206	61.7560	166.0450	61.7560	166.0440
38.285	5	578	344	*	*	*	330	61.7580	166.0440	61.7580	166.0470
38.286	5	338	351	*	*	*	175	61.7630	166.0470	61.7630	166.0480
38.287	5	387	305	*	*	*	196	61.7660	166.0480	61.7660	166.0540
38.288	1	286	293	*	*	*	272	61.7680	166.0540	61.7680	166.0590
38.289	1	369	335	*	*	*	255	61.7690	166.0590	61.7690	166.0620
38.290	5	718	339	*	*	174	63	61.7720	166.0620	61.7720	166.0670
38.291	5	1123	322	*	*	*	161	61.7780	166.0670	61.7780	166.0800
38.292	5	686	347	*	*	*	217	61.7860	166.0800	61.7860	166.0830
38.293	5	640	330	*	16460	1672	609	61.7920	166.0830	61.7920	166.0890
38.294	4	537	308	*	12459	1265	461	61.7970	166.0890	61.7970	166.0970
38.295	4	247	335	*	17307	1758	641	61.8000	166.0970	61.8000	166.0990
38.296	4	229	13	*	17449	1772	646	61.8020	166.0990	61.8020	166.0980
38.297	2	670	356	*	17698	1798	655	61.8040	166.0980	61.8040	166.0990
38.298	1	350	343	*	17141	1741	634	61.8100	166.0990	61.8100	166.1010
38.299	1	122	25	3531	1765	179	65	61.8130	166.1010	61.8130	166.1000
38.300	2	524	65	*	4649	472	171	61.8140	166.1000	61.8140	166.0910
38.301	2	368	90	*	4766	484	176	61.8160	166.0910	61.8160	166.0840
38.302	2	486	103	*	5082	516	188	61.8160	166.0840	61.8160	166.0750
38.303	5	523	115	*	4744	482	176	61.8150	166.0750	61.8150	166.0660
38.304	5	816	57	*	4918	500	182	61.8130	166.0660	61.8130	166.0530
38.305	2	368	90	*	4297	436	158	61.8170	166.0530	61.8170	166.0460
38.306	2	497	48	*	4234	430	156	61.8170	166.0460	61.8170	166.0390
38.307	2	1058	84	*	3905	397	144	61.8200	166.0390	61.8200	166.0190
38.308	4	998	63	*	4019	408	148	61.8210	166.0190	61.8210	166.0020
38.309	4	1290	59	*	3848	391	142	61.8250	166.0020	61.8250	165.9810
38.310	4	1153	73	*	3806	387	141	61.8310	165.9810	61.8310	165.9600
38.311	4	124	25	*	4894	497	181	61.8340	165.9600	61.8340	165.9590
38.312	4	229	167	*	2624	267	97	61.8350	165.9590	61.8350	165.9580
38.313	4	369	205	*	*	*	296	61.8330	165.9580	61.8330	165.9610
38.314	6	193	305	*	*	*	305	61.8300	165.9610	61.8300	165.9640
38.315	6	1045	245	*	*	*	241	61.8310	165.9640	61.8310	165.9820
38.316	6	589	79	*	*	*	102	61.8270	165.9820	61.8270	165.9710
38.317	6	579	235	*	*	*	52	61.8280	165.9710	61.8280	165.9800
38.318	6	536	78	*	*	*	75	61.8250	165.9800	61.8250	165.9700
38.319	2	1541	82	*	*	*	323	61.8260	165.9700	61.8260	165.9410
38.320	2	847	82	*	4427	450	164	61.8280	165.9410	61.8280	165.9250
38.321	5	334	70	*	4579	465	169	61.8290	165.9250	61.8290	165.9190
38.322	5	856	113	*	*	475	172	61.8300	165.9190	61.8300	165.9040
38.323	5	538	102	*	4056	412	149	61.8270	165.9040	61.8270	165.8940
38.324	5	669	71	*	4384	445	161	61.8260	165.8940	61.8260	165.8820
38.325	5	430	121	*	*	1004	366	61.8280	165.8820	61.8280	165.8750
38.326	5	497	132	*	*	1221	445	61.8260	165.8750	61.8260	165.8680

BEACH#	TYPE	LENGTH	AZI	20 M	10 M	1 M	33 CM	LAT1	LONG1	LAT2	LONG2
38.327	5	1254	75	*	5040	512	187	61.8230	165.8680	61.8230	165.8450
38.328	5	1178	79	*	8735	887	323	61.8260	165.8450	61.8260	165.8230
38.329	5	893	90	*	8198	833	304	61.8280	165.8230	61.8280	165.8060
38.330	5	523	115	*	*	526	191	61.8280	165.8060	61.8280	165.7970
38.331	5	334	180	*	*	*	121	61.8260	165.7970	61.8260	165.7970
38.332	5	385	107	*	*	*	289	61.8230	165.7970	61.8230	165.7900
38.333	5	448	187	*	*	*	171	61.8220	165.7900	61.8220	165.7910
38.334	6	458	167	*	*	*	109	61.8180	165.7910	61.8180	165.7890
38.335	6	286	113	*	*	*	203	61.8140	165.7890	61.8140	165.7840
38.336	6	430	59	*	*	*	176	61.8130	165.7840	61.8130	165.7770
38.337	6	395	32	*	*	*	120	61.8150	165.7770	61.8150	165.7730
38.338	5	1062	33	*	11236	1141	415	61.8180	165.7730	61.8180	165.7620
38.339	5	640	80	*	10376	1054	383	61.8260	165.7620	61.8260	165.7500
38.340	5	818	35	*	*	*	269	61.8270	165.7500	61.8270	165.7410
38.341	5	557	0	*	*	*	108	61.8330	165.7410	61.8330	165.7410
38.342	5	546	35	*	*	*	294	61.8380	165.7410	61.8380	165.7350
38.343	5	1203	74	*	*	*	281	61.8420	165.7350	61.8420	165.7130
38.344	5	692	81	*	*	*	326	61.8450	165.7130	61.8450	165.7000
38.345	5	900	83	*	*	*	371	61.8460	165.7000	61.8460	165.6830
38.346	5	578	90	*	*	*	567	61.8470	165.6830	61.8470	165.6720
38.347	7	640	100	*	*	*	262	61.8470	165.6720	61.8470	165.6600
38.348	7	819	74	*	*	*	406	61.8460	165.6600	61.8460	165.6450
38.349	7	718	108	*	*	*	80	61.8480	165.6450	61.8480	165.6320
38.350	7	1266	95	*	*	51	18	61.8460	165.6320	61.8460	165.6080
38.351	7	952	83	*	*	*	53	61.8450	165.6080	61.8450	165.5900
38.352	7	998	63	*	*	*	39	61.8460	165.5900	61.8460	165.5730
38.353	7	840	49	*	*	*	42	61.8500	165.5730	61.8500	165.5610
38.354	9	273	325	*	*	*	*	61.8550	165.5610	61.8550	165.5640
38.355	7	689	230	*	*	*	57	61.8570	165.5640	61.8570	165.5740
38.356	7	667	240	*	*	*	86	61.8530	165.5740	61.8530	165.5850
38.357	7	718	252	*	*	*	74	61.8500	165.5850	61.8500	165.5980
38.358	7	630	270	*	*	*	82	61.8480	165.5980	61.8480	165.6100
38.359	7	306	317	*	*	*	108	61.8480	165.6100	61.8480	165.6140
38.360	7	350	342	*	*	*	88	61.8500	165.6140	61.8500	165.6160
38.361	7	472	19	*	*	*	219	61.8530	165.6160	61.8530	165.6130
38.362	7	537	52	*	*	*	296	61.8570	165.6130	61.8570	165.6050
38.363	7	158	270	*	*	*	154	61.8600	165.6050	61.8600	165.6080
38.364	7	338	351	*	*	*	155	61.8600	165.6080	61.8600	165.6090
38.365	7	566	349	*	*	*	234	61.8630	165.6090	61.8630	165.6110
38.700	4	670	175	1124	1017	103	37	61.7500	166.1350	61.7500	166.1340
38.701	4	449	173	696	630	64	22	61.7440	166.1340	61.7440	166.1330
38.702	4	581	125	586	498	51	18	61.7400	166.1330	61.7400	166.1240
38.703	4	153	43	813	785	80	29	61.7370	166.1240	61.7370	166.1220
38.704	4	273	325	*	*	*	113	61.7380	166.1220	61.7380	166.1250
38.705	4	537	128	*	*	*	43	61.7400	166.1250	61.7400	166.1170
38.706	4	557	0	*	*	*	92	61.7370	166.1170	61.7370	166.1170
38.707	4	492	335	*	*	*	107	61.7420	166.1170	61.7420	166.1210
38.708	4	472	341	*	*	*	106	61.7460	166.1210	61.7460	166.1240
38.709	4	701	342	*	*	*	270	61.7500	166.1240	61.7500	166.1280
38.710	4	1007	354	*	*	*	271	61.7560	166.1280	61.7560	166.1300
38.711	4	904	10	*	*	*	271	61.7650	166.1300	61.7650	166.1270
38.712	4	701	17	*	*	*	98	61.7730	166.1270	61.7730	166.1230
38.713	4	425	38	*	*	*	118	61.7790	166.1230	61.7790	166.1180
38.714	4	338	351	*	*	*	140	61.7820	166.1180	61.7820	166.1190
38.715	4	238	242	*	10480	1064	388	61.7850	166.1190	61.7850	166.1230
38.716	4	425	218	*	14301	1453	529	61.7840	166.1230	61.7840	166.1280
38.717	4	350	197	*	15412	1565	571	61.7810	166.1280	61.7810	166.1300
38.718	4	807	195	*	15466	1571	573	61.7780	166.1300	61.7780	166.1340
38.719	4	1133	191	*	15473	1572	573	61.7710	166.1340	61.7710	166.1380
38.720	4	557	180	*	14959	1519	553	61.7610	166.1380	61.7610	166.1380
38.721	4	687	167	*	14760	1499	546	61.7560	166.1380	61.7560	166.1350
39.001	7	1427	321	*	*	*	237	61.8680	165.6110	61.8680	165.6280
39.002	7	2521	315	*	*	*	226	61.8780	165.6280	61.8780	165.6620
39.003	7	1787	324	*	*	*	189	61.8940	165.6620	61.8940	165.6820
39.004	3	1970	322	*	*	*	211	61.9070	165.6820	61.9070	165.7050
39.005	3	1524	331	*	*	*	238	61.9210	165.7050	61.9210	165.7190
39.006	3	1784	339	*	*	*	258	61.9330	165.7190	61.9330	165.7310
39.007	7	1721	346	*	*	*	212	61.9480	165.7310	61.9480	165.7390
39.008	7	1978	343	*	*	*	310	61.9630	165.7390	61.9630	165.7500
39.009	7	1132	349	*	*	*	883	61.9800	165.7500	61.9800	165.7540
39.010	7	1124	352	*	*	*	789	61.9900	165.7540	61.9900	165.7570

BEACH#	TYPE	LENGTH	AZI	20 M	10 M	1 M	33 CM	LAT1	LONG1	LAT2	LONG2
39.011	7	1113	0	*	*	*	619	62.0000	165.7570	62.0000	165.7570
39.012	7	1562	4	*	*	*	598	62.0100	165.7570	62.0100	165.7550
39.013	7	786	8	*	*	*	679	62.0240	165.7550	62.0240	165.7530
39.014	7	193	55	*	*	*	432	62.0310	165.7530	62.0310	165.7500
39.015	7	334	0	*	*	*	296	62.0320	165.7500	62.0320	165.7500
39.016	7	158	90	*	*	*	626	62.0350	165.7500	62.0350	165.7470
39.017	7	448	353	*	*	*	339	62.0350	165.7470	62.0350	165.7480
39.018	7	449	7	*	*	*	865	62.0390	165.7480	62.0390	165.7470
39.019	7	424	322	*	*	*	269	62.0430	165.7470	62.0430	165.7520
39.020	7	914	13	*	*	*	282	62.0460	165.7520	62.0460	165.7480
39.021	7	313	90	*	*	*	353	62.0540	165.7480	62.0540	165.7420
39.022	7	915	347	*	*	*	321	62.0540	165.7420	62.0540	165.7460
39.023	7	737	25	*	*	*	341	62.0620	165.7460	62.0620	165.7400
39.024	7	338	351	*	*	*	381	62.0680	165.7400	62.0680	165.7410
39.025	7	1375	27	*	27939	2838	1034	62.0710	165.7410	62.0710	165.7290
39.026	7	432	75	*	*	*	272	62.0820	165.7290	62.0820	165.7210
39.027	7	223	0	*	25081	2547	928	62.0830	165.7210	62.0830	165.7210
39.028	7	575	39	*	27662	2810	1025	62.0850	165.7210	62.0850	165.7140
39.029	7	245	335	*	*	*	391	62.0890	165.7140	62.0890	165.7160
39.030	7	229	13	*	27307	2773	1010	62.0910	165.7160	62.0910	165.7150
39.031	7	416	90	*	*	*	59	62.0930	165.7150	62.0930	165.7070
39.032	7	369	155	*	*	*	50	62.0930	165.7070	62.0930	165.7040
39.033	7	334	0	*	*	*	62	62.0900	165.7040	62.0900	165.7040
39.034	7	332	290	*	*	*	48	62.0930	165.7040	62.0930	165.7100
39.035	7	559	355	*	24849	2524	920	62.0940	165.7100	62.0940	165.7110
39.036	7	272	35	*	27270	2770	1009	62.0990	165.7110	62.0990	165.7080
39.037	7	558	355	*	25152	2555	932	62.1010	165.7080	62.1010	165.7090
39.038	7	928	16	*	26248	2666	972	62.1060	165.7090	62.1060	165.7040
39.039	7	1118	37	*	27846	2828	1031	62.1140	165.7040	62.1140	165.6910
39.040	7	481	77	*	*	*	2165	62.1220	165.6910	62.1220	165.6820
39.041	7	381	107	*	*	*	72	62.1230	165.6820	62.1230	165.6750
39.042	7	716	339	*	24720	2511	915	62.1220	165.6750	62.1220	165.6800
39.043	7	1235	7	*	27623	2806	1022	62.1280	165.6800	62.1280	165.6770
39.044	7	727	40	*	30240	3071	1120	62.1390	165.6770	62.1390	165.6680
39.045	7	575	55	*	29897	3037	1107	62.1440	165.6680	62.1440	165.6590
39.046	7	854	59	*	27741	2818	1027	62.1470	165.6590	62.1470	165.6450
39.047	7	532	102	*	*	*	185	62.1510	165.6450	62.1510	165.6350
39.048	7	123	25	*	*	*	1591	62.1500	165.6350	62.1500	165.6340
39.049	7	614	335	*	*	*	168	62.1510	165.6340	62.1510	165.6390
39.050	7	840	22	*	32791	3330	1214	62.1560	165.6390	62.1560	165.6330
39.051	7	236	62	*	*	*	1420	62.1630	165.6330	62.1630	165.6290
39.052	3	338	9	*	31315	3181	1159	62.1640	165.6290	62.1640	165.6280
39.053	3	883	28	*	30789	3127	1139	62.1670	165.6280	62.1670	165.6200
39.054	3	575	39	*	32009	3251	1185	62.1740	165.6200	62.1740	165.6130
39.055	3	384	126	*	*	*	156	62.1780	165.6130	62.1780	165.6070
39.056	3	566	11	*	*	*	176	62.1760	165.6070	62.1760	165.6050
39.057	3	662	70	*	*	*	1311	62.1810	165.6050	62.1810	165.5930
39.058	7	152	43	*	33617	3414	1244	62.1830	165.5930	62.1830	165.5910
39.059	7	192	125	*	*	*	227	62.1840	165.5910	62.1840	165.5880
39.060	7	1188	20	*	33801	3433	1251	62.1830	165.5880	62.1830	165.5800
39.061	7	516	30	*	32865	3338	1217	62.1930	165.5800	62.1930	165.5750
39.062	7	760	29	*	33916	3445	1255	62.1970	165.5750	62.1970	165.5680
39.063	7	694	37	*	33438	3396	1238	62.2030	165.5680	62.2030	165.5600
39.500	4	781	176	*	23797	2417	881	61.8890	166.0030	61.8890	166.0020
39.501	4	840	158	*	753	77	28	61.8820	166.0020	61.8820	165.9960
39.502	4	570	113	*	841	85	30	61.8750	165.9960	61.8750	165.9860
39.503	4	428	59	*	234	24	8	61.8730	165.9860	61.8730	165.9790
39.504	4	124	25	*	464	47	17	61.8750	165.9790	61.8750	165.9780
39.505	4	153	223	*	*	*	77	61.8760	165.9780	61.8760	165.9800
39.506	4	904	350	*	4431	450	164	61.8750	165.9800	61.8750	165.9830
39.507	4	1008	354	*	4356	442	160	61.8830	165.9830	61.8830	165.9850
39.508	4	1451	356	*	4365	443	161	61.8920	165.9850	61.8920	165.9870
39.509	4	458	347	*	4549	462	168	61.9050	165.9870	61.9050	165.9890
39.510	4	670	4	*	4912	499	181	61.9090	165.9890	61.9090	165.9880
39.511	4	795	11	*	5166	525	191	61.9150	165.9880	61.9150	165.9850
39.512	4	1242	10	*	5083	516	188	61.9220	165.9850	61.9220	165.9810
39.513	4	1589	11	*	5345	543	198	61.9330	165.9810	61.9330	165.9750
39.514	4	1050	17	*	*	*	172	61.9470	165.9750	61.9470	165.9690
39.515	4	781	4	*	*	*	285	61.9560	165.9690	61.9560	165.9680
39.516	4	795	11	*	*	*	362	61.9630	165.9680	61.9630	165.9650
39.517	4	700	17	*	*	*	340	61.9700	165.9650	61.9700	165.9610

BEACH#	TYPE	LENGTH	AZI	20 M	10 M	1 M	33 CM	LAT1	LONG1	LAT2	LONG2
39.518	4	425	142	*	*	*	222	61.9760	165.9610	61.9760	165.9560
39.519	4	718	339	*	*	*	148	61.9730	165.9560	61.9730	165.9610
39.520	4	209	270	*	*	*	157	61.9790	165.9610	61.9790	165.9650
39.521	4	517	210	*	24704	2509	914	61.9790	165.9650	61.9790	165.9700
39.522	4	566	191	*	28891	2934	1069	61.9750	165.9700	61.9750	165.9720
39.523	4	840	202	*	28189	2863	1043	61.9700	165.9720	61.9700	165.9780
39.524	4	676	189	*	28912	2936	1071	61.9630	165.9780	61.9630	165.9800
39.525	4	1809	190	*	28393	2884	1051	61.9570	165.9800	61.9570	165.9860
39.526	4	2624	193	*	27513	2794	1018	61.9410	165.9860	61.9410	165.9970
39.527	4	1340	185	*	26332	2674	974	61.9180	165.9970	61.9180	165.9990
39.528	4	2010	184	*	25909	2631	959	61.9060	165.9990	61.9060	166.0020
39.600	4	615	205	*	30273	3075	1121	62.0000	165.9540	62.0000	165.9590
39.601	4	229	167	*	30193	3067	1118	61.9950	165.9590	61.9950	165.9580
39.602	4	424	38	*	*	*	112	61.9930	165.9580	61.9930	165.9530
39.603	4	616	111	*	*	*	133	61.9960	165.9530	61.9960	165.9420
39.604	4	228	13	*	*	*	157	61.9940	165.9420	61.9940	165.9410
39.605	4	458	347	*	*	*	148	61.9960	165.9410	61.9960	165.9430
39.606	4	575	270	*	*	*	98	62.0000	165.9430	62.0000	165.9540
39.700	4	1453	213	*	*	*	171	62.0740	165.9500	62.0740	165.9650
39.701	4	1032	210	*	*	*	137	62.0630	165.9650	62.0630	165.9750
39.702	4	884	208	*	*	*	187	62.0550	165.9750	62.0550	165.9830
39.703	4	369	205	*	*	*	143	62.0480	165.9830	62.0480	165.9860
39.704	4	350	163	*	*	*	103	62.0450	165.9860	62.0450	165.9840
39.705	4	245	205	*	*	*	117	62.0420	165.9840	62.0420	165.9860
39.706	4	283	113	*	*	*	99	62.0400	165.9860	62.0400	165.9810
39.707	4	473	118	*	*	*	145	62.0390	165.9810	62.0390	165.9730
39.708	4	647	133	*	*	*	109	62.0370	165.9730	62.0370	165.9640
39.709	4	284	113	*	*	*	107	62.0330	165.9640	62.0330	165.9590
39.710	4	533	102	*	*	*	127	62.0320	165.9590	62.0320	165.9490
39.711	4	237	118	*	*	*	145	62.0310	165.9490	62.0310	165.9450
39.712	4	245	205	*	*	*	170	62.0300	165.9450	62.0300	165.9470
39.713	4	686	167	*	*	*	161	62.0280	165.9470	62.0280	165.9440
39.714	4	491	155	*	*	*	141	62.0220	165.9440	62.0220	165.9400
39.715	4	351	163	*	*	*	107	62.0180	165.9400	62.0180	165.9380
39.716	4	222	180	*	*	*	140	62.0150	165.9380	62.0150	165.9380
39.717	4	578	344	*	*	*	137	62.0130	165.9380	62.0130	165.9410
39.718	4	516	330	*	*	*	123	62.0180	165.9410	62.0180	165.9460
39.719	4	424	322	*	*	*	130	62.0220	165.9460	62.0220	165.9510
39.720	4	369	335	*	*	*	108	62.0250	165.9510	62.0250	165.9540
39.721	4	237	298	*	*	*	161	62.0280	165.9540	62.0280	165.9580
39.722	4	432	255	*	*	*	118	62.0290	165.9580	62.0290	165.9660
39.723	4	424	142	*	*	*	117	62.0280	165.9660	62.0280	165.9610
39.724	4	718	159	*	*	*	95	62.0250	165.9610	62.0250	165.9560
39.725	4	545	325	*	*	*	131	62.0190	165.9560	62.0190	165.9620
39.726	4	333	250	*	*	*	125	62.0230	165.9620	62.0230	165.9680
39.727	4	384	235	*	*	*	137	62.0220	165.9680	62.0220	165.9740
39.728	4	700	197	*	*	*	187	62.0200	165.9740	62.0200	165.9780
39.729	4	284	293	*	*	*	188	62.0140	165.9780	62.0140	165.9830
39.730	4	262	270	*	*	*	137	62.0150	165.9830	62.0150	165.9880
39.731	4	579	16	*	*	*	83	62.0150	165.9880	62.0150	165.9850
39.732	4	343	50	*	*	*	111	62.0200	165.9850	62.0200	165.9800
39.733	4	369	25	*	*	*	40	62.0220	165.9800	62.0220	165.9770
39.734	4	222	0	*	*	*	48	62.0250	165.9770	62.0250	165.9770
39.735	4	153	223	*	*	*	88	62.0270	165.9770	62.0270	165.9790
39.736	4	338	189	*	*	*	65	62.0260	165.9790	62.0260	165.9800
39.737	4	383	253	*	*	*	40	62.0230	165.9800	62.0230	165.9870
39.738	4	840	202	*	*	*	87	62.0220	165.9870	62.0220	165.9930
39.739	4	428	301	*	*	*	137	62.0150	165.9930	62.0150	166.0000
39.740	4	817	325	*	*	*	225	62.0170	166.0000	62.0170	166.0090
39.741	4	1002	0	*	7931	806	294	62.0230	166.0090	62.0230	166.0090
39.742	4	786	8	*	8028	815	297	62.0320	166.0090	62.0320	166.0070
39.743	4	1155	30	*	8512	865	315	62.0390	166.0070	62.0390	165.9960
39.744	4	1106	25	*	9560	971	354	62.0480	165.9960	62.0480	165.9870
39.745	4	1130	27	*	10703	1087	396	62.0570	165.9870	62.0570	165.9770
39.746	4	575	39	*	12704	1290	470	62.0660	165.9770	62.0660	165.9700
39.747	4	816	35	*	13100	1331	485	62.0700	165.9700	62.0700	165.9610
39.748	4	305	43	*	16126	1638	597	62.0760	165.9610	62.0760	165.9570
39.749	4	576	141	*	*	*	224	62.0780	165.9570	62.0780	165.9500
39.800	4	236	118	*	*	*	78	62.0080	165.9500	62.0080	165.9460
39.801	4	246	155	*	*	*	95	62.0070	165.9460	62.0070	165.9440
39.802	4	457	167	*	*	*	96	62.0050	165.9440	62.0050	165.9420

BEACH#	TYPE	LENGTH	AZI	20 M	10 M	1 M	33 CM	LAT1	LONG1	LAT2	LONG2
39.803	4	193	235	*	*	*	66	62.0010	165.9420	62.0010	165.9450
39.804	4	104	270	*	*	*	40	62.0000	165.9450	62.0000	165.9470
39.805	4	369	335	*	*	*	96	62.0000	165.9470	62.0000	165.9500
39.806	4	273	325	*	*	*	85	62.0030	165.9500	62.0030	165.9530
39.807	4	369	25	*	*	*	118	62.0050	165.9530	62.0050	165.9500
40.001	7	1330	23	*	35846	3641	1328	62.2080	165.5600	62.2080	165.5500
40.002	7	259	90	*	*	*	315	62.2190	165.5500	62.2190	165.5450
40.003	7	559	5	*	36871	3745	1365	62.2190	165.5450	62.2190	165.5440
40.004	7	1129	27	*	35654	3621	1320	62.2240	165.5440	62.2240	165.5340
40.005	7	815	35	*	35039	3559	1297	62.2330	165.5340	62.2330	165.5250
40.006	7	1423	31	*	35266	3582	1306	62.2390	165.5250	62.2390	165.5110
40.007	7	423	38	*	32621	3313	1207	62.2500	165.5110	62.2500	165.5060
40.008	7	1780	36	*	24522	2491	908	62.2530	165.5060	62.2530	165.4860
40.009	3	2233	37	*	24949	2534	924	62.2660	165.4860	62.2660	165.4600
40.010	3	1842	38	*	24691	2508	914	62.2820	165.4600	62.2820	165.4380
40.011	3	1328	33	*	24546	2493	909	62.2950	165.4380	62.2950	165.4240
40.012	3	3863	33	*	24202	2458	895	62.3050	165.4240	62.3050	165.3830
40.013	3	1937	30	*	24433	2482	904	62.3340	165.3830	62.3340	165.3640
40.014	3	982	25	*	24247	2463	898	62.3490	165.3640	62.3490	165.3560
40.015	7	428	75	*	23815	2419	881	62.3570	165.3560	62.3570	165.3480
40.016	7	472	161	*	*	*	132	62.3580	165.3480	62.3580	165.3450
40.017	7	1113	180	*	*	*	102	62.3540	165.3450	62.3540	165.3450
40.018	7	1179	148	*	*	*	51	62.3440	165.3450	62.3440	165.3330
40.019	9	350	17	*	*	*	*	62.3350	165.3330	62.3350	165.3310
40.020	7	382	306	*	*	*	48	62.3380	165.3310	62.3380	165.3370
40.021	7	245	335	*	*	*	12	62.3400	165.3370	62.3400	165.3390
40.022	7	338	351	*	*	*	26	62.3420	165.3390	62.3420	165.3400
40.023	7	781	356	*	*	*	37	62.3450	165.3400	62.3450	165.3410
40.024	7	191	54	*	*	*	96	62.3520	165.3410	62.3520	165.3380
40.025	7	1298	40	*	23344	2371	864	62.3530	165.3380	62.3530	165.3220
40.026	7	2612	11	*	*	3427	1249	62.3620	165.3220	62.3620	165.3120
40.027	3	2358	19	*	24367	2475	902	62.3850	165.3120	62.3850	165.2970
40.028	3	3723	30	*	21791	2213	807	62.4050	165.2970	62.4050	165.2610
40.029	7	5211	38	*	19207	1951	711	62.4340	165.2610	62.4340	165.1990
40.030	3	3906	42	*	17803	1808	659	62.4710	165.1990	62.4710	165.1480
40.031	3	490	47	*	16019	1627	592	62.4970	165.1480	62.4970	165.1410
40.032	3	2107	38	*	29182	2964	1080	62.5000	165.1410	62.5000	165.1160
40.033	3	2151	48	*	31483	3198	1166	62.5150	165.1160	62.5150	165.0850
40.034	3	2050	53	*	33082	3360	1225	62.5280	165.0850	62.5280	165.0530
40.035	3	934	62	*	*	*	425	62.5390	165.0530	62.5390	165.0370
40.036	3	982	96	*	*	*	348	62.5430	165.0370	62.5430	165.0180
40.037	3	1930	107	*	*	*	225	62.5420	165.0180	62.5420	164.9820
40.038	3	1225	123	*	*	*	215	62.5370	164.9820	62.5370	164.9620
40.039	3	191	54	*	*	*	133	62.5310	164.9620	62.5310	164.9590
40.040	3	2731	95	*	*	*	117	62.5320	164.9590	62.5320	164.9060
41.001	3	2128	75	*	*	*	118	62.5300	164.9060	62.5300	164.8660
41.002	3	778	82	*	*	*	119	62.5350	164.8660	62.5350	164.8510
41.003	3	475	104	*	*	*	173	62.5360	164.8510	62.5360	164.8420
41.004	9	890	0	*	*	*	*	62.5350	164.8420	62.5350	164.8420
41.005	7	642	314	*	*	*	167	62.5430	164.8420	62.5430	164.8510
41.006	7	1448	358	*	*	*	97	62.5470	164.8510	62.5470	164.8520
41.007	7	820	342	*	*	*	149	62.5600	164.8520	62.5600	164.8570
41.008	7	338	9	*	*	*	118	62.5670	164.8570	62.5670	164.8560
41.009	7	962	36	*	39170	3978	1450	62.5700	164.8560	62.5700	164.8450
41.010	7	1491	63	*	*	*	214	62.5770	164.8450	62.5770	164.8190
41.011	3	1034	57	*	*	*	146	62.5830	164.8190	62.5830	164.8020
41.012	3	654	70	*	*	*	97	62.5880	164.8020	62.5880	164.7900
41.013	3	1818	68	*	*	*	107	62.5900	164.7900	62.5900	164.7570
41.014	3	1683	71	*	*	*	216	62.5960	164.7570	62.5960	164.7260
41.015	3	1666	53	*	*	*	118	62.6010	164.7260	62.6010	164.7000
41.016	3	1547	44	*	*	*	109	62.6100	164.7000	62.6100	164.6790
41.017	3	2152	44	*	*	*	176	62.6200	164.6790	62.6200	164.6500
41.018	3	1629	41	*	*	*	126	62.6340	164.6500	62.6340	164.6290
41.019	3	1323	33	*	*	*	141	62.6450	164.6290	62.6450	164.6150
41.020	3	1802	37	*	*	*	161	62.6550	164.6150	62.6550	164.5940
41.021	3	1053	32	*	*	*	155	62.6680	164.5940	62.6680	164.5830
41.022	9	1963	309	*	*	*	*	62.6760	164.5830	62.6760	164.6130
41.023	3	1052	212	*	*	*	144	62.6870	164.6130	62.6870	164.6240
41.024	3	2073	230	*	*	*	203	62.6790	164.6240	62.6790	164.6550
41.025	3	1921	226	*	*	*	131	62.6670	164.6550	62.6670	164.6820
41.026	3	1984	218	*	*	*	129	62.6550	164.6820	62.6550	164.7060

BEACH#	TYPE	LENGTH	AZI	20 M	10 M	1 M	33 CM	LAT1	LONG1	LAT2	LONG2
41.027	3	926	196	*	*	*	143	62.6410	164.7060	62.6410	164.7110
41.028	3	1478	221	*	*	*	205	62.6330	164.7110	62.6330	164.7300
41.029	3	800	236	*	*	*	150	62.6230	164.7300	62.6230	164.7430
41.030	3	1131	226	*	*	*	188	62.6190	164.7430	62.6190	164.7590
41.031	3	978	243	*	*	*	164	62.6120	164.7590	62.6120	164.7760
41.032	3	1069	295	*	*	*	150	62.6080	164.7760	62.6080	164.7950
41.033	3	1205	338	*	*	*	356	62.6120	164.7950	62.6120	164.8040
41.034	3	1225	335	*	*	*	207	62.6220	164.8040	62.6220	164.8140
41.035	3	2203	344	*	*	*	292	62.6320	164.8140	62.6320	164.8260
41.036	3	1579	351	*	*	*	206	62.6510	164.8260	62.6510	164.8310
41.037	3	2125	354	*	*	*	224	62.6650	164.8310	62.6650	164.8350
41.038	3	1132	350	*	33613	3414	1244	62.6840	164.8350	62.6840	164.8390
41.039	3	1893	358	*	*	*	170	62.6940	164.8390	62.6940	164.8400
41.040	7	457	13	*	*	*	75	62.7110	164.8400	62.7110	164.8380
41.041	7	765	90	*	*	*	132	62.7150	164.8380	62.7150	164.8230
41.042	9	122	335	*	*	*	*	62.7150	164.8230	62.7150	164.8240
41.043	7	748	287	*	*	*	117	62.7160	164.8240	62.7160	164.8380
41.044	7	941	315	*	*	*	163	62.7180	164.8380	62.7180	164.8510
41.045	7	571	321	*	*	*	222	62.7240	164.8510	62.7240	164.8580
41.046	7	593	340	*	*	*	502	62.7280	164.8580	62.7280	164.8620
41.047	7	1021	116	*	*	*	67	62.7330	164.8620	62.7330	164.8440
41.048	9	223	0	*	*	*	*	62.7290	164.8440	62.7290	164.8440
41.049	7	603	292	*	*	*	53	62.7310	164.8440	62.7310	164.8550
41.050	7	794	349	*	33221	3374	1230	62.7330	164.8550	62.7330	164.8580
41.051	7	903	10	*	31014	3150	1148	62.7400	164.8580	62.7400	164.8550
41.052	7	270	34	*	28293	2874	1048	62.7480	164.8550	62.7480	164.8520
41.053	7	698	343	*	33341	3386	1235	62.7500	164.8520	62.7500	164.8560
41.054	7	102	270	*	*	*	226	62.7560	164.8560	62.7560	164.8580
41.055	7	490	335	*	*	*	201	62.7560	164.8580	62.7560	164.8620
41.056	7	892	3	*	33504	3403	1240	62.7600	164.8620	62.7600	164.8610
41.057	7	452	42	*	29350	2981	1087	62.7680	164.8610	62.7680	164.8550
41.058	7	232	119	*	*	*	90	62.7710	164.8550	62.7710	164.8510
41.059	7	945	126	*	*	*	67	62.7700	164.8510	62.7700	164.8360
41.060	9	302	42	*	*	*	*	62.7650	164.8360	62.7650	164.8320
41.061	7	798	304	*	*	*	78	62.7670	164.8320	62.7670	164.8450
41.062	7	844	285	*	*	*	65	62.7710	164.8450	62.7710	164.8610
41.063	7	472	284	*	*	*	120	62.7730	164.8610	62.7730	164.8700
41.064	7	232	299	*	*	*	201	62.7740	164.8700	62.7740	164.8740
41.065	7	1034	346	*	*	*	312	62.7750	164.8740	62.7750	164.8790
41.066	3	122	335	*	32510	3302	1204	62.7840	164.8790	62.7840	164.8800
41.067	3	1431	52	*	*	*	82	62.7850	164.8800	62.7850	164.8580
41.068	3	840	58	*	*	*	97	62.7930	164.8580	62.7930	164.8440
41.069	3	973	97	*	*	*	86	62.7970	164.8440	62.7970	164.8250
41.070	3	795	106	*	*	*	94	62.7960	164.8250	62.7960	164.8100
41.071	3	472	104	*	*	*	91	62.7940	164.8100	62.7940	164.8010
41.072	9	1048	17	*	*	*	*	62.7930	164.8010	62.7930	164.7950
41.073	3	422	285	*	*	*	129	62.8020	164.7950	62.8020	164.8030
41.074	3	422	255	*	*	*	90	62.8030	164.8030	62.8030	164.8110
41.075	3	746	287	*	*	*	149	62.8020	164.8110	62.8020	164.8250
41.076	3	741	297	*	*	*	109	62.8040	164.8250	62.8040	164.8380
41.077	3	639	314	*	*	*	150	62.8070	164.8380	62.8070	164.8470
41.078	7	943	104	*	*	*	75	62.8110	164.8470	62.8110	164.8290
41.079	7	1028	303	*	*	*	222	62.8090	164.8290	62.8090	164.8460
41.080	3	571	321	*	*	*	783	62.8140	164.8460	62.8140	164.8530
41.081	3	1677	355	*	32248	3275	1194	62.8180	164.8530	62.8180	164.8560
41.082	3	670	4	*	30152	3062	1116	62.8330	164.8560	62.8330	164.8550
41.083	3	1757	28	*	28330	2877	1049	62.8390	164.8550	62.8390	164.8390
41.084	3	325	70	*	*	*	101	62.8530	164.8390	62.8530	164.8330
41.085	3	1572	7	*	30088	3056	1114	62.8540	164.8330	62.8540	164.8290
41.086	3	1351	9	*	29463	2992	1090	62.8680	164.8290	62.8680	164.8250
41.087	3	1250	12	*	28469	2891	1054	62.8800	164.8250	62.8800	164.8200
41.088	3	1155	15	*	28087	2853	1040	62.8910	164.8200	62.8910	164.8140
41.089	7	462	61	*	*	*	124	62.9010	164.8140	62.9010	164.8060
41.090	7	372	73	*	*	*	75	62.9030	164.8060	62.9030	164.7990
41.091	9	150	318	*	*	*	*	62.9040	164.7990	62.9040	164.8010
41.092	7	421	255	*	*	*	57	62.9050	164.8010	62.9050	164.8090
41.093	7	188	306	*	*	*	113	62.9040	164.8090	62.9040	164.8120
41.094	3	1007	6	*	29578	3004	1095	62.9050	164.8120	62.9050	164.8100
41.095	3	1533	19	*	27793	2823	1029	62.9140	164.8100	62.9140	164.8000
41.096	3	2080	16	*	27271	2770	1009	62.9270	164.8000	62.9270	164.7890
41.097	3	1293	31	*	25687	2609	951	62.9450	164.7890	62.9450	164.7760

BEACH#	TYPE	LENGTH	AZI	20 M	10 M	1 M	33 CM	LAT1	LONG1	LAT2	LONG2
41.098	3	254	90	*	*	*	409	62.9550	164.7760	62.9550	164.7710
41.099	7	1101	156	*	*	*	31	62.9550	164.7710	62.9550	164.7620
41.100	7	695	109	*	*	*	76	62.9460	164.7620	62.9460	164.7490
41.101	7	713	129	*	*	*	73	62.9440	164.7490	62.9440	164.7380
41.102	9	123	25	*	*	*	*	62.9400	164.7380	62.9400	164.7370
41.103	7	1088	316	*	*	*	92	62.9410	164.7370	62.9410	164.7520
41.104	7	420	285	*	*	*	113	62.9480	164.7520	62.9480	164.7600
41.105	7	878	333	*	*	*	123	62.9490	164.7600	62.9490	164.7680
41.106	3	903	10	*	28276	2872	1046	62.9560	164.7680	62.9560	164.7650
41.107	3	231	61	*	*	*	652	62.9640	164.7650	62.9640	164.7610
41.108	7	592	20	*	26499	2691	981	62.9650	164.7610	62.9650	164.7570
41.109	7	1088	44	*	23956	2433	887	62.9700	164.7570	62.9700	164.7420
41.110	7	445	0	*	29697	3016	1099	62.9770	164.7420	62.9770	164.7420
41.111	7	1146	29	*	25543	2594	946	62.9810	164.7420	62.9810	164.7310
41.200	1	466	298	*	*	*	216	62.5870	165.0020	62.5870	165.0100
41.201	7	1077	59	*	*	*	580	62.5890	165.0100	62.5890	164.9920
41.202	7	410	90	*	*	*	544	62.5940	164.9920	62.5940	164.9840
41.203	7	670	176	*	*	*	1057	62.5940	164.9840	62.5940	164.9830
41.204	3	791	245	*	*	*	185	62.5880	164.9830	62.5880	164.9970
41.205	3	341	311	*	*	*	229	62.5850	164.9970	62.5850	165.0020
41.300	7	1242	351	*	33555	3408	1242	62.5970	165.0190	62.5970	165.0230
41.301	7	636	331	*	28052	2849	1039	62.6080	165.0230	62.6080	165.0290
41.302	7	1371	13	*	27729	2816	1027	62.6130	165.0290	62.6130	165.0230
41.303	3	577	15	*	28119	2856	1041	62.6250	165.0230	62.6250	165.0200
41.304	3	559	66	*	26624	2704	985	62.6300	165.0200	62.6300	165.0100
41.305	7	409	90	*	*	*	1157	62.6320	165.0100	62.6320	165.0020
41.306	7	474	104	*	*	*	696	62.6320	165.0020	62.6320	164.9930
41.307	7	559	175	*	*	*	153	62.6310	164.9930	62.6310	164.9920
41.308	7	636	209	*	*	*	855	62.6260	164.9920	62.6260	164.9980
41.309	7	668	180	*	*	*	1179	62.6210	164.9980	62.6210	164.9980
41.310	7	514	150	*	*	*	1218	62.6150	164.9980	62.6150	164.9930
41.311	7	448	174	*	*	*	1500	62.6110	164.9930	62.6110	164.9920
41.312	7	513	150	*	*	*	1344	62.6070	164.9920	62.6070	164.9870
41.313	7	655	239	*	*	*	1023	62.6030	164.9870	62.6030	164.9980
41.314	7	1126	253	*	*	*	563	62.6000	164.9980	62.6000	165.0190
41.400	7	1352	279	*	*	*	309	62.5470	164.9170	62.5470	164.9430
41.401	7	606	291	*	*	*	526	62.5490	164.9430	62.5490	164.9540
41.402	7	829	278	*	*	*	762	62.5510	164.9540	62.5510	164.9700
41.403	7	229	347	*	*	*	2148	62.5520	164.9700	62.5520	164.9710
41.404	3	718	52	*	29588	3005	1096	62.5540	164.9710	62.5540	164.9600
41.405	3	1276	75	*	*	*	1275	62.5580	164.9600	62.5580	164.9360
41.406	3	1026	64	*	*	*	833	62.5610	164.9360	62.5610	164.9180
41.407	3	717	90	*	*	*	625	62.5650	164.9180	62.5650	164.9040
41.408	3	1078	59	*	*	*	363	62.5650	164.9040	62.5650	164.8860
41.409	3	359	90	*	*	*	155	62.5700	164.8860	62.5700	164.8790
41.410	3	571	141	*	*	*	53	62.5700	164.8790	62.5700	164.8720
41.411	3	1263	166	*	*	*	105	62.5660	164.8720	62.5660	164.8660
41.412	3	1022	192	*	*	*	127	62.5550	164.8660	62.5550	164.8700
41.413	7	455	223	*	*	*	144	62.5460	164.8700	62.5460	164.8760
41.414	7	677	279	*	*	*	112	62.5430	164.8760	62.5430	164.8890
41.415	7	626	280	*	*	*	103	62.5440	164.8890	62.5440	164.9010
41.416	7	851	285	*	*	*	217	62.5450	164.9010	62.5450	164.9170
41.500	7	1002	333	*	*	*	168	62.6150	164.9320	62.6150	164.9410
41.501	7	670	356	*	*	*	145	62.6230	164.9410	62.6230	164.9420
41.502	7	1677	5	*	29064	2952	1076	62.6290	164.9420	62.6290	164.9390
41.503	7	669	4	*	32326	3283	1196	62.6440	164.9390	62.6440	164.9380
41.504	7	914	13	*	30221	3069	1119	62.6500	164.9380	62.6500	164.9340
41.505	7	674	80	*	19343	1965	716	62.6580	164.9340	62.6580	164.9210
41.506	7	569	54	*	27113	2754	1004	62.6590	164.9210	62.6590	164.9120
41.507	7	474	104	*	*	*	759	62.6620	164.9120	62.6620	164.9030
41.508	7	1511	137	*	*	*	484	62.6610	164.9030	62.6610	164.8830
41.509	7	523	78	*	*	*	496	62.6510	164.8830	62.6510	164.8730
41.510	7	654	121	*	*	*	336	62.6520	164.8730	62.6520	164.8620
41.511	7	2354	161	*	*	*	192	62.6490	164.8620	62.6490	164.8470
41.512	7	699	119	*	*	*	98	62.6290	164.8470	62.6290	164.8350
41.513	7	1053	148	*	*	*	231	62.6260	164.8350	62.6260	164.8240
41.514	7	1048	163	*	*	*	129	62.6180	164.8240	62.6180	164.8180
41.515	7	571	219	*	*	*	324	62.6090	164.8180	62.6090	164.8250
41.516	7	1643	266	*	*	*	674	62.6050	164.8250	62.6050	164.8570
41.517	7	1908	263	*	*	*	1004	62.6040	164.8570	62.6040	164.8940
41.518	7	1029	289	*	*	*	180	62.6020	164.8940	62.6020	164.9130

BEACH#	TYPE	LENGTH	AZI	20 M	10 M	1 M	33 CM	LAT1	LONG1	LAT2	LONG2
41.519	7	1479	319	*	*	*	126	62.6050	164.9130	62.6050	164.9320
41.600	7	1204	338	*	36710	3728	1359	62.7050	164.8570	62.7050	164.8660
41.601	7	513	330	*	43521	4420	1611	62.7150	164.8660	62.7150	164.8710
41.602	7	245	25	*	29766	3023	1102	62.7190	164.8710	62.7190	164.8690
41.603	7	466	119	*	*	*	95	62.7210	164.8690	62.7210	164.8610
41.604	7	465	119	*	*	*	123	62.7190	164.8610	62.7190	164.8530
41.605	7	673	99	*	*	*	131	62.7170	164.8530	62.7170	164.8400
41.606	7	349	197	*	*	*	76	62.7160	164.8400	62.7160	164.8420
41.607	7	541	215	*	*	*	94	62.7130	164.8420	62.7130	164.8480
41.608	7	1013	189	*	*	*	122	62.7090	164.8480	62.7090	164.8510
41.609	7	102	270	*	*	*	148	62.7000	164.8510	62.7000	164.8530
41.610	7	593	340	*	43070	4374	1595	62.7000	164.8530	62.7000	164.8570
41.700	7	1519	18	*	28871	2932	1068	62.5790	165.0490	62.5790	165.0400
41.701	7	943	135	*	*	*	306	62.5920	165.0400	62.5920	165.0270
41.702	7	899	104	*	*	*	242	62.5860	165.0270	62.5860	165.0100
41.703	7	245	155	*	*	*	140	62.5840	165.0100	62.5840	165.0080
41.704	3	512	244	*	*	*	76	62.5820	165.0080	62.5820	165.0170
41.705	3	475	256	*	*	*	168	62.5800	165.0170	62.5800	165.0260
41.706	7	1179	270	*	*	*	340	62.5790	165.0260	62.5790	165.0490
41.800	3	422	255	*	*	*	135	62.7960	164.8650	62.7960	164.8730
41.801	3	232	299	*	*	*	110	62.7950	164.8730	62.7950	164.8770
41.802	3	349	343	*	32979	3350	1221	62.7960	164.8770	62.7960	164.8790
41.803	7	334	0	*	33181	3370	1228	62.7990	164.8790	62.7990	164.8790
41.804	3	559	5	*	30804	3129	1141	62.8020	164.8790	62.8020	164.8780
41.805	3	350	17	*	29103	2956	1077	62.8070	164.8780	62.8070	164.8760
41.806	3	232	119	*	*	*	132	62.8100	164.8760	62.8100	164.8720
41.807	7	676	131	*	*	*	76	62.8090	164.8720	62.8090	164.8620
41.808	7	325	110	*	*	*	127	62.8050	164.8620	62.8050	164.8560
41.809	7	367	155	*	*	*	111	62.8040	164.8560	62.8040	164.8530
41.810	7	245	205	*	*	*	107	62.8010	164.8530	62.8010	164.8550
41.811	3	609	237	*	*	*	113	62.7990	164.8550	62.7990	164.8650
42.001	7	1268	29	*	26388	2680	976	62.9900	164.7310	62.9900	164.7190
42.002	3	734	24	*	35376	3593	1310	63.0000	164.7190	63.0000	164.7130
42.003	3	376	54	*	38234	3883	1415	63.0060	164.7130	63.0060	164.7070
42.004	7	112	0	*	*	*	14	63.0080	164.7070	63.0080	164.7070
42.005	7	244	24	*	35639	3620	1320	63.0090	164.7070	63.0090	164.7050
42.006	7	910	90	*	*	*	8	63.0110	164.7050	63.0110	164.6870
42.007	7	766	278	*	*	*	66	63.0110	164.6870	63.0110	164.7020
42.008	3	1388	44	*	37332	3792	1382	63.0120	164.7020	63.0120	164.6830
42.009	3	419	75	*	42271	4293	1565	63.0210	164.6830	63.0210	164.6750
42.010	7	714	159	*	*	*	28	63.0220	164.6750	63.0220	164.6700
42.011	9	188	53	*	*	*	*	63.0160	164.6700	63.0160	164.6670
42.012	7	269	326	*	*	*	41	63.0170	164.6670	63.0170	164.6700
42.013	7	228	347	*	*	*	59	63.0190	164.6700	63.0190	164.6710
42.014	7	489	24	*	*	4760	1736	63.0210	164.6710	63.0210	164.6670
42.015	7	599	68	*	38214	3881	1415	63.0250	164.6670	63.0250	164.6560
42.016	3	598	68	*	41552	4220	1539	63.0270	164.6560	63.0270	164.6450
42.017	7	338	188	*	*	*	17	63.0290	164.6450	63.0290	164.6460
42.018	7	300	42	*	*	*	12	63.0260	164.6460	63.0260	164.6420
42.019	3	1414	90	*	*	*	49	63.0280	164.6420	63.0280	164.6140
42.020	7	506	116	*	*	*	35	63.0280	164.6140	63.0280	164.6050
42.021	3	1666	90	*	*	*	25	63.0260	164.6050	63.0260	164.5720
42.022	3	985	77	*	*	*	52	63.0260	164.5720	63.0260	164.5530
42.023	7	445	180	*	*	*	15	63.0280	164.5530	63.0280	164.5530
42.024	3	1256	37	*	*	*	140	63.0240	164.5530	63.0240	164.5380
42.025	3	370	108	*	*	*	39	63.0330	164.5380	63.0330	164.5310
42.026	7	1748	116	*	*	*	106	63.0320	164.5310	63.0320	164.5000
42.027	7	972	313	*	*	*	27	63.0250	164.5000	63.0250	164.5140
42.028	7	766	98	*	*	*	35	63.0310	164.5140	63.0310	164.4990
42.029	9	1115	357	*	*	*	*	63.0300	164.4990	63.0300	164.5000
42.030	7	616	260	*	*	*	99	63.0400	164.5000	63.0400	164.5120
42.031	7	577	15	*	*	*	123	63.0390	164.5120	63.0390	164.5090
42.032	7	606	57	*	*	*	95	63.0440	164.5090	63.0440	164.4990
42.033	9	1559	358	*	*	*	*	63.0470	164.4990	63.0470	164.5000
42.034	3	450	222	*	*	*	97	63.0610	164.5000	63.0610	164.5060
42.035	3	598	248	*	*	*	54	63.0580	164.5060	63.0580	164.5170
42.036	3	555	270	*	*	*	78	63.0560	164.5170	63.0560	164.5280
42.037	3	1242	291	*	*	*	45	63.0560	164.5280	63.0560	164.5510
42.038	3	1798	308	*	*	*	42	63.0600	164.5510	63.0600	164.5790
42.039	3	977	24	*	*	*	65	63.0700	164.5790	63.0700	164.5710
42.040	3	598	68	*	*	*	74	63.0780	164.5710	63.0780	164.5600

BEACH#	TYPE	LENGTH	AZI	20 M	10 M	1 M	33 CM	LAT1	LONG1	LAT2	LONG2
42.041	7	1772	124	*	*	*	117	63.0800	164.5600	63.0800	164.5310
42.042	9	269	34	*	*	*	*	63.0710	164.5310	63.0710	164.5280
42.043	7	417	302	*	*	*	37	63.0730	164.5280	63.0730	164.5350
42.044	7	445	0	*	*	*	53	63.0750	164.5350	63.0750	164.5350
42.045	7	665	280	*	*	*	25	63.0790	164.5350	63.0790	164.5480
42.046	3	505	296	*	*	*	41	63.0800	164.5480	63.0800	164.5570
42.047	7	1382	345	*	*	*	91	63.0820	164.5570	63.0820	164.5640
42.048	7	566	101	*	*	*	70	63.0940	164.5640	63.0940	164.5530
42.049	7	717	141	*	*	*	53	63.0930	164.5530	63.0930	164.5440
42.050	9	489	24	*	*	*	*	63.0880	164.5440	63.0880	164.5400
42.051	7	275	294	*	*	*	42	63.0920	164.5400	63.0920	164.5450
42.052	7	1018	320	*	*	*	32	63.0930	164.5450	63.0930	164.5580
42.053	3	691	299	*	*	*	62	63.1000	164.5580	63.1000	164.5700
42.054	3	1222	336	*	*	*	134	63.1030	164.5700	63.1030	164.5800
42.055	3	338	9	*	*	4362	1590	63.1130	164.5800	63.1130	164.5790
42.056	3	807	326	*	*	10010	3650	63.1160	164.5790	63.1160	164.5880
42.057	3	1365	26	*	35334	3589	1308	63.1220	164.5880	63.1220	164.5760
42.058	7	244	24	*	35575	3613	1317	63.1330	164.5760	63.1330	164.5740
42.059	3	576	345	*	46189	4691	1711	63.1350	164.5740	63.1350	164.5770
42.060	3	1272	52	*	32639	3315	1208	63.1400	164.5770	63.1400	164.5570
42.061	3	663	100	*	*	4698	1713	63.1470	164.5570	63.1470	164.5440
42.062	7	563	126	*	*	*	50	63.1460	164.5440	63.1460	164.5350
42.063	9	244	24	*	*	*	*	63.1430	164.5350	63.1430	164.5330
42.064	7	751	318	*	*	*	59	63.1450	164.5330	63.1450	164.5430
42.065	3	448	6	*	39415	4003	1459	63.1500	164.5430	63.1500	164.5420
42.066	3	1207	56	*	31255	3174	1157	63.1540	164.5420	63.1540	164.5220
42.067	7	1170	31	*	35347	3590	1309	63.1600	164.5220	63.1600	164.5100
42.068	7	504	64	*	33559	3408	1242	63.1690	164.5100	63.1690	164.5010
42.069	7	1048	32	*	*	3034	1106	63.1710	164.5010	63.1710	164.4900
42.070	7	1343	48	*	*	3099	1130	63.1790	164.4900	63.1790	164.4700
42.071	7	338	352	*	*	2976	1085	63.1870	164.4700	63.1870	164.4710
42.072	7	451	90	*	*	2297	838	63.1900	164.4710	63.1900	164.4620
42.073	7	335	312	*	*	3035	1107	63.1900	164.4620	63.1900	164.4670
42.074	7	465	76	*	*	2782	1014	63.1920	164.4670	63.1920	164.4580
42.075	7	228	13	*	*	3229	1177	63.1930	164.4580	63.1930	164.4570
42.076	7	401	90	*	*	2453	894	63.1950	164.4570	63.1950	164.4490
42.077	7	228	347	*	*	3382	1232	63.1950	164.4490	63.1950	164.4500
42.078	7	452	90	*	*	3009	1097	63.1970	164.4500	63.1970	164.4410
42.079	7	418	143	*	*	*	28	63.1970	164.4410	63.1970	164.4360
42.080	9	150	42	*	*	*	*	63.1940	164.4360	63.1940	164.4340
42.081	7	835	323	*	*	6389	2330	63.1950	164.4340	63.1950	164.4440
42.082	7	112	0	*	*	4100	1495	63.2010	164.4440	63.2010	164.4440
42.083	7	417	106	*	*	2645	964	63.2020	164.4440	63.2020	164.4360
42.084	7	338	351	*	*	4787	1746	63.2010	164.4360	63.2010	164.4370
42.085	7	465	76	*	*	2821	1028	63.2040	164.4370	63.2040	164.4280
42.086	7	368	108	*	*	2182	795	63.2050	164.4280	63.2050	164.4210
42.087	7	610	336	*	*	*	2299	63.2040	164.4210	63.2040	164.4260
42.088	7	934	44	*	*	3127	1139	63.2090	164.4260	63.2090	164.4130
42.089	7	459	119	*	*	4655	1697	63.2150	164.4130	63.2150	164.4050
42.090	7	228	347	*	*	4495	1638	63.2130	164.4050	63.2130	164.4060
42.091	7	368	72	*	*	2949	1075	63.2150	164.4060	63.2150	164.3990
42.092	7	419	37	*	*	3246	1183	63.2160	164.3990	63.2160	164.3940
42.093	7	416	106	*	*	3274	1193	63.2190	164.3940	63.2190	164.3860
42.094	7	1058	108	*	*	*	28	63.2180	164.3860	63.2180	164.3660
42.095	9	200	90	*	*	*	*	63.2150	164.3660	63.2150	164.3620
42.096	7	366	24	*	*	*	67	63.2150	164.3620	63.2150	164.3590
42.097	7	187	53	*	*	*	117	63.2180	164.3590	63.2180	164.3560
42.098	7	367	156	*	*	*	30	63.2190	164.3560	63.2190	164.3530
42.099	7	457	13	*	*	*	114	63.2160	164.3530	63.2160	164.3510
42.100	7	417	37	*	*	3789	1381	63.2200	164.3510	63.2200	164.3460
42.101	7	374	53	*	*	3676	1340	63.2230	164.3460	63.2230	164.3400
42.102	7	389	31	*	*	4007	1461	63.2250	164.3400	63.2250	164.3360
42.103	7	633	28	*	*	3988	1453	63.2280	164.3360	63.2280	164.3300
42.104	7	368	72	*	*	3018	1100	63.2330	164.3300	63.2330	164.3230
42.105	7	187	126	*	*	953	347	63.2340	164.3230	63.2340	164.3200
42.106	7	251	90	*	*	3886	1416	63.2330	164.3200	63.2330	164.3150
42.107	7	594	68	*	*	3777	1377	63.2330	164.3150	63.2330	164.3040
42.108	7	274	66	*	*	3833	1398	63.2350	164.3040	63.2350	164.2990
42.109	7	244	24	*	*	5446	1985	63.2360	164.2990	63.2360	164.2970
42.110	7	651	90	*	*	3665	1336	63.2380	164.2970	63.2380	164.2840
42.111	7	269	34	*	*	4077	1486	63.2380	164.2840	63.2380	164.2810

BEACH#	TYPE	LENGTH	AZI	20 M	10 M	1 M	33 CM	LAT1	LONG1	LAT2	LONG2
42.112	7	687	144	*	*	*	15	63.2400	164.2810	63.2400	164.2730
42.113	9	150	90	*	*	*	*	63.2350	164.2730	63.2350	164.2700
42.114	7	600	318	*	*	*	70	63.2350	164.2700	63.2350	164.2780
42.115	7	389	31	*	*	4561	1662	63.2390	164.2780	63.2390	164.2740
42.116	7	251	90	*	*	3384	1234	63.2420	164.2740	63.2420	164.2690
42.117	7	150	138	*	*	2732	996	63.2420	164.2690	63.2420	164.2670
42.118	7	299	42	*	*	4137	1508	63.2410	164.2670	63.2410	164.2630
42.119	7	909	83	*	*	3690	1345	63.2430	164.2630	63.2430	164.2450
42.120	7	334	0	*	*	6746	2460	63.2440	164.2450	63.2440	164.2450
42.121	7	187	53	*	*	3532	1287	63.2470	164.2450	63.2470	164.2420
42.122	7	600	138	*	*	4353	1587	63.2480	164.2420	63.2480	164.2340
42.123	7	250	90	*	*	3635	1325	63.2440	164.2340	63.2440	164.2290
42.124	7	366	24	*	*	5440	1983	63.2440	164.2290	63.2440	164.2260
42.125	7	513	77	*	*	3716	1355	63.2470	164.2260	63.2470	164.2160
42.126	7	244	336	*	*	*	584	63.2480	164.2160	63.2480	164.2180
42.127	7	150	42	*	*	5041	1837	63.2500	164.2180	63.2500	164.2160
42.128	7	229	61	*	*	3707	1352	63.2510	164.2160	63.2510	164.2120
42.129	7	150	138	*	*	3784	1379	63.2520	164.2120	63.2520	164.2100
42.130	7	321	70	*	*	3667	1336	63.2510	164.2100	63.2510	164.2040
42.131	7	228	167	*	*	*	198	63.2520	164.2040	63.2520	164.2030
42.132	7	368	72	*	*	3879	1414	63.2500	164.2030	63.2500	164.1960
42.133	7	228	13	*	*	5896	2149	63.2510	164.1960	63.2510	164.1950
42.134	7	612	100	*	*	3416	1246	63.2530	164.1950	63.2530	164.1830
42.135	7	337	8	*	*	6464	2357	63.2520	164.1830	63.2520	164.1820
42.136	7	368	108	*	*	3610	1316	63.2550	164.1820	63.2550	164.1750
42.137	7	822	66	*	*	3829	1395	63.2540	164.1750	63.2540	164.1600
42.138	7	149	138	*	*	4298	1567	63.2570	164.1600	63.2570	164.1580
42.139	7	417	75	*	*	4119	1502	63.2560	164.1580	63.2560	164.1500
42.140	7	1142	113	*	*	*	52	63.2570	164.1500	63.2570	164.1290
42.141	9	150	42	*	*	*	*	63.2530	164.1290	63.2530	164.1270
42.142	7	831	302	*	*	*	56	63.2540	164.1270	63.2540	164.1410
42.143	7	150	42	*	*	6476	2361	63.2580	164.1410	63.2580	164.1390
42.144	7	464	76	*	*	3741	1364	63.2590	164.1390	63.2590	164.1300
42.145	7	1657	86	*	*	3810	1389	63.2600	164.1300	63.2600	164.0970
42.146	7	611	101	*	*	3752	1368	63.2610	164.0970	63.2610	164.0850
42.147	7	459	61	*	*	4490	1637	63.2600	164.0850	63.2600	164.0770
42.148	7	415	106	*	*	3235	1179	63.2620	164.0770	63.2620	164.0690
42.149	7	187	54	*	*	5203	1896	63.2610	164.0690	63.2610	164.0660
42.150	7	601	90	*	*	3610	1316	63.2620	164.0660	63.2620	164.0540
42.151	7	269	146	*	*	*	62	63.2620	164.0540	63.2620	164.0510
42.152	7	244	24	*	*	*	85	63.2600	164.0510	63.2600	164.0490
42.153	7	562	101	*	*	3586	1307	63.2620	164.0490	63.2620	164.0380
42.154	7	1008	109	*	*	3592	1309	63.2610	164.0380	63.2610	164.0190
42.700	3	685	347	*	*	41145	4179	63.0730	164.6380	63.0730	164.6410
42.701	3	1598	13	*	*	36448	3702	63.0790	164.6410	63.0790	164.6340
42.702	3	151	42	*	*	32444	3295	63.0930	164.6340	63.0930	164.6320
42.703	7	269	34	*	*	34455	3499	63.0940	164.6320	63.0940	164.6290
42.704	3	349	17	*	*	34866	3541	63.0960	164.6290	63.0960	164.6270
42.705	3	786	45	*	*	32352	3286	63.0990	164.6270	63.0990	164.6160
42.706	7	202	90	*	*	28406	2885	63.1040	164.6160	63.1040	164.6120
42.707	7	228	347	*	*	36773	3735	63.1040	164.6120	63.1040	164.6130
42.708	3	337	49	*	*	34475	3501	63.1060	164.6130	63.1060	164.6080
42.709	3	450	42	*	*	32955	3347	63.1080	164.6080	63.1080	164.6020
42.710	3	855	156	*	*	*	32	63.1110	164.6020	63.1110	164.5950
42.711	7	718	141	*	*	*	35	63.1040	164.5950	63.1040	164.5860
42.712	7	152	90	*	*	*	76	63.0990	164.5860	63.0990	164.5830
42.713	7	244	156	*	*	*	63	63.0990	164.5830	63.0990	164.5810
42.714	3	1113	180	*	*	*	50	63.0970	164.5810	63.0970	164.5810
42.715	3	1272	226	*	*	*	22	63.0870	164.5810	63.0870	164.5990
42.716	3	1241	243	*	*	*	61	63.0790	164.5990	63.0790	164.6210
42.717	3	740	252	*	*	*	54	63.0740	164.6210	63.0740	164.6350
42.718	3	188	306	*	*	*	180	63.0720	164.6350	63.0720	164.6380
42.800	3	1272	46	*	*	37424	3801	63.0460	164.6170	63.0460	164.5990
42.801	7	486	47	*	*	37842	3843	63.0540	164.5990	63.0540	164.5920
42.802	3	336	48	*	*	35493	3605	63.0570	164.5920	63.0570	164.5870
42.803	7	789	106	*	*	*	73	63.0590	164.5870	63.0590	164.5720
42.804	7	252	90	*	*	*	77	63.0570	164.5720	63.0570	164.5670
42.805	7	467	104	*	*	*	63	63.0570	164.5670	63.0570	164.5580
42.806	7	539	146	*	*	*	88	63.0560	164.5580	63.0560	164.5520
42.807	7	390	149	*	*	*	195	63.0520	164.5520	63.0520	164.5480
42.808	3	633	209	*	*	*	105	63.0490	164.5480	63.0490	164.5540

BEACH#	TYPE	LENGTH	AZI	20 M	10 M	1 M	33 CM	LAT1	LONG1	LAT2	LONG2
42.809	3	445	180	*	*	*	41	63.0440	164.5540	63.0440	164.5540
42.810	3	878	240	*	*	*	35	63.0400	164.5540	63.0400	164.5690
42.811	3	715	261	*	*	*	52	63.0360	164.5690	63.0360	164.5830
42.812	3	324	290	*	*	*	283	63.0350	164.5830	63.0350	164.5890
42.813	7	835	302	*	*	*	532	63.0360	164.5890	63.0360	164.6030
42.814	3	188	306	*	*	*	115	63.0400	164.6030	63.0400	164.6060
42.815	3	301	318	*	*	*	38	63.0410	164.6060	63.0410	164.6100
42.816	3	486	313	*	*	*	62	63.0430	164.6100	63.0430	164.6170
42.900	7	122	336	*	*	*	111	63.2190	164.3830	63.2190	164.3840
42.901	7	228	13	*	*	3805	1387	63.2200	164.3840	63.2200	164.3830
42.902	7	150	90	*	*	3114	1135	63.2220	164.3830	63.2220	164.3800
42.903	7	301	90	*	*	3246	1183	63.2220	164.3800	63.2220	164.3740
42.904	7	567	38	*	*	3450	1258	63.2220	164.3740	63.2220	164.3670
42.905	7	100	90	*	*	3856	1405	63.2260	164.3670	63.2260	164.3650
42.906	7	321	110	*	*	4089	1491	63.2260	164.3650	63.2260	164.3590
42.907	7	150	138	*	*	3283	1196	63.2250	164.3590	63.2250	164.3570
42.908	1	222	180	*	*	*	231	63.2240	164.3570	63.2240	164.3570
42.909	7	389	211	*	*	*	42	63.2220	164.3570	63.2220	164.3610
42.910	7	335	228	*	*	*	88	63.2190	164.3610	63.2190	164.3660
42.911	7	101	270	*	*	*	84	63.2170	164.3660	63.2170	164.3680
42.912	7	785	286	*	*	*	84	63.2170	164.3680	63.2170	164.3830
43.001	7	1051	115	*	*	3388	1235	63.2580	164.0190	63.2580	164.0000
43.002	7	1190	118	*	*	2805	1022	63.2540	164.0000	63.2540	163.9790
43.003	7	336	132	*	*	*	73	63.2490	163.9790	63.2490	163.9740
43.004	7	244	24	*	*	*	120	63.2470	163.9740	63.2470	163.9720
43.005	7	1433	123	*	*	3061	1115	63.2490	163.9720	63.2490	163.9480
43.006	7	1192	131	*	*	2886	1052	63.2420	163.9480	63.2420	163.9300
43.007	7	229	119	*	*	3313	1207	63.2350	163.9300	63.2350	163.9260
43.008	7	686	144	*	*	13	4	63.2340	163.9260	63.2340	163.9180
43.009	7	470	341	*	*	*	67	63.2290	163.9180	63.2290	163.9210
43.010	7	504	116	*	*	3088	1125	63.2330	163.9210	63.2330	163.9120
43.011	7	229	348	*	*	*	12	63.2310	163.9120	63.2310	163.9130
43.012	7	111	0	*	*	*	207	63.2330	163.9130	63.2330	163.9130
43.013	7	368	108	*	*	3064	1116	63.2340	163.9130	63.2340	163.9060
43.014	7	522	130	*	*	3295	1201	63.2330	163.9060	63.2330	163.8980
43.015	7	1166	140	*	*	3343	1218	63.2300	163.8980	63.2300	163.8830
43.016	7	641	110	*	*	3428	1250	63.2220	163.8830	63.2220	163.8710
43.017	7	244	204	*	*	*	44	63.2200	163.8710	63.2200	163.8730
43.018	7	522	230	*	*	*	20	63.2180	163.8730	63.2180	163.8810
43.019	7	749	53	*	*	*	28	63.2150	163.8810	63.2150	163.8690
43.020	7	833	75	*	*	4224	1540	63.2190	163.8690	63.2190	163.8530
43.021	7	229	61	*	*	*	2443	63.2210	163.8530	63.2210	163.8490
43.022	7	833	75	*	*	3443	1255	63.2220	163.8490	63.2220	163.8330
43.023	7	670	132	*	*	3321	1211	63.2240	163.8330	63.2240	163.8230
43.024	3	338	189	*	*	4784	1744	63.2200	163.8230	63.2200	163.8240
43.025	7	335	228	*	*	*	95	63.2170	163.8240	63.2170	163.8290
43.026	7	229	241	*	*	*	79	63.2150	163.8290	63.2150	163.8330
43.027	7	755	208	*	*	*	55	63.2140	163.8330	63.2140	163.8400
43.028	9	187	126	*	*	*	*	63.2080	163.8400	63.2080	163.8370
43.029	7	450	42	*	*	*	24	63.2070	163.8370	63.2070	163.8310
43.030	7	603	56	*	*	*	85	63.2100	163.8310	63.2100	163.8210
43.031	3	465	104	*	*	3506	1278	63.2130	163.8210	63.2130	163.8120
43.032	3	777	65	*	*	3755	1369	63.2120	163.8120	63.2120	163.7980
43.033	3	352	90	*	*	3477	1267	63.2150	163.7980	63.2150	163.7910
43.034	3	150	318	*	*	*	62	63.2150	163.7910	63.2150	163.7930
43.035	3	244	24	*	*	*	661	63.2160	163.7930	63.2160	163.7910
43.036	3	711	81	*	*	3346	1219	63.2180	163.7910	63.2180	163.7770
43.037	3	549	114	*	*	2993	1091	63.2190	163.7770	63.2190	163.7670
43.038	3	122	156	*	*	4091	1492	63.2170	163.7670	63.2170	163.7660
43.039	7	334	180	*	*	*	47	63.2160	163.7660	63.2160	163.7660
43.040	9	122	156	*	*	*	*	63.2130	163.7660	63.2130	163.7650
43.041	7	111	0	*	*	*	32	63.2120	163.7650	63.2120	163.7650
43.042	7	512	29	*	*	*	62	63.2130	163.7650	63.2130	163.7600
43.043	3	229	61	*	*	3856	1405	63.2170	163.7600	63.2170	163.7560
43.044	3	201	90	*	*	2977	1085	63.2180	163.7560	63.2180	163.7520
43.045	3	1052	115	*	*	2942	1073	63.2180	163.7520	63.2180	163.7330
43.046	3	504	116	*	*	3001	1093	63.2140	163.7330	63.2140	163.7240
43.047	3	349	163	*	*	3214	1171	63.2120	163.7240	63.2120	163.7220
43.048	3	348	197	*	*	4844	1766	63.2090	163.7220	63.2090	163.7240
43.049	7	732	204	*	*	5550	2023	63.2060	163.7240	63.2060	163.7300
43.050	7	244	156	*	*	4919	1794	63.2000	163.7300	63.2000	163.7280

BEACH#	TYPE	LENGTH	AZI	20 M	10 M	1 M	33 CM	LAT1	LONG1	LAT2	LONG2
43.051	7	187	53	*	*	*	63	63.1980	163.7280	63.1980	163.7250
43.052	7	568	142	*	*	4175	1522	63.1990	163.7250	63.1990	163.7180
43.053	3	269	146	*	*	4247	1549	63.1950	163.7180	63.1950	163.7150
43.054	3	228	167	*	*	5130	1870	63.1930	163.7150	63.1930	163.7140
43.055	7	456	193	*	*	*	40	63.1910	163.7140	63.1910	163.7160
43.056	9	150	138	*	*	*	*	63.1870	163.7160	63.1870	163.7140
43.057	7	228	13	*	*	*	16	63.1860	163.7140	63.1860	163.7130
43.058	3	465	76	*	*	5138	1874	63.1880	163.7130	63.1880	163.7040
43.059	3	250	90	*	*	3658	1333	63.1890	163.7040	63.1890	163.6990
43.060	3	821	133	*	*	3599	1312	63.1890	163.6990	63.1890	163.6870
43.061	3	755	152	*	*	3798	1385	63.1840	163.6870	63.1840	163.6800
43.062	3	338	171	*	*	4044	1474	63.1780	163.6800	63.1780	163.6790
43.063	3	268	146	*	*	4251	1550	63.1750	163.6790	63.1750	163.6760
43.064	3	349	197	*	*	9440	3442	63.1730	163.6760	63.1730	163.6780
43.065	3	445	180	*	*	7734	2820	63.1700	163.6780	63.1700	163.6780
43.066	9	50	90	*	*	*	*	63.1660	163.6780	63.1660	163.6770
43.067	3	230	61	*	*	*	74	63.1660	163.6770	63.1660	163.6730
43.068	3	151	90	*	*	4287	1563	63.1670	163.6730	63.1670	163.6700
43.069	3	457	167	*	*	3955	1441	63.1670	163.6700	63.1670	163.6680
43.070	3	488	156	*	*	4166	1519	63.1630	163.6680	63.1630	163.6640
43.071	3	669	184	*	*	*	82	63.1590	163.6640	63.1590	163.6650
43.072	9	100	90	*	*	*	*	63.1530	163.6650	63.1530	163.6630
43.073	3	818	18	*	*	*	48	63.1530	163.6630	63.1530	163.6580
43.074	3	223	0	*	*	*	33	63.1600	163.6580	63.1600	163.6580
43.075	3	151	90	*	*	4483	1634	63.1620	163.6580	63.1620	163.6550
43.076	3	634	135	*	*	4299	1567	63.1620	163.6550	63.1620	163.6460
43.077	3	489	156	*	*	3711	1353	63.1580	163.6460	63.1580	163.6420
43.078	7	111	0	*	*	*	39	63.1540	163.6420	63.1540	163.6420
43.079	7	336	131	*	*	4670	1703	63.1550	163.6420	63.1550	163.6370
43.080	7	592	160	*	*	4160	1517	63.1530	163.6370	63.1530	163.6330
43.081	7	448	353	*	*	*	61	63.1480	163.6330	63.1480	163.6340
43.082	7	335	131	*	*	4492	1637	63.1520	163.6340	63.1520	163.6290
43.083	7	269	146	*	*	4192	1528	63.1500	163.6290	63.1500	163.6260
43.084	3	334	180	*	*	3918	1428	63.1480	163.6260	63.1480	163.6260
43.085	7	957	202	*	*	*	39	63.1450	163.6260	63.1450	163.6330
43.086	7	684	193	*	*	*	59	63.1370	163.6330	63.1370	163.6360
43.087	3	855	204	*	*	*	66	63.1310	163.6360	63.1310	163.6430
43.088	9	604	124	*	*	*	*	63.1240	163.6430	63.1240	163.6330
43.089	3	763	82	*	*	*	53	63.1210	163.6330	63.1210	163.6180
43.090	3	636	135	*	*	*	89	63.1220	163.6180	63.1220	163.6090
43.091	9	366	24	*	*	*	*	63.1180	163.6090	63.1180	163.6060
43.092	7	187	307	*	*	*	67	63.1210	163.6060	63.1210	163.6090
43.093	3	448	6	*	*	*	37	63.1220	163.6090	63.1220	163.6080
43.094	3	367	24	*	*	*	49	63.1260	163.6080	63.1260	163.6050
43.095	3	1018	40	*	*	*	51	63.1290	163.6050	63.1290	163.5920
43.096	3	366	24	*	*	*	48	63.1360	163.5920	63.1360	163.5890
43.097	3	457	347	*	*	*	19	63.1390	163.5890	63.1390	163.5910
43.098	3	349	17	*	*	*	57	63.1430	163.5910	63.1430	163.5890
43.099	3	299	42	*	*	*	54	63.1460	163.5890	63.1460	163.5850
43.100	3	457	13	*	*	*	29	63.1480	163.5850	63.1480	163.5830
43.101	3	300	138	*	*	4371	1593	63.1520	163.5830	63.1520	163.5790
43.102	3	611	156	*	*	4302	1568	63.1500	163.5790	63.1500	163.5740
43.103	3	566	170	*	*	5539	2019	63.1450	163.5740	63.1450	163.5720
43.104	3	855	204	*	*	*	28	63.1400	163.5720	63.1400	163.5790
43.105	3	1291	210	*	*	*	38	63.1330	163.5790	63.1330	163.5920
43.106	9	188	127	*	*	*	*	63.1230	163.5920	63.1230	163.5890
43.107	3	1404	38	*	*	*	47	63.1220	163.5890	63.1220	163.5720
43.108	3	418	37	*	*	*	44	63.1320	163.5720	63.1320	163.5670
43.109	3	150	138	*	*	4599	1677	63.1350	163.5670	63.1350	163.5650
43.110	3	958	202	*	*	*	117	63.1340	163.5650	63.1340	163.5720
43.111	3	928	33	*	*	*	51	63.1260	163.5720	63.1260	163.5620
43.112	3	659	32	*	*	*	63	63.1330	163.5620	63.1330	163.5550
43.113	3	712	99	*	*	4755	1733	63.1380	163.5550	63.1380	163.5410
43.114	3	417	105	*	*	4598	1677	63.1370	163.5410	63.1370	163.5330
43.115	7	453	90	*	*	4786	1744	63.1360	163.5330	63.1360	163.5240
43.116	7	450	138	*	*	4497	1639	63.1360	163.5240	63.1360	163.5180
43.117	7	349	163	*	*	*	53	63.1330	163.5180	63.1330	163.5160
43.118	7	448	174	*	*	*	63	63.1300	163.5160	63.1300	163.5150
43.119	7	835	201	*	*	*	38	63.1260	163.5150	63.1260	163.5210
43.120	3	568	218	*	*	*	26	63.1190	163.5210	63.1190	163.5280
43.121	3	460	241	*	*	*	36	63.1150	163.5280	63.1150	163.5360

BEACH#	TYPE	LENGTH	AZI	20 M	10 M	1 M	33 CM	LAT1	LONG1	LAT2	LONG2
43.122	3	739	252	*	*	*	67	63.1130	163.5360	63.1130	163.5500
43.123	9	675	171	*	*	*	*	63.1110	163.5500	63.1110	163.5480
43.124	7	467	76	*	*	*	48	63.1050	163.5480	63.1050	163.5390
43.125	7	516	102	*	*	*	22	63.1060	163.5390	63.1060	163.5290
43.126	7	644	110	*	*	*	45	63.1050	163.5290	63.1050	163.5170
43.127	7	338	189	*	*	*	130	63.1030	163.5170	63.1030	163.5180
43.128	7	151	90	*	*	5590	2038	63.1000	163.5180	63.1000	163.5150
43.129	7	489	24	*	*	*	13	63.1000	163.5150	63.1000	163.5110
43.130	7	504	90	*	*	*	31	63.1040	163.5110	63.1040	163.5010
43.131	7	323	110	*	*	*	38	63.1040	163.5010	63.1040	163.4950
43.132	7	505	116	*	*	*	30	63.1030	163.4950	63.1030	163.4860
43.133	7	188	127	*	*	3788	1381	63.1010	163.4860	63.1010	163.4830
43.134	7	597	112	*	*	4027	1468	63.1000	163.4830	63.1000	163.4720
43.135	7	785	135	*	*	3736	1362	63.0980	163.4720	63.0980	163.4610
43.136	7	337	131	*	*	3985	1452	63.0930	163.4610	63.0930	163.4560
43.137	7	366	156	*	*	4985	1818	63.0910	163.4560	63.0910	163.4530
43.138	7	276	66	*	*	*	70	63.0880	163.4530	63.0880	163.4480
43.139	7	202	90	*	*	5838	2128	63.0890	163.4480	63.0890	163.4440
43.140	7	150	138	*	*	*	222	63.0890	163.4440	63.0890	163.4420
43.141	7	489	204	*	*	*	42	63.0880	163.4420	63.0880	163.4460
43.142	9	150	138	*	*	*	*	63.0840	163.4460	63.0840	163.4440
43.143	7	877	27	*	*	*	36	63.0830	163.4440	63.0830	163.4360
43.144	7	188	54	*	*	6362	2320	63.0900	163.4360	63.0900	163.4330
43.145	7	188	126	*	*	3860	1407	63.0910	163.4330	63.0910	163.4300
43.146	7	446	180	*	*	8775	3199	63.0900	163.4300	63.0900	163.4300
43.147	7	505	116	*	*	4041	1473	63.0860	163.4300	63.0860	163.4210
43.148	7	111	180	*	*	6089	2220	63.0840	163.4210	63.0840	163.4210
43.149	7	877	239	*	*	*	36	63.0830	163.4210	63.0830	163.4360
43.150	9	122	155	*	*	*	*	63.0790	163.4360	63.0790	163.4350
43.151	7	813	98	*	*	*	149	63.0780	163.4350	63.0780	163.4190
43.152	7	616	100	*	*	4363	1590	63.0770	163.4190	63.0770	163.4070
43.153	7	1234	129	*	*	5509	2008	63.0760	163.4070	63.0760	163.3880
43.154	7	1023	150	*	*	7292	2659	63.0690	163.3880	63.0690	163.3780
43.155	7	936	136	*	*	6486	2365	63.0610	163.3780	63.0610	163.3650
43.156	7	367	156	*	*	6123	2232	63.0550	163.3650	63.0550	163.3620
43.157	7	448	187	*	*	*	3287	63.0520	163.3620	63.0520	163.3630
43.158	7	601	222	*	*	*	298	63.0480	163.3630	63.0480	163.3710
43.159	7	419	285	*	*	*	32	63.0440	163.3710	63.0440	163.3790
43.160	9	228	167	*	*	*	*	63.0450	163.3790	63.0450	163.3780
43.161	7	506	116	*	*	*	230	63.0430	163.3780	63.0430	163.3690
43.162	7	634	151	*	*	9045	3298	63.0410	163.3690	63.0410	163.3630
43.163	7	269	214	*	*	*	1236	63.0360	163.3630	63.0360	163.3660
43.164	7	322	110	*	*	8192	2987	63.0340	163.3660	63.0340	163.3600
43.165	7	338	171	*	*	*	4577	63.0330	163.3600	63.0330	163.3590
43.166	7	635	134	*	*	8521	3106	63.0300	163.3590	63.0300	163.3500
43.167	7	1268	151	*	*	*	413	63.0260	163.3500	63.0260	163.3380
43.168	7	451	138	*	*	*	45	63.0160	163.3380	63.0160	163.3320
43.169	9	418	58	*	*	*	*	63.0130	163.3320	63.0130	163.3250
43.170	7	1100	336	*	*	*	203	63.0150	163.3250	63.0150	163.3340
43.171	7	1114	357	*	*	*	44	63.0240	163.3340	63.0240	163.3350
43.172	7	454	90	*	*	*	391	63.0340	163.3350	63.0340	163.3260
43.173	7	349	17	*	*	*	450	63.0340	163.3260	63.0340	163.3240
43.174	7	276	66	*	*	*	118	63.0370	163.3240	63.0370	163.3190
43.175	7	1182	79	*	*	5515	2010	63.0380	163.3190	63.0380	163.2960
43.176	3	300	42	*	*	8849	3227	63.0400	163.2960	63.0400	163.2920
43.177	3	1116	96	*	*	4926	1796	63.0420	163.2920	63.0420	163.2700
43.178	3	1066	84	*	*	4971	1812	63.0410	163.2700	63.0410	163.2490
43.179	3	454	90	*	*	7017	2558	63.0420	163.2490	63.0420	163.2400
43.180	7	418	122	*	*	7384	2692	63.0420	163.2400	63.0420	163.2330
43.181	7	270	214	*	*	*	53	63.0400	163.2330	63.0400	163.2360
43.182	7	203	270	*	*	*	28	63.0380	163.2360	63.0380	163.2400
43.183	7	323	110	*	*	*	13	63.0380	163.2400	63.0380	163.2340
43.184	7	451	42	*	*	*	3	63.0370	163.2340	63.0370	163.2280
43.185	7	633	29	*	*	*	1002	63.0400	163.2280	63.0400	163.2220
43.186	3	1133	79	*	*	4985	1818	63.0450	163.2220	63.0450	163.2000
43.187	3	886	75	*	*	4832	1762	63.0470	163.2000	63.0470	163.1830
43.188	3	2526	87	*	*	5438	1983	63.0490	163.1830	63.0490	163.1330
43.189	3	2632	78	*	*	5180	1889	63.0500	163.1330	63.0500	163.0820
43.190	3	1746	68	*	*	5366	1957	63.0550	163.0820	63.0550	163.0500
43.191	7	338	9	*	*	*	55	63.1280	163.6300	63.1280	163.6290
43.192	7	390	329	*	*	*	43	63.1310	163.6290	63.1310	163.6330

BEACH#	TYPE	LENGTH	AZI	20 M	10 M	1 M	33 CM	LAT1	LONG1	LAT2	LONG2
43.800	7	366	24	*	*	*	42	63.1340	163.6330	63.1340	163.6300
43.801	7	300	42	*	*	*	66	63.1370	163.6300	63.1370	163.6260
43.802	7	188	54	*	*	*	51	63.1390	163.6260	63.1390	163.6230
43.803	7	714	21	*	*	*	35	63.1400	163.6230	63.1400	163.6180
43.804	3	512	151	*	*	3870	1411	63.1460	163.6180	63.1460	163.6130
43.805	3	245	204	*	*	*	47	63.1420	163.6130	63.1420	163.6150
43.806	3	658	212	*	*	*	21	63.1400	163.6150	63.1400	163.6220
43.807	3	470	199	*	*	*	64	63.1350	163.6220	63.1350	163.6250
43.808	3	419	217	*	*	*	25	63.1310	163.6250	63.1310	163.6300
43.900	7	516	78	*	*	*	37	63.1070	163.5110	63.1070	163.5010
43.901	7	453	90	*	*	4304	1569	63.1080	163.5010	63.1080	163.4920
43.902	7	516	78	*	*	4202	1532	63.1080	163.4920	63.1080	163.4820
43.903	7	322	110	*	*	3638	1327	63.1090	163.4820	63.1090	163.4760
43.904	7	122	156	*	*	7742	2823	63.1080	163.4760	63.1080	163.4750
43.905	7	460	241	*	*	*	291	63.1070	163.4750	63.1070	163.4830
43.906	7	664	260	*	*	*	121	63.1050	163.4830	63.1050	163.4960
43.907	7	565	281	*	*	*	54	63.1040	163.4960	63.1040	163.5070
43.908	7	230	299	*	*	*	70	63.1050	163.5070	63.1050	163.5110
43.909	7	112	0	*	*	*	49	63.1060	163.5110	63.1060	163.5110
44.000	5	939	54	*	*	7576	2762	63.0610	163.0500	63.0610	163.0350
44.001	5	457	13	*	*	11908	4342	63.0660	163.0350	63.0660	163.0330
44.002	5	755	28	*	*	8517	3105	63.0700	163.0330	63.0700	163.0260
44.003	5	712	51	*	*	5332	1944	63.0760	163.0260	63.0760	163.0150
44.004	5	1318	32	*	*	5120	1867	63.0800	163.0150	63.0800	163.0010
44.005	5	2210	36	*	*	5368	1957	63.0900	163.0010	63.0900	162.9750
44.006	5	1571	45	*	*	5453	1988	63.1060	162.9750	63.1060	162.9530
44.007	5	1526	73	*	*	5254	1915	63.1160	162.9530	63.1160	162.9240
44.008	5	2912	47	*	*	5421	1976	63.1200	162.9240	63.1200	162.8820
44.009	5	2619	44	*	*	4880	1779	63.1380	162.8820	63.1380	162.8460
44.010	5	1080	22	*	*	5462	1992	63.1550	162.8460	63.1550	162.8380
44.011	5	2235	355	*	*	5210	1900	63.1640	162.8380	63.1640	162.8420
44.012	5	1351	9	*	*	5430	1980	63.1840	162.8420	63.1840	162.8380
44.013	5	1649	42	*	*	3543	1292	63.1960	162.8380	63.1960	162.8160
44.014	5	2652	65	*	*	3077	1122	63.2070	162.8160	63.2070	162.7680
44.015	5	502	90	*	*	1970	718	63.2170	162.7680	63.2170	162.7580
44.016	5	269	146	*	*	*	359	63.2170	162.7580	63.2170	162.7550
44.017	3	1556	90	*	*	2544	927	63.2150	162.7550	63.2150	162.7240
44.018	3	2656	63	*	*	3622	1320	63.2150	162.7240	63.2150	162.6770
44.019	3	1850	39	*	*	4671	1703	63.2260	162.6770	63.2260	162.6540
44.020	3	1521	36	*	*	4793	1748	63.2390	162.6540	63.2390	162.6360
44.021	3	1492	35	*	*	3673	1339	63.2500	162.6360	63.2500	162.6190
44.022	3	1165	40	*	*	3623	1321	63.2610	162.6190	63.2610	162.6040
44.023	7	150	138	*	*	*	66	63.2690	162.6040	63.2690	162.6020
44.024	7	448	174	*	*	*	37	63.2680	162.6020	63.2680	162.6010
44.025	7	418	143	*	*	*	35	63.2640	162.6010	63.2640	162.5960
44.026	9	186	53	*	*	*	*	63.2610	162.5960	63.2610	162.5930
44.027	7	418	323	*	*	*	80	63.2620	162.5930	63.2620	162.5980
44.028	7	470	341	*	*	*	75	63.2650	162.5980	63.2650	162.6010
44.029	3	537	34	*	*	3685	1343	63.2690	162.6010	63.2690	162.5950
44.030	7	251	90	*	*	*	113	63.2730	162.5950	63.2730	162.5900
44.031	7	633	135	*	*	*	32	63.2730	162.5900	63.2730	162.5810
44.032	9	49	90	*	*	*	*	63.2690	162.5810	63.2690	162.5800
44.033	7	685	324	*	*	*	70	63.2690	162.5800	63.2690	162.5880
44.034	7	470	341	*	*	*	175	63.2740	162.5880	63.2740	162.5910
44.035	3	1133	38	*	*	3587	1308	63.2780	162.5910	63.2780	162.5770
44.036	3	449	42	*	*	3614	1318	63.2860	162.5770	63.2860	162.5710
44.037	3	457	13	*	*	3939	1436	63.2890	162.5710	63.2890	162.5690
44.038	3	1167	31	*	*	3526	1285	63.2930	162.5690	63.2930	162.5570
44.039	3	335	0	*	*	4522	1648	63.3020	162.5570	63.3020	162.5570
44.040	3	669	48	*	*	3396	1238	63.3050	162.5570	63.3050	162.5470
44.041	3	470	18	*	*	3489	1272	63.3090	162.5470	63.3090	162.5440
44.042	3	1788	36	*	*	3345	1219	63.3130	162.5440	63.3130	162.5230
44.043	3	669	48	*	*	3313	1207	63.3260	162.5230	63.3260	162.5130
44.044	3	632	28	*	*	3311	1207	63.3300	162.5130	63.3300	162.5070
44.045	3	567	38	*	*	3309	1206	63.3350	162.5070	63.3350	162.5000
44.046	3	1078	22	*	*	3043	1109	63.3390	162.5000	63.3390	162.4920
44.047	3	898	42	*	*	3177	1158	63.3480	162.4920	63.3480	162.4800
44.048	3	610	24	*	*	3129	1141	63.3540	162.4800	63.3540	162.4750
44.049	3	900	30	*	*	3109	1133	63.3590	162.4750	63.3590	162.4660
44.050	3	228	347	*	*	3933	1434	63.3660	162.4660	63.3660	162.4670
44.051	3	952	35	*	*	3084	1124	63.3680	162.4670	63.3680	162.4560

BEACH#	TYPE	LENGTH	AZI	20 M	10 M	1 M	33 CM	LAT1	LONG1	LAT2	LONG2
44.052	7	373	127	*	*	*	65	63.3750	162.4560	63.3750	162.4500
44.053	7	457	167	*	*	*	77	63.3730	162.4500	63.3730	162.4480
44.054	9	228	61	*	*	*	*	63.3690	162.4480	63.3690	162.4440
44.055	7	470	341	*	*	*	68	63.3700	162.4440	63.3700	162.4470
44.056	7	299	318	*	*	*	76	63.3740	162.4470	63.3740	162.4510
44.057	3	707	51	*	*	2964	1080	63.3760	162.4510	63.3760	162.4400
44.058	3	228	13	*	*	3417	1246	63.3800	162.4400	63.3800	162.4390
44.059	3	1046	17	*	*	3258	1188	63.3820	162.4390	63.3820	162.4330
44.060	3	713	20	*	*	3159	1151	63.3910	162.4330	63.3910	162.4280
44.061	3	1137	67	*	*	*	86	63.3970	162.4280	63.3970	162.4070
44.062	3	228	61	*	*	*	64	63.4010	162.4070	63.4010	162.4030
44.063	7	150	90	*	*	*	49	63.4020	162.4030	63.4020	162.4000
44.064	7	714	141	*	*	*	75	63.4020	162.4000	63.4020	162.3910
44.065	7	373	127	*	*	*	32	63.3970	162.3910	63.3970	162.3850
44.066	9	121	24	*	*	*	*	63.3950	162.3850	63.3950	162.3840
44.067	7	1131	322	*	*	*	71	63.3960	162.3840	63.3960	162.3980
44.068	7	559	259	*	*	*	50	63.4040	162.3980	63.4040	162.4090
44.069	7	911	249	*	*	*	82	63.4030	162.4090	63.4030	162.4260
44.070	3	399	270	*	*	*	129	63.4000	162.4260	63.4000	162.4340
44.071	3	609	24	*	*	3028	1103	63.4000	162.4340	63.4000	162.4290
44.072	3	592	20	*	*	3010	1097	63.4050	162.4290	63.4050	162.4250
44.073	3	600	56	*	*	2982	1087	63.4100	162.4250	63.4100	162.4150
45.001	3	1166	17	*	*	3019	1100	63.4130	162.4150	63.4130	162.4080
45.002	3	600	56	*	*	2999	1093	63.4230	162.4080	63.4230	162.3980
45.003	3	818	18	*	*	3142	1145	63.4260	162.3980	63.4260	162.3930
45.004	3	1073	34	*	*	2864	1044	63.4330	162.3930	63.4330	162.3810
45.005	3	1279	38	*	*	2815	1026	63.4410	162.3810	63.4410	162.3650
45.006	3	714	39	*	*	2838	1034	63.4500	162.3650	63.4500	162.3560
45.007	3	1001	48	*	*	2779	1013	63.4550	162.3560	63.4550	162.3410
45.008	3	1862	53	*	*	2810	1025	63.4610	162.3410	63.4610	162.3110
45.009	3	2525	45	*	*	3186	1161	63.4710	162.3110	63.4710	162.2750
45.010	3	903	9	*	*	3758	1370	63.4870	162.2750	63.4870	162.2720
45.011	3	559	355	*	*	3866	1410	63.4950	162.2720	63.4950	162.2730
45.012	3	804	346	*	*	3576	1304	63.5000	162.2730	63.5000	162.2770
45.013	2	607	281	*	*	*	193	63.5070	162.2770	63.5070	162.2890
45.014	2	298	318	*	*	3361	1225	63.5080	162.2890	63.5080	162.2930
45.015	2	349	17	*	*	1747	636	63.5100	162.2930	63.5100	162.2910
45.016	2	199	90	*	*	1207	439	63.5130	162.2910	63.5130	162.2870
45.017	4	1006	354	*	*	2680	976	63.5130	162.2870	63.5130	162.2890
45.018	4	577	345	*	*	3371	1229	63.5220	162.2890	63.5220	162.2920
45.019	4	416	323	*	*	3555	1296	63.5270	162.2920	63.5270	162.2970
45.020	1	656	328	*	*	3469	1264	63.5300	162.2970	63.5300	162.3040
45.021	4	536	326	*	*	3126	1139	63.5350	162.3040	63.5350	162.3100
45.022	1	149	318	*	*	2981	1087	63.5390	162.3100	63.5390	162.3120
45.023	1	228	347	*	*	*	523	63.5400	162.3120	63.5400	162.3130
45.024	1	499	117	*	*	8266	840	63.5420	162.3130	63.5420	162.3040
45.025	4	777	107	*	*	8753	889	63.5400	162.3040	63.5400	162.2890
45.026	4	227	61	*	*	9742	989	63.5380	162.2890	63.5380	162.2850
45.027	1	186	53	*	*	7472	759	63.5390	162.2850	63.5390	162.2820
45.028	1	317	110	*	*	6892	700	63.5400	162.2820	63.5400	162.2760
45.029	4	365	108	*	*	7756	788	63.5390	162.2760	63.5390	162.2690
45.030	4	228	61	*	*	8659	879	63.5380	162.2690	63.5380	162.2650
45.031	2	447	42	*	*	7334	745	63.5390	162.2650	63.5390	162.2590
45.032	2	198	90	*	*	6685	679	63.5420	162.2590	63.5420	162.2550
45.033	2	777	107	*	*	6248	635	63.5420	162.2550	63.5420	162.2400
45.034	2	520	130	*	*	6328	643	63.5400	162.2400	63.5400	162.2320
45.035	2	785	173	*	*	7513	763	63.5370	162.2320	63.5370	162.2300
45.036	1	271	114	*	*	7715	784	63.5300	162.2300	63.5300	162.2250
45.037	2	149	138	*	*	7456	757	63.5290	162.2250	63.5290	162.2230
45.038	1	199	90	*	*	7868	799	63.5280	162.2230	63.5280	162.2190
45.039	1	299	222	*	*	*	78	63.5280	162.2190	63.5280	162.2230
45.040	4	448	138	*	*	7943	807	63.5260	162.2230	63.5260	162.2170
45.041	4	461	104	*	*	8273	840	63.5230	162.2170	63.5230	162.2080
45.042	1	365	72	*	*	8648	878	63.5220	162.2080	63.5220	162.2010
45.043	2	228	13	*	*	*	98	63.5230	162.2010	63.5230	162.2000
45.044	2	565	38	*	*	7528	765	63.5250	162.2000	63.5250	162.1930
45.045	2	556	78	*	*	7298	741	63.5290	162.1930	63.5290	162.1820
45.046	1	299	42	*	*	7726	785	63.5300	162.1820	63.5300	162.1780
45.047	1	298	138	*	*	6371	647	63.5320	162.1780	63.5320	162.1740
45.048	1	244	156	*	*	5884	598	63.5300	162.1740	63.5300	162.1720
45.049	2	496	90	*	*	7504	762	63.5280	162.1720	63.5280	162.1620

BEACH#	TYPE	LENGTH	AZI	20 M	10 M	1 M	33 CM	LAT1	LONG1	LAT2	LONG2
45.050	1	149	42	*	6747	685	249	63.5280	162.1620	63.5280	162.1600
45.051	1	333	132	*	5788	588	214	63.5290	162.1600	63.5290	162.1550
45.052	1	228	193	*	5720	581	212	63.5270	162.1550	63.5270	162.1560
45.053	2	510	209	*	4947	502	182	63.5250	162.1560	63.5250	162.1610
45.054	4	667	132	*	6099	619	225	63.5210	162.1610	63.5210	162.1510
45.055	4	727	117	*	6440	654	238	63.5170	162.1510	63.5170	162.1380
45.056	5	365	108	*	6197	629	229	63.5140	162.1380	63.5140	162.1310
45.057	1	228	61	*	8796	893	326	63.5130	162.1310	63.5130	162.1270
45.058	1	186	127	*	5477	556	202	63.5140	162.1270	63.5140	162.1240
45.059	4	318	110	*	6065	616	224	63.5130	162.1240	63.5130	162.1180
45.060	1	447	90	*	6491	659	240	63.5120	162.1180	63.5120	162.1090
45.061	2	149	42	*	3813	387	141	63.5120	162.1090	63.5120	162.1070
45.062	2	199	90	*	5693	578	211	63.5130	162.1070	63.5130	162.1030
45.063	2	299	222	*	*	*	72	63.5130	162.1030	63.5130	162.1070
45.064	4	372	127	*	5286	537	195	63.5110	162.1070	63.5110	162.1010
45.065	4	318	70	*	5439	552	201	63.5090	162.1010	63.5090	162.0950
45.066	2	457	13	*	*	*	76	63.5100	162.0950	63.5100	162.0930
45.067	2	825	106	*	4706	478	173	63.5140	162.0930	63.5140	162.0770
45.068	2	298	42	*	10934	1111	404	63.5120	162.0770	63.5120	162.0730
45.069	2	338	188	*	3186	324	118	63.5140	162.0730	63.5140	162.0740
45.070	4	338	172	*	4094	416	152	63.5110	162.0740	63.5110	162.0730
45.071	2	228	119	*	4907	498	181	63.5080	162.0730	63.5080	162.0690
45.072	2	186	233	*	*	*	96	63.5070	162.0690	63.5070	162.0720
45.073	2	318	290	*	*	*	112	63.5060	162.0720	63.5060	162.0780
45.074	7	318	250	*	*	*	110	63.5070	162.0780	63.5070	162.0840
45.075	6	223	180	*	*	*	144	63.5060	162.0840	63.5060	162.0840
45.076	6	470	161	*	6547	665	242	63.5040	162.0840	63.5040	162.0810
45.077	7	412	106	*	*	*	110	63.5000	162.0810	63.5000	162.0730
45.078	2	482	46	*	*	*	80	63.4990	162.0730	63.4990	162.0660
45.079	2	223	180	*	*	278	101	63.5020	162.0660	63.5020	162.0660
45.080	2	228	241	*	4886	496	180	63.5000	162.0660	63.5000	162.0700
45.081	2	373	127	*	*	472	171	63.4990	162.0700	63.4990	162.0640
45.082	2	186	53	*	*	33	12	63.4970	162.0640	63.4970	162.0610
45.083	2	228	167	*	*	561	204	63.4980	162.0610	63.4980	162.0600
45.084	2	99	90	*	*	519	189	63.4960	162.0600	63.4960	162.0580
45.085	2	228	193	*	*	799	291	63.4960	162.0580	63.4960	162.0590
45.086	4	520	130	*	*	558	203	63.4940	162.0590	63.4940	162.0510
45.087	1	683	119	*	*	484	176	63.4910	162.0510	63.4910	162.0390
45.088	4	607	101	*	*	531	193	63.4880	162.0390	63.4880	162.0270
45.089	4	596	90	*	*	515	188	63.4870	162.0270	63.4870	162.0150
45.090	1	149	42	*	*	391	142	63.4870	162.0150	63.4870	162.0130
45.091	5	228	119	*	*	412	149	63.4880	162.0130	63.4880	162.0090
45.092	1	334	132	*	*	426	155	63.4870	162.0090	63.4870	162.0040
45.093	1	122	204	*	*	511	185	63.4850	162.0040	63.4850	162.0050
45.094	1	365	288	*	*	1013	369	63.4840	162.0050	63.4840	162.0120
45.095	4	268	214	*	*	748	272	63.4850	162.0120	63.4850	162.0150
45.096	2	389	211	*	*	719	262	63.4830	162.0150	63.4830	162.0190
45.097	2	112	0	*	*	*	161	63.4800	162.0190	63.4800	162.0190
45.098	4	227	299	*	*	*	42	63.4810	162.0190	63.4810	162.0230
45.099	4	100	270	*	*	1215	443	63.4820	162.0230	63.4820	162.0250
45.100	4	268	214	*	*	1010	368	63.4820	162.0250	63.4820	162.0280
45.101	4	243	156	*	*	863	315	63.4800	162.0280	63.4800	162.0260
45.102	2	122	204	*	*	817	297	63.4780	162.0260	63.4780	162.0270
45.103	5	299	270	*	*	1134	413	63.4770	162.0270	63.4770	162.0330
45.104	4	244	336	*	*	*	142	63.4770	162.0330	63.4770	162.0350
45.105	4	148	270	*	*	1300	473	63.4790	162.0350	63.4790	162.0380
45.106	5	149	222	*	*	*	400	63.4790	162.0380	63.4790	162.0400
45.107	4	273	246	*	*	1648	600	63.4780	162.0400	63.4780	162.0450
45.108	4	591	200	*	*	1947	710	63.4770	162.0450	63.4770	162.0490
45.109	2	228	193	*	*	2074	755	63.4720	162.0490	63.4720	162.0500
45.110	1	269	146	*	*	1372	499	63.4700	162.0500	63.4700	162.0470
45.111	2	198	90	*	*	*	238	63.4680	162.0470	63.4680	162.0430
45.112	2	50	90	*	*	987	359	63.4680	162.0430	63.4680	162.0420
45.113	2	272	246	*	*	*	82	63.4680	162.0420	63.4680	162.0470
45.114	2	186	127	*	*	1378	502	63.4670	162.0470	63.4670	162.0440
45.115	2	243	204	*	*	1419	517	63.4660	162.0440	63.4660	162.0460
45.116	2	186	233	*	*	*	75	63.4640	162.0460	63.4640	162.0490
45.117	6	269	214	*	*	2255	822	63.4630	162.0490	63.4630	162.0520
45.118	6	414	303	*	*	*	705	63.4610	162.0520	63.4610	162.0590
45.119	2	655	328	*	*	*	537	63.4630	162.0590	63.4630	162.0660
45.120	7	547	270	*	*	*	1381	63.4680	162.0660	63.4680	162.0770

BEACH#	TYPE	LENGTH	AZI	20 M	10 M	1 M	33 CM	LAT1	LONG1	LAT2	LONG2
45.121	7	413	237	*	*	*	1353	63.4680	162.0770	63.4680	162.0840
45.122	7	668	180	*	*	*	889	63.4660	162.0840	63.4660	162.0840
45.123	2	956	159	*	*	1739	634	63.4600	162.0840	63.4600	162.0770
45.124	4	112	180	*	*	1832	668	63.4520	162.0770	63.4520	162.0770
45.125	2	111	180	*	*	*	844	63.4510	162.0770	63.4510	162.0770
45.126	4	965	226	*	*	*	590	63.4500	162.0770	63.4500	162.0910
45.127	5	696	270	*	*	*	582	63.4440	162.0910	63.4440	162.1050
45.128	5	366	252	*	*	*	774	63.4440	162.1050	63.4440	162.1120
45.129	5	298	270	*	*	*	684	63.4430	162.1120	63.4430	162.1180
45.130	5	416	217	*	*	*	633	63.4430	162.1180	63.4430	162.1230
45.131	7	745	233	*	*	*	276	63.4400	162.1230	63.4400	162.1350
45.132	7	972	257	*	*	*	254	63.4360	162.1350	63.4360	162.1540
45.133	7	1195	222	*	*	*	92	63.4340	162.1540	63.4340	162.1700
45.134	9	228	119	*	*	*	*	63.4260	162.1700	63.4260	162.1660
45.135	7	597	42	*	*	*	78	63.4250	162.1660	63.4250	162.1580
45.136	7	685	61	*	*	*	177	63.4290	162.1580	63.4290	162.1460
45.137	7	545	114	*	*	*	389	63.4320	162.1460	63.4320	162.1360
45.138	7	510	77	*	*	*	454	63.4300	162.1360	63.4300	162.1260
45.139	7	756	98	*	*	*	575	63.4310	162.1260	63.4310	162.1110
45.140	7	607	79	*	*	*	758	63.4300	162.1110	63.4300	162.0990
45.141	7	337	172	*	*	28	9	63.4310	162.0990	63.4310	162.0980
45.142	7	457	13	*	*	*	32	63.4280	162.0980	63.4280	162.0960
45.143	7	186	127	*	*	*	708	63.4320	162.0960	63.4320	162.0930
45.144	7	298	42	*	*	*	659	63.4310	162.0930	63.4310	162.0890
45.145	6	250	90	*	*	*	699	63.4330	162.0890	63.4330	162.0840
45.146	6	298	42	*	*	*	930	63.4330	162.0840	63.4330	162.0800
45.147	6	319	111	*	*	*	890	63.4350	162.0800	63.4350	162.0740
45.148	7	500	64	*	*	*	817	63.4340	162.0740	63.4340	162.0650
45.149	7	150	90	*	*	*	955	63.4360	162.0650	63.4360	162.0620
45.150	6	148	90	*	*	*	1120	63.4360	162.0620	63.4360	162.0590
45.151	6	244	24	*	*	*	1106	63.4360	162.0590	63.4360	162.0570
45.152	2	122	24	*	*	*	1037	63.4380	162.0570	63.4380	162.0560
45.153	2	187	127	*	*	*	1148	63.4390	162.0560	63.4390	162.0530
45.154	6	227	119	*	*	3538	1289	63.4380	162.0530	63.4380	162.0490
45.155	6	186	127	*	*	3758	1370	63.4370	162.0490	63.4370	162.0460
45.156	6	187	53	*	*	*	1271	63.4360	162.0460	63.4360	162.0430
45.157	2	186	53	*	*	*	1369	63.4370	162.0430	63.4370	162.0400
45.158	2	111	180	*	*	*	359	63.4380	162.0400	63.4380	162.0400
45.159	6	372	127	*	*	3556	1296	63.4370	162.0400	63.4370	162.0340
45.160	6	366	72	*	*	*	1742	63.4350	162.0340	63.4350	162.0270
45.161	6	112	0	*	*	*	309	63.4360	162.0270	63.4360	162.0270
45.162	2	149	42	*	*	*	1799	63.4370	162.0270	63.4370	162.0250
45.163	6	149	42	*	*	*	1619	63.4380	162.0250	63.4380	162.0230
45.164	2	150	318	*	*	*	365	63.4390	162.0230	63.4390	162.0250
45.165	2	273	66	*	*	*	408	63.4400	162.0250	63.4400	162.0200
45.166	2	448	6	*	*	*	1823	63.4410	162.0200	63.4410	162.0190
45.167	2	298	318	*	*	*	1423	63.4450	162.0190	63.4450	162.0230
45.168	2	244	24	*	*	*	984	63.4470	162.0230	63.4470	162.0210
45.169	2	199	90	*	*	*	1959	63.4490	162.0210	63.4490	162.0170
45.170	2	121	24	*	*	*	818	63.4490	162.0170	63.4490	162.0160
45.171	2	642	121	*	*	1345	490	63.4500	162.0160	63.4500	162.0050
45.172	2	334	48	*	*	*	1860	63.4470	162.0050	63.4470	162.0000
45.173	2	632	135	*	10081	1024	373	63.4490	162.0000	63.4490	161.9910
45.174	2	365	156	*	11178	1135	413	63.4450	161.9910	63.4450	161.9880
45.175	2	338	188	*	*	*	120	63.4420	161.9880	63.4420	161.9890
45.176	6	243	156	*	7525	764	278	63.4390	161.9890	63.4390	161.9870
45.177	6	462	104	*	11316	1149	419	63.4370	161.9870	63.4370	161.9780
45.178	2	227	119	*	11770	1195	435	63.4360	161.9780	63.4360	161.9740
45.179	2	228	119	*	*	*	127	63.4350	161.9740	63.4350	161.9700
45.180	6	319	69	*	12164	1235	450	63.4340	161.9700	63.4340	161.9640
45.181	2	448	354	*	*	*	125	63.4350	161.9640	63.4350	161.9650
45.182	2	713	20	*	5362	545	199	63.4390	161.9650	63.4390	161.9600
45.183	2	228	347	*	*	*	108	63.4450	161.9600	63.4450	161.9610
45.184	2	565	38	*	8982	912	332	63.4470	161.9610	63.4470	161.9540
45.185	6	149	90	*	9185	933	340	63.4510	161.9540	63.4510	161.9510
45.186	2	559	127	*	9478	963	351	63.4510	161.9510	63.4510	161.9420
45.187	2	249	90	*	9823	998	364	63.4480	161.9420	63.4480	161.9370
45.188	2	268	146	*	10991	1116	406	63.4480	161.9370	63.4480	161.9340
45.189	2	299	90	*	9913	1007	367	63.4460	161.9340	63.4460	161.9280
45.190	2	99	90	*	9964	1012	368	63.4460	161.9280	63.4460	161.9260
45.191	2	267	146	*	9686	984	358	63.4460	161.9260	63.4460	161.9230

BEACH#	TYPE	LENGTH	AZI	20 M	10 M	1 M	33 CM	LAT1	LONG1	LAT2	LONG2
45.192	2	448	90	*	9921	1008	367	63.4440	161.9230	63.4440	161.9140
45.193	6	249	90	*	9690	984	358	63.4440	161.9140	63.4440	161.9090
45.194	2	705	51	*	9812	997	363	63.4440	161.9090	63.4440	161.8980
45.195	6	389	31	*	*	*	73	63.4480	161.8980	63.4480	161.8940
45.196	2	244	336	*	*	*	134	63.4510	161.8940	63.4510	161.8960
45.197	2	199	90	*	9014	916	333	63.4530	161.8960	63.4530	161.8920
45.198	2	389	149	*	8741	888	323	63.4530	161.8920	63.4530	161.8880
45.199	2	318	110	*	8254	838	305	63.4500	161.8880	63.4500	161.8820
45.200	2	333	48	*	7821	794	289	63.4490	161.8820	63.4490	161.8770
45.201	2	249	90	*	8129	826	300	63.4510	161.8770	63.4510	161.8720
45.202	2	227	168	*	8345	848	309	63.4510	161.8720	63.4510	161.8710
45.203	6	99	90	*	7721	784	285	63.4490	161.8710	63.4490	161.8690
45.204	2	448	90	*	8140	827	301	63.4490	161.8690	63.4490	161.8600
45.205	2	819	114	*	7744	787	286	63.4490	161.8600	63.4490	161.8450
45.206	2	638	70	*	9385	953	347	63.4460	161.8450	63.4460	161.8330
45.207	2	413	106	*	7407	752	274	63.4480	161.8330	63.4480	161.8250
45.208	2	470	162	*	6701	681	248	63.4470	161.8250	63.4470	161.8220
45.209	2	319	70	*	7645	777	283	63.4430	161.8220	63.4430	161.8160
45.210	6	470	162	*	*	*	95	63.4440	161.8160	63.4440	161.8130
45.211	6	249	90	*	*	*	91	63.4400	161.8130	63.4400	161.8080
45.212	2	223	0	*	*	*	86	63.4400	161.8080	63.4400	161.8080
45.213	2	500	64	*	7817	794	289	63.4420	161.8080	63.4420	161.7990
45.214	2	227	13	*	*	*	164	63.4440	161.7990	63.4440	161.7980
45.215	2	334	48	*	9606	976	355	63.4460	161.7980	63.4460	161.7930
45.216	2	559	101	*	6741	685	249	63.4480	161.7930	63.4480	161.7820
45.217	6	99	90	*	8934	907	330	63.4470	161.7820	63.4470	161.7800
45.218	2	597	42	*	7824	795	289	63.4470	161.7800	63.4470	161.7720
45.219	2	228	119	*	*	*	117	63.4510	161.7720	63.4510	161.7680
45.220	2	456	13	*	*	*	115	63.4500	161.7680	63.4500	161.7660
45.221	2	910	68	*	6316	642	234	63.4540	161.7660	63.4540	161.7490
45.222	2	461	104	*	5087	517	188	63.4570	161.7490	63.4570	161.7400
45.223	2	372	53	*	5820	591	215	63.4560	161.7400	63.4560	161.7340
45.224	2	448	138	*	*	*	99	63.4580	161.7340	63.4580	161.7280
45.225	2	416	37	*	*	*	112	63.4550	161.7280	63.4550	161.7230
45.226	2	389	31	*	6429	653	238	63.4580	161.7230	63.4580	161.7190
45.227	2	779	73	*	4549	462	168	63.4610	161.7190	63.4610	161.7040
45.228	2	558	79	*	3927	399	145	63.4630	161.7040	63.4630	161.6930
45.229	2	846	90	*	3633	369	134	63.4640	161.6930	63.4640	161.6760
45.230	2	448	354	*	*	*	108	63.4640	161.6760	63.4640	161.6770
45.231	2	456	119	*	3411	346	125	63.4680	161.6770	63.4680	161.6690
45.232	1	347	163	*	4502	457	166	63.4660	161.6690	63.4660	161.6670
45.233	2	461	104	*	3749	381	138	63.4630	161.6670	63.4630	161.6580
45.234	2	150	42	*	*	*	114	63.4620	161.6580	63.4620	161.6560
45.235	2	398	90	*	3527	358	130	63.4630	161.6560	63.4630	161.6480
45.236	2	269	146	*	4496	457	166	63.4630	161.6480	63.4630	161.6450
45.237	2	319	69	*	3449	350	127	63.4610	161.6450	63.4610	161.6390
45.238	2	732	108	*	3896	396	144	63.4620	161.6390	63.4620	161.6250
45.239	2	826	123	*	4092	416	152	63.4600	161.6250	63.4600	161.6110
45.240	2	243	24	*	*	*	145	63.4560	161.6110	63.4560	161.6090
45.241	2	499	116	*	4363	443	161	63.4580	161.6090	63.4580	161.6000
45.242	2	245	156	*	*	*	108	63.4560	161.6000	63.4560	161.5980
45.243	2	365	72	*	4137	420	153	63.4540	161.5980	63.4540	161.5910
45.244	2	899	150	*	6636	674	246	63.4550	161.5910	63.4550	161.5820
45.245	2	299	42	*	*	*	79	63.4480	161.5820	63.4480	161.5780
45.246	2	398	90	*	5461	555	202	63.4500	161.5780	63.4500	161.5700
45.247	2	150	42	*	5046	513	187	63.4500	161.5700	63.4500	161.5680
45.248	2	248	90	*	5284	537	195	63.4510	161.5680	63.4510	161.5630
45.249	2	111	180	*	*	*	86	63.4510	161.5630	63.4510	161.5630
45.250	2	461	104	*	6378	648	236	63.4500	161.5630	63.4500	161.5540
45.251	2	853	49	*	5121	520	189	63.4490	161.5540	63.4490	161.5410
45.252	2	945	90	*	5937	603	219	63.4540	161.5410	63.4540	161.5220
45.253	2	470	19	*	6382	648	236	63.4540	161.5220	63.4540	161.5190
45.254	2	149	90	*	*	*	52	63.4580	161.5190	63.4580	161.5160
45.255	2	244	336	*	*	*	97	63.4580	161.5160	63.4580	161.5180
45.256	2	417	37	*	*	*	114	63.4600	161.5180	63.4600	161.5130
45.257	2	111	0	*	7535	765	278	63.4630	161.5130	63.4630	161.5130
45.258	2	366	336	*	*	*	144	63.4640	161.5130	63.4640	161.5160
45.259	2	319	70	*	4169	423	154	63.4670	161.5160	63.4670	161.5100
45.260	2	299	42	*	4162	423	154	63.4680	161.5100	63.4680	161.5060
45.261	2	248	90	*	4989	507	184	63.4700	161.5060	63.4700	161.5010
45.262	2	149	90	*	4999	508	184	63.4700	161.5010	63.4700	161.4980

BEACH#	TYPE	LENGTH	AZI	20 M	10 M	1 M	33 CM	LAT1	LONG1	LAT2	LONG2
45.263	2	366	108	*	5653	574	208	63.4700	161.4980	63.4700	161.4910
45.264	2	223	180	*	*	*	102	63.4690	161.4910	63.4690	161.4910
45.265	2	497	90	*	6089	618	225	63.4670	161.4910	63.4670	161.4810
45.266	2	965	46	*	4942	502	182	63.4670	161.4810	63.4670	161.4670
45.267	2	248	90	*	5451	554	202	63.4730	161.4670	63.4730	161.4620
45.268	2	656	212	*	*	*	85	63.4730	161.4620	63.4730	161.4690
45.269	2	49	90	*	*	*	113	63.4680	161.4690	63.4680	161.4680
45.270	2	334	180	*	*	*	103	63.4680	161.4680	63.4680	161.4680
45.271	2	273	114	*	4720	479	175	63.4650	161.4680	63.4650	161.4630
45.272	2	121	156	*	4031	409	148	63.4640	161.4630	63.4640	161.4620
45.273	2	299	222	*	*	*	80	63.4630	161.4620	63.4630	161.4660
45.274	2	483	134	*	5169	525	191	63.4610	161.4660	63.4610	161.4590
45.275	2	198	90	*	5172	525	191	63.4580	161.4590	63.4580	161.4550
45.276	4	228	119	*	5220	530	193	63.4580	161.4550	63.4580	161.4510
45.277	5	1144	90	*	5128	521	190	63.4570	161.4510	63.4570	161.4280
45.278	1	244	24	*	*	*	103	63.4570	161.4280	63.4570	161.4260
45.279	1	499	64	*	4426	450	164	63.4590	161.4260	63.4590	161.4170
45.500	4	1063	102	*	3023	307	111	63.6230	162.5010	63.6230	162.4800
45.501	4	1143	84	*	3055	310	112	63.6210	162.4800	63.6210	162.4570
45.502	1	1040	65	*	2937	298	108	63.6220	162.4570	63.6220	162.4380
45.503	1	683	35	*	3810	387	141	63.6260	162.4380	63.6260	162.4300
45.504	1	447	318	*	*	*	107	63.6310	162.4300	63.6310	162.4360
45.505	1	366	24	*	1878	191	70	63.6340	162.4360	63.6340	162.4330
45.506	1	412	123	*	1147	117	42	63.6370	162.4330	63.6370	162.4260
45.507	5	411	74	*	1240	126	45	63.6350	162.4260	63.6350	162.4180
45.508	1	542	114	*	1341	136	49	63.6360	162.4180	63.6360	162.4080
45.509	1	198	90	*	1392	141	51	63.6340	162.4080	63.6340	162.4040
45.510	1	535	146	*	2285	232	84	63.6340	162.4040	63.6340	162.3980
45.511	1	363	108	*	1895	193	70	63.6300	162.3980	63.6300	162.3910
45.512	1	769	116	*	2018	205	74	63.6290	162.3910	63.6290	162.3770
45.513	1	364	108	*	2218	225	82	63.6260	162.3770	63.6260	162.3700
45.514	1	298	222	*	5231	531	193	63.6250	162.3700	63.6250	162.3740
45.515	2	244	204	*	2547	259	94	63.6230	162.3740	63.6230	162.3760
45.516	2	247	270	*	*	*	136	63.6210	162.3760	63.6210	162.3810
45.517	4	793	169	*	2858	290	106	63.6210	162.3810	63.6210	162.3780
45.518	1	149	90	*	2009	204	74	63.6140	162.3780	63.6140	162.3750
45.519	1	348	196	*	5123	520	189	63.6140	162.3750	63.6140	162.3770
45.520	1	198	270	*	*	*	74	63.6110	162.3770	63.6110	162.3810
45.521	4	337	172	*	3981	404	147	63.6110	162.3810	63.6110	162.3800
45.522	4	227	119	*	2968	301	109	63.6080	162.3800	63.6080	162.3760
45.523	2	49	90	*	2834	288	105	63.6070	162.3760	63.6070	162.3750
45.524	1	317	111	*	3463	352	127	63.6070	162.3750	63.6070	162.3690
45.525	2	186	127	*	2785	283	102	63.6060	162.3690	63.6060	162.3660
45.526	1	227	119	*	2785	283	102	63.6050	162.3660	63.6050	162.3620
45.527	2	149	138	*	3008	306	111	63.6040	162.3620	63.6040	162.3600
45.528	1	338	172	*	5064	514	187	63.6030	162.3600	63.6030	162.3590
45.529	2	595	138	*	3277	333	121	63.6000	162.3590	63.6000	162.3510
45.530	2	519	130	*	3330	338	123	63.5960	162.3510	63.5960	162.3430
45.531	1	186	127	*	3354	341	124	63.5930	162.3430	63.5930	162.3400
45.532	1	227	241	*	4489	456	166	63.5920	162.3400	63.5920	162.3440
45.533	2	743	233	*	9936	1009	367	63.5910	162.3440	63.5910	162.3560
45.534	2	488	204	*	14723	1495	544	63.5870	162.3560	63.5870	162.3600
45.535	4	447	186	*	12132	1232	449	63.5830	162.3600	63.5830	162.3610
45.536	2	149	139	*	6255	635	231	63.5790	162.3610	63.5790	162.3590
45.537	4	348	163	*	6276	637	231	63.5780	162.3590	63.5780	162.3570
45.538	2	371	127	*	5801	589	214	63.5750	162.3570	63.5750	162.3510
45.539	2	412	237	*	*	464	169	63.5730	162.3510	63.5730	162.3580
45.540	2	297	270	*	*	*	133	63.5710	162.3580	63.5710	162.3640
45.541	4	793	191	*	12495	1269	462	63.5710	162.3640	63.5710	162.3670
45.542	4	1674	150	*	7660	778	283	63.5640	162.3670	63.5640	162.3500
45.543	2	640	58	*	*	*	175	63.5510	162.3500	63.5510	162.3390
45.544	2	229	192	*	11594	1178	429	63.5540	162.3390	63.5540	162.3400
45.545	2	149	222	*	*	229	83	63.5520	162.3400	63.5520	162.3420
45.546	5	372	233	*	*	279	101	63.5510	162.3420	63.5510	162.3480
45.547	2	576	195	*	*	288	105	63.5490	162.3480	63.5490	162.3510
45.548	5	509	209	*	*	224	82	63.5440	162.3510	63.5440	162.3560
45.549	2	185	233	*	*	222	80	63.5400	162.3560	63.5400	162.3590
45.550	2	497	270	*	*	368	134	63.5390	162.3590	63.5390	162.3690
45.551	2	867	301	*	*	609	222	63.5390	162.3690	63.5390	162.3840
45.552	2	591	340	*	*	1852	674	63.5430	162.3840	63.5430	162.3880
45.553	2	731	24	*	*	*	85	63.5480	162.3880	63.5480	162.3820

BEACH#	TYPE	LENGTH	AZI	20 M	10 M	1 M	33 CM	LAT1	LONG1	LAT2	LONG2
45.554	2	371	307	*	*	1283	468	63.5540	162.3820	63.5540	162.3880
45.555	4	872	285	*	*	1157	422	63.5560	162.3880	63.5560	162.4050
45.556	5	499	243	*	*	1143	416	63.5580	162.4050	63.5580	162.4140
45.557	5	334	180	*	*	*	132	63.5560	162.4140	63.5560	162.4140
45.558	4	244	156	*	*	*	122	63.5530	162.4140	63.5530	162.4120
45.559	1	499	243	*	*	949	345	63.5510	162.4120	63.5510	162.4210
45.560	1	631	208	*	*	1066	388	63.5490	162.4210	63.5490	162.4270
45.561	1	297	270	*	*	699	254	63.5440	162.4270	63.5440	162.4330
45.562	2	365	252	*	*	715	260	63.5440	162.4330	63.5440	162.4400
45.563	2	268	214	*	*	1128	411	63.5430	162.4400	63.5430	162.4430
45.564	2	318	291	*	*	654	238	63.5410	162.4430	63.5410	162.4490
45.565	2	867	301	*	*	790	287	63.5420	162.4490	63.5420	162.4640
45.566	4	776	287	*	*	1097	400	63.5460	162.4640	63.5460	162.4790
45.567	5	557	233	*	*	1063	387	63.5480	162.4790	63.5480	162.4880
45.568	1	348	163	*	*	*	131	63.5450	162.4880	63.5450	162.4860
45.569	1	228	241	*	*	895	326	63.5420	162.4860	63.5420	162.4900
45.570	1	247	270	*	*	1267	461	63.5410	162.4900	63.5410	162.4950
45.571	4	372	307	*	*	1273	463	63.5410	162.4950	63.5410	162.5010
45.572	4	317	290	*	*	420	153	63.5430	162.5010	63.5430	162.5070
45.573	5	271	246	*	*	455	166	63.5440	162.5070	63.5440	162.5120
45.574	1	228	193	*	*	417	152	63.5430	162.5120	63.5430	162.5130
45.575	1	333	228	*	*	258	94	63.5410	162.5130	63.5410	162.5180
45.576	1	347	270	*	*	209	76	63.5390	162.5180	63.5390	162.5250
45.577	1	469	341	*	*	298	108	63.5390	162.5250	63.5390	162.5280
45.578	2	298	42	*	*	496	180	63.5430	162.5280	63.5430	162.5240
45.579	4	372	307	*	*	428	156	63.5450	162.5240	63.5450	162.5300
45.580	4	460	284	*	*	475	172	63.5470	162.5300	63.5470	162.5390
45.581	4	508	257	*	*	489	178	63.5480	162.5390	63.5480	162.5490
45.582	2	372	233	*	*	495	180	63.5470	162.5490	63.5470	162.5550
45.583	2	272	294	*	*	*	88	63.5450	162.5550	63.5450	162.5600
45.584	2	388	329	*	*	*	56	63.5460	162.5600	63.5460	162.5640
45.585	7	777	329	*	*	*	106	63.5490	162.5640	63.5490	162.5720
45.586	9	227	241	*	*	*	*	63.5550	162.5720	63.5550	162.5760
45.587	7	875	153	*	*	*	152	63.5540	162.5760	63.5540	162.5680
45.588	7	929	136	*	*	*	89	63.5470	162.5680	63.5470	162.5550
45.589	2	412	237	*	*	347	126	63.5410	162.5550	63.5410	162.5620
45.590	2	149	270	*	*	109	39	63.5390	162.5620	63.5390	162.5650
45.591	2	122	204	*	*	532	193	63.5390	162.5650	63.5390	162.5660
45.592	2	298	138	*	*	587	214	63.5380	162.5660	63.5380	162.5620
45.593	2	227	119	*	*	617	225	63.5360	162.5620	63.5360	162.5580
45.594	2	318	249	*	*	195	71	63.5350	162.5580	63.5350	162.5640
45.595	2	416	323	*	*	583	212	63.5340	162.5640	63.5340	162.5690
45.596	2	349	16	*	*	311	113	63.5370	162.5690	63.5370	162.5670
45.597	6	244	336	*	*	510	185	63.5400	162.5670	63.5400	162.5690
45.598	6	149	270	*	*	487	177	63.5420	162.5690	63.5420	162.5720
45.599	2	298	222	*	*	177	64	63.5420	162.5720	63.5420	162.5760
45.600	2	199	270	*	*	421	153	63.5400	162.5760	63.5400	162.5800
45.601	2	228	348	*	*	659	240	63.5400	162.5800	63.5400	162.5810
45.602	6	228	299	*	*	578	211	63.5420	162.5810	63.5420	162.5850
45.603	2	247	270	*	*	548	200	63.5430	162.5850	63.5430	162.5900
45.604	6	272	246	*	*	570	207	63.5430	162.5900	63.5430	162.5950
45.605	2	348	196	*	*	454	165	63.5420	162.5950	63.5420	162.5970
45.606	2	248	270	*	*	424	154	63.5390	162.5970	63.5390	162.6020
45.607	2	243	336	*	*	515	188	63.5390	162.6020	63.5390	162.6040
45.608	2	460	284	*	*	481	175	63.5410	162.6040	63.5410	162.6130
45.609	2	318	249	*	*	551	201	63.5420	162.6130	63.5420	162.6190
45.610	2	365	336	*	*	328	119	63.5410	162.6190	63.5410	162.6220
45.611	2	667	312	*	*	272	99	63.5440	162.6220	63.5440	162.6320
45.612	2	150	90	*	*	179	65	63.5480	162.6320	63.5480	162.6290
45.613	6	198	90	*	*	*	40	63.5480	162.6290	63.5480	162.6250
45.614	6	268	326	*	*	399	145	63.5480	162.6250	63.5480	162.6280
45.615	2	271	294	*	*	475	172	63.5500	162.6280	63.5500	162.6330
45.616	2	448	318	*	*	338	123	63.5510	162.6330	63.5510	162.6390
45.617	2	416	323	*	*	342	124	63.5540	162.6390	63.5540	162.6440
45.618	7	186	307	*	*	358	130	63.5570	162.6440	63.5570	162.6470
45.619	2	317	290	*	*	333	121	63.5580	162.6470	63.5580	162.6530
45.620	2	297	270	*	*	323	118	63.5590	162.6530	63.5590	162.6590
45.621	7	122	204	*	*	362	132	63.5590	162.6590	63.5590	162.6600
45.622	2	244	204	*	*	341	124	63.5580	162.6600	63.5580	162.6620
45.623	2	122	336	*	*	318	115	63.5560	162.6620	63.5560	162.6630
45.624	2	347	270	*	*	208	75	63.5570	162.6630	63.5570	162.6700

BEACH#	TYPE	LENGTH	AZI	20 M	10 M	1 M	33 CM	LAT1	LONG1	LAT2	LONG2
45.625	2	413	237	*	*	133	48	63.5570	162.6700	63.5570	162.6770
45.626	2	1272	294	*	*	102	37	63.5550	162.6770	63.5550	162.6820
45.627	2	510	331	*	*	143	52	63.5560	162.6820	63.5560	162.6870
45.628	2	149	270	*	*	217	78	63.5600	162.6870	63.5600	162.6900
45.629	2	122	336	*	*	156	56	63.5600	162.6900	63.5600	162.6910
45.630	2	371	53	*	*	680	248	63.5610	162.6910	63.5610	162.6850
45.631	6	228	13	*	6082	618	225	63.5630	162.6850	63.5630	162.6840
45.632	2	412	303	*	*	310	112	63.5650	162.6840	63.5650	162.6910
45.633	2	317	70	*	*	581	212	63.5670	162.6910	63.5670	162.6850
45.634	2	713	20	*	5594	568	206	63.5680	162.6850	63.5680	162.6800
45.635	2	227	299	*	*	628	228	63.5740	162.6800	63.5740	162.6840
45.636	2	508	283	*	*	704	257	63.5750	162.6840	63.5750	162.6940
45.637	2	396	270	*	*	417	152	63.5760	162.6940	63.5760	162.7020
45.638	2	244	204	*	*	443	161	63.5760	162.7020	63.5760	162.7040
45.639	2	388	329	*	*	318	115	63.5740	162.7040	63.5740	162.7080
45.640	2	244	336	*	*	303	110	63.5770	162.7080	63.5770	162.7100
45.641	2	148	270	*	*	573	208	63.5790	162.7100	63.5790	162.7130
45.642	2	99	270	*	*	857	312	63.5790	162.7130	63.5790	162.7150
45.643	2	334	0	*	*	200	73	63.5790	162.7150	63.5790	162.7150
45.644	2	347	90	*	3090	314	114	63.5820	162.7150	63.5820	162.7080
45.645	2	481	134	*	6326	643	234	63.5820	162.7080	63.5820	162.7010
45.646	5	498	63	*	3430	348	126	63.5790	162.7010	63.5790	162.6920
45.647	2	122	24	*	3796	386	141	63.5810	162.6920	63.5810	162.6910
45.648	2	666	48	*	3449	350	127	63.5820	162.6910	63.5820	162.6810
45.649	2	335	0	*	4674	475	172	63.5860	162.6810	63.5860	162.6810
45.650	2	447	318	*	7933	806	294	63.5890	162.6810	63.5890	162.6870
45.651	2	498	63	*	2777	282	102	63.5920	162.6870	63.5920	162.6780
45.652	2	247	90	*	3158	321	117	63.5940	162.6780	63.5940	162.6730
45.653	2	334	0	*	4874	495	180	63.5940	162.6730	63.5940	162.6730
45.654	2	99	90	*	*	316	114	63.5970	162.6730	63.5970	162.6710
45.655	2	149	138	*	*	398	145	63.5970	162.6710	63.5970	162.6690
45.656	2	298	90	*	3280	333	121	63.5960	162.6690	63.5960	162.6630
45.657	4	185	53	*	3350	340	123	63.5960	162.6630	63.5960	162.6600
45.658	2	487	24	*	3744	380	138	63.5970	162.6600	63.5970	162.6560
45.659	2	150	139	*	*	180	65	63.6010	162.6560	63.6010	162.6540
45.660	4	149	138	*	*	617	225	63.6000	162.6540	63.6000	162.6520
45.661	4	415	37	*	3380	343	124	63.5990	162.6520	63.5990	162.6470
45.662	2	122	336	*	*	960	350	63.6020	162.6470	63.6020	162.6480
45.663	2	348	16	*	3825	389	142	63.6030	162.6480	63.6030	162.6460
45.664	2	185	53	*	2925	297	108	63.6060	162.6460	63.6060	162.6430
45.665	2	448	354	*	4621	469	170	63.6070	162.6430	63.6070	162.6440
45.666	2	271	294	*	8720	886	322	63.6110	162.6440	63.6110	162.6490
45.667	2	298	42	*	2271	231	84	63.6120	162.6490	63.6120	162.6450
45.668	2	268	146	*	*	459	167	63.6140	162.6450	63.6140	162.6420
45.669	2	228	12	*	3604	366	133	63.6120	162.6420	63.6120	162.6410
45.670	2	769	64	*	2411	245	89	63.6140	162.6410	63.6140	162.6270
45.671	2	731	24	*	3507	356	130	63.6170	162.6270	63.6170	162.6210
45.672	2	364	108	*	2098	213	77	63.6230	162.6210	63.6230	162.6140
45.673	2	349	197	*	*	240	87	63.6220	162.6140	63.6220	162.6160
45.674	4	228	192	*	*	206	75	63.6190	162.6160	63.6190	162.6170
45.675	2	227	119	*	*	555	202	63.6170	162.6170	63.6170	162.6130
45.676	2	591	160	*	*	305	111	63.6160	162.6130	63.6160	162.6090
45.677	2	388	149	*	3622	368	134	63.6110	162.6090	63.6110	162.6050
45.678	2	692	90	*	4403	447	163	63.6080	162.6050	63.6080	162.5910
45.679	2	365	24	*	4963	504	183	63.6080	162.5910	63.6080	162.5880
45.680	2	696	343	*	*	318	115	63.6110	162.5880	63.6110	162.5920
45.681	2	685	12	*	4961	504	183	63.6170	162.5920	63.6170	162.5890
45.682	2	388	329	*	*	687	250	63.6230	162.5890	63.6230	162.5930
45.683	2	99	90	*	2311	235	85	63.6260	162.5930	63.6260	162.5910
45.684	2	268	146	*	*	765	278	63.6260	162.5910	63.6260	162.5880
45.685	2	227	61	*	2664	271	98	63.6240	162.5880	63.6240	162.5840
45.686	2	332	48	*	2481	252	91	63.6250	162.5840	63.6250	162.5790
45.687	2	317	69	*	2646	269	98	63.6270	162.5790	63.6270	162.5730
45.688	6	244	24	*	2990	304	110	63.6280	162.5730	63.6280	162.5710
45.689	2	121	24	*	3181	323	118	63.6300	162.5710	63.6300	162.5700
45.690	6	223	0	*	6632	674	246	63.6310	162.5700	63.6310	162.5700
45.691	2	227	347	*	4544	462	168	63.6330	162.5700	63.6330	162.5710
45.692	2	227	61	*	2016	205	74	63.6350	162.5710	63.6350	162.5670
45.693	2	149	90	*	1711	174	63	63.6360	162.5670	63.6360	162.5640
45.694	5	227	119	*	1965	200	73	63.6360	162.5640	63.6360	162.5600
45.695	2	148	138	*	1878	191	70	63.6350	162.5600	63.6350	162.5580

H BEACH#	TYPE	LENGTH	AZI	20 M	10 M	1 M	33 CM	LAT1	LONG1	LAT2	LONG2
45.696	6	149	90	*	2007	204	74	63.6340	162.5580	63.6340	162.5550
45.697	2	454	61	*	2225	226	82	63.6340	162.5550	63.6340	162.5470
45.698	2	122	156	*	2775	282	102	63.6360	162.5470	63.6360	162.5460
45.699	2	49	270	*	*	133	48	63.6350	162.5460	63.6350	162.5470
45.700	5	267	146	*	3493	355	129	63.6350	162.5470	63.6350	162.5440
45.701	2	459	76	*	2296	233	85	63.6330	162.5440	63.6330	162.5350
45.702	2	272	114	*	2639	268	97	63.6340	162.5350	63.6340	162.5300
45.703	2	348	164	*	5593	568	206	63.6330	162.5300	63.6330	162.5280
45.704	2	544	90	*	3017	306	111	63.6300	162.5280	63.6300	162.5170
45.705	2	227	12	*	*	190	68	63.6300	162.5170	63.6300	162.5160
45.706	2	149	90	*	2784	283	102	63.6320	162.5160	63.6320	162.5130
45.707	1	228	167	*	*	423	154	63.6320	162.5130	63.6320	162.5120
45.708	2	150	222	*	*	86	31	63.6300	162.5120	63.6300	162.5140
45.709	4	509	151	*	2231	227	83	63.6290	162.5140	63.6290	162.5090
45.710	4	317	111	*	4363	443	161	63.6250	162.5090	63.6250	162.5030
45.711	7	779	180	*	*	*	62	63.6240	162.5030	63.6240	162.5030
45.712	9	227	61	*	*	*	*	63.6170	162.5030	63.6170	162.4990
45.713	7	565	350	*	*	*	71	63.6180	162.4990	63.6180	162.5010
45.850	1	186	53	*	*	*	192	63.4930	162.0140	63.4930	162.0110
45.851	1	365	72	*	*	200	73	63.4940	162.0110	63.4940	162.0040
45.852	1	389	149	*	*	189	68	63.4950	162.0040	63.4950	162.0000
45.853	1	298	270	*	*	1061	387	63.4920	162.0000	63.4920	162.0060
45.854	1	149	222	*	*	1158	422	63.4920	162.0060	63.4920	162.0080
45.855	1	100	270	*	*	*	144	63.4910	162.0080	63.4910	162.0100
45.856	1	122	336	*	*	*	246	63.4910	162.0100	63.4910	162.0110
45.857	1	187	307	*	*	*	190	63.4920	162.0110	63.4920	162.0140
45.901	6	334	48	*	*	*	304	63.4580	162.0450	63.4580	162.0400
45.902	2	149	138	*	*	1345	490	63.4600	162.0400	63.4600	162.0380
45.903	2	299	222	*	*	*	519	63.4590	162.0380	63.4590	162.0420
45.904	2	338	188	*	*	1316	480	63.4570	162.0420	63.4570	162.0430
45.905	2	122	156	*	*	1219	444	63.4540	162.0430	63.4540	162.0420
45.906	2	272	294	*	*	*	199	63.4530	162.0420	63.4530	162.0470
45.907	2	187	307	*	*	*	342	63.4540	162.0470	63.4540	162.0500
45.908	2	298	318	*	*	*	199	63.4550	162.0500	63.4550	162.0540
45.909	2	372	53	*	*	*	251	63.4570	162.0540	63.4570	162.0480
45.910	2	227	61	*	*	*	182	63.4590	162.0480	63.4590	162.0440
45.911	6	228	193	*	*	*	56	63.4600	162.0440	63.4600	162.0450
46.001	1	150	42	*	4653	473	172	63.4610	161.4170	63.4610	161.4150
46.002	2	499	64	*	4749	482	176	63.4620	161.4150	63.4620	161.4060
46.003	2	456	13	*	*	*	148	63.4640	161.4060	63.4640	161.4040
46.004	2	348	90	*	3578	363	132	63.4680	161.4040	63.4680	161.3970
46.005	5	318	69	*	3591	365	133	63.4680	161.3970	63.4680	161.3910
46.006	1	545	66	*	3432	349	126	63.4690	161.3910	63.4690	161.3810
46.007	1	547	90	*	4467	454	165	63.4710	161.3810	63.4710	161.3700
46.008	1	448	90	*	4310	438	159	63.4710	161.3700	63.4710	161.3610
46.009	5	499	64	*	4484	455	166	63.4710	161.3610	63.4710	161.3520
46.010	1	607	79	*	4566	464	169	63.4730	161.3520	63.4730	161.3400
46.011	1	545	114	*	6675	678	247	63.4740	161.3400	63.4740	161.3300
46.012	1	547	90	*	5452	554	202	63.4720	161.3300	63.4720	161.3190
46.013	1	607	101	*	6096	619	225	63.4720	161.3190	63.4720	161.3070
46.014	1	2090	68	*	5604	569	207	63.4710	161.3070	63.4710	161.2680
46.015	5	1411	62	*	5653	574	208	63.4780	161.2680	63.4780	161.2430
46.016	2	333	48	*	5917	601	218	63.4840	161.2430	63.4840	161.2380
46.017	2	922	76	*	4658	473	172	63.4860	161.2380	63.4860	161.2200
46.018	2	731	72	*	4767	484	176	63.4880	161.2200	63.4880	161.2060
46.019	1	186	53	*	5984	608	222	63.4900	161.2060	63.4900	161.2030
46.020	1	298	90	*	2849	289	105	63.4910	161.2030	63.4910	161.1970
46.021	2	727	63	*	4842	492	179	63.4910	161.1970	63.4910	161.1840
46.022	2	591	68	*	2977	302	110	63.4940	161.1840	63.4940	161.1730
46.023	1	597	42	*	5502	559	203	63.4960	161.1730	63.4960	161.1650
46.024	1	416	37	*	9164	931	339	63.5000	161.1650	63.5000	161.1600
46.025	1	199	90	*	5068	515	188	63.5030	161.1600	63.5030	161.1560
46.026	2	272	66	*	6466	657	239	63.5030	161.1560	63.5030	161.1510
46.027	2	372	127	*	*	*	57	63.5040	161.1510	63.5040	161.1450
46.028	1	298	90	*	5418	550	200	63.5020	161.1450	63.5020	161.1390
46.029	2	457	13	*	*	1245	454	63.5020	161.1390	63.5020	161.1370
46.030	2	271	66	*	*	*	92	63.5060	161.1370	63.5060	161.1320
46.031	2	244	336	*	*	*	95	63.5070	161.1320	63.5070	161.1340
46.032	2	470	342	*	*	*	103	63.5090	161.1340	63.5090	161.1370
46.033	2	609	24	*	8428	856	311	63.5130	161.1370	63.5130	161.1320
46.034	1	247	270	*	*	*	90	63.5180	161.1320	63.5180	161.1370

BEACH#	TYPE	LENGTH	AZI	20 M	10 M	1 M	33 CM	LAT1	LONG1	LAT2	LONG2
46.035	1	333	48	*	3937	400	145	63.5180	161.1370	63.5180	161.1320
46.036	2	186	53	*	7289	740	270	63.5200	161.1320	63.5200	161.1290
46.037	1	338	352	*	10341	1050	382	63.5210	161.1290	63.5210	161.1300
46.038	2	591	340	*	11520	1170	426	63.5240	161.1300	63.5240	161.1340
46.039	2	1042	65	*	1788	182	66	63.5290	161.1340	63.5290	161.1150
46.040	2	228	119	*	*	*	120	63.5330	161.1150	63.5330	161.1110
46.041	2	388	31	*	*	263	96	63.5320	161.1110	63.5320	161.1070
46.042	2	297	90	*	*	*	126	63.5350	161.1070	63.5350	161.1010
46.043	2	779	0	*	2318	235	85	63.5350	161.1010	63.5350	161.1010
46.044	6	338	351	*	2315	235	85	63.5420	161.1010	63.5420	161.1020
46.045	4	338	9	*	*	*	92	63.5450	161.1020	63.5450	161.1010
46.046	2	297	270	*	*	*	77	63.5480	161.1010	63.5480	161.1070
46.047	2	372	233	*	*	*	131	63.5480	161.1070	63.5480	161.1130
46.048	1	186	307	*	1276	130	47	63.5460	161.1130	63.5460	161.1160
46.049	1	818	18	*	927	94	33	63.5470	161.1160	63.5470	161.1110
46.050	1	228	119	*	3249	330	120	63.5540	161.1110	63.5540	161.1070
46.051	2	589	68	*	2826	287	105	63.5530	161.1070	63.5530	161.0960
46.052	2	244	204	*	*	*	95	63.5550	161.0960	63.5550	161.0980
46.053	4	348	163	*	*	*	78	63.5530	161.0980	63.5530	161.0960
46.054	4	364	72	*	*	*	124	63.5500	161.0960	63.5500	161.0890
46.055	2	298	42	*	*	*	98	63.5510	161.0890	63.5510	161.0850
46.056	2	481	314	*	*	*	124	63.5530	161.0850	63.5530	161.0920
46.057	2	298	42	*	2581	262	95	63.5560	161.0920	63.5560	161.0880
46.058	1	411	74	*	2821	287	105	63.5580	161.0880	63.5580	161.0800
46.059	5	413	57	*	2844	289	105	63.5590	161.0800	63.5590	161.0730
46.060	1	227	61	*	2814	286	103	63.5610	161.0730	63.5610	161.0690
46.061	5	411	74	*	*	*	90	63.5620	161.0690	63.5620	161.0610
46.062	5	185	307	*	*	*	84	63.5630	161.0610	63.5630	161.0640
46.063	1	1043	42	*	2632	267	97	63.5640	161.0640	63.5640	161.0500
46.064	1	1219	35	*	2241	228	83	63.5710	161.0500	63.5710	161.0360
46.065	1	446	0	*	2389	243	88	63.5800	161.0360	63.5800	161.0360
46.066	1	510	29	*	1933	196	71	63.5840	161.0360	63.5840	161.0310
46.067	5	111	0	*	2184	222	80	63.5880	161.0310	63.5880	161.0310
46.068	1	337	352	*	1933	196	71	63.5890	161.0310	63.5890	161.0320
46.069	1	448	6	*	1604	163	59	63.5920	161.0320	63.5920	161.0310
46.070	1	186	53	*	1848	188	68	63.5960	161.0310	63.5960	161.0280
46.071	5	244	24	*	1576	160	57	63.5970	161.0280	63.5970	161.0260
46.072	1	818	18	*	1526	155	56	63.5990	161.0260	63.5990	161.0210
46.073	1	470	342	*	2165	220	79	63.6060	161.0210	63.6060	161.0240
46.074	1	387	31	*	1304	132	48	63.6100	161.0240	63.6100	161.0200
46.075	1	149	90	*	2093	213	77	63.6130	161.0200	63.6130	161.0170
46.076	1	349	16	*	1379	140	51	63.6130	161.0170	63.6130	161.0150
46.077	1	448	354	*	1412	143	52	63.6160	161.0150	63.6160	161.0160
46.078	1	448	6	*	1003	102	37	63.6200	161.0160	63.6200	161.0150
46.079	1	297	90	*	1648	167	61	63.6240	161.0150	63.6240	161.0090
46.080	1	365	156	*	1678	170	62	63.6240	161.0090	63.6240	161.0060
46.081	2	297	90	*	2542	258	94	63.6210	161.0060	63.6210	161.0000
46.082	2	498	117	*	2014	205	74	63.6210	161.0000	63.6210	160.9910
46.083	2	487	156	*	3336	339	123	63.6190	160.9910	63.6190	160.9870
46.084	5	814	66	*	2213	225	82	63.6150	160.9870	63.6150	160.9720
46.085	1	1489	42	*	2251	229	83	63.6180	160.9720	63.6180	160.9520
46.086	1	998	48	*	2326	236	86	63.6280	160.9520	63.6280	160.9370
46.087	5	803	34	*	2360	240	87	63.6340	160.9370	63.6340	160.9280
46.088	1	534	34	*	2359	240	87	63.6400	160.9280	63.6400	160.9220
46.089	5	1218	35	*	2314	235	85	63.6440	160.9220	63.6440	160.9080
46.090	5	1239	26	*	2276	231	84	63.6530	160.9080	63.6530	160.8970
46.091	1	487	24	*	2120	215	78	63.6630	160.8970	63.6630	160.8930
46.092	5	388	31	*	2110	214	77	63.6670	160.8930	63.6670	160.8890
46.093	1	974	24	*	2112	215	78	63.6700	160.8890	63.6700	160.8810
46.094	5	1096	24	*	2181	222	80	63.6780	160.8810	63.6780	160.8720
46.095	1	228	12	*	2220	226	82	63.6870	160.8720	63.6870	160.8710
46.096	5	469	18	*	2084	212	77	63.6890	160.8710	63.6890	160.8680
46.097	1	861	39	*	2181	222	80	63.6930	160.8680	63.6930	160.8570
46.098	5	1009	39	*	2511	255	92	63.6990	160.8570	63.6990	160.8440
46.099	1	1189	33	*	2582	262	95	63.7060	160.8440	63.7060	160.8310
46.100	1	830	36	*	3054	310	112	63.7150	160.8310	63.7150	160.8210
46.101	5	1430	31	*	3427	348	126	63.7210	160.8210	63.7210	160.8060
46.102	5	1405	29	*	3624	368	134	63.7320	160.8060	63.7320	160.7920
46.103	5	852	24	*	3630	369	134	63.7430	160.7920	63.7430	160.7850
46.104	5	1582	24	*	4328	440	160	63.7500	160.7850	63.7500	160.7720
46.105	5	1944	13	*	4582	465	169	63.7630	160.7720	63.7630	160.7630

BEACH#	TYPE	LENGTH	AZI	20 M	10 M	1 M	33 CM	LAT1	LONG1	LAT2	LONG2
46.106	5	1895	3	*	4810	489	178	63.7800	160.7630	63.7800	160.7610
46.107	5	2560	359	*	5207	529	192	63.7970	160.7610	63.7970	160.7620
46.108	5	2357	353	*	5756	585	213	63.8200	160.7620	63.8200	160.7680
46.109	5	2088	344	*	5709	580	211	63.8410	160.7680	63.8410	160.7800
46.110	5	851	336	*	5522	561	204	63.8590	160.7800	63.8590	160.7870
46.111	5	334	0	*	5696	579	211	63.8660	160.7870	63.8660	160.7870
47.001	5	149	41	*	6007	610	222	63.8690	160.7870	63.8690	160.7854
47.002	9	70	9	*	*	*	*	63.8697	160.7854	63.8697	160.7852
47.003	5	800	327	*	5962	606	220	63.8703	160.7852	63.8703	160.7940
47.004	5	1379	346	*	5316	540	196	63.8760	160.7940	63.8760	160.8010
47.005	5	2627	347	*	6065	616	224	63.8880	160.8010	63.8880	160.8130
47.006	5	2255	340	*	7202	732	266	63.9110	160.8130	63.9110	160.8290
47.007	5	3088	340	*	6545	665	242	63.9300	160.8290	63.9300	160.8510
47.008	1	1844	335	*	3330	338	123	63.9560	160.8510	63.9560	160.8670
47.009	1	1402	331	*	2155	219	79	63.9710	160.8670	63.9710	160.8810
47.010	1	1161	330	*	1790	182	66	63.9820	160.8810	63.9820	160.8930
47.011	1	1031	346	*	1918	195	71	63.9910	160.8930	63.9910	160.8980
47.012	1	2074	345	*	3133	318	115	64.0000	160.8980	64.0000	160.9090
47.013	1	1031	346	*	3903	396	144	64.0180	160.9090	64.0180	160.9140
47.014	5	1272	344	*	4070	413	150	64.0270	160.9140	64.0270	160.9210
47.015	5	971	336	*	3938	400	145	64.0380	160.9210	64.0380	160.9290
47.016	1	1285	342	*	3590	365	133	64.0460	160.9290	64.0460	160.9370
47.017	1	1797	352	*	2890	294	107	64.0570	160.9370	64.0570	160.9420
47.018	5	1021	349	*	2406	244	88	64.0730	160.9420	64.0730	160.9460
47.019	1	911	348	*	2182	222	80	64.0820	160.9460	64.0820	160.9500
47.020	1	2240	6	*	1982	201	73	64.0900	160.9500	64.0900	160.9450
47.021	1	1234	7	*	2266	230	84	64.1100	160.9450	64.1100	160.9420
47.022	5	1271	344	*	2345	238	86	64.1210	160.9420	64.1210	160.9490
47.023	1	469	342	*	2357	239	87	64.1320	160.9490	64.1320	160.9520
47.024	1	1001	0	*	2799	284	103	64.1360	160.9520	64.1360	160.9520
47.025	1	785	353	*	2941	299	109	64.1450	160.9520	64.1450	160.9540
47.026	1	364	24	*	5173	525	191	64.1520	160.9540	64.1520	160.9510
47.027	1	2003	0	*	3951	401	146	64.1550	160.9510	64.1550	160.9510
47.028	1	1785	357	*	4489	456	166	64.1730	160.9510	64.1730	160.9530
47.029	1	1585	11	*	5800	589	214	64.1890	160.9530	64.1890	160.9470
47.030	2	2073	345	*	5841	593	216	64.2030	160.9470	64.2030	160.9580
47.031	5	1862	334	*	6066	616	224	64.2210	160.9580	64.2210	160.9750
47.032	5	1649	324	*	*	149	54	64.2360	160.9750	64.2360	160.9950
47.900	1	507	331	*	220	22	7	64.1140	161.3340	64.1140	161.3390
47.901	1	670	4	*	103	11	4	64.1180	161.3390	64.1180	161.3380
47.902	1	337	8	*	79	8	3	64.1240	161.3380	64.1240	161.3370
47.903	1	348	16	*	214	22	7	64.1270	161.3370	64.1270	161.3350
47.904	1	559	5	*	230	23	8	64.1300	161.3350	64.1300	161.3340
47.905	1	628	28	*	206	21	7	64.1350	161.3340	64.1350	161.3280
47.906	1	267	65	*	158	16	5	64.1400	161.3280	64.1400	161.3230
47.907	1	451	104	*	289	29	10	64.1410	161.3230	64.1410	161.3140
47.908	1	357	108	*	329	33	12	64.1400	161.3140	64.1400	161.3070
47.909	1	842	229	*	243	25	8	64.1390	161.3070	64.1390	161.3200
47.910	1	557	180	*	571	58	20	64.1340	161.3200	64.1340	161.3200
47.911	1	337	172	*	602	61	21	64.1290	161.3200	64.1290	161.3190
47.912	1	348	164	*	667	68	25	64.1260	161.3190	64.1260	161.3170
47.913	1	559	175	*	*	60	21	64.1230	161.3170	64.1230	161.3160
47.914	1	469	162	*	*	442	160	64.1180	161.3160	64.1180	161.3130
47.915	1	147	221	*	191	19	6	64.1140	161.3130	64.1140	161.3150
47.916	1	358	252	*	213	22	7	64.1130	161.3150	64.1130	161.3220
47.917	1	624	291	*	195	20	7	64.1120	161.3220	64.1120	161.3340
48.001	5	266	327	*	6870	698	254	64.2480	160.9950	64.2480	160.9980
48.002	5	1796	324	*	4566	464	169	64.2500	160.9980	64.2500	161.0200
48.003	5	3654	320	*	4986	506	184	64.2630	161.0200	64.2630	161.0690
48.004	5	2799	319	*	5164	525	191	64.2880	161.0690	64.2880	161.1070
48.005	5	3119	322	*	5762	585	213	64.3070	161.1070	64.3070	161.1470
48.006	5	2969	322	*	6426	653	238	64.3290	161.1470	64.3290	161.1850
48.007	5	2471	320	*	4662	474	172	64.3500	161.1850	64.3500	161.2180
48.008	4	1089	325	*	5835	593	216	64.3670	161.2180	64.3670	161.2310
48.009	4	674	352	*	9830	998	364	64.3750	161.2310	64.3750	161.2330
48.010	8	183	308	*	*	*	*	64.3810	161.2330	64.3810	161.2360
48.011	4	664	290	*	5798	589	214	64.3820	161.2360	64.3820	161.2490
48.012	4	677	325	*	6206	630	229	64.3840	161.2490	64.3840	161.2570
48.013	4	588	341	*	10224	1038	378	64.3890	161.2570	64.3890	161.2610
48.014	4	559	355	*	*	461	168	64.3940	161.2610	64.3940	161.2620
48.015	1	444	120	*	*	*	109	64.3990	161.2620	64.3990	161.2540

BEACH#	TYPE	LENGTH	AZI	20 M	10 M	1 M	33 CM	LAT1	LONG1	LAT2	LONG2	
48.016	7	484	23	*	*	*	725	64.3970	161.2540	64.3970	161.2500	
48.017	7	328	47	*	*	*	239	64.4010	161.2500	64.4010	161.2450	
48.018	7	577	90	*	*	*	80	64.4030	161.2450	64.4030	161.2330	
48.019	9	227	348	*	*	*	*	64.4030	161.2330	64.4030	161.2340	
48.020	7	182	232	*	*	*	71	64.4050	161.2340	64.4050	161.2370	
48.021	7	735	319	*	*	*	567	64.4040	161.2370	64.4040	161.2470	
48.022	7	338	8	*	*	*	38	64.4090	161.2470	64.4090	161.2460	
48.023	7	441	319	*	*	*	63	64.4120	161.2460	64.4120	161.2520	
48.024	7	243	157	*	*	*	49	64.4150	161.2520	64.4150	161.2500	
48.025	7	801	254	*	*	*	697	64.4130	161.2500	64.4130	161.2660	
48.026	7	1016	296	*	*	*	1110	64.4110	161.2660	64.4110	161.2850	
48.027	7	223	180	*	*	*	80	64.4150	161.2850	64.4150	161.2850	
48.028	7	1394	270	*	*	*	1005	64.4130	161.2850	64.4130	161.3140	
48.029	7	911	192	*	*	*	1100	64.4130	161.3140	64.4130	161.3180	
48.030	7	347	164	*	*	*	1079	64.4050	161.3180	64.4050	161.3160	
48.031	7	309	111	*	*	*	724	64.4020	161.3160	64.4020	161.3100	
48.032	4	222	240	*	*	*	80	64.4010	161.3100	64.4010	161.3140	
48.033	3	2169	297	*		6254	635	231	64.4000	161.3140	64.4000	161.3540
48.034	3	1196	298	*		5928	602	219	64.4090	161.3540	64.4090	161.3760
48.035	3	288	270	*	*		710	259	64.4140	161.3760	64.4140	161.3820
48.036	6	265	327	*		7590	771	281	64.4140	161.3820	64.4140	161.3850
48.037	3	467	18	*	*	*	638	64.4160	161.3850	64.4160	161.3820	
48.038	3	486	337	*	*	*	2708	987	64.4200	161.3820	64.4200	161.3860
48.039	7	441	319	*	*	*	27	64.4240	161.3860	64.4240	161.3920	
48.040	9	192	270	*	*	*	*	64.4270	161.3920	64.4270	161.3960	
48.041	7	228	168	*	*	*	71	64.4270	161.3960	64.4270	161.3950	
48.042	6	147	221	*	*	*	205	64.4250	161.3950	64.4250	161.3970	
48.043	4	183	232	*	*	*	319	64.4240	161.3970	64.4240	161.4000	
48.044	4	1350	265	*		7735	786	286	64.4230	161.4000	64.4230	161.4280
48.045	4	1350	265	*		7363	748	272	64.4220	161.4280	64.4220	161.4560
48.046	5	635	260	*		6408	651	237	64.4210	161.4560	64.4210	161.4690
48.047	5	447	186	*	*	*	3791	64.4200	161.4690	64.4200	161.4700	
48.048	5	182	232	*		7143	726	264	64.4160	161.4700	64.4160	161.4730
48.049	2	240	270	*		5298	538	195	64.4150	161.4730	64.4150	161.4780
48.050	1	507	208	*	*	*	1778	648	64.4150	161.4780	64.4150	161.4830
48.051	1	626	238	*	*	2687	273	99	64.4110	161.4830	64.4110	161.4940
48.052	1	891	209	*	*	*	375	136	64.4080	161.4940	64.4080	161.5030
48.053	1	294	221	*		4872	495	180	64.4010	161.5030	64.4010	161.5070
48.054	1	265	147	*	*	*	336	122	64.3990	161.5070	64.3990	161.5040
48.055	1	328	227	*	*	*	205	74	64.3970	161.5040	64.3970	161.5090
48.056	1	347	164	*	*	*	198	72	64.3950	161.5090	64.3950	161.5070
48.057	1	588	221	*	*	*	117	42	64.3920	161.5070	64.3920	161.5150
48.058	1	122	157	*	*	*	323	118	64.3880	161.5150	64.3880	161.5140
48.059	1	265	213	*		1935	197	72	64.3870	161.5140	64.3870	161.5170
48.060	1	112	180	*	*	*	17	6	64.3850	161.5170	64.3850	161.5170
48.061	1	507	208	*	*	*	24	8	64.3840	161.5170	64.3840	161.5220
48.062	1	182	232	*		63	6	2	64.3800	161.5220	64.3800	161.5250
48.063	1	223	300	*		71	7	2	64.3790	161.5250	64.3790	161.5290
48.064	1	903	9	*	*	*	70	25	64.3800	161.5290	64.3800	161.5260
48.065	1	547	52	*	*	*	65	24	64.3880	161.5260	64.3880	161.5170
48.066	1	779	0	*	*	*	62	22	64.3910	161.5170	64.3910	161.5170
48.067	1	266	327	*	*	*	65	24	64.3980	161.5170	64.3980	161.5200
48.068	5	121	337	*	*	*	35	13	64.4000	161.5200	64.4000	161.5210
48.069	1	121	23	*	*	*	33	12	64.4010	161.5210	64.4010	161.5200
48.070	5	243	337	*	*	*	51	18	64.4020	161.5200	64.4020	161.5220
48.071	1	228	348	*	*	*	54	19	64.4040	161.5220	64.4040	161.5230
48.072	5	242	337	*	*	*	44	16	64.4060	161.5230	64.4060	161.5250
48.073	1	122	336	*	*	*	38	14	64.4080	161.5250	64.4080	161.5260
48.074	5	228	348	*	*	*	51	18	64.4090	161.5260	64.4090	161.5270
48.075	1	112	0	*	*	*	49	17	64.4110	161.5270	64.4110	161.5270
48.076	5	121	337	*	*	*	56	20	64.4120	161.5270	64.4120	161.5280
48.077	1	121	336	*	*	*	66	24	64.4130	161.5280	64.4130	161.5290
48.078	5	122	337	*	*	*	40	14	64.4140	161.5290	64.4140	161.5300
48.079	1	227	12	*	*	*	37	13	64.4150	161.5300	64.4150	161.5290
48.080	1	243	23	*	*	*	23	8	64.4170	161.5290	64.4170	161.5270
48.081	5	147	41	*	*	*	20	7	64.4190	161.5270	64.4190	161.5250
48.082	1	364	52	*	*	*	33	12	64.4200	161.5250	64.4200	161.5190
48.083	2	192	90	*	*	*	39	14	64.4220	161.5190	64.4220	161.5150
48.084	1	309	69	*	*	*	48	17	64.4220	161.5150	64.4220	161.5090
48.085	5	96	90	*	*	*	49	17	64.4230	161.5090	64.4230	161.5070
48.086	1	288	90	*	*	*	50	18	64.4230	161.5070	64.4230	161.5010

BEACH#	TYPE	LENGTH	AZI	20 M	10 M	1 M	33 CM	LAT1	LONG1	LAT2	LONG2
48.087	2	244	23	*	*	49	17	64.4230	161.5010	64.4230	161.4990
48.088	1	222	60	*	*	48	17	64.4250	161.4990	64.4250	161.4950
48.089	5	228	12	*	*	53	19	64.4260	161.4950	64.4260	161.4940
48.090	1	468	18	*	*	51	18	64.4280	161.4940	64.4280	161.4910
48.091	1	328	47	*	*	47	17	64.4320	161.4910	64.4320	161.4860
48.092	6	264	65	*	*	31	10	64.4340	161.4860	64.4340	161.4810
48.093	1	112	0	*	*	60	21	64.4350	161.4810	64.4350	161.4810
48.094	5	223	0	*	*	40	14	64.4360	161.4810	64.4360	161.4810
48.095	1	565	10	*	*	58	20	64.4380	161.4810	64.4380	161.4790
48.096	1	192	90	*	*	56	20	64.4430	161.4790	64.4430	161.4750
48.097	5	182	52	*	*	80	29	64.4430	161.4750	64.4430	161.4720
48.098	5	223	0	*	*	73	26	64.4440	161.4720	64.4440	161.4720
48.099	1	347	16	*	*	69	25	64.4460	161.4720	64.4460	161.4700
48.100	5	338	8	*	*	71	26	64.4490	161.4700	64.4490	161.4690
48.101	1	364	337	*	*	60	21	64.4520	161.4690	64.4520	161.4720
48.102	1	223	0	*	*	48	17	64.4550	161.4720	64.4550	161.4720
48.103	1	1225	358	*	*	76	27	64.4570	161.4720	64.4570	161.4730
48.104	1	506	28	*	*	118	42	64.4680	161.4730	64.4680	161.4680
48.105	1	990	334	*	*	69	25	64.4720	161.4680	64.4720	161.4770
48.106	1	669	356	*	*	87	31	64.4800	161.4770	64.4800	161.4780
48.107	1	649	31	*	*	69	25	64.4860	161.4780	64.4860	161.4710
48.108	1	287	90	*	*	72	26	64.4910	161.4710	64.4910	161.4650
48.109	2	221	60	*	*	91	32	64.4910	161.4650	64.4910	161.4610
48.110	5	335	0	*	*	119	43	64.4920	161.4610	64.4920	161.4610
48.111	1	694	344	*	*	84	30	64.4950	161.4610	64.4950	161.4650
48.112	1	334	0	*	*	86	31	64.5010	161.4650	64.5010	161.4650
48.113	1	348	344	*	*	86	31	64.5040	161.4650	64.5040	161.4670
48.114	1	399	74	*	*	88	31	64.5070	161.4670	64.5070	161.4590
48.115	2	1289	75	*	*	87	31	64.5080	161.4590	64.5080	161.4330
48.116	2	505	28	*	*	325	118	64.5110	161.4330	64.5110	161.4280
48.117	1	606	23	*	*	195	71	64.5150	161.4280	64.5150	161.4230
48.118	1	308	69	*	*	232	84	64.5200	161.4230	64.5200	161.4170
48.119	1	239	90	*	*	334	121	64.5210	161.4170	64.5210	161.4120
48.120	2	264	65	*	*	360	131	64.5210	161.4120	64.5210	161.4070
48.121	2	337	8	*	*	360	131	64.5220	161.4070	64.5220	161.4060
48.122	1	441	41	*	*	244	88	64.5250	161.4060	64.5250	161.4000
48.123	1	143	90	*	*	174	63	64.5280	161.4000	64.5280	161.3970
48.124	1	557	37	*	*	207	75	64.5280	161.3970	64.5280	161.3900
48.125	1	616	69	*	*	73	26	64.5320	161.3900	64.5320	161.3780
48.126	1	491	103	*	*	115	41	64.5340	161.3780	64.5340	161.3680
48.127	1	222	180	*	*	174	63	64.5330	161.3680	64.5330	161.3680
48.128	5	821	144	*	*	295	107	64.5310	161.3680	64.5310	161.3580
48.129	5	947	135	*	*	494	180	64.5250	161.3580	64.5250	161.3440
48.130	7	96	90	*	*	607	220	64.5190	161.3440	64.5190	161.3420
48.131	5	1498	116	*	*	797	291	64.5190	161.3420	64.5190	161.3140
48.132	5	2342	101	*	*	986	359	64.5130	161.3140	64.5130	161.2660
48.133	7	456	168	*	*	3258	1188	64.5090	161.2660	64.5090	161.2640
48.134	4	1453	113	*	*	1229	448	64.5050	161.2640	64.5050	161.2360
48.135	4	3542	99	*	*	1348	491	64.5000	161.2360	64.5000	161.1630
48.136	4	3261	88	*	*	2421	882	64.4950	161.1630	64.4950	161.0950
48.137	4	984	103	*	*	2579	940	64.4960	161.0950	64.4960	161.0750
48.138	9	222	60	*	*	*	*	64.4940	161.0750	64.4940	161.0710
48.139	4	1124	79	*	*	2781	1014	64.4950	161.0710	64.4950	161.0480
48.140	4	486	63	*	*	2876	1049	64.4970	161.0480	64.4970	161.0485
48.141	9	0	0	*	*	*	*	64.4972	161.0485	64.4972	161.0388
48.142	4	662	70	*	*	2057	750	64.4992	161.0388	64.4992	161.0260
48.143	4	287	90	*	*	*	755	64.5010	161.0260	64.5010	161.0200
48.144	4	240	90	*	*	*	1342	64.5010	161.0200	64.5010	161.0150
48.145	4	411	36	*	*	3776	1377	64.5010	161.0150	64.5010	161.0100
48.146	4	559	5	*	*	5019	1830	64.5040	161.0100	64.5040	161.0090
48.147	7	121	337	*	*	3183	1160	64.5090	161.0090	64.5090	161.0100
48.148	7	399	74	*	*	*	44	64.5100	161.0100	64.5100	161.0020
48.149	9	242	337	*	*	*	*	64.5110	161.0020	64.5110	161.0040
48.150	7	147	221	*	*	*	92	64.5130	161.0040	64.5130	161.0060
48.151	7	575	345	*	*	4276	1558	64.5120	161.0060	64.5120	161.0090
48.152	7	795	327	*	*	5388	1964	64.5170	161.0090	64.5170	161.0180
48.153	7	632	280	*	*	*	688	64.5230	161.0180	64.5230	161.0310
48.154	7	986	304	*	*	*	670	64.5240	161.0310	64.5240	161.0480
48.155	7	352	252	*	*	*	431	64.5290	161.0480	64.5290	161.0550
48.156	7	243	203	*	*	*	966	64.5280	161.0550	64.5280	161.0570
48.157	7	411	144	*	*	*	331	64.5260	161.0570	64.5260	161.0520

BEACH#	TYPE	LENGTH	AZI	20 M	10 M	1 M	33 CM	LAT1	LONG1	LAT2	LONG2
48.158	5	111	180	*	*	*	787	64.5230	161.0520	64.5230	161.0520
48.159	5	122	203	*	*	953	347	64.5220	161.0520	64.5220	161.0530
48.160	5	623	302	*	*	1363	496	64.5210	161.0530	64.5210	161.0640
48.161	5	801	314	*	*	1755	639	64.5240	161.0640	64.5240	161.0760
48.162	5	1110	334	*	*	3099	1130	64.5290	161.0760	64.5290	161.0860
48.163	1	363	337	*	*	1065	388	64.5380	161.0860	64.5380	161.0890
48.164	1	308	69	*	*	1125	410	64.5410	161.0890	64.5410	161.0830
48.165	3	916	83	*	*	1297	472	64.5420	161.0830	64.5420	161.0640
48.166	3	963	97	*	*	1427	520	64.5430	161.0640	64.5430	161.0440
48.167	3	2010	90	*	*	1421	518	64.5420	161.0440	64.5420	161.0020
48.168	3	1947	73	*	*	1584	577	64.5420	161.0020	64.5420	160.9630
48.169	3	1539	64	*	*	1612	587	64.5470	160.9630	64.5470	160.9340
48.170	3	192	90	*	*	1955	713	64.5530	160.9340	64.5530	160.9300
48.171	6	308	249	*	*	*	38	64.5530	160.9300	64.5530	160.9360
48.172	6	223	180	*	*	*	229	64.5520	160.9360	64.5520	160.9360
48.173	6	485	63	*	*	*	111	64.5500	160.9360	64.5500	160.9270
48.174	7	411	36	*	*	2439	889	64.5520	160.9270	64.5520	160.9220
48.175	7	445	0	*	*	2888	1053	64.5550	160.9220	64.5550	160.9220
48.176	7	308	111	*	*	*	57	64.5590	160.9220	64.5590	160.9160
48.177	9	121	23	*	*	*	*	64.5580	160.9160	64.5580	160.9150
48.178	7	239	270	*	*	*	80	64.5590	160.9150	64.5590	160.9200
48.179	7	402	304	*	*	*	358	64.5590	160.9200	64.5590	160.9270
48.180	7	348	16	*	*	2094	763	64.5610	160.9270	64.5610	160.9250
48.181	7	335	90	*	*	*	62	64.5640	160.9250	64.5640	160.9180
48.182	7	264	327	*	*	*	107	64.5640	160.9180	64.5640	160.9210
48.183	4	915	32	*	*	1544	563	64.5660	160.9210	64.5660	160.9110
48.184	4	1114	37	*	*	1288	469	64.5730	160.9110	64.5730	160.8970
48.185	4	1386	56	*	*	1266	461	64.5810	160.8970	64.5810	160.8730
48.186	4	490	77	*	*	1563	569	64.5880	160.8730	64.5880	160.8630
48.187	7	222	60	*	*	1967	717	64.5890	160.8630	64.5890	160.8590
48.188	5	1347	55	*	*	1803	657	64.5900	160.8590	64.5900	160.8360
48.189	5	880	41	*	*	1932	704	64.5970	160.8360	64.5970	160.8240
48.190	5	398	74	*	*	1464	533	64.6030	160.8240	64.6030	160.8160
48.191	5	821	36	*	*	2578	939	64.6040	160.8160	64.6040	160.8060
48.192	5	264	65	*	*	1737	633	64.6100	160.8060	64.6100	160.8010
48.193	5	847	23	*	*	2609	951	64.6110	160.8010	64.6110	160.7940
48.194	5	192	90	*	*	1465	533	64.6180	160.7940	64.6180	160.7900
48.195	5	1459	8	*	*	2390	871	64.6180	160.7900	64.6180	160.7860
48.196	5	348	16	*	*	2804	1022	64.6310	160.7860	64.6310	160.7840
48.197	5	1247	349	*	*	2989	1089	64.6340	160.7840	64.6340	160.7890
48.198	5	348	16	*	*	2880	1050	64.6450	160.7890	64.6450	160.7870
48.199	5	1902	354	*	*	2675	975	64.6480	160.7870	64.6480	160.7910
48.200	5	384	30	*	*	2740	998	64.6650	160.7910	64.6650	160.7870
48.201	7	220	60	*	*	4526	1650	64.6680	160.7870	64.6680	160.7830
48.202	5	2340	2	*	*	2934	1069	64.6690	160.7830	64.6690	160.7810
48.203	5	265	33	*	*	5163	1882	64.6900	160.7810	64.6900	160.7780
48.204	5	1029	347	*	*	3509	1279	64.6920	160.7780	64.6920	160.7830
48.205	3	575	14	*	*	4691	1711	64.7010	160.7830	64.7010	160.7800
48.206	5	669	356	*	*	3570	1301	64.7060	160.7800	64.7060	160.7810
48.207	5	448	6	*	*	3743	1365	64.7120	160.7810	64.7120	160.7800
48.208	5	1797	338	*	*	3289	1199	64.7160	160.7800	64.7160	160.7940
48.209	5	1931	324	*	*	3440	1254	64.7310	160.7940	64.7310	160.8180
48.210	5	1778	331	*	*	3433	1251	64.7450	160.8180	64.7450	160.8360
48.211	5	780	356	*	*	4480	1633	64.7590	160.8360	64.7590	160.8370
48.212	4	1286	321	*	*	3103	1131	64.7660	160.8370	64.7660	160.8540
48.213	4	846	337	*	*	4252	1550	64.7750	160.8540	64.7750	160.8610
48.214	7	1030	347	*	*	4470	1630	64.7820	160.8610	64.7820	160.8660
48.215	7	785	353	*	*	4149	1513	64.7910	160.8660	64.7910	160.8680
48.216	1	565	10	*	*	4562	1663	64.7980	160.8680	64.7980	160.8660
48.217	7	1029	347	*	*	4707	1716	64.8030	160.8660	64.8030	160.8710
48.218	7	1375	324	*	*	4970	1812	64.8120	160.8710	64.8120	160.8880
48.219	1	332	270	*	*	6011	2192	64.8220	160.8880	64.8220	160.8950
48.220	7	337	352	*	*	4070	1484	64.8220	160.8950	64.8220	160.8960
48.221	7	1018	57	*	*	*	257	64.8250	160.8960	64.8250	160.8780
48.222	9	347	344	*	*	*	*	64.8300	160.8780	64.8300	160.8800
48.223	7	609	249	*	*	*	211	64.8330	160.8800	64.8330	160.8920
48.224	7	649	211	*	*	*	164	64.8310	160.8920	64.8310	160.8990
48.225	4	471	225	*	*	*	132	64.8260	160.8990	64.8260	160.9060
48.226	7	480	242	*	*	3752	1368	64.8230	160.9060	64.8230	160.9150
48.227	7	2008	296	*	*	4627	1686	64.8210	160.9150	64.8210	160.9530
48.228	7	1839	299	*	*	3536	1289	64.8290	160.9530	64.8290	160.9870

BEACH#	TYPE	LENGTH	AZI	20 M	10 M	1 M	33 CM	LAT1	LONG1	LAT2	LONG2
48.229	7	222	0	*	*	4815	1755	64.8370	160.9870	64.8370	160.9870
48.230	5	338	352	*	*	4463	1627	64.8390	160.9870	64.8390	160.9880
48.231	5	293	140	*	*	*	54	64.8420	160.9880	64.8420	160.9840
48.232	7	384	150	*	*	*	67	64.8400	160.9840	64.8400	160.9800
48.233	9	146	40	*	*	*	*	64.8370	160.9800	64.8370	160.9780
48.234	7	528	327	*	*	*	98	64.8380	160.9780	64.8380	160.9840
48.235	7	559	355	*	*	*	2959	64.8420	160.9840	64.8420	160.9850
48.236	7	699	298	*	*	4602	1678	64.8470	160.9850	64.8470	160.9980
48.237	3	363	203	*	*	*	1217	64.8500	160.9980	64.8500	161.0010
48.238	3	292	320	*	*	578	211	64.8470	161.0010	64.8470	161.0050
48.239	3	3770	304	*	*	7882	2873	64.8490	161.0050	64.8490	161.0710
48.240	3	2108	318	*	*	7225	2634	64.8680	161.0710	64.8680	161.1010
48.241	7	3456	327	*	*	2416	880	64.8820	161.1010	64.8820	161.1410
48.242	4	700	323	*	*	*	720	64.9080	161.1410	64.9080	161.1500
48.243	7	564	10	*	*	1099	400	64.9130	161.1500	64.9130	161.1480
48.244	7	1082	35	*	*	531	193	64.9180	161.1480	64.9180	161.1350
48.245	7	990	90	*	*	200	73	64.9260	161.1350	64.9260	161.1140
48.246	3	1008	132	*	*	237	86	64.9260	161.1140	64.9260	161.0980
48.247	7	964	144	*	*	160	57	64.9200	161.0980	64.9200	161.0860
48.248	7	1130	113	*	*	140	51	64.9130	161.0860	64.9130	161.0640
48.249	7	566	90	*	*	203	74	64.9090	161.0640	64.9090	161.0520
48.250	7	393	106	*	*	*	229	64.9090	161.0520	64.9090	161.0440
48.251	9	564	350	*	*	*	*	64.9080	161.0440	64.9080	161.0460
48.252	7	472	270	*	*	*	153	64.9130	161.0460	64.9130	161.0560
48.253	7	1554	305	*	*	522	190	64.9130	161.0560	64.9130	161.0830
48.254	7	936	326	*	*	326	119	64.9210	161.0830	64.9210	161.0940
48.255	7	658	301	*	*	405	147	64.9280	161.0940	64.9280	161.1060
48.256	5	1184	275	*	*	205	74	64.9310	161.1060	64.9310	161.1310
48.257	7	802	270	*	*	273	99	64.9320	161.1310	64.9320	161.1480
48.258	7	1001	251	*	*	542	198	64.9320	161.1480	64.9320	161.1680
48.259	7	653	250	*	*	837	305	64.9290	161.1680	64.9290	161.1810
48.260	7	963	216	*	*	967	352	64.9270	161.1810	64.9270	161.1930
48.261	7	1584	190	*	*	1273	463	64.9200	161.1930	64.9200	161.1990
48.262	7	1343	174	*	*	1230	448	64.9060	161.1990	64.9060	161.1960
48.263	7	219	239	*	*	1665	607	64.8940	161.1960	64.8940	161.2000
48.264	7	1392	208	*	*	1942	707	64.8930	161.2000	64.8930	161.2140
48.265	7	481	242	*	*	3043	1109	64.8820	161.2140	64.8820	161.2230
48.266	7	791	212	*	*	3485	1271	64.8800	161.2230	64.8800	161.2320
48.267	7	938	234	*	*	3670	1337	64.8740	161.2320	64.8740	161.2480
48.268	3	1841	233	*	*	5153	1879	64.8690	161.2480	64.8690	161.2790
48.269	7	1753	220	*	*	6192	2258	64.8590	161.2790	64.8590	161.3030
48.270	7	409	145	*	*	*	1499	64.8470	161.3030	64.8470	161.2980
48.271	5	292	140	*	*	*	1494	64.8440	161.2980	64.8440	161.2940
48.272	5	471	225	*	*	6734	2456	64.8420	161.2940	64.8420	161.3010
48.273	5	1377	236	*	*	7114	2593	64.8390	161.3010	64.8390	161.3250
48.274	5	1176	199	*	*	6607	2408	64.8320	161.3250	64.8320	161.3330
48.275	1	334	180	*	*	7193	2623	64.8220	161.3330	64.8220	161.3330
48.276	1	181	232	*	*	7297	2660	64.8190	161.3330	64.8190	161.3360
48.277	5	830	228	*	*	7698	2807	64.8180	161.3360	64.8180	161.3490
48.278	5	709	200	*	*	6836	2493	64.8130	161.3490	64.8130	161.3540
48.279	7	682	192	*	*	7965	2904	64.8070	161.3540	64.8070	161.3570
48.280	7	220	239	*	*	8066	2941	64.8010	161.3570	64.8010	161.3610
48.281	5	847	203	*	*	7240	2639	64.8000	161.3610	64.8000	161.3680
48.282	5	1130	170	*	*	7331	2673	64.7930	161.3680	64.7930	161.3640
48.283	1	346	196	*	*	7114	2593	64.7830	161.3640	64.7830	161.3660
48.284	1	400	236	*	*	2390	871	64.7800	161.3660	64.7800	161.3730
48.285	1	484	203	*	*	3157	1150	64.7780	161.3730	64.7780	161.3770
48.286	1	395	254	*	*	1467	534	64.7740	161.3770	64.7740	161.3850
48.287	5	1347	261	*	*	1531	557	64.7730	161.3850	64.7730	161.4130
48.288	5	339	188	*	*	1573	573	64.7710	161.4130	64.7710	161.4140
48.289	1	445	180	*	*	591	215	64.7680	161.4140	64.7680	161.4140
48.290	1	524	245	*	*	1057	385	64.7640	161.4140	64.7640	161.4240
48.291	1	146	220	*	*	1390	506	64.7620	161.4240	64.7620	161.4260
48.292	1	381	270	*	*	740	270	64.7610	161.4260	64.7610	161.4340
48.293	5	1067	282	*	*	930	339	64.7610	161.4340	64.7610	161.4560
48.294	1	1187	254	*	*	1015	369	64.7630	161.4560	64.7630	161.4800
48.295	5	617	270	*	*	723	263	64.7600	161.4800	64.7600	161.4930
48.296	1	242	203	*	*	881	321	64.7600	161.4930	64.7600	161.4950
48.297	1	219	240	*	*	764	278	64.7580	161.4950	64.7580	161.4990
48.298	5	143	270	*	*	460	167	64.7570	161.4990	64.7570	161.5020
48.299	5	881	240	*	*	15538	1578	64.7570	161.5020	64.7570	161.5180

BEACH#	TYPE	LENGTH	AZI	20 M	10 M	1 M	33 CM	LAT1	LONG1	LAT2	LONG2
48.300	2	363	203	*	*	*	160	64.7530	161.5180	64.7530	161.5210
48.301	1	227	192	*	*	*	117	64.7500	161.5210	64.7500	161.5220
48.302	1	242	157	*	*	*	100	64.7480	161.5220	64.7480	161.5200
48.303	1	338	188	*	*	*	196	64.7460	161.5200	64.7460	161.5210
48.304	1	146	221	*			462	64.7430	161.5210	64.7430	161.5230
48.305	1	122	203	*			124	64.7420	161.5230	64.7420	161.5240
48.306	1	241	203	*	10733	1090	397	64.7410	161.5240	64.7410	161.5260
48.307	1	95	270	*	14989	1522	554	64.7390	161.5260	64.7390	161.5280
48.308	1	143	270	*	17149	1742	635	64.7390	161.5280	64.7390	161.5310
48.309	1	180	308	*	16900	1716	625	64.7390	161.5310	64.7390	161.5340
48.310	5	121	337	*	16745	1701	620	64.7400	161.5340	64.7400	161.5350
48.311	5	142	270	*	17217	1749	637	64.7410	161.5350	64.7410	161.5380
48.312	1	143	270	*	16648	1691	617	64.7410	161.5380	64.7410	161.5410
48.313	1	181	308	*	17500	1777	647	64.7410	161.5410	64.7410	161.5440
48.314	1	121	337	*	28078	2852	1040	64.7420	161.5440	64.7420	161.5450
48.315	1	112	0	*	27275	2770	1009	64.7430	161.5450	64.7430	161.5450
48.316	1	48	270	*	*	*	66	64.7440	161.5450	64.7440	161.5460
48.317	1	223	0	*	*	*	85	64.7440	161.5460	64.7440	161.5460
48.318	1	48	90	*	*	*	74	64.7460	161.5460	64.7460	161.5450
48.319	1	111	0	*	*	*	82	64.7460	161.5450	64.7460	161.5450
48.320	5	121	23	*	*	*	80	64.7470	161.5450	64.7470	161.5440
48.321	5	121	23	*	*	*	96	64.7480	161.5440	64.7480	161.5430
48.322	5	111	0	*	*	*	105	64.7490	161.5430	64.7490	161.5430
48.323	5	575	14	*	*	*	4068	64.7500	161.5430	64.7500	161.5400
48.324	5	797	314	*	18169	1845	672	64.7550	161.5400	64.7550	161.5520
48.325	4	746	287	*	19613	1992	726	64.7600	161.5520	64.7600	161.5670
48.800	4	266	245	*	*	*	357	64.3960	161.2760	64.3960	161.2810
48.801	4	432	270	*	6596	670	243	64.3950	161.2810	64.3950	161.2900
48.802	3	1019	289	*	6013	611	223	64.3950	161.2900	64.3950	161.3100
48.803	7	228	12	*	*	*	97	64.3980	161.3100	64.3980	161.3090
48.804	7	193	90	*	*	*	755	64.4000	161.3090	64.4000	161.3050
48.805	7	364	128	*	*	*	611	64.4000	161.3050	64.4000	161.2990
48.806	7	147	139	*	*	*	594	64.3980	161.2990	64.3980	161.2970
48.807	7	673	90	*	*	*	604	64.3970	161.2970	64.3970	161.2830
48.808	7	147	319	*	*	*	45	64.3970	161.2830	64.3970	161.2850
48.809	7	288	90	*	*	*	553	64.3980	161.2850	64.3980	161.2790
48.810	7	266	147	*	*	*	342	64.3980	161.2790	64.3980	161.2760
49.001	4	1232	286	*	19275	1958	714	64.7620	161.5670	64.7620	161.5920
49.002	4	181	232	*	*	*	792	64.7650	161.5920	64.7650	161.5950
49.003	4	293	320	*	*	*	1491	64.7640	161.5950	64.7640	161.5990
49.004	4	1616	294	*	18969	1927	702	64.7660	161.5990	64.7660	161.6300
49.005	4	1191	311	*	17123	1739	634	64.7720	161.6300	64.7720	161.6490
49.006	5	1579	321	*	*	*	320	64.7790	161.6490	64.7790	161.6700
49.007	5	483	337	*	*	*	120	64.7900	161.6700	64.7900	161.6740
49.008	3	674	280	*	*	*	92	64.7940	161.6740	64.7940	161.6880
49.009	3	675	8	*	*	*	140	64.7950	161.6880	64.7950	161.6860
49.010	7	616	316	*	*	*	155	64.8010	161.6860	64.8010	161.6950
49.011	7	334	0	*	*	*	137	64.8050	161.6950	64.8050	161.6950
49.012	7	766	278	*	*	*	138	64.8080	161.6950	64.8080	161.7110
49.013	7	745	253	*	*	*	109	64.8090	161.7110	64.8090	161.7260
49.014	7	1049	276	*	*	*	156	64.8070	161.7260	64.8070	161.7480
49.015	7	663	270	*	*	*	126	64.8080	161.7480	64.8080	161.7620
49.016	7	616	316	*	*	*	265	64.8080	161.7620	64.8080	161.7710
49.017	7	485	23	*	*	*	135	64.8120	161.7710	64.8120	161.7670
49.018	7	767	30	*	*	*	88	64.8160	161.7670	64.8160	161.7590
49.019	7	334	0	*	*	*	105	64.8220	161.7590	64.8220	161.7590
49.020	9	719	279	*	*	*	*	64.8250	161.7590	64.8250	161.7740
49.021	7	910	192	*	*	*	141	64.8260	161.7740	64.8260	161.7780
49.022	7	619	237	*	*	*	159	64.8180	161.7780	64.8180	161.7890
49.023	7	785	173	*	*	*	133	64.8150	161.7890	64.8150	161.7870
49.024	7	920	119	*	*	*	99	64.8080	161.7870	64.8080	161.7700
49.025	7	1113	102	*	*	*	156	64.8040	161.7700	64.8040	161.7470
49.026	7	611	111	*	*	*	115	64.8020	161.7470	64.8020	161.7350
49.027	7	701	143	*	*	*	164	64.8000	161.7350	64.8000	161.7260
49.028	7	686	130	*	*	*	201	64.7950	161.7260	64.7950	161.7150
49.029	7	363	157	*	*	*	188	64.7910	161.7150	64.7910	161.7120
49.030	7	1323	105	*	*	*	92	64.7880	161.7120	64.7880	161.6850
49.031	5	542	52	*	*	*	99	64.7850	161.6850	64.7850	161.6760
49.032	5	141	90	*	*	*	194	64.7880	161.6760	64.7880	161.6730
49.033	5	222	180	*	*	*	163	64.7880	161.6730	64.7880	161.6730
49.034	4	942	225	*	21404	2174	793	64.7860	161.6730	64.7860	161.6870

BEACH#	TYPE	LENGTH	AZI	20 M	10 M	1 M	33 CM	LAT1	LONG1	LAT2	LONG2
49.035	4	2707	246	*	20382	2070	754	64.7800	161.6870	64.7800	161.7390
49.036	4	2860	254	*	18590	1888	688	64.7700	161.7390	64.7700	161.7970
49.037	4	1538	253	*	17814	1809	659	64.7630	161.7970	64.7630	161.8280
49.038	4	1484	233	*	24703	2509	914	64.7590	161.8280	64.7590	161.8530
49.039	7	627	280	*	*	*	131	64.7510	161.8530	64.7510	161.8660
49.040	7	264	147	*	*	*	51	64.7520	161.8660	64.7520	161.8630
49.041	7	660	240	*	*	*	133	64.7500	161.8630	64.7500	161.8750
49.042	7	731	220	*	*	*	129	64.7470	161.8750	64.7470	161.8850
49.043	7	448	186	*	*	*	124	64.7420	161.8850	64.7420	161.8860
49.044	7	1161	235	*	*	*	171	64.7380	161.8860	64.7380	161.9060
49.045	7	242	203	*	*	*	468	64.7320	161.9060	64.7320	161.9080
49.046	7	943	225	*	*	*	134	64.7300	161.9080	64.7300	161.9220
49.047	7	683	192	*	*	*	167	64.7240	161.9220	64.7240	161.9250
49.048	9	568	113	*	*	*	*	64.7180	161.9250	64.7180	161.9140
49.049	7	442	105	*	*	*	206	64.7160	161.9140	64.7160	161.9050
49.050	9	362	128	*	*	*	*	64.7150	161.9050	64.7150	161.8990
49.051	7	1007	64	*	*	*	59	64.7130	161.8990	64.7130	161.8800
49.052	7	977	47	*	*	*	119	64.7170	161.8800	64.7170	161.8650
49.053	5	410	36	*	*	*	168	64.7230	161.8650	64.7230	161.8600
49.054	5	569	67	*	*	*	105	64.7260	161.8600	64.7260	161.8490
49.055	5	687	50	*	*	*	222	64.7280	161.8490	64.7280	161.8380
49.056	5	326	47	*	*	*	134	64.7320	161.8380	64.7320	161.8330
49.057	5	787	65	*	*	*	161	64.7340	161.8330	64.7340	161.8180
49.058	5	347	16	*	*	*	216	64.7370	161.8180	64.7370	161.8160
49.059	5	721	81	*	*	*	130	64.7400	161.8160	64.7400	161.8010
49.060	5	904	52	*	*	*	190	64.7410	161.8010	64.7410	161.7860
49.061	5	455	12	*	*	*	123	64.7460	161.7860	64.7460	161.7840
49.062	5	220	59	*	*	*	198	64.7500	161.7840	64.7500	161.7800
49.063	5	674	100	*	*	*	166	64.7510	161.7800	64.7510	161.7660
49.064	4	542	232	*	21632	2197	800	64.7500	161.7660	64.7500	161.7750
49.065	4	1541	240	*	19890	2020	736	64.7470	161.7750	64.7470	161.8030
49.066	4	2143	235	*	18146	1843	671	64.7400	161.8030	64.7400	161.8400
49.067	4	1203	214	*	22456	2281	831	64.7290	161.8400	64.7290	161.8540
49.068	4	1171	221	*	22526	2288	834	64.7200	161.8540	64.7200	161.8700
49.069	4	1602	236	*	16625	1689	615	64.7120	161.8700	64.7120	161.8980
49.070	4	1652	258	*	*	855	311	64.7040	161.8980	64.7040	161.9320
49.071	4	1838	260	*	13200	1341	489	64.7010	161.9320	64.7010	161.9700
49.072	4	1432	266	*	13190	1340	489	64.6980	161.9700	64.6980	162.0000
49.073	4	951	270	*	12759	1296	472	64.6970	162.0000	64.6970	162.0200
49.074	5	524	270	*	11783	1197	436	64.6970	162.0200	64.6970	162.0310
49.075	5	264	327	*	11361	1154	421	64.6970	162.0310	64.6970	162.0340
49.076	9	181	232	*	*	*	*	64.6990	162.0340	64.6990	162.0370
49.077	5	146	221	*	*	*	742	64.6980	162.0370	64.6980	162.0390
49.078	5	788	245	*	11481	1166	425	64.6970	162.0390	64.6970	162.0540
49.079	5	1480	266	*	11020	1119	408	64.6940	162.0540	64.6940	162.0850
49.080	5	1559	258	*	11038	1121	409	64.6930	162.0850	64.6930	162.1170
49.081	5	2057	248	*	10757	1093	398	64.6900	162.1170	64.6900	162.1570
49.082	5	1186	242	*	9396	954	347	64.6830	162.1570	64.6830	162.1790
49.083	5	867	206	*	13565	1378	502	64.6780	162.1790	64.6780	162.1870
49.084	5	448	186	*	10763	1093	398	64.6710	162.1870	64.6710	162.1880
49.085	5	1193	229	*	7179	729	265	64.6670	162.1880	64.6670	162.2070
49.086	5	703	218	*	6464	657	239	64.6600	162.2070	64.6600	162.2160
49.087	5	363	157	*	*	*	172	64.6550	162.2160	64.6550	162.2130
49.088	1	1485	193	*	5524	561	204	64.6520	162.2130	64.6520	162.2200
49.089	1	1177	199	*	4471	454	165	64.6390	162.2200	64.6390	162.2280
49.090	1	902	189	*	4191	426	155	64.6290	162.2280	64.6290	162.2310
49.091	1	586	221	*	2657	270	98	64.6210	162.2310	64.6210	162.2390
49.092	1	381	270	*	2924	297	108	64.6170	162.2390	64.6170	162.2470
49.093	5	796	254	*	3094	314	114	64.6170	162.2470	64.6170	162.2630
49.094	1	484	203	*	3847	391	142	64.6150	162.2630	64.6150	162.2670
49.095	1	228	192	*	3263	331	120	64.6110	162.2670	64.6110	162.2680
49.096	5	398	254	*	2741	278	101	64.6090	162.2680	64.6090	162.2760
49.097	1	352	252	*	2709	275	100	64.6080	162.2760	64.6080	162.2830
49.098	5	526	270	*	3071	312	113	64.6070	162.2830	64.6070	162.2940
49.099	1	220	240	*	3113	316	114	64.6070	162.2940	64.6070	162.2980
49.100	5	398	254	*	3163	321	117	64.6060	162.2980	64.6060	162.3060
49.101	1	689	230	*	2962	301	109	64.6050	162.3060	64.6050	162.3170
49.102	5	263	245	*	2988	304	110	64.6010	162.3170	64.6010	162.3220
49.103	1	263	245	*	3021	307	111	64.6000	162.3220	64.6000	162.3270
49.104	5	327	227	*	3081	313	113	64.5990	162.3270	64.5990	162.3320
49.105	1	1027	221	*	2905	295	107	64.5970	162.3320	64.5970	162.3460

BEACH#	TYPE	LENGTH	AZI	20 M	10 M	1 M	33 CM	LAT1	LONG1	LAT2	LONG2
49.106	1	985	236	*	2364	240	87	64.5900	162.3460	64.5900	162.3630
49.107	5	401	236	*	2335	237	86	64.5850	162.3630	64.5850	162.3700
49.108	1	327	227	*	2407	245	89	64.5830	162.3700	64.5830	162.3750
49.109	5	1405	247	*	2504	254	92	64.5810	162.3750	64.5810	162.4020
49.110	1	794	213	*	2702	274	99	64.5760	162.4020	64.5760	162.4110
49.111	5	147	220	*	2416	245	89	64.5700	162.4110	64.5700	162.4130
49.112	1	264	245	*	2314	235	85	64.5690	162.4130	64.5690	162.4180
49.113	5	1854	241	*	2448	249	90	64.5680	162.4180	64.5680	162.4520
49.114	1	146	221	*	2701	274	99	64.5600	162.4520	64.5600	162.4540
49.115	5	243	203	*	2788	283	102	64.5590	162.4540	64.5590	162.4560
49.116	1	242	203	*	2494	253	91	64.5570	162.4560	64.5570	162.4580
49.117	5	243	203	*	2250	229	83	64.5550	162.4580	64.5550	162.4600
49.118	1	308	249	*	2152	219	79	64.5530	162.4600	64.5530	162.4660
49.119	5	835	228	*	2127	216	78	64.5520	162.4660	64.5520	162.4790
49.120	1	363	232	*	2063	210	76	64.5470	162.4790	64.5470	162.4850
49.121	5	726	232	*	2044	208	75	64.5450	162.4850	64.5450	162.4970
49.122	1	182	232	*	1910	194	71	64.5410	162.4970	64.5410	162.5000
49.123	5	1630	250	*	2245	228	83	64.5400	162.5000	64.5400	162.5320
50.001	5	801	226	*	2159	219	79	64.5350	162.5320	64.5350	162.5440
50.002	2	558	185	*	2719	276	100	64.5300	162.5440	64.5300	162.5450
50.003	2	1061	213	*	*	145	52	64.5250	162.5450	64.5250	162.5570
50.004	2	565	190	*	1414	144	52	64.5170	162.5570	64.5170	162.5590
50.005	2	766	223	*	1362	138	50	64.5120	162.5590	64.5120	162.5700
50.006	2	831	200	*	1399	142	51	64.5070	162.5700	64.5070	162.5760
50.007	2	293	221	*	1360	138	50	64.5000	162.5760	64.5000	162.5800
50.008	2	676	188	*	1313	133	48	64.4980	162.5800	64.4980	162.5820
50.009	1	147	221	*	1297	132	48	64.4920	162.5820	64.4920	162.5840
50.010	2	557	217	*	1531	156	56	64.4910	162.5840	64.4910	162.5910
50.011	2	228	168	*	1635	166	60	64.4870	162.5910	64.4870	162.5900
50.012	1	242	157	*	2283	232	84	64.4850	162.5900	64.4850	162.5880
50.013	1	192	270	*	1676	170	62	64.4830	162.5880	64.4830	162.5920
50.014	2	507	208	*	1331	135	49	64.4830	162.5920	64.4830	162.5970
50.015	5	767	223	*	1578	160	57	64.4790	162.5970	64.4790	162.6080
50.016	4	695	196	*	1660	169	61	64.4740	162.6080	64.4740	162.6120
50.017	1	952	159	*	1700	173	63	64.4680	162.6120	64.4680	162.6050
50.018	1	191	90	*	2461	250	90	64.4600	162.6050	64.4600	162.6010
50.019	1	1007	175	*	1177	120	43	64.4600	162.6010	64.4600	162.5990
50.020	1	1377	194	*	1348	137	50	64.4510	162.5990	64.4510	162.6060
50.021	5	144	270	*	2160	219	79	64.4390	162.6060	64.4390	162.6090
50.022	5	229	192	*	1349	137	50	64.4390	162.6090	64.4390	162.6100
50.023	1	890	180	*	1186	121	43	64.4370	162.6100	64.4370	162.6100
50.024	1	265	245	*	1274	129	47	64.4290	162.6100	64.4290	162.6150
50.025	1	781	176	*	1058	108	39	64.4280	162.6150	64.4280	162.6140
50.026	1	802	226	*	1260	128	47	64.4210	162.6140	64.4210	162.6260
50.027	1	447	186	*	1122	114	41	64.4160	162.6260	64.4160	162.6270
50.028	1	309	249	*	1867	190	68	64.4120	162.6270	64.4120	162.6330
50.029	5	266	213	*	1858	189	68	64.4110	162.6330	64.4110	162.6360
50.030	1	228	168	*	1531	156	56	64.4090	162.6360	64.4090	162.6350
50.031	1	183	233	*	1591	162	59	64.4070	162.6350	64.4070	162.6380
50.032	5	337	188	*	1700	173	63	64.4060	162.6380	64.4060	162.6390
50.033	1	589	139	*	1756	178	64	64.4030	162.6390	64.4030	162.6310
50.034	1	566	190	*	1227	125	45	64.3990	162.6310	64.3990	162.6330
50.035	5	227	168	*	1286	131	48	64.3940	162.6330	64.3940	162.6320
50.036	1	328	133	*	1678	170	62	64.3920	162.6320	64.3920	162.6270
50.037	1	455	192	*	893	91	32	64.3900	162.6270	64.3900	162.6290
50.038	1	1095	232	*	1189	121	43	64.3860	162.6290	64.3860	162.6470
50.039	1	974	243	*	1173	119	43	64.3800	162.6470	64.3800	162.6650
50.040	1	266	327	*	*	*	167	64.3760	162.6650	64.3760	162.6680
50.041	5	265	295	*	1934	196	71	64.3780	162.6680	64.3780	162.6730
50.042	5	487	243	*	1670	170	62	64.3790	162.6730	64.3790	162.6820
50.043	5	265	213	*	1782	181	65	64.3770	162.6820	64.3770	162.6850
50.044	1	869	206	*	1232	125	45	64.3750	162.6850	64.3750	162.6930
50.045	1	1294	239	*	928	94	33	64.3680	162.6930	64.3680	162.7160
50.046	1	337	270	*	1737	176	64	64.3620	162.7160	64.3620	162.7230
50.047	2	310	249	*	1707	173	63	64.3620	162.7230	64.3620	162.7290
50.048	5	558	217	*	1541	157	56	64.3610	162.7290	64.3610	162.7360
50.049	1	1195	201	*	1301	132	48	64.3570	162.7360	64.3570	162.7450
50.050	1	1474	214	*	1136	115	41	64.3470	162.7450	64.3470	162.7620
50.051	1	1118	217	*	1033	105	38	64.3360	162.7620	64.3360	162.7760
50.052	1	710	242	*	677	69	25	64.3280	162.7760	64.3280	162.7890
50.053	1	508	332	*	540	55	19	64.3250	162.7890	64.3250	162.7940

BEACH#	TYPE	LENGTH	AZI	20 M	10 M	1 M	33 CM	LAT1	LONG1	LAT2	LONG2
50.054	2	411	324	*	724	74	27	64.3290	162.7940	64.3290	162.7990
50.055	1	242	337	*	678	69	25	64.3320	162.7990	64.3320	162.8010
50.056	1	223	0	*	776	79	28	64.3340	162.8010	64.3340	162.8010
50.057	2	337	352	*	795	81	29	64.3360	162.8010	64.3360	162.8020
50.058	1	338	352	*	879	89	32	64.3390	162.8020	64.3390	162.8030
50.059	2	228	348	*	943	96	35	64.3420	162.8030	64.3420	162.8040
50.060	1	1122	353	*	1124	114	41	64.3440	162.8040	64.3440	162.8070
50.061	1	1114	2	*	936	95	35	64.3540	162.8070	64.3540	162.8060
50.062	1	485	23	*	1091	111	40	64.3640	162.8060	64.3640	162.8020
50.063	1	668	0	*	940	96	35	64.3680	162.8020	64.3680	162.8020
50.064	1	441	41	*	1691	172	62	64.3740	162.8020	64.3740	162.7960
50.065	1	1344	354	*	1040	106	38	64.3770	162.7960	64.3770	162.7990
50.066	1	574	15	*	1535	156	56	64.3890	162.7990	64.3890	162.7960
50.067	5	365	337	*	1337	136	49	64.3940	162.7960	64.3940	162.7990
50.068	1	265	327	*	1219	124	44	64.3970	162.7990	64.3970	162.8020
50.069	5	228	12	*	1868	190	68	64.3990	162.8020	64.3990	162.8010
50.070	1	228	12	*	1526	155	56	64.4010	162.8010	64.4010	162.8000
50.071	5	242	337	*	1366	139	50	64.4030	162.8000	64.4030	162.8020
50.072	1	347	344	*	1360	138	50	64.4050	162.8020	64.4050	162.8040
50.073	2	706	322	*	1311	133	48	64.4080	162.8040	64.4080	162.8130
50.074	5	147	319	*	1199	122	44	64.4130	162.8130	64.4130	162.8150
50.075	2	328	313	*	933	95	35	64.4140	162.8150	64.4140	162.8200
50.076	1	294	319	*	999	102	37	64.4160	162.8200	64.4160	162.8240
50.077	1	265	65	*	1673	170	62	64.4180	162.8240	64.4180	162.8190
50.078	5	223	0	*	1204	122	44	64.4190	162.8190	64.4190	162.8190
50.079	2	265	327	*	1106	112	40	64.4210	162.8190	64.4210	162.8220
50.080	1	182	308	*	1023	104	38	64.4230	162.8220	64.4230	162.8250
50.081	2	441	319	*	1001	102	37	64.4240	162.8250	64.4240	162.8310
50.082	1	294	319	*	850	86	31	64.4270	162.8310	64.4270	162.8350
50.083	1	401	74	*	*	*	147	64.4290	162.8350	64.4290	162.8270
50.084	2	445	0	*	1934	196	71	64.4300	162.8270	64.4300	162.8270
50.085	1	411	324	*	1656	168	61	64.4340	162.8270	64.4340	162.8320
50.086	1	49	90	*	*	*	159	64.4370	162.8320	64.4370	162.8310
50.087	5	852	322	*	1739	177	64	64.4370	162.8310	64.4370	162.8420
50.088	5	794	295	*	1701	173	63	64.4430	162.8420	64.4430	162.8570
50.089	1	365	308	*	1457	148	53	64.4460	162.8570	64.4460	162.8630
50.090	5	192	270	*	1126	114	41	64.4480	162.8630	64.4480	162.8670
50.091	1	239	270	*	1225	124	44	64.4480	162.8670	64.4480	162.8720
50.092	1	573	67	*	*	*	229	64.4480	162.8720	64.4480	162.8610
50.093	5	265	65	*	*	*	227	64.4500	162.8610	64.4500	162.8560
50.094	5	675	8	*	*	*	160	64.4510	162.8560	64.4510	162.8540
50.095	1	242	23	*	*	*	274	64.4570	162.8540	64.4570	162.8520
50.096	5	1315	339	*	3170	322	117	64.4590	162.8520	64.4590	162.8620
50.097	1	334	0	*	3744	380	138	64.4700	162.8620	64.4700	162.8620
50.098	5	147	41	*	*	*	261	64.4730	162.8620	64.4730	162.8600
50.099	1	265	33	*	*	*	238	64.4740	162.8600	64.4740	162.8570
50.100	5	143	90	*	*	*	143	64.4760	162.8570	64.4760	162.8540
50.101	1	192	90	*	*	*	173	64.4760	162.8540	64.4760	162.8500
50.102	5	182	52	*	*	*	157	64.4760	162.8500	64.4760	162.8470
50.103	1	327	47	*	*	*	176	64.4770	162.8470	64.4770	162.8420
50.104	1	308	111	*	*	*	195	64.4790	162.8420	64.4790	162.8360
50.105	5	295	41	*	*	*	315	64.4780	162.8360	64.4780	162.8320
50.106	5	669	356	*	*	*	185	64.4800	162.8320	64.4800	162.8330
50.107	4	564	350	*	6202	630	229	64.4860	162.8330	64.4860	162.8350
50.108	4	1176	319	*	6608	671	245	64.4910	162.8350	64.4910	162.8510
50.109	5	146	319	*	6716	682	248	64.4990	162.8510	64.4990	162.8530
50.110	5	948	306	*	*	123	44	64.5000	162.8530	64.5000	162.8690
50.111	5	793	295	*	*	122	44	64.5050	162.8690	64.5050	162.8840
50.112	1	146	319	*	*	130	47	64.5080	162.8840	64.5080	162.8860
50.113	5	1091	308	*	*	120	43	64.5090	162.8860	64.5090	162.9040
50.114	1	265	327	*	*	99	36	64.5150	162.9040	64.5150	162.9070
50.115	5	545	308	*	*	94	33	64.5170	162.9070	64.5170	162.9160
50.116	1	338	352	*	*	90	32	64.5200	162.9160	64.5200	162.9170
50.117	5	223	0	*	*	130	47	64.5230	162.9170	64.5230	162.9170
50.118	5	505	332	*	*	139	50	64.5250	162.9170	64.5250	162.9220
50.119	1	228	348	*	*	136	49	64.5290	162.9220	64.5290	162.9230
50.120	5	803	346	*	*	187	67	64.5310	162.9230	64.5310	162.9270
50.121	5	704	322	*	*	186	67	64.5380	162.9270	64.5380	162.9360
50.122	5	1099	294	*	*	118	42	64.5430	162.9360	64.5430	162.9570
50.123	5	861	270	*	*	101	37	64.5470	162.9570	64.5470	162.9750
50.124	5	1200	265	*	*	138	50	64.5470	162.9750	64.5470	163.0000

BEACH#	TYPE	LENGTH	AZI	20 M	10 M	1 M	33 CM	LAT1	LONG1	LAT2	LONG2
50.125	5	1242	254	*	*	204	74	64.5460	163.0000	64.5460	163.0250
50.126	5	890	256	*	*	207	75	64.5430	163.0250	64.5430	163.0430
50.127	5	337	8	*	*	365	133	64.5410	163.0430	64.5410	163.0420
50.128	5	473	45	*	*	449	164	64.5440	163.0420	64.5440	163.0350
50.129	5	239	90	*	*	474	172	64.5470	163.0350	64.5470	163.0300
50.130	1	240	90	*	*	909	331	64.5470	163.0300	64.5470	163.0250
50.131	5	181	52	*	*	925	336	64.5470	163.0250	64.5470	163.0220
50.132	1	148	40	*	*	1160	423	64.5480	163.0220	64.5480	163.0200
50.133	5	121	23	*	*	1164	424	64.5490	163.0200	64.5490	163.0190
50.134	1	146	41	*	*	1020	371	64.5500	163.0190	64.5500	163.0170
50.135	5	802	14	*	*	179	65	64.5510	163.0170	64.5510	163.0130
50.136	5	1357	350	*	*	370	134	64.5580	163.0130	64.5580	163.0180
50.137	5	890	331	*	*	672	245	64.5700	163.0180	64.5700	163.0270
50.138	1	243	337	*	*	808	294	64.5770	163.0270	64.5770	163.0290
50.139	5	847	337	*	*	561	204	64.5790	163.0290	64.5790	163.0360
50.140	5	1452	308	*	*	411	149	64.5860	163.0360	64.5860	163.0600
50.141	5	790	295	*	*	228	83	64.5940	163.0600	64.5940	163.0750
50.142	5	556	323	*	*	764	278	64.5970	163.0750	64.5970	163.0820
50.143	5	1294	275	*	*	596	217	64.6010	163.0820	64.6010	163.1090
50.144	7	473	315	*	*	727	264	64.6020	163.1090	64.6020	163.1160
50.145	7	983	304	*	*	*	685	64.6050	163.1160	64.6050	163.1330
50.146	7	769	330	*	*	*	502	64.6100	163.1330	64.6100	163.1410
50.147	5	1332	337	*	*	2817	1027	64.6160	163.1410	64.6160	163.1520
50.148	7	733	139	*	*	*	236	64.6270	163.1520	64.6270	163.1420
50.149	7	1233	7	*	*	*	207	64.6220	163.1420	64.6220	163.1390
50.150	7	582	55	*	*	*	157	64.6330	163.1390	64.6330	163.1290
50.151	7	847	23	*	*	*	295	64.6360	163.1290	64.6360	163.1220
50.152	7	940	326	*	*	*	893	64.6430	163.1220	64.6430	163.1330
50.153	7	507	229	*	*	*	527	64.6500	163.1330	64.6500	163.1410
50.154	7	1007	264	*	*	*	647	64.6470	163.1410	64.6470	163.1620
50.155	7	1339	275	*	*	*	3237	64.6460	163.1620	64.6460	163.1900
50.156	7	348	164	*	*	*	153	64.6470	163.1900	64.6470	163.1880
50.157	7	1192	254	*	*	*	3407	64.6440	163.1880	64.6440	163.2120
50.158	7	967	216	*	*	*	2088	64.6410	163.2120	64.6410	163.2240
50.159	7	1056	252	*	*	*	1440	64.6340	163.2240	64.6340	163.2450
50.160	7	1418	200	*	*	*	1600	64.6310	163.2450	64.6310	163.2550
50.161	7	833	246	*	*	*	1557	64.6190	163.2550	64.6190	163.2710
50.162	7	455	168	*	*	*	2318	64.6160	163.2710	64.6160	163.2690
50.163	7	1125	226	*	*	*	1580	64.6120	163.2690	64.6120	163.2860
50.164	7	1824	223	*	*	*	1604	64.6050	163.2860	64.6050	163.3120
50.165	7	923	249	*	*	*	1488	64.5930	163.3120	64.5930	163.3300
50.166	7	584	281	*	*	*	348	64.5900	163.3300	64.5900	163.3420
50.167	7	664	240	*	*	*	405	64.5910	163.3420	64.5910	163.3540
50.168	7	675	326	*	*	*	145	64.5880	163.3540	64.5880	163.3620
50.169	7	747	333	*	*	*	91	64.5930	163.3620	64.5930	163.3690
50.170	9	263	245	*	*	*	*	64.5990	163.3690	64.5990	163.3740
50.171	7	648	149	*	*	*	112	64.5980	163.3740	64.5980	163.3670
50.172	7	915	148	*	*	*	94	64.5930	163.3670	64.5930	163.3570
50.173	7	704	108	*	*	*	203	64.5860	163.3570	64.5860	163.3430
50.174	7	584	79	*	*	*	288	64.5840	163.3430	64.5840	163.3310
50.175	7	228	168	*	*	4841	1701	64.5850	163.3310	64.5850	163.3300
50.176	7	631	260	*	*	3918	1605	64.5830	163.3300	64.5830	163.3430
50.177	7	1276	151	*	*	4722	1818	64.5820	163.3430	64.5820	163.3300
50.178	7	1142	113	*	*	*	2325	64.5720	163.3300	64.5720	163.3080
50.179	7	1850	131	*	*	2996	707	64.5680	163.3080	64.5680	163.2790
50.180	7	1057	162	*	*	2017	486	64.5570	163.2790	64.5570	163.2720
50.181	7	1055	115	*	*	1806	658	64.5480	163.2720	64.5480	163.2520
50.182	7	1990	100	*	*	890	324	64.5440	163.2520	64.5440	163.2110
50.183	5	293	139	*	*	390	142	64.5410	163.2110	64.5410	163.2070
50.184	5	1011	96	*	*	202	73	64.5390	163.2070	64.5390	163.1860
50.185	5	557	37	*	*	225	82	64.5380	163.1860	64.5380	163.1790
50.186	5	1844	165	*	*	1208	440	64.5420	163.1790	64.5420	163.1690
50.187	5	1737	154	*	*	1207	439	64.5260	163.1690	64.5260	163.1530
50.188	5	1277	116	*	*	1190	434	64.5120	163.1530	64.5120	163.1290
50.189	5	1102	90	*	*	1039	378	64.5070	163.1290	64.5070	163.1060
50.190	5	1489	48	*	*	200	73	64.5070	163.1060	64.5070	163.0830
50.191	5	526	90	*	*	503	183	64.5160	163.0830	64.5160	163.0720
50.192	5	363	157	*	*	440	160	64.5160	163.0720	64.5160	163.0690
50.193	5	1145	113	*	*	516	188	64.5130	163.0690	64.5130	163.0470
50.194	5	1053	51	*	*	631	229	64.5090	163.0470	64.5090	163.0300
50.195	5	683	168	*	*	289	105	64.5150	163.0300	64.5150	163.0270

BEACH#	TYPE	LENGTH	AZI	20 M	10 M	1 M	33 CM	LAT1	LONG1	LAT2	LONG2
50.196	5	684	192	*	*	233	85	64.5090	163.0270	64.5090	163.0300
50.197	5	385	210	*	*	284	103	64.5030	163.0300	64.5030	163.0340
50.198	5	468	198	*	*	381	138	64.5000	163.0340	64.5000	163.0370
50.199	1	469	198	*	*	377	137	64.4960	163.0370	64.4960	163.0400
50.200	2	674	188	*	*	430	156	64.4920	163.0400	64.4920	163.0420
50.201	2	801	134	*	*	379	137	64.4860	163.0420	64.4860	163.0300
50.202	5	328	133	*	*	278	101	64.4810	163.0300	64.4810	163.0250
50.203	1	147	221	*	3269	332	121	64.4790	163.0250	64.4790	163.0270
50.204	5	1199	254	*	3884	395	144	64.4780	163.0270	64.4780	163.0510
50.205	5	2560	236	*	3621	368	134	64.4750	163.0510	64.4750	163.0950
50.206	1	385	210	*	3645	370	134	64.4620	163.0950	64.4620	163.0990
50.207	5	1020	191	*	3679	374	136	64.4590	163.0990	64.4590	163.1030
50.208	5	443	120	*	*	330	120	64.4500	163.1030	64.4500	163.0950
50.209	5	364	157	*	*	164	60	64.4480	163.0950	64.4480	163.0920
50.210	5	367	164	*	2043	208	75	64.4450	163.0920	64.4450	163.0900
50.211	1	782	184	*	1746	177	64	64.4420	163.0900	64.4420	163.0910
50.212	1	530	213	*	1304	132	48	64.4350	163.0910	64.4350	163.0970
50.213	5	337	172	*	1359	138	50	64.4310	163.0970	64.4310	163.0960
50.214	1	48	90	*	1773	180	65	64.4280	163.0960	64.4280	163.0950
50.215	1	506	208	*	877	89	32	64.4280	163.0950	64.4280	163.1000
50.216	5	442	221	*	991	101	37	64.4240	163.1000	64.4240	163.1060
50.217	1	468	162	*	889	90	32	64.4210	163.1060	64.4210	163.1030
50.218	1	785	187	*	740	75	27	64.4170	163.1030	64.4170	163.1050
50.219	1	883	221	*	250	25	8	64.4100	163.1050	64.4100	163.1170
50.220	1	400	254	*	309	31	10	64.4040	163.1170	64.4040	163.1250
50.221	1	529	270	*	403	41	15	64.4030	163.1250	64.4030	163.1360
50.222	1	692	230	*	431	44	16	64.4030	163.1360	64.4030	163.1470
50.223	1	635	280	10238	376	38	14	64.3990	163.1470	64.3990	163.1600
50.224	5	182	232	10111	343	35	13	64.4000	163.1600	64.4000	163.1630
50.225	1	386	270	10104	169	17	6	64.3990	163.1630	64.3990	163.1710
50.226	1	265	327	11652	228	23	8	64.3990	163.1710	64.3990	163.1740
50.227	1	445	0	13444	624	63	22	64.4010	163.1740	64.4010	163.1740
50.228	5	294	319	12079	679	69	25	64.4050	163.1740	64.4050	163.1780
50.229	1	588	281	11005	700	71	26	64.4070	163.1780	64.4070	163.1900
50.230	1	590	341	12544	204	21	7	64.4080	163.1900	64.4080	163.1940
50.231	1	468	18	*	422	43	15	64.4130	163.1940	64.4130	163.1910
50.232	5	122	337	12827	433	44	16	64.4170	163.1910	64.4170	163.1920
50.233	5	265	327	12832	540	55	19	64.4180	163.1920	64.4180	163.1950
50.234	1	768	317	12624	509	52	18	64.4200	163.1950	64.4200	163.2060
50.235	1	683	279	12798	569	58	20	64.4250	163.2060	64.4250	163.2200
50.236	1	627	333	11782	160	16	5	64.4260	163.2200	64.4260	163.2260
50.237	1	506	28	*	268	27	9	64.4310	163.2260	64.4310	163.2210
50.238	1	1327	327	12432	177	18	6	64.4350	163.2210	64.4350	163.2360
50.239	1	683	348	11683	295	30	10	64.4450	163.2360	64.4450	163.2390
50.240	1	265	295	*	379	39	14	64.4510	163.2390	64.4510	163.2440
50.241	1	411	324	11416	152	15	5	64.4520	163.2440	64.4520	163.2490
50.242	1	589	19	*	347	35	13	64.4550	163.2490	64.4550	163.2450
50.243	1	728	337	11745	387	39	14	64.4600	163.2450	64.4600	163.2510
50.244	1	337	8	*	577	59	21	64.4660	163.2510	64.4660	163.2500
50.245	5	747	333	12005	636	65	24	64.4690	163.2500	64.4690	163.2570
50.246	5	948	306	14046	579	59	21	64.4750	163.2570	64.4750	163.2730
50.247	1	264	295	11035	487	50	18	64.4800	163.2730	64.4800	163.2780
50.248	5	795	327	11517	497	51	18	64.4810	163.2780	64.4810	163.2870
50.249	5	846	302	14903	555	56	20	64.4870	163.2870	64.4870	163.3020
50.250	1	918	277	17670	555	56	20	64.4910	163.3020	64.4910	163.3210
50.251	1	870	277	18986	496	50	18	64.4920	163.3210	64.4920	163.3390
50.252	1	779	0	*	1194	121	43	64.4930	163.3390	64.4930	163.3390
50.253	1	337	352	*	1669	170	62	64.5000	163.3390	64.5000	163.3400
50.254	5	1380	310	*	1259	128	47	64.5030	163.3400	64.5030	163.3620
50.255	5	1934	305	*	1021	104	38	64.5110	163.3620	64.5110	163.3950
50.256	1	443	300	*	1001	102	37	64.5210	163.3950	64.5210	163.4030
50.257	5	1569	305	*	1101	112	40	64.5230	163.4030	64.5230	163.4300
50.258	5	1897	298	*	1189	121	43	64.5310	163.4300	64.5310	163.4650
50.259	5	1897	298	*	1211	123	44	64.5390	163.4650	64.5390	163.5000
50.260	5	3823	294	*	1064	108	39	64.5470	163.5000	64.5470	163.5730
51.001	5	1276	290	*	1300	132	48	64.5610	163.5730	64.5610	163.5980
51.002	5	573	270	*	1404	143	52	64.5650	163.5980	64.5650	163.6100
51.003	1	240	270	*	1470	149	54	64.5650	163.6100	64.5650	163.6150
51.004	1	443	284	*	1284	130	47	64.5650	163.6150	64.5650	163.6240
51.005	1	936	284	*	1176	119	43	64.5660	163.6240	64.5660	163.6430
51.006	5	352	288	*	1150	117	42	64.5680	163.6430	64.5680	163.6500

BEACH#	TYPE	LENGTH	AZI	20 M	10 M	1 M	33 CM	LAT1	LONG1	LAT2	LONG2	
51.007	1	264	245	*	1133	115	41	64.5690	163.6500	64.5690	163.6550	
51.008	5	444	284	*	1178	120	43	64.5680	163.6550	64.5680	163.6640	
51.009	2	264	245	*	1109	113	41	64.5690	163.6640	64.5690	163.6690	
51.010	1	1248	265	*	970	99	36	64.5680	163.6690	64.5680	163.6950	
51.011	5	238	270	*	909	92	33	64.5670	163.6950	64.5670	163.7000	
51.012	1	765	270	*	960	98	36	64.5670	163.7000	64.5670	163.7160	
51.013	1	263	245	*	1034	105	38	64.5670	163.7160	64.5670	163.7210	
51.014	1	182	308	*	929	94	33	64.5660	163.7210	64.5660	163.7240	
51.015	5	264	295	*	935	95	35	64.5670	163.7240	64.5670	163.7290	
51.016	1	573	270	*	927	94	33	64.5680	163.7290	64.5680	163.7410	
51.017	1	545	308	*	1172	119	43	64.5680	163.7410	64.5680	163.7500	
51.018	5	1854	287	*	1216	124	44	64.5710	163.7500	64.5710	163.7870	
51.019	5	859	270	*	1345	137	50	64.5760	163.7870	64.5760	163.8050	
51.020	1	1435	270	*	*	110	40	64.5760	163.8050	64.5760	163.8350	
51.021	1	537	258	*	1247	127	45	64.5760	163.8350	64.5760	163.8460	
51.022	5	1147	270	*	1257	128	47	64.5750	163.8460	64.5750	163.8700	
51.023	1	263	245	*	1144	116	42	64.5750	163.8700	64.5750	163.8750	
51.024	2	557	217	*	1091	111	40	64.5740	163.8750	64.5740	163.8820	
51.025	1	147	221	*	967	98	36	64.5700	163.8820	64.5700	163.8840	
51.026	2	181	232	*	811	82	29	64.5690	163.8840	64.5690	163.8870	
51.027	1	653	227	*	823	84	30	64.5680	163.8870	64.5680	163.8970	
51.028	2	224	180	*	585	59	21	64.5640	163.8970	64.5640	163.8970	
51.029	1	326	227	*	682	69	25	64.5620	163.8970	64.5620	163.9020	
51.030	1	122	337	*	580	59	21	64.5600	163.9020	64.5600	163.9030	
51.031	5	266	327	*	961	98	36	64.5610	163.9030	64.5610	163.9060	
51.032	1	484	297	*	1090	111	40	64.5630	163.9060	64.5630	163.9150	
51.033	1	526	270	*	1215	123	44	64.5650	163.9150	64.5650	163.9260	
51.034	5	765	270	*	1236	126	45	64.5650	163.9260	64.5650	163.9420	
51.035	5	293	221	*	1254	127	45	64.5650	163.9420	64.5650	163.9460	
51.036	1	339	172	*	*	*	194	64.5630	163.9460	64.5630	163.9450	
51.037	1	191	270	*	624	63	22	64.5600	163.9450	64.5600	163.9490	
51.038	1	1467	238	*	367	37	13	64.5600	163.9490	64.5600	163.9750	
51.039	1	861	270	*	288	29	10	64.5530	163.9750	64.5530	163.9930	
51.040	1	473	315	*	507	52	18	64.5530	163.9930	64.5530	164.0000	
51.041	1	820	278	*	3233	718	73	26	64.5560	164.0000	64.5560	164.0170
51.042	1	835	294	*	3346	692	70	25	64.5570	164.0170	64.5570	164.0330
51.043	5	1942	280	*	3312	602	61	21	64.5600	164.0330	64.5600	164.0730
51.044	5	2830	274	*	2783	620	63	22	64.5630	164.0730	64.5630	164.1320
51.045	5	2536	273	*	3209	620	63	22	64.5650	164.1320	64.5650	164.1850
51.046	5	3110	268	*	4080	832	85	30	64.5660	164.1850	64.5660	164.2500
51.047	5	2639	265	*	3958	828	84	30	64.5650	164.2500	64.5650	164.3050
51.048	5	2470	252	*	4063	916	93	33	64.5630	164.3050	64.5630	164.3540
51.049	5	1992	254	*	4012	956	97	35	64.5560	164.3540	64.5560	164.3940
51.050	5	1143	247	*	4155	1049	107	39	64.5510	164.3940	64.5510	164.4160
51.051	9	221	240	*	*	*	*	64.5470	164.4160	64.5470	164.4200	
51.052	5	1761	244	*	4225	973	99	36	64.5460	164.4200	64.5460	164.4530
51.053	4	2510	244	*	4235	929	94	33	64.5390	164.4530	64.5390	164.5000
51.054	4	2341	242	*	*	865	88	31	64.5290	164.5000	64.5290	164.5430
51.055	4	1831	237	*	*	875	89	32	64.5190	164.5430	64.5190	164.5750
51.056	4	1899	242	*	*	1015	103	37	64.5100	164.5750	64.5100	164.6100
52.001	4	402	236	*	*	1058	108	39	64.5020	164.6100	64.5020	164.6170
52.002	4	2980	238	*	*	*	79	28	64.5000	164.6170	64.5000	164.6700
52.003	4	3286	239	*	3240	1620	165	60	64.4860	164.6700	64.4860	164.7290
52.004	4	707	288	*	5469	2734	278	101	64.4710	164.7290	64.4710	164.7430
52.005	5	455	12	*	*	*	939	342	64.4730	164.7430	64.4730	164.7410
52.006	5	492	77	*	*	*	1992	726	64.4770	164.7410	64.4770	164.7310
52.007	5	474	45	*	*	*	2319	845	64.4780	164.7310	64.4780	164.7240
52.008	7	531	147	*	*	*	1738	633	64.4810	164.7240	64.4810	164.7180
52.009	5	529	65	*	*	*	2295	836	64.4770	164.7180	64.4770	164.7080
52.010	5	1054	51	*	*	*	1865	680	64.4790	164.7080	64.4790	164.6910
52.011	7	444	300	*	*	*	568	206	64.4850	164.6910	64.4850	164.6990
52.012	7	674	352	*	*	*	928	338	64.4870	164.6990	64.4870	164.7010
52.013	7	997	141	*	*	*	962	351	64.4930	164.7010	64.4930	164.6880
52.014	4	633	80	*	*	*	1415	516	64.4860	164.6880	64.4860	164.6750
52.015	4	1390	56	*	*	*	1385	505	64.4870	164.6750	64.4870	164.6510
52.016	4	707	62	*	*	*	896	327	64.4940	164.6510	64.4940	164.6380
52.017	4	364	23	*	*	*	1381	503	64.4970	164.6380	64.4970	164.6350
52.018	4	798	74	*	*	*	300	109	64.5000	164.6350	64.5000	164.6190
52.019	4	690	50	*	*	*	170	62	64.5020	164.6190	64.5020	164.6080
52.020	9	266	327	*	*	*	*	64.5060	164.6080	64.5060	164.6110	
52.021	7	753	253	*	*	*	195	71	64.5080	164.6110	64.5080	164.6260

BEACH#	TYPE	LENGTH	AZI	20 M	10 M	1 M	33 CM	LAT1	LONG1	LAT2	LONG2
52.022	7	661	250	*	*	218	79	64.5060	164.6260	64.5060	164.6390
52.023	7	353	288	*	*	663	241	64.5040	164.6390	64.5040	164.6460
52.024	7	695	344	*	*	807	294	64.5050	164.6460	64.5050	164.6500
52.025	7	239	90	*	*	*	77	64.5110	164.6500	64.5110	164.6450
52.026	7	402	304	*	*	975	355	64.5110	164.6450	64.5110	164.6520
52.027	7	719	270	*	*	761	277	64.5130	164.6520	64.5130	164.6670
52.028	7	689	310	*	*	1081	393	64.5130	164.6670	64.5130	164.6780
52.029	7	1102	270	*	*	1117	406	64.5170	164.6780	64.5170	164.7010
52.030	7	2692	258	*	*	1321	481	64.5170	164.7010	64.5170	164.7560
52.031	7	2038	233	*	*	1393	507	64.5120	164.7560	64.5120	164.7900
52.032	7	2071	245	*	*	1339	487	64.5010	164.7900	64.5010	164.8290
52.033	7	690	230	*	*	1153	420	64.4930	164.8290	64.4930	164.8400
52.034	7	1541	210	*	*	879	320	64.4890	164.8400	64.4890	164.8560
52.035	5	399	286	*	*	602	219	64.4770	164.8560	64.4770	164.8640
52.036	7	1031	258	*	*	590	215	64.4780	164.8640	64.4780	164.8850
52.037	7	587	281	*	*	374	136	64.4760	164.8850	64.4760	164.8970
52.038	7	892	3	*	*	94	33	64.4770	164.8970	64.4770	164.8960
52.039	7	546	52	*	*	598	217	64.4850	164.8960	64.4850	164.8870
52.040	7	748	27	*	*	588	214	64.4880	164.8870	64.4880	164.8800
52.041	7	1594	348	*	*	308	112	64.4940	164.8800	64.4940	164.8870
52.042	7	1193	339	*	*	294	107	64.5080	164.8870	64.5080	164.8960
52.043	7	1115	323	*	*	202	73	64.5180	164.8960	64.5180	164.9100
52.044	7	221	300	*	*	346	125	64.5260	164.9100	64.5260	164.9140
52.045	7	221	240	*	*	314	114	64.5270	164.9140	64.5270	164.9180
52.046	9	242	157	*	*	*	*	64.5260	164.9180	64.5260	164.9160
52.047	7	989	154	*	*	165	60	64.5240	164.9160	64.5240	164.9070
52.048	5	468	162	*	3376	343	124	64.5160	164.9070	64.5160	164.9040
52.049	7	505	152	*	*	174	63	64.5120	164.9040	64.5120	164.8990
52.050	7	411	216	*	*	*	195	64.5080	164.8990	64.5080	164.9040
52.051	7	384	90	*	*	*	173	64.5050	164.9040	64.5050	164.8960
52.052	7	228	168	*	*	193	70	64.5050	164.8960	64.5050	164.8950
52.053	7	784	187	*	*	407	148	64.5030	164.8950	64.5030	164.8970
52.054	7	546	232	*	*	416	152	64.4960	164.8970	64.4960	164.9060
52.055	5	264	295	*	*	328	119	64.4930	164.9060	64.4930	164.9110
52.056	7	288	270	*	*	281	102	64.4940	164.9110	64.4940	164.9100
52.057	7	728	261	*	*	375	136	64.4940	164.9170	64.4940	164.9320
52.058	7	443	240	*	*	368	134	64.4930	164.9320	64.4930	164.9400
52.059	7	447	186	*	*	748	272	64.4910	164.9400	64.4910	164.9410
52.060	7	385	150	*	*	573	208	64.4870	164.9410	64.4870	164.9410
52.061	7	753	73	*	*	332	121	64.4840	164.9370	64.4840	164.9220
52.062	7	181	52	*	*	406	147	64.4860	164.9220	64.4860	164.9190
52.063	7	121	156	*	*	572	208	64.4870	164.9190	64.4870	164.9180
52.064	7	559	175	*	*	576	210	64.4860	164.9180	64.4860	164.9170
52.065	7	751	116	*	*	514	187	64.4810	164.9170	64.4810	164.9030
52.066	7	448	186	*	*	361	131	64.4780	164.9030	64.4780	164.9040
52.067	7	655	133	*	*	269	98	64.4740	164.9040	64.4740	164.8940
52.068	7	680	99	*	*	340	123	64.4700	164.8940	64.4700	164.8800
52.069	7	327	133	*	*	499	181	64.4690	164.8800	64.4690	164.8750
52.070	5	364	203	*	*	*	205	64.4670	164.8750	64.4670	164.8780
52.071	7	385	150	*	*	*	352	64.4640	164.8780	64.4640	164.8740
52.072	7	805	57	*	*	908	331	64.4610	164.8740	64.4610	164.8600
52.073	7	444	300	*	*	*	292	64.4650	164.8600	64.4650	164.8680
52.074	7	663	110	*	*	668	243	64.4670	164.8680	64.4670	164.8550
52.075	4	455	168	*	*	735	268	64.4650	164.8550	64.4650	164.8530
52.076	4	445	180	*	*	807	294	64.4610	164.8530	64.4610	164.8530
52.077	7	446	255	*	*	635	231	64.4570	164.8530	64.4570	164.8620
52.078	7	400	286	*	*	378	137	64.4560	164.8620	64.4560	164.8700
52.079	7	871	263	*	*	702	255	64.4570	164.8700	64.4570	164.8880
52.080	7	446	285	*	*	698	254	64.4560	164.8880	64.4560	164.8970
52.081	7	364	232	*	*	650	237	64.4570	164.8970	64.4570	164.9030
52.082	7	728	203	*	*	589	214	64.4550	164.9030	64.4550	164.9090
52.083	7	222	300	*	*	*	214	64.4490	164.9090	64.4490	164.9130
52.084	7	558	185	*	*	1119	408	64.4500	164.9130	64.4500	164.9140
52.085	7	987	103	*	*	594	216	64.4450	164.9140	64.4450	164.8940
52.086	7	399	74	*	*	500	182	64.4430	164.8940	64.4430	164.8860
52.087	7	384	90	*	*	455	166	64.4440	164.8860	64.4440	164.8780
52.088	7	310	69	*	*	528	192	64.4440	164.8780	64.4440	164.8720
52.089	7	144	90	*	*	495	180	64.4450	164.8720	64.4450	164.8690
52.090	6	265	33	*	*	615	224	64.4450	164.8690	64.4450	164.8660
52.091	6	264	147	*	*	476	173	64.4470	164.8660	64.4470	164.8630
52.092	6	529	90	*	*	339	123	64.4450	164.8630	64.4450	164.8520

BEACH#	TYPE	LENGTH	AZI	20 M	10 M	1 M	33 CM	LAT1	LONG1	LAT2	LONG2
52.093	6	403	57	*	*	132	48	64.4450	164.8520	64.4450	164.8450
52.094	6	121	337	*	*	244	88	64.4470	164.8450	64.4470	164.8460
52.095	7	239	90	*	*	105	38	64.4480	164.8460	64.4480	164.8410
52.096	5	384	90	*	*	97	35	64.4480	164.8410	64.4480	164.8330
52.097	5	385	30	*	*	91	32	64.4480	164.8330	64.4480	164.8290
52.098	5	264	65	*	*	182	66	64.4510	164.8290	64.4510	164.8240
52.099	5	481	90	*	*	123	44	64.4520	164.8240	64.4520	164.8140
52.100	5	265	33	*	*	129	47	64.4520	164.8140	64.4520	164.8110
52.101	5	240	90	*	*	111	40	64.4540	164.8110	64.4540	164.8060
52.102	5	588	41	*	*	136	49	64.4540	164.8060	64.4540	164.7980
52.103	5	336	90	*	*	122	44	64.4580	164.7980	64.4580	164.7910
52.104	5	444	60	*	*	140	51	64.4580	164.7910	64.4580	164.7830
52.105	5	384	90	*	*	126	45	64.4600	164.7830	64.4600	164.7750
52.106	5	402	57	*	*	139	50	64.4600	164.7750	64.4600	164.7680
52.107	5	1145	39	*	*	100	36	64.4620	164.7680	64.4620	164.7530
52.108	5	309	111	*	*	361	131	64.4700	164.7530	64.4700	164.7470
52.109	5	228	192	*	*	188	68	64.4690	164.7470	64.4690	164.7480
52.110	5	308	69	*	*	340	123	64.4670	164.7480	64.4670	164.7420
52.111	5	227	168	*	*	396	144	64.4680	164.7420	64.4680	164.7410
52.112	5	1554	240	*	1888	192	70	64.4660	164.7410	64.4660	164.7690
52.113	5	2602	245	3641	1820	185	67	64.4590	164.7690	64.4590	164.8180
52.114	5	1508	253	*	*	231	84	64.4490	164.8180	64.4490	164.8480
52.115	5	824	262	2844	1422	144	52	64.4450	164.8480	64.4450	164.8650
52.116	5	1410	261	2836	1418	144	52	64.4440	164.8650	64.4440	164.8940
52.117	5	1585	270	2794	1397	142	51	64.4420	164.8940	64.4420	164.9270
52.118	5	1493	274	*	1927	196	71	64.4420	164.9270	64.4420	164.9580
52.119	5	961	270	3620	1809	184	66	64.4430	164.9580	64.4430	164.9780
52.120	1	1028	237	*	813	83	30	64.4430	164.9780	64.4430	164.9960
52.121	1	486	243	2173	1087	110	40	64.4380	164.9960	64.4380	165.0050
52.122	1	446	284	2016	1007	102	37	64.4360	165.0050	64.4360	165.0140
52.123	1	444	300	1935	967	98	36	64.4370	165.0140	64.4370	165.0220
52.124	5	2117	292	*	1085	110	40	64.4390	165.0220	64.4390	165.0630
52.125	5	2118	292	2869	1435	146	53	64.4460	165.0630	64.4460	165.1040
52.126	7	144	270	3217	1608	163	59	64.4530	165.1040	64.4530	165.1070
52.127	5	1984	293	*	848	86	31	64.4530	165.1070	64.4530	165.1450
52.128	7	147	319	3149	1574	160	57	64.4600	165.1450	64.4600	165.1470
52.129	5	1279	290	*	1018	103	37	64.4610	165.1470	64.4610	165.1720
52.130	7	148	320	4269	2135	217	78	64.4650	165.1720	64.4650	165.1740
52.131	5	1384	284	4109	2054	209	76	64.4660	165.1740	64.4660	165.2023
52.132	7	0	0	3989	1995	203	74	64.4692	165.2023	64.4692	165.2023
52.133	5	2867	290	5222	2611	265	96	64.4692	165.2023	64.4692	165.2580
52.134	5	2167	288	5148	2574	261	95	64.4780	165.2580	64.4780	165.3010
52.135	5	222	300	*	1246	127	45	64.4840	165.3010	64.4840	165.3050
52.136	6	264	115	*	*	133	48	64.4850	165.3050	64.4850	165.3000
52.137	6	240	90	*	*	*	119	64.4840	165.3000	64.4840	165.2950
52.138	7	221	60	*	*	*	99	64.4840	165.2950	64.4840	165.2910
52.139	7	265	33	*	*	*	145	64.4850	165.2910	64.4850	165.2880
52.140	9	144	270	*	*	*	*	64.4870	165.2880	64.4870	165.2910
52.141	7	335	270	*	*	*	157	64.4870	165.2910	64.4870	165.2980
52.142	7	181	232	*	*	*	208	64.4870	165.2980	64.4870	165.3010
52.143	7	288	270	*	*	*	56	64.4860	165.3010	64.4860	165.3070
52.144	7	122	157	*	*	*	135	64.4860	165.3070	64.4860	165.3060
52.145	5	222	120	*	*	*	8	64.4850	165.3060	64.4850	165.3020
52.146	5	1324	290	*	1236	126	45	64.4840	165.3020	64.4840	165.3280
52.147	5	984	283	4501	2250	229	83	64.4880	165.3280	64.4880	165.3480
52.148	5	1997	286	4139	2069	210	76	64.4900	165.3480	64.4900	165.3880
52.149	1	1188	292	4176	2088	212	77	64.4950	165.3880	64.4950	165.4110
52.150	9	96	270	*	*	*	*	64.4990	165.4110	64.4990	165.4130
52.151	5	539	282	4185	2092	213	77	64.4990	165.4130	64.4990	165.4240
52.152	5	2367	284	4588	2294	233	85	64.5000	165.4240	64.5000	165.4720
52.153	5	1382	284	4823	2411	245	89	64.5050	165.4720	64.5050	165.5000
52.154	5	3225	288	*	1161	118	42	64.5080	165.5000	64.5080	165.5640
52.155	5	1756	281	*	950	97	35	64.5170	165.5640	64.5170	165.6000
52.156	5	1541	291	*	879	89	32	64.5200	165.6000	64.5200	165.6300
53.000	5	1335	284	*	879	89	32	64.5250	165.6300	64.5250	165.6570
53.001	5	1662	282	*	910	92	33	64.5280	165.6570	64.5280	165.6910
53.002	5	2225	284	*	979	99	36	64.5310	165.6910	64.5310	165.7360
53.003	5	222	300	*	1172	119	43	64.5360	165.7360	64.5360	165.7400
53.004	5	192	270	*	1126	114	41	64.5370	165.7400	64.5370	165.7440
53.005	5	398	286	*	1166	118	42	64.5370	165.7440	64.5370	165.7520
53.006	5	1005	270	*	1341	136	49	64.5380	165.7520	64.5380	165.7730

BEACH#	TYPE	LENGTH	AZI	20 M	10 M	1 M	33 CM	LAT1	LONG1	LAT2	LONG2
53.007	5	1076	282	*	1182	120	43	64.5380	165.7730	64.5380	165.7950
53.008	5	48	270	*	2049	208	75	64.5400	165.7950	64.5400	165.7960
53.009	7	144	90	*	*	*	50	64.5400	165.7960	64.5400	165.7930
53.010	7	384	30	*	*	*	41	64.5400	165.7930	64.5400	165.7890
53.011	7	623	238	*	*	*	41	64.5430	165.7890	64.5430	165.8000
53.012	7	144	90	*	*	*	87	64.5400	165.8000	64.5400	165.7970
53.013	5	239	270	*	*	107	39	64.5400	165.7970	64.5400	165.8020
53.014	5	916	277	*	1382	140	51	64.5400	165.8020	64.5400	165.8210
53.015	5	1053	270	*	1218	124	44	64.5410	165.8210	64.5410	165.8430
53.016	5	1150	287	*	1347	137	50	64.5410	165.8430	64.5410	165.8660
53.017	5	1188	292	*	1379	140	51	64.5440	165.8660	64.5440	165.8890
53.018	5	1405	279	*	1345	137	50	64.5480	165.8890	64.5480	165.9180
53.019	5	1674	289	*	*	149	54	64.5500	165.9180	64.5500	165.9510
53.020	5	571	293	*	1320	134	49	64.5550	165.9510	64.5550	165.9620
53.021	5	491	257	*	1311	133	48	64.5570	165.9620	64.5570	165.9720
53.022	1	264	295	*	1272	129	47	64.5560	165.9720	64.5560	165.9770
53.023	5	222	300	*	1426	145	52	64.5570	165.9770	64.5570	165.9810
53.024	1	287	270	*	1453	148	53	64.5580	165.9810	64.5580	165.9870
53.025	5	705	288	*	1550	157	56	64.5580	165.9870	64.5580	166.0010
53.026	5	1871	284	*	1566	159	57	64.5600	166.0010	64.5600	166.0390
53.027	5	1847	280	*	1605	163	59	64.5640	166.0390	64.5640	166.0770
53.028	5	981	283	*	1996	203	74	64.5670	166.0770	64.5670	166.0970
53.029	5	1685	285	*	2322	236	86	64.5690	166.0970	64.5690	166.1310
53.030	8	96	270	*	*	*	*	64.5730	166.1310	64.5730	166.1330
53.031	5	1565	282	*	2338	238	86	64.5730	166.1330	64.5730	166.1650
53.032	5	1169	281	*	2360	240	87	64.5760	166.1650	64.5760	166.1890
53.033	5	1194	286	*	2328	236	86	64.5780	166.1890	64.5780	166.2130
53.034	5	885	300	*	2734	278	101	64.5810	166.2130	64.5810	166.2290
53.035	5	764	306	*	2791	284	103	64.5850	166.2290	64.5850	166.2420
53.036	5	286	270	*	3027	307	111	64.5890	166.2420	64.5890	166.2475
53.037	9	0	0	*	*	*	*	64.5895	166.2475	64.5895	166.2475
53.038	5	508	311	*	3243	329	120	64.5895	166.2475	64.5895	166.2560
53.039	5	2140	313	*	2244	228	83	64.5920	166.2560	64.5920	166.2890
53.040	5	1124	314	*	2905	295	107	64.6050	166.2890	64.6050	166.3060
53.041	5	1015	311	*	2313	235	85	64.6120	166.3060	64.6120	166.3220
53.042	5	1920	310	*	2505	254	92	64.6180	166.3220	64.6180	166.3530
53.043	5	1424	303	*	2844	289	105	64.6290	166.3530	64.6290	166.3780
53.044	5	1305	313	*	2811	286	103	64.6360	166.3780	64.6360	166.3980
53.045	5	1798	338	*	4079	414	150	64.6440	166.3980	64.6440	166.4120
53.046	5	3753	337	*	3868	393	143	64.6590	166.4120	64.6590	166.4430
53.047	5	2564	343	*	3696	375	136	64.6900	166.4430	64.6900	166.4590
53.048	5	2699	342	*	*	269	98	64.7120	166.4590	64.7120	166.4770
53.049	5	1163	17	*	3573	363	132	64.7350	166.4770	64.7350	166.4700
53.050	5	587	19	*	3928	399	145	64.7450	166.4700	64.7450	166.4660
53.051	5	2339	359	*	11577	1176	214	64.7500	166.4660	64.7500	166.4670
53.052	5	1593	348	*	11200	1138	414	64.7710	166.4670	64.7710	166.4740
53.053	1	668	0	*	11191	1137	414	64.7850	166.4740	64.7850	166.4740
53.054	5	446	0	*	11129	1130	412	64.7910	166.4740	64.7910	166.4740
53.055	1	334	0	*	11218	1139	415	64.7950	166.4740	64.7950	166.4740
53.056	1	626	80	*	*	1188	433	64.7980	166.4740	64.7980	166.4610
53.057	5	363	23	*	13292	1350	492	64.7990	166.4610	64.7990	166.4580
53.058	1	180	52	*	*	1400	510	64.8020	166.4580	64.8020	166.4550
53.059	5	147	40	*	*	1386	505	64.8030	166.4550	64.8030	166.4530
53.060	1	95	90	*	*	1275	464	64.8040	166.4530	64.8040	166.4510
53.061	5	95	90	*	*	1043	380	64.8040	166.4510	64.8040	166.4490
53.062	1	181	52	*	*	1224	446	64.8040	166.4490	64.8040	166.4460
53.063	5	190	90	*	*	1266	461	64.8050	166.4460	64.8050	166.4420
53.064	1	181	52	*	*	1293	471	64.8050	166.4420	64.8050	166.4390
53.065	5	47	90	*	*	1085	396	64.8060	166.4390	64.8060	166.4380
53.066	1	181	52	*	*	1431	521	64.8060	166.4380	64.8060	166.4350
53.067	5	142	90	*	*	1433	522	64.8070	166.4350	64.8070	166.4320
53.068	1	190	90	*	*	1661	606	64.8070	166.4320	64.8070	166.4280
53.069	5	1032	30	*	6404	650	237	64.8070	166.4280	64.8070	166.4170
53.070	5	888	29	*	19251	1955	713	64.8150	166.4170	64.8150	166.4080
53.071	8	146	40	*	*	*	*	64.8220	166.4080	64.8220	166.4060
53.072	5	1007	5	*	15902	1615	588	64.8230	166.4060	64.8230	166.4040
53.073	5	2450	2	*	17275	1755	639	64.8320	166.4040	64.8320	166.4020
53.074	5	782	356	*	17968	1825	660	64.8540	166.4020	64.8540	166.4030
53.800	1	265	327	1421	710	72	26	64.4740	166.2100	64.4740	166.2130
53.801	1	228	12	1189	595	60	21	64.4760	166.2130	64.4760	166.2120
53.802	1	710	340	1351	676	69	25	64.4780	166.2120	64.4780	166.2170

BEACH#	TYPE	LENGTH	AZI	20 M	10 M	1 M	33 CM	LAT1	LONG1	LAT2	LONG2
53.803	1	795	327	1826	913	93	33	64.4840	166.2170	64.4840	166.2260
53.804	1	557	0	*	245	25	8	64.4900	166.2260	64.4900	166.2260
53.805	1	492	77	*	238	24	8	64.4950	166.2260	64.4950	166.2160
53.806	1	182	128	*	641	65	24	64.4960	166.2160	64.4960	166.2130
53.807	1	363	52	*	305	31	10	64.4950	166.2130	64.4950	166.2070
53.808	1	399	106	*	510	52	18	64.4970	166.2070	64.4970	166.1990
53.809	1	265	33	*	525	53	19	64.4960	166.1990	64.4960	166.1960
53.810	1	558	143	*	269	27	9	64.4980	166.1960	64.4980	166.1890
53.811	1	559	185	*	178	18	6	64.4940	166.1890	64.4940	166.1900
53.812	1	530	213	*	134	14	5	64.4890	166.1900	64.4890	166.1960
53.813	1	447	174	*	202	21	7	64.4850	166.1960	64.4850	166.1950
53.814	1	469	198	*	100	10	3	64.4810	166.1950	64.4810	166.1980
53.815	1	327	227	*	96	10	3	64.4770	166.1980	64.4770	166.2030
53.816	1	354	252	*	114	12	4	64.4750	166.2030	64.4750	166.2100
54.001	6	1080	202	2506	1252	127	45	63.2140	168.7600	63.2140	168.7680
54.002	6	1099	204	2622	1311	133	48	63.2050	168.7680	63.2050	168.7770
54.003	8	223	180	*	*	*	*	63.1960	168.7770	63.1960	168.7770
54.004	6	1120	207	2741	1370	139	50	63.1940	168.7770	63.1940	168.7870
54.005	6	956	215	2779	1390	141	51	63.1850	168.7870	63.1850	168.7980
54.006	6	2066	221	2882	1441	146	53	63.1780	168.7980	63.1780	168.8250
54.007	6	2250	222	2574	1286	131	48	63.1640	168.8250	63.1640	168.8550
54.008	6	1012	251	1626	813	83	30	63.1490	168.8550	63.1490	168.8740
54.009	6	1976	290	2043	1021	104	38	63.1460	168.8740	63.1460	168.9110
54.010	6	2521	296	2476	1238	126	45	63.1520	168.9110	63.1520	168.9560
54.011	6	785	315	2716	1357	138	50	63.1620	168.9560	63.1620	168.9670
54.012	6	3046	287	3206	1602	163	59	63.1670	168.9670	63.1670	169.0250
54.013	6	3313	280	3962	1981	201	73	63.1750	169.0250	63.1750	169.0900
54.014	6	4320	269	4430	2215	225	82	63.1800	169.0900	63.1800	169.1760
54.015	6	4094	259	3937	1968	200	73	63.1790	169.1760	63.1790	169.2560
54.016	6	3095	253	3809	1904	193	70	63.1720	169.2560	63.1720	169.3150
54.017	6	2474	246	3886	1944	197	72	63.1640	169.3150	63.1640	169.3600
54.018	6	1054	245	3911	1954	199	72	63.1550	169.3600	63.1550	169.3790
54.019	8	187	234	*	*	*	*	63.1510	169.3790	63.1510	169.3820
54.020	1	1446	202	3926	1962	199	72	63.1500	169.3820	63.1500	169.3930
54.021	6	855	204	3570	1785	181	65	63.1380	169.3930	63.1380	169.4000
54.022	1	901	210	3021	1510	153	55	63.1310	169.4000	63.1310	169.4090
54.023	1	614	260	3015	1507	153	55	63.1240	169.4090	63.1240	169.4210
54.024	6	685	193	3030	1515	154	55	63.1230	169.4210	63.1230	169.4240
54.025	1	1318	212	2625	1312	133	48	63.1170	169.4240	63.1170	169.4380
54.026	6	1085	224	2726	1363	138	50	63.1070	169.4380	63.1070	169.4530
54.027	1	568	218	2939	1470	149	54	63.1000	169.4530	63.1000	169.4600
54.028	1	647	301	*	*	*	284	63.0960	169.4600	63.0960	169.4710
54.029	6	1148	247	4856	2428	247	89	63.0990	169.4710	63.0990	169.4920
54.030	6	2652	228	4951	2475	251	91	63.0950	169.4920	63.0950	169.5310
54.031	6	2878	212	5276	2638	268	97	63.0790	169.5310	63.0790	169.5610
54.032	8	244	204	*	*	*	*	63.0570	169.5610	63.0570	169.5630
54.033	6	1589	204	5351	2675	272	99	63.0550	169.5630	63.0550	169.5760
54.034	6	1469	190	5408	2704	275	100	63.0420	169.5760	63.0420	169.5810
54.035	1	1202	158	5011	2505	254	92	63.0290	169.5810	63.0290	169.5720
54.036	1	1569	157	4460	2229	226	82	63.0190	169.5720	63.0190	169.5600
54.037	6	517	102	*	*	*	86	63.0060	169.5600	63.0060	169.5500
54.038	1	559	175	3347	1673	170	62	63.0050	169.5500	63.0050	169.5490
54.039	6	892	177	3343	1671	170	62	63.0000	169.5490	63.0000	169.5480
54.040	6	611	156	3425	1713	174	63	62.9920	169.5480	62.9920	169.5430
54.041	1	525	130	3546	1773	180	65	62.9870	169.5430	62.9870	169.5350
54.042	1	557	180	2643	1321	134	49	62.9840	169.5350	62.9840	169.5350
54.043	1	860	270	5015	2508	255	92	62.9790	169.5350	62.9790	169.5520
54.044	6	1776	255	7638	3819	388	141	62.9790	169.5520	62.9790	169.5860
54.045	6	1389	251	8543	4270	434	158	62.9750	169.5860	62.9750	169.6120
54.046	6	569	218	6607	3303	336	122	62.9710	169.6120	62.9710	169.6190
54.047	1	1292	211	6966	3483	354	129	62.9670	169.6190	62.9670	169.6320
54.048	1	1114	180	6851	3426	348	126	62.9570	169.6320	62.9570	169.6320
54.049	1	1050	212	6419	3209	326	119	62.9470	169.6320	62.9470	169.6430
54.050	1	2310	299	10917	5457	554	202	62.9390	169.6430	62.9390	169.6830
54.051	6	338	311	*	9932	1009	367	62.9490	169.6830	62.9490	169.7880
55.001	6	938	284	11492	5746	584	213	62.9510	169.6880	62.9510	169.7060
55.002	1	231	241	10340	5170	525	191	62.9530	169.7060	62.9530	169.7100
55.003	6	617	280	11495	5747	584	213	62.9520	169.7100	62.9520	169.7220
55.004	1	1437	288	11662	5831	592	215	62.9530	169.7220	62.9530	169.7490
55.005	1	1124	314	6064	3032	308	112	62.9570	169.7490	62.9570	169.7650
55.006	1	715	21	9280	4640	471	171	62.9640	169.7650	62.9640	169.7600

BEACH#	TYPE	LENGTH	AZI	20 M	10 M	1 M	33 CM	LAT1	LONG1	LAT2	LONG2
55.007	6	862	50	*	13683	1390	506	62.9700	169.7600	62.9700	169.7470
55.008	6	1114	3	9121	4560	463	168	62.9750	169.7470	62.9750	169.7460
55.009	6	2872	324	6336	3168	322	117	62.9850	169.7460	62.9850	169.7790
55.010	6	559	5	21683	10841	1101	401	63.0060	169.7790	63.0060	169.7780
55.011	8	228	13	*	*	*	*	63.0110	169.7780	63.0110	169.7770
55.012	6	1677	355	21915	10957	1113	405	63.0130	169.7770	63.0130	169.7800
55.013	6	1777	340	21138	10569	1073	391	63.0280	169.7800	63.0280	169.7920
55.014	6	3022	332	20834	10417	1058	386	63.0430	169.7920	63.0430	169.8200
55.015	6	3120	329	20803	10401	1056	385	63.0670	169.8200	63.0670	169.8520
55.016	6	4258	313	20550	10274	1044	380	63.0910	169.8520	63.0910	169.9140
55.017	6	3935	317	7358	3679	374	136	63.1170	169.9140	63.1170	169.9670
55.018	6	2124	276	19506	9753	991	361	63.1430	169.9670	63.1430	170.0090
55.019	6	938	306	5112	2555	260	95	63.1450	170.0090	63.1450	170.0240
55.020	1	1373	324	6107	3054	310	112	63.1500	170.0240	63.1500	170.0400
55.021	1	634	28	*	*	*	148	63.1600	170.0400	63.1600	170.0340
55.022	6	717	321	9756	4878	495	180	63.1650	170.0340	63.1650	170.0430
55.023	6	2656	295	6865	3432	349	126	63.1700	170.0430	63.1700	170.0910
55.024	6	2230	284	6858	3428	348	126	63.1800	170.0910	63.1800	170.1340
55.025	1	1419	225	5952	2975	302	110	63.1850	170.1340	63.1850	170.1540
55.026	1	1606	290	5800	2900	295	107	63.1760	170.1540	63.1760	170.1840
55.027	6	811	278	6164	3081	313	113	63.1810	170.1840	63.1810	170.2000
55.028	1	961	277	6345	3172	322	117	63.1820	170.2000	63.1820	170.2190
55.029	1	717	321	14148	7074	719	262	63.1830	170.2190	63.1830	170.2280
55.030	6	1396	284	7721	3860	392	143	63.1880	170.2280	63.1880	170.2550
55.031	1	1396	256	7805	3903	396	144	63.1910	170.2550	63.1910	170.2820
55.032	1	662	280	10242	5121	520	189	63.1880	170.2820	63.1880	170.2950
55.033	1	448	354	5904	2951	300	109	63.1890	170.2950	63.1890	170.2960
55.034	1	934	44	5158	2579	262	95	63.1930	170.2960	63.1930	170.2830
55.035	6	913	13	6090	3045	309	112	63.1990	170.2830	63.1990	170.2790
55.036	6	1305	340	6269	3134	318	115	63.2070	170.2790	63.2070	170.2880
55.037	6	669	356	6718	3358	341	124	63.2180	170.2880	63.2180	170.2890
55.038	6	2463	335	6090	3045	309	112	63.2240	170.2890	63.2240	170.3100
56.001	6	3285	332	6445	3222	327	119	63.2440	170.3100	63.2440	170.3410
56.002	6	3250	325	7035	3518	357	130	63.2700	170.3410	63.2700	170.3780
56.003	6	3280	315	7420	3709	377	137	63.2940	170.3780	63.2940	170.4240
56.004	6	2231	310	7710	3855	392	143	63.3150	170.4240	63.3150	170.4580
56.005	6	5616	305	7670	3834	389	142	63.3280	170.4580	63.3280	170.5500
56.006	6	2824	296	7895	3948	401	146	63.3570	170.5500	63.3570	170.6010
56.007	6	3666	288	7808	3904	397	144	63.3680	170.6010	63.3680	170.6710
56.008	6	5370	295	7891	3944	401	146	63.3780	170.6710	63.3780	170.7690
56.009	6	4323	293	7663	3832	389	142	63.3980	170.7690	63.3980	170.8490
56.010	6	5226	284	8203	4101	417	152	63.4130	170.8490	63.4130	170.9510
56.011	6	3791	273	8818	4408	448	163	63.4240	170.9510	63.4240	171.0270
56.012	6	3344	266	9060	4530	460	167	63.4260	171.0270	63.4260	171.0940
56.013	6	1774	248	9408	4704	478	173	63.4240	171.0940	63.4240	171.1270
56.014	6	2564	226	9330	4665	474	172	63.4180	171.1270	63.4180	171.1640
56.015	6	2022	254	7094	3546	360	131	63.4020	171.1640	63.4020	171.2030
56.016	6	2215	255	7193	3597	365	133	63.3970	171.2030	63.3970	171.2460
57.001	6	2483	237	6965	3482	354	129	63.3920	171.2460	63.3920	171.2880
57.002	1	1455	186	11453	5725	582	212	63.3800	171.2880	63.3800	171.2910
57.003	1	669	132	*	*	*	368	63.3670	171.2910	63.3670	171.2810
57.004	1	488	204	6492	3246	330	120	63.3630	171.2810	63.3630	171.2850
57.005	6	746	233	4452	2226	226	82	63.3590	171.2850	63.3590	171.2970
57.006	1	2094	222	3807	1903	193	70	63.3550	171.2970	63.3550	171.3250
57.007	1	684	167	7450	3725	378	137	63.3410	171.3250	63.3410	171.3220
57.008	1	1951	267	4404	2202	224	82	63.3350	171.3220	63.3350	171.3610
57.009	6	1930	239	4443	2221	226	82	63.3340	171.3610	63.3340	171.3940
57.010	1	2948	233	4195	2097	213	77	63.3250	171.3940	63.3250	171.4410
57.011	1	1301	270	3156	1578	160	57	63.3090	171.4410	63.3090	171.4670
57.012	1	2394	318	3633	1816	184	66	63.3090	171.4670	63.3090	171.4990
57.013	6	914	291	4516	2258	229	83	63.3250	171.4990	63.3250	171.5160
57.014	1	1962	243	5265	2633	267	97	63.3280	171.5160	63.3280	171.5510
57.015	1	458	299	2904	1452	148	53	63.3200	171.5510	63.3200	171.5590
57.016	1	1793	354	5555	2777	282	102	63.3220	171.5590	63.3220	171.5630
57.017	6	520	310	4534	2266	230	84	63.3380	171.5630	63.3380	171.5710
57.018	6	601	236	*	*	*	408	63.3410	171.5710	63.3410	171.5810
57.019	1	1326	290	3785	1892	192	70	63.3380	171.5810	63.3380	171.6060
57.020	6	1003	296	3709	1854	188	68	63.3420	171.6060	63.3420	171.6240
57.021	1	463	256	4532	2266	230	84	63.3460	171.6240	63.3460	171.6330
57.022	1	2559	299	3224	1611	164	60	63.3450	171.6330	63.3450	171.6780
57.023	1	1970	313	3309	1654	168	61	63.3560	171.6780	63.3560	171.7070

BEACH#	TYPE	LENGTH	AZI	20 M	10 M	1 M	33 CM	LAT1	LONG1	LAT2	LONG2
57.024	1	1415	261	4147	2073	211	76	63.3680	171.7070	63.3680	171.7350
57.025	1	4210	338	3077	1538	156	56	63.3660	171.7350	63.3660	171.7670
57.026	6	483	314	3439	1719	175	63	63.4010	171.7670	63.4010	171.7740
57.027	1	1098	300	3452	1726	175	63	63.4040	171.7740	63.4040	171.7930
57.028	1	3436	335	2634	1317	134	49	63.4090	171.7930	63.4090	171.8220
57.029	1	1892	0	2791	1395	142	51	63.4370	171.8220	63.4370	171.8220
57.030	6	1229	355	3080	1540	156	56	63.4540	171.8220	63.4540	171.8240
57.031	6	599	304	3621	1810	184	66	63.4650	171.8240	63.4650	171.8340
57.032	1	2212	343	2545	1273	129	47	63.4680	171.8340	63.4680	171.8470
57.033	1	299	42	3592	1796	182	66	63.4870	171.8470	63.4870	171.8430
57.034	6	818	18	3387	1693	172	62	63.4890	171.8430	63.4890	171.8380
57.035	1	1586	349	3311	1656	168	61	63.4960	171.8380	63.4960	171.8440
57.036	1	1554	31	4110	2055	209	76	63.5100	171.8440	63.5100	171.8280
57.037	6	913	347	4566	2283	232	84	63.5220	171.8280	63.5220	171.8320
57.038	1	780	356	4123	2061	209	76	63.5300	171.8320	63.5300	171.8330
57.039	6	334	312	4971	2485	252	91	63.5370	171.8330	63.5370	171.8380
57.040	1	1673	357	3445	1721	175	63	63.5390	171.8380	63.5390	171.8400
57.041	1	3291	11	2937	1468	149	54	63.5540	171.8400	63.5540	171.8270
57.042	1	1340	24	2631	1316	134	49	63.5830	171.8270	63.5830	171.8160
57.043	1	544	90	*	*	*	345	63.5940	171.8160	63.5940	171.8050
57.044	6	1218	24	3423	1711	174	63	63.5940	171.8050	63.5940	171.7950
57.045	1	565	350	3696	1847	188	68	63.6040	171.7950	63.6040	171.7970
57.046	1	1933	12	3376	1688	171	62	63.6090	171.7970	63.6090	171.7890
57.047	1	410	286	*	*	*	557	63.6260	171.7890	63.6260	171.7970
57.048	1	1515	49	3618	1809	184	66	63.6270	171.7970	63.6270	171.7740
58.001	6	1888	45	4501	2251	229	83	63.6360	171.7740	63.6360	171.7470
58.002	1	874	27	5116	2558	260	95	63.6470	171.7480	63.6470	171.7400
58.003	6	1013	8	5099	2549	259	94	63.6540	171.7400	63.6540	171.7370
58.004	6	818	342	5352	2675	272	99	63.6630	171.7370	63.6630	171.7420
58.005	1	456	347	4514	2258	229	83	63.6700	171.7420	63.6700	171.7440
58.006	6	1233	353	4028	2014	205	74	63.6740	171.7440	63.6740	171.7470
58.007	1	411	303	3739	1869	190	68	63.6850	171.7470	63.6850	171.7540
58.008	1	576	15	3048	1523	155	56	63.6870	171.7540	63.6870	171.7510
58.009	5	779	0	2945	1472	150	54	63.6920	171.7510	63.6920	171.7510
58.010	1	1060	19	2556	1278	130	47	63.6990	171.7510	63.6990	171.7440
58.011	1	1891	28	2629	1314	134	49	63.7080	171.7440	63.7080	171.7260
58.012	6	1021	11	2736	1368	139	50	63.7230	171.7260	63.7230	171.7220
58.013	6	2811	352	2469	1235	125	45	63.7320	171.7220	63.7320	171.7300
58.014	6	2700	352	2577	1288	131	48	63.7570	171.7300	63.7570	171.7380
58.015	6	565	10	2614	1307	133	48	63.7810	171.7380	63.7810	171.7360
58.016	6	2272	96	2579	1289	131	48	63.7860	171.7360	63.7860	171.6900
58.017	1	861	59	3394	1696	172	62	63.7840	171.6900	63.7840	171.6750
58.018	1	724	108	2096	1048	106	38	63.7880	171.6750	63.7880	171.6610
58.019	1	669	176	4358	2179	221	80	63.7860	171.6610	63.7860	171.6600
58.020	1	1217	130	3010	1505	153	55	63.7800	171.6600	63.7800	171.6410
58.021	1	1224	180	6561	3280	333	121	63.7730	171.6410	63.7730	171.6410
58.022	1	1424	160	5658	2829	287	105	63.7620	171.6410	63.7620	171.6310
58.023	1	1423	219	12770	6385	649	236	63.7500	171.6310	63.7500	171.6490
58.024	1	1260	166	8884	4442	451	164	63.7400	171.6490	63.7400	171.6430
58.025	1	1448	182	11646	5823	591	215	63.7290	171.6430	63.7290	171.6440
58.026	1	712	200	16407	8203	833	304	63.7160	171.6440	63.7160	171.6490
58.027	6	2050	157	11467	5733	582	212	63.7100	171.6490	63.7100	171.6330
58.028	6	2031	131	11117	5558	565	205	63.6930	171.6330	63.6930	171.6020
58.029	6	2158	125	11028	5514	560	204	63.6810	171.6020	63.6810	171.5660
58.030	6	2574	116	10530	5265	535	194	63.6700	171.5660	63.6700	171.5190
58.031	6	2078	112	10071	5035	511	185	63.6600	171.5190	63.6600	171.4800
58.032	6	2891	113	9326	4662	474	172	63.6530	171.4800	63.6530	171.4260
58.033	6	2670	117	8791	4395	446	163	63.6430	171.4260	63.6430	171.3780
58.034	6	348	164	9104	4552	462	168	63.6320	171.3780	63.6320	171.3760
58.035	8	268	146	*	*	*	*	63.6290	171.3760	63.6290	171.3730
58.036	6	869	75	9609	4804	488	178	63.6270	171.3730	63.6270	171.3560
58.037	6	1473	103	10659	5329	541	196	63.6290	171.3560	63.6290	171.3270
58.038	6	2546	108	6698	3349	340	123	63.6260	171.3270	63.6260	171.2780
58.039	6	1355	114	4198	2099	213	77	63.6190	171.2780	63.6190	171.2530
58.040	1	859	67	11698	5849	594	216	63.6140	171.2530	63.6140	171.2370
58.041	1	1235	123	2843	1421	144	52	63.6170	171.2370	63.6170	171.2160
58.042	6	2036	113	3118	1560	158	57	63.6110	171.2160	63.6110	171.1780
58.043	6	2267	110	3383	1691	172	62	63.6040	171.1780	63.6040	171.1350
58.044	6	1362	109	3455	1728	176	64	63.5970	171.1350	63.5970	171.1090
59.001	6	1222	111	3614	1807	184	66	63.5930	171.1090	63.5930	171.0860
59.002	6	2083	112	3864	1932	196	71	63.5890	171.0860	63.5890	171.0470

BEACH#	TYPE	LENGTH	AZI	20 M	10 M	1 M	33 CM	LAT1	LONG1	LAT2	LONG2
59.003	8	148	90	*	*	*	*	63.5820	171.0470	63.5820	171.0440
59.004	6	1982	103	4318	2159	219	79	63.5820	171.0440	63.5820	171.0050
59.005	6	1551	107	4808	2404	244	88	63.5780	171.0050	63.5780	170.9750
59.006	6	1356	99	5149	2575	262	95	63.5740	170.9750	63.5740	170.9480
59.007	6	2615	80	5402	2701	274	99	63.5720	170.9480	63.5720	170.8960
59.008	6	817	18	7088	3544	360	131	63.5760	170.8960	63.5760	170.8910
59.009	6	412	57	5205	2602	264	96	63.5830	170.8910	63.5830	170.8840
59.010	1	1187	74	4939	2470	251	91	63.5850	170.8840	63.5850	170.8610
59.011	1	1443	46	5035	2517	256	92	63.5880	170.8610	63.5880	170.8400
59.012	1	1741	45	4401	2201	224	82	63.5970	170.8400	63.5970	170.8150
59.013	1	918	76	4639	2319	236	86	63.6080	170.8150	63.6080	170.7970
59.014	1	1246	37	4561	2280	232	84	63.6100	170.7970	63.6100	170.7820
59.015	1	1646	57	3984	1992	202	73	63.6190	170.7820	63.6190	170.7540
59.016	1	2048	35	3850	1925	196	71	63.6270	170.7540	63.6270	170.7300
59.017	1	1789	56	2933	1467	149	54	63.6420	170.7300	63.6420	170.7000
59.018	1	2034	64	2796	1398	142	51	63.6510	170.7000	63.6510	170.6630
59.019	1	1163	31	2934	1467	149	54	63.6590	170.6630	63.6590	170.6510
59.020	1	633	69	2095	1048	106	38	63.6680	170.6510	63.6680	170.6390
59.021	1	609	156	4616	2308	234	85	63.6700	170.6390	63.6700	170.6340
59.022	6	773	107	3821	1910	194	71	63.6650	170.6340	63.6650	170.6190
59.023	6	1235	90	3843	1922	195	71	63.6630	170.6190	63.6630	170.5940
59.024	6	2121	78	4456	2228	226	82	63.6630	170.5940	63.6630	170.5520
59.025	6	888	51	4624	2312	235	85	63.6670	170.5520	63.6670	170.5380
59.026	1	1336	358	5650	2825	287	105	63.6720	170.5380	63.6720	170.5390
59.027	1	1899	62	2655	1328	135	49	63.6840	170.5390	63.6840	170.5050
59.028	1	415	37	2995	1497	152	55	63.6920	170.5050	63.6920	170.5000
59.029	1	906	61	1777	888	90	32	63.6950	170.5000	63.6950	170.4840
59.030	1	586	112	1363	681	69	25	63.6990	170.4840	63.6990	170.4730
59.031	6	1041	109	1812	906	92	33	63.6970	170.4730	63.6970	170.4530
59.032	1	1714	113	2581	1290	131	48	63.6940	170.4530	63.6940	170.4210
59.033	6	916	76	2853	1426	145	52	63.6880	170.4210	63.6880	170.4030
59.034	1	1303	100	2837	1418	144	52	63.6900	170.4030	63.6900	170.3770
59.035	1	1156	101	2960	1480	150	54	63.6880	170.3770	63.6880	170.3540
59.036	1	1122	8	5338	2669	271	98	63.6860	170.3540	63.6860	170.3510
59.037	1	1521	126	2021	1010	103	37	63.6960	170.3510	63.6960	170.3260
59.038	1	633	69	2450	1225	124	44	63.6880	170.3260	63.6880	170.3140
59.039	1	1238	95	2193	1097	111	40	63.6900	170.3140	63.6900	170.2890
59.040	1	1626	153	2826	1413	144	52	63.6890	170.2890	63.6890	170.2740
59.041	1	2106	133	3454	1727	175	63	63.6760	170.2740	63.6760	170.2430
59.042	1	1043	109	3688	1844	187	67	63.6630	170.2430	63.6630	170.2230
59.043	1	1042	138	3396	1698	173	63	63.6600	170.2230	63.6600	170.2090
59.044	1	1597	167	4669	2334	237	86	63.6530	170.2090	63.6530	170.2020
59.045	1	703	129	4693	2346	238	86	63.6390	170.2020	63.6390	170.1910
59.046	1	1217	145	5162	2581	262	95	63.6350	170.1910	63.6350	170.1770
59.047	1	1504	121	5042	2521	256	92	63.6260	170.1770	63.6260	170.1510
59.048	6	1062	102	4757	2378	242	88	63.6190	170.1510	63.6190	170.1300
59.049	1	1439	94	4503	2251	229	83	63.6170	170.1300	63.6170	170.1010
59.050	1	416	143	3839	1919	195	71	63.6160	170.1010	63.6160	170.0960
59.051	1	683	216	26503	13251	1346	491	63.6130	170.0960	63.6130	170.1040
59.052	1	2547	151	4824	2412	245	89	63.6080	170.1040	63.6080	170.0790
59.053	1	903	189	23984	11992	1218	444	63.5880	170.0790	63.5880	170.0820
59.054	1	1756	162	11288	5645	573	208	63.5800	170.0820	63.5800	170.0710
59.055	1	1019	151	7453	3726	378	137	63.5650	170.0710	63.5650	170.0610
59.056	1	676	172	22934	11467	1165	424	63.5570	170.0610	63.5570	170.0590
59.057	1	372	233	*	4826	490	178	63.5510	170.0590	63.5510	170.0650
59.058	6	780	184	25455	12727	1293	471	63.5490	170.0650	63.5490	170.0660
59.059	1	2210	149	14429	7214	733	266	63.5420	170.0660	63.5420	170.0430
59.060	1	1450	184	24734	12367	1256	458	63.5250	170.0430	63.5250	170.0450
59.061	1	999	244	*	*	*	285	63.5120	170.0450	63.5120	170.0630
59.062	6	1234	173	24665	12332	1253	457	63.5080	170.0630	63.5080	170.0600
59.063	6	895	138	21001	10501	1067	389	63.4970	170.0600	63.4970	170.0480
59.064	8	268	146	*	*	*	*	63.4910	170.0480	63.4910	170.0450
59.065	6	1012	140	23076	11538	1172	427	63.4890	170.0450	63.4890	170.0320
59.066	6	1552	120	18327	9163	931	339	63.4820	170.0320	63.4820	170.0050
59.067	6	778	107	17286	8642	878	320	63.4750	170.0050	63.4750	169.9900
60.001	6	319	110	17665	8832	897	327	63.4730	169.9900	63.4730	169.9840
60.002	1	970	77	16199	8099	823	299	63.4720	169.9840	63.4720	169.9650
60.003	1	482	134	21020	10510	1067	389	63.4740	169.9650	63.4740	169.9580
60.004	6	413	106	17697	8848	899	328	63.4710	169.9580	63.4710	169.9500
60.005	1	637	70	15951	7975	810	295	63.4700	169.9500	63.4700	169.9380
60.006	1	854	156	19953	9976	1013	369	63.4720	169.9380	63.4720	169.9310

BEACH#	TYPE	LENGTH	AZI	20 M	10 M	1 M	33 CM	LAT1	LONG1	LAT2	LONG2
60.007	1	909	112	19217	9608	976	355	63.4650	169.9310	63.4650	169.9140
60.008	1	1384	124	20202	10100	1026	374	63.4620	169.9140	63.4620	169.8910
60.009	1	731	156	18479	9239	938	342	63.4550	169.8910	63.4550	169.8850
60.010	6	1596	119	20834	10417	1058	386	63.4490	169.8850	63.4490	169.8570
60.011	6	2186	102	20787	10392	1056	385	63.4420	169.8570	63.4420	169.8140
60.012	6	2215	99	20633	10316	1048	381	63.4380	169.8140	63.4380	169.7700
60.013	6	3415	97	20339	10169	1033	376	63.4350	169.7700	63.4350	169.7020
60.014	6	1299	95	17439	8719	886	322	63.4310	169.7020	63.4310	169.6760
60.015	1	1145	90	16554	8277	841	306	63.4300	169.6760	63.4300	169.6530
60.016	1	896	138	8370	4185	425	155	63.4300	169.6530	63.4300	169.6410
60.017	6	1823	128	7851	3925	399	145	63.4240	169.6410	63.4240	169.6120
60.018	6	2400	124	7197	3599	366	133	63.4140	169.6120	63.4140	169.5720
60.019	1	2124	175	7247	3624	368	134	63.4020	169.5720	63.4020	169.5680
60.020	6	657	148	7540	3771	383	140	63.3830	169.5680	63.3830	169.5610
60.021	8	228	119	*	*	*	*	63.3780	169.5610	63.3780	169.5570
60.022	6	2092	126	7711	3856	392	143	63.3770	169.5570	63.3770	169.5230
60.023	6	2168	105	7631	3815	388	141	63.3660	169.5230	63.3660	169.4810
60.024	6	2388	101	6643	3321	337	122	63.3610	169.4810	63.3610	169.4340
60.025	6	1552	94	6011	3005	305	111	63.3570	169.4340	63.3570	169.4030
60.026	1	593	68	7614	3807	387	141	63.3560	169.4030	63.3560	169.3920
60.027	1	367	108	5176	2588	263	96	63.3580	169.3920	63.3580	169.3850
60.028	6	1712	97	5088	2543	258	94	63.3570	169.3850	63.3570	169.3510
60.029	6	1663	98	4915	2457	250	90	63.3550	169.3510	63.3550	169.3180
60.030	1	462	104	4629	2314	235	85	63.3530	169.3180	63.3530	169.3090
60.031	6	2153	108	4640	19	2	1	63.3520	169.3090	63.3520	169.2680
60.032	6	3442	99	4898	2449	249	90	63.3460	169.2680	63.3460	169.2000
60.033	6	2905	94	5036	2518	256	92	63.3410	169.2000	63.3410	169.1420
60.034	6	2547	90	5232	2616	266	97	63.3390	169.1420	63.3390	169.0910
60.035	6	1633	78	5195	2598	264	96	63.3390	169.0910	63.3390	169.0590
60.036	1	400	90	5025	2512	255	92	63.3420	169.0590	63.3420	169.0510
60.037	6	1801	86	5043	2521	256	92	63.3420	169.0510	63.3420	169.0150
60.038	1	415	58	6580	3290	334	121	63.3430	169.0150	63.3430	169.0080
60.039	1	488	156	10163	5081	516	188	63.3450	169.0080	63.3450	169.0040
60.040	6	1515	107	6065	3032	308	112	63.3410	169.0040	63.3410	168.9750
60.041	6	1354	95	5948	2974	302	110	63.3370	168.9750	63.3370	168.9480
60.042	1	449	42	6636	3318	337	122	63.3360	168.9480	63.3360	168.9420
60.043	1	890	180	8180	4090	415	150	63.3390	168.9420	63.3390	168.9420
60.044	6	913	112	8016	4008	407	148	63.3310	168.9420	63.3310	168.9250
60.045	6	1006	84	7347	3673	373	135	63.3280	168.9250	63.3280	168.9050
60.046	5	1101	72	7255	3627	368	134	63.3290	168.9050	63.3290	168.8840
60.047	5	1463	140	6251	3125	317	115	63.3320	168.8840	63.3320	168.8650
60.048	6	1506	112	6649	3324	338	123	63.3220	168.8650	63.3220	168.8370
60.049	6	1515	121	4951	2475	251	91	63.3170	168.8370	63.3170	168.8110
60.050	6	1914	97	4338	2169	220	79	63.3100	168.8110	63.3100	168.7730
60.051	1	1781	101	1952	975	99	36	63.3080	168.7730	63.3080	168.7380
60.052	6	831	122	1958	1077	109	39	63.3050	168.7380	63.3050	168.7240
60.053	6	1250	90	1659	856	87	31	63.3010	168.7240	63.3010	168.6990
60.054	1	806	146	2591	1034	105	38	63.3010	168.6990	63.3010	168.6900
60.055	1	754	208	4359	1114	113	41	63.2950	168.6900	63.2950	168.6970
60.056	1	1654	209	4431	1212	123	44	63.2890	168.6970	63.2890	168.7130
60.057	8	244	204	*	*	*	*	63.2760	168.7130	63.2760	168.7150
60.058	6	957	202	3943	1711	174	63	63.2740	168.7150	63.2740	168.7220
60.059	6	1461	172	4369	1685	171	62	63.2660	168.7220	63.2660	168.7180
60.060	6	957	202	2267	1235	125	45	63.2530	168.7180	63.2530	168.7250
60.061	6	794	169	2547	1369	139	50	63.2450	168.7250	63.2450	168.7220
60.062	1	470	161	1921	1104	112	40	63.2380	168.7220	63.2380	168.7190
60.063	1	1049	222	975	487	50	18	63.2340	168.7190	63.2340	168.7330
60.064	6	349	197	935	467	47	17	63.2270	168.7330	63.2270	168.7350
60.065	6	917	241	2435	1217	124	44	63.2240	168.7350	63.2240	168.7510
60.066	6	716	219	2366	1182	120	43	63.2200	168.7510	63.2200	168.7600
61.000	5	1257	347	*	17890	1817	662	64.8610	166.4030	64.8610	166.4090
61.001	5	986	334	*	16952	1722	627	64.8720	166.4090	64.8720	166.4180
61.002	8	111	0	*	*	*	*	64.8800	166.4180	64.8800	166.4180
61.003	5	1920	331	*	16752	1701	620	64.8810	166.4180	64.8810	166.4380
61.004	5	4579	321	*	16308	1656	603	64.8960	166.4380	64.8960	166.4990
61.005	5	4066	309	*	15223	1546	563	64.9280	166.4990	64.9280	166.5660
61.006	5	3800	304	*	14167	1439	525	64.9510	166.5660	64.9510	166.6330
61.007	5	2925	305	*	13866	1408	513	64.9700	166.6330	64.9700	166.6840
61.008	1	145	320	*	13894	1411	514	64.9850	166.6840	64.9850	166.6860
61.009	1	145	40	*	*	1537	560	64.9860	166.6860	64.9860	166.6840
61.010	5	223	0	*	17781	1806	658	64.9870	166.6840	64.9870	166.6840

BEACH#	TYPE	LENGTH	AZI	20 M	10 M	1 M	33 CM	LAT1	LONG1	LAT2	LONG2
61.011	5	1108	324	*	14367	1459	531	64.9890	166.6840	64.9890	166.6980
61.012	1	145	320	*	14217	1444	526	64.9970	166.6980	64.9970	166.7000
61.013	1	145	40	*	*	2215	807	64.9980	166.7000	64.9980	166.6980
61.014	1	180	52	*	4820	490	178	64.9990	166.6980	64.9990	166.6950
61.015	5	455	12	*	4008	407	148	65.0000	166.6950	65.0000	166.6930
61.016	1	263	32	*	3850	391	142	65.0040	166.6930	65.0040	166.6900
61.017	5	338	8	*	4099	416	152	65.0060	166.6900	65.0060	166.6890
61.018	1	46	90	*	4022	409	148	65.0090	166.6890	65.0090	166.6880
61.019	5	669	4	*	3948	401	146	65.0090	166.6880	65.0090	166.6870
61.020	1	146	40	*	3694	375	136	65.0150	166.6870	65.0150	166.6850
61.021	5	559	5	*	4005	407	148	65.0160	166.6850	65.0160	166.6840
61.022	5	337	352	*	4300	437	159	65.0210	166.6840	65.0210	166.6850
61.023	5	1401	342	*	*	486	177	65.0240	166.6850	65.0240	166.6940
61.024	5	2300	321	*	2508	255	92	65.0360	166.6940	65.0360	166.7250
61.025	5	3418	306	*	2561	260	95	65.0520	166.7250	65.0520	166.7840
61.026	5	3750	304	*	3294	335	122	65.0700	166.7840	65.0700	166.8500
61.027	5	2648	323	*	2775	282	102	65.0890	166.8500	65.0890	166.8840
61.028	5	3423	331	*	*	58	20	65.1080	166.8840	65.1080	166.9190
61.029	5	1868	327	*	3587	364	132	65.1350	166.9190	65.1350	166.9410
61.030	5	1174	341	*	*	122	44	65.1490	166.9410	65.1490	166.9490
61.031	5	675	352	*	*	97	35	65.1590	166.9490	65.1590	166.9510
61.032	5	920	15	*	*	108	39	65.1650	166.9510	65.1650	166.9460
61.033	5	2441	17	*	1916	195	71	65.1730	166.9460	65.1730	166.9310
61.034	5	3294	11	*	1300	132	48	65.1940	166.9310	65.1940	166.9170
61.035	5	2363	20	*	613	62	22	65.2230	166.9170	65.2230	166.9000
61.036	5	3235	27	*	584	59	21	65.2430	166.9000	65.2430	166.8690
61.037	5	1368	43	*	275	28	9	65.2690	166.8690	65.2690	166.8490
61.038	5	466	90	*	156	16	5	65.2780	166.8490	65.2780	166.8390
61.039	5	669	214	*	1030	105	38	65.2780	166.8390	65.2780	166.8470
61.040	5	449	174	*	2245	228	83	65.2730	166.8470	65.2730	166.8460
61.041	5	669	146	*	1183	120	43	65.2690	166.8460	65.2690	166.8380
61.042	5	228	168	*	1648	167	61	65.2640	166.8380	65.2640	166.8370
61.043	5	909	211	*	1994	203	74	65.2620	166.8370	65.2620	166.8470
61.044	5	556	180	*	2449	249	90	65.2550	166.8470	65.2550	166.8470
61.045	5	455	168	*	2958	300	109	65.2500	166.8470	65.2500	166.8450
61.046	5	1738	239	*	4112	418	152	65.2460	166.8450	65.2460	166.8770
61.047	5	1790	227	*	4227	429	156	65.2380	166.8770	65.2380	166.9050
61.048	5	965	203	*	4564	464	169	65.2270	166.9050	65.2270	166.9130
61.049	5	1122	187	*	4389	446	163	65.2190	166.9130	65.2190	166.9160
61.050	5	1190	201	*	4887	496	180	65.2090	166.9160	65.2090	166.9250
61.051	5	1747	197	*	*	58	20	65.1990	166.9250	65.1990	166.9360
61.052	5	892	183	*	6297	640	233	65.1840	166.9360	65.1840	166.9370
61.053	5	1588	156	*	6000	609	222	65.1760	166.9370	65.1760	166.9230
61.054	1	886	152	*	6275	637	231	65.1630	166.9230	65.1630	166.9140
61.055	5	228	168	*	6134	623	227	65.1560	166.9140	65.1560	166.9130
61.056	5	234	270	*	*	536	195	65.1540	166.9130	65.1540	166.9180
61.057	5	558	185	*	*	840	306	65.1540	166.9180	65.1540	166.9190
61.058	5	969	134	*	*	2203	802	65.1490	166.9190	65.1490	166.9040
61.059	3	527	148	*	8017	814	296	65.1430	166.9040	65.1430	166.8980
61.060	8	241	157	*	*	*	*	65.1390	166.8980	65.1390	166.8960
61.061	3	347	16	*	*	533	194	65.1370	166.8960	65.1370	166.8940
61.062	3	994	110	*	*	825	300	65.1400	166.8940	65.1400	166.8740
61.063	4	1338	115	*	6844	695	253	65.1370	166.8740	65.1370	166.8480
61.064	3	477	118	*	6872	698	254	65.1320	166.8480	65.1320	166.8390
61.065	4	323	133	*	6362	646	235	65.1300	166.8390	65.1300	166.8340
61.066	7	218	121	*	7001	711	259	65.1280	166.8340	65.1280	166.8300
61.067	7	227	192	*	*	1245	454	65.1270	166.8300	65.1270	166.8310
61.068	7	587	161	*	*	832	303	65.1250	166.8310	65.1250	166.8270
61.069	7	1995	100	*	7793	792	288	65.1200	166.8270	65.1200	166.7850
61.070	7	1039	109	*	*	1061	387	65.1170	166.7850	65.1170	166.7640
61.071	5	3325	104	*	8676	881	321	65.1140	166.7640	65.1140	166.6950
61.072	5	1353	76	*	9329	948	345	65.1070	166.6950	65.1070	166.6670
61.073	5	1084	84	*	9141	928	338	65.1100	166.6670	65.1100	166.6440
61.074	5	2300	73	*	9203	935	341	65.1110	166.6440	65.1110	166.5970
61.075	5	1340	65	*	9599	975	355	65.1170	166.5970	65.1170	166.5710
61.076	7	346	71	*	*	1086	396	65.1220	166.5710	65.1220	166.5640
61.077	7	1040	130	*	*	*	574	65.1230	166.5640	65.1230	166.5470
61.078	7	736	63	*	*	1512	551	65.1170	166.5470	65.1170	166.5330
61.079	7	323	314	*	*	*	289	65.1200	166.5330	65.1200	166.5380
61.080	5	694	344	*	*	677	247	65.1220	166.5380	65.1220	166.5420
61.081	5	383	331	*	*	682	248	65.1280	166.5420	65.1280	166.5460

BEACH#	TYPE	LENGTH	AZI	20 M	10 M	1 M	33 CM	LAT1	LONG1	LAT2	LONG2
61.082	5	455	12	*	*	643	234	65.1310	166.5460	65.1310	166.5440
61.083	5	263	148	*	*	*	871	65.1350	166.5440	65.1350	166.5410
61.084	5	436	75	*	*	*	448	65.1330	166.5410	65.1330	166.5320
61.085	7	618	80	*	*	*	680	65.1340	166.5320	65.1340	166.5190
61.086	7	1347	25	*	*	*	486	65.1350	166.5190	65.1350	166.5070
61.087	5	390	287	*	*	2416	880	65.1460	166.5070	65.1460	166.5150
61.088	5	480	257	*	*	*	511	65.1470	166.5150	65.1470	166.5250
61.089	5	292	220	*	*	*	390	65.1460	166.5250	65.1460	166.5290
61.090	5	826	254	*	*	*	431	65.1440	166.5290	65.1440	166.5460
61.091	5	347	196	*	*	*	658	65.1420	166.5460	65.1420	166.5480
61.092	5	711	279	*	*	1014	369	65.1390	166.5480	65.1390	166.5630
61.093	5	1211	243	*	*	602	219	65.1400	166.5630	65.1400	166.5860
61.094	5	693	251	*	*	603	219	65.1350	166.5860	65.1350	166.6000
61.095	5	1880	238	*	*	540	196	65.1330	166.6000	65.1330	166.6340
61.096	5	1577	51	*	*	994	362	65.1240	166.6340	65.1240	166.6080
61.097	5	1079	66	*	*	542	198	65.1330	166.6080	65.1330	166.5870
61.098	5	1686	71	*	*	186	67	65.1370	166.5870	65.1370	166.5530
61.099	5	2114	68	*	*	171	62	65.1420	166.5530	65.1420	166.5110
61.100	5	501	48	*	*	176	64	65.1490	166.5110	65.1490	166.5030
61.101	1	1079	34	*	6534	664	241	65.1520	166.5030	65.1520	166.4900
61.102	5	468	44	*	6434	654	238	65.1600	166.4900	65.1600	166.4830
61.103	5	2223	32	*	5813	590	215	65.1630	166.4830	65.1630	166.4580
61.104	5	1460	353	*	6753	686	250	65.1800	166.4580	65.1800	166.4620
61.105	5	234	270	*	*	438	159	65.1930	166.4620	65.1930	166.4670
61.106	5	558	5	*	*	109	39	65.1930	166.4670	65.1930	166.4660
61.107	5	896	354	*	5425	551	201	65.1980	166.4660	65.1980	166.4680
61.108	1	1920	350	*	1490	151	54	65.2060	166.4680	65.2060	166.4750
61.109	1	302	68	*	2733	278	101	65.2230	166.4750	65.2230	166.4690
61.110	1	885	28	*	2759	280	101	65.2240	166.4690	65.2240	166.4600
61.111	1	233	90	*	4203	427	155	65.2310	166.4600	65.2310	166.4550
61.112	1	645	30	*	2962	301	109	65.2310	166.4550	65.2310	166.4480
61.113	1	233	90	*	3916	398	145	65.2360	166.4480	65.2360	166.4430
61.114	1	344	71	*	3681	374	136	65.2360	166.4430	65.2360	166.4360
61.115	1	1290	46	*	3730	379	137	65.2370	166.4360	65.2370	166.4160
61.116	1	869	59	*	3362	342	124	65.2450	166.4160	65.2450	166.4000
61.117	1	145	140	*	*	122	44	65.2490	166.4000	65.2490	166.3980
61.118	5	644	46	*	3611	367	133	65.2480	166.3980	65.2480	166.3880
61.119	5	1946	37	*	3579	364	132	65.2520	166.3880	65.2520	166.3630
61.120	5	1005	28	*	*	226	82	65.2660	166.3630	65.2660	166.3530
61.121	5	145	140	*	109	11	4	65.2740	166.3530	65.2740	166.3510
61.122	5	765	209	*	*	366	133	65.2730	166.3510	65.2730	166.3590
61.123	5	558	175	*	*	408	148	65.2670	166.3590	65.2670	166.3580
61.124	5	715	128	*	*	162	59	65.2620	166.3580	65.2620	166.3460
61.125	5	1075	115	*	*	190	68	65.2580	166.3460	65.2580	166.3250
61.126	5	606	90	*	*	100	36	65.2540	166.3250	65.2540	166.3120
61.127	7	362	23	*	*	673	245	65.2540	166.3120	65.2540	166.3090
61.128	7	345	109	*	*	216	78	65.2570	166.3090	65.2570	166.3020
61.129	5	840	90	*	*	209	76	65.2560	166.3020	65.2560	166.2840
61.130	7	186	90	*	*	217	78	65.2560	166.2840	65.2560	166.2800
61.131	5	616	80	*	*	196	71	65.2560	166.2800	65.2560	166.2670
61.132	1	645	46	*	*	324	118	65.2570	166.2670	65.2570	166.2570
61.133	1	475	118	*	*	104	38	65.2610	166.2570	65.2610	166.2480
61.134	5	775	116	*	*	140	51	65.2590	166.2480	65.2590	166.2330
61.135	5	1031	96	*	*	208	75	65.2560	166.2330	65.2560	166.2110
61.136	1	652	90	*	*	188	68	65.2550	166.2110	65.2550	166.1970
61.137	1	868	121	*	*	125	45	65.2550	166.1970	65.2550	166.1810
61.138	5	752	126	*	*	320	117	65.2510	166.1810	65.2510	166.1680
61.139	1	553	144	*	*	289	105	65.2470	166.1680	65.2470	166.1610
61.140	5	893	128	*	*	587	214	65.2430	166.1610	65.2430	166.1460
61.141	5	775	116	*	*	656	239	65.2380	166.1460	65.2380	166.1310
61.142	7	217	121	*	*	553	201	65.2350	166.1310	65.2350	166.1270
61.143	5	290	140	*	*	546	199	65.2340	166.1270	65.2340	166.1230
61.144	5	800	98	*	*	906	330	65.2320	166.1230	65.2320	166.1060
61.145	1	327	90	*	*	864	315	65.2310	166.1060	65.2310	166.0990
61.146	6	259	115	*	*	817	297	65.2310	166.0990	65.2310	166.0940
61.147	1	344	71	*	*	1344	490	65.2300	166.0940	65.2300	166.0870
61.148	5	396	124	*	*	988	359	65.2310	166.0870	65.2310	166.0800
61.149	5	818	66	*	*	1187	433	65.2290	166.0800	65.2290	166.0640
61.150	1	301	68	*	*	511	185	65.2320	166.0640	65.2320	166.0580
61.151	5	792	90	*	*	534	194	65.2330	166.0580	65.2330	166.0410
61.152	9	373	90	*	*	*	*	65.2330	166.0410	65.2330	166.0330

BEACH#	TYPE	LENGTH	AZI	20 M	10 M	1 M	33 CM	LAT1	LONG1	LAT2	LONG2
61.153	5	447	6	*	*	839	306	65.2330	166.0330	65.2330	166.0320
61.154	1	802	347	*	*	956	348	65.2370	166.0320	65.2370	166.0360
61.155	5	228	348	*	*	1039	378	65.2440	166.0360	65.2440	166.0370
61.156	5	434	285	*	*	997	363	65.2460	166.0370	65.2460	166.0460
61.157	5	447	354	*	*	875	319	65.2470	166.0460	65.2470	166.0470
61.158	5	382	331	*	*	435	158	65.2510	166.0470	65.2510	166.0510
61.159	5	559	294	*	*	406	147	65.2540	166.0510	65.2540	166.0620
61.160	5	373	270	*	*	458	167	65.2560	166.0620	65.2560	166.0700
61.161	5	604	337	*	*	626	228	65.2560	166.0700	65.2560	166.0750
61.162	5	1394	323	*	*	668	243	65.2610	166.0750	65.2610	166.0930
61.163	5	1723	297	*	*	391	142	65.2710	166.0930	65.2710	166.1260
61.164	5	1132	322	*	*	174	63	65.2780	166.1260	65.2780	166.1410
61.165	5	650	301	*	*	107	39	65.2860	166.1410	65.2860	166.1530
61.166	5	465	270	*	*	23	8	65.2890	166.1530	65.2890	166.1630
61.167	5	691	299	*	*	138	50	65.2890	166.1630	65.2890	166.1760
61.168	5	1809	288	*	*	100	36	65.2920	166.1760	65.2920	166.2130
61.169	5	2154	298	*	*	149	54	65.2970	166.2130	65.2970	166.2540
61.170	5	1349	270	*	*	148	53	65.3060	166.2540	65.3060	166.2830
61.171	5	856	311	*	*	221	80	65.3060	166.2830	65.3060	166.2970
61.172	5	821	286	*	*	84	30	65.3110	166.2970	65.3110	166.3140
61.173	5	930	270	*	*	70	25	65.3130	166.3140	65.3130	166.3340
61.174	5	858	247	*	*	385	140	65.3130	166.3340	65.3130	166.3510
61.175	7	93	270	*	*	299	109	65.3100	166.3510	65.3100	166.3530
61.176	5	535	231	*	*	120	43	65.3100	166.3530	65.3100	166.3620
61.177	5	603	203	*	*	56	20	65.3070	166.3620	65.3070	166.3670
61.178	5	781	177	*	*	50	18	65.3020	166.3670	65.3020	166.3660
61.179	5	1247	143	*	*	40	14	65.2950	166.3660	65.2950	166.3500
61.180	5	885	152	*	*	76	27	65.2860	166.3500	65.2860	166.3410
61.181	5	337	172	*	*	122	44	65.2790	166.3410	65.2790	166.3400
61.182	5	395	304	*	*	48	17	65.2760	166.3400	65.2760	166.3470
61.183	5	467	343	*	*	60	21	65.2780	166.3470	65.2780	166.3500
61.184	5	724	337	*	*	266	97	65.2820	166.3500	65.2820	166.3560
61.185	5	986	322	*	*	2208	82	65.2880	166.3560	65.2880	166.3690
61.186	5	1451	320	*	*	850	86	65.2950	166.3690	65.2950	166.3890
61.187	5	2105	309	*	*	815	83	65.3050	166.3890	65.3050	166.4240
61.188	5	2545	299	*	*	842	86	65.3170	166.4240	65.3170	166.4720
61.189	5	2358	292	*	*	690	70	65.3280	166.4720	65.3280	166.5190
61.190	5	1444	274	*	*	508	52	65.3360	166.5190	65.3360	166.5500
61.191	5	1905	270	*	*	413	42	65.3370	166.5500	65.3370	166.5910
61.192	8	0	0	*	*	*	*	65.3368	166.5910	65.3368	166.5910
61.193	5	579	220	*	*	85	30	65.3368	166.5910	65.3368	166.5990
61.194	5	557	246	*	*	32	12	65.3330	166.5990	65.3330	166.6100
61.195	5	611	223	*	*	297	30	65.3310	166.6100	65.3310	166.6190
61.196	5	911	256	*	*	51	18	65.3270	166.6190	65.3270	166.6380
61.197	5	1615	282	*	*	999	102	65.3250	166.6380	65.3250	166.6720
61.198	5	1319	280	*	*	1467	149	65.3280	166.6720	65.3280	166.7000
61.199	5	1552	287	*	*	975	99	65.3300	166.7000	65.3300	166.7320
61.200	5	1821	284	*	*	317	32	65.3340	166.7320	65.3340	166.7700
61.201	5	1503	279	*	*	317	32	65.3380	166.7700	65.3380	166.8020
61.202	5	1719	297	*	*	909	92	65.3400	166.8020	65.3400	166.8350
61.203	5	3248	301	*	*	1766	179	65.3470	166.8350	65.3470	166.8950
62.000	5	3297	292	*	*	852	87	65.3620	166.8950	65.3620	166.9610
62.001	5	1927	294	*	*	1155	117	65.3730	166.9610	65.3730	166.9990
62.002	5	1760	288	*	*	1569	159	65.3800	166.9990	65.3800	167.0350
62.003	8	186	270	*	*	*	*	65.3850	167.0350	65.3850	167.0390
62.004	5	2973	281	*	*	1720	175	65.3850	167.0390	65.3850	167.1020
62.005	5	1159	270	*	*	1701	173	65.3900	167.1020	65.3900	167.1270
62.006	5	659	260	*	*	1625	165	65.3900	167.1270	65.3900	167.1410
62.007	5	3009	287	*	*	1285	131	65.3890	167.1410	65.3890	167.2030
62.008	1	612	281	*	*	1451	147	65.3970	167.2030	65.3970	167.2160
62.009	1	290	220	*	*	1542	157	65.3980	167.2160	65.3980	167.2200
62.010	1	1020	270	2862	1430	145	52	65.3960	167.2200	65.3960	167.2420
62.011	1	1134	281	2824	1412	143	52	65.3960	167.2420	65.3960	167.2660
62.012	1	1701	281	*	873	89	32	65.3980	167.2660	65.3980	167.3020
62.013	1	1251	270	2720	1359	138	50	65.4010	167.3020	65.4010	167.3290
62.014	5	387	253	3180	1590	162	59	65.4010	167.3290	65.4010	167.3370
62.015	1	185	270	2589	1294	131	48	65.4000	167.3370	65.4000	167.3410
62.016	5	139	270	*	944	96	35	65.4000	167.3410	65.4000	167.3440
62.017	1	942	291	2857	1428	145	52	65.4000	167.3440	65.4000	167.3630
62.018	1	834	270	3210	1605	163	59	65.4030	167.3630	65.4030	167.3810
62.019	2	927	270	3345	1672	170	62	65.4030	167.3810	65.4030	167.4010

BEACH#	TYPE	LENGTH	AZI	20 M	10 M	1 M	33 CM	LAT1	LONG1	LAT2	LONG2
62.020	2	1337	300	*	1136	115	41	65.4030	167.4010	65.4030	167.4260
62.021	1	771	296	3667	1833	186	67	65.4090	167.4260	65.4090	167.4410
62.022	5	962	291	4087	2043	208	75	65.4120	167.4410	65.4120	167.4600
62.023	1	513	296	*	1415	144	52	65.4150	167.4600	65.4150	167.4700
62.024	5	551	324	*	937	95	35	65.4170	167.4700	65.4170	167.4770
62.025	5	854	311	*	892	91	32	65.4210	167.4770	65.4210	167.4910
62.026	5	473	298	*	748	76	27	65.4260	167.4910	65.4260	167.5000
62.027	5	1040	302	5099	2549	259	94	65.4280	167.5000	65.4280	167.5190
62.028	1	263	328	5724	2861	291	106	65.4330	167.5190	65.4330	167.5220
62.029	1	241	337	11388	5694	578	211	65.4350	167.5220	65.4350	167.5240
62.030	1	258	296	6083	3041	309	112	65.4370	167.5240	65.4370	167.5290
62.031	5	863	301	6707	3353	341	124	65.4380	167.5290	65.4380	167.5450
62.032	5	1512	301	*	3245	330	120	65.4420	167.5450	65.4420	167.5730
62.033	5	1120	300	7249	3625	368	134	65.4490	167.5730	65.4490	167.5940
62.034	1	431	285	7455	3728	379	137	65.4540	167.5940	65.4540	167.6030
62.035	5	524	328	7861	3930	399	145	65.4550	167.6030	65.4550	167.6090
62.036	1	902	351	9241	4621	469	170	65.4590	167.6090	65.4590	167.6120
63.001	5	839	323	8204	4102	417	152	65.4670	167.6120	65.4670	167.6230
63.002	5	2739	308	6605	3302	335	122	65.4730	167.6230	65.4730	167.6700
63.003	5	2003	316	5847	2923	297	108	65.4880	167.6700	65.4880	167.7000
63.004	5	4224	295	2628	1314	134	49	65.5010	167.7000	65.5010	167.7830
63.005	2	1449	293	*	1367	139	50	65.5170	167.7830	65.5170	167.8120
63.006	1	392	305	2495	1247	127	45	65.5220	167.8120	65.5220	167.8190
63.007	5	512	296	2659	1330	135	49	65.5240	167.8190	65.5240	167.8290
63.008	1	320	314	3393	1696	172	62	65.5260	167.8290	65.5260	167.8340
63.009	1	337	8	4958	2479	252	91	65.5280	167.8340	65.5280	167.8330
63.010	5	145	320	4386	2193	223	80	65.5310	167.8330	65.5310	167.8350
63.011	1	261	328	3962	1981	201	73	65.5320	167.8350	65.5320	167.8380
63.012	5	145	321	4369	2184	222	80	65.5340	167.8380	65.5340	167.8400
63.013	1	120	337	4465	2232	227	83	65.5350	167.8400	65.5350	167.8410
63.014	5	811	325	4235	2117	215	78	65.5360	167.8410	65.5360	167.8510
63.015	5	1280	296	3055	1528	155	56	65.5420	167.8510	65.5420	167.8760
63.016	5	2043	292	2729	1364	139	50	65.5470	167.8760	65.5470	167.9170
63.017	2	1496	287	1713	856	87	31	65.5540	167.9170	65.5540	167.9480
63.018	5	1148	293	1312	457	46	16	65.5580	167.9480	65.5580	167.9710
63.019	1	607	237	1776	410	42	15	65.5620	167.9710	65.5620	167.9820
63.020	1	1923	298	962	154	16	5	65.5590	167.9820	65.5590	168.0190
63.021	1	1576	295	655	166	17	6	65.5670	168.0190	65.5670	168.0500
63.022	1	1064	309	492	246	25	8	65.5730	168.0500	65.5730	168.0680
63.023	1	1723	335	742	254	26	9	65.5790	168.0680	65.5790	168.0840
63.024	1	433	320	1202	493	50	18	65.5930	168.0840	65.5930	168.0900
63.025	1	334	0	1108	469	48	17	65.5960	168.0900	65.5960	168.0900
63.026	1	433	40	3500	2692	273	99	65.5990	168.0900	65.5990	168.0840
63.027	5	1584	336	1674	1178	120	43	65.6020	168.0840	65.6020	168.0980
63.028	5	1623	333	1751	1379	140	51	65.6150	168.0980	65.6150	168.1140
63.029	5	1266	345	1731	1485	151	54	65.6280	168.1140	65.6280	168.1210
63.030	5	1337	2	2014	1637	166	60	65.6390	168.1210	65.6390	168.1200
63.031	5	2164	12	2610	2157	219	79	65.6510	168.1200	65.6510	168.1100
63.032	5	1704	24	3397	2778	282	102	65.6700	168.1100	65.6700	168.0950
63.033	5	1386	37	4564	3760	382	138	65.6840	168.0950	65.6840	168.0770
63.034	5	1628	52	6106	5172	525	191	65.6940	168.0770	65.6940	168.0490
63.035	5	1768	51	6875	6097	619	225	65.7030	168.0490	65.7030	168.0190
108.001	1	1009	96	584	292	30	10	65.8250	169.0770	65.8250	169.0550
108.002	1	500	153	509	254	26	9	65.8240	169.0550	65.8240	169.0500
108.003	1	1341	100	378	189	19	6	65.8200	169.0500	65.8200	169.0210
108.004	1	1058	108	392	196	20	7	65.8180	169.0210	65.8180	168.9990
108.005	1	481	158	274	136	14	5	65.8150	168.9990	65.8150	168.9950
108.006	1	781	177	336	168	17	6	65.8110	168.9950	65.8110	168.9940
108.007	1	2223	198	385	192	20	7	65.8040	168.9940	65.8040	169.0090
108.008	1	677	251	385	192	20	7	65.7850	169.0090	65.7850	169.0230
108.009	1	761	209	526	262	27	9	65.7830	169.0230	65.7830	169.0310
108.010	1	1373	193	727	364	37	13	65.7770	169.0310	65.7770	169.0380
108.011	1	1307	200	1242	621	63	22	65.7650	169.0380	65.7650	169.0480
108.012	1	779	235	564	282	29	10	65.7540	169.0480	65.7540	169.0620
108.013	1	530	231	522	261	27	9	65.7500	169.0620	65.7500	169.0710
108.014	1	967	277	657	329	33	12	65.7470	169.0710	65.7470	169.0920
108.015	1	1701	322	594	297	30	10	65.7480	169.0920	65.7480	169.1150
108.016	1	641	330	394	196	20	7	65.7600	169.1150	65.7600	169.1220
108.017	1	346	15	327	164	17	6	65.7650	169.1220	65.7650	169.1200
108.018	1	463	44	697	348	35	13	65.7680	169.1200	65.7680	169.1130
108.019	1	1638	18	649	324	33	12	65.7710	169.1130	65.7710	169.1020

BEACH#	TYPE	LENGTH	AZI	20 M	10 M	1 M	33 CM	LAT1	LONG1	LAT2	LONG2
108.020	1	1675	5	417	208	21	7	65.7850	169.1020	65.7850	169.0990
108.021	1	1947	14	600	300	31	10	65.8000	169.0990	65.8000	169.0890
108.022	1	1045	32	521	260	26	9	65.8170	169.0890	65.8170	169.0770
108.100	1	762	64	484	242	25	8	65.7670	168.9370	65.7670	168.9220
108.101	1	868	90	514	257	26	9	65.7700	168.9220	65.7700	168.9030
108.102	1	500	153	549	274	28	9	65.7700	168.9030	65.7700	168.8980
108.103	1	1011	188	497	249	25	8	65.7660	168.8980	65.7660	168.9010
108.104	1	827	161	436	217	22	7	65.7570	168.9010	65.7570	168.8950
108.105	1	466	163	362	181	18	6	65.7500	168.8950	65.7500	168.8920
108.106	1	954	215	737	368	37	13	65.7460	168.8920	65.7460	168.9040
108.107	1	1148	276	373	185	19	6	65.7390	168.9040	65.7390	168.9290
108.108	1	884	309	315	157	16	5	65.7400	168.9290	65.7400	168.9440
108.109	1	500	333	583	292	30	10	65.7450	168.9440	65.7450	168.9490
108.110	1	1128	351	1306	653	66	24	65.7490	168.9490	65.7490	168.9530
108.111	1	1152	39	541	271	28	9	65.7590	168.9530	65.7590	168.9370
144.001	5	1225	3	1493	747	76	27	60.5250	173.0540	60.5250	173.0530
144.002	1	922	328	1534	767	78	28	60.5360	173.0530	60.5360	173.0620
144.003	1	559	79	2756	1378	140	51	60.5430	173.0620	60.5430	173.0520
144.004	5	508	49	2171	1085	110	40	60.5440	173.0520	60.5440	173.0450
144.005	5	1008	354	2208	1103	112	40	60.5470	173.0450	60.5470	173.0470
144.006	1	459	346	2010	1005	102	37	60.5560	173.0470	60.5560	173.0490
144.007	1	666	80	3445	1721	175	63	60.5600	173.0490	60.5600	173.0370
144.008	5	1386	71	5088	2543	258	94	60.5610	173.0370	60.5610	173.0130
144.009	5	894	29	4656	2328	236	86	60.5650	173.0130	60.5650	173.0050
144.010	5	1991	48	7524	3762	382	138	60.5720	173.0050	60.5720	172.9780
144.011	1	2310	24	6740	3369	342	124	60.5840	172.9780	60.5840	172.9610
144.012	1	2240	90	424	212	22	7	60.6030	172.9610	60.6030	172.9200
144.013	1	721	202	270	134	14	5	60.6030	172.9200	60.6030	172.9250
144.014	1	1255	167	373	187	19	6	60.5970	172.9250	60.5970	172.9200
144.015	1	1484	193	436	217	22	7	60.5860	172.9200	60.5860	172.9260
144.016	1	588	221	700	350	36	13	60.5730	172.9260	60.5730	172.9330
144.017	5	949	200	1261	631	64	22	60.5690	172.9330	60.5690	172.9390
144.018	5	1444	158	1314	657	67	24	60.5610	172.9390	60.5610	172.9290
144.019	1	399	147	1074	537	55	19	60.5490	172.9290	60.5490	172.9250
144.020	5	1018	151	868	434	44	16	60.5460	172.9250	60.5460	172.9160
144.021	1	351	162	760	379	39	14	60.5380	172.9160	60.5380	172.9140
144.022	5	1267	165	889	445	45	16	60.5350	172.9140	60.5350	172.9080
144.023	5	787	172	1122	561	57	20	60.5240	172.9080	60.5240	172.9060
144.024	5	900	138	1208	603	61	21	60.5170	172.9060	60.5170	172.8950
144.025	1	846	157	1110	554	56	20	60.5110	172.8950	60.5110	172.8890
144.026	5	1332	139	1162	580	59	21	60.5040	172.8890	60.5040	172.8730
144.027	1	781	135	1177	588	60	21	60.4950	172.8730	60.4950	172.8630
144.028	5	1578	120	925	462	47	17	60.4900	172.8630	60.4900	172.8380
144.029	1	1879	131	870	435	44	16	60.4830	172.8380	60.4830	172.8120
144.030	1	1609	140	1135	567	58	20	60.4720	172.8120	60.4720	172.7930
144.031	1	1199	147	1619	809	82	29	60.4610	172.7930	60.4610	172.7810
144.032	5	1457	128	1952	976	99	36	60.4520	172.7810	60.4520	172.7600
144.033	1	246	117	1784	892	91	32	60.4440	172.7600	60.4440	172.7560
144.034	5	690	119	1864	932	95	35	60.4430	172.7560	60.4430	172.7450
144.035	1	1636	123	1685	843	86	31	60.4400	172.7450	60.4400	172.7200
144.036	1	1656	127	1577	788	80	29	60.4320	172.7200	60.4320	172.6960
144.037	5	2217	117	1474	737	75	27	60.4230	172.6960	60.4230	172.6600
144.038	1	1439	123	1460	730	74	27	60.4140	172.6600	60.4140	172.6380
144.039	1	1684	131	1433	716	73	26	60.4070	172.6380	60.4070	172.6150
144.040	5	2077	112	1521	760	77	28	60.3970	172.6150	60.3970	172.5800
144.041	5	2194	108	1574	787	80	29	60.3900	172.5800	60.3900	172.5420
144.042	5	2009	100	1854	926	94	33	60.3840	172.5420	60.3840	172.5060
144.043	1	1097	72	2190	1095	111	40	60.3810	172.5060	60.3810	172.4870
144.044	1	2606	83	2270	1134	115	41	60.3840	172.4870	60.3840	172.4400
144.045	1	581	17	4123	2062	209	76	60.3870	172.4400	60.3870	172.4370
144.046	1	1160	96	3166	1583	161	59	60.3920	172.4370	60.3920	172.4160
144.047	1	1934	110	4657	2328	236	86	60.3910	172.4160	60.3910	172.3830
144.048	1	475	200	874	437	44	16	60.3850	172.3830	60.3850	172.3860
144.049	1	1020	151	573	286	29	10	60.3810	172.3860	60.3810	172.3770
144.050	5	1217	130	374	187	19	6	60.3730	172.3770	60.3730	172.3600
144.051	1	1058	137	351	176	18	6	60.3660	172.3600	60.3660	172.3470
144.052	5	2013	127	521	261	27	9	60.3590	172.3480	60.3590	172.3190
144.053	5	2125	129	530	265	27	9	60.3480	172.3190	60.3480	172.2890
144.054	5	2523	128	475	237	24	8	60.3360	172.2890	60.3360	172.2530
144.055	1	1071	102	365	182	19	6	60.3220	172.2530	60.3220	172.2340
144.056	1	1096	135	520	260	26	9	60.3200	172.2340	60.3200	172.2200

BEACH#	TYPE	LENGTH	AZI	20 M	10 M	1 M	33 CM	LAT1	LONG1	LAT2	LONG2
144.057	1	1685	223	226	113	12	4	60.3130	172.2200	60.3130	172.2410
144.058	1	952	234	327	164	17	6	60.3020	172.2410	60.3020	172.2550
144.059	1	617	280	392	196	20	7	60.2970	172.2550	60.2970	172.2660
144.060	5	772	270	579	289	29	10	60.2980	172.2660	60.2980	172.2800
144.061	1	963	257	533	266	27	9	60.2980	172.2800	60.2980	172.2970
144.062	1	1094	336	556	277	28	9	60.2960	172.2970	60.2960	172.3050
144.063	1	924	328	1872	936	95	35	60.3050	172.3050	60.3050	172.3140
144.064	5	677	9	*	*	*	241	60.3120	172.3140	60.3120	172.3120
144.065	5	1020	331	5886	2942	299	109	60.3180	172.3120	60.3180	172.3210
144.066	5	2041	289	4431	2216	225	82	60.3260	172.3210	60.3260	172.3560
144.067	5	2594	282	5013	2507	255	92	60.3320	172.3560	60.3320	172.4020
144.068	1	2086	258	5219	2609	265	96	60.3370	172.4020	60.3370	172.4390
144.069	1	554	307	5359	2679	272	99	60.3330	172.4390	60.3330	172.4470
144.070	5	1632	258	4574	2287	232	84	60.3360	172.4470	60.3360	172.4760
144.071	5	1832	277	4419	2209	224	82	60.3330	172.4760	60.3330	172.5090
144.072	1	1933	239	4068	2033	207	75	60.3350	172.5090	60.3350	172.5390
144.073	5	617	260	3335	1668	169	61	60.3260	172.5390	60.3260	172.5500
145.001	5	939	242	3109	1554	158	57	60.3250	172.5500	60.3250	172.5650
145.002	1	1417	256	2242	1121	114	41	60.3210	172.5650	60.3210	172.5900
145.003	1	552	270	2117	1058	108	39	60.3180	172.5900	60.3180	172.6000
145.004	1	1288	301	14542	7270	738	269	60.3180	172.6000	60.3180	172.6200
145.005	1	599	338	10061	5031	511	185	60.3240	172.6200	60.3240	172.6240
145.006	5	1293	314	13456	6728	683	249	60.3290	172.6240	60.3290	172.6410
145.007	5	2576	301	10936	5467	555	202	60.3370	172.6410	60.3370	172.6810
145.008	5	1678	298	11194	5596	568	206	60.3490	172.6810	60.3490	172.7080
145.009	5	995	290	12079	6039	613	223	60.3560	172.7080	60.3560	172.7250
145.010	1	2683	322	3478	1739	177	64	60.3590	172.7250	60.3590	172.7550
145.011	5	1753	326	2364	1181	120	43	60.3780	172.7550	60.3780	172.7730
145.012	5	1373	310	2399	1199	122	44	60.3910	172.7730	60.3910	172.7920
145.013	5	691	299	2652	1325	135	49	60.3990	172.7920	60.3990	172.8030
145.014	5	978	313	2002	1001	102	37	60.4020	172.8030	60.4020	172.8160
145.015	1	2309	312	2070	1036	105	38	60.4080	172.8160	60.4080	172.8470
145.016	1	523	328	1821	911	93	33	60.4220	172.8470	60.4220	172.8520
145.017	5	1528	311	1871	936	95	35	60.4260	172.8520	60.4260	172.8730
145.018	1	348	289	2434	1216	124	44	60.4350	172.8730	60.4350	172.8790
145.019	1	223	0	2321	1160	118	42	60.4360	172.8790	60.4360	172.8790
145.020	1	1608	320	1889	944	96	35	60.4380	172.8790	60.4380	172.8980
145.021	1	907	284	2163	1081	110	40	60.4490	172.8980	60.4490	172.9140
145.022	1	677	9	2328	1164	118	42	60.4510	172.9140	60.4510	172.9120
145.023	1	625	315	2343	1171	119	43	60.4570	172.9120	60.4570	172.9200
145.024	5	1057	318	2462	1231	125	45	60.4610	172.9200	60.4610	172.9330
145.025	5	826	341	2904	1452	148	53	60.4680	172.9330	60.4680	172.9380
145.026	5	948	306	3080	1540	156	56	60.4750	172.9380	60.4750	172.9520
145.027	5	906	256	4005	2002	203	74	60.4800	172.9520	60.4800	172.9680
145.028	1	1281	280	2457	1228	125	45	60.4780	172.9680	60.4780	172.9910
145.029	1	2096	306	1872	936	95	35	60.4800	172.9910	60.4800	173.0220
145.030	1	2086	273	1958	979	99	36	60.4910	173.0220	60.4910	173.0600
145.031	1	588	319	1321	660	67	24	60.4920	173.0600	60.4920	173.0670
145.032	1	580	344	1357	679	69	25	60.4960	173.0670	60.4960	173.0700
145.033	1	643	70	1093	546	56	20	60.5010	173.0700	60.5010	173.0590
145.034	5	1162	16	1517	759	77	28	60.5030	173.0590	60.5030	173.0530
145.035	1	770	330	1593	797	81	29	60.5130	173.0530	60.5130	173.0600
145.036	1	722	22	1127	563	57	20	60.5190	173.0600	60.5190	173.0550
146.001	2	644	110	*	*	592	215	57.1560	170.3650	57.1560	170.3550
146.002	1	671	175	*	*	564	205	57.1540	170.3550	57.1540	170.3540
146.003	1	533	115	*	*	325	118	57.1480	170.3540	57.1480	170.3460
146.004	1	587	68	*	*	394	143	57.1460	170.3460	57.1460	170.3370
146.005	1	679	10	*	*	*	90	57.1480	170.3370	57.1480	170.3350
146.006	1	496	103	*	*	939	342	57.1540	170.3350	57.1540	170.3270
146.007	2	874	75	*	*	1445	527	57.1530	170.3270	57.1530	170.3130
146.008	2	815	106	*	*	1003	365	57.1550	170.3130	57.1550	170.3000
146.009	4	1202	146	*	*	1171	426	57.1530	170.3000	57.1530	170.2890
146.010	1	412	216	*	*	*	114	57.1440	170.2890	57.1440	170.2930
146.011	1	425	238	*	*	*	115	57.1410	170.2930	57.1410	170.2990
146.012	1	963	125	*	*	998	364	57.1390	170.2990	57.1390	170.2860
146.013	2	574	141	*	*	1104	402	57.1340	170.2860	57.1340	170.2800
146.014	2	231	165	*	*	*	74	57.1300	170.2800	57.1300	170.2790
146.015	2	422	270	*	*	*	114	57.1280	170.2790	57.1280	170.2860
146.016	1	339	190	*	*	1101	401	57.1280	170.2860	57.1280	170.2870
146.017	1	737	139	*	*	934	340	57.1250	170.2870	57.1250	170.2790
146.018	4	851	238	*	*	1294	471	57.1200	170.2790	57.1200	170.2910

BEACH#	TYPE	LENGTH	AZI	20 M	10 M	1 M	33 CM	LAT1	LONG1	LAT2	LONG2
146.019	1	574	219	*	*	1044	380	57.1160	170.2910	57.1160	170.2970
146.020	1	253	151	*	*	554	202	57.1120	170.2970	57.1120	170.2950
146.021	2	744	63	*	*	367	133	57.1100	170.2950	57.1100	170.2840
146.022	2	574	39	*	*	385	140	57.1130	170.2840	57.1130	170.2780
146.023	1	574	39	*	*	412	149	57.1170	170.2780	57.1170	170.2720
146.024	2	816	17	*	*	558	203	57.1210	170.2720	57.1210	170.2680
146.025	2	266	65	*	*	681	248	57.1280	170.2680	57.1280	170.2640
146.026	1	493	47	*	*	595	216	57.1290	170.2640	57.1290	170.2580
146.027	1	481	338	*	*	949	345	57.1320	170.2580	57.1320	170.2610
146.028	2	789	9	*	*	920	335	57.1360	170.2610	57.1360	170.2590
146.029	4	1125	54	*	*	863	315	57.1430	170.2590	57.1430	170.2440
146.030	4	1168	79	*	*	801	292	57.1490	170.2440	57.1490	170.2250
146.031	5	423	90	*	*	740	270	57.1510	170.2250	57.1510	170.2180
146.032	5	585	18	*	*	825	300	57.1510	170.2180	57.1510	170.2150
146.033	4	866	50	*	*	868	316	57.1560	170.2150	57.1560	170.2040
146.034	4	1458	72	*	*	806	294	57.1610	170.2040	57.1610	170.1810
146.035	1	1646	28	*	*	642	234	57.1650	170.1810	57.1650	170.1680
146.036	2	1230	354	*	*	537	195	57.1780	170.1680	57.1780	170.1700
146.037	5	111	0	*	*	535	194	57.1890	170.1700	57.1890	170.1700
146.038	4	668	0	*	*	582	212	57.1900	170.1700	57.1900	170.1700
146.039	4	1065	20	*	*	554	202	57.1960	170.1700	57.1960	170.1640
146.040	1	585	18	*	*	580	211	57.2050	170.1640	57.2050	170.1610
146.041	4	1568	23	*	*	784	285	57.2100	170.1610	57.2100	170.1510
146.042	4	823	36	*	*	831	303	57.2230	170.1510	57.2230	170.1430
146.043	4	1124	54	*	*	858	312	57.2290	170.1430	57.2290	170.1280
146.044	2	322	110	*	*	1065	388	57.2350	170.1280	57.2350	170.1230
146.045	2	606	23	*	*	682	248	57.2340	170.1230	57.2340	170.1190
146.046	1	637	58	*	*	790	287	57.2390	170.1190	57.2390	170.1100
146.047	2	494	283	*	*	629	229	57.2420	170.1100	57.2420	170.1180
146.048	2	1046	17	*	*	561	204	57.2430	170.1180	57.2430	170.1130
146.049	2	265	295	*	*	458	167	57.2520	170.1130	57.2520	170.1170
146.050	2	1166	259	*	*	983	358	57.2530	170.1170	57.2530	170.1360
146.051	2	557	180	*	*	925	336	57.2510	170.1360	57.2510	170.1360
146.052	2	537	214	*	*	818	298	57.2460	170.1360	57.2460	170.1410
146.053	2	557	180	*	*	1006	366	57.2420	170.1410	57.2420	170.1410
146.054	4	1385	236	*	*	941	343	57.2370	170.1410	57.2370	170.1600
146.055	4	2345	248	*	*	1083	394	57.2300	170.1600	57.2300	170.1960
146.056	4	2741	251	*	*	1836	669	57.2220	170.1960	57.2220	170.2390
146.057	4	1572	254	*	*	1924	701	57.2140	170.2390	57.2140	170.2640
146.058	4	1523	278	*	*	2050	747	57.2100	170.2640	57.2100	170.2890
146.059	2	852	293	*	*	2465	899	57.2120	170.2890	57.2120	170.3020
146.060	1	212	302	*	*	2135	778	57.2150	170.3020	57.2150	170.3050
146.061	1	380	332	*	*	2434	887	57.2160	170.3050	57.2160	170.3080
146.062	1	990	257	*	*	1061	387	57.2190	170.3080	57.2190	170.3240
146.063	4	328	227	*	*	696	253	57.2170	170.3240	57.2170	170.3280
146.064	1	954	242	*	*	705	257	57.2150	170.3280	57.2150	170.3420
146.065	2	1023	220	*	*	819	298	57.2110	170.3420	57.2110	170.3530
146.066	2	1883	263	*	*	770	281	57.2040	170.3530	57.2040	170.3840
146.067	2	539	308	*	*	1011	368	57.2020	170.3840	57.2020	170.3910
146.068	1	1113	240	*	*	480	175	57.2050	170.3910	57.2050	170.4070
146.069	1	1311	220	*	*	290	106	57.2000	170.4070	57.2000	170.4210
146.070	1	2449	180	*	*	412	149	57.1910	170.4210	57.1910	170.4210
146.071	1	1009	173	*	*	335	122	57.1690	170.4210	57.1690	170.4190
146.072	1	555	102	*	*	318	115	57.1600	170.4190	57.1600	170.4100
146.073	1	1207	90	*	*	483	176	57.1590	170.4100	57.1590	170.3900
146.074	1	1546	102	*	*	597	217	57.1590	170.3900	57.1590	170.3650
147.001	1	2240	174	*	*	420	153	56.5760	169.6770	56.5760	169.6730
147.002	1	1082	145	*	*	445	161	56.5560	169.6730	56.5560	169.6630
147.003	1	1729	113	*	*	415	150	56.5480	169.6630	56.5480	169.6370
147.004	1	2798	99	*	*	501	182	56.5420	169.6370	56.5420	169.5920
147.005	1	1293	85	*	*	471	171	56.5380	169.5920	56.5380	169.5710
147.006	1	1048	32	*	*	480	175	56.5390	169.5710	56.5390	169.5620
147.007	1	1801	22	*	*	520	189	56.5470	169.5620	56.5470	169.5510
147.008	1	1301	53	*	*	515	188	56.5620	169.5510	56.5620	169.5340
147.009	1	645	59	*	*	567	206	56.5690	169.5340	56.5690	169.5250
147.010	1	1330	75	*	*	438	159	56.5720	169.5250	56.5720	169.5040
147.011	4	541	35	*	*	365	133	56.5750	169.5040	56.5750	169.4990
147.012	1	793	33	*	*	451	164	56.5790	169.4990	56.5790	169.4920
147.013	1	450	8	*	*	509	185	56.5850	169.4920	56.5850	169.4910
147.014	5	828	48	*	*	471	171	56.5890	169.4910	56.5890	169.4810
147.015	1	662	48	*	*	425	155	56.5940	169.4810	56.5940	169.4730

BEACH#	TYPE	LENGTH	AZI	20 M	10 M	1 M	33 CM	LAT1	LONG1	LAT2	LONG2
147.016	1	1021	296	*	*	539	196	56.5980	169.4730	56.5980	169.4880
147.017	1	618	316	*	*	503	183	56.6020	169.4880	56.6020	169.4950
147.018	2	1246	291	*	*	521	190	56.6060	169.4950	56.6060	169.5140
147.019	1	1414	265	*	*	513	187	56.6100	169.5140	56.6100	169.5370
147.020	1	1927	260	*	*	356	130	56.6090	169.5370	56.6090	169.5680
147.021	1	454	317	*	*	499	181	56.6060	169.5680	56.6060	169.5730
147.022	1	858	270	*	*	429	156	56.6090	169.5730	56.6090	169.5870
147.023	1	1040	230	*	*	666	242	56.6090	169.5870	56.6090	169.6000
147.024	1	1449	297	*	*	708	258	56.6030	169.6000	56.6030	169.6210
147.025	1	2392	267	*	*	471	171	56.6090	169.6210	56.6090	169.6600
147.026	1	3075	283	*	*	334	121	56.6080	169.6600	56.6080	169.7090
147.027	1	2082	270	*	*	341	124	56.6140	169.7090	56.6140	169.7430
147.028	1	1572	291	*	*	399	145	56.6140	169.7430	56.6140	169.7670
147.029	1	1065	258	*	*	517	188	56.6190	169.7670	56.6190	169.7840
147.030	1	608	204	*	*	463	168	56.6170	169.7840	56.6170	169.7880
147.031	1	752	116	*	*	589	214	56.6120	169.7880	56.6120	169.7770
147.032	1	1319	139	*	*	633	230	56.6090	169.7770	56.6090	169.7630
147.033	1	942	161	*	*	609	222	56.6000	169.7630	56.6000	169.7580
147.034	1	1245	100	*	*	353	129	56.5920	169.7580	56.5920	169.7380
147.035	5	1863	107	*	*	367	133	56.5900	169.7380	56.5900	169.7090
147.036	1	1449	103	*	*	388	141	56.5850	169.7090	56.5850	169.6860
147.037	5	955	145	*	*	487	177	56.5820	169.6860	56.5820	169.6770
148.001	1	1394	61	546	273	28	9	64.9820	168.0840	64.9820	168.0580
148.002	1	1105	102	291	145	15	5	64.9880	168.0580	64.9880	168.0350
148.003	1	651	70	368	184	19	6	64.9860	168.0350	64.9860	168.0220
148.004	1	392	107	807	403	41	15	64.9880	168.0220	64.9880	168.0140
148.005	1	921	195	691	345	35	13	64.9870	168.0140	64.9870	168.0190
148.006	1	1208	157	732	366	37	13	64.9790	168.0190	64.9790	168.0090
148.007	1	761	223	1134	566	58	20	64.9690	168.0090	64.9690	168.0200
148.008	1	941	270	1048	524	53	19	64.9640	168.0200	64.9640	168.0400
148.009	1	1521	244	897	448	46	16	64.9640	168.0400	64.9640	168.0690
148.010	1	786	286	1234	617	63	22	64.9580	168.0690	64.9580	168.0850
148.011	1	846	322	945	472	48	17	64.9600	168.0850	64.9600	168.0960
148.012	1	1006	355	615	308	31	10	64.9660	168.0960	64.9660	168.0980
148.013	1	503	28	401	200	20	7	64.9750	168.0980	64.9750	168.0930
148.014	1	540	52	529	264	27	9	64.9790	168.0930	64.9790	168.0840

END

file: BER_SHO

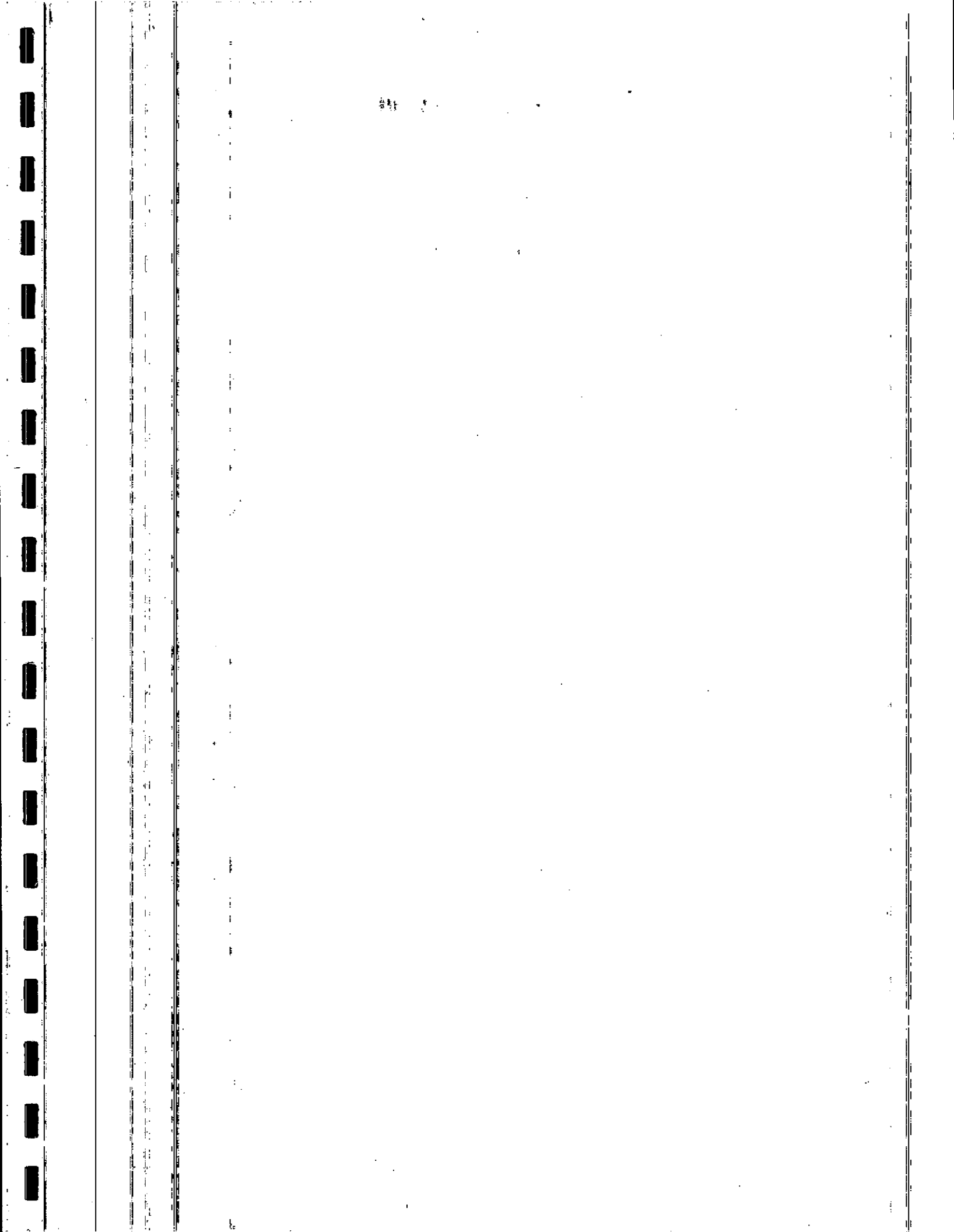

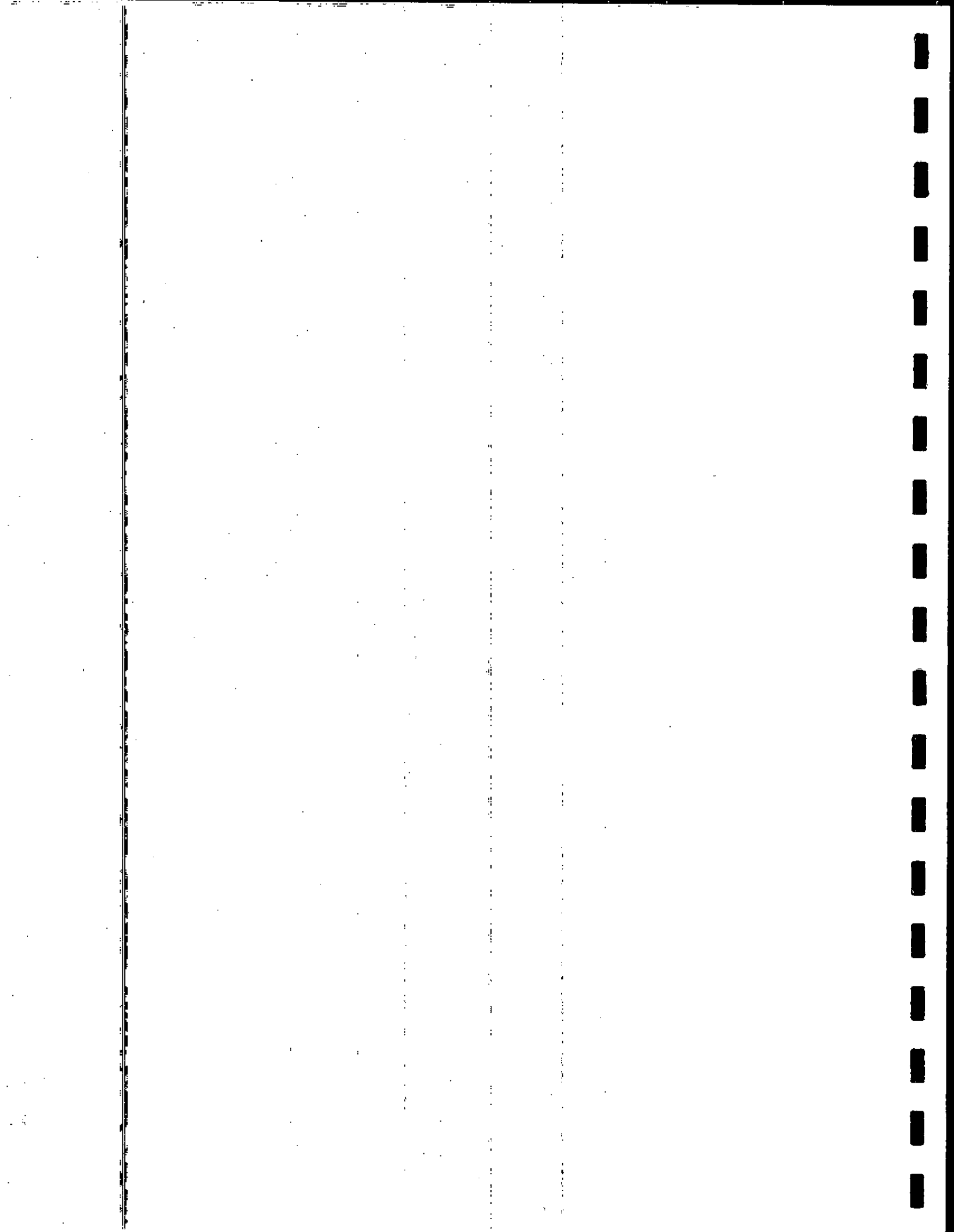

LAGOON AND RIVER CHARACTERISTICS - BERING SEA REGION
SEGMENTS 1-63, 108, 144-148

BEACH# = Shoreline segment and subsegment number.
 TYPE = Shoreline type; 8=coastal pond or lagoon entrance channels,
 9=river channels.
 SURFACE AREA = Lagoon surface area in square kilometers.
 Rivers are indicated by 0 for surface area.
 ENTRANCE WIDTH = Inlet or river width in meters.
 ENTRANCE DEPTH = Inlet depth in meters.
 TIDAL RANGE = Tidal range in meters of lagoon inlet.
 FLUSHING RATIO/TIDE = Water flushing over one tidal cycle.
 FRESHWATER INFLOW = Freshwater inflow in cubic meters per second
 (for inlets only).

LAGOON DATA - BERING SEA REGION (*=no data) Printing Date: 03/13/90 Page: 1

BEACH#	TYPE	SURFACE AREA (SQ KM)	ENTRANCE WIDTH (M)	ENTRANCE DEPTH (M)	TIDAL RANGE (M)	FLUSHING RATIO (/TIDE)	FRESHWATER INFLOW (CU M/S)
3.016	8	3.00	134.	1.1	1.10	0.50	*
3.082	8	0.63	213.	1.1	1.10	0.50	*
3.171	8	5.63	206.	1.1	1.10	0.50	*
4.011	8	5.25	206.	1.0	1.01	0.50	*
7.024	8	7.50	304.	0.9	1.78	1.00	*
7.027	8	3.44	159.	0.9	1.78	1.00	*
8.010	8	7.81	470.	1.3	1.33	0.50	*
8.031	9	*	1823.	27.4	*	*	*
9.030	8	2.75	347.	2.4	2.36	0.50	*
11.032	9	*	211.	1.0	*	*	*
12.005	8	0.50	171.	0.8	1.60	1.00	*
12.007	8	0.81	164.	0.8	1.60	1.00	*
13.013	8	17.96	365.	1.6	3.29	1.00	*
13.015	8	12.05	526.	1.6	3.29	1.00	*
13.016	8	8.86	794.	1.6	3.29	1.00	*
14.003	8	12.21	1020.	1.7	3.37	1.00	*
14.045	9	*	326.	1.0	*	*	*
14.048	9	*	536.	1.0	*	*	*
15.021	9	*	241.	1.0	*	*	*
16.076	9	*	465.	*	*	*	*
16.173	9	*	387.	*	*	*	*
16.258	9	*	349.	*	*	*	*
16.326	9	*	144.	*	*	*	*
17.161	9	*	205.	1.5	*	*	*
17.173	9	*	65.	1.5	*	*	*
17.185	9	*	95.	1.5	*	*	*
17.232	9	*	645.	0.3	*	*	*
18.010	9	*	81.	*	*	*	*
18.087	9	*	407.	2.7	*	*	*
18.161	9	*	317.	1.0	*	*	*
18.204	9	*	398.	*	*	*	*
19.096	9	*	1345.	*	*	*	*
19.139	9	*	306.	*	*	*	*
19.200	9	*	1619.	1.8	*	*	*
19.222	9	*	247.	2.4	*	*	*
19.307	9	*	287.	1.0	*	*	*
21.046	9	*	663.	1.0	*	*	*
21.223	9	*	304.	*	*	*	*
22.136	9	*	109.	1.0	*	*	*
25.014	9	*	358.	*	*	*	*
25.145	8	2.00	263.	1.4	2.75	1.00	*
25.150	9	*	659.	1.0	*	*	*
26.009	9	*	139.	1.0	*	*	*
26.014	9	*	286.	1.0	*	*	*
26.020	9	*	397.	1.0	*	*	*
26.058	9	*	414.	*	*	*	*
27.007	9	*	375.	1.0	*	*	*
27.025	9	*	491.	1.0	*	*	*
27.052	9	*	699.	1.0	*	*	*
27.081	9	*	340.	1.0	*	*	*
27.119	9	*	213.	*	*	*	*
27.159	9	*	5281.	*	*	*	*
27.171	9	*	777.	*	*	*	*
27.180	9	*	57.	*	*	*	*

BEACH#	TYPE	SURFACE AREA (SQ KM)	ENTRANCE WIDTH (M)	ENTRANCE DEPTH (M)	TIDAL RANGE (M)	FLUSHING RATIO (/TIDE)	FRESHWATER INFLOW (CU M/S)
27.217	9	*	121.	*	*	*	*
27.248	9	*	286.	1.0	*	*	*
27.261	9	*	144.	1.0	*	*	*
27.284	9	*	191.	1.0	*	*	*
27.290	9	*	361.	1.0	*	*	*
27.297	9	*	235.	*	*	*	*
27.307	9	*	139.	*	*	*	*
27.311	9	*	319.	1.0	*	*	*
27.318	9	*	602.	1.0	*	*	*
27.327	9	*	358.	*	*	*	*
27.336	9	*	147.	*	*	*	*
27.344	9	*	170.	*	*	*	*
27.362	9	*	155.	*	*	*	*
27.378	9	*	554.	*	*	*	*
27.396	9	*	220.	1.0	*	*	*
27.403	9	*	79.	1.0	*	*	*
27.443	9	*	132.	1.0	*	*	*
27.457	9	*	1319.	*	*	*	*
27.469	9	*	152.	1.0	*	*	*
28.005	9	*	121.	*	*	*	*
29.057	9	*	190.	*	*	*	*
29.109	9	*	269.	*	*	*	*
29.114	9	*	456.	*	*	*	*
29.182	9	*	113.	*	*	*	*
30.082	9	*	473.	*	*	*	*
30.141	9	*	334.	*	*	*	*
30.147	9	*	273.	*	*	*	*
30.158	9	*	530.	*	*	*	*
31.040	9	*	124.	*	*	*	*
31.083	9	*	317.	1.0	*	*	*
31.120	8	0.06	249.	1.1	2.14	1.00	*
31.184	8	0.89	198.	1.1	2.14	1.00	*
32.027	8	3.14	314.	0.9	1.82	1.00	*
32.031	8	0.12	197.	1.0	2.02	1.00	*
32.051	9	*	294.	1.0	*	*	*
32.056	9	*	306.	1.0	*	*	*
32.060	9	*	386.	1.0	*	*	*
32.067	9	*	625.	1.0	*	*	*
32.147	8	5.58	99.	1.2	1.21	0.50	*
32.163	9	*	329.	*	*	*	*
33.002	9	*	106.	1.0	*	*	*
33.015	9	*	150.	*	*	*	*
33.031	9	*	301.	1.0	*	*	*
33.040	8	1.27	100.	1.5	1.48	0.50	*
33.056	8	0.20	152.	1.0	0.98	0.50	*
33.061	8	0.72	121.	1.5	1.48	0.50	*
34.044	9	*	243.	*	*	*	*
34.089	8	0.44	39.	2.3	2.30	0.50	*
34.101	9	*	59.	*	*	*	*
34.112	9	*	104.	*	*	*	*
34.165	9	*	128.	1.0	*	*	*
34.200	9	*	94.	1.0	*	*	*
34.216	9	*	176.	1.0	*	*	*
35.012	9	*	280.	1.0	*	*	*
35.061	9	*	107.	1.0	*	*	*
35.094	9	*	240.	1.0	*	*	*
35.163	9	*	125.	1.0	*	*	*
35.250	8	0.19	57.	2.6	2.57	0.50	*
35.293	8	0.20	290.	2.6	2.57	0.50	*
35.330	9	*	99.	1.0	*	*	*
36.027	9	*	232.	1.0	*	*	*
36.161	8	0.09	121.	1.4	2.77	1.00	*
36.207	9	*	1680.	*	*	*	*
37.014	9	*	239.	1.0	*	*	*
37.017	9	*	666.	1.0	*	*	*
37.021	9	*	247.	1.0	*	*	*
37.026	9	*	4674.	*	*	*	*
37.053	9	*	349.	*	*	*	*
37.075	9	*	847.	*	*	*	*
37.106	9	*	2141.	*	*	*	*

BEACH#	TYPE	SURFACE AREA (SQ KM)	ENTRANCE WIDTH (M)	ENTRANCE DEPTH (M)	TIDAL RANGE (M)	FLUSHING RATIO (/TIDE)	FRESHWATER INFLOW (CU M/S)
37.119	9	*	150.	1.0	*	*	*
37.144	9	*	322.	1.0	*	*	*
37.152	9	*	149.	1.0	*	*	*
37.176	9	*	172.	1.0	*	*	*
37.196	9	*	304.	1.0	*	*	*
37.227	9	*	414.	*	*	*	*
38.016	9	*	154.	1.0	*	*	*
38.031	9	*	138.	1.0	*	*	*
38.067	9	*	705.	*	*	*	*
38.237	9	*	795.	*	*	*	*
38.240	9	*	261.	1.0	*	*	*
38.253	9	*	383.	1.0	*	*	*
38.266	9	*	180.	1.0	*	*	*
38.354	9	*	267.	1.0	*	*	*
40.019	9	*	277.	7.9	*	*	*
41.004	9	*	942.	7.3	*	*	*
41.022	9	*	1998.	7.3	*	*	*
41.042	9	*	215.	*	*	*	*
41.048	9	*	172.	*	*	*	*
41.060	9	*	272.	*	*	*	*
41.072	9	*	1114.	*	*	*	*
41.091	9	*	165.	1.0	*	*	*
41.102	9	*	148.	1.0	*	*	*
42.011	9	*	191.	1.0	*	*	*
42.029	9	*	1106.	11.3	*	*	*
42.033	9	*	1606.	0.3	*	*	*
42.042	9	*	252.	2.7	*	*	*
42.050	9	*	441.	1.5	*	*	*
42.063	9	*	186.	1.0	*	*	*
42.080	9	*	107.	1.0	*	*	*
42.095	9	*	233.	1.0	*	*	*
42.113	9	*	119.	1.0	*	*	*
42.141	9	*	120.	1.0	*	*	*
43.028	9	*	180.	1.0	*	*	*
43.040	9	*	109.	1.0	*	*	*
43.056	9	*	123.	1.0	*	*	*
43.066	9	*	109.	1.0	*	*	*
43.072	9	*	108.	1.0	*	*	*
43.088	9	*	588.	1.0	*	*	*
43.091	9	*	316.	1.0	*	*	*
43.106	9	*	216.	1.0	*	*	*
43.123	9	*	622.	5.8	*	*	*
43.142	9	*	111.	1.0	*	*	*
43.150	9	*	135.	1.0	*	*	*
43.160	9	*	230.	1.8	*	*	*
43.169	9	*	412.	0.3	*	*	*
44.026	9	*	123.	0.6	*	*	*
44.032	9	*	111.	0.6	*	*	*
44.054	9	*	245.	0.9	*	*	*
44.066	9	*	143.	3.0	*	*	*
45.134	9	*	294.	1.8	*	*	*
45.586	9	*	211.	2.4	*	*	*
45.712	9	*	168.	3.7	*	*	*
47.002	9	*	70.	0.9	*	*	*
48.010	8	3.31	192.	0.6	1.22	1.00	*
48.019	9	*	242.	0.6	*	*	*
48.040	9	*	204.	0.6	*	*	*
48.138	9	*	195.	*	*	*	*
48.141	9	*	105.	*	*	*	*
48.149	9	*	171.	*	*	*	*
48.177	9	*	125.	1.0	*	*	*
48.222	9	*	392.	*	*	*	*
48.233	9	*	180.	*	*	*	*
48.251	9	*	530.	*	*	*	*
49.020	9	*	726.	*	*	*	*
49.048	9	*	538.	*	*	*	*
49.050	9	*	344.	*	*	*	*
49.076	9	*	141.	0.9	*	*	*
50.170	9	*	280.	1.0	*	*	*
51.051	9	*	220.	1.8	*	*	*

BEACH#	TYPE	SURFACE AREA (SQ KM)	ENTRANCE WIDTH (M)	ENTRANCE DEPTH (M)	TIDAL RANGE (M)	FLUSHING RATIO (/TIDE)	FRESHWATER INFLOW (CU M/S)
52.020	9	*	324.	*	*	**	*
52.046	9	*	163.	*	*	*	*
52.140	9	*	145.	0.9	*	*	*
52.150	9	*	104.	0.9	*	*	*
53.030	8	1.34	121.	0.4	0.43	0.50	*
53.037	9	*	90.	0.9	*	*	*
53.071	8	3.89	128.	0.4	0.43	0.50	*
54.003	8	14.91	162.	0.4	0.43	0.50	*
54.019	8	15.63	187.	0.4	0.43	0.50	*
54.032	8	0.88	230.	0.4	0.43	0.50	*
55.011	8	46.25	187.	0.3	0.27	0.50	*
58.035	8	42.19	285.	0.7	0.68	0.50	*
59.003	8	5.25	160.	0.7	0.68	0.50	*
59.064	8	2.81	173.	0.7	0.68	0.50	*
60.021	8	10.94	229.	0.7	0.67	0.50	*
60.057	8	0.93	272.	0.7	0.67	0.50	*
61.002	8	9.62	91.	0.2	0.23	0.50	*
61.060	8	2.74	165.	0.2	0.23	0.50	*
61.152	9	*	362.	*	*	*	*
61.192	8	39.94	300.	0.2	0.23	0.50	*
62.003	8	0.10	160.	0.3	0.25	0.50	*

END

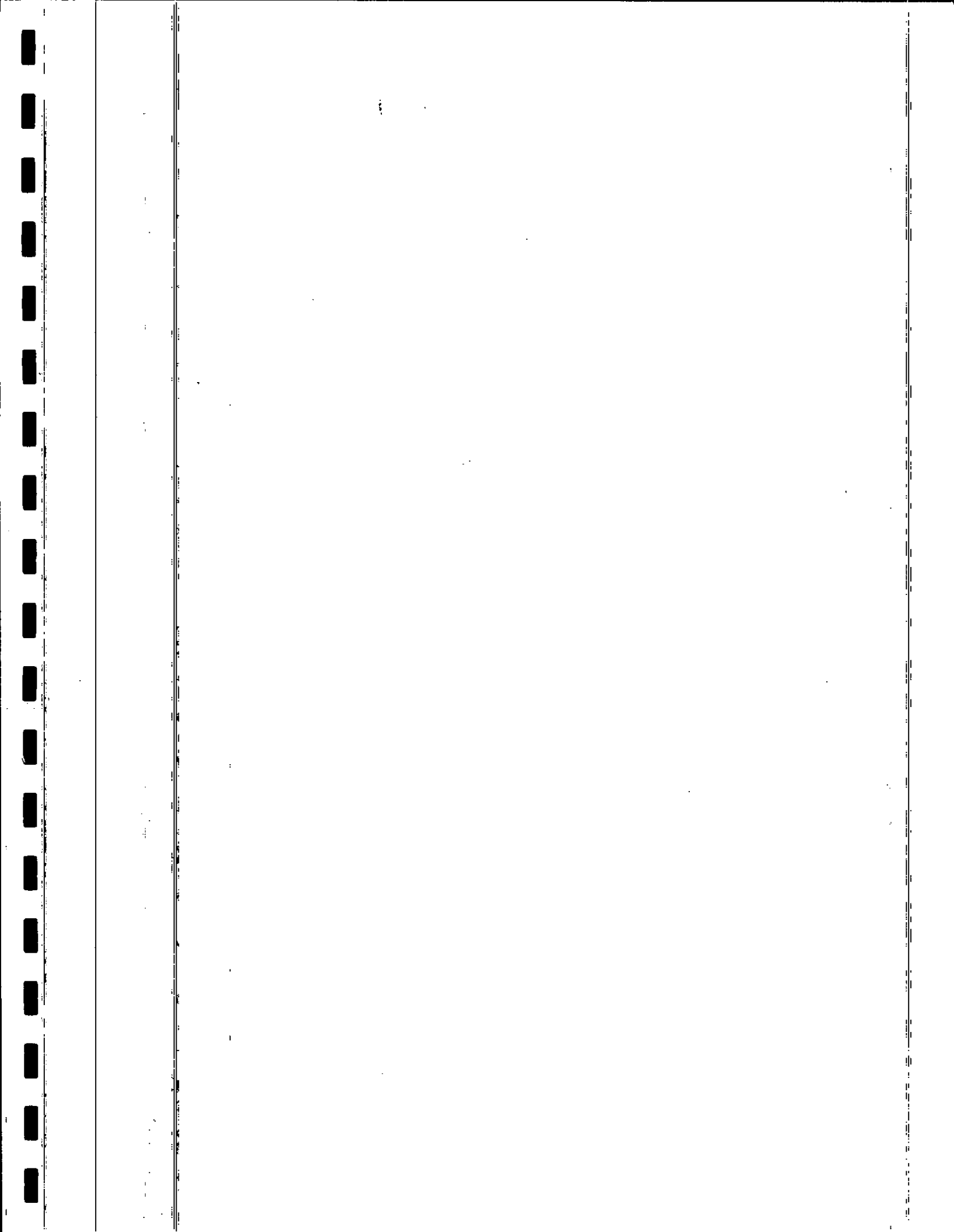



MMS TIDAL AND WIND CHARACTERISTICS FOR THE BERING SEA REGION
SEGMENTS 1-63, 108, 144-148

SEG# = Shoreline segment number.
 MON = Month.
 TIDAL AMP = Tidal amplitude or range in meters.
 DOMINANT PERIOD = Dominant tidal period in hours.
 TIDAL CURRENT = Tidal current in centimeters/second.
 MEAN WIND SPEED = Mean wind speed in meters/second.
 Standard deviation is square root of mean wind speed.
 WIND DIRECTION = Mean wind direction and standard deviation.

TIDE/WIND DATA - BERING SEA REGION

Printing Date: 03/13/90

Page: 1

SEG#	MON	TIDAL AMP (M)	DOMINANT PERIOD (HR)	TIDAL CURRENT (CM/S)	MEAN WIND SPEED (M/S)	WIND DIRECTION	
						MEAN	STD DEV
1	1	1.12	23.9	14.0	1.03	295	160
1	2	1.12	23.9	14.0	0.36	225	120
1	3	1.12	23.9	14.0	1.13	260	90
1	4	1.12	23.9	14.0	2.01	145	80
1	5	1.12	23.9	14.0	1.65	145	80
1	6	1.12	23.9	14.0	1.13	182	60
1	7	1.12	23.9	14.0	0.51	65	80
1	8	1.12	23.9	14.0	1.13	90	120
1	9	1.12	23.9	14.0	2.21	135	90
1	10	1.12	23.9	14.0	3.65	130	60
1	11	1.12	23.9	14.0	2.83	115	85
1	12	1.12	23.9	14.0	0.93	182	160
2	1	1.16	23.9	18.0	1.03	295	160
2	2	1.16	23.9	18.0	0.36	225	120
2	3	1.16	23.9	18.0	1.13	260	90
2	4	1.16	23.9	18.0	2.01	145	80
2	5	1.16	23.9	18.0	1.65	145	80
2	6	1.16	23.9	18.0	1.13	182	60
2	7	1.16	23.9	18.0	0.51	65	80
2	8	1.16	23.9	18.0	1.13	90	120
2	9	1.16	23.9	18.0	2.21	135	90
2	10	1.16	23.9	18.0	3.65	130	60
2	11	1.16	23.9	18.0	2.83	115	85
2	12	1.16	23.9	18.0	0.93	182	160
3	1	1.22	23.9	19.0	1.18	350	160
3	2	1.22	23.9	19.0	0.77	0	135
3	3	1.22	23.9	19.0	1.13	10	120
3	4	1.22	23.9	19.0	1.03	85	150
3	5	1.22	23.9	19.0	0.72	65	95
3	6	1.22	23.9	19.0	0.41	70	110
3	7	1.22	23.9	19.0	0.72	70	170
3	8	1.22	23.9	19.0	1.03	75	150
3	9	1.22	23.9	19.0	1.23	100	140
3	10	1.22	23.9	19.0	1.70	115	175
3	11	1.22	23.9	19.0	1.13	278	140
3	12	1.22	23.9	19.0	0.36	70	175
4	1	1.12	23.9	18.0	1.18	350	160
4	2	1.12	23.9	18.0	0.77	0	135
4	3	1.12	23.9	18.0	1.13	10	120
4	4	1.12	23.9	18.0	1.03	85	150
4	5	1.12	23.9	18.0	0.72	65	95
4	6	1.12	23.9	18.0	0.41	70	110
4	7	1.12	23.9	18.0	0.72	70	170
4	8	1.12	23.9	18.0	1.03	75	150
4	9	1.12	23.9	18.0	1.23	100	140
4	10	1.12	23.9	18.0	1.70	115	175
4	11	1.12	23.9	18.0	1.13	278	140
4	12	1.12	23.9	18.0	0.36	70	175
5	1	1.24	23.9	29.0	1.18	350	160
5	2	1.24	23.9	29.0	0.77	0	135
5	3	1.24	23.9	29.0	1.13	10	120
5	4	1.24	23.9	29.0	1.03	85	150
5	5	1.24	23.9	29.0	0.72	65	95
5	6	1.24	23.9	29.0	0.41	70	110
5	7	1.24	23.9	29.0	0.72	70	170
5	8	1.24	23.9	29.0	1.03	75	150
5	9	1.24	23.9	29.0	1.23	100	140

SEG#	MON	TIDAL AMP (M)	DOMINANT PERIOD (HR)	TIDAL CURRENT (CM/S)	MEAN WIND SPEED (M/S)	WIND DIRECTION	
						MEAN	STD DEV
5	10	1.24	23.9	29.0	1.70	115	175
5	11	1.24	23.9	29.0	1.13	278	140
5	12	1.24	23.9	29.0	0.36	70	175
6	1	1.32	23.9	35.0	1.03	295	130
6	2	1.32	23.9	35.0	0.31	220	130
6	3	1.32	23.9	35.0	0.31	110	140
6	4	1.32	23.9	35.0	1.18	100	150
6	5	1.32	23.9	35.0	1.18	10	150
6	6	1.32	23.9	35.0	1.23	10	160
6	7	1.32	23.9	35.0	1.70	40	130
6	8	1.32	23.9	35.0	2.01	50	130
6	9	1.32	23.9	35.0	1.49	70	130
6	10	1.32	23.9	35.0	2.31	115	90
6	11	1.32	23.9	35.0	0.93	88	100
6	12	1.32	23.9	35.0	0.41	150	130
7	1	1.98	12.4	30.0	1.03	295	130
7	2	1.98	12.4	30.0	0.31	220	130
7	3	1.98	12.4	30.0	0.31	110	140
7	4	1.98	12.4	30.0	1.18	100	150
7	5	1.98	12.4	30.0	1.18	10	150
7	6	1.98	12.4	30.0	1.23	10	160
7	7	1.98	12.4	30.0	1.70	40	130
7	8	1.98	12.4	30.0	2.01	50	130
7	9	1.98	12.4	30.0	1.49	70	130
7	10	1.98	12.4	30.0	2.31	115	90
7	11	1.98	12.4	30.0	0.93	88	100
7	12	1.98	12.4	30.0	0.41	150	130
8	1	2.22	12.4	24.0	1.03	295	130
8	2	2.22	12.4	24.0	0.31	220	130
8	3	2.22	12.4	24.0	0.31	110	140
8	4	2.22	12.4	24.0	1.18	100	150
8	5	2.22	12.4	24.0	1.18	10	150
8	6	2.22	12.4	24.0	1.23	10	160
8	7	2.22	12.4	24.0	1.70	40	130
8	8	2.22	12.4	24.0	2.01	50	130
8	9	2.22	12.4	24.0	1.49	70	130
8	10	2.22	12.4	24.0	2.31	115	90
8	11	2.22	12.4	24.0	0.93	88	100
8	12	2.22	12.4	24.0	0.41	150	130
9	1	2.62	12.4	33.0	1.03	295	130
9	2	2.62	12.4	33.0	0.31	220	130
9	3	2.62	12.4	33.0	0.31	110	140
9	4	2.62	12.4	33.0	1.18	100	150
9	5	2.62	12.4	33.0	1.18	10	150
9	6	2.62	12.4	33.0	1.23	10	160
9	7	2.62	12.4	33.0	1.70	40	130
9	8	2.62	12.4	33.0	2.01	50	130
9	9	2.62	12.4	33.0	1.49	70	130
9	10	2.62	12.4	33.0	2.31	115	90
9	11	2.62	12.4	33.0	0.93	88	100
9	12	2.62	12.4	33.0	0.41	150	130
10	1	2.98	12.4	38.0	0.87	330	140
10	2	2.98	12.4	38.0	0.51	295	100
10	3	2.98	12.4	38.0	0.41	0	135
10	4	2.98	12.4	38.0	0.98	55	100
10	5	2.98	12.4	38.0	0.72	50	100
10	6	2.98	12.4	38.0	0.98	65	100
10	7	2.98	12.4	38.0	1.29	30	140
10	8	2.98	12.4	38.0	1.90	25	120
10	9	2.98	12.4	38.0	1.49	40	150
10	10	2.98	12.4	38.0	1.59	100	165
10	11	2.98	12.4	38.0	0.67	25	160
10	12	2.98	12.4	38.0	0.67	195	140
11	1	3.30	12.4	50.0	0.87	330	140
11	2	3.30	12.4	50.0	0.51	295	100
11	3	3.30	12.4	50.0	0.41	0	135
11	4	3.30	12.4	50.0	0.98	55	100
11	5	3.30	12.4	50.0	0.72	50	100
11	6	3.30	12.4	50.0	0.98	65	100
11	7	3.30	12.4	50.0	1.29	30	140

SEG#	MON	TIDAL AMP (M)	DOMINANT PERIOD (HR)	TIDAL CURRENT (CM/S)	MEAN WIND SPEED (M/S)	WIND DIRECTION	
						MEAN	STD DEV
11	8	3.30	12.4	50.0	1.90	25	120
11	9	3.30	12.4	50.0	1.49	40	150
11	10	3.30	12.4	50.0	1.59	100	165
11	11	3.30	12.4	50.0	0.67	25	160
11	12	3.30	12.4	50.0	0.67	195	140
12	1	3.30	12.4	40.0	0.87	330	140
12	2	3.30	12.4	40.0	0.51	295	100
12	3	3.30	12.4	40.0	0.41	0	135
12	4	3.30	12.4	40.0	0.98	55	100
12	5	3.30	12.4	40.0	0.72	50	100
12	6	3.30	12.4	40.0	0.98	65	100
12	7	3.30	12.4	40.0	1.29	30	140
12	8	3.30	12.4	40.0	1.90	25	120
12	9	3.30	12.4	40.0	1.49	40	150
12	10	3.30	12.4	40.0	1.59	100	165
12	11	3.30	12.4	40.0	0.67	25	160
12	12	3.30	12.4	40.0	0.67	195	140
13	1	3.66	12.4	43.0	0.87	330	140
13	2	3.66	12.4	43.0	0.51	295	100
13	3	3.66	12.4	43.0	0.41	0	135
13	4	3.66	12.4	43.0	0.98	55	100
13	5	3.66	12.4	43.0	0.72	50	100
13	6	3.66	12.4	43.0	0.98	65	100
13	7	3.66	12.4	43.0	1.29	30	140
13	8	3.66	12.4	43.0	1.90	25	120
13	9	3.66	12.4	43.0	1.49	40	150
13	10	3.66	12.4	43.0	1.59	100	165
13	11	3.66	12.4	43.0	0.67	25	160
13	12	3.66	12.4	43.0	0.67	195	140
14	1	3.74	12.4	29.0	2.93	295	50
14	2	3.74	12.4	29.0	2.42	260	60
14	3	3.74	12.4	29.0	1.29	315	140
14	4	3.74	12.4	29.0	0.41	40	160
14	5	3.74	12.4	29.0	1.39	330	140
14	6	3.74	12.4	29.0	1.29	5	140
14	7	3.74	12.4	29.0	1.39	30	90
14	8	3.74	12.4	29.0	1.44	40	80
14	9	3.74	12.4	29.0	1.08	85	100
14	10	3.74	12.4	29.0	0.51	135	90
14	11	3.74	12.4	29.0	1.49	300	70
14	12	3.74	12.4	29.0	1.85	280	60
15	1	4.12	12.4	50.0	2.93	295	50
15	2	4.12	12.4	50.0	2.42	260	60
15	3	4.12	12.4	50.0	1.29	315	140
15	4	4.12	12.4	50.0	0.41	40	160
15	5	4.12	12.4	50.0	1.39	330	140
15	6	4.12	12.4	50.0	1.29	5	140
15	7	4.12	12.4	50.0	1.39	30	90
15	8	4.12	12.4	50.0	1.44	40	80
15	9	4.12	12.4	50.0	1.08	85	100
15	10	4.12	12.4	50.0	0.51	135	90
15	11	4.12	12.4	50.0	1.49	300	70
15	12	4.12	12.4	50.0	1.85	280	60
16	1	4.60	12.4	28.0	1.80	230	80
16	2	4.60	12.4	28.0	1.75	210	75
16	3	4.60	12.4	28.0	1.03	230	90
16	4	4.60	12.4	28.0	0.36	220	100
16	5	4.60	12.4	28.0	1.23	335	110
16	6	4.60	12.4	28.0	1.54	5	90
16	7	4.60	12.4	28.0	1.80	40	60
16	8	4.60	12.4	28.0	1.75	40	90
16	9	4.60	12.4	28.0	0.57	320	150
16	10	4.60	12.4	28.0	0.98	210	155
16	11	4.60	12.4	28.0	1.49	250	100
16	12	4.60	12.4	28.0	1.65	215	80
17	1	5.54	12.4	61.0	1.80	230	80
17	2	5.54	12.4	61.0	1.75	210	75
17	3	5.54	12.4	61.0	1.03	230	90
17	4	5.54	12.4	61.0	0.36	220	100
17	5	5.54	12.4	61.0	1.23	335	110

SEG#	MON	TIDAL AMP (M)	DOMINANT PERIOD (HR)	TIDAL CURRENT (CM/S)	MEAN WIND SPEED (M/S)	WIND DIRECTION	
						MEAN	STD DEV
17	6	5.54	12.4	61.0	1.54	5	90
17	7	5.54	12.4	61.0	1.80	40	60
17	8	5.54	12.4	61.0	1.75	40	90
17	9	5.54	12.4	61.0	0.57	320	150
17	10	5.54	12.4	61.0	0.98	210	155
17	11	5.54	12.4	61.0	1.49	250	100
17	12	5.54	12.4	61.0	1.65	215	80
18	1	5.02	12.4	58.0	1.80	230	80
18	2	5.02	12.4	58.0	1.75	210	75
18	3	5.02	12.4	58.0	1.03	230	90
18	4	5.02	12.4	58.0	0.36	220	100
18	5	5.02	12.4	58.0	1.23	335	110
18	6	5.02	12.4	58.0	1.54	5	90
18	7	5.02	12.4	58.0	1.80	40	60
18	8	5.02	12.4	58.0	1.75	40	90
18	9	5.02	12.4	58.0	0.57	320	150
18	10	5.02	12.4	58.0	0.98	210	155
18	11	5.02	12.4	58.0	1.49	250	100
18	12	5.02	12.4	58.0	1.65	215	80
19	1	5.94	12.4	74.0	1.80	230	80
19	2	5.94	12.4	74.0	1.75	210	75
19	3	5.94	12.4	74.0	1.03	230	90
19	4	5.94	12.4	74.0	0.36	220	100
19	5	5.94	12.4	74.0	1.23	335	110
19	6	5.94	12.4	74.0	1.54	5	90
19	7	5.94	12.4	74.0	1.80	40	60
19	8	5.94	12.4	74.0	1.75	40	90
19	9	5.94	12.4	74.0	0.57	320	150
19	10	5.94	12.4	74.0	0.98	210	155
19	11	5.94	12.4	74.0	1.49	250	100
19	12	5.94	12.4	74.0	1.65	215	80
20	1	4.56	12.4	51.0	2.52	320	150
20	2	4.56	12.4	51.0	1.85	295	80
20	3	4.56	12.4	51.0	1.54	300	90
20	4	4.56	12.4	51.0	0.82	320	95
20	5	4.56	12.4	51.0	1.34	330	130
20	6	4.56	12.4	51.0	0.87	350	140
20	7	4.56	12.4	51.0	1.23	15	140
20	8	4.56	12.4	51.0	1.29	20	150
20	9	4.56	12.4	51.0	0.15	310	160
20	10	4.56	12.4	51.0	1.13	190	155
20	11	4.56	12.4	51.0	1.18	295	120
20	12	4.56	12.4	51.0	1.44	295	140
21	1	4.24	12.4	39.0	2.52	320	150
21	2	4.24	12.4	39.0	1.85	295	80
21	3	4.24	12.4	39.0	1.54	300	90
21	4	4.24	12.4	39.0	0.82	320	95
21	5	4.24	12.4	39.0	1.34	330	130
21	6	4.24	12.4	39.0	0.87	350	140
21	7	4.24	12.4	39.0	1.23	15	140
21	8	4.24	12.4	39.0	1.29	20	150
21	9	4.24	12.4	39.0	0.15	310	160
21	10	4.24	12.4	39.0	1.13	190	155
21	11	4.24	12.4	39.0	1.18	295	120
21	12	4.24	12.4	39.0	1.44	295	140
22	1	4.02	12.4	43.0	2.52	320	150
22	2	4.02	12.4	43.0	1.85	295	80
22	3	4.02	12.4	43.0	1.54	300	90
22	4	4.02	12.4	43.0	0.82	320	95
22	5	4.02	12.4	43.0	1.34	330	130
22	6	4.02	12.4	43.0	0.87	350	140
22	7	4.02	12.4	43.0	1.23	15	140
22	8	4.02	12.4	43.0	1.29	20	150
22	9	4.02	12.4	43.0	0.15	310	160
22	10	4.02	12.4	43.0	1.13	190	155
22	11	4.02	12.4	43.0	1.18	295	120
22	12	4.02	12.4	43.0	1.44	295	140
23	1	2.62	23.9	88.0	2.52	320	150
23	2	2.62	23.9	88.0	1.85	295	80
23	3	2.62	23.9	88.0	1.54	300	90

SEG#	MON	TIDAL AMP (M)	DOMINANT PERIOD (HR)	TIDAL CURRENT (CM/S)	MEAN WIND SPEED (M/S)	WIND DIRECTION	
						MEAN	STD DEV
23	4	2.62	23.9	88.0	0.82	320	95
23	5	2.62	23.9	88.0	1.34	330	130
23	6	2.62	23.9	88.0	0.87	350	140
23	7	2.62	23.9	88.0	1.23	15	140
23	8	2.62	23.9	88.0	1.29	20	150
23	9	2.62	23.9	88.0	0.15	310	160
23	10	2.62	23.9	88.0	1.13	190	155
23	11	2.62	23.9	88.0	1.18	295	120
23	12	2.62	23.9	88.0	1.44	295	140
24	1	2.72	12.4	41.0	2.52	320	150
24	2	2.72	12.4	41.0	1.85	295	80
24	3	2.72	12.4	41.0	1.54	300	90
24	4	2.72	12.4	41.0	0.82	320	95
24	5	2.72	12.4	41.0	1.34	330	130
24	6	2.72	12.4	41.0	0.87	350	140
24	7	2.72	12.4	41.0	1.23	15	140
24	8	2.72	12.4	41.0	1.29	20	150
24	9	2.72	12.4	41.0	0.15	310	160
24	10	2.72	12.4	41.0	1.13	190	155
24	11	2.72	12.4	41.0	1.18	295	120
24	12	2.72	12.4	41.0	1.44	295	140
25	1	3.06	12.4	60.0	2.52	320	150
25	2	3.06	12.4	60.0	1.85	295	80
25	3	3.06	12.4	60.0	1.54	300	90
25	4	3.06	12.4	60.0	0.82	320	95
25	5	3.06	12.4	60.0	1.34	330	130
25	6	3.06	12.4	60.0	0.87	350	140
25	7	3.06	12.4	60.0	1.23	15	140
25	8	3.06	12.4	60.0	1.29	20	150
25	9	3.06	12.4	60.0	0.15	310	160
25	10	3.06	12.4	60.0	1.13	190	155
25	11	3.06	12.4	60.0	1.18	295	120
25	12	3.06	12.4	60.0	1.44	295	140
26	1	3.68	12.4	37.0	4.17	235	50
26	2	3.68	12.4	37.0	2.62	200	30
26	3	3.68	12.4	37.0	1.39	190	50
26	4	3.68	12.4	37.0	1.03	145	80
26	5	3.68	12.4	37.0	0.21	100	90
26	6	3.68	12.4	37.0	1.08	70	80
26	7	3.68	12.4	37.0	1.75	40	110
26	8	3.68	12.4	37.0	1.75	40	120
26	9	3.68	12.4	37.0	0.21	205	170
26	10	3.68	12.4	37.0	1.34	190	130
26	11	3.68	12.4	37.0	1.75	225	60
26	12	3.68	12.4	37.0	2.26	205	50
27	1	3.72	12.4	40.0	4.17	235	50
27	2	3.72	12.4	40.0	2.62	200	30
27	3	3.72	12.4	40.0	1.39	190	50
27	4	3.72	12.4	40.0	1.03	145	80
27	5	3.72	12.4	40.0	0.21	100	90
27	6	3.72	12.4	40.0	1.08	70	80
27	7	3.72	12.4	40.0	1.75	40	110
27	8	3.72	12.4	40.0	1.75	40	120
27	9	3.72	12.4	40.0	0.21	205	170
27	10	3.72	12.4	40.0	1.34	190	130
27	11	3.72	12.4	40.0	1.75	225	60
27	12	3.72	12.4	40.0	2.26	205	50
28	1	3.28	12.4	51.0	4.17	235	50
28	2	3.28	12.4	51.0	2.62	200	30
28	3	3.28	12.4	51.0	1.39	190	50
28	4	3.28	12.4	51.0	1.03	145	80
28	5	3.28	12.4	51.0	0.21	100	90
28	6	3.28	12.4	51.0	1.08	70	80
28	7	3.28	12.4	51.0	1.75	40	110
28	8	3.28	12.4	51.0	1.75	40	120
28	9	3.28	12.4	51.0	0.21	205	170
28	10	3.28	12.4	51.0	1.34	190	130
28	11	3.28	12.4	51.0	1.75	225	60
28	12	3.28	12.4	51.0	2.26	205	50
29	1	3.20	12.4	55.0	4.17	235	50

SEG#	MON	TIDAL AMP (M)	DOMINANT PERIOD (HR)	TIDAL CURRENT (CM/S)	MEAN WIND SPEED (M/S)	WIND DIRECTION	
						MEAN	STD DEV
29	2	3.20	12.4	55.0	2.62	200	30
29	3	3.20	12.4	55.0	1.39	190	50
29	4	3.20	12.4	55.0	1.03	145	80
29	5	3.20	12.4	55.0	0.21	100	90
29	6	3.20	12.4	55.0	1.08	70	80
29	7	3.20	12.4	55.0	1.75	40	110
29	8	3.20	12.4	55.0	1.75	40	120
29	9	3.20	12.4	55.0	0.21	205	170
29	10	3.20	12.4	55.0	1.34	190	130
29	11	3.20	12.4	55.0	1.75	225	60
29	12	3.20	12.4	55.0	2.26	205	50
30	1	2.86	12.4	70.0	4.17	235	50
30	2	2.86	12.4	70.0	2.62	200	30
30	3	2.86	12.4	70.0	1.39	190	50
30	4	2.86	12.4	70.0	1.03	145	80
30	5	2.86	12.4	70.0	0.21	100	90
30	6	2.86	12.4	70.0	1.08	70	80
30	7	2.86	12.4	70.0	1.75	40	110
30	8	2.86	12.4	70.0	1.75	40	120
30	9	2.86	12.4	70.0	0.21	205	170
30	10	2.86	12.4	70.0	1.34	190	130
30	11	2.86	12.4	70.0	1.75	225	60
30	12	2.86	12.4	70.0	2.26	205	50
31	1	2.38	12.4	122.0	2.57	260	50
31	2	2.38	12.4	122.0	3.65	200	50
31	3	2.38	12.4	122.0	2.06	220	80
31	4	2.38	12.4	122.0	1.03	225	90
31	5	2.38	12.4	122.0	1.03	225	80
31	6	2.38	12.4	122.0	0.87	170	100
31	7	2.38	12.4	122.0	1.03	35	80
31	8	2.38	12.4	122.0	1.39	20	120
31	9	2.38	12.4	122.0	1.29	180	130
31	10	2.38	12.4	122.0	1.80	175	120
31	11	2.38	12.4	122.0	2.06	180	100
31	12	2.38	12.4	122.0	2.06	225	60
32	1	2.02	12.4	35.0	2.57	260	50
32	2	2.02	12.4	35.0	3.65	200	50
32	3	2.02	12.4	35.0	2.06	220	80
32	4	2.02	12.4	35.0	1.03	225	90
32	5	2.02	12.4	35.0	1.03	225	80
32	6	2.02	12.4	35.0	0.87	170	100
32	7	2.02	12.4	35.0	1.03	35	80
32	8	2.02	12.4	35.0	1.39	20	120
32	9	2.02	12.4	35.0	1.29	180	130
32	10	2.02	12.4	35.0	1.80	175	120
32	11	2.02	12.4	35.0	2.06	180	100
32	12	2.02	12.4	35.0	2.06	225	60
33	1	1.64	12.4	44.0	2.57	260	50
33	2	1.64	12.4	44.0	3.65	200	50
33	3	1.64	12.4	44.0	2.06	220	80
33	4	1.64	12.4	44.0	1.03	225	90
33	5	1.64	12.4	44.0	1.03	225	80
33	6	1.64	12.4	44.0	0.87	170	100
33	7	1.64	12.4	44.0	1.03	35	80
33	8	1.64	12.4	44.0	1.39	20	120
33	9	1.64	12.4	44.0	1.29	180	130
33	10	1.64	12.4	44.0	1.80	175	120
33	11	1.64	12.4	44.0	2.06	180	100
33	12	1.64	12.4	44.0	2.06	225	60
34	1	2.56	12.4	60.0	2.57	260	50
34	2	2.56	12.4	60.0	3.65	200	50
34	3	2.56	12.4	60.0	2.06	220	80
34	4	2.56	12.4	60.0	1.03	225	90
34	5	2.56	12.4	60.0	1.03	225	80
34	6	2.56	12.4	60.0	0.87	170	100
34	7	2.56	12.4	60.0	1.03	35	80
34	8	2.56	12.4	60.0	1.39	20	120
34	9	2.56	12.4	60.0	1.29	180	130
34	10	2.56	12.4	60.0	1.80	175	120
34	11	2.56	12.4	60.0	2.06	180	100

SEG#	MON	TIDAL AMP (M)	DOMINANT PERIOD (HR)	TIDAL CURRENT (CM/S)	MEAN WIND SPEED (M/S)	WIND DIRECTION	
						MEAN	STD DEV
34	12	2.56	12.4	60.0	2.06	225	60
35	1	2.86	12.4	117.0	2.57	260	50
35	2	2.86	12.4	117.0	3.65	200	50
35	3	2.86	12.4	117.0	2.06	220	80
35	4	2.86	12.4	117.0	1.03	225	90
35	5	2.86	12.4	117.0	1.03	225	80
35	6	2.86	12.4	117.0	0.87	170	100
35	7	2.86	12.4	117.0	1.03	35	80
35	8	2.86	12.4	117.0	1.39	20	120
35	9	2.86	12.4	117.0	1.29	180	130
35	10	2.86	12.4	117.0	1.80	175	120
35	11	2.86	12.4	117.0	2.06	180	100
35	12	2.86	12.4	117.0	2.06	225	60
36	1	3.08	12.4	46.0	4.06	235	50
36	2	3.08	12.4	46.0	4.58	230	45
36	3	3.08	12.4	46.0	3.50	240	60
36	4	3.08	12.4	46.0	2.37	250	85
36	5	3.08	12.4	46.0	2.11	240	70
36	6	3.08	12.4	46.0	0.77	215	120
36	7	3.08	12.4	46.0	0.46	20	100
36	8	3.08	12.4	46.0	0.31	355	160
36	9	3.08	12.4	46.0	1.59	220	90
36	10	3.08	12.4	46.0	2.93	220	55
36	11	3.08	12.4	46.0	3.14	250	90
36	12	3.08	12.4	46.0	4.12	230	45
37	1	2.76	12.4	35.0	4.06	235	50
37	2	2.76	12.4	35.0	4.58	230	45
37	3	2.76	12.4	35.0	3.50	240	60
37	4	2.76	12.4	35.0	2.37	250	85
37	5	2.76	12.4	35.0	2.11	240	70
37	6	2.76	12.4	35.0	0.77	215	120
37	7	2.76	12.4	35.0	0.46	20	100
37	8	2.76	12.4	35.0	0.31	355	160
37	9	2.76	12.4	35.0	1.59	220	90
37	10	2.76	12.4	35.0	2.93	220	55
37	11	2.76	12.4	35.0	3.14	250	90
37	12	2.76	12.4	35.0	4.12	230	45
38	1	2.08	12.4	24.0	4.06	235	50
38	2	2.08	12.4	24.0	4.58	230	45
38	3	2.08	12.4	24.0	3.50	240	60
38	4	2.08	12.4	24.0	2.37	250	85
38	5	2.08	12.4	24.0	2.11	240	70
38	6	2.08	12.4	24.0	0.77	215	120
38	7	2.08	12.4	24.0	0.46	20	100
38	8	2.08	12.4	24.0	0.31	355	160
38	9	2.08	12.4	24.0	1.59	220	90
38	10	2.08	12.4	24.0	2.93	220	55
38	11	2.08	12.4	24.0	3.14	250	90
38	12	2.08	12.4	24.0	4.12	230	45
39	1	2.08	12.4	31.0	4.06	235	50
39	2	2.08	12.4	31.0	4.58	230	45
39	3	2.08	12.4	31.0	3.50	240	60
39	4	2.08	12.4	31.0	2.37	250	85
39	5	2.08	12.4	31.0	2.11	240	70
39	6	2.08	12.4	31.0	0.77	215	120
39	7	2.08	12.4	31.0	0.46	20	100
39	8	2.08	12.4	31.0	0.31	355	160
39	9	2.08	12.4	31.0	1.59	220	90
39	10	2.08	12.4	31.0	2.93	220	55
39	11	2.08	12.4	31.0	3.14	250	90
39	12	2.08	12.4	31.0	4.12	230	45
40	1	1.96	12.4	23.0	4.06	235	50
40	2	1.96	12.4	23.0	4.58	230	45
40	3	1.96	12.4	23.0	3.50	240	60
40	4	1.96	12.4	23.0	2.37	250	85
40	5	1.96	12.4	23.0	2.11	240	70
40	6	1.96	12.4	23.0	0.77	215	120
40	7	1.96	12.4	23.0	0.46	20	100
40	8	1.96	12.4	23.0	0.31	355	160
40	9	1.96	12.4	23.0	1.59	220	90

SEG#	MON	TIDAL AMP (M)	DOMINANT PERIOD (HR)	TIDAL CURRENT (CM/S)	MEAN WIND SPEED (M/S)	WIND DIRECTION	
						MEAN	STD DEV
40	10	1.96	12.4	23.0	2.93	220	55
40	11	1.96	12.4	23.0	3.14	250	90
40	12	1.96	12.4	23.0	4.12	230	45
41	1	1.84	12.4	22.0	5.14	280	10
41	2	1.84	12.4	22.0	4.22	285	40
41	3	1.84	12.4	22.0	3.40	285	45
41	4	1.84	12.4	22.0	1.39	285	90
41	5	1.84	12.4	22.0	0.36	240	120
41	6	1.84	12.4	22.0	1.39	100	85
41	7	1.84	12.4	22.0	1.49	85	90
41	8	1.84	12.4	22.0	0.72	35	170
41	9	1.84	12.4	22.0	1.39	290	60
41	10	1.84	12.4	22.0	2.78	275	35
41	11	1.84	12.4	22.0	4.68	285	15
41	12	1.84	12.4	22.0	4.32	280	10
42	1	1.16	12.4	39.0	5.14	280	10
42	2	1.16	12.4	39.0	4.22	285	40
42	3	1.16	12.4	39.0	3.40	285	45
42	4	1.16	12.4	39.0	1.39	285	90
42	5	1.16	12.4	39.0	0.36	240	120
42	6	1.16	12.4	39.0	1.39	100	85
42	7	1.16	12.4	39.0	1.49	85	90
42	8	1.16	12.4	39.0	0.72	35	170
42	9	1.16	12.4	39.0	1.39	290	60
42	10	1.16	12.4	39.0	2.78	275	35
42	11	1.16	12.4	39.0	4.68	285	15
42	12	1.16	12.4	39.0	4.32	280	10
43	1	1.22	12.4	44.0	5.14	280	10
43	2	1.22	12.4	44.0	4.22	285	40
43	3	1.22	12.4	44.0	3.40	285	45
43	4	1.22	12.4	44.0	1.39	285	90
43	5	1.22	12.4	44.0	0.36	240	120
43	6	1.22	12.4	44.0	1.39	100	85
43	7	1.22	12.4	44.0	1.49	85	90
43	8	1.22	12.4	44.0	0.72	35	170
43	9	1.22	12.4	44.0	1.39	290	60
43	10	1.22	12.4	44.0	2.78	275	35
43	11	1.22	12.4	44.0	4.68	285	15
43	12	1.22	12.4	44.0	4.32	280	10
44	1	1.18	12.4	18.0	5.14	280	10
44	2	1.18	12.4	18.0	4.22	285	40
44	3	1.18	12.4	18.0	3.40	285	45
44	4	1.18	12.4	18.0	1.39	285	90
44	5	1.18	12.4	18.0	0.36	240	120
44	6	1.18	12.4	18.0	1.39	100	85
44	7	1.18	12.4	18.0	1.49	85	90
44	8	1.18	12.4	18.0	0.72	35	170
44	9	1.18	12.4	18.0	1.39	290	60
44	10	1.18	12.4	18.0	2.78	275	35
44	11	1.18	12.4	18.0	4.68	285	15
44	12	1.18	12.4	18.0	4.32	280	10
45	1	1.18	12.4	22.0	5.14	280	10
45	2	1.18	12.4	22.0	4.22	285	40
45	3	1.18	12.4	22.0	3.40	285	45
45	4	1.18	12.4	22.0	1.39	285	90
45	5	1.18	12.4	22.0	0.36	240	120
45	6	1.18	12.4	22.0	1.39	100	85
45	7	1.18	12.4	22.0	1.49	85	90
45	8	1.18	12.4	22.0	0.72	35	170
45	9	1.18	12.4	22.0	1.39	290	60
45	10	1.18	12.4	22.0	2.78	275	35
45	11	1.18	12.4	22.0	4.68	285	15
45	12	1.18	12.4	22.0	4.32	280	10
46	1	1.22	12.4	11.0	5.14	280	10
46	2	1.22	12.4	11.0	4.22	285	40
46	3	1.22	12.4	11.0	3.40	285	45
46	4	1.22	12.4	11.0	1.39	285	90
46	5	1.22	12.4	11.0	0.36	240	120
46	6	1.22	12.4	11.0	1.39	100	85
46	7	1.22	12.4	11.0	1.49	85	90

SEG#	MON	TIDAL AMP (M)	DOMINANT PERIOD (HR)	TIDAL CURRENT (CM/S)	MEAN WIND SPEED (M/S)	WIND DIRECTION	
						MEAN	STD DEV
46	8	1.22	12.4	11.0	0.72	35	170
46	9	1.22	12.4	11.0	1.39	290	60
46	10	1.22	12.4	11.0	2.78	275	35
46	11	1.22	12.4	11.0	4.68	285	15
46	12	1.22	12.4	11.0	4.32	280	10
47	1	1.18	12.4	13.0	5.14	280	10
47	2	1.18	12.4	13.0	4.22	285	40
47	3	1.18	12.4	13.0	3.40	285	45
47	4	1.18	12.4	13.0	1.39	285	90
47	5	1.18	12.4	13.0	0.36	240	120
47	6	1.18	12.4	13.0	1.39	100	85
47	7	1.18	12.4	13.0	1.49	85	90
47	8	1.18	12.4	13.0	0.72	35	170
47	9	1.18	12.4	13.0	1.39	290	60
47	10	1.18	12.4	13.0	2.78	275	35
47	11	1.18	12.4	13.0	4.68	285	15
47	12	1.18	12.4	13.0	4.32	280	10
48	1	1.36	12.4	24.0	4.22	185	15
48	2	1.36	12.4	24.0	4.58	185	20
48	3	1.36	12.4	24.0	3.81	185	20
48	4	1.36	12.4	24.0	2.83	195	50
48	5	1.36	12.4	24.0	1.59	190	90
48	6	1.36	12.4	24.0	0.93	20	110
48	7	1.36	12.4	24.0	2.47	30	80
48	8	1.36	12.4	24.0	1.70	25	130
48	9	1.36	12.4	24.0	1.18	200	60
48	10	1.36	12.4	24.0	2.83	184	25
48	11	1.36	12.4	24.0	3.19	195	25
48	12	1.36	12.4	24.0	3.86	185	15
49	1	1.18	12.4	27.0	4.22	185	15
49	2	1.18	12.4	27.0	4.58	185	20
49	3	1.18	12.4	27.0	3.81	185	20
49	4	1.18	12.4	27.0	2.83	195	50
49	5	1.18	12.4	27.0	1.59	190	90
49	6	1.18	12.4	27.0	0.93	20	110
49	7	1.18	12.4	27.0	2.47	30	80
49	8	1.18	12.4	27.0	1.70	25	130
49	9	1.18	12.4	27.0	1.18	200	60
49	10	1.18	12.4	27.0	2.83	184	25
49	11	1.18	12.4	27.0	3.19	195	25
49	12	1.18	12.4	27.0	3.86	185	15
50	1	0.54	23.9	23.0	3.09	260	10
50	2	0.54	23.9	23.0	2.47	240	50
50	3	0.54	23.9	23.0	2.31	230	55
50	4	0.54	23.9	23.0	1.54	240	55
50	5	0.54	23.9	23.0	0.93	250	90
50	6	0.54	23.9	23.0	1.23	70	95
50	7	0.54	23.9	23.0	1.59	40	90
50	8	0.54	23.9	23.0	0.98	30	170
50	9	0.54	23.9	23.0	0.72	225	90
50	10	0.54	23.9	23.0	1.54	230	85
50	11	0.54	23.9	23.0	2.62	255	50
50	12	0.54	23.9	23.0	2.47	250	50
51	1	0.48	12.4	29.0	3.09	260	10
51	2	0.48	12.4	29.0	2.47	240	50
51	3	0.48	12.4	29.0	2.31	230	55
51	4	0.48	12.4	29.0	1.54	240	55
51	5	0.48	12.4	29.0	0.93	250	90
51	6	0.48	12.4	29.0	1.23	70	95
51	7	0.48	12.4	29.0	1.59	40	90
51	8	0.48	12.4	29.0	0.98	30	170
51	9	0.48	12.4	29.0	0.72	225	90
51	10	0.48	12.4	29.0	1.54	230	85
51	11	0.48	12.4	29.0	2.62	255	50
51	12	0.48	12.4	29.0	2.47	250	50
52	1	0.54	12.4	25.0	3.09	260	10
52	2	0.54	12.4	25.0	2.47	240	50
52	3	0.54	12.4	25.0	2.31	230	55
52	4	0.54	12.4	25.0	1.54	240	55
52	5	0.54	12.4	25.0	0.93	250	90

SEG#	MON	TIDAL AMP (M)	DOMINANT PERIOD (HR)	TIDAL CURRENT (CM/S)	MEAN WIND SPEED (M/S)	WIND DIRECTION	
						MEAN	STD DEV
52	6	0.54	12.4	25.0	1.23	70	95
52	7	0.54	12.4	25.0	1.59	40	90
52	8	0.54	12.4	25.0	0.98	30	170
52	9	0.54	12.4	25.0	0.72	225	90
52	10	0.54	12.4	25.0	1.54	230	85
52	11	0.54	12.4	25.0	2.62	255	50
52	12	0.54	12.4	25.0	2.47	250	50
53	1	0.48	12.4	21.0	3.09	260	10
53	2	0.48	12.4	21.0	2.47	240	50
53	3	0.48	12.4	21.0	2.31	230	55
53	4	0.48	12.4	21.0	1.54	240	55
53	5	0.48	12.4	21.0	0.93	250	90
53	6	0.48	12.4	21.0	1.23	70	95
53	7	0.48	12.4	21.0	1.59	40	90
53	8	0.48	12.4	21.0	0.98	30	170
53	9	0.48	12.4	21.0	0.72	225	90
53	10	0.48	12.4	21.0	1.54	230	85
53	11	0.48	12.4	21.0	2.62	255	50
53	12	0.48	12.4	21.0	2.47	250	50
54	1	0.48	12.4	29.0	1.95	285	60
54	2	0.48	12.4	29.0	1.29	265	80
54	3	0.48	12.4	29.0	0.62	250	120
54	4	0.48	12.4	29.0	0.51	290	110
54	5	0.48	12.4	29.0	0.41	270	95
54	6	0.48	12.4	29.0	0.77	65	120
54	7	0.48	12.4	29.0	1.90	45	90
54	8	0.48	12.4	29.0	0.67	90	130
54	9	0.48	12.4	29.0	1.54	180	90
54	10	0.48	12.4	29.0	2.01	195	70
54	11	0.48	12.4	29.0	2.78	240	65
54	12	0.48	12.4	29.0	1.75	235	70
55	1	0.30	12.4	25.0	1.95	285	60
55	2	0.30	12.4	25.0	1.29	265	80
55	3	0.30	12.4	25.0	0.62	250	120
55	4	0.30	12.4	25.0	0.51	290	110
55	5	0.30	12.4	25.0	0.41	270	95
55	6	0.30	12.4	25.0	0.77	65	120
55	7	0.30	12.4	25.0	1.90	45	90
55	8	0.30	12.4	25.0	0.67	90	130
55	9	0.30	12.4	25.0	1.54	180	90
55	10	0.30	12.4	25.0	2.01	195	70
55	11	0.30	12.4	25.0	2.78	240	65
55	12	0.30	12.4	25.0	1.75	235	70
56	1	0.50	12.4	16.0	5.04	230	40
56	2	0.50	12.4	16.0	6.69	210	20
56	3	0.50	12.4	16.0	6.12	205	25
56	4	0.50	12.4	16.0	4.58	215	45
56	5	0.50	12.4	16.0	4.12	230	30
56	6	0.50	12.4	16.0	0.67	290	120
56	7	0.50	12.4	16.0	2.01	350	90
56	8	0.50	12.4	16.0	0.77	320	110
56	9	0.50	12.4	16.0	0.31	205	45
56	10	0.50	12.4	16.0	4.37	215	45
56	11	0.50	12.4	16.0	3.70	220	50
56	12	0.50	12.4	16.0	5.56	220	45
57	1	0.52	12.4	16.0	5.04	230	40
57	2	0.52	12.4	16.0	6.69	210	20
57	3	0.52	12.4	16.0	6.12	205	25
57	4	0.52	12.4	16.0	4.58	215	45
57	5	0.52	12.4	16.0	4.12	230	30
57	6	0.52	12.4	16.0	0.67	290	120
57	7	0.52	12.4	16.0	2.01	350	90
57	8	0.52	12.4	16.0	0.77	320	110
57	9	0.52	12.4	16.0	0.31	205	45
57	10	0.52	12.4	16.0	4.37	215	45
57	11	0.52	12.4	16.0	3.70	220	50
57	12	0.52	12.4	16.0	5.56	220	45
58	1	0.76	12.4	30.0	5.04	230	40
58	2	0.76	12.4	30.0	6.69	210	20
58	3	0.76	12.4	30.0	6.12	205	25

SEG#	MON	TIDAL AMP (M)	DOMINANT PERIOD (HR)	TIDAL CURRENT (CM/S)	MEAN WIND SPEED (M/S)	WIND DIRECTION	
						MEAN	STD DEV
58	4	0.76	12.4	30.0	4.58	215	45
58	5	0.76	12.4	30.0	4.12	230	30
58	6	0.76	12.4	30.0	0.67	290	120
58	7	0.76	12.4	30.0	2.01	350	90
58	8	0.76	12.4	30.0	0.77	320	110
58	9	0.76	12.4	30.0	0.31	205	45
58	10	0.76	12.4	30.0	4.37	215	45
58	11	0.76	12.4	30.0	3.70	220	50
58	12	0.76	12.4	30.0	5.56	220	45
59	1	0.76	12.4	26.0	5.04	230	40
59	2	0.76	12.4	26.0	6.69	210	20
59	3	0.76	12.4	26.0	6.12	205	25
59	4	0.76	12.4	26.0	4.58	215	45
59	5	0.76	12.4	26.0	4.12	230	30
59	6	0.76	12.4	26.0	0.67	290	120
59	7	0.76	12.4	26.0	2.01	350	90
59	8	0.76	12.4	26.0	0.77	320	110
59	9	0.76	12.4	26.0	0.31	205	45
59	10	0.76	12.4	26.0	4.37	215	45
59	11	0.76	12.4	26.0	3.70	220	50
59	12	0.76	12.4	26.0	5.56	220	45
60	1	0.74	12.4	15.0	1.95	285	60
60	2	0.74	12.4	15.0	1.29	265	80
60	3	0.74	12.4	15.0	0.62	250	120
60	4	0.74	12.4	15.0	0.51	290	110
60	5	0.74	12.4	15.0	0.41	270	95
60	6	0.74	12.4	15.0	0.77	65	120
60	7	0.74	12.4	15.0	1.90	45	90
60	8	0.74	12.4	15.0	0.67	90	130
60	9	0.74	12.4	15.0	1.54	180	90
60	10	0.74	12.4	15.0	2.01	195	70
60	11	0.74	12.4	15.0	2.78	240	65
60	12	0.74	12.4	15.0	1.75	235	70
61	1	0.26	23.9	11.0	4.63	195	40
61	2	0.26	23.9	11.0	7.15	190	20
61	3	0.26	23.9	11.0	7.00	188	20
61	4	0.26	23.9	11.0	4.99	185	25
61	5	0.26	23.9	11.0	4.37	190	45
61	6	0.26	23.9	11.0	1.75	183	80
61	7	0.26	23.9	11.0	0.41	30	150
61	8	0.26	23.9	11.0	1.23	175	50
61	9	0.26	23.9	11.0	2.62	195	45
61	10	0.26	23.9	11.0	3.55	215	45
61	11	0.26	23.9	11.0	4.17	215	45
61	12	0.26	23.9	11.0	5.45	190	30
62	1	0.28	23.9	6.0	4.63	195	40
62	2	0.28	23.9	6.0	7.15	190	20
62	3	0.28	23.9	6.0	7.00	188	20
62	4	0.28	23.9	6.0	4.99	185	25
62	5	0.28	23.9	6.0	4.37	190	45
62	6	0.28	23.9	6.0	1.75	183	80
62	7	0.28	23.9	6.0	0.41	30	150
62	8	0.28	23.9	6.0	1.23	175	50
62	9	0.28	23.9	6.0	2.62	195	45
62	10	0.28	23.9	6.0	3.55	215	45
62	11	0.28	23.9	6.0	4.17	215	45
62	12	0.28	23.9	6.0	5.45	190	30
63	1	0.28	12.4	4.0	4.63	195	40
63	2	0.28	12.4	4.0	7.15	190	20
63	3	0.28	12.4	4.0	7.00	188	20
63	4	0.28	12.4	4.0	4.99	185	25
63	5	0.28	12.4	4.0	4.37	190	45
63	6	0.28	12.4	4.0	1.75	183	80
63	7	0.28	12.4	4.0	0.41	30	150
63	8	0.28	12.4	4.0	1.23	175	50
63	9	0.28	12.4	4.0	2.62	195	45
63	10	0.28	12.4	4.0	3.55	215	45
63	11	0.28	12.4	4.0	4.17	215	45
63	12	0.28	12.4	4.0	5.45	190	30
108	1	0.32	12.4	7.0	4.63	195	40

SEG#	MON	TIDAL AMP (M)	DOMINANT PERIOD (HR)	TIDAL CURRENT (CM/S)	MEAN WIND SPEED (M/S)	WIND DIRECTION	
						MEAN	STD DEV
108	2	0.32	12.4	7.0	7.15	190	20
108	3	0.32	12.4	7.0	7.00	188	20
108	4	0.32	12.4	7.0	4.99	185	25
108	5	0.32	12.4	7.0	4.37	190	45
108	6	0.32	12.4	7.0	1.75	183	80
108	7	0.32	12.4	7.0	0.41	30	150
108	8	0.32	12.4	7.0	1.23	175	50
108	9	0.32	12.4	7.0	2.62	195	45
108	10	0.32	12.4	7.0	3.55	215	45
108	11	0.32	12.4	7.0	4.17	215	45
108	12	0.32	12.4	7.0	5.45	190	30
144	1	1.08	12.4	56.0	5.76	225	40
144	2	1.08	12.4	56.0	5.97	225	35
144	3	1.08	12.4	56.0	5.97	220	40
144	4	1.08	12.4	56.0	3.14	220	50
144	5	1.08	12.4	56.0	2.62	235	50
144	6	1.08	12.4	56.0	0.15	358	100
144	7	1.08	12.4	56.0	1.39	43	80
144	8	1.08	12.4	56.0	0.26	22	85
144	9	1.08	12.4	56.0	1.90	205	55
144	10	1.08	12.4	56.0	2.88	205	60
144	11	1.08	12.4	56.0	4.84	230	50
144	12	1.08	12.4	56.0	5.04	230	40
145	1	0.64	12.4	46.0	5.76	225	40
145	2	0.64	12.4	46.0	5.97	225	35
145	3	0.64	12.4	46.0	5.97	220	40
145	4	0.64	12.4	46.0	3.14	220	50
145	5	0.64	12.4	46.0	2.62	235	50
145	6	0.64	12.4	46.0	0.15	358	100
145	7	0.64	12.4	46.0	1.39	43	80
145	8	0.64	12.4	46.0	0.26	22	85
145	9	0.64	12.4	46.0	1.90	205	55
145	10	0.64	12.4	46.0	2.88	205	60
145	11	0.64	12.4	46.0	4.84	230	50
145	12	0.64	12.4	46.0	5.04	230	40
146	1	0.98	23.9	45.0	2.52	242	70
146	2	0.98	23.9	45.0	3.76	223	60
146	3	0.98	23.9	45.0	2.06	218	80
146	4	0.98	23.9	45.0	1.13	169	90
146	5	0.98	23.9	45.0	1.18	200	70
146	6	0.98	23.9	45.0	0.57	205	85
146	7	0.98	23.9	45.0	0.98	60	65
146	8	0.98	23.9	45.0	1.34	70	70
146	9	0.98	23.9	45.0	1.34	140	85
146	10	0.98	23.9	45.0	2.11	140	65
146	11	0.98	23.9	45.0	0.87	175	90
146	12	0.98	23.9	45.0	2.11	235	90
147	1	0.94	23.9	18.0	2.52	242	70
147	2	0.94	23.9	18.0	3.76	223	60
147	3	0.94	23.9	18.0	2.06	218	80
147	4	0.94	23.9	18.0	1.13	169	90
147	5	0.94	23.9	18.0	1.18	200	70
147	6	0.94	23.9	18.0	0.57	205	85
147	7	0.94	23.9	18.0	0.98	60	65
147	8	0.94	23.9	18.0	1.34	70	70
147	9	0.94	23.9	18.0	1.34	140	85
147	10	0.94	23.9	18.0	2.11	140	65
147	11	0.94	23.9	18.0	0.87	175	90
147	12	0.94	23.9	18.0	2.11	235	90
148	1	0.24	23.9	8.0	4.63	195	40
148	2	0.24	23.9	8.0	7.15	190	20
148	3	0.24	23.9	8.0	7.00	188	20
148	4	0.24	23.9	8.0	4.99	185	25
148	5	0.24	23.9	8.0	4.37	190	45
148	6	0.24	23.9	8.0	1.75	183	80
148	7	0.24	23.9	8.0	0.41	30	150
148	8	0.24	23.9	8.0	1.23	175	50
148	9	0.24	23.9	8.0	2.62	195	45
148	10	0.24	23.9	8.0	3.55	215	45
148	11	0.24	23.9	8.0	4.17	215	45

SEG#	MON	TIDAL AMP (M)	DOMINANT PERIOD (HR)	TIDAL CURRENT (CM/S)	MEAN WIND SPEED (M/S)	WIND DIRECTION	
						MEAN	STD DEV
148	12	0.24	23.9	8.0	5.45	190	30

END

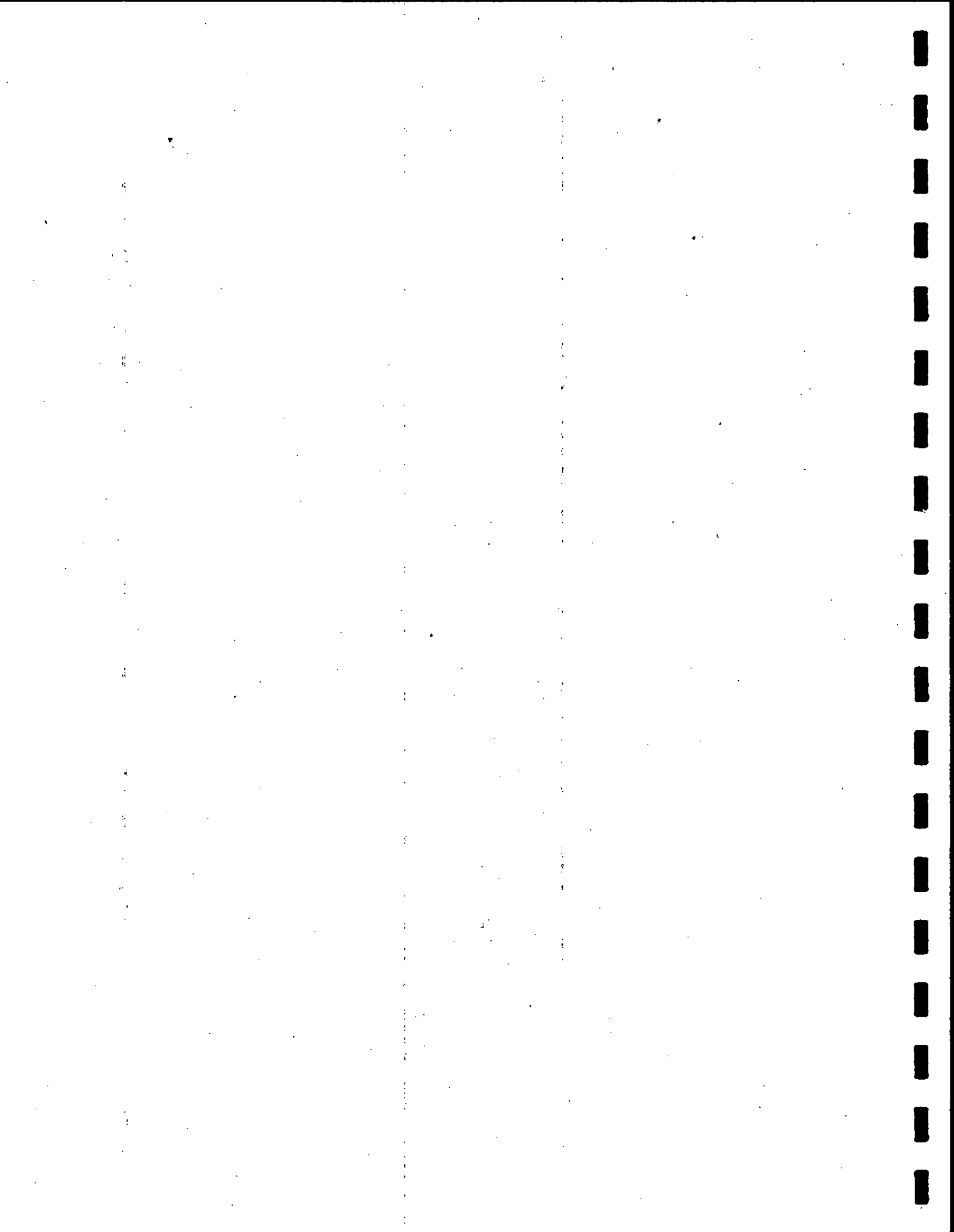

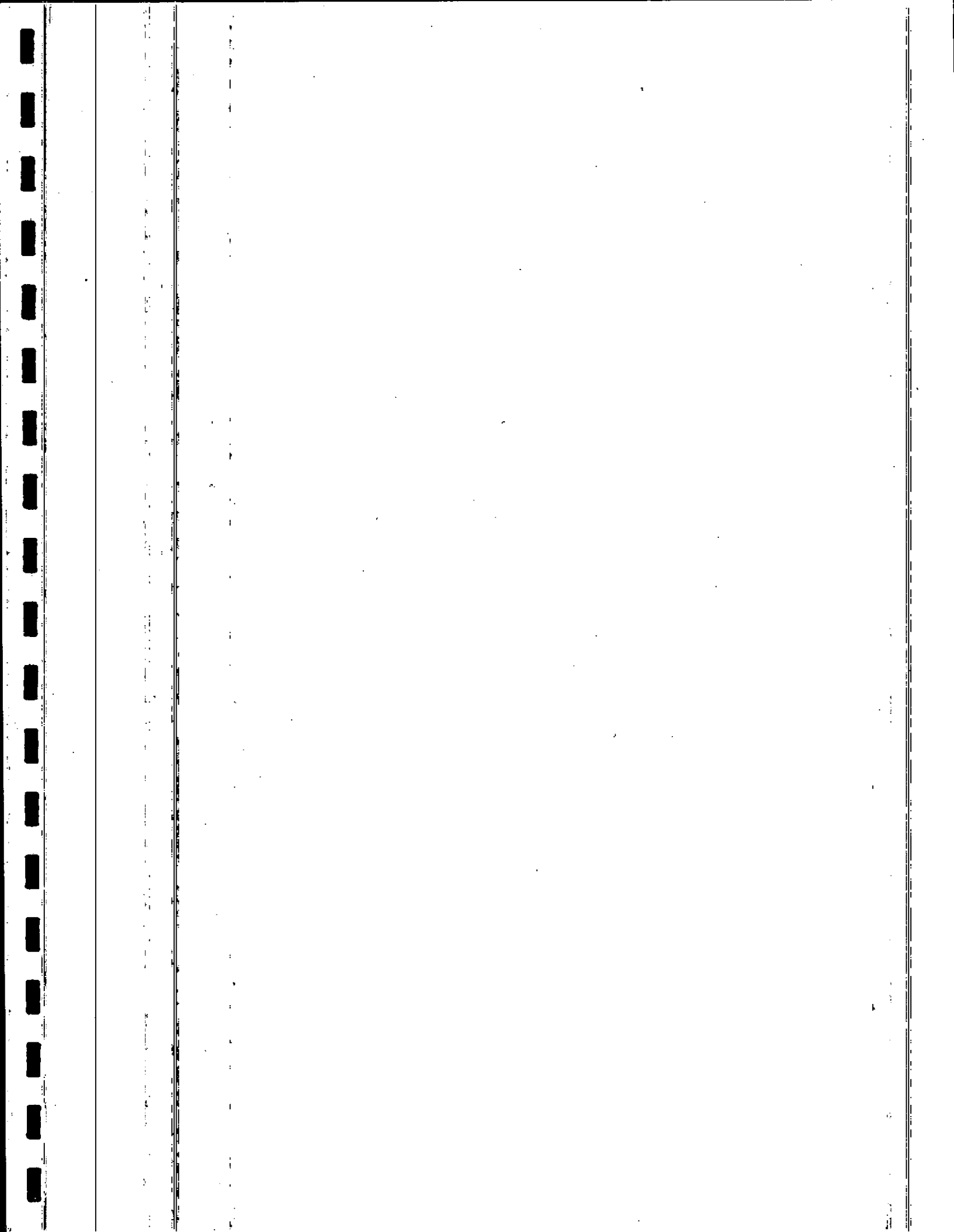

Vertical line of text or markings on the left edge of the page.

Vertical line of text or markings on the right edge of the page.

AIR AND WATER TEMPERATURES, AND PRESENCE OF SEA ICE
BERING SEA REGION
SEGMENTS 1-63, 108, 144-148

SEG# = Segment number.

MON = Month.

AIR TEMPERATURE = Minimum, mean, and maximum air temperature in degrees C.

WATER TEMPERATURE = Minimum, mean, and maximum water temperature in degrees C.

SEA ICE = Presence (1) or absence (0) of sea ice.

FAST ICE = Presence (1) or absence (0) of shore-fast ice.

TEMPERATURE/ICE DATA - BERING SEA REGION Date: 03/13/90 Page: 1

SEG#	MON	AIR TEMPERATURE(C)			WATER TEMPERATURE(C)			SEA ICE	FAST ICE
		MIN	MEAN	MAX	MIN	MEAN	MAX		
1	1	-7	2	7	0	4	8	0	0
1	2	-8	2	7	-1	3	7	0	0
1	3	-7	2	7	-1	3	8	0	0
1	4	-4	3	8	0	3	8	0	1
1	5	-1	5	10	0	4	9	0	0
1	6	2	7	13	2	6	11	0	0
1	7	5	9	16	4	8	13	0	0
1	8	6	10	16	4	9	14	0	0
1	9	5	10	15	5	9	14	0	0
1	10	1	7	12	3	8	13	0	0
1	11	-2	4	9	1	6	10	0	0
1	12	-5	3	8	1	4	9	0	0
2	1	-8	2	7	0	4	8	0	0
2	2	-8	1	7	-1	3	7	0	0
2	3	-8	2	7	-1	3	8	0	0
2	4	-5	3	8	0	3	8	0	1
2	5	-1	5	10	0	4	9	0	0
2	6	2	7	13	2	6	11	0	0
2	7	5	9	16	4	8	12	0	0
2	8	6	10	16	5	9	15	0	0
2	9	5	10	15	5	9	14	0	0
2	10	1	7	12	3	8	12	0	0
2	11	-2	4	9	1	6	10	0	0
2	12	-5	3	8	1	4	9	0	0
3	1	-8	2	7	0	4	8	0	0
3	2	-9	1	7	-1	3	7	0	0
3	3	-9	2	6	-1	3	8	0	0
3	4	-6	2	8	-1	3	8	0	1
3	5	-1	5	10	0	4	9	0	0
3	6	2	7	13	2	6	11	0	0
3	7	5	9	16	4	8	13	0	0
3	8	6	10	16	5	9	15	0	0
3	9	5	10	15	5	9	14	0	0
3	10	0	6	12	3	7	13	0	0
3	11	-2	4	9	2	6	10	0	0
3	12	-6	3	8	1	4	9	0	0
4	1	-10	1	7	0	4	8	0	0
4	2	-10	1	7	-1	3	7	0	0
4	3	-10	1	6	-1	3	8	0	0
4	4	-6	2	8	-1	3	8	0	1
4	5	-1	5	10	0	4	9	0	0
4	6	2	7	13	2	6	11	0	0
4	7	5	9	16	4	8	13	0	0
4	8	6	10	16	5	9	15	0	0
4	9	5	10	15	5	9	14	0	0
4	10	0	6	12	3	7	12	0	0
4	11	-2	4	9	2	6	10	0	0
4	12	-6	2	8	1	4	9	0	0
5	1	-11	1	7	0	4	8	0	0
5	2	-11	1	7	-1	3	7	0	0
5	3	-11	1	6	-1	3	7	0	0
5	4	-7	2	8	-1	3	8	0	1
5	5	-1	4	10	0	4	9	0	0
5	6	2	7	13	2	6	11	0	0
5	7	5	9	16	4	8	13	0	0
5	8	6	10	16	5	9	14	0	0
5	9	5	10	15	5	9	14	0	0
5	10	0	6	12	3	7	12	0	0

SEG#	MON	AIR TEMPERATURE(C)			WATER TEMPERATURE(C)			SEA ICE	FAST ICE
		MIN	MEAN	MAX	MIN	MEAN	MAX		
5	11	-3	4	9	2	6	10	0	0
5	12	-7	2	7	1	4	8	0	0
6	1	-12	1	7	0	4	8	0	0
6	2	-12	1	7	-1	3	7	0	0
6	3	-12	0	6	-1	3	7	0	0
6	4	-8	2	8	-1	3	8	0	1
6	5	-2	4	10	0	4	9	0	0
6	6	2	7	14	2	6	11	0	0
6	7	5	10	16	4	8	13	0	0
6	8	6	10	16	6	10	14	0	0
6	9	5	10	15	5	9	14	0	0
6	10	0	6	12	3	7	12	0	0
6	11	-3	4	9	2	6	10	0	0
6	12	-7	2	7	1	4	8	0	0
7	1	-14	1	6	0	4	8	0	0
7	2	-13	0	6	-1	3	7	0	0
7	3	-13	0	6	-1	2	6	0	0
7	4	-8	2	8	-1	3	7	0	1
7	5	-2	4	10	0	4	9	0	0
7	6	2	7	14	2	6	11	0	0
7	7	5	10	16	4	9	14	0	0
7	8	6	10	16	6	10	14	0	0
7	9	4	10	15	6	10	14	0	0
7	10	0	6	12	3	7	12	0	0
7	11	-3	4	9	2	6	10	0	0
7	12	-8	2	7	1	4	8	0	0
8	1	-15	0	6	-1	4	8	0	0
8	2	-14	0	6	-1	3	6	0	0
8	3	-14	0	6	-1	2	6	0	0
8	4	-9	2	8	-1	2	7	0	1
8	5	-2	4	10	0	4	9	0	0
8	6	2	7	14	1	6	12	0	0
8	7	5	10	16	4	9	14	0	0
8	8	7	11	16	6	10	14	0	0
8	9	4	10	15	6	10	13	0	0
8	10	-1	6	12	3	7	12	0	0
8	11	-4	4	9	2	6	10	0	0
8	12	-9	1	7	1	4	8	0	0
9	1	-16	-1	6	0	3	7	0	0
9	2	-15	-1	6	-1	3	6	0	0
9	3	-15	0	6	-1	2	6	0	0
9	4	-10	2	8	-1	2	7	0	1
9	5	-2	4	11	0	4	9	0	0
9	6	2	7	14	1	6	12	0	0
9	7	5	10	17	4	9	14	0	0
9	8	7	11	16	6	10	14	0	0
9	9	4	10	15	6	10	14	0	0
9	10	-1	6	11	3	8	12	0	0
9	11	-4	4	9	2	6	10	0	0
9	12	-10	0	7	1	4	7	0	0
10	1	-17	-2	6	0	3	6	0	0
10	2	-16	-2	6	-1	2	6	0	0
10	3	-16	0	6	-1	2	6	0	0
10	4	-10	2	8	-1	2	7	0	1
10	5	-2	4	11	0	4	9	0	0
10	6	2	7	14	1	6	12	0	0
10	7	5	10	16	4	9	14	0	0
10	8	7	11	16	6	10	14	0	0
10	9	4	10	15	6	10	13	0	0
10	10	-1	6	11	3	8	12	0	0
10	11	-6	3	9	2	6	10	0	0
10	12	-12	0	7	1	4	7	0	0
11	1	-18	-2	6	-1	3	5	0	0
11	2	-18	-4	6	-1	1	5	0	0
11	3	-16	-1	6	-2	2	6	0	0
11	4	-11	2	8	-2	2	6	0	1
11	5	-2	4	12	-1	4	8	0	0
11	6	2	7	15	1	6	12	0	0
11	7	5	10	18	3	9	14	0	0
11	8	7	11	17	7	10	14	0	0
11	9	3	10	15	6	10	13	0	0
11	10	-2	6	11	3	8	12	0	0

SE#	MON	AIR TEMPERATURE(C)			WATER TEMPERATURE(C)			SEA ICE	FAST ICE
		MIN	MEAN	MAX	MIN	MEAN	MAX		
11	11	-8	2	8	2	6	9	0	0
11	12	-14	-1	2	1	4	6	0	0
12	1	-20	-3	6	-1	3	5	0	0
12	2	-19	-4	6	-1	1	5	0	0
12	3	-18	-1	6	-2	2	6	0	0
12	4	-11	2	8	-2	2	6	0	1
12	5	-3	4	12	-1	4	8	0	0
12	6	2	8	15	1	6	12	0	0
12	7	5	10	18	2	9	14	0	0
12	8	6	11	18	7	10	14	0	0
12	9	2	10	15	6	10	13	0	0
12	10	-2	6	11	3	8	12	0	0
12	11	-9	2	8	2	6	9	0	0
12	12	-15	-1	6	1	4	6	0	0
13	1	-21	-3	6	-1	3	5	0	0
13	2	-20	-5	6	-2	0	4	0	0
13	3	-18	-1	6	-2	1	6	0	0
13	4	-12	2	8	-2	1	6	0	1
13	5	-3	6	12	-1	4	8	0	0
13	6	2	8	16	1	6	12	0	0
13	7	4	10	19	2	9	14	0	0
13	8	5	11	18	7	10	14	0	0
13	9	1	10	15	7	10	13	0	0
13	10	-3	4	11	3	8	12	0	0
13	11	-10	1	8	2	6	9	0	0
13	12	-17	-2	6	1	4	5	0	0
14	1	-22	-4	6	-2	3	4	0	0
14	2	-21	-5	6	-2	0	3	1	0
14	3	-19	-2	6	-2	1	6	0	0
14	4	-12	2	9	-2	1	6	0	1
14	5	-3	5	13	-1	4	8	0	0
14	6	2	8	16	1	7	12	0	0
14	7	4	11	20	2	9	14	0	0
14	8	5	12	20	7	10	14	0	0
14	9	0	10	16	7	10	13	0	0
14	10	-4	4	11	3	8	12	0	0
14	11	-12	0	8	2	6	8	0	0
14	12	-20	-4	6	1	3	4	0	0
15	1	-24	-4	6	-2	1	3	0	0
15	2	-22	-6	6	-2	0	3	1	0
15	3	-20	-2	6	-2	1	6	0	0
15	4	-12	2	9	-2	1	6	0	1
15	5	-3	5	13	-1	4	8	0	0
15	6	2	8	17	2	7	12	0	0
15	7	4	11	20	2	9	14	0	0
15	8	5	12	20	7	10	14	0	0
15	9	0	10	16	8	10	13	0	0
15	10	-5	3	11	3	8	12	0	0
15	11	-14	-1	8	2	6	8	0	0
15	12	-22	-5	6	1	3	4	0	0
16	1	-25	-5	6	-2	0	2	0	0
16	2	-23	-6	6	-2	0	3	1	0
16	3	-20	-3	6	-2	1	6	1	0
16	4	-13	1	9	-2	1	6	0	1
16	5	-3	5	13	-1	4	8	0	0
16	6	2	9	17	2	7	12	0	0
16	7	4	11	20	2	9	14	0	0
16	8	4	12	20	7	11	14	0	0
16	9	0	10	16	8	10	13	0	0
16	10	-6	3	11	3	8	12	0	0
16	11	-16	-2	8	2	6	8	0	0
16	12	-24	-5	6	1	2	3	0	0
17	1	-27	-7	6	-2	0	2	1	0
17	2	-27	-8	5	-2	0	2	1	1
17	3	-23	-4	6	-2	1	6	1	1
17	4	-14	1	9	-2	1	6	0	1
17	5	-4	5	14	-1	4	8	0	0
17	6	2	9	19	2	7	12	0	0
17	7	4	12	20	2	10	14	0	0
17	8	4	12	20	7	11	14	0	0
17	9	0	10	16	8	10	13	0	0
17	10	-8	3	11	3	8	12	0	0

SEG#	MON	AIR TEMPERATURE(C)			WATER TEMPERATURE(C)			SEA ICE	FAST ICE
		MIN	MEAN	MAX	MIN	MEAN	MAX		
17	11	-18	-3	8	-2	2	7	0	0
17	12	-28	-7	6	0	0	1	0	0
18	1	-30	-8	6	-2	0	1	1	0
18	2	-30	-8	5	-2	-1	1	1	0
18	3	-28	-5	6	-2	1	5	1	0
18	4	-16	0	9	-2	1	5	0	1
18	5	-4	5	16	-1	4	8	0	0
18	6	1	9	20	2	7	12	0	0
18	7	4	12	21	2	10	14	0	0
18	8	4	12	20	7	11	14	0	0
18	9	0	10	16	8	10	13	0	0
18	10	-8	2	11	2	8	12	0	0
18	11	-20	-4	7	2	6	6	0	0
18	12	-28	-8	6	-1	0	0	1	0
19	1	-30	-8	6	-2	0	1	1	0
19	2	-30	-8	4	-2	-1	1	1	1
19	3	-27	-4	6	-2	1	4	1	1
19	4	-16	0	9	-2	1	5	1	0
19	5	-5	5	15	-1	4	8	0	0
19	6	1	9	19	2	6	12	0	0
19	7	4	11	20	2	10	14	0	0
19	8	4	12	20	7	11	14	0	0
19	9	0	10	16	8	10	13	0	0
19	10	-8	1	11	2	8	12	0	0
19	11	-20	-3	7	2	6	6	0	0
19	12	-28	-8	6	-1	0	0	1	0
20	1	-29	-8	6	-2	0	1	1	0
20	2	-28	-8	4	-2	-1	0	1	1
20	3	-26	-4	5	-2	1	4	1	1
20	4	-17	0	8	-2	1	4	1	1
20	5	-5	5	15	-1	4	8	0	1
20	6	1	8	18	2	6	12	0	0
20	7	4	11	20	2	9	14	0	0
20	8	4	11	19	7	11	14	0	0
20	9	2	10	15	8	10	13	0	0
20	10	-8	1	10	2	8	12	0	0
20	11	-20	-3	7	2	5	6	0	0
20	12	-29	-7	6	-1	0	0	1	0
21	1	-29	-8	6	-2	0	1	1	0
21	2	-28	-9	4	-2	-1	0	1	1
21	3	-27	-5	5	-2	0	2	1	1
21	4	-17	-2	7	-2	1	4	1	1
21	5	-6	4	15	-1	3	7	0	1
21	6	0	8	18	2	6	11	0	0
21	7	4	11	20	2	9	13	0	0
21	8	4	11	18	7	10	14	0	0
21	9	2	10	15	8	10	13	0	0
21	10	-8	2	10	2	8	11	0	0
21	11	-20	-4	7	2	5	6	0	0
21	12	-29	-8	6	-1	0	0	1	0
22	1	-28	-8	5	-2	0	1	1	0
22	2	-27	-8	4	-2	-1	0	1	1
22	3	-26	-5	5	-2	0	1	1	1
22	4	-16	-2	7	-2	0	3	1	1
22	5	-6	4	14	-1	3	7	0	0
22	6	0	8	17	1	6	11	0	0
22	7	4	11	19	2	9	13	0	0
22	8	5	11	17	7	10	14	0	0
22	9	2	10	14	8	10	13	0	0
22	10	-8	2	10	2	8	12	0	0
22	11	-19	-3	7	2	5	6	0	0
22	12	-28	-7	6	-1	0	0	1	0
23	1	-27	-7	5	-2	0	1	1	0
23	2	-26	-8	4	-2	-1	0	1	0
23	3	-25	-4	5	-2	-1	0	1	0
23	4	-16	-2	6	-2	0	3	1	0
23	5	-6	3	13	-1	3	7	0	0
23	6	0	7	16	1	6	11	0	0
23	7	4	10	18	3	9	13	0	0
23	8	6	10	17	7	10	14	0	0
23	9	4	9	14	7	9	13	0	0
23	10	-6	3	10	2	8	11	0	0

SEGS#	MON	AIR TEMPERATURE(C)			WATER TEMPERATURE(C)			SEA ICE	FAST ICE
		MIN	MEAN	MAX	MIN	MEAN	MAX		
23	11	-17	-1	7	2	5	6	0	0
23	12	-26	-7	6	-1	0	1	1	0
24	1	-27	-7	5	-2	0	1	1	0
24	2	-26	-8	4	-2	-1	0	1	1
24	3	-25	-5	4	-2	-1	0	1	1
24	4	-16	-2	6	-2	0	3	1	1
24	5	-6	3	13	-1	3	7	0	0
24	6	0	7	16	1	5	11	0	0
24	7	4	10	18	4	8	13	0	0
24	8	6	10	16	7	10	14	0	0
24	9	4	9	14	8	9	13	0	0
24	10	-6	2	10	2	8	11	0	0
24	11	-17	-2	6	2	4	6	0	0
24	12	-26	-7	6	-1	0	1	1	0
25	1	-28	-8	5	-2	0	1	1	0
25	2	-27	-9	4	-2	-1	-1	1	1
25	3	-26	-6	4	-2	-1	-1	1	1
25	4	-17	-3	6	-2	0	2	1	1
25	5	-6	3	13	-2	3	6	0	0
25	6	0	7	16	1	5	11	0	0
25	7	4	10	19	4	8	13	0	0
25	8	5	10	17	7	10	14	0	0
25	9	1	9	14	8	9	13	0	0
25	10	-8	2	9	2	8	11	0	0
25	11	-18	-3	6	2	4	5	0	0
25	12	-28	-8	6	-1	0	0	1	0
26	1	-28	-9	5	-2	0	0	1	0
26	2	-28	-9	4	-2	-1	-1	1	1
26	3	-27	-7	4	-2	-1	-1	1	1
26	4	-18	-3	6	-2	-1	1	1	1
26	5	-6	3	14	-2	3	6	0	0
26	6	0	7	17	1	5	11	0	0
26	7	4	10	19	4	8	13	0	0
26	8	4	10	17	7	10	14	0	0
26	9	0	9	14	8	9	12	0	0
26	10	-9	1	9	2	8	11	0	0
26	11	-19	-4	6	2	4	5	0	0
26	12	-28	-10	6	-2	-1	0	1	0
27	1	-28	-8	5	-2	-1	0	1	0
27	2	-27	-9	4	-2	-1	-1	1	1
27	3	-27	-6	4	-2	-1	-1	1	1
27	4	-18	-3	6	-2	-1	1	1	1
27	5	-7	2	13	-2	2	5	0	0
27	6	0	7	17	1	5	10	0	0
27	7	4	10	19	4	8	13	0	0
27	8	4	10	17	7	10	14	0	0
27	9	0	9	14	8	9	12	0	0
27	10	-9	1	9	2	8	11	0	0
27	11	-19	-4	5	2	4	5	0	0
27	12	-28	-10	6	-2	-1	0	1	0
28	1	-26	-7	5	-2	-1	0	1	0
28	2	-26	-9	4	-2	-1	-1	1	1
28	3	-26	-5	4	-2	-1	-1	1	1
28	4	-17	-3	5	-2	-1	0	1	1
28	5	-7	3	13	-2	2	5	0	0
28	6	0	7	16	1	5	10	0	0
28	7	4	10	18	4	8	13	0	0
28	8	5	10	16	7	10	14	0	0
28	9	1	8	13	8	9	12	0	0
28	10	-8	2	9	2	8	11	0	0
28	11	-17	-3	5	2	4	5	0	0
28	12	-26	-8	6	-2	-1	0	1	0
29	1	-26	-7	5	-2	-1	-1	1	0
29	2	-26	-9	4	-2	-1	-1	1	1
29	3	-26	-6	4	-2	-1	-1	1	1
29	4	-17	-3	5	-2	-1	0	1	1
29	5	-8	2	12	-2	2	4	1	0
29	6	0	7	15	1	5	10	0	0
29	7	4	9	17	4	8	13	0	0
29	8	4	10	16	7	10	14	0	0
29	9	1	8	13	8	9	12	0	0
29	10	-8	2	9	2	8	11	0	0

SEG#	MON	AIR TEMPERATURE(C)			WATER TEMPERATURE(C)			SEA ICE	FAST ICE
		MIN	MEAN	MAX	MIN	MEAN	MAX		
29	11	-17	-3	5	2	4	5	0	0
29	12	-26	-8	5	-2	-1	0	1	0
30	1	-26	-7	5	-2	-1	-1	1	0
30	2	-26	-9	4	-2	-1	-1	1	1
30	3	-26	-7	3	-2	-1	-1	1	1
30	4	-18	-4	5	-2	-1	0	1	1
30	5	-8	2	12	-2	2	4	1	0
30	6	0	7	15	1	5	10	0	0
30	7	4	9	17	-4	8	13	0	0
30	8	4	10	16	7	10	14	0	0
30	9	0	8	13	8	9	12	0	0
30	10	-8	1	9	2	7	11	0	0
30	11	-17	-3	5	2	4	5	0	0
30	12	-26	-9	5	-2	-1	-1	1	0
31	1	-25	-5	5	-2	-1	-1	1	0
31	2	-26	-9	4	-2	-1	-1	1	1
31	3	-25	-6	3	-2	-1	-1	1	1
31	4	-17	-4	5	-2	-1	0	1	0
31	5	-8	2	10	-2	2	4	1	0
31	6	-1	6	13	1	5	10	0	0
31	7	4	9	15	3	8	13	0	0
31	8	5	9	15	6	10	13	0	0
31	9	2	8	13	7	9	12	0	0
31	10	-6	3	9	2	7	11	0	0
31	11	-15	-1	5	1	3	5	0	0
31	12	-24	-7	4	-2	0	1	1	0
32	1	-24	-4	5	-2	-1	1	1	0
32	2	-25	-8	4	-2	-1	-1	1	1
32	3	-24	-6	3	-2	-1	-1	1	1
32	4	-17	-4	5	-2	-1	0	1	0
32	5	-8	2	9	-2	2	4	1	0
32	6	-1	6	13	0	5	9	0	0
32	7	4	8	15	3	8	12	0	0
32	8	5	9	14	6	10	13	0	0
32	9	2	7	12	6	9	12	0	0
32	10	-5	3	9	2	7	10	0	0
32	11	-14	-1	5	1	3	5	0	0
32	12	-23	-6	4	-2	1	2	1	0
33	1	-24	-4	5	-2	-1	0	1	0
33	2	-25	-8	4	-2	-1	-1	1	1
33	3	-24	-6	3	-2	-1	-1	1	1
33	4	-17	-4	4	-2	-1	0	1	0
33	5	-8	2	8	-2	1	3	1	0
33	6	-1	5	12	0	5	9	0	0
33	7	4	8	15	3	7	12	0	0
33	8	5	9	14	6	9	13	0	0
33	9	2	7	12	5	8	12	0	0
33	10	-5	3	8	2	6	10	0	0
33	11	-14	0	4	1	3	5	0	0
33	12	-22	-6	3	-2	1	3	1	0
34	1	-25	-5	5	-2	-1	0	1	0
34	2	-26	-9	4	-2	-1	-1	1	1
34	3	-25	-6	3	-2	-1	-1	1	1
34	4	-17	-4	4	-2	-1	0	1	1
34	5	-8	2	9	-2	1	3	1	0
34	6	-1	5	13	0	5	9	0	0
34	7	4	8	16	3	7	12	0	0
34	8	5	9	14	6	9	13	0	0
34	9	2	7	12	5	8	12	0	0
34	10	-6	3	8	2	6	10	0	0
34	11	-15	-1	4	1	3	5	0	0
34	12	-23	-7	3	-2	1	2	1	0
35	1	-26	-6	5	-2	-1	-1	1	0
35	2	-26	-9	4	-2	-1	-1	1	1
35	3	-25	-6	3	-2	-1	-1	1	1
35	4	-18	-4	5	-2	-1	-1	1	1
35	5	-8	2	10	-1	1	3	1	0
35	6	-1	6	13	-1	5	8	0	0
35	7	4	9	15	3	8	13	0	0
35	8	5	9	15	6	10	13	0	0
35	9	2	7	12	6	9	12	0	0
35	10	-7	3	9	2	7	10	0	0

SEGS#	MON	AIR TEMPERATURE(C)			WATER TEMPERATURE(C)			SEA ICE	FAST ICE
		MIN	MEAN	MAX	MIN	MEAN	MAX		
35	11	-16	-2	4	1	-3	5	0	0
35	12	-25	-8	3	-2	0	0	1	0
36	1	-26	-8	4	-2	-1	-1	1	0
36	2	-27	-10	3	-2	-1	-1	1	1
36	3	-26	-7	3	-2	-1	-1	1	1
36	4	-18	-4	5	-2	-1	-1	1	1
36	5	-9	2	12	-2	2	3	1	0
36	6	0	7	15	1	5	10	0	0
36	7	4	9	17	4	8	13	0	0
36	8	4	10	16	7	11	14	0	0
36	9	0	8	14	8	9	12	0	0
36	10	-9	0	9	2	7	11	0	0
36	11	-18	-4	4	1	3	5	0	0
36	12	-26	-10	4	-2	-1	-1	1	0
37	1	-27	-9	4	-2	-1	-1	1	0
37	2	-28	-11	3	-2	-1	-1	1	1
37	3	-27	-8	3	-2	-1	-1	1	1
37	4	-18	-5	5	-2	-1	-1	1	1
37	5	-9	2	12	-2	1	3	1	0
37	6	0	7	15	0	5	10	0	0
37	7	4	9	17	3	8	14	0	0
37	8	4	10	16	6	10	14	0	0
37	9	0	7	14	7	9	12	0	0
37	10	-9	0	8	2	6	10	0	0
37	11	-18	-5	4	1	3	4	0	0
37	12	-27	-10	3	-2	-1	-1	1	0
38	1	-28	-9	4	-2	-1	-1	1	0
38	2	-28	-11	3	-2	-1	-1	1	1
38	3	-28	-8	3	-2	-1	-1	1	1
38	4	-20	-5	4	-2	-1	-1	1	1
38	5	-10	2	12	-2	0	2	1	0
38	6	0	7	16	0	5	10	0	0
38	7	4	9	17	3	8	14	0	0
38	8	4	10	16	6	10	14	0	0
38	9	0	7	14	6	9	12	0	0
38	10	-9	0	8	2	6	10	0	0
38	11	-18	-5	4	1	3	4	0	0
38	12	-28	-11	3	-2	-1	-1	1	0
39	1	-29	-10	4	-2	-1	-1	1	0
39	2	-30	-12	3	-2	-1	-1	1	1
39	3	-29	-9	3	-2	-1	-1	1	1
39	4	-20	-6	4	-2	-1	-1	1	1
39	5	-10	2	13	-2	0	2	1	0
39	6	0	7	16	0	5	10	0	0
39	7	4	10	18	3	9	15	0	0
39	8	4	10	17	6	11	15	0	0
39	9	-1	7	14	6	9	12	0	0
39	10	-9	0	8	2	6	10	0	0
39	11	-19	-5	3	0	3	4	0	0
39	12	-29	-11	2	-2	-1	-1	1	0
40	1	-30	-10	4	-2	-1	-1	1	0
40	2	-31	-13	3	-2	-1	-1	1	1
40	3	-30	-10	3	-2	-1	-1	1	1
40	4	-21	-6	4	-2	-1	-1	1	1
40	5	-10	2	13	-2	0	2	1	0
40	6	0	7	17	-1	6	10	0	0
40	7	4	10	19	3	10	16	0	0
40	8	4	10	18	6	11	15	0	0
40	9	-2	7	14	6	9	12	0	0
40	10	-10	0	8	2	6	10	0	0
40	11	-20	-6	3	0	2	4	0	0
40	12	-30	-12	2	-2	-1	-1	1	0
41	1	-31	-11	3	-2	-1	-1	1	0
41	2	-33	-13	2	-2	-1	-1	1	1
41	3	-30	-11	2	-2	-1	-1	1	1
41	4	-22	-6	4	-2	-1	-1	1	1
41	5	-11	2	14	-2	0	2	1	0
41	6	0	7	17	-1	6	10	0	0
41	7	4	10	20	3	10	16	0	0
41	8	-4	10	18	7	11	15	0	0
41	9	-2	7	14	6	9	13	0	0
41	10	-10	0	8	2	7	10	0	0

SEG#	MON	AIR TEMPERATURE(C)			WATER TEMPERATURE(C)			SEA ICE	FAST ICE
		MIN	MEAN	MAX	MIN	MEAN	MAX		
41	11	-22	-6	3	0	2	4	0	0
41	12	-30	-13	2	-2	-1	-1	1	0
42	1	-32	-12	3	-2	-1	-1	1	0
42	2	-33	-14	2	-2	-1	-1	1	1
42	3	-31	-11	2	-2	-1	-1	1	1
42	4	-22	-6	4	-2	-1	-1	1	1
42	5	-11	2	14	-2	0	1	1	0
42	6	0	7	18	-1	6	10	0	0
42	7	4	11	20	3	11	16	0	0
42	8	4	10	18	7	12	16	0	0
42	9	-2	7	14	7	9	13	0	0
42	10	-11	0	8	2	7	10	0	0
42	11	-23	-6	3	0	2	3	0	0
42	12	-31	-14	2	-2	-1	-1	1	0
43	1	-33	-12	3	-2	-1	-1	1	0
43	2	-34	-14	2	-2	-1	-1	1	1
43	3	-32	-11	2	-2	-1	-1	1	1
43	4	-24	-6	5	-2	-1	-1	1	1
43	5	-12	2	15	-2	0	1	1	0
43	6	0	8	18	-1	6	11	0	0
43	7	4	11	20	4	11	17	0	0
43	8	4	11	19	7	12	16	0	0
43	9	-2	7	15	7	10	13	0	0
43	10	-12	0	8	2	7	10	0	0
43	11	-25	-7	3	0	2	3	0	0
43	12	-32	-14	2	-2	-1	-1	1	0
44	1	-34	-13	3	-2	-1	-1	1	0
44	2	-36	-15	2	-2	-1	-1	1	1
44	3	-33	-12	2	-2	-1	-1	1	1
44	4	-24	-6	6	-2	-1	-1	1	1
44	5	-12	2	16	-2	0	1	1	0
44	6	0	8	18	-2	7	11	0	0
44	7	4	12	20	5	13	18	0	0
44	8	4	11	20	8	13	16	0	0
44	9	-3	7	15	8	10	14	0	0
44	10	-13	-1	8	1	7	9	0	0
44	11	-27	-9	3	0	2	3	1	0
44	12	-35	-15	2	-2	-1	-1	1	0
45	1	-36	-14	3	-2	-1	-1	1	0
45	2	-36	-15	2	-2	-1	-1	1	1
45	3	-34	-12	2	-2	-1	-1	1	1
45	4	-24	-6	6	-2	-1	-1	1	1
45	5	-12	2	16	-2	0	1	1	0
45	6	0	8	19	-2	8	11	0	0
45	7	4	12	20	6	14	18	0	0
45	8	4	11	20	8	14	16	0	0
45	9	-3	7	16	8	10	14	0	0
45	10	-14	-2	8	1	7	9	0	0
45	11	-28	-9	3	0	2	3	1	0
45	12	-37	-16	2	-2	-1	-1	1	0
46	1	-36	-14	3	-2	-1	-1	1	0
46	2	-36	-16	2	-2	-1	-1	1	1
46	3	-34	-13	2	-2	-1	-1	1	1
46	4	-25	-6	6	-2	-1	-1	1	1
46	5	-12	2	16	-2	0	1	1	0
46	6	0	8	19	-2	8	11	0	0
46	7	4	12	20	6	14	18	0	0
46	8	4	11	20	8	14	16	0	0
46	9	-4	7	16	8	10	14	0	0
46	10	-15	-2	8	1	7	9	0	0
46	11	-28	-9	3	0	2	3	1	0
46	12	-38	-16	1	-2	-1	-1	1	0
47	1	-36	-15	3	-2	-1	-1	1	0
47	2	-36	-17	1	-2	-1	-1	1	1
47	3	-34	-13	2	-2	-1	-1	1	1
47	4	-25	-6	6	-2	-1	-1	1	1
47	5	-12	2	16	-2	-1	-1	1	0
47	6	0	8	20	-2	8	11	0	0
47	7	4	12	20	6	14	18	0	0
47	8	4	11	20	8	14	16	0	0
47	9	-4	7	16	8	10	14	0	0
47	10	-16	-2	8	1	7	9	0	0

SEGS#	MON	AIR TEMPERATURE(C)			WATER TEMPERATURE(C)			SEA ICE	FAST ICE
		MIN	MEAN	MAX	MIN	MEAN	MAX		
47	11	-28	-10	3	0	2	3	1	0
47	12	-40	-16	1	-2	-1	-1	1	0
48	1	-36	-15	2	-2	-1	-1	1	0
48	2	-36	-17	1	-2	-1	-1	1	1
48	3	-35	-14	2	-2	-1	-1	1	1
48	4	-25	-7	6	-2	-1	-1	1	1
48	5	-12	2	16	-2	-1	1	1	0
48	6	0	8	20	-2	8	11	0	0
48	7	4	12	20	6	14	18	0	0
48	8	4	11	20	8	14	16	0	0
48	9	-4	7	16	8	10	14	0	0
48	10	-16	-2	8	1	7	9	0	0
48	11	-28	-10	3	0	2	3	1	0
48	12	-40	-16	1	-2	-1	-1	1	0
49	1	-36	-15	2	-2	-1	-1	1	0
49	2	-36	-17	1	-2	-1	-1	1	1
49	3	-35	-14	2	-2	-1	-1	1	1
49	4	-25	-7	6	-2	-1	-1	1	1
49	5	-12	2	16	-2	-1	1	1	0
49	6	0	8	20	-2	8	11	0	0
49	7	4	12	20	6	14	18	0	0
49	8	4	11	20	8	14	16	0	0
49	9	-4	7	16	8	10	14	0	0
49	10	-16	-2	8	1	7	9	0	0
49	11	-28	-9	3	0	2	3	1	0
49	12	-39	-16	1	-2	-1	-1	1	0
50	1	-36	-15	2	-2	-1	-1	1	0
50	2	-36	-17	1	-2	-1	-1	1	1
50	3	-34	-14	2	-2	-1	-1	1	1
50	4	-25	-8	5	-2	-1	-1	1	1
50	5	-13	2	16	-2	-1	1	1	0
50	6	0	8	20	-2	7	11	0	0
50	7	4	12	20	5	13	18	0	0
50	8	4	11	20	8	14	16	0	0
50	9	-4	7	16	8	10	14	0	0
50	10	-16	-1	8	1	7	9	0	0
50	11	-28	-9	3	0	2	3	0	0
50	12	-38	-16	1	-2	-1	-1	1	0
51	1	-35	-15	2	-2	-1	-1	1	0
51	2	-36	-17	1	-2	-1	-1	1	1
51	3	-34	-14	2	-2	-1	-1	1	1
51	4	-25	-8	4	-2	-1	-1	1	1
51	5	-13	2	15	-2	-1	0	1	0
51	6	0	8	20	-2	6	10	0	0
51	7	3	11	20	4	12	18	0	0
51	8	4	11	19	8	12	16	0	0
51	9	-4	7	15	7	10	13	0	0
51	10	-15	-1	8	1	7	9	0	0
51	11	-27	-8	3	0	2	3	1	0
51	12	-36	-16	1	-2	-1	-1	1	0
52	1	-34	-14	2	-2	-1	-1	1	0
52	2	-36	-16	1	-2	-1	-1	1	1
52	3	-34	-14	1	-2	-1	-1	1	1
52	4	-25	-8	4	-2	-1	-1	1	1
52	5	-14	2	14	-2	-1	0	1	0
52	6	0	7	20	-2	5	10	0	0
52	7	4	11	20	3	11	17	0	0
52	8	4	10	18	6	12	19	0	0
52	9	-4	7	15	6	9	13	0	0
52	10	-14	-1	7	1	6	9	0	0
52	11	-25	-8	3	0	2	3	0	0
52	12	-35	-15	1	-2	-1	-1	1	0
53	1	-33	-14	2	-2	-1	-1	1	0
53	2	-36	-16	1	-2	-1	-1	1	1
53	3	-33	-14	1	-2	-1	-1	1	1
53	4	-25	-8	3	-2	-1	-1	1	1
53	5	-14	1	12	-2	-1	0	1	0
53	6	-1	7	19	-2	4	9	1	0
53	7	3	10	19	2	9	16	0	0
53	8	4	9	17	5	10	15	0	0
53	9	-4	6	14	5	8	12	0	0
53	10	-13	-1	7	1	5	9	0	0

SEG#	MON	AIR TEMPERATURE(C)			WATER TEMPERATURE(C)			SEA ICE	FAST ICE
		MIN	MEAN	MAX	MIN	MEAN	MAX		
53	11	-24	-8	2	-1	2	3	0	0
53	12	-32	-15	0	-2	-1	-1	1	0
54	1	-28	-10	2	-2	-1	-1	1	0
54	2	-30	-14	2	-2	-1	-1	1	1
54	3	-29	-12	2	-2	-1	-1	1	1
54	4	-21	-8	3	-2	-1	-1	1	1
54	5	-12	0	6	-2	-1	0	1	0
54	6	-1	4	12	-2	3	8	1	0
54	7	3	8	15	1	7	12	0	0
54	8	4	8	14	3	8	12	0	0
54	9	0	6	11	2	6	10	0	0
54	10	-10	2	7	1	5	8	0	0
54	11	-18	-4	3	-1	2	3	0	0
54	12	-27	-10	1	-2	0	0	1	0
55	1	-28	-10	2	-2	-1	-1	1	0
55	2	-30	-14	2	-2	-1	-1	1	1
55	3	-28	-12	1	-2	-1	-1	1	1
55	4	-21	-8	2	-2	-1	-1	1	1
55	5	-12	0	4	-2	-1	0	1	0
55	6	-2	4	11	-2	3	7	1	0
55	7	3	8	15	1	7	11	0	0
55	8	4	8	13	3	7	12	0	0
55	9	0	5	11	2	6	10	0	0
55	10	-10	1	7	0	4	8	0	0
55	11	-18	-4	3	-1	2	3	0	0
55	12	-26	-11	1	-2	0	0	1	0
56	1	-28	-10	2	-2	-1	-1	1	0
56	2	-30	-14	2	-2	-1	-1	1	1
56	3	-28	-12	1	-2	-1	-1	1	1
56	4	-21	-9	3	-2	-1	-1	1	1
56	5	-12	0	4	-2	-1	0	1	0
56	6	-2	4	11	-2	3	7	1	0
56	7	3	8	15	1	6	11	0	0
56	8	4	8	13	3	7	12	0	0
56	9	0	5	10	2	6	10	0	0
56	10	-10	1	6	0	4	7	0	0
56	11	-18	-4	3	-1	2	3	0	0
56	12	-26	-11	1	-2	0	0	1	0
57	1	-28	-10	2	-2	-1	-1	1	0
57	2	-30	-14	1	-2	-1	-1	1	1
57	3	-28	-12	1	-2	-1	-1	1	1
57	4	-21	-9	3	-2	-1	-1	1	1
57	5	-12	0	4	-2	-1	0	1	0
57	6	-2	4	11	-2	3	6	1	0
57	7	3	8	15	1	6	10	0	0
57	8	4	8	13	3	7	12	0	0
57	9	0	5	10	2	6	10	0	0
57	10	-10	1	6	0	3	6	0	0
57	11	-18	-4	3	-1	2	3	0	0
57	12	-26	-11	1	-2	0	0	1	0
58	1	-29	-11	2	-2	-1	-1	1	0
58	2	-30	-15	1	-2	-1	-1	1	1
58	3	-29	-13	1	-2	-1	-1	1	1
58	4	-22	-9	3	-2	-1	-1	1	1
58	5	-12	-1	4	-2	-1	0	1	0
58	6	-2	4	11	-2	3	6	1	0
58	7	3	8	15	1	6	10	0	0
58	8	4	8	13	2	7	11	0	0
58	9	-1	5	10	2	6	10	0	0
58	10	-10	1	6	0	3	6	0	0
58	11	-18	-4	3	-1	1	2	0	0
58	12	-27	-12	1	-2	-1	0	1	0
59	1	-29	-11	2	-2	-1	-1	1	0
59	2	-30	-15	1	-2	-1	-1	1	1
59	3	-29	-13	1	-2	-1	-1	1	1
59	4	-22	-9	3	-2	-1	-1	1	1
59	5	-12	-1	4	-2	-1	0	1	0
59	6	2	4	11	-2	3	7	1	0
59	7	3	8	15	1	6	11	0	0
59	8	4	8	13	2	7	12	0	0
59	9	0	5	11	2	6	10	0	0
59	10	-10	1	6	0	4	7	0	0

SEGS#	MON	AIR TEMPERATURE(C)			WATER TEMPERATURE(C)			SEA ICE	FAST ICE
		MIN	MEAN	MAX	MIN	MEAN	MAX		
59	11	-18	-4	3	-1	1	2	0	0
59	12	-27	-12	1	-2	-1	0	1	0
60	1	-29	-11	2	-2	-1	-1	1	0
60	2	-30	-14	2	-2	-1	-1	1	1
60	3	-29	-12	1	-2	-1	-1	1	1
60	4	-22	-8	3	-2	-1	-1	1	1
60	5	-12	0	5	-2	-1	0	1	0
60	6	-2	4	12	-2	3	8	1	0
60	7	3	8	15	1	7	12	0	0
60	8	4	8	14	3	7	12	0	0
60	9	0	5	11	2	6	10	0	0
60	10	-10	1	7	0	4	8	0	0
60	11	-18	-4	3	-1	1	3	0	0
60	12	-27	-12	1	-2	-1	0	1	0
61	1	-34	-15	2	-2	-1	-1	1	0
61	2	-36	-18	1	-2	-1	-1	1	1
61	3	-33	-16	0	-2	-1	-1	1	1
61	4	-26	-10	3	-2	-1	-1	1	1
61	5	-14	0	11	-2	-1	0	1	0
61	6	-2	6	17	-2	4	8	1	0
61	7	3	9	19	2	8	15	0	0
61	8	4	9	17	5	10	15	0	0
61	9	-4	6	14	4	8	12	0	0
61	10	-14	-2	7	1	5	8	0	0
61	11	-24	-8	2	-1	1	3	0	0
61	12	-32	-15	0	-2	-1	-1	1	0
62	1	-34	-15	2	-2	-1	-1	1	0
62	2	-37	-19	1	-2	-1	-1	1	1
62	3	-34	-17	0	-2	-1	-1	1	1
62	4	-27	-11	2	-2	-1	-1	1	1
62	5	-15	-1	8	-2	-1	-1	1	0
62	6	-2	5	16	-2	3	8	1	0
62	7	2	9	18	1	8	14	0	0
62	8	3	8	16	4	9	14	0	0
62	9	-3	5	12	4	7	11	0	0
62	10	-14	-2	6	1	5	8	0	0
62	11	-24	-8	2	-2	1	2	0	0
62	12	-32	-16	0	-2	-1	-1	1	0
63	1	-34	-16	1	-2	-1	-1	1	0
63	2	-37	-19	1	-2	-1	-1	1	1
63	3	-34	-18	0	-2	-1	-1	1	1
63	4	-27	-12	2	-2	-1	-1	1	1
63	5	-16	-2	7	-2	-1	-1	1	0
63	6	-2	4	14	-2	3	7	1	0
63	7	2	8	17	1	7	14	0	0
63	8	3	8	15	4	8	14	0	0
63	9	-3	5	12	4	7	11	0	0
63	10	-14	-2	6	0	4	8	0	0
63	11	-24	-8	2	-2	0	2	0	0
63	12	-32	-16	0	-2	-1	-1	1	0
108	1	-33	-16	1	-2	-1	-1	1	0
108	2	-36	-20	0	-2	-1	-1	1	0
108	3	-34	-18	0	-2	-1	-1	1	0
108	4	-28	-12	1	-2	-1	-1	1	0
108	5	-16	-3	4	-2	-1	-1	1	0
108	6	-3	3	12	-2	2	6	1	0
108	7	1	7	16	0	6	13	0	0
108	8	3	7	14	2	6	13	0	0
108	9	-3	5	10	2	6	10	0	0
108	10	-13	-2	6	-1	4	6	0	0
108	11	-23	-9	2	-2	0	1	1	0
108	12	-32	-16	0	-2	-1	-1	1	0
144	1	-22	-3	3	-2	0	3	0	0
144	2	-25	-8	3	-2	-1	0	1	0
144	3	-22	-6	2	-2	0	0	1	0
144	4	-16	-5	3	-2	-1	1	1	0
144	5	-9	1	4	-2	1	3	1	0
144	6	-1	4	10	-1	4	7	0	0
144	7	3	8	12	3	7	10	0	0
144	8	5	9	12	6	9	12	0	0
144	9	2	7	10	5	8	10	0	0
144	10	-4	3	8	3	5	8	0	0

SEG#	MON	AIR TEMPERATURE(C)			WATER TEMPERATURE(C)			SEA ICE	FAST ICE
		MIN	MEAN	MAX	MIN	MEAN	MAX		
144	11	-13	0	4	0	3	5	0	0
144	12	-21	-5	3	-2	2	5	0	0
145	1	-22	-3	3	-2	0	3	0	0
145	2	-24	-8	3	-2	-1	1	1	0
145	3	-22	-6	2	-2	-1	0	1	0
145	4	-16	-5	3	-2	-1	1	1	0
145	5	-9	1	4	-2	1	3	1	0
145	6	-1	4	10	-1	4	7	0	0
145	7	3	8	12	4	7	10	0	0
145	8	5	9	12	6	9	12	0	0
145	9	2	7	10	5	8	10	0	0
145	10	-4	3	8	3	6	9	0	0
145	11	-12	0	4	0	3	5	0	0
145	12	-20	-5	3	-2	2	5	0	0
146	1	-17	-1	5	-1	3	5	0	0
146	2	-18	-4	5	-2	2	5	0	0
146	3	-17	-2	4	-2	1	5	0	0
146	4	-12	-1	5	-2	1	5	0	0
146	5	-4	2	7	-1	3	6	0	0
146	6	0	6	11	1	5	10	0	0
146	7	4	8	13	4	7	11	0	0
146	8	6	9	14	5	9	13	0	0
146	9	4	8	12	5	8	12	0	0
146	10	2	4	9	3	6	10	0	0
146	11	-6	2	7	2	5	8	0	0
146	12	-14	0	5	1	4	7	0	0
147	1	-15	0	5	0	3	6	0	0
147	2	-17	-3	5	-2	2	5	0	0
147	3	-16	-1	4	-2	1	5	0	0
147	4	-11	0	5	-2	2	5	0	0
147	5	-4	2	7	-1	3	7	0	0
147	6	0	6	11	2	6	10	0	0
147	7	4	8	14	3	8	12	0	0
147	8	6	9	14	5	9	13	0	0
147	9	4	8	12	4	8	12	0	0
147	10	-1	5	10	3	6	10	0	0
147	11	-4	2	7	2	5	9	0	0
147	12	-13	1	6	1	4	7	0	0
148	1	-33	-15	2	-2	-1	-1	1	0
148	2	-34	-18	1	-2	-1	-1	1	0
148	3	-33	-16	0	-2	-1	-1	1	0
148	4	-25	-10	3	-2	-1	-1	1	0
148	5	-14	-2	7	-2	-1	-1	1	0
148	6	-2	4	14	-2	3	7	1	0
148	7	2	8	16	1	7	14	0	0
148	8	3	8	15	3	8	14	0	0
148	9	-2	5	11	3	7	11	0	0
148	10	-12	-1	6	0	4	8	0	0
148	11	-21	-7	2	-1	1	2	0	0
148	12	-30	-15	0	-2	-1	-1	1	0

END

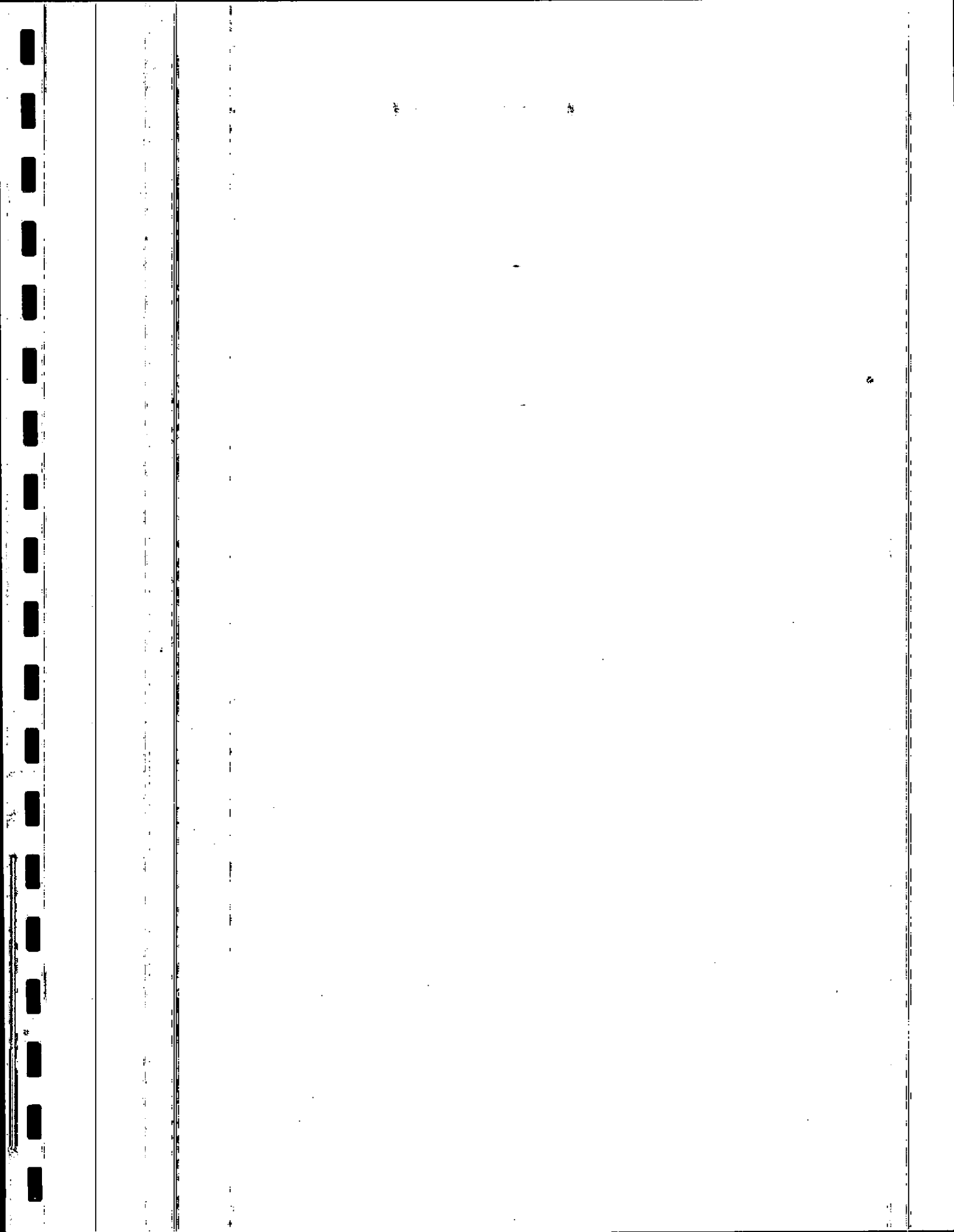



MMS WIND FETCH CHARACTERISTICS - BERING SEA REGION
SEGMENTS 1-11

BEACH# = Shoreline subsegment number.
MON = Month. If a month is not listed, the segment is under
ice cover during that month, and wind fetch is zero in
directions.
Data are directional in kilometers.

WIND FETCH (KM) DATA - BERING SEA

Printing Date: 06/07/90

Page: Seg1-11/ 1

Beach#	Mon	N	NE	E	SE	S	SW	W	NW
1.001	1	750.34	8.04	3.27	0.00	0.00	0.00	0.00	1000.00
1.001	2	622.37	8.04	3.27	0.00	0.00	0.00	0.00	1000.00
1.001	3	509.48	8.04	3.27	0.00	0.00	0.00	0.00	993.16
1.001	4	522.81	8.04	3.27	0.00	0.00	0.00	0.00	750.76
1.001	5	641.21	8.04	3.27	0.00	0.00	0.00	0.00	1000.00
1.001	6	968.29	8.04	3.27	0.00	0.00	0.00	0.00	1000.00
1.001	7	1000.00	8.04	3.27	0.00	0.00	0.00	0.00	1000.00
1.001	8	1000.00	8.04	3.27	0.00	0.00	0.00	0.00	1000.00
1.001	9	1000.00	8.04	3.27	0.00	0.00	0.00	0.00	1000.00
1.001	10	1000.00	8.04	3.27	0.00	0.00	0.00	0.00	1000.00
1.001	11	1000.00	8.04	3.27	0.00	0.00	0.00	0.00	1000.00
1.001	12	1000.00	8.04	3.27	0.00	0.00	0.00	0.00	1000.00
1.002	1	750.45	7.03	0.63	0.00	0.00	0.00	0.00	1000.00
1.002	2	622.49	7.03	0.63	0.00	0.00	0.00	0.00	1000.00
1.002	3	509.61	7.03	0.63	0.00	0.00	0.00	0.00	993.90
1.002	4	522.93	7.03	0.63	0.00	0.00	0.00	0.00	751.50
1.002	5	641.33	7.03	0.63	0.00	0.00	0.00	0.00	1000.00
1.002	6	968.41	7.03	0.63	0.00	0.00	0.00	0.00	1000.00
1.002	7	1000.00	7.03	0.63	0.00	0.00	0.00	0.00	1000.00
1.002	8	1000.00	7.03	0.63	0.00	0.00	0.00	0.00	1000.00
1.002	9	1000.00	7.03	0.63	0.00	0.00	0.00	0.00	1000.00
1.002	10	1000.00	7.03	0.63	0.00	0.00	0.00	0.00	1000.00
1.002	11	1000.00	7.03	0.63	0.00	0.00	0.00	0.00	1000.00
1.002	12	1000.00	7.03	0.63	0.00	0.00	0.00	0.00	1000.00
1.003	1	750.73	5.95	1.65	0.63	0.00	0.00	0.00	0.00
1.003	2	622.78	5.95	1.65	0.63	0.00	0.00	0.00	0.00
1.003	3	509.90	5.95	1.65	0.63	0.00	0.00	0.00	0.00
1.003	4	523.22	5.95	1.65	0.63	0.00	0.00	0.00	0.00
1.003	5	641.62	5.95	1.65	0.63	0.00	0.00	0.00	0.00
1.003	6	968.69	5.95	1.65	0.63	0.00	0.00	0.00	0.00
1.003	7	1000.00	5.95	1.65	0.63	0.00	0.00	0.00	0.00
1.003	8	1000.00	5.95	1.65	0.63	0.00	0.00	0.00	0.00
1.003	9	1000.00	5.95	1.65	0.63	0.00	0.00	0.00	0.00
1.003	10	1000.00	5.95	1.65	0.63	0.00	0.00	0.00	0.00
1.003	11	1000.00	5.95	1.65	0.63	0.00	0.00	0.00	0.00
1.003	12	1000.00	5.95	1.65	0.63	0.00	0.00	0.00	0.00
1.004	1	751.01	4.96	1.12	0.00	0.00	0.00	0.00	1000.00
1.004	2	623.07	4.96	1.12	0.00	0.00	0.00	0.00	1000.00
1.004	3	510.19	4.96	1.12	0.00	0.00	0.00	0.00	995.05
1.004	4	523.51	4.96	1.12	0.00	0.00	0.00	0.00	752.66
1.004	5	641.91	4.96	1.12	0.00	0.00	0.00	0.00	1000.00
1.004	6	968.97	4.96	1.12	0.00	0.00	0.00	0.00	1000.00
1.004	7	1000.00	4.96	1.12	0.00	0.00	0.00	0.00	1000.00
1.004	8	1000.00	4.96	1.12	0.00	0.00	0.00	0.00	1000.00
1.004	9	1000.00	4.96	1.12	0.00	0.00	0.00	0.00	1000.00
1.004	10	1000.00	4.96	1.12	0.00	0.00	0.00	0.00	1000.00
1.004	11	1000.00	4.96	1.12	0.00	0.00	0.00	0.00	1000.00
1.004	12	1000.00	4.96	1.12	0.00	0.00	0.00	0.00	1000.00
1.005	1	750.68	3.69	0.00	0.00	0.00	0.00	1.65	1000.00
1.005	2	622.75	3.69	0.00	0.00	0.00	0.00	1.65	1000.00
1.005	3	509.87	3.69	0.00	0.00	0.00	0.00	1.65	995.47
1.005	4	523.20	3.69	0.00	0.00	0.00	0.00	1.65	753.08
1.005	5	641.59	3.69	0.00	0.00	0.00	0.00	1.65	1000.00
1.005	6	968.64	3.69	0.00	0.00	0.00	0.00	1.65	1000.00
1.005	7	1000.00	3.69	0.00	0.00	0.00	0.00	1.65	1000.00
1.005	8	1000.00	3.69	0.00	0.00	0.00	0.00	1.65	1000.00
1.005	9	1000.00	3.69	0.00	0.00	0.00	0.00	1.65	1000.00
1.005	10	1000.00	3.69	0.00	0.00	0.00	0.00	1.65	1000.00
1.005	11	1000.00	3.69	0.00	0.00	0.00	0.00	1.65	1000.00
1.005	12	1000.00	3.69	0.00	0.00	0.00	0.00	1.65	1000.00

Beach#	Mon	N	NE	E	SE	S	SW	W	NW
1.006	1	750.30	0.55	0.00	0.00	0.00	0.00	4.26	1000.00
1.006	2	622.38	0.55	0.00	0.00	0.00	0.00	4.26	1000.00
1.006	3	509.50	0.55	0.00	0.00	0.00	0.00	4.26	995.80
1.006	4	522.83	0.55	0.00	0.00	0.00	0.00	4.26	753.42
1.006	5	641.22	0.55	0.00	0.00	0.00	0.00	4.26	1000.00
1.006	6	968.26	0.55	0.00	0.00	0.00	0.00	4.26	1000.00
1.006	7	1000.00	0.55	0.00	0.00	0.00	0.00	4.26	1000.00
1.006	8	1000.00	0.55	0.00	0.00	0.00	0.00	4.26	1000.00
1.006	9	1000.00	0.55	0.00	0.00	0.00	0.00	4.26	1000.00
1.006	10	1000.00	0.55	0.00	0.00	0.00	0.00	4.26	1000.00
1.006	11	1000.00	0.55	0.00	0.00	0.00	0.00	4.26	1000.00
1.006	12	1000.00	0.55	0.00	0.00	0.00	0.00	4.26	1000.00
1.007	1	749.97	0.00	0.00	0.00	0.00	0.55	1000.00	1000.00
1.007	2	622.05	0.00	0.00	0.00	0.00	0.55	1000.00	1000.00
1.007	3	509.18	0.00	0.00	0.00	0.00	0.55	1000.00	995.82
1.007	4	522.51	0.00	0.00	0.00	0.00	0.55	1000.00	753.44
1.007	5	640.89	0.00	0.00	0.00	0.00	0.55	1000.00	1000.00
1.007	6	967.93	0.00	0.00	0.00	0.00	0.55	1000.00	1000.00
1.007	7	1000.00	0.00	0.00	0.00	0.00	0.55	1000.00	1000.00
1.007	8	1000.00	0.00	0.00	0.00	0.00	0.55	1000.00	1000.00
1.007	9	1000.00	0.00	0.00	0.00	0.00	0.55	1000.00	1000.00
1.007	10	1000.00	0.00	0.00	0.00	0.00	0.55	1000.00	1000.00
1.007	11	1000.00	0.00	0.00	0.00	0.00	0.55	1000.00	1000.00
1.007	12	1000.00	0.00	0.00	0.00	0.00	0.55	1000.00	1000.00
1.008	1	749.75	1.76	0.90	0.00	0.00	0.00	0.00	1000.00
1.008	2	621.84	1.76	0.90	0.00	0.00	0.00	0.00	1000.00
1.008	3	508.96	1.76	0.90	0.00	0.00	0.00	0.00	995.84
1.008	4	522.29	1.76	0.90	0.00	0.00	0.00	0.00	753.46
1.008	5	640.67	1.76	0.90	0.00	0.00	0.00	0.00	1000.00
1.008	6	967.71	1.76	0.90	0.00	0.00	0.00	0.00	1000.00
1.008	7	1000.00	1.76	0.90	0.00	0.00	0.00	0.00	1000.00
1.008	8	1000.00	1.76	0.90	0.00	0.00	0.00	0.00	1000.00
1.008	9	1000.00	1.76	0.90	0.00	0.00	0.00	0.00	1000.00
1.008	10	1000.00	1.76	0.90	0.00	0.00	0.00	0.00	1000.00
1.008	11	1000.00	1.76	0.90	0.00	0.00	0.00	0.00	1000.00
1.008	12	1000.00	1.76	0.90	0.00	0.00	0.00	0.00	1000.00
1.009	1	5.36	1.16	0.37	0.37	0.00	0.00	0.00	0.00
1.009	2	5.36	1.16	0.37	0.37	0.00	0.00	0.00	0.00
1.009	3	5.36	1.16	0.37	0.37	0.00	0.00	0.00	0.00
1.009	4	5.36	1.16	0.37	0.37	0.00	0.00	0.00	0.00
1.009	5	5.36	1.16	0.37	0.37	0.00	0.00	0.00	0.00
1.009	6	5.36	1.16	0.37	0.37	0.00	0.00	0.00	0.00
1.009	7	5.36	1.16	0.37	0.37	0.00	0.00	0.00	0.00
1.009	8	5.36	1.16	0.37	0.37	0.00	0.00	0.00	0.00
1.009	9	5.36	1.16	0.37	0.37	0.00	0.00	0.00	0.00
1.009	10	5.36	1.16	0.37	0.37	0.00	0.00	0.00	0.00
1.009	11	5.36	1.16	0.37	0.37	0.00	0.00	0.00	0.00
1.009	12	5.36	1.16	0.37	0.37	0.00	0.00	0.00	0.00
1.010	1	2.01	0.39	0.00	0.00	0.00	0.00	0.37	1000.00
1.010	2	2.01	0.39	0.00	0.00	0.00	0.00	0.37	1000.00
1.010	3	2.01	0.39	0.00	0.00	0.00	0.00	0.37	996.45
1.010	4	2.01	0.39	0.00	0.00	0.00	0.00	0.37	754.08
1.010	5	2.01	0.39	0.00	0.00	0.00	0.00	0.37	1000.00
1.010	6	2.01	0.39	0.00	0.00	0.00	0.00	0.37	1000.00
1.010	7	2.01	0.39	0.00	0.00	0.00	0.00	0.37	1000.00
1.010	8	2.01	0.39	0.00	0.00	0.00	0.00	0.37	1000.00
1.010	9	2.01	0.39	0.00	0.00	0.00	0.00	0.37	1000.00
1.010	10	2.01	0.39	0.00	0.00	0.00	0.00	0.37	1000.00
1.010	11	2.01	0.39	0.00	0.00	0.00	0.00	0.37	1000.00
1.010	12	2.01	0.39	0.00	0.00	0.00	0.00	0.37	1000.00
1.011	1	0.00	0.00	0.00	0.00	0.39	0.39	0.90	1000.00
1.011	2	0.00	0.00	0.00	0.00	0.39	0.39	0.90	1000.00
1.011	3	0.00	0.00	0.00	0.00	0.39	0.39	0.90	996.41
1.011	4	0.00	0.00	0.00	0.00	0.39	0.39	0.90	754.04
1.011	5	0.00	0.00	0.00	0.00	0.39	0.39	0.90	1000.00
1.011	6	0.00	0.00	0.00	0.00	0.39	0.39	0.90	1000.00
1.011	7	0.00	0.00	0.00	0.00	0.39	0.39	0.90	1000.00
1.011	8	0.00	0.00	0.00	0.00	0.39	0.39	0.90	1000.00
1.011	9	0.00	0.00	0.00	0.00	0.39	0.39	0.90	1000.00
1.011	10	0.00	0.00	0.00	0.00	0.39	0.39	0.90	1000.00
1.011	11	0.00	0.00	0.00	0.00	0.39	0.39	0.90	1000.00
1.011	12	0.00	0.00	0.00	0.00	0.39	0.39	0.90	1000.00
1.012	1	0.68	0.00	0.00	0.00	0.00	1.16	1000.00	1000.00
1.012	2	0.68	0.00	0.00	0.00	0.00	1.16	1000.00	1000.00

Beach#	Mon	N	NE	E	SE	S	SW	W	NW
1.012	3	0.68	0.00	0.00	0.00	0.00	1.16	1000.00	996.04
1.012	4	0.68	0.00	0.00	0.00	0.00	1.16	1000.00	753.68
1.012	5	0.68	0.00	0.00	0.00	0.00	1.16	1000.00	1000.00
1.012	6	0.68	0.00	0.00	0.00	0.00	1.16	1000.00	1000.00
1.012	7	0.68	0.00	0.00	0.00	0.00	1.16	1000.00	1000.00
1.012	8	0.68	0.00	0.00	0.00	0.00	1.16	1000.00	1000.00
1.012	9	0.68	0.00	0.00	0.00	0.00	1.16	1000.00	1000.00
1.012	10	0.68	0.00	0.00	0.00	0.00	1.16	1000.00	1000.00
1.012	11	0.68	0.00	0.00	0.00	0.00	1.16	1000.00	1000.00
1.012	12	0.68	0.00	0.00	0.00	0.00	1.16	1000.00	1000.00
1.013	1	0.00	0.00	0.00	0.00	0.68	1.76	1000.00	0.60
1.013	2	0.00	0.00	0.00	0.00	0.68	1.76	1000.00	0.60
1.013	3	0.00	0.00	0.00	0.00	0.68	1.76	1000.00	0.60
1.013	4	0.00	0.00	0.00	0.00	0.68	1.76	1000.00	0.60
1.013	5	0.00	0.00	0.00	0.00	0.68	1.76	1000.00	0.60
1.013	6	0.00	0.00	0.00	0.00	0.68	1.76	1000.00	0.60
1.013	7	0.00	0.00	0.00	0.00	0.68	1.76	1000.00	0.60
1.013	8	0.00	0.00	0.00	0.00	0.68	1.76	1000.00	0.60
1.013	9	0.00	0.00	0.00	0.00	0.68	1.76	1000.00	0.60
1.013	10	0.00	0.00	0.00	0.00	0.68	1.76	1000.00	0.60
1.013	11	0.00	0.00	0.00	0.00	0.68	1.76	1000.00	0.60
1.013	12	0.00	0.00	0.00	0.00	0.68	1.76	1000.00	0.60
1.014	1	0.00	0.00	0.00	0.60	1.15	3.69	1000.00	0.00
1.014	2	0.00	0.00	0.00	0.60	1.15	3.69	1000.00	0.00
1.014	3	0.00	0.00	0.00	0.60	1.15	3.69	1000.00	0.00
1.014	4	0.00	0.00	0.00	0.60	1.15	3.69	1000.00	0.00
1.014	5	0.00	0.00	0.00	0.60	1.15	3.69	1000.00	0.00
1.014	6	0.00	0.00	0.00	0.60	1.15	3.69	1000.00	0.00
1.014	7	0.00	0.00	0.00	0.60	1.15	3.69	1000.00	0.00
1.014	8	0.00	0.00	0.00	0.60	1.15	3.69	1000.00	0.00
1.014	9	0.00	0.00	0.00	0.60	1.15	3.69	1000.00	0.00
1.014	10	0.00	0.00	0.00	0.60	1.15	3.69	1000.00	0.00
1.014	11	0.00	0.00	0.00	0.60	1.15	3.69	1000.00	0.00
1.014	12	0.00	0.00	0.00	0.60	1.15	3.69	1000.00	0.00
1.015	1	2.84	0.00	0.00	0.00	0.00	4.96	1000.00	1000.00
1.015	2	2.84	0.00	0.00	0.00	0.00	4.96	1000.00	1000.00
1.015	3	2.84	0.00	0.00	0.00	0.00	4.96	1000.00	994.47
1.015	4	2.84	0.00	0.00	0.00	0.00	4.96	1000.00	752.11
1.015	5	2.84	0.00	0.00	0.00	0.00	4.96	1000.00	1000.00
1.015	6	2.84	0.00	0.00	0.00	0.00	4.96	1000.00	1000.00
1.015	7	2.84	0.00	0.00	0.00	0.00	4.96	1000.00	1000.00
1.015	8	2.84	0.00	0.00	0.00	0.00	4.96	1000.00	1000.00
1.015	9	2.84	0.00	0.00	0.00	0.00	4.96	1000.00	1000.00
1.015	10	2.84	0.00	0.00	0.00	0.00	4.96	1000.00	1000.00
1.015	11	2.84	0.00	0.00	0.00	0.00	4.96	1000.00	1000.00
1.015	12	2.84	0.00	0.00	0.00	0.00	4.96	1000.00	1000.00
1.016	1	1.90	0.00	0.00	0.00	0.00	5.95	1000.00	1000.00
1.016	2	1.90	0.00	0.00	0.00	0.00	5.95	1000.00	1000.00
1.016	3	1.90	0.00	0.00	0.00	0.00	5.95	1000.00	993.85
1.016	4	1.90	0.00	0.00	0.00	0.00	5.95	1000.00	751.49
1.016	5	1.90	0.00	0.00	0.00	0.00	5.95	1000.00	1000.00
1.016	6	1.90	0.00	0.00	0.00	0.00	5.95	1000.00	1000.00
1.016	7	1.90	0.00	0.00	0.00	0.00	5.95	1000.00	1000.00
1.016	8	1.90	0.00	0.00	0.00	0.00	5.95	1000.00	1000.00
1.016	9	1.90	0.00	0.00	0.00	0.00	5.95	1000.00	1000.00
1.016	10	1.90	0.00	0.00	0.00	0.00	5.95	1000.00	1000.00
1.016	11	1.90	0.00	0.00	0.00	0.00	5.95	1000.00	1000.00
1.016	12	1.90	0.00	0.00	0.00	0.00	5.95	1000.00	1000.00
1.017	1	0.90	0.00	0.00	0.00	0.00	7.03	1000.00	1000.00
1.017	2	0.90	0.00	0.00	0.00	0.00	7.03	1000.00	1000.00
1.017	3	0.90	0.00	0.00	0.00	0.00	7.03	1000.00	993.14
1.017	4	0.90	0.00	0.00	0.00	0.00	7.03	1000.00	750.79
1.017	5	0.90	0.00	0.00	0.00	0.00	7.03	1000.00	1000.00
1.017	6	0.90	0.00	0.00	0.00	0.00	7.03	1000.00	1000.00
1.017	7	0.90	0.00	0.00	0.00	0.00	7.03	1000.00	1000.00
1.017	8	0.90	0.00	0.00	0.00	0.00	7.03	1000.00	1000.00
1.017	9	0.90	0.00	0.00	0.00	0.00	7.03	1000.00	1000.00
1.017	10	0.90	0.00	0.00	0.00	0.00	7.03	1000.00	1000.00
1.017	11	0.90	0.00	0.00	0.00	0.00	7.03	1000.00	1000.00
1.017	12	0.90	0.00	0.00	0.00	0.00	7.03	1000.00	1000.00
1.018	1	0.00	0.00	0.00	0.90	2.84	8.04	1000.00	0.00
1.018	2	0.00	0.00	0.00	0.90	2.84	8.04	1000.00	0.00
1.018	3	0.00	0.00	0.00	0.90	2.84	8.04	1000.00	0.00
1.018	4	0.00	0.00	0.00	0.90	2.84	8.04	1000.00	0.00

Beach#	Mon	N	NE	E	SE	S	SW	W	NW
1.018	5	0.00	0.00	0.00	0.90	2.84	8.04	1000.00	0.00
1.018	6	0.00	0.00	0.00	0.90	2.84	8.04	1000.00	0.00
1.018	7	0.00	0.00	0.00	0.90	2.84	8.04	1000.00	0.00
1.018	8	0.00	0.00	0.00	0.90	2.84	8.04	1000.00	0.00
1.018	9	0.00	0.00	0.00	0.90	2.84	8.04	1000.00	0.00
1.018	10	0.00	0.00	0.00	0.90	2.84	8.04	1000.00	0.00
1.018	11	0.00	0.00	0.00	0.90	2.84	8.04	1000.00	0.00
1.018	12	0.00	0.00	0.00	0.90	2.84	8.04	1000.00	0.00
1.019	1	0.61	0.00	0.00	0.00	0.00	1000.00	1000.00	1000.00
1.019	2	0.61	0.00	0.00	0.00	0.00	1000.00	1000.00	1000.00
1.019	3	0.61	0.00	0.00	0.00	0.00	1000.00	1000.00	991.48
1.019	4	0.61	0.00	0.00	0.00	0.00	1000.00	1000.00	749.14
1.019	5	0.61	0.00	0.00	0.00	0.00	1000.00	1000.00	1000.00
1.019	6	0.61	0.00	0.00	0.00	0.00	1000.00	1000.00	1000.00
1.019	7	0.61	0.00	0.00	0.00	0.00	1000.00	1000.00	1000.00
1.019	8	0.61	0.00	0.00	0.00	0.00	1000.00	1000.00	1000.00
1.019	9	0.61	0.00	0.00	0.00	0.00	1000.00	1000.00	1000.00
1.019	10	0.61	0.00	0.00	0.00	0.00	1000.00	1000.00	1000.00
1.019	11	0.61	0.00	0.00	0.00	0.00	1000.00	1000.00	1000.00
1.019	12	0.61	0.00	0.00	0.00	0.00	1000.00	1000.00	1000.00
1.020	1	0.00	0.00	0.00	0.00	0.61	1000.00	1000.00	1000.00
1.020	2	0.00	0.00	0.00	0.00	0.61	1000.00	1000.00	1000.00
1.020	3	0.00	0.00	0.00	0.00	0.61	1000.00	1000.00	990.99
1.020	4	0.00	0.00	0.00	0.00	0.61	1000.00	1000.00	748.65
1.020	5	0.00	0.00	0.00	0.00	0.61	1000.00	1000.00	1000.00
1.020	6	0.00	0.00	0.00	0.00	0.61	1000.00	1000.00	1000.00
1.020	7	0.00	0.00	0.00	0.00	0.61	1000.00	1000.00	1000.00
1.020	8	0.00	0.00	0.00	0.00	0.61	1000.00	1000.00	1000.00
1.020	9	0.00	0.00	0.00	0.00	0.61	1000.00	1000.00	1000.00
1.020	10	0.00	0.00	0.00	0.00	0.61	1000.00	1000.00	1000.00
1.020	11	0.00	0.00	0.00	0.00	0.61	1000.00	1000.00	1000.00
1.020	12	0.00	0.00	0.00	0.00	0.61	1000.00	1000.00	1000.00
1.021	1	742.19	0.00	0.00	0.00	0.00	1000.00	1000.00	1000.00
1.021	2	614.28	0.00	0.00	0.00	0.00	1000.00	1000.00	1000.00
1.021	3	501.41	0.00	0.00	0.00	0.00	1000.00	1000.00	990.32
1.021	4	514.74	0.00	0.00	0.00	0.00	1000.00	1000.00	747.99
1.021	5	633.12	0.00	0.00	0.00	0.00	1000.00	1000.00	1000.00
1.021	6	960.15	0.00	0.00	0.00	0.00	1000.00	1000.00	1000.00
1.021	7	1000.00	0.00	0.00	0.00	0.00	1000.00	1000.00	1000.00
1.021	8	1000.00	0.00	0.00	0.00	0.00	1000.00	1000.00	1000.00
1.021	9	1000.00	0.00	0.00	0.00	0.00	1000.00	1000.00	1000.00
1.021	10	1000.00	0.00	0.00	0.00	0.00	1000.00	1000.00	1000.00
1.021	11	1000.00	0.00	0.00	0.00	0.00	1000.00	1000.00	1000.00
1.021	12	1000.00	0.00	0.00	0.00	0.00	1000.00	1000.00	1000.00
1.022	1	741.36	9.28	0.30	0.00	0.00	0.00	0.00	1000.00
1.022	2	613.46	9.28	0.30	0.00	0.00	0.00	0.00	1000.00
1.022	3	500.59	9.28	0.30	0.00	0.00	0.00	0.00	990.04
1.022	4	513.92	9.28	0.30	0.00	0.00	0.00	0.00	747.72
1.022	5	632.29	9.28	0.30	0.00	0.00	0.00	0.00	1000.00
1.022	6	959.32	9.28	0.30	0.00	0.00	0.00	0.00	1000.00
1.022	7	1000.00	9.28	0.30	0.00	0.00	0.00	0.00	1000.00
1.022	8	1000.00	9.28	0.30	0.00	0.00	0.00	0.00	1000.00
1.022	9	1000.00	9.28	0.30	0.00	0.00	0.00	0.00	1000.00
1.022	10	1000.00	9.28	0.30	0.00	0.00	0.00	0.00	1000.00
1.022	11	1000.00	9.28	0.30	0.00	0.00	0.00	0.00	1000.00
1.022	12	1000.00	9.28	0.30	0.00	0.00	0.00	0.00	1000.00
1.023	1	741.58	0.29	0.29	0.29	0.00	0.00	0.00	0.00
1.023	2	613.68	0.29	0.29	0.29	0.00	0.00	0.00	0.00
1.023	3	500.82	0.29	0.29	0.29	0.00	0.00	0.00	0.00
1.023	4	514.15	0.29	0.29	0.29	0.00	0.00	0.00	0.00
1.023	5	632.52	0.29	0.29	0.29	0.00	0.00	0.00	0.00
1.023	6	959.54	0.29	0.29	0.29	0.00	0.00	0.00	0.00
1.023	7	1000.00	0.29	0.29	0.29	0.00	0.00	0.00	0.00
1.023	8	1000.00	0.29	0.29	0.29	0.00	0.00	0.00	0.00
1.023	9	1000.00	0.29	0.29	0.29	0.00	0.00	0.00	0.00
1.023	10	1000.00	0.29	0.29	0.29	0.00	0.00	0.00	0.00
1.023	11	1000.00	0.29	0.29	0.29	0.00	0.00	0.00	0.00
1.023	12	1000.00	0.29	0.29	0.29	0.00	0.00	0.00	0.00
1.024	1	741.47	0.00	0.00	0.00	0.00	0.29	0.29	1000.00
1.024	2	613.58	0.00	0.00	0.00	0.00	0.29	0.29	1000.00
1.024	3	500.71	0.00	0.00	0.00	0.00	0.29	0.29	990.43
1.024	4	514.04	0.00	0.00	0.00	0.00	0.29	0.29	748.11
1.024	5	632.42	0.00	0.00	0.00	0.00	0.29	0.29	1000.00
1.024	6	959.43	0.00	0.00	0.00	0.00	0.29	0.29	1000.00

Beach#	Mon	N	NE	E	SE	S	SW	W	NW
1.024	7	1000.00	0.00	0.00	0.00	0.00	0.29	0.29	1000.00
1.024	8	1000.00	0.00	0.00	0.00	0.00	0.29	0.29	1000.00
1.024	9	1000.00	0.00	0.00	0.00	0.00	0.29	0.29	1000.00
1.024	10	1000.00	0.00	0.00	0.00	0.00	0.29	0.29	1000.00
1.024	11	1000.00	0.00	0.00	0.00	0.00	0.29	0.29	1000.00
1.024	12	1000.00	0.00	0.00	0.00	0.00	0.29	0.29	1000.00
1.025	1	741.09	7.37	0.00	0.00	0.00	0.00	1000.00	1000.00
1.025	2	613.20	7.37	0.00	0.00	0.00	0.00	1000.00	1000.00
1.025	3	500.34	7.37	0.00	0.00	0.00	0.00	1000.00	990.38
1.025	4	513.66	7.37	0.00	0.00	0.00	0.00	1000.00	748.07
1.025	5	632.03	7.37	0.00	0.00	0.00	0.00	1000.00	1000.00
1.025	6	959.05	7.37	0.00	0.00	0.00	0.00	1000.00	1000.00
1.025	7	1000.00	7.37	0.00	0.00	0.00	0.00	1000.00	1000.00
1.025	8	1000.00	7.37	0.00	0.00	0.00	0.00	1000.00	1000.00
1.025	9	1000.00	7.37	0.00	0.00	0.00	0.00	1000.00	1000.00
1.025	10	1000.00	7.37	0.00	0.00	0.00	0.00	1000.00	1000.00
1.025	11	1000.00	7.37	0.00	0.00	0.00	0.00	1000.00	1000.00
1.025	12	1000.00	7.37	0.00	0.00	0.00	0.00	1000.00	1000.00
1.026	1	0.00	3.69	0.56	0.56	0.50	0.00	0.00	0.00
1.026	2	0.00	3.69	0.56	0.56	0.50	0.00	0.00	0.00
1.026	3	0.00	3.69	0.56	0.56	0.50	0.00	0.00	0.00
1.026	4	0.00	3.69	0.56	0.56	0.50	0.00	0.00	0.00
1.026	5	0.00	3.69	0.56	0.56	0.50	0.00	0.00	0.00
1.026	6	0.00	3.69	0.56	0.56	0.50	0.00	0.00	0.00
1.026	7	0.00	3.69	0.56	0.56	0.50	0.00	0.00	0.00
1.026	8	0.00	3.69	0.56	0.56	0.50	0.00	0.00	0.00
1.026	9	0.00	3.69	0.56	0.56	0.50	0.00	0.00	0.00
1.026	10	0.00	3.69	0.56	0.56	0.50	0.00	0.00	0.00
1.026	11	0.00	3.69	0.56	0.56	0.50	0.00	0.00	0.00
1.026	12	0.00	3.69	0.56	0.56	0.50	0.00	0.00	0.00
1.027	1	0.50	3.75	0.60	0.00	0.00	0.00	0.00	0.50
1.027	2	0.50	3.75	0.60	0.00	0.00	0.00	0.00	0.50
1.027	3	0.50	3.75	0.60	0.00	0.00	0.00	0.00	0.50
1.027	4	0.50	3.75	0.60	0.00	0.00	0.00	0.00	0.50
1.027	5	0.50	3.75	0.60	0.00	0.00	0.00	0.00	0.50
1.027	6	0.50	3.75	0.60	0.00	0.00	0.00	0.00	0.50
1.027	7	0.50	3.75	0.60	0.00	0.00	0.00	0.00	0.50
1.027	8	0.50	3.75	0.60	0.00	0.00	0.00	0.00	0.50
1.027	9	0.50	3.75	0.60	0.00	0.00	0.00	0.00	0.50
1.027	10	0.50	3.75	0.60	0.00	0.00	0.00	0.00	0.50
1.027	11	0.50	3.75	0.60	0.00	0.00	0.00	0.00	0.50
1.027	12	0.50	3.75	0.60	0.00	0.00	0.00	0.00	0.50
1.028	1	741.59	0.00	0.00	0.00	0.00	0.60	0.56	0.56
1.028	2	613.71	0.00	0.00	0.00	0.00	0.60	0.56	0.56
1.028	3	500.85	0.00	0.00	0.00	0.00	0.60	0.56	0.56
1.028	4	514.18	0.00	0.00	0.00	0.00	0.60	0.56	0.56
1.028	5	632.55	0.00	0.00	0.00	0.00	0.60	0.56	0.56
1.028	6	959.55	0.00	0.00	0.00	0.00	0.60	0.56	0.56
1.028	7	1000.00	0.00	0.00	0.00	0.00	0.60	0.56	0.56
1.028	8	1000.00	0.00	0.00	0.00	0.00	0.60	0.56	0.56
1.028	9	1000.00	0.00	0.00	0.00	0.00	0.60	0.56	0.56
1.028	10	1000.00	0.00	0.00	0.00	0.00	0.60	0.56	0.56
1.028	11	1000.00	0.00	0.00	0.00	0.00	0.60	0.56	0.56
1.028	12	1000.00	0.00	0.00	0.00	0.00	0.60	0.56	0.56
1.029	1	740.88	1.88	0.00	0.00	0.00	0.00	1000.00	1000.00
1.029	2	613.02	1.88	0.00	0.00	0.00	0.00	1000.00	1000.00
1.029	3	500.16	1.88	0.00	0.00	0.00	0.00	1000.00	991.30
1.029	4	513.49	1.88	0.00	0.00	0.00	0.00	1000.00	749.00
1.029	5	631.85	1.88	0.00	0.00	0.00	0.00	1000.00	1000.00
1.029	6	958.84	1.88	0.00	0.00	0.00	0.00	1000.00	1000.00
1.029	7	1000.00	1.88	0.00	0.00	0.00	0.00	1000.00	1000.00
1.029	8	1000.00	1.88	0.00	0.00	0.00	0.00	1000.00	1000.00
1.029	9	1000.00	1.88	0.00	0.00	0.00	0.00	1000.00	1000.00
1.029	10	1000.00	1.88	0.00	0.00	0.00	0.00	1000.00	1000.00
1.029	11	1000.00	1.88	0.00	0.00	0.00	0.00	1000.00	1000.00
1.029	12	1000.00	1.88	0.00	0.00	0.00	0.00	1000.00	1000.00
1.030	1	740.45	0.64	0.00	0.00	0.00	0.00	1000.00	1000.00
1.030	2	612.60	0.64	0.00	0.00	0.00	0.00	1000.00	1000.00
1.030	3	499.75	0.64	0.00	0.00	0.00	0.00	1000.00	991.58
1.030	4	513.08	0.64	0.00	0.00	0.00	0.00	1000.00	749.29
1.030	5	631.43	0.64	0.00	0.00	0.00	0.00	1000.00	1000.00
1.030	6	958.41	0.64	0.00	0.00	0.00	0.00	1000.00	1000.00
1.030	7	1000.00	0.64	0.00	0.00	0.00	0.00	1000.00	1000.00
1.030	8	1000.00	0.64	0.00	0.00	0.00	0.00	1000.00	1000.00

Beach#	Mon	N	NE	E	SE	S	SW	W	NW
1.030	9	1000.00	0.64	0.00	0.00	0.00	0.00	1000.00	1000.00
1.030	10	1000.00	0.64	0.00	0.00	0.00	0.00	1000.00	1000.00
1.030	11	1000.00	0.64	0.00	0.00	0.00	0.00	1000.00	1000.00
1.030	12	1000.00	0.64	0.00	0.00	0.00	0.00	1000.00	1000.00
1.031	1	0.46	0.00	0.00	0.00	0.00	0.64	1000.00	1000.00
1.031	2	0.46	0.00	0.00	0.00	0.00	0.64	1000.00	1000.00
1.031	3	0.46	0.00	0.00	0.00	0.00	0.64	1000.00	991.45
1.031	4	0.46	0.00	0.00	0.00	0.00	0.64	1000.00	749.17
1.031	5	0.46	0.00	0.00	0.00	0.00	0.64	1000.00	1000.00
1.031	6	0.46	0.00	0.00	0.00	0.00	0.64	1000.00	1000.00
1.031	7	0.46	0.00	0.00	0.00	0.00	0.64	1000.00	1000.00
1.031	8	0.46	0.00	0.00	0.00	0.00	0.64	1000.00	1000.00
1.031	9	0.46	0.00	0.00	0.00	0.00	0.64	1000.00	1000.00
1.031	10	0.46	0.00	0.00	0.00	0.00	0.64	1000.00	1000.00
1.031	11	0.46	0.00	0.00	0.00	0.00	0.64	1000.00	1000.00
1.031	12	0.46	0.00	0.00	0.00	0.00	0.64	1000.00	1000.00
1.032	1	0.00	0.00	0.00	0.46	0.46	1.88	1000.00	0.00
1.032	2	0.00	0.00	0.00	0.46	0.46	1.88	1000.00	0.00
1.032	3	0.00	0.00	0.00	0.46	0.46	1.88	1000.00	0.00
1.032	4	0.00	0.00	0.00	0.46	0.46	1.88	1000.00	0.00
1.032	5	0.00	0.00	0.00	0.46	0.46	1.88	1000.00	0.00
1.032	6	0.00	0.00	0.00	0.46	0.46	1.88	1000.00	0.00
1.032	7	0.00	0.00	0.00	0.46	0.46	1.88	1000.00	0.00
1.032	8	0.00	0.00	0.00	0.46	0.46	1.88	1000.00	0.00
1.032	9	0.00	0.00	0.00	0.46	0.46	1.88	1000.00	0.00
1.032	10	0.00	0.00	0.00	0.46	0.46	1.88	1000.00	0.00
1.032	11	0.00	0.00	0.00	0.46	0.46	1.88	1000.00	0.00
1.032	12	0.00	0.00	0.00	0.46	0.46	1.88	1000.00	0.00
1.033	1	7.79	0.00	0.00	0.00	0.00	3.69	1000.00	1000.00
1.033	2	7.79	0.00	0.00	0.00	0.00	3.69	1000.00	1000.00
1.033	3	7.79	0.00	0.00	0.00	0.00	3.69	1000.00	990.51
1.033	4	7.79	0.00	0.00	0.00	0.00	3.69	1000.00	748.23
1.033	5	7.79	0.00	0.00	0.00	0.00	3.69	1000.00	1000.00
1.033	6	7.79	0.00	0.00	0.00	0.00	3.69	1000.00	1000.00
1.033	7	7.79	0.00	0.00	0.00	0.00	3.69	1000.00	1000.00
1.033	8	7.79	0.00	0.00	0.00	0.00	3.69	1000.00	1000.00
1.033	9	7.79	0.00	0.00	0.00	0.00	3.69	1000.00	1000.00
1.033	10	7.79	0.00	0.00	0.00	0.00	3.69	1000.00	1000.00
1.033	11	7.79	0.00	0.00	0.00	0.00	3.69	1000.00	1000.00
1.033	12	7.79	0.00	0.00	0.00	0.00	3.69	1000.00	1000.00
1.034	1	6.90	1.98	0.69	0.00	0.00	0.00	0.00	1000.00
1.034	2	6.90	1.98	0.69	0.00	0.00	0.00	0.00	1000.00
1.034	3	6.90	1.98	0.69	0.00	0.00	0.00	0.00	990.46
1.034	4	6.90	1.98	0.69	0.00	0.00	0.00	0.00	748.19
1.034	5	6.90	1.98	0.69	0.00	0.00	0.00	0.00	1000.00
1.034	6	6.90	1.98	0.69	0.00	0.00	0.00	0.00	1000.00
1.034	7	6.90	1.98	0.69	0.00	0.00	0.00	0.00	1000.00
1.034	8	6.90	1.98	0.69	0.00	0.00	0.00	0.00	1000.00
1.034	9	6.90	1.98	0.69	0.00	0.00	0.00	0.00	1000.00
1.034	10	6.90	1.98	0.69	0.00	0.00	0.00	0.00	1000.00
1.034	11	6.90	1.98	0.69	0.00	0.00	0.00	0.00	1000.00
1.034	12	6.90	1.98	0.69	0.00	0.00	0.00	0.00	1000.00
1.035	1	6.02	0.00	0.00	0.00	0.00	0.69	1000.00	1000.00
1.035	2	6.02	0.00	0.00	0.00	0.00	0.69	1000.00	1000.00
1.035	3	6.02	0.00	0.00	0.00	0.00	0.69	1000.00	990.66
1.035	4	6.02	0.00	0.00	0.00	0.00	0.69	1000.00	748.39
1.035	5	6.02	0.00	0.00	0.00	0.00	0.69	1000.00	1000.00
1.035	6	6.02	0.00	0.00	0.00	0.00	0.69	1000.00	1000.00
1.035	7	6.02	0.00	0.00	0.00	0.00	0.69	1000.00	1000.00
1.035	8	6.02	0.00	0.00	0.00	0.00	0.69	1000.00	1000.00
1.035	9	6.02	0.00	0.00	0.00	0.00	0.69	1000.00	1000.00
1.035	10	6.02	0.00	0.00	0.00	0.00	0.69	1000.00	1000.00
1.035	11	6.02	0.00	0.00	0.00	0.00	0.69	1000.00	1000.00
1.035	12	6.02	0.00	0.00	0.00	0.00	0.69	1000.00	1000.00
1.036	1	4.92	0.00	0.00	0.00	0.00	1.98	1000.00	1000.00
1.036	2	4.92	0.00	0.00	0.00	0.00	1.98	1000.00	1000.00
1.036	3	4.92	0.00	0.00	0.00	0.00	1.98	1000.00	990.30
1.036	4	4.92	0.00	0.00	0.00	0.00	1.98	1000.00	748.04
1.036	5	4.92	0.00	0.00	0.00	0.00	1.98	1000.00	1000.00
1.036	6	4.92	0.00	0.00	0.00	0.00	1.98	1000.00	1000.00
1.036	7	4.92	0.00	0.00	0.00	0.00	1.98	1000.00	1000.00
1.036	8	4.92	0.00	0.00	0.00	0.00	1.98	1000.00	1000.00
1.036	9	4.92	0.00	0.00	0.00	0.00	1.98	1000.00	1000.00
1.036	10	4.92	0.00	0.00	0.00	0.00	1.98	1000.00	1000.00

Beach#	Mon	N	NE	E	SE	S	SW	W	NW
1.043	1	0.00	0.00	0.00	3.75	6.90	1000.00	1000.00	0.00
1.043	2	0.00	0.00	0.00	3.75	6.90	1000.00	1000.00	0.00
1.043	3	0.00	0.00	0.00	3.75	6.90	1000.00	1000.00	0.00
1.043	4	0.00	0.00	0.00	3.75	6.90	1000.00	1000.00	0.00
1.043	5	0.00	0.00	0.00	3.75	6.90	1000.00	1000.00	0.00
1.043	6	0.00	0.00	0.00	3.75	6.90	1000.00	1000.00	0.00
1.043	7	0.00	0.00	0.00	3.75	6.90	1000.00	1000.00	0.00
1.043	8	0.00	0.00	0.00	3.75	6.90	1000.00	1000.00	0.00
1.043	9	0.00	0.00	0.00	3.75	6.90	1000.00	1000.00	0.00
1.043	10	0.00	0.00	0.00	3.75	6.90	1000.00	1000.00	0.00
1.043	11	0.00	0.00	0.00	3.75	6.90	1000.00	1000.00	0.00
1.043	12	0.00	0.00	0.00	3.75	6.90	1000.00	1000.00	0.00
1.044	1	0.00	0.00	0.00	0.00	7.46	1000.00	1000.00	1000.00
1.044	2	0.00	0.00	0.00	0.00	7.46	1000.00	1000.00	1000.00
1.044	3	0.00	0.00	0.00	0.00	7.46	1000.00	1000.00	984.55
1.044	4	0.00	0.00	0.00	0.00	7.46	1000.00	1000.00	742.33
1.044	5	0.00	0.00	0.00	0.00	7.46	1000.00	1000.00	1000.00
1.044	6	0.00	0.00	0.00	0.00	7.46	1000.00	1000.00	1000.00
1.044	7	0.00	0.00	0.00	0.00	7.46	1000.00	1000.00	1000.00
1.044	8	0.00	0.00	0.00	0.00	7.46	1000.00	1000.00	1000.00
1.044	9	0.00	0.00	0.00	0.00	7.46	1000.00	1000.00	1000.00
1.044	10	0.00	0.00	0.00	0.00	7.46	1000.00	1000.00	1000.00
1.044	11	0.00	0.00	0.00	0.00	7.46	1000.00	1000.00	1000.00
1.044	12	0.00	0.00	0.00	0.00	7.46	1000.00	1000.00	1000.00
1.045	1	0.00	0.00	0.00	0.00	8.40	1000.00	1000.00	1000.00
1.045	2	0.00	0.00	0.00	0.00	8.40	1000.00	1000.00	1000.00
1.045	3	0.00	0.00	0.00	0.00	8.40	1000.00	1000.00	984.04
1.045	4	0.00	0.00	0.00	0.00	8.40	1000.00	1000.00	741.82
1.045	5	0.00	0.00	0.00	0.00	8.40	1000.00	1000.00	1000.00
1.045	6	0.00	0.00	0.00	0.00	8.40	1000.00	1000.00	1000.00
1.045	7	0.00	0.00	0.00	0.00	8.40	1000.00	1000.00	1000.00
1.045	8	0.00	0.00	0.00	0.00	8.40	1000.00	1000.00	1000.00
1.045	9	0.00	0.00	0.00	0.00	8.40	1000.00	1000.00	1000.00
1.045	10	0.00	0.00	0.00	0.00	8.40	1000.00	1000.00	1000.00
1.045	11	0.00	0.00	0.00	0.00	8.40	1000.00	1000.00	1000.00
1.045	12	0.00	0.00	0.00	0.00	8.40	1000.00	1000.00	1000.00
1.046	1	1.45	0.00	0.00	0.00	0.00	1000.00	1000.00	1000.00
1.046	2	1.45	0.00	0.00	0.00	0.00	1000.00	1000.00	1000.00
1.046	3	1.45	0.00	0.00	0.00	0.00	1000.00	1000.00	983.47
1.046	4	1.45	0.00	0.00	0.00	0.00	1000.00	1000.00	741.26
1.046	5	1.45	0.00	0.00	0.00	0.00	1000.00	1000.00	1000.00
1.046	6	1.45	0.00	0.00	0.00	0.00	1000.00	1000.00	1000.00
1.046	7	1.45	0.00	0.00	0.00	0.00	1000.00	1000.00	1000.00
1.046	8	1.45	0.00	0.00	0.00	0.00	1000.00	1000.00	1000.00
1.046	9	1.45	0.00	0.00	0.00	0.00	1000.00	1000.00	1000.00
1.046	10	1.45	0.00	0.00	0.00	0.00	1000.00	1000.00	1000.00
1.046	11	1.45	0.00	0.00	0.00	0.00	1000.00	1000.00	1000.00
1.046	12	1.45	0.00	0.00	0.00	0.00	1000.00	1000.00	1000.00
1.047	1	0.00	0.00	0.00	0.00	0.88	1000.00	1000.00	1000.00
1.047	2	0.00	0.00	0.00	0.00	0.88	1000.00	1000.00	1000.00
1.047	3	0.00	0.00	0.00	0.00	0.88	1000.00	1000.00	983.00
1.047	4	0.00	0.00	0.00	0.00	0.88	1000.00	1000.00	740.81
1.047	5	0.00	0.00	0.00	0.00	0.88	1000.00	1000.00	1000.00
1.047	6	0.00	0.00	0.00	0.00	0.88	1000.00	1000.00	1000.00
1.047	7	0.00	0.00	0.00	0.00	0.88	1000.00	1000.00	1000.00
1.047	8	0.00	0.00	0.00	0.00	0.88	1000.00	1000.00	1000.00
1.047	9	0.00	0.00	0.00	0.00	0.88	1000.00	1000.00	1000.00
1.047	10	0.00	0.00	0.00	0.00	0.88	1000.00	1000.00	1000.00
1.047	11	0.00	0.00	0.00	0.00	0.88	1000.00	1000.00	1000.00
1.047	12	0.00	0.00	0.00	0.00	0.88	1000.00	1000.00	1000.00
1.048	1	0.00	0.00	0.00	0.00	1.45	1000.00	1000.00	1000.00
1.048	2	0.00	0.00	0.00	0.00	1.45	1000.00	1000.00	1000.00
1.048	3	0.00	0.00	0.00	0.00	1.45	1000.00	1000.00	982.38
1.048	4	0.00	0.00	0.00	0.00	1.45	1000.00	1000.00	740.19
1.048	5	0.00	0.00	0.00	0.00	1.45	1000.00	1000.00	1000.00
1.048	6	0.00	0.00	0.00	0.00	1.45	1000.00	1000.00	1000.00
1.048	7	0.00	0.00	0.00	0.00	1.45	1000.00	1000.00	1000.00
1.048	8	0.00	0.00	0.00	0.00	1.45	1000.00	1000.00	1000.00
1.048	9	0.00	0.00	0.00	0.00	1.45	1000.00	1000.00	1000.00
1.048	10	0.00	0.00	0.00	0.00	1.45	1000.00	1000.00	1000.00
1.048	11	0.00	0.00	0.00	0.00	1.45	1000.00	1000.00	1000.00
1.048	12	0.00	0.00	0.00	0.00	1.45	1000.00	1000.00	1000.00
1.049	1	727.26	0.00	0.00	0.00	0.00	1000.00	1000.00	1000.00
1.049	2	599.42	0.00	0.00	0.00	0.00	1000.00	1000.00	1000.00

Beach#	Mon	N	NE	E	SE	S	SW	W	NW
1.049	3	486.58	0.00	0.00	0.00	0.00	1000.00	1000.00	981.72
1.049	4	499.90	0.00	0.00	0.00	0.00	1000.00	1000.00	739.54
1.049	5	618.26	0.00	0.00	0.00	0.00	1000.00	1000.00	1000.00
1.049	6	945.22	0.00	0.00	0.00	0.00	1000.00	1000.00	1000.00
1.049	7	1000.00	0.00	0.00	0.00	0.00	1000.00	1000.00	1000.00
1.049	8	1000.00	0.00	0.00	0.00	0.00	1000.00	1000.00	1000.00
1.049	9	1000.00	0.00	0.00	0.00	0.00	1000.00	1000.00	1000.00
1.049	10	1000.00	0.00	0.00	0.00	0.00	1000.00	1000.00	1000.00
1.049	11	1000.00	0.00	0.00	0.00	0.00	1000.00	1000.00	1000.00
1.049	12	1000.00	0.00	0.00	0.00	0.00	1000.00	1000.00	1000.00
1.050	1	0.40	0.40	0.00	0.00	0.00	0.00	1000.00	1000.00
1.050	2	0.40	0.40	0.00	0.00	0.00	0.00	1000.00	1000.00
1.050	3	0.40	0.40	0.00	0.00	0.00	0.00	1000.00	981.45
1.050	4	0.40	0.40	0.00	0.00	0.00	0.00	1000.00	739.27
1.050	5	0.40	0.40	0.00	0.00	0.00	0.00	1000.00	1000.00
1.050	6	0.40	0.40	0.00	0.00	0.00	0.00	1000.00	1000.00
1.050	7	0.40	0.40	0.00	0.00	0.00	0.00	1000.00	1000.00
1.050	8	0.40	0.40	0.00	0.00	0.00	0.00	1000.00	1000.00
1.050	9	0.40	0.40	0.00	0.00	0.00	0.00	1000.00	1000.00
1.050	10	0.40	0.40	0.00	0.00	0.00	0.00	1000.00	1000.00
1.050	11	0.40	0.40	0.00	0.00	0.00	0.00	1000.00	1000.00
1.050	12	0.40	0.40	0.00	0.00	0.00	0.00	1000.00	1000.00
1.051	1	0.00	0.00	0.00	0.00	0.40	1000.00	1000.00	1000.00
1.051	2	0.00	0.00	0.00	0.00	0.40	1000.00	1000.00	1000.00
1.051	3	0.00	0.00	0.00	0.00	0.40	1000.00	1000.00	981.22
1.051	4	0.00	0.00	0.00	0.00	0.40	1000.00	1000.00	739.05
1.051	5	0.00	0.00	0.00	0.00	0.40	1000.00	1000.00	1000.00
1.051	6	0.00	0.00	0.00	0.00	0.40	1000.00	1000.00	1000.00
1.051	7	0.00	0.00	0.00	0.00	0.40	1000.00	1000.00	1000.00
1.051	8	0.00	0.00	0.00	0.00	0.40	1000.00	1000.00	1000.00
1.051	9	0.00	0.00	0.00	0.00	0.40	1000.00	1000.00	1000.00
1.051	10	0.00	0.00	0.00	0.00	0.40	1000.00	1000.00	1000.00
1.051	11	0.00	0.00	0.00	0.00	0.40	1000.00	1000.00	1000.00
1.051	12	0.00	0.00	0.00	0.00	0.40	1000.00	1000.00	1000.00
1.052	1	725.82	0.00	0.00	0.00	0.00	1000.00	1000.00	1000.00
1.052	2	597.99	0.00	0.00	0.00	0.00	1000.00	1000.00	1000.00
1.052	3	485.14	0.00	0.00	0.00	0.00	1000.00	1000.00	980.88
1.052	4	498.47	0.00	0.00	0.00	0.00	1000.00	1000.00	738.71
1.052	5	616.82	0.00	0.00	0.00	0.00	1000.00	1000.00	1000.00
1.052	6	943.78	0.00	0.00	0.00	0.00	1000.00	1000.00	1000.00
1.052	7	1000.00	0.00	0.00	0.00	0.00	1000.00	1000.00	1000.00
1.052	8	1000.00	0.00	0.00	0.00	0.00	1000.00	1000.00	1000.00
1.052	9	1000.00	0.00	0.00	0.00	0.00	1000.00	1000.00	1000.00
1.052	10	1000.00	0.00	0.00	0.00	0.00	1000.00	1000.00	1000.00
1.052	11	1000.00	0.00	0.00	0.00	0.00	1000.00	1000.00	1000.00
1.052	12	1000.00	0.00	0.00	0.00	0.00	1000.00	1000.00	1000.00
1.053	1	725.66	0.83	0.83	0.00	0.00	0.00	0.00	1000.00
1.053	2	597.84	0.83	0.83	0.00	0.00	0.00	0.00	1000.00
1.053	3	485.00	0.83	0.83	0.00	0.00	0.00	0.00	981.09
1.053	4	498.32	0.83	0.83	0.00	0.00	0.00	0.00	738.93
1.053	5	616.67	0.83	0.83	0.00	0.00	0.00	0.00	1000.00
1.053	6	943.62	0.83	0.83	0.00	0.00	0.00	0.00	1000.00
1.053	7	1000.00	0.83	0.83	0.00	0.00	0.00	0.00	1000.00
1.053	8	1000.00	0.83	0.83	0.00	0.00	0.00	0.00	1000.00
1.053	9	1000.00	0.83	0.83	0.00	0.00	0.00	0.00	1000.00
1.053	10	1000.00	0.83	0.83	0.00	0.00	0.00	0.00	1000.00
1.053	11	1000.00	0.83	0.83	0.00	0.00	0.00	0.00	1000.00
1.053	12	1000.00	0.83	0.83	0.00	0.00	0.00	0.00	1000.00
1.054	1	725.23	0.00	0.00	0.00	0.00	0.83	1000.00	1000.00
1.054	2	597.41	0.00	0.00	0.00	0.00	0.83	1000.00	1000.00
1.054	3	484.58	0.00	0.00	0.00	0.00	0.83	1000.00	981.21
1.054	4	497.91	0.00	0.00	0.00	0.00	0.83	1000.00	739.06
1.054	5	616.24	0.00	0.00	0.00	0.00	0.83	1000.00	1000.00
1.054	6	943.19	0.00	0.00	0.00	0.00	0.83	1000.00	1000.00
1.054	7	1000.00	0.00	0.00	0.00	0.00	0.83	1000.00	1000.00
1.054	8	1000.00	0.00	0.00	0.00	0.00	0.83	1000.00	1000.00
1.054	9	1000.00	0.00	0.00	0.00	0.00	0.83	1000.00	1000.00
1.054	10	1000.00	0.00	0.00	0.00	0.00	0.83	1000.00	1000.00
1.054	11	1000.00	0.00	0.00	0.00	0.00	0.83	1000.00	1000.00
1.054	12	1000.00	0.00	0.00	0.00	0.00	0.83	1000.00	1000.00
1.055	1	724.62	0.62	0.00	0.00	0.00	0.00	1000.00	1000.00
1.055	2	596.81	0.62	0.00	0.00	0.00	0.00	1000.00	1000.00
1.055	3	483.98	0.62	0.00	0.00	0.00	0.00	1000.00	980.98
1.055	4	497.31	0.62	0.00	0.00	0.00	0.00	1000.00	738.84

Beach#	Mon	N	NE	E	SE	S	SW	W	NW
1.055	5	615.64	0.62	0.00	0.00	0.00	0.00	1000.00	1000.00
1.055	6	942.58	0.62	0.00	0.00	0.00	0.00	1000.00	1000.00
1.055	7	1000.00	0.62	0.00	0.00	0.00	0.00	1000.00	1000.00
1.055	8	1000.00	0.62	0.00	0.00	0.00	0.00	1000.00	1000.00
1.055	9	1000.00	0.62	0.00	0.00	0.00	0.00	1000.00	1000.00
1.055	10	1000.00	0.62	0.00	0.00	0.00	0.00	1000.00	1000.00
1.055	11	1000.00	0.62	0.00	0.00	0.00	0.00	1000.00	1000.00
1.055	12	1000.00	0.62	0.00	0.00	0.00	0.00	1000.00	1000.00
1.056	1	0.00	0.00	0.00	0.00	0.62	2.04	1000.00	1000.00
1.056	2	0.00	0.00	0.00	0.00	0.62	2.04	1000.00	1000.00
1.056	3	0.00	0.00	0.00	0.00	0.62	2.04	1000.00	980.58
1.056	4	0.00	0.00	0.00	0.00	0.62	2.04	1000.00	738.45
1.056	5	0.00	0.00	0.00	0.00	0.62	2.04	1000.00	1000.00
1.056	6	0.00	0.00	0.00	0.00	0.62	2.04	1000.00	1000.00
1.056	7	0.00	0.00	0.00	0.00	0.62	2.04	1000.00	1000.00
1.056	8	0.00	0.00	0.00	0.00	0.62	2.04	1000.00	1000.00
1.056	9	0.00	0.00	0.00	0.00	0.62	2.04	1000.00	1000.00
1.056	10	0.00	0.00	0.00	0.00	0.62	2.04	1000.00	1000.00
1.056	11	0.00	0.00	0.00	0.00	0.62	2.04	1000.00	1000.00
1.056	12	0.00	0.00	0.00	0.00	0.62	2.04	1000.00	1000.00
1.057	1	723.29	0.00	0.00	0.00	0.00	1000.00	1000.00	1000.00
1.057	2	595.48	0.00	0.00	0.00	0.00	1000.00	1000.00	1000.00
1.057	3	482.65	0.00	0.00	0.00	0.00	1000.00	1000.00	980.07
1.057	4	495.98	0.00	0.00	0.00	0.00	1000.00	1000.00	737.95
1.057	5	614.31	0.00	0.00	0.00	0.00	1000.00	1000.00	1000.00
1.057	6	941.25	0.00	0.00	0.00	0.00	1000.00	1000.00	1000.00
1.057	7	1000.00	0.00	0.00	0.00	0.00	1000.00	1000.00	1000.00
1.057	8	1000.00	0.00	0.00	0.00	0.00	1000.00	1000.00	1000.00
1.057	9	1000.00	0.00	0.00	0.00	0.00	1000.00	1000.00	1000.00
1.057	10	1000.00	0.00	0.00	0.00	0.00	1000.00	1000.00	1000.00
1.057	11	1000.00	0.00	0.00	0.00	0.00	1000.00	1000.00	1000.00
1.057	12	1000.00	0.00	0.00	0.00	0.00	1000.00	1000.00	1000.00
1.058	1	722.97	0.52	0.00	0.00	0.00	0.00	1000.00	1000.00
1.058	2	595.16	0.52	0.00	0.00	0.00	0.00	1000.00	1000.00
1.058	3	482.33	0.52	0.00	0.00	0.00	0.00	1000.00	980.12
1.058	4	495.66	0.52	0.00	0.00	0.00	0.00	1000.00	738.00
1.058	5	613.99	0.52	0.00	0.00	0.00	0.00	1000.00	1000.00
1.058	6	940.92	0.52	0.00	0.00	0.00	0.00	1000.00	1000.00
1.058	7	1000.00	0.52	0.00	0.00	0.00	0.00	1000.00	1000.00
1.058	8	1000.00	0.52	0.00	0.00	0.00	0.00	1000.00	1000.00
1.058	9	1000.00	0.52	0.00	0.00	0.00	0.00	1000.00	1000.00
1.058	10	1000.00	0.52	0.00	0.00	0.00	0.00	1000.00	1000.00
1.058	11	1000.00	0.52	0.00	0.00	0.00	0.00	1000.00	1000.00
1.058	12	1000.00	0.52	0.00	0.00	0.00	0.00	1000.00	1000.00
1.059	1	722.64	0.00	0.00	0.00	0.00	0.52	1000.00	1000.00
1.059	2	594.84	0.00	0.00	0.00	0.00	0.52	1000.00	1000.00
1.059	3	482.02	0.00	0.00	0.00	0.00	0.52	1000.00	980.12
1.059	4	495.34	0.00	0.00	0.00	0.00	0.52	1000.00	738.02
1.059	5	613.67	0.00	0.00	0.00	0.00	0.52	1000.00	1000.00
1.059	6	940.59	0.00	0.00	0.00	0.00	0.52	1000.00	1000.00
1.059	7	1000.00	0.00	0.00	0.00	0.00	0.52	1000.00	1000.00
1.059	8	1000.00	0.00	0.00	0.00	0.00	0.52	1000.00	1000.00
1.059	9	1000.00	0.00	0.00	0.00	0.00	0.52	1000.00	1000.00
1.059	10	1000.00	0.00	0.00	0.00	0.00	0.52	1000.00	1000.00
1.059	11	1000.00	0.00	0.00	0.00	0.00	0.52	1000.00	1000.00
1.059	12	1000.00	0.00	0.00	0.00	0.00	0.52	1000.00	1000.00
1.060	1	722.25	0.00	0.00	0.00	0.00	0.94	1000.00	1000.00
1.060	2	594.46	0.00	0.00	0.00	0.00	0.94	1000.00	1000.00
1.060	3	481.64	0.00	0.00	0.00	0.00	0.94	1000.00	979.96
1.060	4	494.96	0.00	0.00	0.00	0.00	0.94	1000.00	737.86
1.060	5	613.29	0.00	0.00	0.00	0.00	0.94	1000.00	1000.00
1.060	6	940.20	0.00	0.00	0.00	0.00	0.94	1000.00	1000.00
1.060	7	1000.00	0.00	0.00	0.00	0.00	0.94	1000.00	1000.00
1.060	8	1000.00	0.00	0.00	0.00	0.00	0.94	1000.00	1000.00
1.060	9	1000.00	0.00	0.00	0.00	0.00	0.94	1000.00	1000.00
1.060	10	1000.00	0.00	0.00	0.00	0.00	0.94	1000.00	1000.00
1.060	11	1000.00	0.00	0.00	0.00	0.00	0.94	1000.00	1000.00
1.060	12	1000.00	0.00	0.00	0.00	0.00	0.94	1000.00	1000.00
1.061	1	721.98	0.93	0.00	0.00	0.00	0.00	1000.00	1000.00
1.061	2	594.19	0.93	0.00	0.00	0.00	0.00	1000.00	1000.00
1.061	3	481.37	0.93	0.00	0.00	0.00	0.00	1000.00	980.01
1.061	4	494.70	0.93	0.00	0.00	0.00	0.00	1000.00	737.91
1.061	5	613.02	0.93	0.00	0.00	0.00	0.00	1000.00	1000.00
1.061	6	939.93	0.93	0.00	0.00	0.00	0.00	1000.00	1000.00

Beach#	Mon	N	NE	E	SE	S	SW	W	NW
1.061	7	1000.00	0.93	0.00	0.00	0.00	0.00	1000.00	1000.00
1.061	8	1000.00	0.93	0.00	0.00	0.00	0.00	1000.00	1000.00
1.061	9	1000.00	0.93	0.00	0.00	0.00	0.00	1000.00	1000.00
1.061	10	1000.00	0.93	0.00	0.00	0.00	0.00	1000.00	1000.00
1.061	11	1000.00	0.93	0.00	0.00	0.00	0.00	1000.00	1000.00
1.061	12	1000.00	0.93	0.00	0.00	0.00	0.00	1000.00	1000.00
1.062	1	721.38	0.00	0.00	0.00	0.00	0.93	1000.00	1000.00
1.062	2	593.60	0.00	0.00	0.00	0.00	0.93	1000.00	1000.00
1.062	3	480.79	0.00	0.00	0.00	0.00	0.93	1000.00	980.00
1.062	4	494.12	0.00	0.00	0.00	0.00	0.93	1000.00	737.92
1.062	5	612.43	0.00	0.00	0.00	0.00	0.93	1000.00	1000.00
1.062	6	939.33	0.00	0.00	0.00	0.00	0.93	1000.00	1000.00
1.062	7	1000.00	0.00	0.00	0.00	0.00	0.93	1000.00	1000.00
1.062	8	1000.00	0.00	0.00	0.00	0.00	0.93	1000.00	1000.00
1.062	9	1000.00	0.00	0.00	0.00	0.00	0.93	1000.00	1000.00
1.062	10	1000.00	0.00	0.00	0.00	0.00	0.93	1000.00	1000.00
1.062	11	1000.00	0.00	0.00	0.00	0.00	0.93	1000.00	1000.00
1.062	12	1000.00	0.00	0.00	0.00	0.00	0.93	1000.00	1000.00
1.063	1	720.79	2.76	0.00	0.00	0.00	0.00	1000.00	1000.00
1.063	2	593.03	2.76	0.00	0.00	0.00	0.00	1000.00	1000.00
1.063	3	480.22	2.76	0.00	0.00	0.00	0.00	1000.00	980.14
1.063	4	493.55	2.76	0.00	0.00	0.00	0.00	1000.00	738.08
1.063	5	611.85	2.76	0.00	0.00	0.00	0.00	1000.00	1000.00
1.063	6	938.73	2.76	0.00	0.00	0.00	0.00	1000.00	1000.00
1.063	7	1000.00	2.76	0.00	0.00	0.00	0.00	1000.00	1000.00
1.063	8	1000.00	2.76	0.00	0.00	0.00	0.00	1000.00	1000.00
1.063	9	1000.00	2.76	0.00	0.00	0.00	0.00	1000.00	1000.00
1.063	10	1000.00	2.76	0.00	0.00	0.00	0.00	1000.00	1000.00
1.063	11	1000.00	2.76	0.00	0.00	0.00	0.00	1000.00	1000.00
1.063	12	1000.00	2.76	0.00	0.00	0.00	0.00	1000.00	1000.00
1.064	1	720.58	0.66	0.00	0.00	0.00	0.00	1000.00	1000.00
1.064	2	592.83	0.66	0.00	0.00	0.00	0.00	1000.00	1000.00
1.064	3	480.03	0.66	0.00	0.00	0.00	0.00	1000.00	980.51
1.064	4	493.36	0.66	0.00	0.00	0.00	0.00	1000.00	738.46
1.064	5	611.66	0.66	0.00	0.00	0.00	0.00	1000.00	1000.00
1.064	6	938.53	0.66	0.00	0.00	0.00	0.00	1000.00	1000.00
1.064	7	1000.00	0.66	0.00	0.00	0.00	0.00	1000.00	1000.00
1.064	8	1000.00	0.66	0.00	0.00	0.00	0.00	1000.00	1000.00
1.064	9	1000.00	0.66	0.00	0.00	0.00	0.00	1000.00	1000.00
1.064	10	1000.00	0.66	0.00	0.00	0.00	0.00	1000.00	1000.00
1.064	11	1000.00	0.66	0.00	0.00	0.00	0.00	1000.00	1000.00
1.064	12	1000.00	0.66	0.00	0.00	0.00	0.00	1000.00	1000.00
1.065	1	720.09	0.00	0.00	0.00	0.00	0.66	1000.00	1000.00
1.065	2	592.35	0.00	0.00	0.00	0.00	0.66	1000.00	1000.00
1.065	3	479.55	0.00	0.00	0.00	0.00	0.66	1000.00	980.42
1.065	4	492.88	0.00	0.00	0.00	0.00	0.66	1000.00	738.38
1.065	5	611.18	0.00	0.00	0.00	0.00	0.66	1000.00	1000.00
1.065	6	938.03	0.00	0.00	0.00	0.00	0.66	1000.00	1000.00
1.065	7	1000.00	0.00	0.00	0.00	0.00	0.66	1000.00	1000.00
1.065	8	1000.00	0.00	0.00	0.00	0.00	0.66	1000.00	1000.00
1.065	9	1000.00	0.00	0.00	0.00	0.00	0.66	1000.00	1000.00
1.065	10	1000.00	0.00	0.00	0.00	0.00	0.66	1000.00	1000.00
1.065	11	1000.00	0.00	0.00	0.00	0.00	0.66	1000.00	1000.00
1.065	12	1000.00	0.00	0.00	0.00	0.00	0.66	1000.00	1000.00
1.066	1	719.49	0.76	0.00	0.00	0.00	0.00	1000.00	1000.00
1.066	2	591.75	0.76	0.00	0.00	0.00	0.00	1000.00	1000.00
1.066	3	478.96	0.76	0.00	0.00	0.00	0.00	1000.00	980.17
1.066	4	492.28	0.76	0.00	0.00	0.00	0.00	1000.00	738.14
1.066	5	610.58	0.76	0.00	0.00	0.00	0.00	1000.00	1000.00
1.066	6	937.43	0.76	0.00	0.00	0.00	0.00	1000.00	1000.00
1.066	7	1000.00	0.76	0.00	0.00	0.00	0.00	1000.00	1000.00
1.066	8	1000.00	0.76	0.00	0.00	0.00	0.00	1000.00	1000.00
1.066	9	1000.00	0.76	0.00	0.00	0.00	0.00	1000.00	1000.00
1.066	10	1000.00	0.76	0.00	0.00	0.00	0.00	1000.00	1000.00
1.066	11	1000.00	0.76	0.00	0.00	0.00	0.00	1000.00	1000.00
1.066	12	1000.00	0.76	0.00	0.00	0.00	0.00	1000.00	1000.00
1.067	1	0.00	0.00	0.00	0.00	0.76	2.76	1000.00	1000.00
1.067	2	0.00	0.00	0.00	0.00	0.76	2.76	1000.00	1000.00
1.067	3	0.00	0.00	0.00	0.00	0.76	2.76	1000.00	979.77
1.067	4	0.00	0.00	0.00	0.00	0.76	2.76	1000.00	737.76
1.067	5	0.00	0.00	0.00	0.00	0.76	2.76	1000.00	1000.00
1.067	6	0.00	0.00	0.00	0.00	0.76	2.76	1000.00	1000.00
1.067	7	0.00	0.00	0.00	0.00	0.76	2.76	1000.00	1000.00
1.067	8	0.00	0.00	0.00	0.00	0.76	2.76	1000.00	1000.00

Beach#	Mon	N	NE	E	SE	S	SW	W	NW
1.067	9	0.00	0.00	0.00	0.00	0.76	2.76	1000.00	1000.00
1.067	10	0.00	0.00	0.00	0.00	0.76	2.76	1000.00	1000.00
1.067	11	0.00	0.00	0.00	0.00	0.76	2.76	1000.00	1000.00
1.067	12	0.00	0.00	0.00	0.00	0.76	2.76	1000.00	1000.00
1.068	1	718.11	6.86	0.00	0.00	0.00	0.00	1000.00	1000.00
1.068	2	590.38	6.86	0.00	0.00	0.00	0.00	1000.00	1000.00
1.068	3	477.59	6.86	0.00	0.00	0.00	0.00	1000.00	979.42
1.068	4	490.92	6.86	0.00	0.00	0.00	0.00	1000.00	737.41
1.068	5	609.20	6.86	0.00	0.00	0.00	0.00	1000.00	1000.00
1.068	6	936.04	6.86	0.00	0.00	0.00	0.00	1000.00	1000.00
1.068	7	1000.00	6.86	0.00	0.00	0.00	0.00	1000.00	1000.00
1.068	8	1000.00	6.86	0.00	0.00	0.00	0.00	1000.00	1000.00
1.068	9	1000.00	6.86	0.00	0.00	0.00	0.00	1000.00	1000.00
1.068	10	1000.00	6.86	0.00	0.00	0.00	0.00	1000.00	1000.00
1.068	11	1000.00	6.86	0.00	0.00	0.00	0.00	1000.00	1000.00
1.068	12	1000.00	6.86	0.00	0.00	0.00	0.00	1000.00	1000.00
1.069	1	718.01	5.95	0.77	0.00	0.00	0.00	0.00	1000.00
1.069	2	590.29	5.95	0.77	0.00	0.00	0.00	0.00	1000.00
1.069	3	477.50	5.95	0.77	0.00	0.00	0.00	0.00	979.66
1.069	4	490.83	5.95	0.77	0.00	0.00	0.00	0.00	737.66
1.069	5	609.11	5.95	0.77	0.00	0.00	0.00	0.00	1000.00
1.069	6	935.94	5.95	0.77	0.00	0.00	0.00	0.00	1000.00
1.069	7	1000.00	5.95	0.77	0.00	0.00	0.00	0.00	1000.00
1.069	8	1000.00	5.95	0.77	0.00	0.00	0.00	0.00	1000.00
1.069	9	1000.00	5.95	0.77	0.00	0.00	0.00	0.00	1000.00
1.069	10	1000.00	5.95	0.77	0.00	0.00	0.00	0.00	1000.00
1.069	11	1000.00	5.95	0.77	0.00	0.00	0.00	0.00	1000.00
1.069	12	1000.00	5.95	0.77	0.00	0.00	0.00	0.00	1000.00
1.070	1	718.02	4.89	0.00	0.00	0.00	0.00	0.77	1000.00
1.070	2	590.32	4.89	0.00	0.00	0.00	0.00	0.77	1000.00
1.070	3	477.54	4.89	0.00	0.00	0.00	0.00	0.77	980.16
1.070	4	490.87	4.89	0.00	0.00	0.00	0.00	0.77	738.17
1.070	5	609.14	4.89	0.00	0.00	0.00	0.00	0.77	1000.00
1.070	6	935.96	4.89	0.00	0.00	0.00	0.00	0.77	1000.00
1.070	7	1000.00	4.89	0.00	0.00	0.00	0.00	0.77	1000.00
1.070	8	1000.00	4.89	0.00	0.00	0.00	0.00	0.77	1000.00
1.070	9	1000.00	4.89	0.00	0.00	0.00	0.00	0.77	1000.00
1.070	10	1000.00	4.89	0.00	0.00	0.00	0.00	0.77	1000.00
1.070	11	1000.00	4.89	0.00	0.00	0.00	0.00	0.77	1000.00
1.070	12	1000.00	4.89	0.00	0.00	0.00	0.00	0.77	1000.00
1.071	1	717.44	1.60	0.00	0.00	0.00	0.00	1000.00	1000.00
1.071	2	589.75	1.60	0.00	0.00	0.00	0.00	1000.00	1000.00
1.071	3	476.99	1.60	0.00	0.00	0.00	0.00	1000.00	980.44
1.071	4	490.31	1.60	0.00	0.00	0.00	0.00	1000.00	738.48
1.071	5	608.58	1.60	0.00	0.00	0.00	0.00	1000.00	1000.00
1.071	6	935.37	1.60	0.00	0.00	0.00	0.00	1000.00	1000.00
1.071	7	1000.00	1.60	0.00	0.00	0.00	0.00	1000.00	1000.00
1.071	8	1000.00	1.60	0.00	0.00	0.00	0.00	1000.00	1000.00
1.071	9	1000.00	1.60	0.00	0.00	0.00	0.00	1000.00	1000.00
1.071	10	1000.00	1.60	0.00	0.00	0.00	0.00	1000.00	1000.00
1.071	11	1000.00	1.60	0.00	0.00	0.00	0.00	1000.00	1000.00
1.071	12	1000.00	1.60	0.00	0.00	0.00	0.00	1000.00	1000.00
1.072	1	716.30	0.00	0.00	0.00	0.00	1.60	1000.00	1000.00
1.072	2	588.63	0.00	0.00	0.00	0.00	1.60	1000.00	1000.00
1.072	3	475.88	0.00	0.00	0.00	0.00	1.60	1000.00	980.28
1.072	4	489.21	0.00	0.00	0.00	0.00	1.60	1000.00	738.34
1.072	5	607.45	0.00	0.00	0.00	0.00	1.60	1000.00	1000.00
1.072	6	934.22	0.00	0.00	0.00	0.00	1.60	1000.00	1000.00
1.072	7	1000.00	0.00	0.00	0.00	0.00	1.60	1000.00	1000.00
1.072	8	1000.00	0.00	0.00	0.00	0.00	1.60	1000.00	1000.00
1.072	9	1000.00	0.00	0.00	0.00	0.00	1.60	1000.00	1000.00
1.072	10	1000.00	0.00	0.00	0.00	0.00	1.60	1000.00	1000.00
1.072	11	1000.00	0.00	0.00	0.00	0.00	1.60	1000.00	1000.00
1.072	12	1000.00	0.00	0.00	0.00	0.00	1.60	1000.00	1000.00
1.073	1	715.38	0.00	0.00	0.00	0.00	4.08	1000.00	1000.00
1.073	2	587.72	0.00	0.00	0.00	0.00	4.08	1000.00	1000.00
1.073	3	474.98	0.00	0.00	0.00	0.00	4.08	1000.00	980.09
1.073	4	488.31	0.00	0.00	0.00	0.00	4.08	1000.00	738.18
1.073	5	606.54	0.00	0.00	0.00	0.00	4.08	1000.00	1000.00
1.073	6	933.30	0.00	0.00	0.00	0.00	4.08	1000.00	1000.00
1.073	7	1000.00	0.00	0.00	0.00	0.00	4.08	1000.00	1000.00
1.073	8	1000.00	0.00	0.00	0.00	0.00	4.08	1000.00	1000.00
1.073	9	1000.00	0.00	0.00	0.00	0.00	4.08	1000.00	1000.00
1.073	10	1000.00	0.00	0.00	0.00	0.00	4.08	1000.00	1000.00

Beach#	Mon	N	NE	E	SE	S	SW	W	NW
1.073	11	1000.00	0.00	0.00	0.00	0.00	4.08	1000.00	1000.00
1.073	12	1000.00	0.00	0.00	0.00	0.00	4.08	1000.00	1000.00
1.074	1	0.67	0.00	0.00	0.00	0.00	4.89	1000.00	1000.00
1.074	2	0.67	0.00	0.00	0.00	0.00	4.89	1000.00	1000.00
1.074	3	0.67	0.00	0.00	0.00	0.00	4.89	1000.00	979.83
1.074	4	0.67	0.00	0.00	0.00	0.00	4.89	1000.00	737.93
1.074	5	0.67	0.00	0.00	0.00	0.00	4.89	1000.00	1000.00
1.074	6	0.67	0.00	0.00	0.00	0.00	4.89	1000.00	1000.00
1.074	7	0.67	0.00	0.00	0.00	0.00	4.89	1000.00	1000.00
1.074	8	0.67	0.00	0.00	0.00	0.00	4.89	1000.00	1000.00
1.074	9	0.67	0.00	0.00	0.00	0.00	4.89	1000.00	1000.00
1.074	10	0.67	0.00	0.00	0.00	0.00	4.89	1000.00	1000.00
1.074	11	0.67	0.00	0.00	0.00	0.00	4.89	1000.00	1000.00
1.074	12	0.67	0.00	0.00	0.00	0.00	4.89	1000.00	1000.00
1.075	1	0.00	0.00	0.00	0.00	0.67	5.95	1000.00	1000.00
1.075	2	0.00	0.00	0.00	0.00	0.67	5.95	1000.00	1000.00
1.075	3	0.00	0.00	0.00	0.00	0.67	5.95	1000.00	979.37
1.075	4	0.00	0.00	0.00	0.00	0.67	5.95	1000.00	737.48
1.075	5	0.00	0.00	0.00	0.00	0.67	5.95	1000.00	1000.00
1.075	6	0.00	0.00	0.00	0.00	0.67	5.95	1000.00	1000.00
1.075	7	0.00	0.00	0.00	0.00	0.67	5.95	1000.00	1000.00
1.075	8	0.00	0.00	0.00	0.00	0.67	5.95	1000.00	1000.00
1.075	9	0.00	0.00	0.00	0.00	0.67	5.95	1000.00	1000.00
1.075	10	0.00	0.00	0.00	0.00	0.67	5.95	1000.00	1000.00
1.075	11	0.00	0.00	0.00	0.00	0.67	5.95	1000.00	1000.00
1.075	12	0.00	0.00	0.00	0.00	0.67	5.95	1000.00	1000.00
1.076	1	713.39	0.00	0.00	0.00	0.00	6.86	1000.00	1000.00
1.076	2	585.75	0.00	0.00	0.00	0.00	6.86	1000.00	1000.00
1.076	3	473.01	0.00	0.00	0.00	0.00	6.86	1000.00	978.95
1.076	4	486.34	0.00	0.00	0.00	0.00	6.86	1000.00	737.07
1.076	5	604.57	0.00	0.00	0.00	0.00	6.86	1000.00	1000.00
1.076	6	931.31	0.00	0.00	0.00	0.00	6.86	1000.00	1000.00
1.076	7	1000.00	0.00	0.00	0.00	0.00	6.86	1000.00	1000.00
1.076	8	1000.00	0.00	0.00	0.00	0.00	6.86	1000.00	1000.00
1.076	9	1000.00	0.00	0.00	0.00	0.00	6.86	1000.00	1000.00
1.076	10	1000.00	0.00	0.00	0.00	0.00	6.86	1000.00	1000.00
1.076	11	1000.00	0.00	0.00	0.00	0.00	6.86	1000.00	1000.00
1.076	12	1000.00	0.00	0.00	0.00	0.00	6.86	1000.00	1000.00
1.077	1	712.96	19.52	0.00	0.00	0.00	0.00	1000.00	1000.00
1.077	2	585.32	19.52	0.00	0.00	0.00	0.00	1000.00	1000.00
1.077	3	472.59	19.52	0.00	0.00	0.00	0.00	1000.00	978.88
1.077	4	485.92	19.52	0.00	0.00	0.00	0.00	1000.00	737.01
1.077	5	604.14	19.52	0.00	0.00	0.00	0.00	1000.00	1000.00
1.077	6	930.87	19.52	0.00	0.00	0.00	0.00	1000.00	1000.00
1.077	7	1000.00	19.52	0.00	0.00	0.00	0.00	1000.00	1000.00
1.077	8	1000.00	19.52	0.00	0.00	0.00	0.00	1000.00	1000.00
1.077	9	1000.00	19.52	0.00	0.00	0.00	0.00	1000.00	1000.00
1.077	10	1000.00	19.52	0.00	0.00	0.00	0.00	1000.00	1000.00
1.077	11	1000.00	19.52	0.00	0.00	0.00	0.00	1000.00	1000.00
1.077	12	1000.00	19.52	0.00	0.00	0.00	0.00	1000.00	1000.00
1.078	1	713.03	18.83	16.78	0.00	0.00	0.00	0.00	1000.00
1.078	2	585.41	18.83	16.78	0.00	0.00	0.00	0.00	1000.00
1.078	3	472.68	18.83	16.78	0.00	0.00	0.00	0.00	979.31
1.078	4	486.01	18.83	16.78	0.00	0.00	0.00	0.00	737.45
1.078	5	604.22	18.83	16.78	0.00	0.00	0.00	0.00	1000.00
1.078	6	930.94	18.83	16.78	0.00	0.00	0.00	0.00	1000.00
1.078	7	1000.00	18.83	16.78	0.00	0.00	0.00	0.00	1000.00
1.078	8	1000.00	18.83	16.78	0.00	0.00	0.00	0.00	1000.00
1.078	9	1000.00	18.83	16.78	0.00	0.00	0.00	0.00	1000.00
1.078	10	1000.00	18.83	16.78	0.00	0.00	0.00	0.00	1000.00
1.078	11	1000.00	18.83	16.78	0.00	0.00	0.00	0.00	1000.00
1.078	12	1000.00	18.83	16.78	0.00	0.00	0.00	0.00	1000.00
1.079	1	713.67	18.89	6.34	0.00	0.00	0.00	0.00	1000.00
1.079	2	586.06	18.89	6.34	0.00	0.00	0.00	0.00	1000.00
1.079	3	473.35	18.89	6.34	0.00	0.00	0.00	0.00	980.41
1.079	4	486.68	18.89	6.34	0.00	0.00	0.00	0.00	738.56
1.079	5	604.88	18.89	6.34	0.00	0.00	0.00	0.00	1000.00
1.079	6	931.58	18.89	6.34	0.00	0.00	0.00	0.00	1000.00
1.079	7	1000.00	18.89	6.34	0.00	0.00	0.00	0.00	1000.00
1.079	8	1000.00	18.89	6.34	0.00	0.00	0.00	0.00	1000.00
1.079	9	1000.00	18.89	6.34	0.00	0.00	0.00	0.00	1000.00
1.079	10	1000.00	18.89	6.34	0.00	0.00	0.00	0.00	1000.00
1.079	11	1000.00	18.89	6.34	0.00	0.00	0.00	0.00	1000.00
1.079	12	1000.00	18.89	6.34	0.00	0.00	0.00	0.00	1000.00

Beach#	Mon	N	NE	E	SE	S	SW	W	NW
1.080	1	714.54	17.56	5.41	1.21	0.00	0.00	0.00	0.00
1.080	2	586.95	17.56	5.41	1.21	0.00	0.00	0.00	0.00
1.080	3	474.25	17.56	5.41	1.21	0.00	0.00	0.00	0.00
1.080	4	487.57	17.56	5.41	1.21	0.00	0.00	0.00	0.00
1.080	5	605.76	17.56	5.41	1.21	0.00	0.00	0.00	0.00
1.080	6	932.43	17.56	5.41	1.21	0.00	0.00	0.00	0.00
1.080	7	1000.00	17.56	5.41	1.21	0.00	0.00	0.00	0.00
1.080	8	1000.00	17.56	5.41	1.21	0.00	0.00	0.00	0.00
1.080	9	1000.00	17.56	5.41	1.21	0.00	0.00	0.00	0.00
1.080	10	1000.00	17.56	5.41	1.21	0.00	0.00	0.00	0.00
1.080	11	1000.00	17.56	5.41	1.21	0.00	0.00	0.00	0.00
1.080	12	1000.00	17.56	5.41	1.21	0.00	0.00	0.00	0.00
1.081	1	715.34	11.46	3.07	0.00	0.00	0.00	0.00	1000.00
1.081	2	587.77	11.46	3.07	0.00	0.00	0.00	0.00	1000.00
1.081	3	475.08	11.46	3.07	0.00	0.00	0.00	0.00	982.85
1.081	4	488.40	11.46	3.07	0.00	0.00	0.00	0.00	741.01
1.081	5	606.59	11.46	3.07	0.00	0.00	0.00	0.00	1000.00
1.081	6	933.24	11.46	3.07	0.00	0.00	0.00	0.00	1000.00
1.081	7	1000.00	11.46	3.07	0.00	0.00	0.00	0.00	1000.00
1.081	8	1000.00	11.46	3.07	0.00	0.00	0.00	0.00	1000.00
1.081	9	1000.00	11.46	3.07	0.00	0.00	0.00	0.00	1000.00
1.081	10	1000.00	11.46	3.07	0.00	0.00	0.00	0.00	1000.00
1.081	11	1000.00	11.46	3.07	0.00	0.00	0.00	0.00	1000.00
1.081	12	1000.00	11.46	3.07	0.00	0.00	0.00	0.00	1000.00
1.082	1	715.79	10.69	1.56	0.00	0.00	0.00	0.00	1000.00
1.082	2	588.24	10.69	1.56	0.00	0.00	0.00	0.00	1000.00
1.082	3	475.57	10.69	1.56	0.00	0.00	0.00	0.00	984.15
1.082	4	488.89	10.69	1.56	0.00	0.00	0.00	0.00	742.33
1.082	5	607.05	10.69	1.56	0.00	0.00	0.00	0.00	1000.00
1.082	6	933.67	10.69	1.56	0.00	0.00	0.00	0.00	1000.00
1.082	7	1000.00	10.69	1.56	0.00	0.00	0.00	0.00	1000.00
1.082	8	1000.00	10.69	1.56	0.00	0.00	0.00	0.00	1000.00
1.082	9	1000.00	10.69	1.56	0.00	0.00	0.00	0.00	1000.00
1.082	10	1000.00	10.69	1.56	0.00	0.00	0.00	0.00	1000.00
1.082	11	1000.00	10.69	1.56	0.00	0.00	0.00	0.00	1000.00
1.082	12	1000.00	10.69	1.56	0.00	0.00	0.00	0.00	1000.00
1.083	1	715.56	1.93	0.00	0.00	0.00	0.00	3.07	1000.00
1.083	2	588.05	1.93	0.00	0.00	0.00	0.00	3.07	1000.00
1.083	3	475.40	1.93	0.00	0.00	0.00	0.00	3.07	984.96
1.083	4	488.72	1.93	0.00	0.00	0.00	0.00	3.07	743.15
1.083	5	606.86	1.93	0.00	0.00	0.00	0.00	3.07	1000.00
1.083	6	933.43	1.93	0.00	0.00	0.00	0.00	3.07	1000.00
1.083	7	1000.00	1.93	0.00	0.00	0.00	0.00	3.07	1000.00
1.083	8	1000.00	1.93	0.00	0.00	0.00	0.00	3.07	1000.00
1.083	9	1000.00	1.93	0.00	0.00	0.00	0.00	3.07	1000.00
1.083	10	1000.00	1.93	0.00	0.00	0.00	0.00	3.07	1000.00
1.083	11	1000.00	1.93	0.00	0.00	0.00	0.00	3.07	1000.00
1.083	12	1000.00	1.93	0.00	0.00	0.00	0.00	3.07	1000.00
1.084	1	715.04	0.89	0.00	0.00	0.00	0.00	4.97	1000.00
1.084	2	587.55	0.89	0.00	0.00	0.00	0.00	4.97	1000.00
1.084	3	474.92	0.89	0.00	0.00	0.00	0.00	4.97	985.17
1.084	4	488.23	0.89	0.00	0.00	0.00	0.00	4.97	743.40
1.084	5	606.36	0.89	0.00	0.00	0.00	0.00	4.97	1000.00
1.084	6	932.91	0.89	0.00	0.00	0.00	0.00	4.97	1000.00
1.084	7	1000.00	0.89	0.00	0.00	0.00	0.00	4.97	1000.00
1.084	8	1000.00	0.89	0.00	0.00	0.00	0.00	4.97	1000.00
1.084	9	1000.00	0.89	0.00	0.00	0.00	0.00	4.97	1000.00
1.084	10	1000.00	0.89	0.00	0.00	0.00	0.00	4.97	1000.00
1.084	11	1000.00	0.89	0.00	0.00	0.00	0.00	4.97	1000.00
1.084	12	1000.00	0.89	0.00	0.00	0.00	0.00	4.97	1000.00
1.085	1	714.28	0.00	0.00	0.00	0.00	1.93	6.34	1000.00
1.085	2	586.80	0.00	0.00	0.00	0.00	1.93	6.34	1000.00
1.085	3	474.17	0.00	0.00	0.00	0.00	1.93	6.34	984.88
1.085	4	487.49	0.00	0.00	0.00	0.00	1.93	6.34	743.11
1.085	5	605.60	0.00	0.00	0.00	0.00	1.93	6.34	1000.00
1.085	6	932.14	0.00	0.00	0.00	0.00	1.93	6.34	1000.00
1.085	7	1000.00	0.00	0.00	0.00	0.00	1.93	6.34	1000.00
1.085	8	1000.00	0.00	0.00	0.00	0.00	1.93	6.34	1000.00
1.085	9	1000.00	0.00	0.00	0.00	0.00	1.93	6.34	1000.00
1.085	10	1000.00	0.00	0.00	0.00	0.00	1.93	6.34	1000.00
1.085	11	1000.00	0.00	0.00	0.00	0.00	1.93	6.34	1000.00
1.085	12	1000.00	0.00	0.00	0.00	0.00	1.93	6.34	1000.00
1.086	1	713.63	7.30	0.00	0.00	0.00	0.00	6.76	1000.00
1.086	2	586.16	7.30	0.00	0.00	0.00	0.00	6.76	1000.00

Beach#	Mon	N	NE	E	SE	S	SW	W	NW
1.086	3	473.54	7.30	0.00	0.00	0.00	0.00	6.76	984.66
1.086	4	486.85	7.30	0.00	0.00	0.00	0.00	6.76	742.92
1.086	5	604.96	7.30	0.00	0.00	0.00	0.00	6.76	1000.00
1.086	6	931.48	7.30	0.00	0.00	0.00	0.00	6.76	1000.00
1.086	7	1000.00	7.30	0.00	0.00	0.00	0.00	6.76	1000.00
1.086	8	1000.00	7.30	0.00	0.00	0.00	0.00	6.76	1000.00
1.086	9	1000.00	7.30	0.00	0.00	0.00	0.00	6.76	1000.00
1.086	10	1000.00	7.30	0.00	0.00	0.00	0.00	6.76	1000.00
1.086	11	1000.00	7.30	0.00	0.00	0.00	0.00	6.76	1000.00
1.086	12	1000.00	7.30	0.00	0.00	0.00	0.00	6.76	1000.00
1.087	1	713.60	7.53	8.42	0.00	0.00	0.00	0.00	1000.00
1.087	2	586.14	7.53	8.42	0.00	0.00	0.00	0.00	1000.00
1.087	3	473.53	7.53	8.42	0.00	0.00	0.00	0.00	985.04
1.087	4	486.84	7.53	8.42	0.00	0.00	0.00	0.00	743.30
1.087	5	604.94	7.53	8.42	0.00	0.00	0.00	0.00	1000.00
1.087	6	931.45	7.53	8.42	0.00	0.00	0.00	0.00	1000.00
1.087	7	1000.00	7.53	8.42	0.00	0.00	0.00	0.00	1000.00
1.087	8	1000.00	7.53	8.42	0.00	0.00	0.00	0.00	1000.00
1.087	9	1000.00	7.53	8.42	0.00	0.00	0.00	0.00	1000.00
1.087	10	1000.00	7.53	8.42	0.00	0.00	0.00	0.00	1000.00
1.087	11	1000.00	7.53	8.42	0.00	0.00	0.00	0.00	1000.00
1.087	12	1000.00	7.53	8.42	0.00	0.00	0.00	0.00	1000.00
1.088	1	713.69	6.99	0.00	0.00	0.00	0.00	0.80	1000.00
1.088	2	586.24	6.99	0.00	0.00	0.00	0.00	0.80	1000.00
1.088	3	473.64	6.99	0.00	0.00	0.00	0.00	0.80	985.61
1.088	4	486.96	6.99	0.00	0.00	0.00	0.00	0.80	743.89
1.088	5	605.04	6.99	0.00	0.00	0.00	0.00	0.80	1000.00
1.088	6	931.53	6.99	0.00	0.00	0.00	0.00	0.80	1000.00
1.088	7	1000.00	6.99	0.00	0.00	0.00	0.00	0.80	1000.00
1.088	8	1000.00	6.99	0.00	0.00	0.00	0.00	0.80	1000.00
1.088	9	1000.00	6.99	0.00	0.00	0.00	0.00	0.80	1000.00
1.088	10	1000.00	6.99	0.00	0.00	0.00	0.00	0.80	1000.00
1.088	11	1000.00	6.99	0.00	0.00	0.00	0.00	0.80	1000.00
1.088	12	1000.00	6.99	0.00	0.00	0.00	0.00	0.80	1000.00
1.089	1	714.00	7.14	6.83	2.83	0.00	0.00	0.00	0.00
1.089	2	586.57	7.14	6.83	2.83	0.00	0.00	0.00	0.00
1.089	3	473.98	7.14	6.83	2.83	0.00	0.00	0.00	0.00
1.089	4	487.30	7.14	6.83	2.83	0.00	0.00	0.00	0.00
1.089	5	605.37	7.14	6.83	2.83	0.00	0.00	0.00	0.00
1.089	6	931.83	7.14	6.83	2.83	0.00	0.00	0.00	0.00
1.089	7	1000.00	7.14	6.83	2.83	0.00	0.00	0.00	0.00
1.089	8	1000.00	7.14	6.83	2.83	0.00	0.00	0.00	0.00
1.089	9	1000.00	7.14	6.83	2.83	0.00	0.00	0.00	0.00
1.089	10	1000.00	7.14	6.83	2.83	0.00	0.00	0.00	0.00
1.089	11	1000.00	7.14	6.83	2.83	0.00	0.00	0.00	0.00
1.089	12	1000.00	7.14	6.83	2.83	0.00	0.00	0.00	0.00
1.090	1	715.08	6.28	3.63	1.12	0.00	0.00	0.00	0.00
1.090	2	587.66	6.28	3.63	1.12	0.00	0.00	0.00	0.00
1.090	3	475.08	6.28	3.63	1.12	0.00	0.00	0.00	0.00
1.090	4	488.39	6.28	3.63	1.12	0.00	0.00	0.00	0.00
1.090	5	606.46	6.28	3.63	1.12	0.00	0.00	0.00	0.00
1.090	6	932.91	6.28	3.63	1.12	0.00	0.00	0.00	0.00
1.090	7	1000.00	6.28	3.63	1.12	0.00	0.00	0.00	0.00
1.090	8	1000.00	6.28	3.63	1.12	0.00	0.00	0.00	0.00
1.090	9	1000.00	6.28	3.63	1.12	0.00	0.00	0.00	0.00
1.090	10	1000.00	6.28	3.63	1.12	0.00	0.00	0.00	0.00
1.090	11	1000.00	6.28	3.63	1.12	0.00	0.00	0.00	0.00
1.090	12	1000.00	6.28	3.63	1.12	0.00	0.00	0.00	0.00
1.091	1	7.63	6.11	0.99	0.00	0.00	0.00	0.00	1.12
1.091	2	7.63	6.11	0.99	0.00	0.00	0.00	0.00	1.12
1.091	3	7.63	6.11	0.99	0.00	0.00	0.00	0.00	1.12
1.091	4	7.63	6.11	0.99	0.00	0.00	0.00	0.00	1.12
1.091	5	7.63	6.11	0.99	0.00	0.00	0.00	0.00	1.12
1.091	6	7.63	6.11	0.99	0.00	0.00	0.00	0.00	1.12
1.091	7	7.63	6.11	0.99	0.00	0.00	0.00	0.00	1.12
1.091	8	7.63	6.11	0.99	0.00	0.00	0.00	0.00	1.12
1.091	9	7.63	6.11	0.99	0.00	0.00	0.00	0.00	1.12
1.091	10	7.63	6.11	0.99	0.00	0.00	0.00	0.00	1.12
1.091	11	7.63	6.11	0.99	0.00	0.00	0.00	0.00	1.12
1.091	12	7.63	6.11	0.99	0.00	0.00	0.00	0.00	1.12
1.092	1	7.14	6.37	0.00	0.00	0.00	0.00	1.85	1000.00
1.092	2	7.14	6.37	0.00	0.00	0.00	0.00	1.85	1000.00
1.092	3	7.14	6.37	0.00	0.00	0.00	0.00	1.85	989.10
1.092	4	7.14	6.37	0.00	0.00	0.00	0.00	1.85	747.40

Beach#	Mon	N	NE	E	SE	S	SW	W	NW
1.092	5	7.14	6.37	0.00	0.00	0.00	0.00	1.85	1000.00
1.092	6	7.14	6.37	0.00	0.00	0.00	0.00	1.85	1000.00
1.092	7	7.14	6.37	0.00	0.00	0.00	0.00	1.85	1000.00
1.092	8	7.14	6.37	0.00	0.00	0.00	0.00	1.85	1000.00
1.092	9	7.14	6.37	0.00	0.00	0.00	0.00	1.85	1000.00
1.092	10	7.14	6.37	0.00	0.00	0.00	0.00	1.85	1000.00
1.092	11	7.14	6.37	0.00	0.00	0.00	0.00	1.85	1000.00
1.092	12	7.14	6.37	0.00	0.00	0.00	0.00	1.85	1000.00
1.093	1	6.80	5.52	0.00	0.00	0.00	0.00	2.64	1000.00
1.093	2	6.80	5.52	0.00	0.00	0.00	0.00	2.64	1000.00
1.093	3	6.80	5.52	0.00	0.00	0.00	0.00	2.64	989.42
1.093	4	6.80	5.52	0.00	0.00	0.00	0.00	2.64	747.74
1.093	5	6.80	5.52	0.00	0.00	0.00	0.00	2.64	1000.00
1.093	6	6.80	5.52	0.00	0.00	0.00	0.00	2.64	1000.00
1.093	7	6.80	5.52	0.00	0.00	0.00	0.00	2.64	1000.00
1.093	8	6.80	5.52	0.00	0.00	0.00	0.00	2.64	1000.00
1.093	9	6.80	5.52	0.00	0.00	0.00	0.00	2.64	1000.00
1.093	10	6.80	5.52	0.00	0.00	0.00	0.00	2.64	1000.00
1.093	11	6.80	5.52	0.00	0.00	0.00	0.00	2.64	1000.00
1.093	12	6.80	5.52	0.00	0.00	0.00	0.00	2.64	1000.00
1.094	1	6.46	4.43	0.00	0.00	0.00	0.00	3.63	1000.00
1.094	2	6.46	4.43	0.00	0.00	0.00	0.00	3.63	1000.00
1.094	3	6.46	4.43	0.00	0.00	0.00	0.00	3.63	989.96
1.094	4	6.46	4.43	0.00	0.00	0.00	0.00	3.63	748.30
1.094	5	6.46	4.43	0.00	0.00	0.00	0.00	3.63	1000.00
1.094	6	6.46	4.43	0.00	0.00	0.00	0.00	3.63	1000.00
1.094	7	6.46	4.43	0.00	0.00	0.00	0.00	3.63	1000.00
1.094	8	6.46	4.43	0.00	0.00	0.00	0.00	3.63	1000.00
1.094	9	6.46	4.43	0.00	0.00	0.00	0.00	3.63	1000.00
1.094	10	6.46	4.43	0.00	0.00	0.00	0.00	3.63	1000.00
1.094	11	6.46	4.43	0.00	0.00	0.00	0.00	3.63	1000.00
1.094	12	6.46	4.43	0.00	0.00	0.00	0.00	3.63	1000.00
1.095	1	6.57	2.49	1.60	0.76	0.00	0.00	0.00	0.00
1.095	2	6.57	2.49	1.60	0.76	0.00	0.00	0.00	0.00
1.095	3	6.57	2.49	1.60	0.76	0.00	0.00	0.00	0.00
1.095	4	6.57	2.49	1.60	0.76	0.00	0.00	0.00	0.00
1.095	5	6.57	2.49	1.60	0.76	0.00	0.00	0.00	0.00
1.095	6	6.57	2.49	1.60	0.76	0.00	0.00	0.00	0.00
1.095	7	6.57	2.49	1.60	0.76	0.00	0.00	0.00	0.00
1.095	8	6.57	2.49	1.60	0.76	0.00	0.00	0.00	0.00
1.095	9	6.57	2.49	1.60	0.76	0.00	0.00	0.00	0.00
1.095	10	6.57	2.49	1.60	0.76	0.00	0.00	0.00	0.00
1.095	11	6.57	2.49	1.60	0.76	0.00	0.00	0.00	0.00
1.095	12	6.57	2.49	1.60	0.76	0.00	0.00	0.00	0.00
1.096	1	4.40	1.91	0.47	0.00	0.00	0.00	0.00	1000.00
1.096	2	4.40	1.91	0.47	0.00	0.00	0.00	0.00	1000.00
1.096	3	4.40	1.91	0.47	0.00	0.00	0.00	0.00	991.47
1.096	4	4.40	1.91	0.47	0.00	0.00	0.00	0.00	749.82
1.096	5	4.40	1.91	0.47	0.00	0.00	0.00	0.00	1000.00
1.096	6	4.40	1.91	0.47	0.00	0.00	0.00	0.00	1000.00
1.096	7	4.40	1.91	0.47	0.00	0.00	0.00	0.00	1000.00
1.096	8	4.40	1.91	0.47	0.00	0.00	0.00	0.00	1000.00
1.096	9	4.40	1.91	0.47	0.00	0.00	0.00	0.00	1000.00
1.096	10	4.40	1.91	0.47	0.00	0.00	0.00	0.00	1000.00
1.096	11	4.40	1.91	0.47	0.00	0.00	0.00	0.00	1000.00
1.096	12	4.40	1.91	0.47	0.00	0.00	0.00	0.00	1000.00
1.097	1	4.23	0.76	0.00	0.00	0.00	0.00	0.47	1000.00
1.097	2	4.23	0.76	0.00	0.00	0.00	0.00	0.47	1000.00
1.097	3	4.23	0.76	0.00	0.00	0.00	0.00	0.47	991.78
1.097	4	4.23	0.76	0.00	0.00	0.00	0.00	0.47	750.14
1.097	5	4.23	0.76	0.00	0.00	0.00	0.00	0.47	1000.00
1.097	6	4.23	0.76	0.00	0.00	0.00	0.00	0.47	1000.00
1.097	7	4.23	0.76	0.00	0.00	0.00	0.00	0.47	1000.00
1.097	8	4.23	0.76	0.00	0.00	0.00	0.00	0.47	1000.00
1.097	9	4.23	0.76	0.00	0.00	0.00	0.00	0.47	1000.00
1.097	10	4.23	0.76	0.00	0.00	0.00	0.00	0.47	1000.00
1.097	11	4.23	0.76	0.00	0.00	0.00	0.00	0.47	1000.00
1.097	12	4.23	0.76	0.00	0.00	0.00	0.00	0.47	1000.00
2.001	1	4.14	0.90	0.00	0.00	0.00	0.00	1.60	1000.00
2.001	2	4.14	0.90	0.00	0.00	0.00	0.00	1.60	1000.00
2.001	3	4.14	0.90	0.00	0.00	0.00	0.00	1.60	883.56
2.001	4	4.14	0.90	0.00	0.00	0.00	0.00	1.60	634.75
2.001	5	4.14	0.90	0.00	0.00	0.00	0.00	1.60	969.14
2.001	6	4.14	0.90	0.00	0.00	0.00	0.00	1.60	1000.00

Beach#	Mon	N	NE	E	SE	S	SW	W	NW
2.001	7	4.14	0.90	0.00	0.00	0.00	0.00	1.60	1000.00
2.001	8	4.14	0.90	0.00	0.00	0.00	0.00	1.60	1000.00
2.001	9	4.14	0.90	0.00	0.00	0.00	0.00	1.60	1000.00
2.001	10	4.14	0.90	0.00	0.00	0.00	0.00	1.60	1000.00
2.001	11	4.14	0.90	0.00	0.00	0.00	0.00	1.60	1000.00
2.001	12	4.14	0.90	0.00	0.00	0.00	0.00	1.60	1000.00
2.002	1	0.00	0.00	0.00	0.00	0.90	1.91	6.41	1000.00
2.002	2	0.00	0.00	0.00	0.00	0.90	1.91	6.41	1000.00
2.002	3	0.00	0.00	0.00	0.00	0.90	1.91	6.41	883.11
2.002	4	0.00	0.00	0.00	0.00	0.90	1.91	6.41	634.31
2.002	5	0.00	0.00	0.00	0.00	0.90	1.91	6.41	968.68
2.002	6	0.00	0.00	0.00	0.00	0.90	1.91	6.41	1000.00
2.002	7	0.00	0.00	0.00	0.00	0.90	1.91	6.41	1000.00
2.002	8	0.00	0.00	0.00	0.00	0.90	1.91	6.41	1000.00
2.002	9	0.00	0.00	0.00	0.00	0.90	1.91	6.41	1000.00
2.002	10	0.00	0.00	0.00	0.00	0.90	1.91	6.41	1000.00
2.002	11	0.00	0.00	0.00	0.00	0.90	1.91	6.41	1000.00
2.002	12	0.00	0.00	0.00	0.00	0.90	1.91	6.41	1000.00
2.003	1	0.00	0.00	0.00	0.00	1.74	2.49	8.42	1000.00
2.003	2	0.00	0.00	0.00	0.00	1.74	2.49	8.42	1000.00
2.003	3	0.00	0.00	0.00	0.00	1.74	2.49	8.42	882.33
2.003	4	0.00	0.00	0.00	0.00	1.74	2.49	8.42	633.53
2.003	5	0.00	0.00	0.00	0.00	1.74	2.49	8.42	967.90
2.003	6	0.00	0.00	0.00	0.00	1.74	2.49	8.42	1000.00
2.003	7	0.00	0.00	0.00	0.00	1.74	2.49	8.42	1000.00
2.003	8	0.00	0.00	0.00	0.00	1.74	2.49	8.42	1000.00
2.003	9	0.00	0.00	0.00	0.00	1.74	2.49	8.42	1000.00
2.003	10	0.00	0.00	0.00	0.00	1.74	2.49	8.42	1000.00
2.003	11	0.00	0.00	0.00	0.00	1.74	2.49	8.42	1000.00
2.003	12	0.00	0.00	0.00	0.00	1.74	2.49	8.42	1000.00
2.004	1	1.73	0.94	0.00	0.00	0.00	0.00	1000.00	2.12
2.004	2	1.73	0.94	0.00	0.00	0.00	0.00	1000.00	2.12
2.004	3	1.73	0.94	0.00	0.00	0.00	0.00	1000.00	2.12
2.004	4	1.73	0.94	0.00	0.00	0.00	0.00	1000.00	2.12
2.004	5	1.73	0.94	0.00	0.00	0.00	0.00	1000.00	2.12
2.004	6	1.73	0.94	0.00	0.00	0.00	0.00	1000.00	2.12
2.004	7	1.73	0.94	0.00	0.00	0.00	0.00	1000.00	2.12
2.004	8	1.73	0.94	0.00	0.00	0.00	0.00	1000.00	2.12
2.004	9	1.73	0.94	0.00	0.00	0.00	0.00	1000.00	2.12
2.004	10	1.73	0.94	0.00	0.00	0.00	0.00	1000.00	2.12
2.004	11	1.73	0.94	0.00	0.00	0.00	0.00	1000.00	2.12
2.004	12	1.73	0.94	0.00	0.00	0.00	0.00	1000.00	2.12
2.005	1	0.00	0.00	0.00	0.00	0.94	4.43	1000.00	1.23
2.005	2	0.00	0.00	0.00	0.00	0.94	4.43	1000.00	1.23
2.005	3	0.00	0.00	0.00	0.00	0.94	4.43	1000.00	1.23
2.005	4	0.00	0.00	0.00	0.00	0.94	4.43	1000.00	1.23
2.005	5	0.00	0.00	0.00	0.00	0.94	4.43	1000.00	1.23
2.005	6	0.00	0.00	0.00	0.00	0.94	4.43	1000.00	1.23
2.005	7	0.00	0.00	0.00	0.00	0.94	4.43	1000.00	1.23
2.005	8	0.00	0.00	0.00	0.00	0.94	4.43	1000.00	1.23
2.005	9	0.00	0.00	0.00	0.00	0.94	4.43	1000.00	1.23
2.005	10	0.00	0.00	0.00	0.00	0.94	4.43	1000.00	1.23
2.005	11	0.00	0.00	0.00	0.00	0.94	4.43	1000.00	1.23
2.005	12	0.00	0.00	0.00	0.00	0.94	4.43	1000.00	1.23
2.006	1	0.00	0.00	0.00	0.96	1.73	5.52	0.54	0.00
2.006	2	0.00	0.00	0.00	0.96	1.73	5.52	0.54	0.00
2.006	3	0.00	0.00	0.00	0.96	1.73	5.52	0.54	0.00
2.006	4	0.00	0.00	0.00	0.96	1.73	5.52	0.54	0.00
2.006	5	0.00	0.00	0.00	0.96	1.73	5.52	0.54	0.00
2.006	6	0.00	0.00	0.00	0.96	1.73	5.52	0.54	0.00
2.006	7	0.00	0.00	0.00	0.96	1.73	5.52	0.54	0.00
2.006	8	0.00	0.00	0.00	0.96	1.73	5.52	0.54	0.00
2.006	9	0.00	0.00	0.00	0.96	1.73	5.52	0.54	0.00
2.006	10	0.00	0.00	0.00	0.96	1.73	5.52	0.54	0.00
2.006	11	0.00	0.00	0.00	0.96	1.73	5.52	0.54	0.00
2.006	12	0.00	0.00	0.00	0.96	1.73	5.52	0.54	0.00
2.007	1	0.00	0.54	0.54	1.23	4.01	0.00	0.00	0.00
2.007	2	0.00	0.54	0.54	1.23	4.01	0.00	0.00	0.00
2.007	3	0.00	0.54	0.54	1.23	4.01	0.00	0.00	0.00
2.007	4	0.00	0.54	0.54	1.23	4.01	0.00	0.00	0.00
2.007	5	0.00	0.54	0.54	1.23	4.01	0.00	0.00	0.00
2.007	6	0.00	0.54	0.54	1.23	4.01	0.00	0.00	0.00
2.007	7	0.00	0.54	0.54	1.23	4.01	0.00	0.00	0.00
2.007	8	0.00	0.54	0.54	1.23	4.01	0.00	0.00	0.00

Beach#	Mon	N	NE	E	SE	S	SW	W	NW
2.007	9	0.00	0.54	0.54	1.23	4.01	0.00	0.00	0.00
2.007	10	0.00	0.54	0.54	1.23	4.01	0.00	0.00	0.00
2.007	11	0.00	0.54	0.54	1.23	4.01	0.00	0.00	0.00
2.007	12	0.00	0.54	0.54	1.23	4.01	0.00	0.00	0.00
2.008	1	0.00	0.00	0.00	1.71	4.23	5.46	0.46	0.00
2.008	2	0.00	0.00	0.00	1.71	4.23	5.46	0.46	0.00
2.008	3	0.00	0.00	0.00	1.71	4.23	5.46	0.46	0.00
2.008	4	0.00	0.00	0.00	1.71	4.23	5.46	0.46	0.00
2.008	5	0.00	0.00	0.00	1.71	4.23	5.46	0.46	0.00
2.008	6	0.00	0.00	0.00	1.71	4.23	5.46	0.46	0.00
2.008	7	0.00	0.00	0.00	1.71	4.23	5.46	0.46	0.00
2.008	8	0.00	0.00	0.00	1.71	4.23	5.46	0.46	0.00
2.008	9	0.00	0.00	0.00	1.71	4.23	5.46	0.46	0.00
2.008	10	0.00	0.00	0.00	1.71	4.23	5.46	0.46	0.00
2.008	11	0.00	0.00	0.00	1.71	4.23	5.46	0.46	0.00
2.008	12	0.00	0.00	0.00	1.71	4.23	5.46	0.46	0.00
2.009	1	0.00	0.00	0.00	2.12	4.40	6.11	1000.00	0.00
2.009	2	0.00	0.00	0.00	2.12	4.40	6.11	1000.00	0.00
2.009	3	0.00	0.00	0.00	2.12	4.40	6.11	1000.00	0.00
2.009	4	0.00	0.00	0.00	2.12	4.40	6.11	1000.00	0.00
2.009	5	0.00	0.00	0.00	2.12	4.40	6.11	1000.00	0.00
2.009	6	0.00	0.00	0.00	2.12	4.40	6.11	1000.00	0.00
2.009	7	0.00	0.00	0.00	2.12	4.40	6.11	1000.00	0.00
2.009	8	0.00	0.00	0.00	2.12	4.40	6.11	1000.00	0.00
2.009	9	0.00	0.00	0.00	2.12	4.40	6.11	1000.00	0.00
2.009	10	0.00	0.00	0.00	2.12	4.40	6.11	1000.00	0.00
2.009	11	0.00	0.00	0.00	2.12	4.40	6.11	1000.00	0.00
2.009	12	0.00	0.00	0.00	2.12	4.40	6.11	1000.00	0.00
2.010	1	0.00	0.00	0.00	0.00	5.02	6.28	1000.00	3.39
2.010	2	0.00	0.00	0.00	0.00	5.02	6.28	1000.00	3.39
2.010	3	0.00	0.00	0.00	0.00	5.02	6.28	1000.00	3.39
2.010	4	0.00	0.00	0.00	0.00	5.02	6.28	1000.00	3.39
2.010	5	0.00	0.00	0.00	0.00	5.02	6.28	1000.00	3.39
2.010	6	0.00	0.00	0.00	0.00	5.02	6.28	1000.00	3.39
2.010	7	0.00	0.00	0.00	0.00	5.02	6.28	1000.00	3.39
2.010	8	0.00	0.00	0.00	0.00	5.02	6.28	1000.00	3.39
2.010	9	0.00	0.00	0.00	0.00	5.02	6.28	1000.00	3.39
2.010	10	0.00	0.00	0.00	0.00	5.02	6.28	1000.00	3.39
2.010	11	0.00	0.00	0.00	0.00	5.02	6.28	1000.00	3.39
2.010	12	0.00	0.00	0.00	0.00	5.02	6.28	1000.00	3.39
2.011	1	0.79	0.00	0.00	0.00	0.00	6.77	1000.00	2.01
2.011	2	0.79	0.00	0.00	0.00	0.00	6.77	1000.00	2.01
2.011	3	0.79	0.00	0.00	0.00	0.00	6.77	1000.00	2.01
2.011	4	0.79	0.00	0.00	0.00	0.00	6.77	1000.00	2.01
2.011	5	0.79	0.00	0.00	0.00	0.00	6.77	1000.00	2.01
2.011	6	0.79	0.00	0.00	0.00	0.00	6.77	1000.00	2.01
2.011	7	0.79	0.00	0.00	0.00	0.00	6.77	1000.00	2.01
2.011	8	0.79	0.00	0.00	0.00	0.00	6.77	1000.00	2.01
2.011	9	0.79	0.00	0.00	0.00	0.00	6.77	1000.00	2.01
2.011	10	0.79	0.00	0.00	0.00	0.00	6.77	1000.00	2.01
2.011	11	0.79	0.00	0.00	0.00	0.00	6.77	1000.00	2.01
2.011	12	0.79	0.00	0.00	0.00	0.00	6.77	1000.00	2.01
2.012	1	0.00	0.00	0.00	0.00	0.79	7.41	1000.00	0.77
2.012	2	0.00	0.00	0.00	0.00	0.79	7.41	1000.00	0.77
2.012	3	0.00	0.00	0.00	0.00	0.79	7.41	1000.00	0.77
2.012	4	0.00	0.00	0.00	0.00	0.79	7.41	1000.00	0.77
2.012	5	0.00	0.00	0.00	0.00	0.79	7.41	1000.00	0.77
2.012	6	0.00	0.00	0.00	0.00	0.79	7.41	1000.00	0.77
2.012	7	0.00	0.00	0.00	0.00	0.79	7.41	1000.00	0.77
2.012	8	0.00	0.00	0.00	0.00	0.79	7.41	1000.00	0.77
2.012	9	0.00	0.00	0.00	0.00	0.79	7.41	1000.00	0.77
2.012	10	0.00	0.00	0.00	0.00	0.79	7.41	1000.00	0.77
2.012	11	0.00	0.00	0.00	0.00	0.79	7.41	1000.00	0.77
2.012	12	0.00	0.00	0.00	0.00	0.79	7.41	1000.00	0.77
2.013	1	0.00	0.00	0.00	0.77	6.57	7.14	1000.00	0.00
2.013	2	0.00	0.00	0.00	0.77	6.57	7.14	1000.00	0.00
2.013	3	0.00	0.00	0.00	0.77	6.57	7.14	1000.00	0.00
2.013	4	0.00	0.00	0.00	0.77	6.57	7.14	1000.00	0.00
2.013	5	0.00	0.00	0.00	0.77	6.57	7.14	1000.00	0.00
2.013	6	0.00	0.00	0.00	0.77	6.57	7.14	1000.00	0.00
2.013	7	0.00	0.00	0.00	0.77	6.57	7.14	1000.00	0.00
2.013	8	0.00	0.00	0.00	0.77	6.57	7.14	1000.00	0.00
2.013	9	0.00	0.00	0.00	0.77	6.57	7.14	1000.00	0.00
2.013	10	0.00	0.00	0.00	0.77	6.57	7.14	1000.00	0.00

Beach#	Mon	N	NE	E	SE	S	SW	W	NW
2.013	11	0.00	0.00	0.00	0.77	6.57	7.14	1000.00	0.00
2.013	12	0.00	0.00	0.00	0.77	6.57	7.14	1000.00	0.00
2.014	1	0.00	0.00	0.00	2.01	6.46	6.99	1000.00	0.00
2.014	2	0.00	0.00	0.00	2.01	6.46	6.99	1000.00	0.00
2.014	3	0.00	0.00	0.00	2.01	6.46	6.99	1000.00	0.00
2.014	4	0.00	0.00	0.00	2.01	6.46	6.99	1000.00	0.00
2.014	5	0.00	0.00	0.00	2.01	6.46	6.99	1000.00	0.00
2.014	6	0.00	0.00	0.00	2.01	6.46	6.99	1000.00	0.00
2.014	7	0.00	0.00	0.00	2.01	6.46	6.99	1000.00	0.00
2.014	8	0.00	0.00	0.00	2.01	6.46	6.99	1000.00	0.00
2.014	9	0.00	0.00	0.00	2.01	6.46	6.99	1000.00	0.00
2.014	10	0.00	0.00	0.00	2.01	6.46	6.99	1000.00	0.00
2.014	11	0.00	0.00	0.00	2.01	6.46	6.99	1000.00	0.00
2.014	12	0.00	0.00	0.00	2.01	6.46	6.99	1000.00	0.00
2.015	1	0.00	0.00	0.00	3.39	6.80	7.30	1000.00	0.00
2.015	2	0.00	0.00	0.00	3.39	6.80	7.30	1000.00	0.00
2.015	3	0.00	0.00	0.00	3.39	6.80	7.30	1000.00	0.00
2.015	4	0.00	0.00	0.00	3.39	6.80	7.30	1000.00	0.00
2.015	5	0.00	0.00	0.00	3.39	6.80	7.30	1000.00	0.00
2.015	6	0.00	0.00	0.00	3.39	6.80	7.30	1000.00	0.00
2.015	7	0.00	0.00	0.00	3.39	6.80	7.30	1000.00	0.00
2.015	8	0.00	0.00	0.00	3.39	6.80	7.30	1000.00	0.00
2.015	9	0.00	0.00	0.00	3.39	6.80	7.30	1000.00	0.00
2.015	10	0.00	0.00	0.00	3.39	6.80	7.30	1000.00	0.00
2.015	11	0.00	0.00	0.00	3.39	6.80	7.30	1000.00	0.00
2.015	12	0.00	0.00	0.00	3.39	6.80	7.30	1000.00	0.00
2.016	1	0.00	0.00	0.00	7.23	7.63	10.69	1000.00	0.00
2.016	2	0.00	0.00	0.00	7.23	7.63	10.69	1000.00	0.00
2.016	3	0.00	0.00	0.00	7.23	7.63	10.69	1000.00	0.00
2.016	4	0.00	0.00	0.00	7.23	7.63	10.69	1000.00	0.00
2.016	5	0.00	0.00	0.00	7.23	7.63	10.69	1000.00	0.00
2.016	6	0.00	0.00	0.00	7.23	7.63	10.69	1000.00	0.00
2.016	7	0.00	0.00	0.00	7.23	7.63	10.69	1000.00	0.00
2.016	8	0.00	0.00	0.00	7.23	7.63	10.69	1000.00	0.00
2.016	9	0.00	0.00	0.00	7.23	7.63	10.69	1000.00	0.00
2.016	10	0.00	0.00	0.00	7.23	7.63	10.69	1000.00	0.00
2.016	11	0.00	0.00	0.00	7.23	7.63	10.69	1000.00	0.00
2.016	12	0.00	0.00	0.00	7.23	7.63	10.69	1000.00	0.00
2.017	1	0.00	0.00	0.00	0.00	8.19	11.46	1000.00	1000.00
2.017	2	0.00	0.00	0.00	0.00	8.19	11.46	1000.00	1000.00
2.017	3	0.00	0.00	0.00	0.00	8.19	11.46	1000.00	874.08
2.017	4	0.00	0.00	0.00	0.00	8.19	11.46	1000.00	625.28
2.017	5	0.00	0.00	0.00	0.00	8.19	11.46	1000.00	959.66
2.017	6	0.00	0.00	0.00	0.00	8.19	11.46	1000.00	1000.00
2.017	7	0.00	0.00	0.00	0.00	8.19	11.46	1000.00	1000.00
2.017	8	0.00	0.00	0.00	0.00	8.19	11.46	1000.00	1000.00
2.017	9	0.00	0.00	0.00	0.00	8.19	11.46	1000.00	1000.00
2.017	10	0.00	0.00	0.00	0.00	8.19	11.46	1000.00	1000.00
2.017	11	0.00	0.00	0.00	0.00	8.19	11.46	1000.00	1000.00
2.017	12	0.00	0.00	0.00	0.00	8.19	11.46	1000.00	1000.00
2.018	1	683.40	0.00	0.00	0.00	0.00	11.94	1000.00	1000.00
2.018	2	574.86	0.00	0.00	0.00	0.00	11.94	1000.00	1000.00
2.018	3	471.18	0.00	0.00	0.00	0.00	11.94	1000.00	873.56
2.018	4	471.18	0.00	0.00	0.00	0.00	11.94	1000.00	624.76
2.018	5	610.56	0.00	0.00	0.00	0.00	11.94	1000.00	959.14
2.018	6	974.00	0.00	0.00	0.00	0.00	11.94	1000.00	1000.00
2.018	7	1000.00	0.00	0.00	0.00	0.00	11.94	1000.00	1000.00
2.018	8	1000.00	0.00	0.00	0.00	0.00	11.94	1000.00	1000.00
2.018	9	1000.00	0.00	0.00	0.00	0.00	11.94	1000.00	1000.00
2.018	10	1000.00	0.00	0.00	0.00	0.00	11.94	1000.00	1000.00
2.018	11	1000.00	0.00	0.00	0.00	0.00	11.94	1000.00	1000.00
2.018	12	1000.00	0.00	0.00	0.00	0.00	11.94	1000.00	1000.00
2.019	1	682.83	2.19	0.00	0.00	0.00	0.00	1000.00	1000.00
2.019	2	574.29	2.19	0.00	0.00	0.00	0.00	1000.00	1000.00
2.019	3	470.61	2.19	0.00	0.00	0.00	0.00	1000.00	873.35
2.019	4	470.61	2.19	0.00	0.00	0.00	0.00	1000.00	624.56
2.019	5	609.99	2.19	0.00	0.00	0.00	0.00	1000.00	958.92
2.019	6	973.43	2.19	0.00	0.00	0.00	0.00	1000.00	1000.00
2.019	7	1000.00	2.19	0.00	0.00	0.00	0.00	1000.00	1000.00
2.019	8	1000.00	2.19	0.00	0.00	0.00	0.00	1000.00	1000.00
2.019	9	1000.00	2.19	0.00	0.00	0.00	0.00	1000.00	1000.00
2.019	10	1000.00	2.19	0.00	0.00	0.00	0.00	1000.00	1000.00
2.019	11	1000.00	2.19	0.00	0.00	0.00	0.00	1000.00	1000.00
2.019	12	1000.00	2.19	0.00	0.00	0.00	0.00	1000.00	1000.00

Beach#	Mon	N	NE	E	SE	S	SW	W	NW
2.020	1	682.70	1.73	0.47	0.00	0.00	0.00	0.00	1000.00
2.020	2	574.16	1.73	0.47	0.00	0.00	0.00	0.00	1000.00
2.020	3	470.47	1.73	0.47	0.00	0.00	0.00	0.00	873.60
2.020	4	470.47	1.73	0.47	0.00	0.00	0.00	0.00	624.81
2.020	5	609.86	1.73	0.47	0.00	0.00	0.00	0.00	959.17
2.020	6	973.31	1.73	0.47	0.00	0.00	0.00	0.00	1000.00
2.020	7	1000.00	1.73	0.47	0.00	0.00	0.00	0.00	1000.00
2.020	8	1000.00	1.73	0.47	0.00	0.00	0.00	0.00	1000.00
2.020	9	1000.00	1.73	0.47	0.00	0.00	0.00	0.00	1000.00
2.020	10	1000.00	1.73	0.47	0.00	0.00	0.00	0.00	1000.00
2.020	11	1000.00	1.73	0.47	0.00	0.00	0.00	0.00	1000.00
2.020	12	1000.00	1.73	0.47	0.00	0.00	0.00	0.00	1000.00
2.021	1	682.63	1.41	0.00	0.00	0.00	0.00	0.47	1000.00
2.021	2	574.09	1.41	0.00	0.00	0.00	0.00	0.47	1000.00
2.021	3	470.39	1.41	0.00	0.00	0.00	0.00	0.47	873.84
2.021	4	470.39	1.41	0.00	0.00	0.00	0.00	0.47	625.06
2.021	5	609.79	1.41	0.00	0.00	0.00	0.00	0.47	959.41
2.021	6	973.24	1.41	0.00	0.00	0.00	0.00	0.47	1000.00
2.021	7	1000.00	1.41	0.00	0.00	0.00	0.00	0.47	1000.00
2.021	8	1000.00	1.41	0.00	0.00	0.00	0.00	0.47	1000.00
2.021	9	1000.00	1.41	0.00	0.00	0.00	0.00	0.47	1000.00
2.021	10	1000.00	1.41	0.00	0.00	0.00	0.00	0.47	1000.00
2.021	11	1000.00	1.41	0.00	0.00	0.00	0.00	0.47	1000.00
2.021	12	1000.00	1.41	0.00	0.00	0.00	0.00	0.47	1000.00
2.022	1	4.96	0.00	0.00	0.00	0.00	1.73	1000.00	1000.00
2.022	2	4.96	0.00	0.00	0.00	0.00	1.73	1000.00	1000.00
2.022	3	4.96	0.00	0.00	0.00	0.00	1.73	1000.00	873.32
2.022	4	4.96	0.00	0.00	0.00	0.00	1.73	1000.00	624.56
2.022	5	4.96	0.00	0.00	0.00	0.00	1.73	1000.00	958.88
2.022	6	4.96	0.00	0.00	0.00	0.00	1.73	1000.00	1000.00
2.022	7	4.96	0.00	0.00	0.00	0.00	1.73	1000.00	1000.00
2.022	8	4.96	0.00	0.00	0.00	0.00	1.73	1000.00	1000.00
2.022	9	4.96	0.00	0.00	0.00	0.00	1.73	1000.00	1000.00
2.022	10	4.96	0.00	0.00	0.00	0.00	1.73	1000.00	1000.00
2.022	11	4.96	0.00	0.00	0.00	0.00	1.73	1000.00	1000.00
2.022	12	4.96	0.00	0.00	0.00	0.00	1.73	1000.00	1000.00
2.023	1	3.12	0.00	0.00	0.00	0.00	16.43	1000.00	1000.00
2.023	2	3.12	0.00	0.00	0.00	0.00	16.43	1000.00	1000.00
2.023	3	3.12	0.00	0.00	0.00	0.00	16.43	1000.00	872.50
2.023	4	3.12	0.00	0.00	0.00	0.00	16.43	1000.00	623.76
2.023	5	3.12	0.00	0.00	0.00	0.00	16.43	1000.00	958.05
2.023	6	3.12	0.00	0.00	0.00	0.00	16.43	1000.00	1000.00
2.023	7	3.12	0.00	0.00	0.00	0.00	16.43	1000.00	1000.00
2.023	8	3.12	0.00	0.00	0.00	0.00	16.43	1000.00	1000.00
2.023	9	3.12	0.00	0.00	0.00	0.00	16.43	1000.00	1000.00
2.023	10	3.12	0.00	0.00	0.00	0.00	16.43	1000.00	1000.00
2.023	11	3.12	0.00	0.00	0.00	0.00	16.43	1000.00	1000.00
2.023	12	3.12	0.00	0.00	0.00	0.00	16.43	1000.00	1000.00
2.024	1	1.85	0.00	0.00	0.00	0.00	17.56	1000.00	1000.00
2.024	2	1.85	0.00	0.00	0.00	0.00	17.56	1000.00	1000.00
2.024	3	1.85	0.00	0.00	0.00	0.00	17.56	1000.00	871.71
2.024	4	1.85	0.00	0.00	0.00	0.00	17.56	1000.00	622.98
2.024	5	1.85	0.00	0.00	0.00	0.00	17.56	1000.00	957.25
2.024	6	1.85	0.00	0.00	0.00	0.00	17.56	1000.00	1000.00
2.024	7	1.85	0.00	0.00	0.00	0.00	17.56	1000.00	1000.00
2.024	8	1.85	0.00	0.00	0.00	0.00	17.56	1000.00	1000.00
2.024	9	1.85	0.00	0.00	0.00	0.00	17.56	1000.00	1000.00
2.024	10	1.85	0.00	0.00	0.00	0.00	17.56	1000.00	1000.00
2.024	11	1.85	0.00	0.00	0.00	0.00	17.56	1000.00	1000.00
2.024	12	1.85	0.00	0.00	0.00	0.00	17.56	1000.00	1000.00
2.025	1	0.50	0.00	0.00	0.00	0.00	18.57	1000.00	0.91
2.025	2	0.50	0.00	0.00	0.00	0.00	18.57	1000.00	0.91
2.025	3	0.50	0.00	0.00	0.00	0.00	18.57	1000.00	0.91
2.025	4	0.50	0.00	0.00	0.00	0.00	18.57	1000.00	0.91
2.025	5	0.50	0.00	0.00	0.00	0.00	18.57	1000.00	0.91
2.025	6	0.50	0.00	0.00	0.00	0.00	18.57	1000.00	0.91
2.025	7	0.50	0.00	0.00	0.00	0.00	18.57	1000.00	0.91
2.025	8	0.50	0.00	0.00	0.00	0.00	18.57	1000.00	0.91
2.025	9	0.50	0.00	0.00	0.00	0.00	18.57	1000.00	0.91
2.025	10	0.50	0.00	0.00	0.00	0.00	18.57	1000.00	0.91
2.025	11	0.50	0.00	0.00	0.00	0.00	18.57	1000.00	0.91
2.025	12	0.50	0.00	0.00	0.00	0.00	18.57	1000.00	0.91
2.026	1	0.00	0.00	0.00	0.00	0.50	18.89	1000.00	0.51
2.026	2	0.00	0.00	0.00	0.00	0.50	18.89	1000.00	0.51

Beach#	Mon	N	NE	E	SE	S	SW	W	NW
2.026	3	0.00	0.00	0.00	0.00	0.50	18.89	1000.00	0.51
2.026	4	0.00	0.00	0.00	0.00	0.50	18.89	1000.00	0.51
2.026	5	0.00	0.00	0.00	0.00	0.50	18.89	1000.00	0.51
2.026	6	0.00	0.00	0.00	0.00	0.50	18.89	1000.00	0.51
2.026	7	0.00	0.00	0.00	0.00	0.50	18.89	1000.00	0.51
2.026	8	0.00	0.00	0.00	0.00	0.50	18.89	1000.00	0.51
2.026	9	0.00	0.00	0.00	0.00	0.50	18.89	1000.00	0.51
2.026	10	0.00	0.00	0.00	0.00	0.50	18.89	1000.00	0.51
2.026	11	0.00	0.00	0.00	0.00	0.50	18.89	1000.00	0.51
2.026	12	0.00	0.00	0.00	0.00	0.50	18.89	1000.00	0.51
2.027	1	0.00	0.00	0.00	0.51	1.85	18.79	1000.00	0.00
2.027	2	0.00	0.00	0.00	0.51	1.85	18.79	1000.00	0.00
2.027	3	0.00	0.00	0.00	0.51	1.85	18.79	1000.00	0.00
2.027	4	0.00	0.00	0.00	0.51	1.85	18.79	1000.00	0.00
2.027	5	0.00	0.00	0.00	0.51	1.85	18.79	1000.00	0.00
2.027	6	0.00	0.00	0.00	0.51	1.85	18.79	1000.00	0.00
2.027	7	0.00	0.00	0.00	0.51	1.85	18.79	1000.00	0.00
2.027	8	0.00	0.00	0.00	0.51	1.85	18.79	1000.00	0.00
2.027	9	0.00	0.00	0.00	0.51	1.85	18.79	1000.00	0.00
2.027	10	0.00	0.00	0.00	0.51	1.85	18.79	1000.00	0.00
2.027	11	0.00	0.00	0.00	0.51	1.85	18.79	1000.00	0.00
2.027	12	0.00	0.00	0.00	0.51	1.85	18.79	1000.00	0.00
2.028	1	0.00	0.00	0.00	1.48	4.96	18.83	1000.00	0.00
2.028	2	0.00	0.00	0.00	1.48	4.96	18.83	1000.00	0.00
2.028	3	0.00	0.00	0.00	1.48	4.96	18.83	1000.00	0.00
2.028	4	0.00	0.00	0.00	1.48	4.96	18.83	1000.00	0.00
2.028	5	0.00	0.00	0.00	1.48	4.96	18.83	1000.00	0.00
2.028	6	0.00	0.00	0.00	1.48	4.96	18.83	1000.00	0.00
2.028	7	0.00	0.00	0.00	1.48	4.96	18.83	1000.00	0.00
2.028	8	0.00	0.00	0.00	1.48	4.96	18.83	1000.00	0.00
2.028	9	0.00	0.00	0.00	1.48	4.96	18.83	1000.00	0.00
2.028	10	0.00	0.00	0.00	1.48	4.96	18.83	1000.00	0.00
2.028	11	0.00	0.00	0.00	1.48	4.96	18.83	1000.00	0.00
2.028	12	0.00	0.00	0.00	1.48	4.96	18.83	1000.00	0.00
2.029	1	0.63	0.00	0.00	0.00	0.00	19.14	1000.00	1000.00
2.029	2	0.63	0.00	0.00	0.00	0.00	19.14	1000.00	1000.00
2.029	3	0.63	0.00	0.00	0.00	0.00	19.14	1000.00	869.16
2.029	4	0.63	0.00	0.00	0.00	0.00	19.14	1000.00	620.44
2.029	5	0.63	0.00	0.00	0.00	0.00	19.14	1000.00	954.69
2.029	6	0.63	0.00	0.00	0.00	0.00	19.14	1000.00	1000.00
2.029	7	0.63	0.00	0.00	0.00	0.00	19.14	1000.00	1000.00
2.029	8	0.63	0.00	0.00	0.00	0.00	19.14	1000.00	1000.00
2.029	9	0.63	0.00	0.00	0.00	0.00	19.14	1000.00	1000.00
2.029	10	0.63	0.00	0.00	0.00	0.00	19.14	1000.00	1000.00
2.029	11	0.63	0.00	0.00	0.00	0.00	19.14	1000.00	1000.00
2.029	12	0.63	0.00	0.00	0.00	0.00	19.14	1000.00	1000.00
2.030	1	0.00	0.00	0.00	0.00	0.63	1000.00	1000.00	1000.00
2.030	2	0.00	0.00	0.00	0.00	0.63	1000.00	1000.00	1000.00
2.030	3	0.00	0.00	0.00	0.00	0.63	1000.00	1000.00	868.60
2.030	4	0.00	0.00	0.00	0.00	0.63	1000.00	1000.00	619.88
2.030	5	0.00	0.00	0.00	0.00	0.63	1000.00	1000.00	954.13
2.030	6	0.00	0.00	0.00	0.00	0.63	1000.00	1000.00	1000.00
2.030	7	0.00	0.00	0.00	0.00	0.63	1000.00	1000.00	1000.00
2.030	8	0.00	0.00	0.00	0.00	0.63	1000.00	1000.00	1000.00
2.030	9	0.00	0.00	0.00	0.00	0.63	1000.00	1000.00	1000.00
2.030	10	0.00	0.00	0.00	0.00	0.63	1000.00	1000.00	1000.00
2.030	11	0.00	0.00	0.00	0.00	0.63	1000.00	1000.00	1000.00
2.030	12	0.00	0.00	0.00	0.00	0.63	1000.00	1000.00	1000.00
2.031	1	0.00	0.00	0.00	0.00	6.74	1000.00	1000.00	1000.00
2.031	2	0.00	0.00	0.00	0.00	6.74	1000.00	1000.00	1000.00
2.031	3	0.00	0.00	0.00	0.00	6.74	1000.00	1000.00	867.87
2.031	4	0.00	0.00	0.00	0.00	6.74	1000.00	1000.00	619.16
2.031	5	0.00	0.00	0.00	0.00	6.74	1000.00	1000.00	953.40
2.031	6	0.00	0.00	0.00	0.00	6.74	1000.00	1000.00	1000.00
2.031	7	0.00	0.00	0.00	0.00	6.74	1000.00	1000.00	1000.00
2.031	8	0.00	0.00	0.00	0.00	6.74	1000.00	1000.00	1000.00
2.031	9	0.00	0.00	0.00	0.00	6.74	1000.00	1000.00	1000.00
2.031	10	0.00	0.00	0.00	0.00	6.74	1000.00	1000.00	1000.00
2.031	11	0.00	0.00	0.00	0.00	6.74	1000.00	1000.00	1000.00
2.031	12	0.00	0.00	0.00	0.00	6.74	1000.00	1000.00	1000.00
2.032	1	673.77	0.00	0.00	0.00	0.00	1000.00	1000.00	1000.00
2.032	2	565.22	0.00	0.00	0.00	0.00	1000.00	1000.00	1000.00
2.032	3	461.53	0.00	0.00	0.00	0.00	1000.00	1000.00	867.28
2.032	4	461.53	0.00	0.00	0.00	0.00	1000.00	1000.00	618.58

Beach#	Mon	N	NE	E	SE	S	SW	W	NW
2.032	5	600.92	0.00	0.00	0.00	0.00	1000.00	1000.00	952.80
2.032	6	964.38	0.00	0.00	0.00	0.00	1000.00	1000.00	1000.00
2.032	7	1000.00	0.00	0.00	0.00	0.00	1000.00	1000.00	1000.00
2.032	8	1000.00	0.00	0.00	0.00	0.00	1000.00	1000.00	1000.00
2.032	9	1000.00	0.00	0.00	0.00	0.00	1000.00	1000.00	1000.00
2.032	10	1000.00	0.00	0.00	0.00	0.00	1000.00	1000.00	1000.00
2.032	11	1000.00	0.00	0.00	0.00	0.00	1000.00	1000.00	1000.00
2.032	12	1000.00	0.00	0.00	0.00	0.00	1000.00	1000.00	1000.00
2.033	1	673.03	0.00	0.00	0.00	0.00	1000.00	1000.00	1000.00
2.033	2	564.49	0.00	0.00	0.00	0.00	1000.00	1000.00	1000.00
2.033	3	460.79	0.00	0.00	0.00	0.00	1000.00	1000.00	866.93
2.033	4	460.79	0.00	0.00	0.00	0.00	1000.00	1000.00	618.24
2.033	5	600.19	0.00	0.00	0.00	0.00	1000.00	1000.00	952.44
2.033	6	963.65	0.00	0.00	0.00	0.00	1000.00	1000.00	1000.00
2.033	7	1000.00	0.00	0.00	0.00	0.00	1000.00	1000.00	1000.00
2.033	8	1000.00	0.00	0.00	0.00	0.00	1000.00	1000.00	1000.00
2.033	9	1000.00	0.00	0.00	0.00	0.00	1000.00	1000.00	1000.00
2.033	10	1000.00	0.00	0.00	0.00	0.00	1000.00	1000.00	1000.00
2.033	11	1000.00	0.00	0.00	0.00	0.00	1000.00	1000.00	1000.00
2.033	12	1000.00	0.00	0.00	0.00	0.00	1000.00	1000.00	1000.00
2.034	1	672.80	0.90	0.00	0.00	0.00	0.00	1000.00	1000.00
2.034	2	564.25	0.90	0.00	0.00	0.00	0.00	1000.00	1000.00
2.034	3	460.55	0.90	0.00	0.00	0.00	0.00	1000.00	866.92
2.034	4	460.55	0.90	0.00	0.00	0.00	0.00	1000.00	618.24
2.034	5	599.96	0.90	0.00	0.00	0.00	0.00	1000.00	952.44
2.034	6	963.42	0.90	0.00	0.00	0.00	0.00	1000.00	1000.00
2.034	7	1000.00	0.90	0.00	0.00	0.00	0.00	1000.00	1000.00
2.034	8	1000.00	0.90	0.00	0.00	0.00	0.00	1000.00	1000.00
2.034	9	1000.00	0.90	0.00	0.00	0.00	0.00	1000.00	1000.00
2.034	10	1000.00	0.90	0.00	0.00	0.00	0.00	1000.00	1000.00
2.034	11	1000.00	0.90	0.00	0.00	0.00	0.00	1000.00	1000.00
2.034	12	1000.00	0.90	0.00	0.00	0.00	0.00	1000.00	1000.00
2.035	1	672.12	0.00	0.00	0.00	0.00	0.90	1000.00	1000.00
2.035	2	563.56	0.00	0.00	0.00	0.00	0.90	1000.00	1000.00
2.035	3	459.86	0.00	0.00	0.00	0.00	0.90	1000.00	866.78
2.035	4	459.86	0.00	0.00	0.00	0.00	0.90	1000.00	618.11
2.035	5	599.27	0.00	0.00	0.00	0.00	0.90	1000.00	952.29
2.035	6	962.74	0.00	0.00	0.00	0.00	0.90	1000.00	1000.00
2.035	7	1000.00	0.00	0.00	0.00	0.00	0.90	1000.00	1000.00
2.035	8	1000.00	0.00	0.00	0.00	0.00	0.90	1000.00	1000.00
2.035	9	1000.00	0.00	0.00	0.00	0.00	0.90	1000.00	1000.00
2.035	10	1000.00	0.00	0.00	0.00	0.00	0.90	1000.00	1000.00
2.035	11	1000.00	0.00	0.00	0.00	0.00	0.90	1000.00	1000.00
2.035	12	1000.00	0.00	0.00	0.00	0.00	0.90	1000.00	1000.00
2.036	1	670.52	0.00	0.00	0.00	0.00	1000.00	1000.00	1000.00
2.036	2	561.97	0.00	0.00	0.00	0.00	1000.00	1000.00	1000.00
2.036	3	458.25	0.00	0.00	0.00	0.00	1000.00	1000.00	866.28
2.036	4	458.25	0.00	0.00	0.00	0.00	1000.00	1000.00	617.64
2.036	5	597.67	0.00	0.00	0.00	0.00	1000.00	1000.00	951.77
2.036	6	961.16	0.00	0.00	0.00	0.00	1000.00	1000.00	1000.00
2.036	7	1000.00	0.00	0.00	0.00	0.00	1000.00	1000.00	1000.00
2.036	8	1000.00	0.00	0.00	0.00	0.00	1000.00	1000.00	1000.00
2.036	9	1000.00	0.00	0.00	0.00	0.00	1000.00	1000.00	1000.00
2.036	10	1000.00	0.00	0.00	0.00	0.00	1000.00	1000.00	1000.00
2.036	11	1000.00	0.00	0.00	0.00	0.00	1000.00	1000.00	1000.00
2.036	12	1000.00	0.00	0.00	0.00	0.00	1000.00	1000.00	1000.00
2.037	1	668.71	0.00	0.00	0.00	0.00	1000.00	1000.00	1000.00
2.037	2	560.14	0.00	0.00	0.00	0.00	1000.00	1000.00	1000.00
2.037	3	456.42	0.00	0.00	0.00	0.00	1000.00	1000.00	865.70
2.037	4	456.42	0.00	0.00	0.00	0.00	1000.00	1000.00	617.09
2.037	5	595.86	0.00	0.00	0.00	0.00	1000.00	1000.00	951.18
2.037	6	959.36	0.00	0.00	0.00	0.00	1000.00	1000.00	1000.00
2.037	7	1000.00	0.00	0.00	0.00	0.00	1000.00	1000.00	1000.00
2.037	8	1000.00	0.00	0.00	0.00	0.00	1000.00	1000.00	1000.00
2.037	9	1000.00	0.00	0.00	0.00	0.00	1000.00	1000.00	1000.00
2.037	10	1000.00	0.00	0.00	0.00	0.00	1000.00	1000.00	1000.00
2.037	11	1000.00	0.00	0.00	0.00	0.00	1000.00	1000.00	1000.00
2.037	12	1000.00	0.00	0.00	0.00	0.00	1000.00	1000.00	1000.00
2.038	1	0.00	0.00	0.00	0.00	1.40	1000.00	1000.00	1000.00
2.038	2	0.00	0.00	0.00	0.00	1.40	1000.00	1000.00	1000.00
2.038	3	0.00	0.00	0.00	0.00	1.40	1000.00	1000.00	865.07
2.038	4	0.00	0.00	0.00	0.00	1.40	1000.00	1000.00	616.48
2.038	5	0.00	0.00	0.00	0.00	1.40	1000.00	1000.00	950.53
2.038	6	0.00	0.00	0.00	0.00	1.40	1000.00	1000.00	1000.00

Beach#	Mon	N	NE	E	SE	S	SW	W	NW
2.038	7	0.00	0.00	0.00	0.00	1.40	1000.00	1000.00	1000.00
2.038	8	0.00	0.00	0.00	0.00	1.40	1000.00	1000.00	1000.00
2.038	9	0.00	0.00	0.00	0.00	1.40	1000.00	1000.00	1000.00
2.038	10	0.00	0.00	0.00	0.00	1.40	1000.00	1000.00	1000.00
2.038	11	0.00	0.00	0.00	0.00	1.40	1000.00	1000.00	1000.00
2.038	12	0.00	0.00	0.00	0.00	1.40	1000.00	1000.00	1000.00
2.039	1	666.85	713.51	0.00	0.00	0.00	0.00	1000.00	1000.00
2.039	2	558.28	693.43	0.00	0.00	0.00	0.00	1000.00	1000.00
2.039	3	454.55	630.20	0.00	0.00	0.00	0.00	1000.00	864.85
2.039	4	454.55	621.89	0.00	0.00	0.00	0.00	1000.00	616.28
2.039	5	593.99	802.00	0.00	0.00	0.00	0.00	1000.00	950.31
2.039	6	957.51	802.00	0.00	0.00	0.00	0.00	1000.00	1000.00
2.039	7	1000.00	802.00	0.00	0.00	0.00	0.00	1000.00	1000.00
2.039	8	1000.00	802.00	0.00	0.00	0.00	0.00	1000.00	1000.00
2.039	9	1000.00	802.00	0.00	0.00	0.00	0.00	1000.00	1000.00
2.039	10	1000.00	802.00	0.00	0.00	0.00	0.00	1000.00	1000.00
2.039	11	1000.00	802.00	0.00	0.00	0.00	0.00	1000.00	1000.00
2.039	12	1000.00	797.04	0.00	0.00	0.00	0.00	1000.00	1000.00
2.040	1	666.94	713.16	1.08	0.00	0.00	0.00	0.00	1000.00
2.040	2	558.37	693.06	1.08	0.00	0.00	0.00	0.00	1000.00
2.040	3	454.63	629.84	1.08	0.00	0.00	0.00	0.00	865.33
2.040	4	454.63	621.52	1.08	0.00	0.00	0.00	0.00	616.77
2.040	5	594.09	801.67	1.08	0.00	0.00	0.00	0.00	950.79
2.040	6	957.61	801.67	1.08	0.00	0.00	0.00	0.00	1000.00
2.040	7	1000.00	801.67	1.08	0.00	0.00	0.00	0.00	1000.00
2.040	8	1000.00	801.67	1.08	0.00	0.00	0.00	0.00	1000.00
2.040	9	1000.00	801.67	1.08	0.00	0.00	0.00	0.00	1000.00
2.040	10	1000.00	801.67	1.08	0.00	0.00	0.00	0.00	1000.00
2.040	11	1000.00	801.67	1.08	0.00	0.00	0.00	0.00	1000.00
2.040	12	1000.00	796.69	1.08	0.00	0.00	0.00	0.00	1000.00
2.041	1	666.58	712.21	0.00	0.00	0.00	0.00	1000.00	1000.00
2.041	2	558.01	692.09	0.00	0.00	0.00	0.00	1000.00	1000.00
2.041	3	454.26	628.88	0.00	0.00	0.00	0.00	1000.00	865.73
2.041	4	454.26	620.56	0.00	0.00	0.00	0.00	1000.00	617.18
2.041	5	593.73	800.74	0.00	0.00	0.00	0.00	1000.00	951.18
2.041	6	957.26	800.74	0.00	0.00	0.00	0.00	1000.00	1000.00
2.041	7	1000.00	800.74	0.00	0.00	0.00	0.00	1000.00	1000.00
2.041	8	1000.00	800.74	0.00	0.00	0.00	0.00	1000.00	1000.00
2.041	9	1000.00	800.74	0.00	0.00	0.00	0.00	1000.00	1000.00
2.041	10	1000.00	800.74	0.00	0.00	0.00	0.00	1000.00	1000.00
2.041	11	1000.00	800.74	0.00	0.00	0.00	0.00	1000.00	1000.00
2.041	12	1000.00	795.75	0.00	0.00	0.00	0.00	1000.00	1000.00
2.042	1	665.78	5.71	0.00	0.00	0.00	0.00	1000.00	1000.00
2.042	2	557.20	5.71	0.00	0.00	0.00	0.00	1000.00	1000.00
2.042	3	453.45	5.71	0.00	0.00	0.00	0.00	1000.00	865.78
2.042	4	453.45	5.71	0.00	0.00	0.00	0.00	1000.00	617.26
2.042	5	592.92	5.71	0.00	0.00	0.00	0.00	1000.00	951.22
2.042	6	956.46	5.71	0.00	0.00	0.00	0.00	1000.00	1000.00
2.042	7	1000.00	5.71	0.00	0.00	0.00	0.00	1000.00	1000.00
2.042	8	1000.00	5.71	0.00	0.00	0.00	0.00	1000.00	1000.00
2.042	9	1000.00	5.71	0.00	0.00	0.00	0.00	1000.00	1000.00
2.042	10	1000.00	5.71	0.00	0.00	0.00	0.00	1000.00	1000.00
2.042	11	1000.00	5.71	0.00	0.00	0.00	0.00	1000.00	1000.00
2.042	12	1000.00	5.71	0.00	0.00	0.00	0.00	1000.00	1000.00
2.043	1	665.03	3.88	0.00	0.00	0.00	0.00	1000.00	1000.00
2.043	2	556.45	3.88	0.00	0.00	0.00	0.00	1000.00	1000.00
2.043	3	452.69	3.88	0.00	0.00	0.00	0.00	1000.00	865.92
2.043	4	452.69	3.88	0.00	0.00	0.00	0.00	1000.00	617.43
2.043	5	592.17	3.88	0.00	0.00	0.00	0.00	1000.00	951.35
2.043	6	955.72	3.88	0.00	0.00	0.00	0.00	1000.00	1000.00
2.043	7	1000.00	3.88	0.00	0.00	0.00	0.00	1000.00	1000.00
2.043	8	1000.00	3.88	0.00	0.00	0.00	0.00	1000.00	1000.00
2.043	9	1000.00	3.88	0.00	0.00	0.00	0.00	1000.00	1000.00
2.043	10	1000.00	3.88	0.00	0.00	0.00	0.00	1000.00	1000.00
2.043	11	1000.00	3.88	0.00	0.00	0.00	0.00	1000.00	1000.00
2.043	12	999.43	3.88	0.00	0.00	0.00	0.00	1000.00	1000.00
2.044	1	663.94	1.35	0.00	0.00	0.00	0.00	1000.00	1000.00
2.044	2	555.35	1.35	0.00	0.00	0.00	0.00	1000.00	1000.00
2.044	3	451.59	1.35	0.00	0.00	0.00	0.00	1000.00	866.02
2.044	4	451.59	1.35	0.00	0.00	0.00	0.00	1000.00	617.56
2.044	5	591.08	1.35	0.00	0.00	0.00	0.00	1000.00	951.43
2.044	6	954.64	1.35	0.00	0.00	0.00	0.00	1000.00	1000.00
2.044	7	1000.00	1.35	0.00	0.00	0.00	0.00	1000.00	1000.00
2.044	8	1000.00	1.35	0.00	0.00	0.00	0.00	1000.00	1000.00

Beach#	Mon	N	NE	E	SE	S	SW	W	NW
2.044	9	1000.00	1.35	0.00	0.00	0.00	0.00	1000.00	1000.00
2.044	10	1000.00	1.35	0.00	0.00	0.00	0.00	1000.00	1000.00
2.044	11	1000.00	1.35	0.00	0.00	0.00	0.00	1000.00	1000.00
2.044	12	998.34	1.35	0.00	0.00	0.00	0.00	1000.00	1000.00
2.045	1	662.98	0.00	0.00	0.00	0.00	1.35	1000.00	1000.00
2.045	2	554.39	0.00	0.00	0.00	0.00	1.35	1000.00	1000.00
2.045	3	450.61	0.00	0.00	0.00	0.00	1.35	1000.00	865.90
2.045	4	450.61	0.00	0.00	0.00	0.00	1.35	1000.00	617.48
2.045	5	590.12	0.00	0.00	0.00	0.00	1.35	1000.00	951.30
2.045	6	953.68	0.00	0.00	0.00	0.00	1.35	1000.00	1000.00
2.045	7	1000.00	0.00	0.00	0.00	0.00	1.35	1000.00	1000.00
2.045	8	1000.00	0.00	0.00	0.00	0.00	1.35	1000.00	1000.00
2.045	9	1000.00	0.00	0.00	0.00	0.00	1.35	1000.00	1000.00
2.045	10	1000.00	0.00	0.00	0.00	0.00	1.35	1000.00	1000.00
2.045	11	1000.00	0.00	0.00	0.00	0.00	1.35	1000.00	1000.00
2.045	12	997.37	0.00	0.00	0.00	0.00	1.35	1000.00	1000.00
2.046	1	662.30	0.00	0.00	0.00	0.00	3.88	1000.00	1000.00
2.046	2	553.71	0.00	0.00	0.00	0.00	3.88	1000.00	1000.00
2.046	3	449.93	0.00	0.00	0.00	0.00	3.88	1000.00	865.67
2.046	4	449.93	0.00	0.00	0.00	0.00	3.88	1000.00	617.26
2.046	5	589.44	0.00	0.00	0.00	0.00	3.88	1000.00	951.06
2.046	6	953.01	0.00	0.00	0.00	0.00	3.88	1000.00	1000.00
2.046	7	1000.00	0.00	0.00	0.00	0.00	3.88	1000.00	1000.00
2.046	8	1000.00	0.00	0.00	0.00	0.00	3.88	1000.00	1000.00
2.046	9	1000.00	0.00	0.00	0.00	0.00	3.88	1000.00	1000.00
2.046	10	1000.00	0.00	0.00	0.00	0.00	3.88	1000.00	1000.00
2.046	11	1000.00	0.00	0.00	0.00	0.00	3.88	1000.00	1000.00
2.046	12	996.69	0.00	0.00	0.00	0.00	3.88	1000.00	1000.00
2.047	1	661.69	0.00	0.00	0.00	0.00	4.43	1000.00	1000.00
2.047	2	553.09	0.00	0.00	0.00	0.00	4.43	1000.00	1000.00
2.047	3	449.32	0.00	0.00	0.00	0.00	4.43	1000.00	865.30
2.047	4	449.32	0.00	0.00	0.00	0.00	4.43	1000.00	616.90
2.047	5	588.82	0.00	0.00	0.00	0.00	4.43	1000.00	950.69
2.047	6	952.40	0.00	0.00	0.00	0.00	4.43	1000.00	1000.00
2.047	7	1000.00	0.00	0.00	0.00	0.00	4.43	1000.00	1000.00
2.047	8	1000.00	0.00	0.00	0.00	0.00	4.43	1000.00	1000.00
2.047	9	1000.00	0.00	0.00	0.00	0.00	4.43	1000.00	1000.00
2.047	10	1000.00	0.00	0.00	0.00	0.00	4.43	1000.00	1000.00
2.047	11	1000.00	0.00	0.00	0.00	0.00	4.43	1000.00	1000.00
2.047	12	996.07	0.00	0.00	0.00	0.00	4.43	1000.00	1000.00
2.048	1	661.17	704.33	0.00	0.00	0.00	0.00	1000.00	1000.00
2.048	2	552.58	684.18	0.00	0.00	0.00	0.00	1000.00	1000.00
2.048	3	448.80	620.98	0.00	0.00	0.00	0.00	1000.00	865.43
2.048	4	448.80	612.65	0.00	0.00	0.00	0.00	1000.00	617.05
2.048	5	588.31	792.88	0.00	0.00	0.00	0.00	1000.00	950.81
2.048	6	951.89	792.88	0.00	0.00	0.00	0.00	1000.00	1000.00
2.048	7	1000.00	792.88	0.00	0.00	0.00	0.00	1000.00	1000.00
2.048	8	1000.00	792.88	0.00	0.00	0.00	0.00	1000.00	1000.00
2.048	9	1000.00	792.88	0.00	0.00	0.00	0.00	1000.00	1000.00
2.048	10	1000.00	792.88	0.00	0.00	0.00	0.00	1000.00	1000.00
2.048	11	1000.00	792.88	0.00	0.00	0.00	0.00	1000.00	1000.00
2.048	12	995.55	787.87	0.00	0.00	0.00	0.00	1000.00	1000.00
2.049	1	660.65	702.99	0.00	0.00	0.00	0.00	1000.00	1000.00
2.049	2	552.05	682.82	0.00	0.00	0.00	0.00	1000.00	1000.00
2.049	3	448.26	619.63	0.00	0.00	0.00	0.00	1000.00	865.96
2.049	4	448.26	611.28	0.00	0.00	0.00	0.00	1000.00	617.61
2.049	5	587.78	791.56	0.00	0.00	0.00	0.00	1000.00	951.33
2.049	6	951.37	791.56	0.00	0.00	0.00	0.00	1000.00	1000.00
2.049	7	1000.00	791.56	0.00	0.00	0.00	0.00	1000.00	1000.00
2.049	8	1000.00	791.56	0.00	0.00	0.00	0.00	1000.00	1000.00
2.049	9	1000.00	791.56	0.00	0.00	0.00	0.00	1000.00	1000.00
2.049	10	1000.00	791.56	0.00	0.00	0.00	0.00	1000.00	1000.00
2.049	11	1000.00	791.56	0.00	0.00	0.00	0.00	1000.00	1000.00
2.049	12	995.02	786.53	0.00	0.00	0.00	0.00	1000.00	1000.00
2.050	1	660.24	701.82	0.00	0.00	0.00	0.00	1000.00	1000.00
2.050	2	551.64	681.63	0.00	0.00	0.00	0.00	1000.00	1000.00
2.050	3	447.85	618.45	0.00	0.00	0.00	0.00	1000.00	866.49
2.050	4	447.85	610.09	0.00	0.00	0.00	0.00	1000.00	618.17
2.050	5	587.38	790.42	0.00	0.00	0.00	0.00	1000.00	951.85
2.050	6	950.97	790.42	0.00	0.00	0.00	0.00	1000.00	1000.00
2.050	7	1000.00	790.42	0.00	0.00	0.00	0.00	1000.00	1000.00
2.050	8	1000.00	790.42	0.00	0.00	0.00	0.00	1000.00	1000.00
2.050	9	1000.00	790.42	0.00	0.00	0.00	0.00	1000.00	1000.00
2.050	10	1000.00	790.42	0.00	0.00	0.00	0.00	1000.00	1000.00

Beach#	Mon	N	NE	E	SE	S	SW	W	NW
2.050	11	1000.00	790.42	0.00	0.00	0.00	0.00	1000.00	1000.00
2.050	12	994.61	785.37	0.00	0.00	0.00	0.00	1000.00	1000.00
2.051	1	659.95	700.96	0.00	0.00	0.00	0.00	1000.00	1000.00
2.051	2	551.34	680.75	0.00	0.00	0.00	0.00	1000.00	1000.00
2.051	3	447.55	617.59	0.00	0.00	0.00	0.00	1000.00	866.90
2.051	4	447.55	609.21	0.00	0.00	0.00	0.00	1000.00	618.60
2.051	5	587.09	789.57	0.00	0.00	0.00	0.00	1000.00	952.24
2.051	6	950.68	789.57	0.00	0.00	0.00	0.00	1000.00	1000.00
2.051	7	1000.00	789.57	0.00	0.00	0.00	0.00	1000.00	1000.00
2.051	8	1000.00	789.57	0.00	0.00	0.00	0.00	1000.00	1000.00
2.051	9	1000.00	789.57	0.00	0.00	0.00	0.00	1000.00	1000.00
2.051	10	1000.00	789.57	0.00	0.00	0.00	0.00	1000.00	1000.00
2.051	11	1000.00	789.57	0.00	0.00	0.00	0.00	1000.00	1000.00
2.051	12	994.31	784.51	0.00	0.00	0.00	0.00	1000.00	1000.00
2.052	1	659.49	0.00	0.00	0.00	0.00	0.74	1000.00	1000.00
2.052	2	550.89	0.00	0.00	0.00	0.00	0.74	1000.00	1000.00
2.052	3	447.09	0.00	0.00	0.00	0.00	0.74	1000.00	866.94
2.052	4	447.09	0.00	0.00	0.00	0.00	0.74	1000.00	618.66
2.052	5	586.63	0.00	0.00	0.00	0.00	0.74	1000.00	952.28
2.052	6	950.23	0.00	0.00	0.00	0.00	0.74	1000.00	1000.00
2.052	7	1000.00	0.00	0.00	0.00	0.00	0.74	1000.00	1000.00
2.052	8	1000.00	0.00	0.00	0.00	0.00	0.74	1000.00	1000.00
2.052	9	1000.00	0.00	0.00	0.00	0.00	0.74	1000.00	1000.00
2.052	10	1000.00	0.00	0.00	0.00	0.00	0.74	1000.00	1000.00
2.052	11	1000.00	0.00	0.00	0.00	0.00	0.74	1000.00	1000.00
2.052	12	993.85	0.00	0.00	0.00	0.00	0.74	1000.00	1000.00
2.053	1	659.43	699.83	1.21	0.00	0.00	0.00	0.00	1000.00
2.053	2	550.83	679.60	1.21	0.00	0.00	0.00	0.00	1000.00
2.053	3	447.03	616.44	1.21	0.00	0.00	0.00	0.00	867.24
2.053	4	447.03	608.06	1.21	0.00	0.00	0.00	0.00	618.97
2.053	5	586.57	788.46	1.21	0.00	0.00	0.00	0.00	952.58
2.053	6	950.17	788.46	1.21	0.00	0.00	0.00	0.00	1000.00
2.053	7	1000.00	788.46	1.21	0.00	0.00	0.00	0.00	1000.00
2.053	8	1000.00	788.46	1.21	0.00	0.00	0.00	0.00	1000.00
2.053	9	1000.00	788.46	1.21	0.00	0.00	0.00	0.00	1000.00
2.053	10	1000.00	788.46	1.21	0.00	0.00	0.00	0.00	1000.00
2.053	11	1000.00	788.46	1.21	0.00	0.00	0.00	0.00	1000.00
2.053	12	993.78	783.38	1.21	0.00	0.00	0.00	0.00	1000.00
2.054	1	659.09	698.79	0.00	0.00	0.00	0.00	1000.00	1000.00
2.054	2	550.48	678.54	0.00	0.00	0.00	0.00	1000.00	1000.00
2.054	3	446.68	615.40	0.00	0.00	0.00	0.00	1000.00	867.73
2.054	4	446.68	607.00	0.00	0.00	0.00	0.00	1000.00	619.49
2.054	5	586.23	787.44	0.00	0.00	0.00	0.00	1000.00	953.06
2.054	6	949.83	787.44	0.00	0.00	0.00	0.00	1000.00	1000.00
2.054	7	1000.00	787.44	0.00	0.00	0.00	0.00	1000.00	1000.00
2.054	8	1000.00	787.44	0.00	0.00	0.00	0.00	1000.00	1000.00
2.054	9	1000.00	787.44	0.00	0.00	0.00	0.00	1000.00	1000.00
2.054	10	1000.00	787.44	0.00	0.00	0.00	0.00	1000.00	1000.00
2.054	11	1000.00	787.44	0.00	0.00	0.00	0.00	1000.00	1000.00
2.054	12	993.43	782.35	0.00	0.00	0.00	0.00	1000.00	1000.00
2.055	1	658.52	697.44	0.00	0.00	0.00	0.00	1000.00	1000.00
2.055	2	549.91	677.16	0.00	0.00	0.00	0.00	1000.00	1000.00
2.055	3	446.11	614.03	0.00	0.00	0.00	0.00	1000.00	868.21
2.055	4	446.11	605.62	0.00	0.00	0.00	0.00	1000.00	620.00
2.055	5	585.66	786.11	0.00	0.00	0.00	0.00	1000.00	953.52
2.055	6	949.26	786.11	0.00	0.00	0.00	0.00	1000.00	1000.00
2.055	7	1000.00	786.11	0.00	0.00	0.00	0.00	1000.00	1000.00
2.055	8	1000.00	786.11	0.00	0.00	0.00	0.00	1000.00	1000.00
2.055	9	1000.00	786.11	0.00	0.00	0.00	0.00	1000.00	1000.00
2.055	10	1000.00	786.11	0.00	0.00	0.00	0.00	1000.00	1000.00
2.055	11	1000.00	786.11	0.00	0.00	0.00	0.00	1000.00	1000.00
2.055	12	992.85	781.00	0.00	0.00	0.00	0.00	1000.00	1000.00
2.056	1	658.23	696.47	0.00	0.00	0.00	0.00	1000.00	1000.00
2.056	2	549.62	676.17	0.00	0.00	0.00	0.00	1000.00	1000.00
2.056	3	445.82	613.05	0.00	0.00	0.00	0.00	1000.00	868.72
2.056	4	445.82	604.63	0.00	0.00	0.00	0.00	1000.00	620.55
2.056	5	585.37	785.16	0.00	0.00	0.00	0.00	1000.00	954.02
2.056	6	948.98	785.16	0.00	0.00	0.00	0.00	1000.00	1000.00
2.056	7	1000.00	785.16	0.00	0.00	0.00	0.00	1000.00	1000.00
2.056	8	1000.00	785.16	0.00	0.00	0.00	0.00	1000.00	1000.00
2.056	9	1000.00	785.16	0.00	0.00	0.00	0.00	1000.00	1000.00
2.056	10	1000.00	785.16	0.00	0.00	0.00	0.00	1000.00	1000.00
2.056	11	1000.00	785.16	0.00	0.00	0.00	0.00	1000.00	1000.00
2.056	12	992.55	780.03	0.00	0.00	0.00	0.00	1000.00	1000.00

Beach#	Mon	N	NE	E	SE	S	SW	W	NW
2.057	1	657.67	0.00	0.00	0.00	0.00	0.94	1000.00	1000.00
2.057	2	549.06	0.00	0.00	0.00	0.00	0.94	1000.00	1000.00
2.057	3	445.26	0.00	0.00	0.00	0.00	0.94	1000.00	868.79
2.057	4	445.26	0.00	0.00	0.00	0.00	0.94	1000.00	620.64
2.057	5	584.81	0.00	0.00	0.00	0.00	0.94	1000.00	954.08
2.057	6	948.42	0.00	0.00	0.00	0.00	0.94	1000.00	1000.00
2.057	7	1000.00	0.00	0.00	0.00	0.00	0.94	1000.00	1000.00
2.057	8	1000.00	0.00	0.00	0.00	0.00	0.94	1000.00	1000.00
2.057	9	1000.00	0.00	0.00	0.00	0.00	0.94	1000.00	1000.00
2.057	10	1000.00	0.00	0.00	0.00	0.00	0.94	1000.00	1000.00
2.057	11	1000.00	0.00	0.00	0.00	0.00	0.94	1000.00	1000.00
2.057	12	991.98	0.00	0.00	0.00	0.00	0.94	1000.00	1000.00
2.058	1	657.78	695.42	3.74	0.97	0.00	0.00	0.00	0.00
2.058	2	549.17	675.10	3.74	0.97	0.00	0.00	0.00	0.00
2.058	3	445.37	611.99	3.74	0.97	0.00	0.00	0.00	0.00
2.058	4	445.37	603.56	3.74	0.97	0.00	0.00	0.00	0.00
2.058	5	584.92	784.13	3.74	0.97	0.00	0.00	0.00	0.00
2.058	6	948.53	784.13	3.74	0.97	0.00	0.00	0.00	0.00
2.058	7	1000.00	784.13	3.74	0.97	0.00	0.00	0.00	0.00
2.058	8	1000.00	784.13	3.74	0.97	0.00	0.00	0.00	0.00
2.058	9	1000.00	784.13	3.74	0.97	0.00	0.00	0.00	0.00
2.058	10	1000.00	784.13	3.74	0.97	0.00	0.00	0.00	0.00
2.058	11	1000.00	784.13	3.74	0.97	0.00	0.00	0.00	0.00
2.058	12	992.09	778.99	3.74	0.97	0.00	0.00	0.00	0.00
2.059	1	658.28	695.23	1.59	0.00	0.00	0.00	0.00	1000.00
2.059	2	549.67	674.87	1.59	0.00	0.00	0.00	0.00	1000.00
2.059	3	445.86	611.78	1.59	0.00	0.00	0.00	0.00	869.99
2.059	4	445.86	603.33	1.59	0.00	0.00	0.00	0.00	621.85
2.059	5	585.42	783.96	1.59	0.00	0.00	0.00	0.00	955.27
2.059	6	949.03	783.96	1.59	0.00	0.00	0.00	0.00	1000.00
2.059	7	1000.00	783.96	1.59	0.00	0.00	0.00	0.00	1000.00
2.059	8	1000.00	783.96	1.59	0.00	0.00	0.00	0.00	1000.00
2.059	9	1000.00	783.96	1.59	0.00	0.00	0.00	0.00	1000.00
2.059	10	1000.00	783.96	1.59	0.00	0.00	0.00	0.00	1000.00
2.059	11	1000.00	783.96	1.59	0.00	0.00	0.00	0.00	1000.00
2.059	12	992.58	778.80	1.59	0.00	0.00	0.00	0.00	1000.00
2.060	1	658.27	694.15	0.00	0.00	0.00	0.00	1.59	1000.00
2.060	2	549.67	673.75	0.00	0.00	0.00	0.00	1.59	1000.00
2.060	3	445.86	610.68	0.00	0.00	0.00	0.00	1.59	871.02
2.060	4	445.86	602.21	0.00	0.00	0.00	0.00	1.59	622.91
2.060	5	585.42	782.92	0.00	0.00	0.00	0.00	1.59	956.29
2.060	6	949.02	782.92	0.00	0.00	0.00	0.00	1.59	1000.00
2.060	7	1000.00	782.92	0.00	0.00	0.00	0.00	1.59	1000.00
2.060	8	1000.00	782.92	0.00	0.00	0.00	0.00	1.59	1000.00
2.060	9	1000.00	782.92	0.00	0.00	0.00	0.00	1.59	1000.00
2.060	10	1000.00	782.92	0.00	0.00	0.00	0.00	1.59	1000.00
2.060	11	1000.00	782.92	0.00	0.00	0.00	0.00	1.59	1000.00
2.060	12	992.55	777.72	0.00	0.00	0.00	0.00	1.59	1000.00
2.061	1	657.94	0.72	0.00	0.00	0.00	0.00	3.74	1000.00
2.061	2	549.33	0.72	0.00	0.00	0.00	0.00	3.74	1000.00
2.061	3	445.52	0.72	0.00	0.00	0.00	0.00	3.74	871.63
2.061	4	445.52	0.72	0.00	0.00	0.00	0.00	3.74	623.55
2.061	5	585.09	0.72	0.00	0.00	0.00	0.00	3.74	956.89
2.061	6	948.69	0.72	0.00	0.00	0.00	0.00	3.74	1000.00
2.061	7	1000.00	0.72	0.00	0.00	0.00	0.00	3.74	1000.00
2.061	8	1000.00	0.72	0.00	0.00	0.00	0.00	3.74	1000.00
2.061	9	1000.00	0.72	0.00	0.00	0.00	0.00	3.74	1000.00
2.061	10	1000.00	0.72	0.00	0.00	0.00	0.00	3.74	1000.00
2.061	11	1000.00	0.72	0.00	0.00	0.00	0.00	3.74	1000.00
2.061	12	992.20	0.72	0.00	0.00	0.00	0.00	3.74	1000.00
2.062	1	657.49	0.00	0.00	0.00	0.00	0.72	4.31	1000.00
2.062	2	548.89	0.00	0.00	0.00	0.00	0.72	4.31	1000.00
2.062	3	445.08	0.00	0.00	0.00	0.00	0.72	4.31	871.65
2.062	4	445.08	0.00	0.00	0.00	0.00	0.72	4.31	623.60
2.062	5	584.64	0.00	0.00	0.00	0.00	0.72	4.31	956.91
2.062	6	948.24	0.00	0.00	0.00	0.00	0.72	4.31	1000.00
2.062	7	1000.00	0.00	0.00	0.00	0.00	0.72	4.31	1000.00
2.062	8	1000.00	0.00	0.00	0.00	0.00	0.72	4.31	1000.00
2.062	9	1000.00	0.00	0.00	0.00	0.00	0.72	4.31	1000.00
2.062	10	1000.00	0.00	0.00	0.00	0.00	0.72	4.31	1000.00
2.062	11	1000.00	0.00	0.00	0.00	0.00	0.72	4.31	1000.00
2.062	12	991.75	0.00	0.00	0.00	0.00	0.72	4.31	1000.00
2.063	1	657.21	691.80	0.00	0.00	0.00	0.00	1000.00	1000.00
2.063	2	548.61	671.37	0.00	0.00	0.00	0.00	1000.00	1000.00

Beach#	Mon	N	NE	E	SE	S	SW	W	NW
2.063	3	444.80	608.32	0.00	0.00	0.00	0.00	1000.00	871.72
2.063	4	444.80	599.82	0.00	0.00	0.00	0.00	1000.00	623.68
2.063	5	584.37	780.60	0.00	0.00	0.00	0.00	1000.00	956.97
2.063	6	947.96	780.60	0.00	0.00	0.00	0.00	1000.00	1000.00
2.063	7	1000.00	780.60	0.00	0.00	0.00	0.00	1000.00	1000.00
2.063	8	1000.00	780.60	0.00	0.00	0.00	0.00	1000.00	1000.00
2.063	9	1000.00	780.60	0.00	0.00	0.00	0.00	1000.00	1000.00
2.063	10	1000.00	780.60	0.00	0.00	0.00	0.00	1000.00	1000.00
2.063	11	1000.00	780.60	0.00	0.00	0.00	0.00	1000.00	1000.00
2.063	12	991.47	775.38	0.00	0.00	0.00	0.00	1000.00	1000.00
2.064	1	657.21	691.47	57.72	0.00	0.00	0.00	0.00	1000.00
2.064	2	548.61	671.02	57.72	0.00	0.00	0.00	0.00	1000.00
2.064	3	444.81	607.97	57.72	0.00	0.00	0.00	0.00	872.05
2.064	4	444.81	599.47	57.72	0.00	0.00	0.00	0.00	624.02
2.064	5	584.37	780.27	57.72	0.00	0.00	0.00	0.00	957.29
2.064	6	947.96	780.27	57.72	0.00	0.00	0.00	0.00	1000.00
2.064	7	1000.00	780.27	57.72	0.00	0.00	0.00	0.00	1000.00
2.064	8	1000.00	780.27	57.72	0.00	0.00	0.00	0.00	1000.00
2.064	9	1000.00	780.27	57.72	0.00	0.00	0.00	0.00	1000.00
2.064	10	1000.00	780.27	57.72	0.00	0.00	0.00	0.00	1000.00
2.064	11	1000.00	780.27	57.72	0.00	0.00	0.00	0.00	1000.00
2.064	12	991.46	775.04	57.72	0.00	0.00	0.00	0.00	1000.00
2.065	1	657.44	691.02	56.40	0.00	0.00	0.00	0.00	1000.00
2.065	2	548.84	670.54	56.40	0.00	0.00	0.00	0.00	1000.00
2.065	3	445.03	607.52	56.40	0.00	0.00	0.00	0.00	872.80
2.065	4	445.03	599.00	56.40	0.00	0.00	0.00	0.00	624.78
2.065	5	584.59	779.86	56.40	0.00	0.00	0.00	0.00	958.04
2.065	6	948.19	779.86	56.40	0.00	0.00	0.00	0.00	1000.00
2.065	7	1000.00	779.86	56.40	0.00	0.00	0.00	0.00	1000.00
2.065	8	1000.00	779.86	56.40	0.00	0.00	0.00	0.00	1000.00
2.065	9	1000.00	779.86	56.40	0.00	0.00	0.00	0.00	1000.00
2.065	10	1000.00	779.86	56.40	0.00	0.00	0.00	0.00	1000.00
2.065	11	1000.00	779.86	56.40	0.00	0.00	0.00	0.00	1000.00
2.065	12	991.67	774.60	56.40	0.00	0.00	0.00	0.00	1000.00
2.066	1	657.94	690.56	55.02	0.00	0.00	0.00	0.00	1000.00
2.066	2	549.35	670.03	55.02	0.00	0.00	0.00	0.00	1000.00
2.066	3	445.54	607.04	55.02	0.00	0.00	0.00	0.00	873.98
2.066	4	445.54	598.49	55.02	0.00	0.00	0.00	0.00	625.98
2.066	5	585.10	779.43	55.02	0.00	0.00	0.00	0.00	959.21
2.066	6	948.69	779.43	55.02	0.00	0.00	0.00	0.00	1000.00
2.066	7	1000.00	779.43	55.02	0.00	0.00	0.00	0.00	1000.00
2.066	8	1000.00	779.43	55.02	0.00	0.00	0.00	0.00	1000.00
2.066	9	1000.00	779.43	55.02	0.00	0.00	0.00	0.00	1000.00
2.066	10	1000.00	779.43	55.02	0.00	0.00	0.00	0.00	1000.00
2.066	11	1000.00	779.43	55.02	0.00	0.00	0.00	0.00	1000.00
2.066	12	992.16	774.15	55.02	0.00	0.00	0.00	0.00	1000.00
2.067	1	658.62	690.68	54.46	4.35	0.00	0.00	0.00	0.00
2.067	2	550.02	670.11	54.46	4.35	0.00	0.00	0.00	0.00
2.067	3	446.22	607.13	54.46	4.35	0.00	0.00	0.00	0.00
2.067	4	446.22	598.57	54.46	4.35	0.00	0.00	0.00	0.00
2.067	5	585.78	779.57	54.46	4.35	0.00	0.00	0.00	0.00
2.067	6	949.36	779.57	54.46	4.35	0.00	0.00	0.00	0.00
2.067	7	1000.00	779.57	54.46	4.35	0.00	0.00	0.00	0.00
2.067	8	1000.00	779.57	54.46	4.35	0.00	0.00	0.00	0.00
2.067	9	1000.00	779.57	54.46	4.35	0.00	0.00	0.00	0.00
2.067	10	1000.00	779.57	54.46	4.35	0.00	0.00	0.00	0.00
2.067	11	1000.00	779.57	54.46	4.35	0.00	0.00	0.00	0.00
2.067	12	992.83	774.26	54.46	4.35	0.00	0.00	0.00	0.00
2.068	1	0.00	691.15	54.93	3.94	0.99	0.00	0.00	0.00
2.068	2	0.00	670.57	54.93	3.94	0.99	0.00	0.00	0.00
2.068	3	0.00	607.60	54.93	3.94	0.99	0.00	0.00	0.00
2.068	4	0.00	599.03	54.93	3.94	0.99	0.00	0.00	0.00
2.068	5	0.00	780.06	54.93	3.94	0.99	0.00	0.00	0.00
2.068	6	0.00	780.06	54.93	3.94	0.99	0.00	0.00	0.00
2.068	7	0.00	780.06	54.93	3.94	0.99	0.00	0.00	0.00
2.068	8	0.00	780.06	54.93	3.94	0.99	0.00	0.00	0.00
2.068	9	0.00	780.06	54.93	3.94	0.99	0.00	0.00	0.00
2.068	10	0.00	780.06	54.93	3.94	0.99	0.00	0.00	0.00
2.068	11	0.00	780.06	54.93	3.94	0.99	0.00	0.00	0.00
2.068	12	0.00	774.74	54.93	3.94	0.99	0.00	0.00	0.00
2.069	1	660.18	691.65	57.36	1.41	0.00	0.00	0.00	0.00
2.069	2	551.58	671.04	57.36	1.41	0.00	0.00	0.00	0.00
2.069	3	447.78	608.08	57.36	1.41	0.00	0.00	0.00	0.00
2.069	4	447.78	599.50	57.36	1.41	0.00	0.00	0.00	0.00

Beach#	Mon	N	NE	E	SE	S	SW	W	NW
2.069	5	587.34	780.58	57.36	1.41	0.00	0.00	0.00	0.00
2.069	6	950.92	780.58	57.36	1.41	0.00	0.00	0.00	0.00
2.069	7	1000.00	780.58	57.36	1.41	0.00	0.00	0.00	0.00
2.069	8	1000.00	780.58	57.36	1.41	0.00	0.00	0.00	0.00
2.069	9	1000.00	780.58	57.36	1.41	0.00	0.00	0.00	0.00
2.069	10	1000.00	780.58	57.36	1.41	0.00	0.00	0.00	0.00
2.069	11	1000.00	780.58	57.36	1.41	0.00	0.00	0.00	0.00
2.069	12	994.38	775.24	57.36	1.41	0.00	0.00	0.00	0.00
2.070	1	661.18	691.72	56.37	0.00	0.00	0.00	0.00	1.41
2.070	2	552.59	671.05	56.37	0.00	0.00	0.00	0.00	1.41
2.070	3	448.79	608.13	56.37	0.00	0.00	0.00	0.00	1.41
2.070	4	448.79	599.51	56.37	0.00	0.00	0.00	0.00	1.41
2.070	5	588.35	780.69	56.37	0.00	0.00	0.00	0.00	1.41
2.070	6	951.92	780.69	56.37	0.00	0.00	0.00	0.00	1.41
2.070	7	1000.00	780.69	56.37	0.00	0.00	0.00	0.00	1.41
2.070	8	1000.00	780.69	56.37	0.00	0.00	0.00	0.00	1.41
2.070	9	1000.00	780.69	56.37	0.00	0.00	0.00	0.00	1.41
2.070	10	1000.00	780.69	56.37	0.00	0.00	0.00	0.00	1.41
2.070	11	1000.00	780.69	56.37	0.00	0.00	0.00	0.00	1.41
2.070	12	995.37	775.32	56.37	0.00	0.00	0.00	0.00	1.41
2.071	1	661.86	691.10	48.44	0.00	0.00	0.00	0.00	3.94
2.071	2	553.28	670.37	48.44	0.00	0.00	0.00	0.00	3.94
2.071	3	449.48	607.49	48.44	0.00	0.00	0.00	0.00	3.94
2.071	4	449.48	598.83	48.44	0.00	0.00	0.00	0.00	3.94
2.071	5	589.03	780.13	48.44	0.00	0.00	0.00	0.00	3.94
2.071	6	952.60	780.13	48.44	0.00	0.00	0.00	0.00	3.94
2.071	7	1000.00	780.13	48.44	0.00	0.00	0.00	0.00	3.94
2.071	8	1000.00	780.13	48.44	0.00	0.00	0.00	0.00	3.94
2.071	9	1000.00	780.13	48.44	0.00	0.00	0.00	0.00	3.94
2.071	10	1000.00	780.13	48.44	0.00	0.00	0.00	0.00	3.94
2.071	11	1000.00	780.13	48.44	0.00	0.00	0.00	0.00	3.94
2.071	12	996.03	774.70	48.44	0.00	0.00	0.00	0.00	3.94
2.072	1	662.28	689.97	5.16	0.00	0.00	0.00	0.00	1000.00
2.072	2	553.70	669.17	5.16	0.00	0.00	0.00	0.00	1000.00
2.072	3	449.91	606.32	5.16	0.00	0.00	0.00	0.00	880.87
2.072	4	449.91	597.63	5.16	0.00	0.00	0.00	0.00	632.91
2.072	5	589.45	779.05	5.16	0.00	0.00	0.00	0.00	966.09
2.072	6	953.00	779.05	5.16	0.00	0.00	0.00	0.00	1000.00
2.072	7	1000.00	779.05	5.16	0.00	0.00	0.00	0.00	1000.00
2.072	8	1000.00	779.05	5.16	0.00	0.00	0.00	0.00	1000.00
2.072	9	1000.00	779.05	5.16	0.00	0.00	0.00	0.00	1000.00
2.072	10	1000.00	779.05	5.16	0.00	0.00	0.00	0.00	1000.00
2.072	11	1000.00	779.05	5.16	0.00	0.00	0.00	0.00	1000.00
2.072	12	996.41	773.58	5.16	0.00	0.00	0.00	0.00	1000.00
2.073	1	662.42	688.62	1.75	0.00	0.00	0.00	0.00	1000.00
2.073	2	553.85	667.75	1.75	0.00	0.00	0.00	0.00	1000.00
2.073	3	450.07	604.94	1.75	0.00	0.00	0.00	0.00	882.36
2.073	4	450.07	596.22	1.75	0.00	0.00	0.00	0.00	634.45
2.073	5	589.60	777.74	1.75	0.00	0.00	0.00	0.00	967.56
2.073	6	953.13	777.74	1.75	0.00	0.00	0.00	0.00	1000.00
2.073	7	1000.00	777.74	1.75	0.00	0.00	0.00	0.00	1000.00
2.073	8	1000.00	777.74	1.75	0.00	0.00	0.00	0.00	1000.00
2.073	9	1000.00	777.74	1.75	0.00	0.00	0.00	0.00	1000.00
2.073	10	1000.00	777.74	1.75	0.00	0.00	0.00	0.00	1000.00
2.073	11	1000.00	777.74	1.75	0.00	0.00	0.00	0.00	1000.00
2.073	12	996.51	772.22	1.75	0.00	0.00	0.00	0.00	1000.00
2.074	1	662.44	687.44	1.26	0.00	0.00	0.00	0.00	1000.00
2.074	2	553.88	666.53	1.26	0.00	0.00	0.00	0.00	1000.00
2.074	3	450.12	603.75	1.26	0.00	0.00	0.00	0.00	883.51
2.074	4	450.12	595.00	1.26	0.00	0.00	0.00	0.00	635.64
2.074	5	589.64	776.61	1.26	0.00	0.00	0.00	0.00	968.69
2.074	6	953.15	776.61	1.26	0.00	0.00	0.00	0.00	1000.00
2.074	7	1000.00	776.61	1.26	0.00	0.00	0.00	0.00	1000.00
2.074	8	1000.00	776.61	1.26	0.00	0.00	0.00	0.00	1000.00
2.074	9	1000.00	776.61	1.26	0.00	0.00	0.00	0.00	1000.00
2.074	10	1000.00	776.61	1.26	0.00	0.00	0.00	0.00	1000.00
2.074	11	1000.00	776.61	1.26	0.00	0.00	0.00	0.00	1000.00
2.074	12	996.50	771.06	1.26	0.00	0.00	0.00	0.00	1000.00
2.075	1	662.41	686.56	0.00	0.00	0.00	0.00	5.16	1000.00
2.075	2	553.85	665.62	0.00	0.00	0.00	0.00	5.16	1000.00
2.075	3	450.10	602.85	0.00	0.00	0.00	0.00	5.16	884.29
2.075	4	450.10	594.09	0.00	0.00	0.00	0.00	5.16	636.45
2.075	5	589.61	775.75	0.00	0.00	0.00	0.00	5.16	969.46
2.075	6	953.11	775.75	0.00	0.00	0.00	0.00	5.16	1000.00

Beach#	Mon	N	NE	E	SE	S	SW	W	NW
2.075	7	1000.00	775.75	0.00	0.00	0.00	0.00	5.16	1000.00
2.075	8	1000.00	775.75	0.00	0.00	0.00	0.00	5.16	1000.00
2.075	9	1000.00	775.75	0.00	0.00	0.00	0.00	5.16	1000.00
2.075	10	1000.00	775.75	0.00	0.00	0.00	0.00	5.16	1000.00
2.075	11	1000.00	775.75	0.00	0.00	0.00	0.00	5.16	1000.00
2.075	12	996.45	770.18	0.00	0.00	0.00	0.00	5.16	1000.00
2.076	1	662.31	686.02	0.00	0.00	0.00	0.00	5.86	1000.00
2.076	2	553.76	665.05	0.00	0.00	0.00	0.00	5.86	1000.00
2.076	3	450.01	602.30	0.00	0.00	0.00	0.00	5.86	884.66
2.076	4	450.01	593.53	0.00	0.00	0.00	0.00	5.86	636.84
2.076	5	589.51	775.22	0.00	0.00	0.00	0.00	5.86	969.83
2.076	6	953.00	775.22	0.00	0.00	0.00	0.00	5.86	1000.00
2.076	7	1000.00	775.22	0.00	0.00	0.00	0.00	5.86	1000.00
2.076	8	1000.00	775.22	0.00	0.00	0.00	0.00	5.86	1000.00
2.076	9	1000.00	775.22	0.00	0.00	0.00	0.00	5.86	1000.00
2.076	10	1000.00	775.22	0.00	0.00	0.00	0.00	5.86	1000.00
2.076	11	1000.00	775.22	0.00	0.00	0.00	0.00	5.86	1000.00
2.076	12	996.33	769.63	0.00	0.00	0.00	0.00	5.86	1000.00
2.077	1	662.93	686.19	40.51	19.22	0.00	0.00	0.00	0.00
2.077	2	554.38	665.20	40.51	19.22	0.00	0.00	0.00	0.00
2.077	3	450.63	602.46	40.51	19.22	0.00	0.00	0.00	0.00
2.077	4	450.63	593.67	40.51	19.22	0.00	0.00	0.00	0.00
2.077	5	590.14	775.41	40.51	19.22	0.00	0.00	0.00	0.00
2.077	6	953.62	775.41	40.51	19.22	0.00	0.00	0.00	0.00
2.077	7	1000.00	775.41	40.51	19.22	0.00	0.00	0.00	0.00
2.077	8	1000.00	775.41	40.51	19.22	0.00	0.00	0.00	0.00
2.077	9	1000.00	775.41	40.51	19.22	0.00	0.00	0.00	0.00
2.077	10	1000.00	775.41	40.51	19.22	0.00	0.00	0.00	0.00
2.077	11	1000.00	775.41	40.51	19.22	0.00	0.00	0.00	0.00
2.077	12	996.95	769.80	40.51	19.22	0.00	0.00	0.00	0.00
2.078	1	664.16	64.22	41.35	17.53	0.00	0.00	0.00	0.00
2.078	2	555.62	64.22	41.35	17.53	0.00	0.00	0.00	0.00
2.078	3	451.87	64.22	41.35	17.53	0.00	0.00	0.00	0.00
2.078	4	451.87	64.22	41.35	17.53	0.00	0.00	0.00	0.00
2.078	5	591.37	64.22	41.35	17.53	0.00	0.00	0.00	0.00
2.078	6	954.85	64.22	41.35	17.53	0.00	0.00	0.00	0.00
2.078	7	1000.00	64.22	41.35	17.53	0.00	0.00	0.00	0.00
2.078	8	1000.00	64.22	41.35	17.53	0.00	0.00	0.00	0.00
2.078	9	1000.00	64.22	41.35	17.53	0.00	0.00	0.00	0.00
2.078	10	1000.00	64.22	41.35	17.53	0.00	0.00	0.00	0.00
2.078	11	1000.00	64.22	41.35	17.53	0.00	0.00	0.00	0.00
2.078	12	998.17	64.22	41.35	17.53	0.00	0.00	0.00	0.00
2.079	1	0.00	64.88	41.68	17.64	17.27	0.00	0.00	0.00
2.079	2	0.00	64.88	41.68	17.64	17.27	0.00	0.00	0.00
2.079	3	0.00	64.88	41.68	17.64	17.27	0.00	0.00	0.00
2.079	4	0.00	64.88	41.68	17.64	17.27	0.00	0.00	0.00
2.079	5	0.00	64.88	41.68	17.64	17.27	0.00	0.00	0.00
2.079	6	0.00	64.88	41.68	17.64	17.27	0.00	0.00	0.00
2.079	7	0.00	64.88	41.68	17.64	17.27	0.00	0.00	0.00
2.079	8	0.00	64.88	41.68	17.64	17.27	0.00	0.00	0.00
2.079	9	0.00	64.88	41.68	17.64	17.27	0.00	0.00	0.00
2.079	10	0.00	64.88	41.68	17.64	17.27	0.00	0.00	0.00
2.079	11	0.00	64.88	41.68	17.64	17.27	0.00	0.00	0.00
2.079	12	0.00	64.88	41.68	17.64	17.27	0.00	0.00	0.00
2.080	1	0.00	66.16	41.50	16.24	17.03	0.00	0.00	0.00
2.080	2	0.00	66.16	41.50	16.24	17.03	0.00	0.00	0.00
2.080	3	0.00	66.16	41.50	16.24	17.03	0.00	0.00	0.00
2.080	4	0.00	66.16	41.50	16.24	17.03	0.00	0.00	0.00
2.080	5	0.00	66.16	41.50	16.24	17.03	0.00	0.00	0.00
2.080	6	0.00	66.16	41.50	16.24	17.03	0.00	0.00	0.00
2.080	7	0.00	66.16	41.50	16.24	17.03	0.00	0.00	0.00
2.080	8	0.00	66.16	41.50	16.24	17.03	0.00	0.00	0.00
2.080	9	0.00	66.16	41.50	16.24	17.03	0.00	0.00	0.00
2.080	10	0.00	66.16	41.50	16.24	17.03	0.00	0.00	0.00
2.080	11	0.00	66.16	41.50	16.24	17.03	0.00	0.00	0.00
2.080	12	0.00	66.16	41.50	16.24	17.03	0.00	0.00	0.00
2.081	1	0.00	60.53	33.99	13.97	16.53	0.00	0.00	0.00
2.081	2	0.00	60.53	33.99	13.97	16.53	0.00	0.00	0.00
2.081	3	0.00	60.53	33.99	13.97	16.53	0.00	0.00	0.00
2.081	4	0.00	60.53	33.99	13.97	16.53	0.00	0.00	0.00
2.081	5	0.00	60.53	33.99	13.97	16.53	0.00	0.00	0.00
2.081	6	0.00	60.53	33.99	13.97	16.53	0.00	0.00	0.00
2.081	7	0.00	60.53	33.99	13.97	16.53	0.00	0.00	0.00
2.081	8	0.00	60.53	33.99	13.97	16.53	0.00	0.00	0.00

Beach#	Mon	N	NE	E	SE	S	SW	W	HW
2.081	9	0.00	60.53	33.99	13.97	16.53	0.00	0.00	0.00
2.081	10	0.00	60.53	33.99	13.97	16.53	0.00	0.00	0.00
2.081	11	0.00	60.53	33.99	13.97	16.53	0.00	0.00	0.00
2.081	12	0.00	60.53	33.99	13.97	16.53	0.00	0.00	0.00
2.082	1	0.00	0.00	35.46	11.90	16.47	3.11	0.00	0.00
2.082	2	0.00	0.00	35.46	11.90	16.47	3.11	0.00	0.00
2.082	3	0.00	0.00	35.46	11.90	16.47	3.11	0.00	0.00
2.082	4	0.00	0.00	35.46	11.90	16.47	3.11	0.00	0.00
2.082	5	0.00	0.00	35.46	11.90	16.47	3.11	0.00	0.00
2.082	6	0.00	0.00	35.46	11.90	16.47	3.11	0.00	0.00
2.082	7	0.00	0.00	35.46	11.90	16.47	3.11	0.00	0.00
2.082	8	0.00	0.00	35.46	11.90	16.47	3.11	0.00	0.00
2.082	9	0.00	0.00	35.46	11.90	16.47	3.11	0.00	0.00
2.082	10	0.00	0.00	35.46	11.90	16.47	3.11	0.00	0.00
2.082	11	0.00	0.00	35.46	11.90	16.47	3.11	0.00	0.00
2.082	12	0.00	0.00	35.46	11.90	16.47	3.11	0.00	0.00
2.083	1	0.00	1.14	32.89	11.89	15.59	0.00	0.00	0.00
2.083	2	0.00	1.14	32.89	11.89	15.59	0.00	0.00	0.00
2.083	3	0.00	1.14	32.89	11.89	15.59	0.00	0.00	0.00
2.083	4	0.00	1.14	32.89	11.89	15.59	0.00	0.00	0.00
2.083	5	0.00	1.14	32.89	11.89	15.59	0.00	0.00	0.00
2.083	6	0.00	1.14	32.89	11.89	15.59	0.00	0.00	0.00
2.083	7	0.00	1.14	32.89	11.89	15.59	0.00	0.00	0.00
2.083	8	0.00	1.14	32.89	11.89	15.59	0.00	0.00	0.00
2.083	9	0.00	1.14	32.89	11.89	15.59	0.00	0.00	0.00
2.083	10	0.00	1.14	32.89	11.89	15.59	0.00	0.00	0.00
2.083	11	0.00	1.14	32.89	11.89	15.59	0.00	0.00	0.00
2.083	12	0.00	1.14	32.89	11.89	15.59	0.00	0.00	0.00
2.084	1	0.00	0.00	29.97	11.94	3.45	1.05	0.00	0.00
2.084	2	0.00	0.00	29.97	11.94	3.45	1.05	0.00	0.00
2.084	3	0.00	0.00	29.97	11.94	3.45	1.05	0.00	0.00
2.084	4	0.00	0.00	29.97	11.94	3.45	1.05	0.00	0.00
2.084	5	0.00	0.00	29.97	11.94	3.45	1.05	0.00	0.00
2.084	6	0.00	0.00	29.97	11.94	3.45	1.05	0.00	0.00
2.084	7	0.00	0.00	29.97	11.94	3.45	1.05	0.00	0.00
2.084	8	0.00	0.00	29.97	11.94	3.45	1.05	0.00	0.00
2.084	9	0.00	0.00	29.97	11.94	3.45	1.05	0.00	0.00
2.084	10	0.00	0.00	29.97	11.94	3.45	1.05	0.00	0.00
2.084	11	0.00	0.00	29.97	11.94	3.45	1.05	0.00	0.00
2.084	12	0.00	0.00	29.97	11.94	3.45	1.05	0.00	0.00
2.085	1	0.00	65.06	25.20	11.67	1.22	0.00	0.00	0.00
2.085	2	0.00	65.06	25.20	11.67	1.22	0.00	0.00	0.00
2.085	3	0.00	65.06	25.20	11.67	1.22	0.00	0.00	0.00
2.085	4	0.00	65.06	25.20	11.67	1.22	0.00	0.00	0.00
2.085	5	0.00	65.06	25.20	11.67	1.22	0.00	0.00	0.00
2.085	6	0.00	65.06	25.20	11.67	1.22	0.00	0.00	0.00
2.085	7	0.00	65.06	25.20	11.67	1.22	0.00	0.00	0.00
2.085	8	0.00	65.06	25.20	11.67	1.22	0.00	0.00	0.00
2.085	9	0.00	65.06	25.20	11.67	1.22	0.00	0.00	0.00
2.085	10	0.00	65.06	25.20	11.67	1.22	0.00	0.00	0.00
2.085	11	0.00	65.06	25.20	11.67	1.22	0.00	0.00	0.00
2.085	12	0.00	65.06	25.20	11.67	1.22	0.00	0.00	0.00
2.086	1	1.22	65.19	25.01	11.24	0.00	0.00	0.00	0.00
2.086	2	1.22	65.19	25.01	11.24	0.00	0.00	0.00	0.00
2.086	3	1.22	65.19	25.01	11.24	0.00	0.00	0.00	0.00
2.086	4	1.22	65.19	25.01	11.24	0.00	0.00	0.00	0.00
2.086	5	1.22	65.19	25.01	11.24	0.00	0.00	0.00	0.00
2.086	6	1.22	65.19	25.01	11.24	0.00	0.00	0.00	0.00
2.086	7	1.22	65.19	25.01	11.24	0.00	0.00	0.00	0.00
2.086	8	1.22	65.19	25.01	11.24	0.00	0.00	0.00	0.00
2.086	9	1.22	65.19	25.01	11.24	0.00	0.00	0.00	0.00
2.086	10	1.22	65.19	25.01	11.24	0.00	0.00	0.00	0.00
2.086	11	1.22	65.19	25.01	11.24	0.00	0.00	0.00	0.00
2.086	12	1.22	65.19	25.01	11.24	0.00	0.00	0.00	0.00
2.087	1	3.45	65.10	22.76	9.43	0.00	0.00	0.00	0.00
2.087	2	3.45	65.10	22.76	9.43	0.00	0.00	0.00	0.00
2.087	3	3.45	65.10	22.76	9.43	0.00	0.00	0.00	0.00
2.087	4	3.45	65.10	22.76	9.43	0.00	0.00	0.00	0.00
2.087	5	3.45	65.10	22.76	9.43	0.00	0.00	0.00	0.00
2.087	6	3.45	65.10	22.76	9.43	0.00	0.00	0.00	0.00
2.087	7	3.45	65.10	22.76	9.43	0.00	0.00	0.00	0.00
2.087	8	3.45	65.10	22.76	9.43	0.00	0.00	0.00	0.00
2.087	9	3.45	65.10	22.76	9.43	0.00	0.00	0.00	0.00
2.087	10	3.45	65.10	22.76	9.43	0.00	0.00	0.00	0.00

Beach#	Mon	N	NE	E	SE	S	SW	W	NW
2.087	11	3.45	65.10	22.76	9.43	0.00	0.00	0.00	0.00
2.087	12	3.45	65.10	22.76	9.43	0.00	0.00	0.00	0.00
2.088	1	5.07	65.89	19.77	8.43	0.00	0.00	0.00	0.00
2.088	2	5.07	65.89	19.77	8.43	0.00	0.00	0.00	0.00
2.088	3	5.07	65.89	19.77	8.43	0.00	0.00	0.00	0.00
2.088	4	5.07	65.89	19.77	8.43	0.00	0.00	0.00	0.00
2.088	5	5.07	65.89	19.77	8.43	0.00	0.00	0.00	0.00
2.088	6	5.07	65.89	19.77	8.43	0.00	0.00	0.00	0.00
2.088	7	5.07	65.89	19.77	8.43	0.00	0.00	0.00	0.00
2.088	8	5.07	65.89	19.77	8.43	0.00	0.00	0.00	0.00
2.088	9	5.07	65.89	19.77	8.43	0.00	0.00	0.00	0.00
2.088	10	5.07	65.89	19.77	8.43	0.00	0.00	0.00	0.00
2.088	11	5.07	65.89	19.77	8.43	0.00	0.00	0.00	0.00
2.088	12	5.07	65.89	19.77	8.43	0.00	0.00	0.00	0.00
2.089	1	0.00	66.50	17.45	8.48	0.96	0.00	0.00	0.00
2.089	2	0.00	66.50	17.45	8.48	0.96	0.00	0.00	0.00
2.089	3	0.00	66.50	17.45	8.48	0.96	0.00	0.00	0.00
2.089	4	0.00	66.50	17.45	8.48	0.96	0.00	0.00	0.00
2.089	5	0.00	66.50	17.45	8.48	0.96	0.00	0.00	0.00
2.089	6	0.00	66.50	17.45	8.48	0.96	0.00	0.00	0.00
2.089	7	0.00	66.50	17.45	8.48	0.96	0.00	0.00	0.00
2.089	8	0.00	66.50	17.45	8.48	0.96	0.00	0.00	0.00
2.089	9	0.00	66.50	17.45	8.48	0.96	0.00	0.00	0.00
2.089	10	0.00	66.50	17.45	8.48	0.96	0.00	0.00	0.00
2.089	11	0.00	66.50	17.45	8.48	0.96	0.00	0.00	0.00
2.089	12	0.00	66.50	17.45	8.48	0.96	0.00	0.00	0.00
2.090	1	0.57	66.97	17.46	8.15	0.00	0.00	0.00	0.00
2.090	2	0.57	66.97	17.46	8.15	0.00	0.00	0.00	0.00
2.090	3	0.57	66.97	17.46	8.15	0.00	0.00	0.00	0.00
2.090	4	0.57	66.97	17.46	8.15	0.00	0.00	0.00	0.00
2.090	5	0.57	66.97	17.46	8.15	0.00	0.00	0.00	0.00
2.090	6	0.57	66.97	17.46	8.15	0.00	0.00	0.00	0.00
2.090	7	0.57	66.97	17.46	8.15	0.00	0.00	0.00	0.00
2.090	8	0.57	66.97	17.46	8.15	0.00	0.00	0.00	0.00
2.090	9	0.57	66.97	17.46	8.15	0.00	0.00	0.00	0.00
2.090	10	0.57	66.97	17.46	8.15	0.00	0.00	0.00	0.00
2.090	11	0.57	66.97	17.46	8.15	0.00	0.00	0.00	0.00
2.090	12	0.57	66.97	17.46	8.15	0.00	0.00	0.00	0.00
2.091	1	0.96	67.86	16.23	7.71	0.00	0.00	0.00	0.00
2.091	2	0.96	67.86	16.23	7.71	0.00	0.00	0.00	0.00
2.091	3	0.96	67.86	16.23	7.71	0.00	0.00	0.00	0.00
2.091	4	0.96	67.86	16.23	7.71	0.00	0.00	0.00	0.00
2.091	5	0.96	67.86	16.23	7.71	0.00	0.00	0.00	0.00
2.091	6	0.96	67.86	16.23	7.71	0.00	0.00	0.00	0.00
2.091	7	0.96	67.86	16.23	7.71	0.00	0.00	0.00	0.00
2.091	8	0.96	67.86	16.23	7.71	0.00	0.00	0.00	0.00
2.091	9	0.96	67.86	16.23	7.71	0.00	0.00	0.00	0.00
2.091	10	0.96	67.86	16.23	7.71	0.00	0.00	0.00	0.00
2.091	11	0.96	67.86	16.23	7.71	0.00	0.00	0.00	0.00
2.091	12	0.96	67.86	16.23	7.71	0.00	0.00	0.00	0.00
2.092	1	0.00	68.32	12.10	6.89	8.18	0.00	0.00	0.00
2.092	2	0.00	68.32	12.10	6.89	8.18	0.00	0.00	0.00
2.092	3	0.00	68.32	12.10	6.89	8.18	0.00	0.00	0.00
2.092	4	0.00	68.32	12.10	6.89	8.18	0.00	0.00	0.00
2.092	5	0.00	68.32	12.10	6.89	8.18	0.00	0.00	0.00
2.092	6	0.00	68.32	12.10	6.89	8.18	0.00	0.00	0.00
2.092	7	0.00	68.32	12.10	6.89	8.18	0.00	0.00	0.00
2.092	8	0.00	68.32	12.10	6.89	8.18	0.00	0.00	0.00
2.092	9	0.00	68.32	12.10	6.89	8.18	0.00	0.00	0.00
2.092	10	0.00	68.32	12.10	6.89	8.18	0.00	0.00	0.00
2.092	11	0.00	68.32	12.10	6.89	8.18	0.00	0.00	0.00
2.092	12	0.00	68.32	12.10	6.89	8.18	0.00	0.00	0.00
2.093	1	0.00	0.00	9.43	6.56	1000.00	1000.00	0.00	0.00
2.093	2	0.00	0.00	9.43	6.56	1000.00	1000.00	0.00	0.00
2.093	3	0.00	0.00	9.43	6.56	1000.00	1000.00	0.00	0.00
2.093	4	0.00	0.00	9.43	6.56	1000.00	1000.00	0.00	0.00
2.093	5	0.00	0.00	9.43	6.56	1000.00	1000.00	0.00	0.00
2.093	6	0.00	0.00	9.43	6.56	1000.00	1000.00	0.00	0.00
2.093	7	0.00	0.00	9.43	6.56	1000.00	1000.00	0.00	0.00
2.093	8	0.00	0.00	9.43	6.56	1000.00	1000.00	0.00	0.00
2.093	9	0.00	0.00	9.43	6.56	1000.00	1000.00	0.00	0.00
2.093	10	0.00	0.00	9.43	6.56	1000.00	1000.00	0.00	0.00
2.093	11	0.00	0.00	9.43	6.56	1000.00	1000.00	0.00	0.00
2.093	12	0.00	0.00	9.43	6.56	1000.00	1000.00	0.00	0.00

Beach#	Mon	N	NE	E	SE	S	SW	W	NW
2.100	3	0.00	0.00	12.57	1000.00	1000.00	1000.00	0.00	0.00
2.100	4	0.00	0.00	12.57	1000.00	1000.00	1000.00	0.00	0.00
2.100	5	0.00	0.00	12.57	1000.00	1000.00	1000.00	0.00	0.00
2.100	6	0.00	0.00	12.57	1000.00	1000.00	1000.00	0.00	0.00
2.100	7	0.00	0.00	12.57	1000.00	1000.00	1000.00	0.00	0.00
2.100	8	0.00	0.00	12.57	1000.00	1000.00	1000.00	0.00	0.00
2.100	9	0.00	0.00	12.57	1000.00	1000.00	1000.00	0.00	0.00
2.100	10	0.00	0.00	12.57	1000.00	1000.00	1000.00	0.00	0.00
2.100	11	0.00	0.00	12.57	1000.00	1000.00	1000.00	0.00	0.00
2.100	12	0.00	0.00	12.57	1000.00	1000.00	1000.00	0.00	0.00
2.101	1	0.00	0.00	12.10	9.41	9.41	9.41	0.00	0.00
2.101	2	0.00	0.00	12.10	9.41	9.41	9.41	0.00	0.00
2.101	3	0.00	0.00	12.10	9.41	9.41	9.41	0.00	0.00
2.101	4	0.00	0.00	12.10	9.41	9.41	9.41	0.00	0.00
2.101	5	0.00	0.00	12.10	9.41	9.41	9.41	0.00	0.00
2.101	6	0.00	0.00	12.10	9.41	9.41	9.41	0.00	0.00
2.101	7	0.00	0.00	12.10	9.41	9.41	9.41	0.00	0.00
2.101	8	0.00	0.00	12.10	9.41	9.41	9.41	0.00	0.00
2.101	9	0.00	0.00	12.10	9.41	9.41	9.41	0.00	0.00
2.101	10	0.00	0.00	12.10	9.41	9.41	9.41	0.00	0.00
2.101	11	0.00	0.00	12.10	9.41	9.41	9.41	0.00	0.00
2.101	12	0.00	0.00	12.10	9.41	9.41	9.41	0.00	0.00
2.501	1	7.29	0.00	0.00	0.00	0.00	9.41	9.41	6.19
2.501	2	7.29	0.00	0.00	0.00	0.00	9.41	9.41	6.19
2.501	3	7.29	0.00	0.00	0.00	0.00	9.41	9.41	6.19
2.501	4	7.29	0.00	0.00	0.00	0.00	9.41	9.41	6.19
2.501	5	7.29	0.00	0.00	0.00	0.00	9.41	9.41	6.19
2.501	6	7.29	0.00	0.00	0.00	0.00	9.41	9.41	6.19
2.501	7	7.29	0.00	0.00	0.00	0.00	9.41	9.41	6.19
2.501	8	7.29	0.00	0.00	0.00	0.00	9.41	9.41	6.19
2.501	9	7.29	0.00	0.00	0.00	0.00	9.41	9.41	6.19
2.501	10	7.29	0.00	0.00	0.00	0.00	9.41	9.41	6.19
2.501	11	7.29	0.00	0.00	0.00	0.00	9.41	9.41	6.19
2.501	12	7.29	0.00	0.00	0.00	0.00	9.41	9.41	6.19
2.502	1	15.59	73.14	0.00	0.00	0.00	0.00	35.48	6.34
2.502	2	15.59	73.14	0.00	0.00	0.00	0.00	35.48	6.34
2.502	3	15.59	73.14	0.00	0.00	0.00	0.00	35.48	6.34
2.502	4	15.59	73.14	0.00	0.00	0.00	0.00	35.48	6.34
2.502	5	15.59	73.14	0.00	0.00	0.00	0.00	35.48	6.34
2.502	6	15.59	73.14	0.00	0.00	0.00	0.00	35.48	6.34
2.502	7	15.59	73.14	0.00	0.00	0.00	0.00	35.48	6.34
2.502	8	15.59	73.14	0.00	0.00	0.00	0.00	35.48	6.34
2.502	9	15.59	73.14	0.00	0.00	0.00	0.00	35.48	6.34
2.502	10	15.59	73.14	0.00	0.00	0.00	0.00	35.48	6.34
2.502	11	15.59	73.14	0.00	0.00	0.00	0.00	35.48	6.34
2.502	12	15.59	73.14	0.00	0.00	0.00	0.00	35.48	6.34
2.503	1	16.47	8.85	0.85	0.00	0.00	0.00	0.00	7.04
2.503	2	16.47	8.85	0.85	0.00	0.00	0.00	0.00	7.04
2.503	3	16.47	8.85	0.85	0.00	0.00	0.00	0.00	7.04
2.503	4	16.47	8.85	0.85	0.00	0.00	0.00	0.00	7.04
2.503	5	16.47	8.85	0.85	0.00	0.00	0.00	0.00	7.04
2.503	6	16.47	8.85	0.85	0.00	0.00	0.00	0.00	7.04
2.503	7	16.47	8.85	0.85	0.00	0.00	0.00	0.00	7.04
2.503	8	16.47	8.85	0.85	0.00	0.00	0.00	0.00	7.04
2.503	9	16.47	8.85	0.85	0.00	0.00	0.00	0.00	7.04
2.503	10	16.47	8.85	0.85	0.00	0.00	0.00	0.00	7.04
2.503	11	16.47	8.85	0.85	0.00	0.00	0.00	0.00	7.04
2.503	12	16.47	8.85	0.85	0.00	0.00	0.00	0.00	7.04
2.504	1	17.60	0.43	0.00	0.00	0.00	0.00	0.59	7.56
2.504	2	17.60	0.43	0.00	0.00	0.00	0.00	0.59	7.56
2.504	3	17.60	0.43	0.00	0.00	0.00	0.00	0.59	7.56
2.504	4	17.60	0.43	0.00	0.00	0.00	0.00	0.59	7.56
2.504	5	17.60	0.43	0.00	0.00	0.00	0.00	0.59	7.56
2.504	6	17.60	0.43	0.00	0.00	0.00	0.00	0.59	7.56
2.504	7	17.60	0.43	0.00	0.00	0.00	0.00	0.59	7.56
2.504	8	17.60	0.43	0.00	0.00	0.00	0.00	0.59	7.56
2.504	9	17.60	0.43	0.00	0.00	0.00	0.00	0.59	7.56
2.504	10	17.60	0.43	0.00	0.00	0.00	0.00	0.59	7.56
2.504	11	17.60	0.43	0.00	0.00	0.00	0.00	0.59	7.56
2.504	12	17.60	0.43	0.00	0.00	0.00	0.00	0.59	7.56
2.505	1	17.26	0.00	0.00	0.00	0.00	0.43	0.85	7.08
2.505	2	17.26	0.00	0.00	0.00	0.00	0.43	0.85	7.08
2.505	3	17.26	0.00	0.00	0.00	0.00	0.43	0.85	7.08
2.505	4	17.26	0.00	0.00	0.00	0.00	0.43	0.85	7.08

Beach#	Mon	N	NE	E	SE	S	SW	W	NW
2.505	5	17.26	0.00	0.00	0.00	0.00	0.43	0.85	7.08
2.505	6	17.26	0.00	0.00	0.00	0.00	0.43	0.85	7.08
2.505	7	17.26	0.00	0.00	0.00	0.00	0.43	0.85	7.08
2.505	8	17.26	0.00	0.00	0.00	0.00	0.43	0.85	7.08
2.505	9	17.26	0.00	0.00	0.00	0.00	0.43	0.85	7.08
2.505	10	17.26	0.00	0.00	0.00	0.00	0.43	0.85	7.08
2.505	11	17.26	0.00	0.00	0.00	0.00	0.43	0.85	7.08
2.505	12	17.26	0.00	0.00	0.00	0.00	0.43	0.85	7.08
2.506	1	16.53	0.00	0.00	0.00	0.00	1.57	12.10	6.87
2.506	2	16.53	0.00	0.00	0.00	0.00	1.57	12.10	6.87
2.506	3	16.53	0.00	0.00	0.00	0.00	1.57	12.10	6.87
2.506	4	16.53	0.00	0.00	0.00	0.00	1.57	12.10	6.87
2.506	5	16.53	0.00	0.00	0.00	0.00	1.57	12.10	6.87
2.506	6	16.53	0.00	0.00	0.00	0.00	1.57	12.10	6.87
2.506	7	16.53	0.00	0.00	0.00	0.00	1.57	12.10	6.87
2.506	8	16.53	0.00	0.00	0.00	0.00	1.57	12.10	6.87
2.506	9	16.53	0.00	0.00	0.00	0.00	1.57	12.10	6.87
2.506	10	16.53	0.00	0.00	0.00	0.00	1.57	12.10	6.87
2.506	11	16.53	0.00	0.00	0.00	0.00	1.57	12.10	6.87
2.506	12	16.53	0.00	0.00	0.00	0.00	1.57	12.10	6.87
2.507	1	17.03	0.00	0.00	0.00	0.00	2.81	12.95	6.42
2.507	2	17.03	0.00	0.00	0.00	0.00	2.81	12.95	6.42
2.507	3	17.03	0.00	0.00	0.00	0.00	2.81	12.95	6.42
2.507	4	17.03	0.00	0.00	0.00	0.00	2.81	12.95	6.42
2.507	5	17.03	0.00	0.00	0.00	0.00	2.81	12.95	6.42
2.507	6	17.03	0.00	0.00	0.00	0.00	2.81	12.95	6.42
2.507	7	17.03	0.00	0.00	0.00	0.00	2.81	12.95	6.42
2.507	8	17.03	0.00	0.00	0.00	0.00	2.81	12.95	6.42
2.507	9	17.03	0.00	0.00	0.00	0.00	2.81	12.95	6.42
2.507	10	17.03	0.00	0.00	0.00	0.00	2.81	12.95	6.42
2.507	11	17.03	0.00	0.00	0.00	0.00	2.81	12.95	6.42
2.507	12	17.03	0.00	0.00	0.00	0.00	2.81	12.95	6.42
2.508	1	682.32	2.12	0.00	0.00	0.00	0.00	11.01	6.56
2.508	2	573.78	2.12	0.00	0.00	0.00	0.00	11.01	6.56
2.508	3	470.03	2.12	0.00	0.00	0.00	0.00	11.01	6.56
2.508	4	470.03	2.12	0.00	0.00	0.00	0.00	11.01	6.56
2.508	5	609.53	2.12	0.00	0.00	0.00	0.00	11.01	6.56
2.508	6	973.00	2.12	0.00	0.00	0.00	0.00	11.01	6.56
2.508	7	1000.00	2.12	0.00	0.00	0.00	0.00	11.01	6.56
2.508	8	1000.00	2.12	0.00	0.00	0.00	0.00	11.01	6.56
2.508	9	1000.00	2.12	0.00	0.00	0.00	0.00	11.01	6.56
2.508	10	1000.00	2.12	0.00	0.00	0.00	0.00	11.01	6.56
2.508	11	1000.00	2.12	0.00	0.00	0.00	0.00	11.01	6.56
2.508	12	1000.00	2.12	0.00	0.00	0.00	0.00	11.01	6.56
2.509	1	681.51	0.65	0.00	0.00	0.00	0.00	12.27	8.48
2.509	2	572.98	0.65	0.00	0.00	0.00	0.00	12.27	8.48
2.509	3	469.24	0.65	0.00	0.00	0.00	0.00	12.27	8.48
2.509	4	469.24	0.65	0.00	0.00	0.00	0.00	12.27	8.48
2.509	5	608.72	0.65	0.00	0.00	0.00	0.00	12.27	8.48
2.509	6	972.18	0.65	0.00	0.00	0.00	0.00	12.27	8.48
2.509	7	1000.00	0.65	0.00	0.00	0.00	0.00	12.27	8.48
2.509	8	1000.00	0.65	0.00	0.00	0.00	0.00	12.27	8.48
2.509	9	1000.00	0.65	0.00	0.00	0.00	0.00	12.27	8.48
2.509	10	1000.00	0.65	0.00	0.00	0.00	0.00	12.27	8.48
2.509	11	1000.00	0.65	0.00	0.00	0.00	0.00	12.27	8.48
2.509	12	1000.00	0.65	0.00	0.00	0.00	0.00	12.27	8.48
2.510	1	0.00	0.00	0.00	0.00	0.65	0.65	10.97	8.32
2.510	2	0.00	0.00	0.00	0.00	0.65	0.65	10.97	8.32
2.510	3	0.00	0.00	0.00	0.00	0.65	0.65	10.97	8.32
2.510	4	0.00	0.00	0.00	0.00	0.65	0.65	10.97	8.32
2.510	5	0.00	0.00	0.00	0.00	0.65	0.65	10.97	8.32
2.510	6	0.00	0.00	0.00	0.00	0.65	0.65	10.97	8.32
2.510	7	0.00	0.00	0.00	0.00	0.65	0.65	10.97	8.32
2.510	8	0.00	0.00	0.00	0.00	0.65	0.65	10.97	8.32
2.510	9	0.00	0.00	0.00	0.00	0.65	0.65	10.97	8.32
2.510	10	0.00	0.00	0.00	0.00	0.65	0.65	10.97	8.32
2.510	11	0.00	0.00	0.00	0.00	0.65	0.65	10.97	8.32
2.510	12	0.00	0.00	0.00	0.00	0.65	0.65	10.97	8.32
2.511	1	680.47	1.82	0.00	0.00	0.00	0.00	10.20	9.43
2.511	2	571.93	1.82	0.00	0.00	0.00	0.00	10.20	9.43
2.511	3	468.20	1.82	0.00	0.00	0.00	0.00	10.20	9.43
2.511	4	468.20	1.82	0.00	0.00	0.00	0.00	10.20	9.43
2.511	5	607.68	1.82	0.00	0.00	0.00	0.00	10.20	9.43
2.511	6	971.13	1.82	0.00	0.00	0.00	0.00	10.20	9.43

Beach#	Mon	N	NE	E	SE	S	SW	W	NW
2.511	7	1000.00	1.82	0.00	0.00	0.00	0.00	10.20	9.43
2.511	8	1000.00	1.82	0.00	0.00	0.00	0.00	10.20	9.43
2.511	9	1000.00	1.82	0.00	0.00	0.00	0.00	10.20	9.43
2.511	10	1000.00	1.82	0.00	0.00	0.00	0.00	10.20	9.43
2.511	11	1000.00	1.82	0.00	0.00	0.00	0.00	10.20	9.43
2.511	12	1000.00	1.82	0.00	0.00	0.00	0.00	10.20	9.43
2.512	1	680.42	0.49	0.49	0.00	0.00	0.00	0.00	11.15
2.512	2	571.90	0.49	0.49	0.00	0.00	0.00	0.00	11.15
2.512	3	468.17	0.49	0.49	0.00	0.00	0.00	0.00	11.15
2.512	4	468.17	0.49	0.49	0.00	0.00	0.00	0.00	11.15
2.512	5	607.64	0.49	0.49	0.00	0.00	0.00	0.00	11.15
2.512	6	971.09	0.49	0.49	0.00	0.00	0.00	0.00	11.15
2.512	7	1000.00	0.49	0.49	0.00	0.00	0.00	0.00	11.15
2.512	8	1000.00	0.49	0.49	0.00	0.00	0.00	0.00	11.15
2.512	9	1000.00	0.49	0.49	0.00	0.00	0.00	0.00	11.15
2.512	10	1000.00	0.49	0.49	0.00	0.00	0.00	0.00	11.15
2.512	11	1000.00	0.49	0.49	0.00	0.00	0.00	0.00	11.15
2.512	12	1000.00	0.49	0.49	0.00	0.00	0.00	0.00	11.15
2.513	1	680.16	0.00	0.00	0.00	0.00	0.49	11.16	11.24
2.513	2	571.63	0.00	0.00	0.00	0.00	0.49	11.16	11.24
2.513	3	467.90	0.00	0.00	0.00	0.00	0.49	11.16	11.24
2.513	4	467.90	0.00	0.00	0.00	0.00	0.49	11.16	11.24
2.513	5	607.38	0.00	0.00	0.00	0.00	0.49	11.16	11.24
2.513	6	970.81	0.00	0.00	0.00	0.00	0.49	11.16	11.24
2.513	7	1000.00	0.00	0.00	0.00	0.00	0.49	11.16	11.24
2.513	8	1000.00	0.00	0.00	0.00	0.00	0.49	11.16	11.24
2.513	9	1000.00	0.00	0.00	0.00	0.00	0.49	11.16	11.24
2.513	10	1000.00	0.00	0.00	0.00	0.00	0.49	11.16	11.24
2.513	11	1000.00	0.00	0.00	0.00	0.00	0.49	11.16	11.24
2.513	12	1000.00	0.00	0.00	0.00	0.00	0.49	11.16	11.24
2.514	1	679.22	0.00	0.00	0.00	0.00	1.82	9.10	11.67
2.514	2	570.69	0.00	0.00	0.00	0.00	1.82	9.10	11.67
2.514	3	466.97	0.00	0.00	0.00	0.00	1.82	9.10	11.67
2.514	4	466.97	0.00	0.00	0.00	0.00	1.82	9.10	11.67
2.514	5	606.44	0.00	0.00	0.00	0.00	1.82	9.10	11.67
2.514	6	969.87	0.00	0.00	0.00	0.00	1.82	9.10	11.67
2.514	7	1000.00	0.00	0.00	0.00	0.00	1.82	9.10	11.67
2.514	8	1000.00	0.00	0.00	0.00	0.00	1.82	9.10	11.67
2.514	9	1000.00	0.00	0.00	0.00	0.00	1.82	9.10	11.67
2.514	10	1000.00	0.00	0.00	0.00	0.00	1.82	9.10	11.67
2.514	11	1000.00	0.00	0.00	0.00	0.00	1.82	9.10	11.67
2.514	12	1000.00	0.00	0.00	0.00	0.00	1.82	9.10	11.67
2.515	1	677.92	61.85	0.00	0.00	0.00	0.00	9.43	11.89
2.515	2	569.40	61.85	0.00	0.00	0.00	0.00	9.43	11.89
2.515	3	465.69	61.85	0.00	0.00	0.00	0.00	9.43	11.89
2.515	4	465.69	61.85	0.00	0.00	0.00	0.00	9.43	11.89
2.515	5	605.15	61.85	0.00	0.00	0.00	0.00	9.43	11.89
2.515	6	968.56	61.85	0.00	0.00	0.00	0.00	9.43	11.89
2.515	7	1000.00	61.85	0.00	0.00	0.00	0.00	9.43	11.89
2.515	8	1000.00	61.85	0.00	0.00	0.00	0.00	9.43	11.89
2.515	9	1000.00	61.85	0.00	0.00	0.00	0.00	9.43	11.89
2.515	10	1000.00	61.85	0.00	0.00	0.00	0.00	9.43	11.89
2.515	11	1000.00	61.85	0.00	0.00	0.00	0.00	9.43	11.89
2.515	12	1000.00	61.85	0.00	0.00	0.00	0.00	9.43	11.89
2.516	1	677.13	60.12	0.74	0.00	0.00	0.00	0.00	12.35
2.516	2	568.62	60.12	0.74	0.00	0.00	0.00	0.00	12.35
2.516	3	464.93	60.12	0.74	0.00	0.00	0.00	0.00	12.35
2.516	4	464.93	60.12	0.74	0.00	0.00	0.00	0.00	12.35
2.516	5	604.37	60.12	0.74	0.00	0.00	0.00	0.00	12.35
2.516	6	967.75	60.12	0.74	0.00	0.00	0.00	0.00	12.35
2.516	7	1000.00	60.12	0.74	0.00	0.00	0.00	0.00	12.35
2.516	8	1000.00	60.12	0.74	0.00	0.00	0.00	0.00	12.35
2.516	9	1000.00	60.12	0.74	0.00	0.00	0.00	0.00	12.35
2.516	10	1000.00	60.12	0.74	0.00	0.00	0.00	0.00	12.35
2.516	11	1000.00	60.12	0.74	0.00	0.00	0.00	0.00	12.35
2.516	12	1000.00	60.12	0.74	0.00	0.00	0.00	0.00	12.35
2.517	1	677.48	59.77	1.12	1.12	0.00	0.00	0.00	0.00
2.517	2	568.98	59.77	1.12	1.12	0.00	0.00	0.00	0.00
2.517	3	465.29	59.77	1.12	1.12	0.00	0.00	0.00	0.00
2.517	4	465.29	59.77	1.12	1.12	0.00	0.00	0.00	0.00
2.517	5	604.72	59.77	1.12	1.12	0.00	0.00	0.00	0.00
2.517	6	968.10	59.77	1.12	1.12	0.00	0.00	0.00	0.00
2.517	7	1000.00	59.77	1.12	1.12	0.00	0.00	0.00	0.00
2.517	8	1000.00	59.77	1.12	1.12	0.00	0.00	0.00	0.00

Beach#	Mon	N	NE	E	SE	S	SW	W	NW
2.517	9	1000.00	59.77	1.12	1.12	0.00	0.00	0.00	0.00
2.517	10	1000.00	59.77	1.12	1.12	0.00	0.00	0.00	0.00
2.517	11	1000.00	59.77	1.12	1.12	0.00	0.00	0.00	0.00
2.517	12	1000.00	59.77	1.12	1.12	0.00	0.00	0.00	0.00
2.518	1	678.10	59.87	0.92	0.41	0.00	0.00	0.00	0.00
2.518	2	569.60	59.87	0.92	0.41	0.00	0.00	0.00	0.00
2.518	3	465.92	59.87	0.92	0.41	0.00	0.00	0.00	0.00
2.518	4	465.92	59.87	0.92	0.41	0.00	0.00	0.00	0.00
2.518	5	605.35	59.87	0.92	0.41	0.00	0.00	0.00	0.00
2.518	6	968.71	59.87	0.92	0.41	0.00	0.00	0.00	0.00
2.518	7	1000.00	59.87	0.92	0.41	0.00	0.00	0.00	0.00
2.518	8	1000.00	59.87	0.92	0.41	0.00	0.00	0.00	0.00
2.518	9	1000.00	59.87	0.92	0.41	0.00	0.00	0.00	0.00
2.518	10	1000.00	59.87	0.92	0.41	0.00	0.00	0.00	0.00
2.518	11	1000.00	59.87	0.92	0.41	0.00	0.00	0.00	0.00
2.518	12	1000.00	59.87	0.92	0.41	0.00	0.00	0.00	0.00
2.519	1	678.39	0.85	0.85	0.00	0.00	0.00	0.00	0.41
2.519	2	569.89	0.85	0.85	0.00	0.00	0.00	0.00	0.41
2.519	3	466.21	0.85	0.85	0.00	0.00	0.00	0.00	0.41
2.519	4	466.21	0.85	0.85	0.00	0.00	0.00	0.00	0.41
2.519	5	605.63	0.85	0.85	0.00	0.00	0.00	0.00	0.41
2.519	6	969.00	0.85	0.85	0.00	0.00	0.00	0.00	0.41
2.519	7	1000.00	0.85	0.85	0.00	0.00	0.00	0.00	0.41
2.519	8	1000.00	0.85	0.85	0.00	0.00	0.00	0.00	0.41
2.519	9	1000.00	0.85	0.85	0.00	0.00	0.00	0.00	0.41
2.519	10	1000.00	0.85	0.85	0.00	0.00	0.00	0.00	0.41
2.519	11	1000.00	0.85	0.85	0.00	0.00	0.00	0.00	0.41
2.519	12	1000.00	0.85	0.85	0.00	0.00	0.00	0.00	0.41
2.520	1	677.73	0.00	0.00	0.00	0.00	0.85	1.12	13.97
2.520	2	569.25	0.00	0.00	0.00	0.00	0.85	1.12	13.97
2.520	3	465.57	0.00	0.00	0.00	0.00	0.85	1.12	13.97
2.520	4	465.57	0.00	0.00	0.00	0.00	0.85	1.12	13.97
2.520	5	604.99	0.00	0.00	0.00	0.00	0.85	1.12	13.97
2.520	6	968.34	0.00	0.00	0.00	0.00	0.85	1.12	13.97
2.520	7	1000.00	0.00	0.00	0.00	0.00	0.85	1.12	13.97
2.520	8	1000.00	0.00	0.00	0.00	0.00	0.85	1.12	13.97
2.520	9	1000.00	0.00	0.00	0.00	0.00	0.85	1.12	13.97
2.520	10	1000.00	0.00	0.00	0.00	0.00	0.85	1.12	13.97
2.520	11	1000.00	0.00	0.00	0.00	0.00	0.85	1.12	13.97
2.520	12	1000.00	0.00	0.00	0.00	0.00	0.85	1.12	13.97
2.521	1	677.03	57.97	0.00	0.00	0.00	0.00	12.81	14.35
2.521	2	568.55	57.97	0.00	0.00	0.00	0.00	12.81	14.35
2.521	3	464.88	57.97	0.00	0.00	0.00	0.00	12.81	14.35
2.521	4	464.88	57.97	0.00	0.00	0.00	0.00	12.81	14.35
2.521	5	604.29	57.97	0.00	0.00	0.00	0.00	12.81	14.35
2.521	6	967.63	57.97	0.00	0.00	0.00	0.00	12.81	14.35
2.521	7	1000.00	57.97	0.00	0.00	0.00	0.00	12.81	14.35
2.521	8	1000.00	57.97	0.00	0.00	0.00	0.00	12.81	14.35
2.521	9	1000.00	57.97	0.00	0.00	0.00	0.00	12.81	14.35
2.521	10	1000.00	57.97	0.00	0.00	0.00	0.00	12.81	14.35
2.521	11	1000.00	57.97	0.00	0.00	0.00	0.00	12.81	14.35
2.521	12	1000.00	57.97	0.00	0.00	0.00	0.00	12.81	14.35
2.522	1	677.22	57.72	2.91	1.41	0.00	0.00	0.00	0.00
2.522	2	568.74	57.72	2.91	1.41	0.00	0.00	0.00	0.00
2.522	3	465.07	57.72	2.91	1.41	0.00	0.00	0.00	0.00
2.522	4	465.07	57.72	2.91	1.41	0.00	0.00	0.00	0.00
2.522	5	604.48	57.72	2.91	1.41	0.00	0.00	0.00	0.00
2.522	6	967.81	57.72	2.91	1.41	0.00	0.00	0.00	0.00
2.522	7	1000.00	57.72	2.91	1.41	0.00	0.00	0.00	0.00
2.522	8	1000.00	57.72	2.91	1.41	0.00	0.00	0.00	0.00
2.522	9	1000.00	57.72	2.91	1.41	0.00	0.00	0.00	0.00
2.522	10	1000.00	57.72	2.91	1.41	0.00	0.00	0.00	0.00
2.522	11	1000.00	57.72	2.91	1.41	0.00	0.00	0.00	0.00
2.522	12	1000.00	57.72	2.91	1.41	0.00	0.00	0.00	0.00
2.523	1	0.00	58.64	1.14	1.05	0.84	0.00	0.00	0.00
2.523	2	0.00	58.64	1.14	1.05	0.84	0.00	0.00	0.00
2.523	3	0.00	58.64	1.14	1.05	0.84	0.00	0.00	0.00
2.523	4	0.00	58.64	1.14	1.05	0.84	0.00	0.00	0.00
2.523	5	0.00	58.64	1.14	1.05	0.84	0.00	0.00	0.00
2.523	6	0.00	58.64	1.14	1.05	0.84	0.00	0.00	0.00
2.523	7	0.00	58.64	1.14	1.05	0.84	0.00	0.00	0.00
2.523	8	0.00	58.64	1.14	1.05	0.84	0.00	0.00	0.00
2.523	9	0.00	58.64	1.14	1.05	0.84	0.00	0.00	0.00
2.523	10	0.00	58.64	1.14	1.05	0.84	0.00	0.00	0.00

Beach#	Mon	N	NE	E	SE	S	SW	W	NW
2.523	11	0.00	58.64	1.14	1.05	0.84	0.00	0.00	0.00
2.523	12	0.00	58.64	1.14	1.05	0.84	0.00	0.00	0.00
2.524	1	0.84	3.11	0.56	0.56	0.00	0.00	0.00	0.00
2.524	2	0.84	3.11	0.56	0.56	0.00	0.00	0.00	0.00
2.524	3	0.84	3.11	0.56	0.56	0.00	0.00	0.00	0.00
2.524	4	0.84	3.11	0.56	0.56	0.00	0.00	0.00	0.00
2.524	5	0.84	3.11	0.56	0.56	0.00	0.00	0.00	0.00
2.524	6	0.84	3.11	0.56	0.56	0.00	0.00	0.00	0.00
2.524	7	0.84	3.11	0.56	0.56	0.00	0.00	0.00	0.00
2.524	8	0.84	3.11	0.56	0.56	0.00	0.00	0.00	0.00
2.524	9	0.84	3.11	0.56	0.56	0.00	0.00	0.00	0.00
2.524	10	0.84	3.11	0.56	0.56	0.00	0.00	0.00	0.00
2.524	11	0.84	3.11	0.56	0.56	0.00	0.00	0.00	0.00
2.524	12	0.84	3.11	0.56	0.56	0.00	0.00	0.00	0.00
2.525	1	678.79	0.83	0.00	0.00	0.00	0.00	0.56	1.05
2.525	2	570.32	0.83	0.00	0.00	0.00	0.00	0.56	1.05
2.525	3	466.66	0.83	0.00	0.00	0.00	0.00	0.56	1.05
2.525	4	466.66	0.83	0.00	0.00	0.00	0.00	0.56	1.05
2.525	5	606.06	0.83	0.00	0.00	0.00	0.00	0.56	1.05
2.525	6	969.38	0.83	0.00	0.00	0.00	0.00	0.56	1.05
2.525	7	1000.00	0.83	0.00	0.00	0.00	0.00	0.56	1.05
2.525	8	1000.00	0.83	0.00	0.00	0.00	0.00	0.56	1.05
2.525	9	1000.00	0.83	0.00	0.00	0.00	0.00	0.56	1.05
2.525	10	1000.00	0.83	0.00	0.00	0.00	0.00	0.56	1.05
2.525	11	1000.00	0.83	0.00	0.00	0.00	0.00	0.56	1.05
2.525	12	1000.00	0.83	0.00	0.00	0.00	0.00	0.56	1.05
2.526	1	678.14	0.00	0.00	0.00	0.00	1.25	1.14	16.24
2.526	2	569.68	0.00	0.00	0.00	0.00	1.25	1.14	16.24
2.526	3	466.02	0.00	0.00	0.00	0.00	1.25	1.14	16.24
2.526	4	466.02	0.00	0.00	0.00	0.00	1.25	1.14	16.24
2.526	5	605.41	0.00	0.00	0.00	0.00	1.25	1.14	16.24
2.526	6	968.72	0.00	0.00	0.00	0.00	1.25	1.14	16.24
2.526	7	1000.00	0.00	0.00	0.00	0.00	1.25	1.14	16.24
2.526	8	1000.00	0.00	0.00	0.00	0.00	1.25	1.14	16.24
2.526	9	1000.00	0.00	0.00	0.00	0.00	1.25	1.14	16.24
2.526	10	1000.00	0.00	0.00	0.00	0.00	1.25	1.14	16.24
2.526	11	1000.00	0.00	0.00	0.00	0.00	1.25	1.14	16.24
2.526	12	1000.00	0.00	0.00	0.00	0.00	1.25	1.14	16.24
2.527	1	678.00	1.10	1.10	0.00	0.00	0.00	0.00	16.67
2.527	2	569.54	1.10	1.10	0.00	0.00	0.00	0.00	16.67
2.527	3	465.90	1.10	1.10	0.00	0.00	0.00	0.00	16.67
2.527	4	465.90	1.10	1.10	0.00	0.00	0.00	0.00	16.67
2.527	5	605.28	1.10	1.10	0.00	0.00	0.00	0.00	16.67
2.527	6	968.57	1.10	1.10	0.00	0.00	0.00	0.00	16.67
2.527	7	1000.00	1.10	1.10	0.00	0.00	0.00	0.00	16.67
2.527	8	1000.00	1.10	1.10	0.00	0.00	0.00	0.00	16.67
2.527	9	1000.00	1.10	1.10	0.00	0.00	0.00	0.00	16.67
2.527	10	1000.00	1.10	1.10	0.00	0.00	0.00	0.00	16.67
2.527	11	1000.00	1.10	1.10	0.00	0.00	0.00	0.00	16.67
2.527	12	1000.00	1.10	1.10	0.00	0.00	0.00	0.00	16.67
2.528	1	0.88	0.88	0.88	0.84	0.00	0.00	0.00	0.00
2.528	2	0.88	0.88	0.88	0.84	0.00	0.00	0.00	0.00
2.528	3	0.88	0.88	0.88	0.84	0.00	0.00	0.00	0.00
2.528	4	0.88	0.88	0.88	0.84	0.00	0.00	0.00	0.00
2.528	5	0.88	0.88	0.88	0.84	0.00	0.00	0.00	0.00
2.528	6	0.88	0.88	0.88	0.84	0.00	0.00	0.00	0.00
2.528	7	0.88	0.88	0.88	0.84	0.00	0.00	0.00	0.00
2.528	8	0.88	0.88	0.88	0.84	0.00	0.00	0.00	0.00
2.528	9	0.88	0.88	0.88	0.84	0.00	0.00	0.00	0.00
2.528	10	0.88	0.88	0.88	0.84	0.00	0.00	0.00	0.00
2.528	11	0.88	0.88	0.88	0.84	0.00	0.00	0.00	0.00
2.528	12	0.88	0.88	0.88	0.84	0.00	0.00	0.00	0.00
2.529	1	1.39	1.39	0.40	0.40	0.00	0.00	0.00	0.00
2.529	2	1.39	1.39	0.40	0.40	0.00	0.00	0.00	0.00
2.529	3	1.39	1.39	0.40	0.40	0.00	0.00	0.00	0.00
2.529	4	1.39	1.39	0.40	0.40	0.00	0.00	0.00	0.00
2.529	5	1.39	1.39	0.40	0.40	0.00	0.00	0.00	0.00
2.529	6	1.39	1.39	0.40	0.40	0.00	0.00	0.00	0.00
2.529	7	1.39	1.39	0.40	0.40	0.00	0.00	0.00	0.00
2.529	8	1.39	1.39	0.40	0.40	0.00	0.00	0.00	0.00
2.529	9	1.39	1.39	0.40	0.40	0.00	0.00	0.00	0.00
2.529	10	1.39	1.39	0.40	0.40	0.00	0.00	0.00	0.00
2.529	11	1.39	1.39	0.40	0.40	0.00	0.00	0.00	0.00
2.529	12	1.39	1.39	0.40	0.40	0.00	0.00	0.00	0.00

Beach#	Mon	N	NE	E	SE	S	SW	W	NW
2.530	1	1.44	1.44	0.00	0.00	0.00	0.00	0.40	0.84
2.530	2	1.44	1.44	0.00	0.00	0.00	0.00	0.40	0.84
2.530	3	1.44	1.44	0.00	0.00	0.00	0.00	0.40	0.84
2.530	4	1.44	1.44	0.00	0.00	0.00	0.00	0.40	0.84
2.530	5	1.44	1.44	0.00	0.00	0.00	0.00	0.40	0.84
2.530	6	1.44	1.44	0.00	0.00	0.00	0.00	0.40	0.84
2.530	7	1.44	1.44	0.00	0.00	0.00	0.00	0.40	0.84
2.530	8	1.44	1.44	0.00	0.00	0.00	0.00	0.40	0.84
2.530	9	1.44	1.44	0.00	0.00	0.00	0.00	0.40	0.84
2.530	10	1.44	1.44	0.00	0.00	0.00	0.00	0.40	0.84
2.530	11	1.44	1.44	0.00	0.00	0.00	0.00	0.40	0.84
2.530	12	1.44	1.44	0.00	0.00	0.00	0.00	0.40	0.84
2.531	1	0.00	0.00	0.00	0.00	1.39	1.10	2.95	18.25
2.531	2	0.00	0.00	0.00	0.00	1.39	1.10	2.95	18.25
2.531	3	0.00	0.00	0.00	0.00	1.39	1.10	2.95	18.25
2.531	4	0.00	0.00	0.00	0.00	1.39	1.10	2.95	18.25
2.531	5	0.00	0.00	0.00	0.00	1.39	1.10	2.95	18.25
2.531	6	0.00	0.00	0.00	0.00	1.39	1.10	2.95	18.25
2.531	7	0.00	0.00	0.00	0.00	1.39	1.10	2.95	18.25
2.531	8	0.00	0.00	0.00	0.00	1.39	1.10	2.95	18.25
2.531	9	0.00	0.00	0.00	0.00	1.39	1.10	2.95	18.25
2.531	10	0.00	0.00	0.00	0.00	1.39	1.10	2.95	18.25
2.531	11	0.00	0.00	0.00	0.00	1.39	1.10	2.95	18.25
2.531	12	0.00	0.00	0.00	0.00	1.39	1.10	2.95	18.25
2.532	1	676.70	1.52	1.02	0.00	0.00	0.00	0.00	17.53
2.532	2	568.25	1.52	1.02	0.00	0.00	0.00	0.00	17.53
2.532	3	464.62	1.52	1.02	0.00	0.00	0.00	0.00	17.53
2.532	4	464.62	1.52	1.02	0.00	0.00	0.00	0.00	17.53
2.532	5	603.98	1.52	1.02	0.00	0.00	0.00	0.00	17.53
2.532	6	967.26	1.52	1.02	0.00	0.00	0.00	0.00	17.53
2.532	7	1000.00	1.52	1.02	0.00	0.00	0.00	0.00	17.53
2.532	8	1000.00	1.52	1.02	0.00	0.00	0.00	0.00	17.53
2.532	9	1000.00	1.52	1.02	0.00	0.00	0.00	0.00	17.53
2.532	10	1000.00	1.52	1.02	0.00	0.00	0.00	0.00	17.53
2.532	11	1000.00	1.52	1.02	0.00	0.00	0.00	0.00	17.53
2.532	12	1000.00	1.52	1.02	0.00	0.00	0.00	0.00	17.53
2.533	1	0.84	0.84	0.00	0.00	0.00	0.00	17.23	1000.00
2.533	2	0.84	0.84	0.00	0.00	0.00	0.00	17.23	1000.00
2.533	3	0.84	0.84	0.00	0.00	0.00	0.00	17.23	904.53
2.533	4	0.84	0.84	0.00	0.00	0.00	0.00	17.23	656.76
2.533	5	0.84	0.84	0.00	0.00	0.00	0.00	17.23	989.68
2.533	6	0.84	0.84	0.00	0.00	0.00	0.00	17.23	1000.00
2.533	7	0.84	0.84	0.00	0.00	0.00	0.00	17.23	1000.00
2.533	8	0.84	0.84	0.00	0.00	0.00	0.00	17.23	1000.00
2.533	9	0.84	0.84	0.00	0.00	0.00	0.00	17.23	1000.00
2.533	10	0.84	0.84	0.00	0.00	0.00	0.00	17.23	1000.00
2.533	11	0.84	0.84	0.00	0.00	0.00	0.00	17.23	1000.00
2.533	12	0.84	0.84	0.00	0.00	0.00	0.00	17.23	1000.00
2.534	1	0.00	0.00	0.00	0.00	0.84	1.52	17.45	1000.00
2.534	2	0.00	0.00	0.00	0.00	0.84	1.52	17.45	1000.00
2.534	3	0.00	0.00	0.00	0.00	0.84	1.52	17.45	903.97
2.534	4	0.00	0.00	0.00	0.00	0.84	1.52	17.45	656.21
2.534	5	0.00	0.00	0.00	0.00	0.84	1.52	17.45	989.11
2.534	6	0.00	0.00	0.00	0.00	0.84	1.52	17.45	1000.00
2.534	7	0.00	0.00	0.00	0.00	0.84	1.52	17.45	1000.00
2.534	8	0.00	0.00	0.00	0.00	0.84	1.52	17.45	1000.00
2.534	9	0.00	0.00	0.00	0.00	0.84	1.52	17.45	1000.00
2.534	10	0.00	0.00	0.00	0.00	0.84	1.52	17.45	1000.00
2.534	11	0.00	0.00	0.00	0.00	0.84	1.52	17.45	1000.00
2.534	12	0.00	0.00	0.00	0.00	0.84	1.52	17.45	1000.00
2.535	1	675.42	57.88	2.56	0.00	0.00	0.00	0.00	1000.00
2.535	2	566.98	57.88	2.56	0.00	0.00	0.00	0.00	1000.00
2.535	3	463.37	57.88	2.56	0.00	0.00	0.00	0.00	904.00
2.535	4	463.37	57.88	2.56	0.00	0.00	0.00	0.00	656.26
2.535	5	602.71	57.88	2.56	0.00	0.00	0.00	0.00	989.13
2.535	6	965.96	57.88	2.56	0.00	0.00	0.00	0.00	1000.00
2.535	7	1000.00	57.88	2.56	0.00	0.00	0.00	0.00	1000.00
2.535	8	1000.00	57.88	2.56	0.00	0.00	0.00	0.00	1000.00
2.535	9	1000.00	57.88	2.56	0.00	0.00	0.00	0.00	1000.00
2.535	10	1000.00	57.88	2.56	0.00	0.00	0.00	0.00	1000.00
2.535	11	1000.00	57.88	2.56	0.00	0.00	0.00	0.00	1000.00
2.535	12	1000.00	57.88	2.56	0.00	0.00	0.00	0.00	1000.00
2.536	1	675.74	1.30	1.45	0.00	0.00	0.00	0.00	1000.00
2.536	2	567.32	1.30	1.45	0.00	0.00	0.00	0.00	1000.00

Beach#	Mon	N	NE	E	SE	S	SW	W	NW
2.536	3	463.72	1.30	1.45	0.00	0.00	0.00	0.00	904.97
2.536	4	463.72	1.30	1.45	0.00	0.00	0.00	0.00	657.25
2.536	5	603.04	1.30	1.45	0.00	0.00	0.00	0.00	990.09
2.536	6	966.26	1.30	1.45	0.00	0.00	0.00	0.00	1000.00
2.536	7	1000.00	1.30	1.45	0.00	0.00	0.00	0.00	1000.00
2.536	8	1000.00	1.30	1.45	0.00	0.00	0.00	0.00	1000.00
2.536	9	1000.00	1.30	1.45	0.00	0.00	0.00	0.00	1000.00
2.536	10	1000.00	1.30	1.45	0.00	0.00	0.00	0.00	1000.00
2.536	11	1000.00	1.30	1.45	0.00	0.00	0.00	0.00	1000.00
2.536	12	1000.00	1.30	1.45	0.00	0.00	0.00	0.00	1000.00
2.537	1	1.32	1.32	2.78	0.94	0.00	0.00	0.00	0.00
2.537	2	1.32	1.32	2.78	0.94	0.00	0.00	0.00	0.00
2.537	3	1.32	1.32	2.78	0.94	0.00	0.00	0.00	0.00
2.537	4	1.32	1.32	2.78	0.94	0.00	0.00	0.00	0.00
2.537	5	1.32	1.32	2.78	0.94	0.00	0.00	0.00	0.00
2.537	6	1.32	1.32	2.78	0.94	0.00	0.00	0.00	0.00
2.537	7	1.32	1.32	2.78	0.94	0.00	0.00	0.00	0.00
2.537	8	1.32	1.32	2.78	0.94	0.00	0.00	0.00	0.00
2.537	9	1.32	1.32	2.78	0.94	0.00	0.00	0.00	0.00
2.537	10	1.32	1.32	2.78	0.94	0.00	0.00	0.00	0.00
2.537	11	1.32	1.32	2.78	0.94	0.00	0.00	0.00	0.00
2.537	12	1.32	1.32	2.78	0.94	0.00	0.00	0.00	0.00
2.538	1	1.82	1.82	0.43	0.00	0.00	0.00	0.00	0.71
2.538	2	1.82	1.82	0.43	0.00	0.00	0.00	0.00	0.71
2.538	3	1.82	1.82	0.43	0.00	0.00	0.00	0.00	0.71
2.538	4	1.82	1.82	0.43	0.00	0.00	0.00	0.00	0.71
2.538	5	1.82	1.82	0.43	0.00	0.00	0.00	0.00	0.71
2.538	6	1.82	1.82	0.43	0.00	0.00	0.00	0.00	0.71
2.538	7	1.82	1.82	0.43	0.00	0.00	0.00	0.00	0.71
2.538	8	1.82	1.82	0.43	0.00	0.00	0.00	0.00	0.71
2.538	9	1.82	1.82	0.43	0.00	0.00	0.00	0.00	0.71
2.538	10	1.82	1.82	0.43	0.00	0.00	0.00	0.00	0.71
2.538	11	1.82	1.82	0.43	0.00	0.00	0.00	0.00	0.71
2.538	12	1.82	1.82	0.43	0.00	0.00	0.00	0.00	0.71
2.539	1	1.73	1.73	0.00	0.00	0.00	0.00	0.43	0.94
2.539	2	1.73	1.73	0.00	0.00	0.00	0.00	0.43	0.94
2.539	3	1.73	1.73	0.00	0.00	0.00	0.00	0.43	0.94
2.539	4	1.73	1.73	0.00	0.00	0.00	0.00	0.43	0.94
2.539	5	1.73	1.73	0.00	0.00	0.00	0.00	0.43	0.94
2.539	6	1.73	1.73	0.00	0.00	0.00	0.00	0.43	0.94
2.539	7	1.73	1.73	0.00	0.00	0.00	0.00	0.43	0.94
2.539	8	1.73	1.73	0.00	0.00	0.00	0.00	0.43	0.94
2.539	9	1.73	1.73	0.00	0.00	0.00	0.00	0.43	0.94
2.539	10	1.73	1.73	0.00	0.00	0.00	0.00	0.43	0.94
2.539	11	1.73	1.73	0.00	0.00	0.00	0.00	0.43	0.94
2.539	12	1.73	1.73	0.00	0.00	0.00	0.00	0.43	0.94
2.540	1	1.59	1.88	0.00	0.00	0.00	0.00	1.21	1000.00
2.540	2	1.59	1.88	0.00	0.00	0.00	0.00	1.21	1000.00
2.540	3	1.59	1.88	0.00	0.00	0.00	0.00	1.21	906.96
2.540	4	1.59	1.88	0.00	0.00	0.00	0.00	1.21	659.26
2.540	5	1.59	1.88	0.00	0.00	0.00	0.00	1.21	992.08
2.540	6	1.59	1.88	0.00	0.00	0.00	0.00	1.21	1000.00
2.540	7	1.59	1.88	0.00	0.00	0.00	0.00	1.21	1000.00
2.540	8	1.59	1.88	0.00	0.00	0.00	0.00	1.21	1000.00
2.540	9	1.59	1.88	0.00	0.00	0.00	0.00	1.21	1000.00
2.540	10	1.59	1.88	0.00	0.00	0.00	0.00	1.21	1000.00
2.540	11	1.59	1.88	0.00	0.00	0.00	0.00	1.21	1000.00
2.540	12	1.59	1.88	0.00	0.00	0.00	0.00	1.21	1000.00
2.541	1	1.67	1.31	1.89	0.00	0.00	0.00	0.00	1000.00
2.541	2	1.67	1.31	1.89	0.00	0.00	0.00	0.00	1000.00
2.541	3	1.67	1.31	1.89	0.00	0.00	0.00	0.00	907.42
2.541	4	1.67	1.31	1.89	0.00	0.00	0.00	0.00	659.73
2.541	5	1.67	1.31	1.89	0.00	0.00	0.00	0.00	992.53
2.541	6	1.67	1.31	1.89	0.00	0.00	0.00	0.00	1000.00
2.541	7	1.67	1.31	1.89	0.00	0.00	0.00	0.00	1000.00
2.541	8	1.67	1.31	1.89	0.00	0.00	0.00	0.00	1000.00
2.541	9	1.67	1.31	1.89	0.00	0.00	0.00	0.00	1000.00
2.541	10	1.67	1.31	1.89	0.00	0.00	0.00	0.00	1000.00
2.541	11	1.67	1.31	1.89	0.00	0.00	0.00	0.00	1000.00
2.541	12	1.67	1.31	1.89	0.00	0.00	0.00	0.00	1000.00
2.542	1	1.34	1.34	1.10	1.10	0.00	0.00	0.00	0.00
2.542	2	1.34	1.34	1.10	1.10	0.00	0.00	0.00	0.00
2.542	3	1.34	1.34	1.10	1.10	0.00	0.00	0.00	0.00
2.542	4	1.34	1.34	1.10	1.10	0.00	0.00	0.00	0.00

Beach#	Mon	N	NE	E	SE	S	SW	W	NW
2.542	5	1.34	1.34	1.10	1.10	0.00	0.00	0.00	0.00
2.542	6	1.34	1.34	1.10	1.10	0.00	0.00	0.00	0.00
2.542	7	1.34	1.34	1.10	1.10	0.00	0.00	0.00	0.00
2.542	8	1.34	1.34	1.10	1.10	0.00	0.00	0.00	0.00
2.542	9	1.34	1.34	1.10	1.10	0.00	0.00	0.00	0.00
2.542	10	1.34	1.34	1.10	1.10	0.00	0.00	0.00	0.00
2.542	11	1.34	1.34	1.10	1.10	0.00	0.00	0.00	0.00
2.542	12	1.34	1.34	1.10	1.10	0.00	0.00	0.00	0.00
2.543	1	2.02	0.57	0.57	0.00	0.00	0.00	0.00	0.86
2.543	2	2.02	0.57	0.57	0.00	0.00	0.00	0.00	0.86
2.543	3	2.02	0.57	0.57	0.00	0.00	0.00	0.00	0.86
2.543	4	2.02	0.57	0.57	0.00	0.00	0.00	0.00	0.86
2.543	5	2.02	0.57	0.57	0.00	0.00	0.00	0.00	0.86
2.543	6	2.02	0.57	0.57	0.00	0.00	0.00	0.00	0.86
2.543	7	2.02	0.57	0.57	0.00	0.00	0.00	0.00	0.86
2.543	8	2.02	0.57	0.57	0.00	0.00	0.00	0.00	0.86
2.543	9	2.02	0.57	0.57	0.00	0.00	0.00	0.00	0.86
2.543	10	2.02	0.57	0.57	0.00	0.00	0.00	0.00	0.86
2.543	11	2.02	0.57	0.57	0.00	0.00	0.00	0.00	0.86
2.543	12	2.02	0.57	0.57	0.00	0.00	0.00	0.00	0.86
2.544	1	0.67	0.00	0.00	0.00	0.00	0.57	1.10	2.75
2.544	2	0.67	0.00	0.00	0.00	0.00	0.57	1.10	2.75
2.544	3	0.67	0.00	0.00	0.00	0.00	0.57	1.10	2.75
2.544	4	0.67	0.00	0.00	0.00	0.00	0.57	1.10	2.75
2.544	5	0.67	0.00	0.00	0.00	0.00	0.57	1.10	2.75
2.544	6	0.67	0.00	0.00	0.00	0.00	0.57	1.10	2.75
2.544	7	0.67	0.00	0.00	0.00	0.00	0.57	1.10	2.75
2.544	8	0.67	0.00	0.00	0.00	0.00	0.57	1.10	2.75
2.544	9	0.67	0.00	0.00	0.00	0.00	0.57	1.10	2.75
2.544	10	0.67	0.00	0.00	0.00	0.00	0.57	1.10	2.75
2.544	11	0.67	0.00	0.00	0.00	0.00	0.57	1.10	2.75
2.544	12	0.67	0.00	0.00	0.00	0.00	0.57	1.10	2.75
2.545	1	0.00	0.00	0.00	0.67	0.67	1.07	1.07	0.00
2.545	2	0.00	0.00	0.00	0.67	0.67	1.07	1.07	0.00
2.545	3	0.00	0.00	0.00	0.67	0.67	1.07	1.07	0.00
2.545	4	0.00	0.00	0.00	0.67	0.67	1.07	1.07	0.00
2.545	5	0.00	0.00	0.00	0.67	0.67	1.07	1.07	0.00
2.545	6	0.00	0.00	0.00	0.67	0.67	1.07	1.07	0.00
2.545	7	0.00	0.00	0.00	0.67	0.67	1.07	1.07	0.00
2.545	8	0.00	0.00	0.00	0.67	0.67	1.07	1.07	0.00
2.545	9	0.00	0.00	0.00	0.67	0.67	1.07	1.07	0.00
2.545	10	0.00	0.00	0.00	0.67	0.67	1.07	1.07	0.00
2.545	11	0.00	0.00	0.00	0.67	0.67	1.07	1.07	0.00
2.545	12	0.00	0.00	0.00	0.67	0.67	1.07	1.07	0.00
2.546	1	0.00	0.00	0.00	0.00	1.34	1.31	1.03	1.16
2.546	2	0.00	0.00	0.00	0.00	1.34	1.31	1.03	1.16
2.546	3	0.00	0.00	0.00	0.00	1.34	1.31	1.03	1.16
2.546	4	0.00	0.00	0.00	0.00	1.34	1.31	1.03	1.16
2.546	5	0.00	0.00	0.00	0.00	1.34	1.31	1.03	1.16
2.546	6	0.00	0.00	0.00	0.00	1.34	1.31	1.03	1.16
2.546	7	0.00	0.00	0.00	0.00	1.34	1.31	1.03	1.16
2.546	8	0.00	0.00	0.00	0.00	1.34	1.31	1.03	1.16
2.546	9	0.00	0.00	0.00	0.00	1.34	1.31	1.03	1.16
2.546	10	0.00	0.00	0.00	0.00	1.34	1.31	1.03	1.16
2.546	11	0.00	0.00	0.00	0.00	1.34	1.31	1.03	1.16
2.546	12	0.00	0.00	0.00	0.00	1.34	1.31	1.03	1.16
2.547	1	0.00	0.00	1.16	1.16	1.67	0.52	0.00	0.00
2.547	2	0.00	0.00	1.16	1.16	1.67	0.52	0.00	0.00
2.547	3	0.00	0.00	1.16	1.16	1.67	0.52	0.00	0.00
2.547	4	0.00	0.00	1.16	1.16	1.67	0.52	0.00	0.00
2.547	5	0.00	0.00	1.16	1.16	1.67	0.52	0.00	0.00
2.547	6	0.00	0.00	1.16	1.16	1.67	0.52	0.00	0.00
2.547	7	0.00	0.00	1.16	1.16	1.67	0.52	0.00	0.00
2.547	8	0.00	0.00	1.16	1.16	1.67	0.52	0.00	0.00
2.547	9	0.00	0.00	1.16	1.16	1.67	0.52	0.00	0.00
2.547	10	0.00	0.00	1.16	1.16	1.67	0.52	0.00	0.00
2.547	11	0.00	0.00	1.16	1.16	1.67	0.52	0.00	0.00
2.547	12	0.00	0.00	1.16	1.16	1.67	0.52	0.00	0.00
2.548	1	0.52	1.03	1.03	2.75	0.00	0.00	0.00	0.00
2.548	2	0.52	1.03	1.03	2.75	0.00	0.00	0.00	0.00
2.548	3	0.52	1.03	1.03	2.75	0.00	0.00	0.00	0.00
2.548	4	0.52	1.03	1.03	2.75	0.00	0.00	0.00	0.00
2.548	5	0.52	1.03	1.03	2.75	0.00	0.00	0.00	0.00
2.548	6	0.52	1.03	1.03	2.75	0.00	0.00	0.00	0.00

Beach#	Mon	N	NE	E	SE	S	SW	W	NW
2.548	7	0.52	1.03	1.03	2.75	0.00	0.00	0.00	0.00
2.548	8	0.52	1.03	1.03	2.75	0.00	0.00	0.00	0.00
2.548	9	0.52	1.03	1.03	2.75	0.00	0.00	0.00	0.00
2.548	10	0.52	1.03	1.03	2.75	0.00	0.00	0.00	0.00
2.548	11	0.52	1.03	1.03	2.75	0.00	0.00	0.00	0.00
2.548	12	0.52	1.03	1.03	2.75	0.00	0.00	0.00	0.00
2.549	1	0.00	0.00	0.00	3.73	1.73	1.32	2.56	0.00
2.549	2	0.00	0.00	0.00	3.73	1.73	1.32	2.56	0.00
2.549	3	0.00	0.00	0.00	3.73	1.73	1.32	2.56	0.00
2.549	4	0.00	0.00	0.00	3.73	1.73	1.32	2.56	0.00
2.549	5	0.00	0.00	0.00	3.73	1.73	1.32	2.56	0.00
2.549	6	0.00	0.00	0.00	3.73	1.73	1.32	2.56	0.00
2.549	7	0.00	0.00	0.00	3.73	1.73	1.32	2.56	0.00
2.549	8	0.00	0.00	0.00	3.73	1.73	1.32	2.56	0.00
2.549	9	0.00	0.00	0.00	3.73	1.73	1.32	2.56	0.00
2.549	10	0.00	0.00	0.00	3.73	1.73	1.32	2.56	0.00
2.549	11	0.00	0.00	0.00	3.73	1.73	1.32	2.56	0.00
2.549	12	0.00	0.00	0.00	3.73	1.73	1.32	2.56	0.00
2.550	1	674.95	44.58	0.96	0.00	0.00	0.00	0.00	1000.00
2.550	2	566.53	44.58	0.96	0.00	0.00	0.00	0.00	1000.00
2.550	3	462.95	44.58	0.96	0.00	0.00	0.00	0.00	904.99
2.550	4	462.95	44.58	0.96	0.00	0.00	0.00	0.00	657.32
2.550	5	602.26	44.58	0.96	0.00	0.00	0.00	0.00	990.10
2.550	6	965.45	44.58	0.96	0.00	0.00	0.00	0.00	1000.00
2.550	7	1000.00	44.58	0.96	0.00	0.00	0.00	0.00	1000.00
2.550	8	1000.00	44.58	0.96	0.00	0.00	0.00	0.00	1000.00
2.550	9	1000.00	44.58	0.96	0.00	0.00	0.00	0.00	1000.00
2.550	10	1000.00	44.58	0.96	0.00	0.00	0.00	0.00	1000.00
2.550	11	1000.00	44.58	0.96	0.00	0.00	0.00	0.00	1000.00
2.550	12	1000.00	44.58	0.96	0.00	0.00	0.00	0.00	1000.00
2.551	1	675.04	0.00	0.00	0.00	0.00	0.69	0.69	1000.00
2.551	2	566.64	0.00	0.00	0.00	0.00	0.69	0.69	1000.00
2.551	3	463.06	0.00	0.00	0.00	0.00	0.69	0.69	905.67
2.551	4	463.06	0.00	0.00	0.00	0.00	0.69	0.69	658.01
2.551	5	602.36	0.00	0.00	0.00	0.00	0.69	0.69	990.77
2.551	6	965.53	0.00	0.00	0.00	0.00	0.69	0.69	1000.00
2.551	7	1000.00	0.00	0.00	0.00	0.00	0.69	0.69	1000.00
2.551	8	1000.00	0.00	0.00	0.00	0.00	0.69	0.69	1000.00
2.551	9	1000.00	0.00	0.00	0.00	0.00	0.69	0.69	1000.00
2.551	10	1000.00	0.00	0.00	0.00	0.00	0.69	0.69	1000.00
2.551	11	1000.00	0.00	0.00	0.00	0.00	0.69	0.69	1000.00
2.551	12	1000.00	0.00	0.00	0.00	0.00	0.69	0.69	1000.00
2.552	1	0.00	0.00	0.00	0.00	0.60	1.26	21.53	1000.00
2.552	2	0.00	0.00	0.00	0.00	0.60	1.26	21.53	1000.00
2.552	3	0.00	0.00	0.00	0.00	0.60	1.26	21.53	905.51
2.552	4	0.00	0.00	0.00	0.00	0.60	1.26	21.53	657.87
2.552	5	0.00	0.00	0.00	0.00	0.60	1.26	21.53	990.60
2.552	6	0.00	0.00	0.00	0.00	0.60	1.26	21.53	1000.00
2.552	7	0.00	0.00	0.00	0.00	0.60	1.26	21.53	1000.00
2.552	8	0.00	0.00	0.00	0.00	0.60	1.26	21.53	1000.00
2.552	9	0.00	0.00	0.00	0.00	0.60	1.26	21.53	1000.00
2.552	10	0.00	0.00	0.00	0.00	0.60	1.26	21.53	1000.00
2.552	11	0.00	0.00	0.00	0.00	0.60	1.26	21.53	1000.00
2.552	12	0.00	0.00	0.00	0.00	0.60	1.26	21.53	1000.00
2.553	1	674.68	3.66	0.89	0.00	0.00	0.00	0.00	1000.00
2.553	2	566.29	3.66	0.89	0.00	0.00	0.00	0.00	1000.00
2.553	3	462.72	3.66	0.89	0.00	0.00	0.00	0.00	905.83
2.553	4	462.72	3.66	0.89	0.00	0.00	0.00	0.00	658.20
2.553	5	602.00	3.66	0.89	0.00	0.00	0.00	0.00	990.93
2.553	6	965.16	3.66	0.89	0.00	0.00	0.00	0.00	1000.00
2.553	7	1000.00	3.66	0.89	0.00	0.00	0.00	0.00	1000.00
2.553	8	1000.00	3.66	0.89	0.00	0.00	0.00	0.00	1000.00
2.553	9	1000.00	3.66	0.89	0.00	0.00	0.00	0.00	1000.00
2.553	10	1000.00	3.66	0.89	0.00	0.00	0.00	0.00	1000.00
2.553	11	1000.00	3.66	0.89	0.00	0.00	0.00	0.00	1000.00
2.553	12	1000.00	3.66	0.89	0.00	0.00	0.00	0.00	1000.00
2.554	1	674.50	0.00	0.00	0.00	0.00	0.89	0.89	1000.00
2.554	2	566.11	0.00	0.00	0.00	0.00	0.89	0.89	1000.00
2.554	3	462.56	0.00	0.00	0.00	0.00	0.89	0.89	906.23
2.554	4	462.56	0.00	0.00	0.00	0.00	0.89	0.89	658.63
2.554	5	601.83	0.00	0.00	0.00	0.00	0.89	0.89	991.32
2.554	6	964.96	0.00	0.00	0.00	0.00	0.89	0.89	1000.00
2.554	7	1000.00	0.00	0.00	0.00	0.00	0.89	0.89	1000.00
2.554	8	1000.00	0.00	0.00	0.00	0.00	0.89	0.89	1000.00

Beach#	Mon	N	NE	E	SE	S	SW	W	NW
2.554	9	1000.00	0.00	0.00	0.00	0.00	0.89	0.89	1000.00
2.554	10	1000.00	0.00	0.00	0.00	0.00	0.89	0.89	1000.00
2.554	11	1000.00	0.00	0.00	0.00	0.00	0.89	0.89	1000.00
2.554	12	1000.00	0.00	0.00	0.00	0.00	0.89	0.89	1000.00
2.555	1	673.82	0.89	0.00	0.00	0.00	0.00	23.72	1000.00
2.555	2	565.44	0.89	0.00	0.00	0.00	0.00	23.72	1000.00
2.555	3	461.91	0.89	0.00	0.00	0.00	0.00	23.72	906.32
2.555	4	461.91	0.89	0.00	0.00	0.00	0.00	23.72	658.76
2.555	5	601.15	0.89	0.00	0.00	0.00	0.00	23.72	991.39
2.555	6	964.27	0.89	0.00	0.00	0.00	0.00	23.72	1000.00
2.555	7	1000.00	0.89	0.00	0.00	0.00	0.00	23.72	1000.00
2.555	8	1000.00	0.89	0.00	0.00	0.00	0.00	23.72	1000.00
2.555	9	1000.00	0.89	0.00	0.00	0.00	0.00	23.72	1000.00
2.555	10	1000.00	0.89	0.00	0.00	0.00	0.00	23.72	1000.00
2.555	11	1000.00	0.89	0.00	0.00	0.00	0.00	23.72	1000.00
2.555	12	1000.00	0.89	0.00	0.00	0.00	0.00	23.72	1000.00
2.556	1	673.29	0.00	0.00	0.00	0.00	0.89	25.01	1000.00
2.556	2	564.92	0.00	0.00	0.00	0.00	0.89	25.01	1000.00
2.556	3	461.40	0.00	0.00	0.00	0.00	0.89	25.01	906.36
2.556	4	461.40	0.00	0.00	0.00	0.00	0.89	25.01	658.83
2.556	5	600.64	0.00	0.00	0.00	0.00	0.89	25.01	991.42
2.556	6	963.73	0.00	0.00	0.00	0.00	0.89	25.01	1000.00
2.556	7	1000.00	0.00	0.00	0.00	0.00	0.89	25.01	1000.00
2.556	8	1000.00	0.00	0.00	0.00	0.00	0.89	25.01	1000.00
2.556	9	1000.00	0.00	0.00	0.00	0.00	0.89	25.01	1000.00
2.556	10	1000.00	0.00	0.00	0.00	0.00	0.89	25.01	1000.00
2.556	11	1000.00	0.00	0.00	0.00	0.00	0.89	25.01	1000.00
2.556	12	1000.00	0.00	0.00	0.00	0.00	0.89	25.01	1000.00
2.557	1	0.00	0.00	0.00	0.00	0.97	3.66	25.21	1000.00
2.557	2	0.00	0.00	0.00	0.00	0.97	3.66	25.21	1000.00
2.557	3	0.00	0.00	0.00	0.00	0.97	3.66	25.21	905.78
2.557	4	0.00	0.00	0.00	0.00	0.97	3.66	25.21	658.28
2.557	5	0.00	0.00	0.00	0.00	0.97	3.66	25.21	990.83
2.557	6	0.00	0.00	0.00	0.00	0.97	3.66	25.21	1000.00
2.557	7	0.00	0.00	0.00	0.00	0.97	3.66	25.21	1000.00
2.557	8	0.00	0.00	0.00	0.00	0.97	3.66	25.21	1000.00
2.557	9	0.00	0.00	0.00	0.00	0.97	3.66	25.21	1000.00
2.557	10	0.00	0.00	0.00	0.00	0.97	3.66	25.21	1000.00
2.557	11	0.00	0.00	0.00	0.00	0.97	3.66	25.21	1000.00
2.557	12	0.00	0.00	0.00	0.00	0.97	3.66	25.21	1000.00
2.558	1	671.47	0.00	0.00	0.00	0.00	4.37	25.30	1000.00
2.558	2	563.11	0.00	0.00	0.00	0.00	4.37	25.30	1000.00
2.558	3	459.59	0.00	0.00	0.00	0.00	4.37	25.30	905.18
2.558	4	459.59	0.00	0.00	0.00	0.00	4.37	25.30	657.70
2.558	5	598.82	0.00	0.00	0.00	0.00	4.37	25.30	990.23
2.558	6	961.90	0.00	0.00	0.00	0.00	4.37	25.30	1000.00
2.558	7	1000.00	0.00	0.00	0.00	0.00	4.37	25.30	1000.00
2.558	8	1000.00	0.00	0.00	0.00	0.00	4.37	25.30	1000.00
2.558	9	1000.00	0.00	0.00	0.00	0.00	4.37	25.30	1000.00
2.558	10	1000.00	0.00	0.00	0.00	0.00	4.37	25.30	1000.00
2.558	11	1000.00	0.00	0.00	0.00	0.00	4.37	25.30	1000.00
2.558	12	1000.00	0.00	0.00	0.00	0.00	4.37	25.30	1000.00
2.559	1	671.27	36.97	5.20	0.00	0.00	0.00	0.00	1000.00
2.559	2	562.91	36.97	5.20	0.00	0.00	0.00	0.00	1000.00
2.559	3	459.40	36.97	5.20	0.00	0.00	0.00	0.00	905.30
2.559	4	459.40	36.97	5.20	0.00	0.00	0.00	0.00	657.83
2.559	5	598.62	36.97	5.20	0.00	0.00	0.00	0.00	990.34
2.559	6	961.70	36.97	5.20	0.00	0.00	0.00	0.00	1000.00
2.559	7	1000.00	36.97	5.20	0.00	0.00	0.00	0.00	1000.00
2.559	8	1000.00	36.97	5.20	0.00	0.00	0.00	0.00	1000.00
2.559	9	1000.00	36.97	5.20	0.00	0.00	0.00	0.00	1000.00
2.559	10	1000.00	36.97	5.20	0.00	0.00	0.00	0.00	1000.00
2.559	11	1000.00	36.97	5.20	0.00	0.00	0.00	0.00	1000.00
2.559	12	1000.00	36.97	5.20	0.00	0.00	0.00	0.00	1000.00
2.560	1	671.99	26.77	4.01	0.00	0.00	0.00	0.00	1000.00
2.560	2	563.64	26.77	4.01	0.00	0.00	0.00	0.00	1000.00
2.560	3	460.15	26.77	4.01	0.00	0.00	0.00	0.00	906.52
2.560	4	460.15	26.77	4.01	0.00	0.00	0.00	0.00	659.07
2.560	5	599.35	26.77	4.01	0.00	0.00	0.00	0.00	991.56
2.560	6	962.40	26.77	4.01	0.00	0.00	0.00	0.00	1000.00
2.560	7	1000.00	26.77	4.01	0.00	0.00	0.00	0.00	1000.00
2.560	8	1000.00	26.77	4.01	0.00	0.00	0.00	0.00	1000.00
2.560	9	1000.00	26.77	4.01	0.00	0.00	0.00	0.00	1000.00
2.560	10	1000.00	26.77	4.01	0.00	0.00	0.00	0.00	1000.00

Beach#	Mon	N	NE	E	SE	S	SW	W	NW
2.560	11	1000.00	26.77	4.01	0.00	0.00	0.00	0.00	1000.00
2.560	12	1000.00	26.77	4.01	0.00	0.00	0.00	0.00	1000.00
2.561	1	672.73	25.05	2.49	0.00	0.00	0.00	0.00	1000.00
2.561	2	564.40	25.05	2.49	0.00	0.00	0.00	0.00	1000.00
2.561	3	460.93	25.05	2.49	0.00	0.00	0.00	0.00	908.01
2.561	4	460.93	25.05	2.49	0.00	0.00	0.00	0.00	660.58
2.561	5	600.10	25.05	2.49	0.00	0.00	0.00	0.00	993.04
2.561	6	963.11	25.05	2.49	0.00	0.00	0.00	0.00	1000.00
2.561	7	1000.00	25.05	2.49	0.00	0.00	0.00	0.00	1000.00
2.561	8	1000.00	25.05	2.49	0.00	0.00	0.00	0.00	1000.00
2.561	9	1000.00	25.05	2.49	0.00	0.00	0.00	0.00	1000.00
2.561	10	1000.00	25.05	2.49	0.00	0.00	0.00	0.00	1000.00
2.561	11	1000.00	25.05	2.49	0.00	0.00	0.00	0.00	1000.00
2.561	12	1000.00	25.05	2.49	0.00	0.00	0.00	0.00	1000.00
2.562	1	673.38	1.83	1.83	2.38	0.00	0.00	0.00	0.00
2.562	2	565.07	1.83	1.83	2.38	0.00	0.00	0.00	0.00
2.562	3	461.61	1.83	1.83	2.38	0.00	0.00	0.00	0.00
2.562	4	461.61	1.83	1.83	2.38	0.00	0.00	0.00	0.00
2.562	5	600.76	1.83	1.83	2.38	0.00	0.00	0.00	0.00
2.562	6	963.75	1.83	1.83	2.38	0.00	0.00	0.00	0.00
2.562	7	1000.00	1.83	1.83	2.38	0.00	0.00	0.00	0.00
2.562	8	1000.00	1.83	1.83	2.38	0.00	0.00	0.00	0.00
2.562	9	1000.00	1.83	1.83	2.38	0.00	0.00	0.00	0.00
2.562	10	1000.00	1.83	1.83	2.38	0.00	0.00	0.00	0.00
2.562	11	1000.00	1.83	1.83	2.38	0.00	0.00	0.00	0.00
2.562	12	1000.00	1.83	1.83	2.38	0.00	0.00	0.00	0.00
2.563	1	674.24	2.01	1.65	0.00	0.00	0.00	0.00	0.96
2.563	2	565.93	2.01	1.65	0.00	0.00	0.00	0.00	0.96
2.563	3	462.48	2.01	1.65	0.00	0.00	0.00	0.00	0.96
2.563	4	462.48	2.01	1.65	0.00	0.00	0.00	0.00	0.96
2.563	5	601.62	2.01	1.65	0.00	0.00	0.00	0.00	0.96
2.563	6	964.60	2.01	1.65	0.00	0.00	0.00	0.00	0.96
2.563	7	1000.00	2.01	1.65	0.00	0.00	0.00	0.00	0.96
2.563	8	1000.00	2.01	1.65	0.00	0.00	0.00	0.00	0.96
2.563	9	1000.00	2.01	1.65	0.00	0.00	0.00	0.00	0.96
2.563	10	1000.00	2.01	1.65	0.00	0.00	0.00	0.00	0.96
2.563	11	1000.00	2.01	1.65	0.00	0.00	0.00	0.00	0.96
2.563	12	1000.00	2.01	1.65	0.00	0.00	0.00	0.00	0.96
2.564	1	674.88	2.31	1.11	0.70	0.00	0.00	0.00	0.00
2.564	2	566.58	2.31	1.11	0.70	0.00	0.00	0.00	0.00
2.564	3	463.13	2.31	1.11	0.70	0.00	0.00	0.00	0.00
2.564	4	463.13	2.31	1.11	0.70	0.00	0.00	0.00	0.00
2.564	5	602.27	2.31	1.11	0.70	0.00	0.00	0.00	0.00
2.564	6	965.23	2.31	1.11	0.70	0.00	0.00	0.00	0.00
2.564	7	1000.00	2.31	1.11	0.70	0.00	0.00	0.00	0.00
2.564	8	1000.00	2.31	1.11	0.70	0.00	0.00	0.00	0.00
2.564	9	1000.00	2.31	1.11	0.70	0.00	0.00	0.00	0.00
2.564	10	1000.00	2.31	1.11	0.70	0.00	0.00	0.00	0.00
2.564	11	1000.00	2.31	1.11	0.70	0.00	0.00	0.00	0.00
2.564	12	1000.00	2.31	1.11	0.70	0.00	0.00	0.00	0.00
2.565	1	2.45	0.68	0.00	0.00	0.00	0.00	0.70	2.38
2.565	2	2.45	0.68	0.00	0.00	0.00	0.00	0.70	2.38
2.565	3	2.45	0.68	0.00	0.00	0.00	0.00	0.70	2.38
2.565	4	2.45	0.68	0.00	0.00	0.00	0.00	0.70	2.38
2.565	5	2.45	0.68	0.00	0.00	0.00	0.00	0.70	2.38
2.565	6	2.45	0.68	0.00	0.00	0.00	0.00	0.70	2.38
2.565	7	2.45	0.68	0.00	0.00	0.00	0.00	0.70	2.38
2.565	8	2.45	0.68	0.00	0.00	0.00	0.00	0.70	2.38
2.565	9	2.45	0.68	0.00	0.00	0.00	0.00	0.70	2.38
2.565	10	2.45	0.68	0.00	0.00	0.00	0.00	0.70	2.38
2.565	11	2.45	0.68	0.00	0.00	0.00	0.00	0.70	2.38
2.565	12	2.45	0.68	0.00	0.00	0.00	0.00	0.70	2.38
2.566	1	0.00	0.00	0.00	0.00	0.68	0.68	1.11	1000.00
2.566	2	0.00	0.00	0.00	0.00	0.68	0.68	1.11	1000.00
2.566	3	0.00	0.00	0.00	0.00	0.68	0.68	1.11	911.24
2.566	4	0.00	0.00	0.00	0.00	0.68	0.68	1.11	663.84
2.566	5	0.00	0.00	0.00	0.00	0.68	0.68	1.11	996.25
2.566	6	0.00	0.00	0.00	0.00	0.68	0.68	1.11	1000.00
2.566	7	0.00	0.00	0.00	0.00	0.68	0.68	1.11	1000.00
2.566	8	0.00	0.00	0.00	0.00	0.68	0.68	1.11	1000.00
2.566	9	0.00	0.00	0.00	0.00	0.68	0.68	1.11	1000.00
2.566	10	0.00	0.00	0.00	0.00	0.68	0.68	1.11	1000.00
2.566	11	0.00	0.00	0.00	0.00	0.68	0.68	1.11	1000.00
2.566	12	0.00	0.00	0.00	0.00	0.68	0.68	1.11	1000.00

Beach#	Mon	N	NE	E	SE	S	SW	W	NW
2.567	1	0.00	0.00	0.00	0.00	2.45	2.01	4.01	1000.00
2.567	2	0.00	0.00	0.00	0.00	2.45	2.01	4.01	1000.00
2.567	3	0.00	0.00	0.00	0.00	2.45	2.01	4.01	909.54
2.567	4	0.00	0.00	0.00	0.00	2.45	2.01	4.01	662.17
2.567	5	0.00	0.00	0.00	0.00	2.45	2.01	4.01	994.54
2.567	6	0.00	0.00	0.00	0.00	2.45	2.01	4.01	1000.00
2.567	7	0.00	0.00	0.00	0.00	2.45	2.01	4.01	1000.00
2.567	8	0.00	0.00	0.00	0.00	2.45	2.01	4.01	1000.00
2.567	9	0.00	0.00	0.00	0.00	2.45	2.01	4.01	1000.00
2.567	10	0.00	0.00	0.00	0.00	2.45	2.01	4.01	1000.00
2.567	11	0.00	0.00	0.00	0.00	2.45	2.01	4.01	1000.00
2.567	12	0.00	0.00	0.00	0.00	2.45	2.01	4.01	1000.00
2.568	1	671.18	22.29	0.00	0.00	0.00	0.00	29.97	1000.00
2.568	2	562.88	22.29	0.00	0.00	0.00	0.00	29.97	1000.00
2.568	3	459.45	22.29	0.00	0.00	0.00	0.00	29.97	908.24
2.568	4	459.45	22.29	0.00	0.00	0.00	0.00	29.97	660.90
2.568	5	598.57	22.29	0.00	0.00	0.00	0.00	29.97	993.23
2.568	6	961.51	22.29	0.00	0.00	0.00	0.00	29.97	1000.00
2.568	7	1000.00	22.29	0.00	0.00	0.00	0.00	29.97	1000.00
2.568	8	1000.00	22.29	0.00	0.00	0.00	0.00	29.97	1000.00
2.568	9	1000.00	22.29	0.00	0.00	0.00	0.00	29.97	1000.00
2.568	10	1000.00	22.29	0.00	0.00	0.00	0.00	29.97	1000.00
2.568	11	1000.00	22.29	0.00	0.00	0.00	0.00	29.97	1000.00
2.568	12	1000.00	22.29	0.00	0.00	0.00	0.00	29.97	1000.00
2.569	1	672.11	22.40	2.90	5.59	0.00	0.00	0.00	0.00
2.569	2	563.82	22.40	2.90	5.59	0.00	0.00	0.00	0.00
2.569	3	460.40	22.40	2.90	5.59	0.00	0.00	0.00	0.00
2.569	4	460.40	22.40	2.90	5.59	0.00	0.00	0.00	0.00
2.569	5	599.51	22.40	2.90	5.59	0.00	0.00	0.00	0.00
2.569	6	962.43	22.40	2.90	5.59	0.00	0.00	0.00	0.00
2.569	7	1000.00	22.40	2.90	5.59	0.00	0.00	0.00	0.00
2.569	8	1000.00	22.40	2.90	5.59	0.00	0.00	0.00	0.00
2.569	9	1000.00	22.40	2.90	5.59	0.00	0.00	0.00	0.00
2.569	10	1000.00	22.40	2.90	5.59	0.00	0.00	0.00	0.00
2.569	11	1000.00	22.40	2.90	5.59	0.00	0.00	0.00	0.00
2.569	12	1000.00	22.40	2.90	5.59	0.00	0.00	0.00	0.00
2.570	1	673.27	2.62	2.59	0.00	0.00	0.00	0.00	1.43
2.570	2	564.99	2.62	2.59	0.00	0.00	0.00	0.00	1.43
2.570	3	461.58	2.62	2.59	0.00	0.00	0.00	0.00	1.43
2.570	4	461.58	2.62	2.59	0.00	0.00	0.00	0.00	1.43
2.570	5	600.68	2.62	2.59	0.00	0.00	0.00	0.00	1.43
2.570	6	963.57	2.62	2.59	0.00	0.00	0.00	0.00	1.43
2.570	7	1000.00	2.62	2.59	0.00	0.00	0.00	0.00	1.43
2.570	8	1000.00	2.62	2.59	0.00	0.00	0.00	0.00	1.43
2.570	9	1000.00	2.62	2.59	0.00	0.00	0.00	0.00	1.43
2.570	10	1000.00	2.62	2.59	0.00	0.00	0.00	0.00	1.43
2.570	11	1000.00	2.62	2.59	0.00	0.00	0.00	0.00	1.43
2.570	12	1000.00	2.62	2.59	0.00	0.00	0.00	0.00	1.43
2.571	1	673.79	2.73	2.70	0.64	0.00	0.00	0.00	0.00
2.571	2	565.52	2.73	2.70	0.64	0.00	0.00	0.00	0.00
2.571	3	462.12	2.73	2.70	0.64	0.00	0.00	0.00	0.00
2.571	4	462.12	2.73	2.70	0.64	0.00	0.00	0.00	0.00
2.571	5	601.20	2.73	2.70	0.64	0.00	0.00	0.00	0.00
2.571	6	964.09	2.73	2.70	0.64	0.00	0.00	0.00	0.00
2.571	7	1000.00	2.73	2.70	0.64	0.00	0.00	0.00	0.00
2.571	8	1000.00	2.73	2.70	0.64	0.00	0.00	0.00	0.00
2.571	9	1000.00	2.73	2.70	0.64	0.00	0.00	0.00	0.00
2.571	10	1000.00	2.73	2.70	0.64	0.00	0.00	0.00	0.00
2.571	11	1000.00	2.73	2.70	0.64	0.00	0.00	0.00	0.00
2.571	12	1000.00	2.73	2.70	0.64	0.00	0.00	0.00	0.00
2.572	1	674.26	2.11	2.17	0.00	0.00	0.00	0.00	0.64
2.572	2	566.00	2.11	2.17	0.00	0.00	0.00	0.00	0.64
2.572	3	462.60	2.11	2.17	0.00	0.00	0.00	0.00	0.64
2.572	4	462.60	2.11	2.17	0.00	0.00	0.00	0.00	0.64
2.572	5	601.68	2.11	2.17	0.00	0.00	0.00	0.00	0.64
2.572	6	964.55	2.11	2.17	0.00	0.00	0.00	0.00	0.64
2.572	7	1000.00	2.11	2.17	0.00	0.00	0.00	0.00	0.64
2.572	8	1000.00	2.11	2.17	0.00	0.00	0.00	0.00	0.64
2.572	9	1000.00	2.11	2.17	0.00	0.00	0.00	0.00	0.64
2.572	10	1000.00	2.11	2.17	0.00	0.00	0.00	0.00	0.64
2.572	11	1000.00	2.11	2.17	0.00	0.00	0.00	0.00	0.64
2.572	12	1000.00	2.11	2.17	0.00	0.00	0.00	0.00	0.64
2.573	1	2.63	1.30	1.30	1.32	0.00	0.00	0.00	0.00
2.573	2	2.63	1.30	1.30	1.32	0.00	0.00	0.00	0.00

Beach#	Mon	N	NE	E	SE	S	SW	W	NW
2.573	3	2.63	1.30	1.30	1.32	0.00	0.00	0.00	0.00
2.573	4	2.63	1.30	1.30	1.32	0.00	0.00	0.00	0.00
2.573	5	2.63	1.30	1.30	1.32	0.00	0.00	0.00	0.00
2.573	6	2.63	1.30	1.30	1.32	0.00	0.00	0.00	0.00
2.573	7	2.63	1.30	1.30	1.32	0.00	0.00	0.00	0.00
2.573	8	2.63	1.30	1.30	1.32	0.00	0.00	0.00	0.00
2.573	9	2.63	1.30	1.30	1.32	0.00	0.00	0.00	0.00
2.573	10	2.63	1.30	1.30	1.32	0.00	0.00	0.00	0.00
2.573	11	2.63	1.30	1.30	1.32	0.00	0.00	0.00	0.00
2.573	12	2.63	1.30	1.30	1.32	0.00	0.00	0.00	0.00
2.574	1	1.62	0.49	0.00	0.00	0.00	0.00	1.32	5.59
2.574	2	1.62	0.49	0.00	0.00	0.00	0.00	1.32	5.59
2.574	3	1.62	0.49	0.00	0.00	0.00	0.00	1.32	5.59
2.574	4	1.62	0.49	0.00	0.00	0.00	0.00	1.32	5.59
2.574	5	1.62	0.49	0.00	0.00	0.00	0.00	1.32	5.59
2.574	6	1.62	0.49	0.00	0.00	0.00	0.00	1.32	5.59
2.574	7	1.62	0.49	0.00	0.00	0.00	0.00	1.32	5.59
2.574	8	1.62	0.49	0.00	0.00	0.00	0.00	1.32	5.59
2.574	9	1.62	0.49	0.00	0.00	0.00	0.00	1.32	5.59
2.574	10	1.62	0.49	0.00	0.00	0.00	0.00	1.32	5.59
2.574	11	1.62	0.49	0.00	0.00	0.00	0.00	1.32	5.59
2.574	12	1.62	0.49	0.00	0.00	0.00	0.00	1.32	5.59
2.575	1	1.28	0.00	0.00	0.00	0.00	0.49	1.41	1000.00
2.575	2	1.28	0.00	0.00	0.00	0.00	0.49	1.41	1000.00
2.575	3	1.28	0.00	0.00	0.00	0.00	0.49	1.41	914.89
2.575	4	1.28	0.00	0.00	0.00	0.00	0.49	1.41	667.59
2.575	5	1.28	0.00	0.00	0.00	0.00	0.49	1.41	999.87
2.575	6	1.28	0.00	0.00	0.00	0.00	0.49	1.41	1000.00
2.575	7	1.28	0.00	0.00	0.00	0.00	0.49	1.41	1000.00
2.575	8	1.28	0.00	0.00	0.00	0.00	0.49	1.41	1000.00
2.575	9	1.28	0.00	0.00	0.00	0.00	0.49	1.41	1000.00
2.575	10	1.28	0.00	0.00	0.00	0.00	0.49	1.41	1000.00
2.575	11	1.28	0.00	0.00	0.00	0.00	0.49	1.41	1000.00
2.575	12	1.28	0.00	0.00	0.00	0.00	0.49	1.41	1000.00
2.576	1	0.00	0.00	0.00	0.00	1.62	1.30	1.30	1000.00
2.576	2	0.00	0.00	0.00	0.00	1.62	1.30	1.30	1000.00
2.576	3	0.00	0.00	0.00	0.00	1.62	1.30	1.30	913.73
2.576	4	0.00	0.00	0.00	0.00	1.62	1.30	1.30	666.45
2.576	5	0.00	0.00	0.00	0.00	1.62	1.30	1.30	998.71
2.576	6	0.00	0.00	0.00	0.00	1.62	1.30	1.30	1000.00
2.576	7	0.00	0.00	0.00	0.00	1.62	1.30	1.30	1000.00
2.576	8	0.00	0.00	0.00	0.00	1.62	1.30	1.30	1000.00
2.576	9	0.00	0.00	0.00	0.00	1.62	1.30	1.30	1000.00
2.576	10	0.00	0.00	0.00	0.00	1.62	1.30	1.30	1000.00
2.576	11	0.00	0.00	0.00	0.00	1.62	1.30	1.30	1000.00
2.576	12	0.00	0.00	0.00	0.00	1.62	1.30	1.30	1000.00
2.577	1	0.00	0.00	0.00	0.00	1.36	2.18	2.59	1000.00
2.577	2	0.00	0.00	0.00	0.00	1.36	2.18	2.59	1000.00
2.577	3	0.00	0.00	0.00	0.00	1.36	2.18	2.59	912.47
2.577	4	0.00	0.00	0.00	0.00	1.36	2.18	2.59	665.20
2.577	5	0.00	0.00	0.00	0.00	1.36	2.18	2.59	997.43
2.577	6	0.00	0.00	0.00	0.00	1.36	2.18	2.59	1000.00
2.577	7	0.00	0.00	0.00	0.00	1.36	2.18	2.59	1000.00
2.577	8	0.00	0.00	0.00	0.00	1.36	2.18	2.59	1000.00
2.577	9	0.00	0.00	0.00	0.00	1.36	2.18	2.59	1000.00
2.577	10	0.00	0.00	0.00	0.00	1.36	2.18	2.59	1000.00
2.577	11	0.00	0.00	0.00	0.00	1.36	2.18	2.59	1000.00
2.577	12	0.00	0.00	0.00	0.00	1.36	2.18	2.59	1000.00
2.578	1	0.00	0.00	0.00	0.57	2.63	2.11	3.26	0.00
2.578	2	0.00	0.00	0.00	0.57	2.63	2.11	3.26	0.00
2.578	3	0.00	0.00	0.00	0.57	2.63	2.11	3.26	0.00
2.578	4	0.00	0.00	0.00	0.57	2.63	2.11	3.26	0.00
2.578	5	0.00	0.00	0.00	0.57	2.63	2.11	3.26	0.00
2.578	6	0.00	0.00	0.00	0.57	2.63	2.11	3.26	0.00
2.578	7	0.00	0.00	0.00	0.57	2.63	2.11	3.26	0.00
2.578	8	0.00	0.00	0.00	0.57	2.63	2.11	3.26	0.00
2.578	9	0.00	0.00	0.00	0.57	2.63	2.11	3.26	0.00
2.578	10	0.00	0.00	0.00	0.57	2.63	2.11	3.26	0.00
2.578	11	0.00	0.00	0.00	0.57	2.63	2.11	3.26	0.00
2.578	12	0.00	0.00	0.00	0.57	2.63	2.11	3.26	0.00
2.579	1	0.00	0.00	0.00	0.00	3.79	2.62	2.90	1000.00
2.579	2	0.00	0.00	0.00	0.00	3.79	2.62	2.90	1000.00
2.579	3	0.00	0.00	0.00	0.00	3.79	2.62	2.90	910.78
2.579	4	0.00	0.00	0.00	0.00	3.79	2.62	2.90	663.54

Beach#	Mon	N	NE	E	SE	S	SW	W	NW
2.579	5	0.00	0.00	0.00	0.00	3.79	2.62	2.90	995.74
2.579	6	0.00	0.00	0.00	0.00	3.79	2.62	2.90	1000.00
2.579	7	0.00	0.00	0.00	0.00	3.79	2.62	2.90	1000.00
2.579	8	0.00	0.00	0.00	0.00	3.79	2.62	2.90	1000.00
2.579	9	0.00	0.00	0.00	0.00	3.79	2.62	2.90	1000.00
2.579	10	0.00	0.00	0.00	0.00	3.79	2.62	2.90	1000.00
2.579	11	0.00	0.00	0.00	0.00	3.79	2.62	2.90	1000.00
2.579	12	0.00	0.00	0.00	0.00	3.79	2.62	2.90	1000.00
2.580	1	670.49	18.47	0.00	0.00	0.00	0.00	32.98	1000.00
2.580	2	562.25	18.47	0.00	0.00	0.00	0.00	32.98	1000.00
2.580	3	458.88	18.47	0.00	0.00	0.00	0.00	32.98	910.02
2.580	4	458.88	18.47	0.00	0.00	0.00	0.00	32.98	662.81
2.580	5	597.92	18.47	0.00	0.00	0.00	0.00	32.98	994.96
2.580	6	960.75	18.47	0.00	0.00	0.00	0.00	32.98	1000.00
2.580	7	1000.00	18.47	0.00	0.00	0.00	0.00	32.98	1000.00
2.580	8	1000.00	18.47	0.00	0.00	0.00	0.00	32.98	1000.00
2.580	9	1000.00	18.47	0.00	0.00	0.00	0.00	32.98	1000.00
2.580	10	1000.00	18.47	0.00	0.00	0.00	0.00	32.98	1000.00
2.580	11	1000.00	18.47	0.00	0.00	0.00	0.00	32.98	1000.00
2.580	12	1000.00	18.47	0.00	0.00	0.00	0.00	32.98	1000.00
2.581	1	670.47	3.22	4.14	0.00	0.00	0.00	0.00	1000.00
2.581	2	562.23	3.22	4.14	0.00	0.00	0.00	0.00	1000.00
2.581	3	458.87	3.22	4.14	0.00	0.00	0.00	0.00	910.33
2.581	4	458.87	3.22	4.14	0.00	0.00	0.00	0.00	663.14
2.581	5	597.90	3.22	4.14	0.00	0.00	0.00	0.00	995.27
2.581	6	960.72	3.22	4.14	0.00	0.00	0.00	0.00	1000.00
2.581	7	1000.00	3.22	4.14	0.00	0.00	0.00	0.00	1000.00
2.581	8	1000.00	3.22	4.14	0.00	0.00	0.00	0.00	1000.00
2.581	9	1000.00	3.22	4.14	0.00	0.00	0.00	0.00	1000.00
2.581	10	1000.00	3.22	4.14	0.00	0.00	0.00	0.00	1000.00
2.581	11	1000.00	3.22	4.14	0.00	0.00	0.00	0.00	1000.00
2.581	12	1000.00	3.22	4.14	0.00	0.00	0.00	0.00	1000.00
2.582	1	671.06	2.29	4.01	3.33	0.00	0.00	0.00	0.00
2.582	2	562.84	2.29	4.01	3.33	0.00	0.00	0.00	0.00
2.582	3	459.50	2.29	4.01	3.33	0.00	0.00	0.00	0.00
2.582	4	459.50	2.29	4.01	3.33	0.00	0.00	0.00	0.00
2.582	5	598.51	2.29	4.01	3.33	0.00	0.00	0.00	0.00
2.582	6	961.30	2.29	4.01	3.33	0.00	0.00	0.00	0.00
2.582	7	1000.00	2.29	4.01	3.33	0.00	0.00	0.00	0.00
2.582	8	1000.00	2.29	4.01	3.33	0.00	0.00	0.00	0.00
2.582	9	1000.00	2.29	4.01	3.33	0.00	0.00	0.00	0.00
2.582	10	1000.00	2.29	4.01	3.33	0.00	0.00	0.00	0.00
2.582	11	1000.00	2.29	4.01	3.33	0.00	0.00	0.00	0.00
2.582	12	1000.00	2.29	4.01	3.33	0.00	0.00	0.00	0.00
2.583	1	672.06	0.89	0.89	2.05	0.00	0.00	0.00	0.00
2.583	2	563.85	0.89	0.89	2.05	0.00	0.00	0.00	0.00
2.583	3	460.52	0.89	0.89	2.05	0.00	0.00	0.00	0.00
2.583	4	460.52	0.89	0.89	2.05	0.00	0.00	0.00	0.00
2.583	5	599.51	0.89	0.89	2.05	0.00	0.00	0.00	0.00
2.583	6	962.28	0.89	0.89	2.05	0.00	0.00	0.00	0.00
2.583	7	1000.00	0.89	0.89	2.05	0.00	0.00	0.00	0.00
2.583	8	1000.00	0.89	0.89	2.05	0.00	0.00	0.00	0.00
2.583	9	1000.00	0.89	0.89	2.05	0.00	0.00	0.00	0.00
2.583	10	1000.00	0.89	0.89	2.05	0.00	0.00	0.00	0.00
2.583	11	1000.00	0.89	0.89	2.05	0.00	0.00	0.00	0.00
2.583	12	1000.00	0.89	0.89	2.05	0.00	0.00	0.00	0.00
2.584	1	1.39	0.57	0.57	0.74	0.00	0.00	0.00	0.00
2.584	2	1.39	0.57	0.57	0.74	0.00	0.00	0.00	0.00
2.584	3	1.39	0.57	0.57	0.74	0.00	0.00	0.00	0.00
2.584	4	1.39	0.57	0.57	0.74	0.00	0.00	0.00	0.00
2.584	5	1.39	0.57	0.57	0.74	0.00	0.00	0.00	0.00
2.584	6	1.39	0.57	0.57	0.74	0.00	0.00	0.00	0.00
2.584	7	1.39	0.57	0.57	0.74	0.00	0.00	0.00	0.00
2.584	8	1.39	0.57	0.57	0.74	0.00	0.00	0.00	0.00
2.584	9	1.39	0.57	0.57	0.74	0.00	0.00	0.00	0.00
2.584	10	1.39	0.57	0.57	0.74	0.00	0.00	0.00	0.00
2.584	11	1.39	0.57	0.57	0.74	0.00	0.00	0.00	0.00
2.584	12	1.39	0.57	0.57	0.74	0.00	0.00	0.00	0.00
2.585	1	0.70	0.70	0.00	0.00	0.00	0.00	0.74	1000.00
2.585	2	0.70	0.70	0.00	0.00	0.00	0.00	0.74	1000.00
2.585	3	0.70	0.70	0.00	0.00	0.00	0.00	0.74	914.54
2.585	4	0.70	0.70	0.00	0.00	0.00	0.00	0.74	667.36
2.585	5	0.70	0.70	0.00	0.00	0.00	0.00	0.74	999.48
2.585	6	0.70	0.70	0.00	0.00	0.00	0.00	0.74	1000.00

Beach#	Mon	N	NE	E	SE	S	SW	W	NW
2.585	7	0.70	0.70	0.00	0.00	0.00	0.00	0.74	1000.00
2.585	8	0.70	0.70	0.00	0.00	0.00	0.00	0.74	1000.00
2.585	9	0.70	0.70	0.00	0.00	0.00	0.00	0.74	1000.00
2.585	10	0.70	0.70	0.00	0.00	0.00	0.00	0.74	1000.00
2.585	11	0.70	0.70	0.00	0.00	0.00	0.00	0.74	1000.00
2.585	12	0.70	0.70	0.00	0.00	0.00	0.00	0.74	1000.00
2.586	1	0.00	0.00	0.00	0.00	0.70	0.57	0.57	1000.00
2.586	2	0.00	0.00	0.00	0.00	0.70	0.57	0.57	1000.00
2.586	3	0.00	0.00	0.00	0.00	0.70	0.57	0.57	913.91
2.586	4	0.00	0.00	0.00	0.00	0.70	0.57	0.57	666.75
2.586	5	0.00	0.00	0.00	0.00	0.70	0.57	0.57	998.85
2.586	6	0.00	0.00	0.00	0.00	0.70	0.57	0.57	1000.00
2.586	7	0.00	0.00	0.00	0.00	0.70	0.57	0.57	1000.00
2.586	8	0.00	0.00	0.00	0.00	0.70	0.57	0.57	1000.00
2.586	9	0.00	0.00	0.00	0.00	0.70	0.57	0.57	1000.00
2.586	10	0.00	0.00	0.00	0.00	0.70	0.57	0.57	1000.00
2.586	11	0.00	0.00	0.00	0.00	0.70	0.57	0.57	1000.00
2.586	12	0.00	0.00	0.00	0.00	0.70	0.57	0.57	1000.00
2.587	1	0.00	0.00	0.00	0.00	1.39	0.89	0.89	1000.00
2.587	2	0.00	0.00	0.00	0.00	1.39	0.89	0.89	1000.00
2.587	3	0.00	0.00	0.00	0.00	1.39	0.89	0.89	912.75
2.587	4	0.00	0.00	0.00	0.00	1.39	0.89	0.89	665.59
2.587	5	0.00	0.00	0.00	0.00	1.39	0.89	0.89	997.68
2.587	6	0.00	0.00	0.00	0.00	1.39	0.89	0.89	1000.00
2.587	7	0.00	0.00	0.00	0.00	1.39	0.89	0.89	1000.00
2.587	8	0.00	0.00	0.00	0.00	1.39	0.89	0.89	1000.00
2.587	9	0.00	0.00	0.00	0.00	1.39	0.89	0.89	1000.00
2.587	10	0.00	0.00	0.00	0.00	1.39	0.89	0.89	1000.00
2.587	11	0.00	0.00	0.00	0.00	1.39	0.89	0.89	1000.00
2.587	12	0.00	0.00	0.00	0.00	1.39	0.89	0.89	1000.00
3.001	1	1.31	0.98	1.29	0.00	0.00	0.00	0.00	1.31
3.001	2	1.31	0.98	1.29	0.00	0.00	0.00	0.00	1.31
3.001	3	1.31	0.98	1.29	0.00	0.00	0.00	0.00	1.31
3.001	4	1.31	0.98	1.29	0.00	0.00	0.00	0.00	1.31
3.001	5	1.31	0.98	1.29	0.00	0.00	0.00	0.00	1.31
3.001	6	1.31	0.98	1.29	0.00	0.00	0.00	0.00	1.31
3.001	7	1.31	0.98	1.29	0.00	0.00	0.00	0.00	1.31
3.001	8	1.31	0.98	1.29	0.00	0.00	0.00	0.00	1.31
3.001	9	1.31	0.98	1.29	0.00	0.00	0.00	0.00	1.31
3.001	10	1.31	0.98	1.29	0.00	0.00	0.00	0.00	1.31
3.001	11	1.31	0.98	1.29	0.00	0.00	0.00	0.00	1.31
3.001	12	1.31	0.98	1.29	0.00	0.00	0.00	0.00	1.31
3.002	1	0.00	0.00	0.00	0.00	1.29	1.29	4.01	0.74
3.002	2	0.00	0.00	0.00	0.00	1.29	1.29	4.01	0.74
3.002	3	0.00	0.00	0.00	0.00	1.29	1.29	4.01	0.74
3.002	4	0.00	0.00	0.00	0.00	1.29	1.29	4.01	0.74
3.002	5	0.00	0.00	0.00	0.00	1.29	1.29	4.01	0.74
3.002	6	0.00	0.00	0.00	0.00	1.29	1.29	4.01	0.74
3.002	7	0.00	0.00	0.00	0.00	1.29	1.29	4.01	0.74
3.002	8	0.00	0.00	0.00	0.00	1.29	1.29	4.01	0.74
3.002	9	0.00	0.00	0.00	0.00	1.29	1.29	4.01	0.74
3.002	10	0.00	0.00	0.00	0.00	1.29	1.29	4.01	0.74
3.002	11	0.00	0.00	0.00	0.00	1.29	1.29	4.01	0.74
3.002	12	0.00	0.00	0.00	0.00	1.29	1.29	4.01	0.74
3.003	1	0.00	0.00	0.00	0.74	0.98	0.98	4.14	0.00
3.003	2	0.00	0.00	0.00	0.74	0.98	0.98	4.14	0.00
3.003	3	0.00	0.00	0.00	0.74	0.98	0.98	4.14	0.00
3.003	4	0.00	0.00	0.00	0.74	0.98	0.98	4.14	0.00
3.003	5	0.00	0.00	0.00	0.74	0.98	0.98	4.14	0.00
3.003	6	0.00	0.00	0.00	0.74	0.98	0.98	4.14	0.00
3.003	7	0.00	0.00	0.00	0.74	0.98	0.98	4.14	0.00
3.003	8	0.00	0.00	0.00	0.74	0.98	0.98	4.14	0.00
3.003	9	0.00	0.00	0.00	0.74	0.98	0.98	4.14	0.00
3.003	10	0.00	0.00	0.00	0.74	0.98	0.98	4.14	0.00
3.003	11	0.00	0.00	0.00	0.74	0.98	0.98	4.14	0.00
3.003	12	0.00	0.00	0.00	0.74	0.98	0.98	4.14	0.00
3.004	1	0.00	0.00	0.00	1.31	1.31	2.28	35.46	0.00
3.004	2	0.00	0.00	0.00	1.31	1.31	2.28	35.46	0.00
3.004	3	0.00	0.00	0.00	1.31	1.31	2.28	35.46	0.00
3.004	4	0.00	0.00	0.00	1.31	1.31	2.28	35.46	0.00
3.004	5	0.00	0.00	0.00	1.31	1.31	2.28	35.46	0.00
3.004	6	0.00	0.00	0.00	1.31	1.31	2.28	35.46	0.00
3.004	7	0.00	0.00	0.00	1.31	1.31	2.28	35.46	0.00
3.004	8	0.00	0.00	0.00	1.31	1.31	2.28	35.46	0.00

Beach#	Mon	N	NE	E	SE	S	SW	W	NW
3.004	9	0.00	0.00	0.00	1.31	1.31	2.28	35.46	0.00
3.004	10	0.00	0.00	0.00	1.31	1.31	2.28	35.46	0.00
3.004	11	0.00	0.00	0.00	1.31	1.31	2.28	35.46	0.00
3.004	12	0.00	0.00	0.00	1.31	1.31	2.28	35.46	0.00
3.005	1	0.00	0.00	0.00	0.00	2.53	1.98	33.57	1000.00
3.005	2	0.00	0.00	0.00	0.00	2.53	1.98	33.57	1000.00
3.005	3	0.00	0.00	0.00	0.00	2.53	1.98	33.57	862.05
3.005	4	0.00	0.00	0.00	0.00	2.53	1.98	33.57	621.96
3.005	5	0.00	0.00	0.00	0.00	2.53	1.98	33.57	947.46
3.005	6	0.00	0.00	0.00	0.00	2.53	1.98	33.57	1000.00
3.005	7	0.00	0.00	0.00	0.00	2.53	1.98	33.57	1000.00
3.005	8	0.00	0.00	0.00	0.00	2.53	1.98	33.57	1000.00
3.005	9	0.00	0.00	0.00	0.00	2.53	1.98	33.57	1000.00
3.005	10	0.00	0.00	0.00	0.00	2.53	1.98	33.57	1000.00
3.005	11	0.00	0.00	0.00	0.00	2.53	1.98	33.57	1000.00
3.005	12	0.00	0.00	0.00	0.00	2.53	1.98	33.57	1000.00
3.006	1	0.57	0.57	0.00	0.00	0.00	0.00	33.99	1000.00
3.006	2	0.57	0.57	0.00	0.00	0.00	0.00	33.99	1000.00
3.006	3	0.57	0.57	0.00	0.00	0.00	0.00	33.99	861.98
3.006	4	0.57	0.57	0.00	0.00	0.00	0.00	33.99	621.90
3.006	5	0.57	0.57	0.00	0.00	0.00	0.00	33.99	947.39
3.006	6	0.57	0.57	0.00	0.00	0.00	0.00	33.99	1000.00
3.006	7	0.57	0.57	0.00	0.00	0.00	0.00	33.99	1000.00
3.006	8	0.57	0.57	0.00	0.00	0.00	0.00	33.99	1000.00
3.006	9	0.57	0.57	0.00	0.00	0.00	0.00	33.99	1000.00
3.006	10	0.57	0.57	0.00	0.00	0.00	0.00	33.99	1000.00
3.006	11	0.57	0.57	0.00	0.00	0.00	0.00	33.99	1000.00
3.006	12	0.57	0.57	0.00	0.00	0.00	0.00	33.99	1000.00
3.007	1	0.00	0.00	0.00	0.57	0.57	3.12	34.12	0.00
3.007	2	0.00	0.00	0.00	0.57	0.57	3.12	34.12	0.00
3.007	3	0.00	0.00	0.00	0.57	0.57	3.12	34.12	0.00
3.007	4	0.00	0.00	0.00	0.57	0.57	3.12	34.12	0.00
3.007	5	0.00	0.00	0.00	0.57	0.57	3.12	34.12	0.00
3.007	6	0.00	0.00	0.00	0.57	0.57	3.12	34.12	0.00
3.007	7	0.00	0.00	0.00	0.57	0.57	3.12	34.12	0.00
3.007	8	0.00	0.00	0.00	0.57	0.57	3.12	34.12	0.00
3.007	9	0.00	0.00	0.00	0.57	0.57	3.12	34.12	0.00
3.007	10	0.00	0.00	0.00	0.57	0.57	3.12	34.12	0.00
3.007	11	0.00	0.00	0.00	0.57	0.57	3.12	34.12	0.00
3.007	12	0.00	0.00	0.00	0.57	0.57	3.12	34.12	0.00
3.008	1	647.14	0.00	0.00	0.00	0.00	3.52	33.02	1000.00
3.008	2	554.38	0.00	0.00	0.00	0.00	3.52	33.02	1000.00
3.008	3	454.00	0.00	0.00	0.00	0.00	3.52	33.02	861.07
3.008	4	434.76	0.00	0.00	0.00	0.00	3.52	33.02	620.99
3.008	5	604.34	0.00	0.00	0.00	0.00	3.52	33.02	946.46
3.008	6	725.37	0.00	0.00	0.00	0.00	3.52	33.02	1000.00
3.008	7	725.37	0.00	0.00	0.00	0.00	3.52	33.02	1000.00
3.008	8	725.37	0.00	0.00	0.00	0.00	3.52	33.02	1000.00
3.008	9	725.37	0.00	0.00	0.00	0.00	3.52	33.02	1000.00
3.008	10	725.37	0.00	0.00	0.00	0.00	3.52	33.02	1000.00
3.008	11	725.37	0.00	0.00	0.00	0.00	3.52	33.02	1000.00
3.008	12	725.37	0.00	0.00	0.00	0.00	3.52	33.02	1000.00
3.009	1	647.19	14.28	7.89	0.00	0.00	0.00	0.00	1000.00
3.009	2	554.42	14.28	7.89	0.00	0.00	0.00	0.00	1000.00
3.009	3	454.04	14.28	7.89	0.00	0.00	0.00	0.00	861.50
3.009	4	434.78	14.28	7.89	0.00	0.00	0.00	0.00	621.41
3.009	5	604.38	14.28	7.89	0.00	0.00	0.00	0.00	946.89
3.009	6	725.41	14.28	7.89	0.00	0.00	0.00	0.00	1000.00
3.009	7	725.41	14.28	7.89	0.00	0.00	0.00	0.00	1000.00
3.009	8	725.41	14.28	7.89	0.00	0.00	0.00	0.00	1000.00
3.009	9	725.41	14.28	7.89	0.00	0.00	0.00	0.00	1000.00
3.009	10	725.41	14.28	7.89	0.00	0.00	0.00	0.00	1000.00
3.009	11	725.41	14.28	7.89	0.00	0.00	0.00	0.00	1000.00
3.009	12	725.41	14.28	7.89	0.00	0.00	0.00	0.00	1000.00
3.010	1	647.45	12.37	0.00	0.00	0.00	0.00	0.84	1000.00
3.010	2	554.67	12.37	0.00	0.00	0.00	0.00	0.84	1000.00
3.010	3	454.29	12.37	0.00	0.00	0.00	0.00	0.84	862.23
3.010	4	435.03	12.37	0.00	0.00	0.00	0.00	0.84	622.14
3.010	5	604.64	12.37	0.00	0.00	0.00	0.00	0.84	947.61
3.010	6	725.66	12.37	0.00	0.00	0.00	0.00	0.84	1000.00
3.010	7	725.66	12.37	0.00	0.00	0.00	0.00	0.84	1000.00
3.010	8	725.66	12.37	0.00	0.00	0.00	0.00	0.84	1000.00
3.010	9	725.66	12.37	0.00	0.00	0.00	0.00	0.84	1000.00
3.010	10	725.66	12.37	0.00	0.00	0.00	0.00	0.84	1000.00

Beach#	Mon	N	NE	E	SE	S	SW	W	NW
3.010	11	725.66	12.37	0.00	0.00	0.00	0.00	0.84	1000.00
3.010	12	725.66	12.37	0.00	0.00	0.00	0.00	0.84	1000.00
3.011	1	647.87	6.73	4.64	0.00	0.00	0.00	0.00	1000.00
3.011	2	555.08	6.73	4.64	0.00	0.00	0.00	0.00	1000.00
3.011	3	454.69	6.73	4.64	0.00	0.00	0.00	0.00	863.47
3.011	4	435.41	6.73	4.64	0.00	0.00	0.00	0.00	623.39
3.011	5	605.06	6.73	4.64	0.00	0.00	0.00	0.00	948.83
3.011	6	726.06	6.73	4.64	0.00	0.00	0.00	0.00	1000.00
3.011	7	726.06	6.73	4.64	0.00	0.00	0.00	0.00	1000.00
3.011	8	726.06	6.73	4.64	0.00	0.00	0.00	0.00	1000.00
3.011	9	726.06	6.73	4.64	0.00	0.00	0.00	0.00	1000.00
3.011	10	726.06	6.73	4.64	0.00	0.00	0.00	0.00	1000.00
3.011	11	726.06	6.73	4.64	0.00	0.00	0.00	0.00	1000.00
3.011	12	726.06	6.73	4.64	0.00	0.00	0.00	0.00	1000.00
3.012	1	648.72	3.57	1.59	0.00	0.00	0.00	0.00	1000.00
3.012	2	555.92	3.57	1.59	0.00	0.00	0.00	0.00	1000.00
3.012	3	455.52	3.57	1.59	0.00	0.00	0.00	0.00	865.67
3.012	4	436.22	3.57	1.59	0.00	0.00	0.00	0.00	625.59
3.012	5	605.91	3.57	1.59	0.00	0.00	0.00	0.00	951.02
3.012	6	726.88	3.57	1.59	0.00	0.00	0.00	0.00	1000.00
3.012	7	726.88	3.57	1.59	0.00	0.00	0.00	0.00	1000.00
3.012	8	726.88	3.57	1.59	0.00	0.00	0.00	0.00	1000.00
3.012	9	726.88	3.57	1.59	0.00	0.00	0.00	0.00	1000.00
3.012	10	726.88	3.57	1.59	0.00	0.00	0.00	0.00	1000.00
3.012	11	726.88	3.57	1.59	0.00	0.00	0.00	0.00	1000.00
3.012	12	726.88	3.57	1.59	0.00	0.00	0.00	0.00	1000.00
3.013	1	648.70	0.00	0.00	0.00	0.00	1.59	1.59	1000.00
3.013	2	555.89	0.00	0.00	0.00	0.00	1.59	1.59	1000.00
3.013	3	455.49	0.00	0.00	0.00	0.00	1.59	1.59	866.70
3.013	4	436.16	0.00	0.00	0.00	0.00	1.59	1.59	626.63
3.013	5	605.88	0.00	0.00	0.00	0.00	1.59	1.59	952.03
3.013	6	726.83	0.00	0.00	0.00	0.00	1.59	1.59	1000.00
3.013	7	726.83	0.00	0.00	0.00	0.00	1.59	1.59	1000.00
3.013	8	726.83	0.00	0.00	0.00	0.00	1.59	1.59	1000.00
3.013	9	726.83	0.00	0.00	0.00	0.00	1.59	1.59	1000.00
3.013	10	726.83	0.00	0.00	0.00	0.00	1.59	1.59	1000.00
3.013	11	726.83	0.00	0.00	0.00	0.00	1.59	1.59	1000.00
3.013	12	726.83	0.00	0.00	0.00	0.00	1.59	1.59	1000.00
3.014	1	4.79	1.50	0.00	0.00	0.00	0.00	4.64	1000.00
3.014	2	4.79	1.50	0.00	0.00	0.00	0.00	4.64	1000.00
3.014	3	4.79	1.50	0.00	0.00	0.00	0.00	4.64	866.60
3.014	4	4.79	1.50	0.00	0.00	0.00	0.00	4.64	626.54
3.014	5	4.79	1.50	0.00	0.00	0.00	0.00	4.64	951.92
3.014	6	4.79	1.50	0.00	0.00	0.00	0.00	4.64	1000.00
3.014	7	4.79	1.50	0.00	0.00	0.00	0.00	4.64	1000.00
3.014	8	4.79	1.50	0.00	0.00	0.00	0.00	4.64	1000.00
3.014	9	4.79	1.50	0.00	0.00	0.00	0.00	4.64	1000.00
3.014	10	4.79	1.50	0.00	0.00	0.00	0.00	4.64	1000.00
3.014	11	4.79	1.50	0.00	0.00	0.00	0.00	4.64	1000.00
3.014	12	4.79	1.50	0.00	0.00	0.00	0.00	4.64	1000.00
3.015	1	1.17	1.17	1.02	0.00	0.00	0.00	0.00	1000.00
3.015	2	1.17	1.17	1.02	0.00	0.00	0.00	0.00	1000.00
3.015	3	1.17	1.17	1.02	0.00	0.00	0.00	0.00	867.33
3.015	4	1.17	1.17	1.02	0.00	0.00	0.00	0.00	627.27
3.015	5	1.17	1.17	1.02	0.00	0.00	0.00	0.00	952.64
3.015	6	1.17	1.17	1.02	0.00	0.00	0.00	0.00	1000.00
3.015	7	1.17	1.17	1.02	0.00	0.00	0.00	0.00	1000.00
3.015	8	1.17	1.17	1.02	0.00	0.00	0.00	0.00	1000.00
3.015	9	1.17	1.17	1.02	0.00	0.00	0.00	0.00	1000.00
3.015	10	1.17	1.17	1.02	0.00	0.00	0.00	0.00	1000.00
3.015	11	1.17	1.17	1.02	0.00	0.00	0.00	0.00	1000.00
3.015	12	1.17	1.17	1.02	0.00	0.00	0.00	0.00	1000.00
3.016	1	1.74	1.14	0.51	0.51	0.00	0.00	0.00	0.00
3.016	2	1.74	1.14	0.51	0.51	0.00	0.00	0.00	0.00
3.016	3	1.74	1.14	0.51	0.51	0.00	0.00	0.00	0.00
3.016	4	1.74	1.14	0.51	0.51	0.00	0.00	0.00	0.00
3.016	5	1.74	1.14	0.51	0.51	0.00	0.00	0.00	0.00
3.016	6	1.74	1.14	0.51	0.51	0.00	0.00	0.00	0.00
3.016	7	1.74	1.14	0.51	0.51	0.00	0.00	0.00	0.00
3.016	8	1.74	1.14	0.51	0.51	0.00	0.00	0.00	0.00
3.016	9	1.74	1.14	0.51	0.51	0.00	0.00	0.00	0.00
3.016	10	1.74	1.14	0.51	0.51	0.00	0.00	0.00	0.00
3.016	11	1.74	1.14	0.51	0.51	0.00	0.00	0.00	0.00
3.016	12	1.74	1.14	0.51	0.51	0.00	0.00	0.00	0.00

Beach#	Mon	N	NE	E	SE	S	SW	W	NW
3.017	1	0.70	0.70	0.00	0.00	0.00	0.00	1.02	1.67
3.017	2	0.70	0.70	0.00	0.00	0.00	0.00	1.02	1.67
3.017	3	0.70	0.70	0.00	0.00	0.00	0.00	1.02	1.67
3.017	4	0.70	0.70	0.00	0.00	0.00	0.00	1.02	1.67
3.017	5	0.70	0.70	0.00	0.00	0.00	0.00	1.02	1.67
3.017	6	0.70	0.70	0.00	0.00	0.00	0.00	1.02	1.67
3.017	7	0.70	0.70	0.00	0.00	0.00	0.00	1.02	1.67
3.017	8	0.70	0.70	0.00	0.00	0.00	0.00	1.02	1.67
3.017	9	0.70	0.70	0.00	0.00	0.00	0.00	1.02	1.67
3.017	10	0.70	0.70	0.00	0.00	0.00	0.00	1.02	1.67
3.017	11	0.70	0.70	0.00	0.00	0.00	0.00	1.02	1.67
3.017	12	0.70	0.70	0.00	0.00	0.00	0.00	1.02	1.67
3.018	1	0.00	0.00	0.00	0.00	0.70	1.27	1.27	1.34
3.018	2	0.00	0.00	0.00	0.00	0.70	1.27	1.27	1.34
3.018	3	0.00	0.00	0.00	0.00	0.70	1.27	1.27	1.34
3.018	4	0.00	0.00	0.00	0.00	0.70	1.27	1.27	1.34
3.018	5	0.00	0.00	0.00	0.00	0.70	1.27	1.27	1.34
3.018	6	0.00	0.00	0.00	0.00	0.70	1.27	1.27	1.34
3.018	7	0.00	0.00	0.00	0.00	0.70	1.27	1.27	1.34
3.018	8	0.00	0.00	0.00	0.00	0.70	1.27	1.27	1.34
3.018	9	0.00	0.00	0.00	0.00	0.70	1.27	1.27	1.34
3.018	10	0.00	0.00	0.00	0.00	0.70	1.27	1.27	1.34
3.018	11	0.00	0.00	0.00	0.00	0.70	1.27	1.27	1.34
3.018	12	0.00	0.00	0.00	0.00	0.70	1.27	1.27	1.34
3.019	1	0.00	0.00	0.00	1.67	1.17	1.50	7.89	0.00
3.019	2	0.00	0.00	0.00	1.67	1.17	1.50	7.89	0.00
3.019	3	0.00	0.00	0.00	1.67	1.17	1.50	7.89	0.00
3.019	4	0.00	0.00	0.00	1.67	1.17	1.50	7.89	0.00
3.019	5	0.00	0.00	0.00	1.67	1.17	1.50	7.89	0.00
3.019	6	0.00	0.00	0.00	1.67	1.17	1.50	7.89	0.00
3.019	7	0.00	0.00	0.00	1.67	1.17	1.50	7.89	0.00
3.019	8	0.00	0.00	0.00	1.67	1.17	1.50	7.89	0.00
3.019	9	0.00	0.00	0.00	1.67	1.17	1.50	7.89	0.00
3.019	10	0.00	0.00	0.00	1.67	1.17	1.50	7.89	0.00
3.019	11	0.00	0.00	0.00	1.67	1.17	1.50	7.89	0.00
3.019	12	0.00	0.00	0.00	1.67	1.17	1.50	7.89	0.00
3.020	1	2.95	0.00	0.00	0.00	0.00	3.57	40.64	1000.00
3.020	2	2.95	0.00	0.00	0.00	0.00	3.57	40.64	1000.00
3.020	3	2.95	0.00	0.00	0.00	0.00	3.57	40.64	865.34
3.020	4	2.95	0.00	0.00	0.00	0.00	3.57	40.64	625.28
3.020	5	2.95	0.00	0.00	0.00	0.00	3.57	40.64	950.63
3.020	6	2.95	0.00	0.00	0.00	0.00	3.57	40.64	1000.00
3.020	7	2.95	0.00	0.00	0.00	0.00	3.57	40.64	1000.00
3.020	8	2.95	0.00	0.00	0.00	0.00	3.57	40.64	1000.00
3.020	9	2.95	0.00	0.00	0.00	0.00	3.57	40.64	1000.00
3.020	10	2.95	0.00	0.00	0.00	0.00	3.57	40.64	1000.00
3.020	11	2.95	0.00	0.00	0.00	0.00	3.57	40.64	1000.00
3.020	12	2.95	0.00	0.00	0.00	0.00	3.57	40.64	1000.00
3.021	1	1.90	0.92	0.78	0.00	0.00	0.00	0.00	1000.00
3.021	2	1.90	0.92	0.78	0.00	0.00	0.00	0.00	1000.00
3.021	3	1.90	0.92	0.78	0.00	0.00	0.00	0.00	865.60
3.021	4	1.90	0.92	0.78	0.00	0.00	0.00	0.00	625.55
3.021	5	1.90	0.92	0.78	0.00	0.00	0.00	0.00	950.88
3.021	6	1.90	0.92	0.78	0.00	0.00	0.00	0.00	1000.00
3.021	7	1.90	0.92	0.78	0.00	0.00	0.00	0.00	1000.00
3.021	8	1.90	0.92	0.78	0.00	0.00	0.00	0.00	1000.00
3.021	9	1.90	0.92	0.78	0.00	0.00	0.00	0.00	1000.00
3.021	10	1.90	0.92	0.78	0.00	0.00	0.00	0.00	1000.00
3.021	11	1.90	0.92	0.78	0.00	0.00	0.00	0.00	1000.00
3.021	12	1.90	0.92	0.78	0.00	0.00	0.00	0.00	1000.00
3.022	1	0.00	0.00	0.00	0.00	0.78	0.78	41.68	1000.00
3.022	2	0.00	0.00	0.00	0.00	0.78	0.78	41.68	1000.00
3.022	3	0.00	0.00	0.00	0.00	0.78	0.78	41.68	865.86
3.022	4	0.00	0.00	0.00	0.00	0.78	0.78	41.68	625.82
3.022	5	0.00	0.00	0.00	0.00	0.78	0.78	41.68	951.14
3.022	6	0.00	0.00	0.00	0.00	0.78	0.78	41.68	1000.00
3.022	7	0.00	0.00	0.00	0.00	0.78	0.78	41.68	1000.00
3.022	8	0.00	0.00	0.00	0.00	0.78	0.78	41.68	1000.00
3.022	9	0.00	0.00	0.00	0.00	0.78	0.78	41.68	1000.00
3.022	10	0.00	0.00	0.00	0.00	0.78	0.78	41.68	1000.00
3.022	11	0.00	0.00	0.00	0.00	0.78	0.78	41.68	1000.00
3.022	12	0.00	0.00	0.00	0.00	0.78	0.78	41.68	1000.00
3.023	1	0.00	0.00	0.00	0.00	0.92	0.92	41.42	1000.00
3.023	2	0.00	0.00	0.00	0.00	0.92	0.92	41.42	1000.00

Beach#	Mon	N	NE	E	SE	S	SW	W	NW
3.023	3	0.00	0.00	0.00	0.00	0.92	0.92	41.42	865.33
3.023	4	0.00	0.00	0.00	0.00	0.92	0.92	41.42	625.29
3.023	5	0.00	0.00	0.00	0.00	0.92	0.92	41.42	950.60
3.023	6	0.00	0.00	0.00	0.00	0.92	0.92	41.42	1000.00
3.023	7	0.00	0.00	0.00	0.00	0.92	0.92	41.42	1000.00
3.023	8	0.00	0.00	0.00	0.00	0.92	0.92	41.42	1000.00
3.023	9	0.00	0.00	0.00	0.00	0.92	0.92	41.42	1000.00
3.023	10	0.00	0.00	0.00	0.00	0.92	0.92	41.42	1000.00
3.023	11	0.00	0.00	0.00	0.00	0.92	0.92	41.42	1000.00
3.023	12	0.00	0.00	0.00	0.00	0.92	0.92	41.42	1000.00
3.024	1	0.57	0.00	0.00	0.00	0.00	5.75	41.35	0.57
3.024	2	0.57	0.00	0.00	0.00	0.00	5.75	41.35	0.57
3.024	3	0.57	0.00	0.00	0.00	0.00	5.75	41.35	0.57
3.024	4	0.57	0.00	0.00	0.00	0.00	5.75	41.35	0.57
3.024	5	0.57	0.00	0.00	0.00	0.00	5.75	41.35	0.57
3.024	6	0.57	0.00	0.00	0.00	0.00	5.75	41.35	0.57
3.024	7	0.57	0.00	0.00	0.00	0.00	5.75	41.35	0.57
3.024	8	0.57	0.00	0.00	0.00	0.00	5.75	41.35	0.57
3.024	9	0.57	0.00	0.00	0.00	0.00	5.75	41.35	0.57
3.024	10	0.57	0.00	0.00	0.00	0.00	5.75	41.35	0.57
3.024	11	0.57	0.00	0.00	0.00	0.00	5.75	41.35	0.57
3.024	12	0.57	0.00	0.00	0.00	0.00	5.75	41.35	0.57
3.025	1	0.00	0.00	0.00	0.57	1.90	5.98	41.48	0.00
3.025	2	0.00	0.00	0.00	0.57	1.90	5.98	41.48	0.00
3.025	3	0.00	0.00	0.00	0.57	1.90	5.98	41.48	0.00
3.025	4	0.00	0.00	0.00	0.57	1.90	5.98	41.48	0.00
3.025	5	0.00	0.00	0.00	0.57	1.90	5.98	41.48	0.00
3.025	6	0.00	0.00	0.00	0.57	1.90	5.98	41.48	0.00
3.025	7	0.00	0.00	0.00	0.57	1.90	5.98	41.48	0.00
3.025	8	0.00	0.00	0.00	0.57	1.90	5.98	41.48	0.00
3.025	9	0.00	0.00	0.00	0.57	1.90	5.98	41.48	0.00
3.025	10	0.00	0.00	0.00	0.57	1.90	5.98	41.48	0.00
3.025	11	0.00	0.00	0.00	0.57	1.90	5.98	41.48	0.00
3.025	12	0.00	0.00	0.00	0.57	1.90	5.98	41.48	0.00
3.026	1	0.00	0.00	0.00	1.69	2.68	6.73	40.51	0.00
3.026	2	0.00	0.00	0.00	1.69	2.68	6.73	40.51	0.00
3.026	3	0.00	0.00	0.00	1.69	2.68	6.73	40.51	0.00
3.026	4	0.00	0.00	0.00	1.69	2.68	6.73	40.51	0.00
3.026	5	0.00	0.00	0.00	1.69	2.68	6.73	40.51	0.00
3.026	6	0.00	0.00	0.00	1.69	2.68	6.73	40.51	0.00
3.026	7	0.00	0.00	0.00	1.69	2.68	6.73	40.51	0.00
3.026	8	0.00	0.00	0.00	1.69	2.68	6.73	40.51	0.00
3.026	9	0.00	0.00	0.00	1.69	2.68	6.73	40.51	0.00
3.026	10	0.00	0.00	0.00	1.69	2.68	6.73	40.51	0.00
3.026	11	0.00	0.00	0.00	1.69	2.68	6.73	40.51	0.00
3.026	12	0.00	0.00	0.00	1.69	2.68	6.73	40.51	0.00
3.027	1	642.35	0.00	0.00	0.00	0.00	7.03	48.44	1000.00
3.027	2	549.54	0.00	0.00	0.00	0.00	7.03	48.44	1000.00
3.027	3	449.13	0.00	0.00	0.00	0.00	7.03	48.44	862.21
3.027	4	429.81	0.00	0.00	0.00	0.00	7.03	48.44	622.16
3.027	5	599.53	0.00	0.00	0.00	0.00	7.03	48.44	947.47
3.027	6	720.48	0.00	0.00	0.00	0.00	7.03	48.44	1000.00
3.027	7	720.48	0.00	0.00	0.00	0.00	7.03	48.44	1000.00
3.027	8	720.48	0.00	0.00	0.00	0.00	7.03	48.44	1000.00
3.027	9	720.48	0.00	0.00	0.00	0.00	7.03	48.44	1000.00
3.027	10	720.48	0.00	0.00	0.00	0.00	7.03	48.44	1000.00
3.027	11	720.48	0.00	0.00	0.00	0.00	7.03	48.44	1000.00
3.027	12	720.48	0.00	0.00	0.00	0.00	7.03	48.44	1000.00
3.028	1	642.23	3.69	6.79	0.00	0.00	0.00	0.00	1000.00
3.028	2	549.41	3.69	6.79	0.00	0.00	0.00	0.00	1000.00
3.028	3	449.00	3.69	6.79	0.00	0.00	0.00	0.00	862.79
3.028	4	429.67	3.69	6.79	0.00	0.00	0.00	0.00	622.76
3.028	5	599.40	3.69	6.79	0.00	0.00	0.00	0.00	948.04
3.028	6	720.34	3.69	6.79	0.00	0.00	0.00	0.00	1000.00
3.028	7	720.34	3.69	6.79	0.00	0.00	0.00	0.00	1000.00
3.028	8	720.34	3.69	6.79	0.00	0.00	0.00	0.00	1000.00
3.028	9	720.34	3.69	6.79	0.00	0.00	0.00	0.00	1000.00
3.028	10	720.34	3.69	6.79	0.00	0.00	0.00	0.00	1000.00
3.028	11	720.34	3.69	6.79	0.00	0.00	0.00	0.00	1000.00
3.028	12	720.34	3.69	6.79	0.00	0.00	0.00	0.00	1000.00
3.029	1	3.34	3.11	5.40	0.00	0.00	0.00	0.00	1000.00
3.029	2	3.34	3.11	5.40	0.00	0.00	0.00	0.00	1000.00
3.029	3	3.34	3.11	5.40	0.00	0.00	0.00	0.00	864.94
3.029	4	3.34	3.11	5.40	0.00	0.00	0.00	0.00	624.92

Beach#	Mon	N	NE	E	SE	S	SW	W	NW
3.029	5	3.34	3.11	5.40	0.00	0.00	0.00	0.00	950.17
3.029	6	3.34	3.11	5.40	0.00	0.00	0.00	0.00	1000.00
3.029	7	3.34	3.11	5.40	0.00	0.00	0.00	0.00	1000.00
3.029	8	3.34	3.11	5.40	0.00	0.00	0.00	0.00	1000.00
3.029	9	3.34	3.11	5.40	0.00	0.00	0.00	0.00	1000.00
3.029	10	3.34	3.11	5.40	0.00	0.00	0.00	0.00	1000.00
3.029	11	3.34	3.11	5.40	0.00	0.00	0.00	0.00	1000.00
3.029	12	3.34	3.11	5.40	0.00	0.00	0.00	0.00	1000.00
3.030	1	2.28	2.00	1.89	0.00	0.00	0.00	0.00	1000.00
3.030	2	2.28	2.00	1.89	0.00	0.00	0.00	0.00	1000.00
3.030	3	2.28	2.00	1.89	0.00	0.00	0.00	0.00	867.35
3.030	4	2.28	2.00	1.89	0.00	0.00	0.00	0.00	627.34
3.030	5	2.28	2.00	1.89	0.00	0.00	0.00	0.00	952.55
3.030	6	2.28	2.00	1.89	0.00	0.00	0.00	0.00	1000.00
3.030	7	2.28	2.00	1.89	0.00	0.00	0.00	0.00	1000.00
3.030	8	2.28	2.00	1.89	0.00	0.00	0.00	0.00	1000.00
3.030	9	2.28	2.00	1.89	0.00	0.00	0.00	0.00	1000.00
3.030	10	2.28	2.00	1.89	0.00	0.00	0.00	0.00	1000.00
3.030	11	2.28	2.00	1.89	0.00	0.00	0.00	0.00	1000.00
3.030	12	2.28	2.00	1.89	0.00	0.00	0.00	0.00	1000.00
3.031	1	1.71	1.15	0.00	0.00	0.00	0.00	1.89	1.81
3.031	2	1.71	1.15	0.00	0.00	0.00	0.00	1.89	1.81
3.031	3	1.71	1.15	0.00	0.00	0.00	0.00	1.89	1.81
3.031	4	1.71	1.15	0.00	0.00	0.00	0.00	1.89	1.81
3.031	5	1.71	1.15	0.00	0.00	0.00	0.00	1.89	1.81
3.031	6	1.71	1.15	0.00	0.00	0.00	0.00	1.89	1.81
3.031	7	1.71	1.15	0.00	0.00	0.00	0.00	1.89	1.81
3.031	8	1.71	1.15	0.00	0.00	0.00	0.00	1.89	1.81
3.031	9	1.71	1.15	0.00	0.00	0.00	0.00	1.89	1.81
3.031	10	1.71	1.15	0.00	0.00	0.00	0.00	1.89	1.81
3.031	11	1.71	1.15	0.00	0.00	0.00	0.00	1.89	1.81
3.031	12	1.71	1.15	0.00	0.00	0.00	0.00	1.89	1.81
3.032	1	0.00	0.00	0.00	0.00	1.15	1.15	0.86	0.86
3.032	2	0.00	0.00	0.00	0.00	1.15	1.15	0.86	0.86
3.032	3	0.00	0.00	0.00	0.00	1.15	1.15	0.86	0.86
3.032	4	0.00	0.00	0.00	0.00	1.15	1.15	0.86	0.86
3.032	5	0.00	0.00	0.00	0.00	1.15	1.15	0.86	0.86
3.032	6	0.00	0.00	0.00	0.00	1.15	1.15	0.86	0.86
3.032	7	0.00	0.00	0.00	0.00	1.15	1.15	0.86	0.86
3.032	8	0.00	0.00	0.00	0.00	1.15	1.15	0.86	0.86
3.032	9	0.00	0.00	0.00	0.00	1.15	1.15	0.86	0.86
3.032	10	0.00	0.00	0.00	0.00	1.15	1.15	0.86	0.86
3.032	11	0.00	0.00	0.00	0.00	1.15	1.15	0.86	0.86
3.032	12	0.00	0.00	0.00	0.00	1.15	1.15	0.86	0.86
3.033	1	0.97	1.72	0.00	0.00	0.00	0.00	1.77	0.97
3.033	2	0.97	1.72	0.00	0.00	0.00	0.00	1.77	0.97
3.033	3	0.97	1.72	0.00	0.00	0.00	0.00	1.77	0.97
3.033	4	0.97	1.72	0.00	0.00	0.00	0.00	1.77	0.97
3.033	5	0.97	1.72	0.00	0.00	0.00	0.00	1.77	0.97
3.033	6	0.97	1.72	0.00	0.00	0.00	0.00	1.77	0.97
3.033	7	0.97	1.72	0.00	0.00	0.00	0.00	1.77	0.97
3.033	8	0.97	1.72	0.00	0.00	0.00	0.00	1.77	0.97
3.033	9	0.97	1.72	0.00	0.00	0.00	0.00	1.77	0.97
3.033	10	0.97	1.72	0.00	0.00	0.00	0.00	1.77	0.97
3.033	11	0.97	1.72	0.00	0.00	0.00	0.00	1.77	0.97
3.033	12	0.97	1.72	0.00	0.00	0.00	0.00	1.77	0.97
3.034	1	0.90	1.85	0.00	0.00	0.00	0.00	3.55	0.90
3.034	2	0.90	1.85	0.00	0.00	0.00	0.00	3.55	0.90
3.034	3	0.90	1.85	0.00	0.00	0.00	0.00	3.55	0.90
3.034	4	0.90	1.85	0.00	0.00	0.00	0.00	3.55	0.90
3.034	5	0.90	1.85	0.00	0.00	0.00	0.00	3.55	0.90
3.034	6	0.90	1.85	0.00	0.00	0.00	0.00	3.55	0.90
3.034	7	0.90	1.85	0.00	0.00	0.00	0.00	3.55	0.90
3.034	8	0.90	1.85	0.00	0.00	0.00	0.00	3.55	0.90
3.034	9	0.90	1.85	0.00	0.00	0.00	0.00	3.55	0.90
3.034	10	0.90	1.85	0.00	0.00	0.00	0.00	3.55	0.90
3.034	11	0.90	1.85	0.00	0.00	0.00	0.00	3.55	0.90
3.034	12	0.90	1.85	0.00	0.00	0.00	0.00	3.55	0.90
3.035	1	0.96	0.96	0.77	0.00	0.00	0.00	0.00	1.77
3.035	2	0.96	0.96	0.77	0.00	0.00	0.00	0.00	1.77
3.035	3	0.96	0.96	0.77	0.00	0.00	0.00	0.00	1.77
3.035	4	0.96	0.96	0.77	0.00	0.00	0.00	0.00	1.77
3.035	5	0.96	0.96	0.77	0.00	0.00	0.00	0.00	1.77
3.035	6	0.96	0.96	0.77	0.00	0.00	0.00	0.00	1.77

Beach#	Mon	N	NE	E	SE	S	SW	W	NW
3.035	7	0.96	0.96	0.77	0.00	0.00	0.00	0.00	1.77
3.035	8	0.96	0.96	0.77	0.00	0.00	0.00	0.00	1.77
3.035	9	0.96	0.96	0.77	0.00	0.00	0.00	0.00	1.77
3.035	10	0.96	0.96	0.77	0.00	0.00	0.00	0.00	1.77
3.035	11	0.96	0.96	0.77	0.00	0.00	0.00	0.00	1.77
3.035	12	0.96	0.96	0.77	0.00	0.00	0.00	0.00	1.77
3.036	1	0.00	0.00	0.00	0.00	0.77	0.77	0.77	1.57
3.036	2	0.00	0.00	0.00	0.00	0.77	0.77	0.77	1.57
3.036	3	0.00	0.00	0.00	0.00	0.77	0.77	0.77	1.57
3.036	4	0.00	0.00	0.00	0.00	0.77	0.77	0.77	1.57
3.036	5	0.00	0.00	0.00	0.00	0.77	0.77	0.77	1.57
3.036	6	0.00	0.00	0.00	0.00	0.77	0.77	0.77	1.57
3.036	7	0.00	0.00	0.00	0.00	0.77	0.77	0.77	1.57
3.036	8	0.00	0.00	0.00	0.00	0.77	0.77	0.77	1.57
3.036	9	0.00	0.00	0.00	0.00	0.77	0.77	0.77	1.57
3.036	10	0.00	0.00	0.00	0.00	0.77	0.77	0.77	1.57
3.036	11	0.00	0.00	0.00	0.00	0.77	0.77	0.77	1.57
3.036	12	0.00	0.00	0.00	0.00	0.77	0.77	0.77	1.57
3.037	1	0.00	0.00	0.00	0.00	0.96	0.96	2.08	0.81
3.037	2	0.00	0.00	0.00	0.00	0.96	0.96	2.08	0.81
3.037	3	0.00	0.00	0.00	0.00	0.96	0.96	2.08	0.81
3.037	4	0.00	0.00	0.00	0.00	0.96	0.96	2.08	0.81
3.037	5	0.00	0.00	0.00	0.00	0.96	0.96	2.08	0.81
3.037	6	0.00	0.00	0.00	0.00	0.96	0.96	2.08	0.81
3.037	7	0.00	0.00	0.00	0.00	0.96	0.96	2.08	0.81
3.037	8	0.00	0.00	0.00	0.00	0.96	0.96	2.08	0.81
3.037	9	0.00	0.00	0.00	0.00	0.96	0.96	2.08	0.81
3.037	10	0.00	0.00	0.00	0.00	0.96	0.96	2.08	0.81
3.037	11	0.00	0.00	0.00	0.00	0.96	0.96	2.08	0.81
3.037	12	0.00	0.00	0.00	0.00	0.96	0.96	2.08	0.81
3.038	1	0.00	0.00	0.81	1.57	1.23	3.11	0.00	0.00
3.038	2	0.00	0.00	0.81	1.57	1.23	3.11	0.00	0.00
3.038	3	0.00	0.00	0.81	1.57	1.23	3.11	0.00	0.00
3.038	4	0.00	0.00	0.81	1.57	1.23	3.11	0.00	0.00
3.038	5	0.00	0.00	0.81	1.57	1.23	3.11	0.00	0.00
3.038	6	0.00	0.00	0.81	1.57	1.23	3.11	0.00	0.00
3.038	7	0.00	0.00	0.81	1.57	1.23	3.11	0.00	0.00
3.038	8	0.00	0.00	0.81	1.57	1.23	3.11	0.00	0.00
3.038	9	0.00	0.00	0.81	1.57	1.23	3.11	0.00	0.00
3.038	10	0.00	0.00	0.81	1.57	1.23	3.11	0.00	0.00
3.038	11	0.00	0.00	0.81	1.57	1.23	3.11	0.00	0.00
3.038	12	0.00	0.00	0.81	1.57	1.23	3.11	0.00	0.00
3.039	1	0.00	0.00	2.08	0.90	1.72	1.72	0.00	0.00
3.039	2	0.00	0.00	2.08	0.90	1.72	1.72	0.00	0.00
3.039	3	0.00	0.00	2.08	0.90	1.72	1.72	0.00	0.00
3.039	4	0.00	0.00	2.08	0.90	1.72	1.72	0.00	0.00
3.039	5	0.00	0.00	2.08	0.90	1.72	1.72	0.00	0.00
3.039	6	0.00	0.00	2.08	0.90	1.72	1.72	0.00	0.00
3.039	7	0.00	0.00	2.08	0.90	1.72	1.72	0.00	0.00
3.039	8	0.00	0.00	2.08	0.90	1.72	1.72	0.00	0.00
3.039	9	0.00	0.00	2.08	0.90	1.72	1.72	0.00	0.00
3.039	10	0.00	0.00	2.08	0.90	1.72	1.72	0.00	0.00
3.039	11	0.00	0.00	2.08	0.90	1.72	1.72	0.00	0.00
3.039	12	0.00	0.00	2.08	0.90	1.72	1.72	0.00	0.00
3.040	1	0.00	0.00	0.00	0.97	0.97	0.97	1.51	0.00
3.040	2	0.00	0.00	0.00	0.97	0.97	0.97	1.51	0.00
3.040	3	0.00	0.00	0.00	0.97	0.97	0.97	1.51	0.00
3.040	4	0.00	0.00	0.00	0.97	0.97	0.97	1.51	0.00
3.040	5	0.00	0.00	0.00	0.97	0.97	0.97	1.51	0.00
3.040	6	0.00	0.00	0.00	0.97	0.97	0.97	1.51	0.00
3.040	7	0.00	0.00	0.00	0.97	0.97	0.97	1.51	0.00
3.040	8	0.00	0.00	0.00	0.97	0.97	0.97	1.51	0.00
3.040	9	0.00	0.00	0.00	0.97	0.97	0.97	1.51	0.00
3.040	10	0.00	0.00	0.00	0.97	0.97	0.97	1.51	0.00
3.040	11	0.00	0.00	0.00	0.97	0.97	0.97	1.51	0.00
3.040	12	0.00	0.00	0.00	0.97	0.97	0.97	1.51	0.00
3.041	1	0.00	1.51	3.55	1.77	1.71	0.00	0.00	0.00
3.041	2	0.00	1.51	3.55	1.77	1.71	0.00	0.00	0.00
3.041	3	0.00	1.51	3.55	1.77	1.71	0.00	0.00	0.00
3.041	4	0.00	1.51	3.55	1.77	1.71	0.00	0.00	0.00
3.041	5	0.00	1.51	3.55	1.77	1.71	0.00	0.00	0.00
3.041	6	0.00	1.51	3.55	1.77	1.71	0.00	0.00	0.00
3.041	7	0.00	1.51	3.55	1.77	1.71	0.00	0.00	0.00
3.041	8	0.00	1.51	3.55	1.77	1.71	0.00	0.00	0.00

Beach#	Mon	N	NE	E	SE	S	SW	W	NW
3.041	9	0.00	1.51	3.55	1.77	1.71	0.00	0.00	0.00
3.041	10	0.00	1.51	3.55	1.77	1.71	0.00	0.00	0.00
3.041	11	0.00	1.51	3.55	1.77	1.71	0.00	0.00	0.00
3.041	12	0.00	1.51	3.55	1.77	1.71	0.00	0.00	0.00
3.042	1	0.00	0.00	0.00	0.00	1.23	2.00	6.79	0.79
3.042	2	0.00	0.00	0.00	0.00	1.23	2.00	6.79	0.79
3.042	3	0.00	0.00	0.00	0.00	1.23	2.00	6.79	0.79
3.042	4	0.00	0.00	0.00	0.00	1.23	2.00	6.79	0.79
3.042	5	0.00	0.00	0.00	0.00	1.23	2.00	6.79	0.79
3.042	6	0.00	0.00	0.00	0.00	1.23	2.00	6.79	0.79
3.042	7	0.00	0.00	0.00	0.00	1.23	2.00	6.79	0.79
3.042	8	0.00	0.00	0.00	0.00	1.23	2.00	6.79	0.79
3.042	9	0.00	0.00	0.00	0.00	1.23	2.00	6.79	0.79
3.042	10	0.00	0.00	0.00	0.00	1.23	2.00	6.79	0.79
3.042	11	0.00	0.00	0.00	0.00	1.23	2.00	6.79	0.79
3.042	12	0.00	0.00	0.00	0.00	1.23	2.00	6.79	0.79
3.043	1	0.00	0.00	0.79	1.81	1.72	1.72	0.00	0.00
3.043	2	0.00	0.00	0.79	1.81	1.72	1.72	0.00	0.00
3.043	3	0.00	0.00	0.79	1.81	1.72	1.72	0.00	0.00
3.043	4	0.00	0.00	0.79	1.81	1.72	1.72	0.00	0.00
3.043	5	0.00	0.00	0.79	1.81	1.72	1.72	0.00	0.00
3.043	6	0.00	0.00	0.79	1.81	1.72	1.72	0.00	0.00
3.043	7	0.00	0.00	0.79	1.81	1.72	1.72	0.00	0.00
3.043	8	0.00	0.00	0.79	1.81	1.72	1.72	0.00	0.00
3.043	9	0.00	0.00	0.79	1.81	1.72	1.72	0.00	0.00
3.043	10	0.00	0.00	0.79	1.81	1.72	1.72	0.00	0.00
3.043	11	0.00	0.00	0.79	1.81	1.72	1.72	0.00	0.00
3.043	12	0.00	0.00	0.79	1.81	1.72	1.72	0.00	0.00
3.044	1	0.00	0.00	0.00	0.00	2.28	3.13	56.37	1.26
3.044	2	0.00	0.00	0.00	0.00	2.28	3.13	56.37	1.26
3.044	3	0.00	0.00	0.00	0.00	2.28	3.13	56.37	1.26
3.044	4	0.00	0.00	0.00	0.00	2.28	3.13	56.37	1.26
3.044	5	0.00	0.00	0.00	0.00	2.28	3.13	56.37	1.26
3.044	6	0.00	0.00	0.00	0.00	2.28	3.13	56.37	1.26
3.044	7	0.00	0.00	0.00	0.00	2.28	3.13	56.37	1.26
3.044	8	0.00	0.00	0.00	0.00	2.28	3.13	56.37	1.26
3.044	9	0.00	0.00	0.00	0.00	2.28	3.13	56.37	1.26
3.044	10	0.00	0.00	0.00	0.00	2.28	3.13	56.37	1.26
3.044	11	0.00	0.00	0.00	0.00	2.28	3.13	56.37	1.26
3.044	12	0.00	0.00	0.00	0.00	2.28	3.13	56.37	1.26
3.045	1	0.00	0.00	0.00	1.26	3.34	3.11	56.53	0.00
3.045	2	0.00	0.00	0.00	1.26	3.34	3.11	56.53	0.00
3.045	3	0.00	0.00	0.00	1.26	3.34	3.11	56.53	0.00
3.045	4	0.00	0.00	0.00	1.26	3.34	3.11	56.53	0.00
3.045	5	0.00	0.00	0.00	1.26	3.34	3.11	56.53	0.00
3.045	6	0.00	0.00	0.00	1.26	3.34	3.11	56.53	0.00
3.045	7	0.00	0.00	0.00	1.26	3.34	3.11	56.53	0.00
3.045	8	0.00	0.00	0.00	1.26	3.34	3.11	56.53	0.00
3.045	9	0.00	0.00	0.00	1.26	3.34	3.11	56.53	0.00
3.045	10	0.00	0.00	0.00	1.26	3.34	3.11	56.53	0.00
3.045	11	0.00	0.00	0.00	1.26	3.34	3.11	56.53	0.00
3.045	12	0.00	0.00	0.00	1.26	3.34	3.11	56.53	0.00
3.046	1	0.00	0.00	0.00	2.42	2.93	2.93	55.34	0.00
3.046	2	0.00	0.00	0.00	2.42	2.93	2.93	55.34	0.00
3.046	3	0.00	0.00	0.00	2.42	2.93	2.93	55.34	0.00
3.046	4	0.00	0.00	0.00	2.42	2.93	2.93	55.34	0.00
3.046	5	0.00	0.00	0.00	2.42	2.93	2.93	55.34	0.00
3.046	6	0.00	0.00	0.00	2.42	2.93	2.93	55.34	0.00
3.046	7	0.00	0.00	0.00	2.42	2.93	2.93	55.34	0.00
3.046	8	0.00	0.00	0.00	2.42	2.93	2.93	55.34	0.00
3.046	9	0.00	0.00	0.00	2.42	2.93	2.93	55.34	0.00
3.046	10	0.00	0.00	0.00	2.42	2.93	2.93	55.34	0.00
3.046	11	0.00	0.00	0.00	2.42	2.93	2.93	55.34	0.00
3.046	12	0.00	0.00	0.00	2.42	2.93	2.93	55.34	0.00
3.047	1	0.00	0.00	0.00	0.00	3.34	3.69	54.93	1000.00
3.047	2	0.00	0.00	0.00	0.00	3.34	3.69	54.93	1000.00
3.047	3	0.00	0.00	0.00	0.00	3.34	3.69	54.93	862.44
3.047	4	0.00	0.00	0.00	0.00	3.34	3.69	54.93	622.43
3.047	5	0.00	0.00	0.00	0.00	3.34	3.69	54.93	947.63
3.047	6	0.00	0.00	0.00	0.00	3.34	3.69	54.93	1000.00
3.047	7	0.00	0.00	0.00	0.00	3.34	3.69	54.93	1000.00
3.047	8	0.00	0.00	0.00	0.00	3.34	3.69	54.93	1000.00
3.047	9	0.00	0.00	0.00	0.00	3.34	3.69	54.93	1000.00
3.047	10	0.00	0.00	0.00	0.00	3.34	3.69	54.93	1000.00

Beach#	Mon	N	NE	E	SE	S	SW	W	NW
3.047	11	0.00	0.00	0.00	0.00	3.34	3.69	54.93	1000.00
3.047	12	0.00	0.00	0.00	0.00	3.34	3.69	54.93	1000.00
3.048	1	0.00	0.00	0.00	0.00	4.08	11.74	54.46	1000.00
3.048	2	0.00	0.00	0.00	0.00	4.08	11.74	54.46	1000.00
3.048	3	0.00	0.00	0.00	0.00	4.08	11.74	54.46	861.61
3.048	4	0.00	0.00	0.00	0.00	4.08	11.74	54.46	621.61
3.048	5	0.00	0.00	0.00	0.00	4.08	11.74	54.46	946.80
3.048	6	0.00	0.00	0.00	0.00	4.08	11.74	54.46	1000.00
3.048	7	0.00	0.00	0.00	0.00	4.08	11.74	54.46	1000.00
3.048	8	0.00	0.00	0.00	0.00	4.08	11.74	54.46	1000.00
3.048	9	0.00	0.00	0.00	0.00	4.08	11.74	54.46	1000.00
3.048	10	0.00	0.00	0.00	0.00	4.08	11.74	54.46	1000.00
3.048	11	0.00	0.00	0.00	0.00	4.08	11.74	54.46	1000.00
3.048	12	0.00	0.00	0.00	0.00	4.08	11.74	54.46	1000.00
3.049	1	1.13	0.79	0.00	0.00	0.00	0.00	55.18	1000.00
3.049	2	1.13	0.79	0.00	0.00	0.00	0.00	55.18	1000.00
3.049	3	1.13	0.79	0.00	0.00	0.00	0.00	55.18	1000.00
3.049	4	1.13	0.79	0.00	0.00	0.00	0.00	55.18	861.18
3.049	5	1.13	0.79	0.00	0.00	0.00	0.00	55.18	946.36
3.049	6	1.13	0.79	0.00	0.00	0.00	0.00	55.18	1000.00
3.049	7	1.13	0.79	0.00	0.00	0.00	0.00	55.18	1000.00
3.049	8	1.13	0.79	0.00	0.00	0.00	0.00	55.18	1000.00
3.049	9	1.13	0.79	0.00	0.00	0.00	0.00	55.18	1000.00
3.049	10	1.13	0.79	0.00	0.00	0.00	0.00	55.18	1000.00
3.049	11	1.13	0.79	0.00	0.00	0.00	0.00	55.18	1000.00
3.049	12	1.13	0.79	0.00	0.00	0.00	0.00	55.18	1000.00
3.050	1	0.50	0.00	0.00	0.00	0.00	13.77	1000.00	0.50
3.050	2	0.50	0.00	0.00	0.00	0.00	13.77	1000.00	0.50
3.050	3	0.50	0.00	0.00	0.00	0.00	13.77	1000.00	0.50
3.050	4	0.50	0.00	0.00	0.00	0.00	13.77	1000.00	0.50
3.050	5	0.50	0.00	0.00	0.00	0.00	13.77	1000.00	0.50
3.050	6	0.50	0.00	0.00	0.00	0.00	13.77	1000.00	0.50
3.050	7	0.50	0.00	0.00	0.00	0.00	13.77	1000.00	0.50
3.050	8	0.50	0.00	0.00	0.00	0.00	13.77	1000.00	0.50
3.050	9	0.50	0.00	0.00	0.00	0.00	13.77	1000.00	0.50
3.050	10	0.50	0.00	0.00	0.00	0.00	13.77	1000.00	0.50
3.050	11	0.50	0.00	0.00	0.00	0.00	13.77	1000.00	0.50
3.050	12	0.50	0.00	0.00	0.00	0.00	13.77	1000.00	0.50
3.051	1	0.00	0.00	0.00	0.50	1.13	14.28	1000.00	0.00
3.051	2	0.00	0.00	0.00	0.50	1.13	14.28	1000.00	0.00
3.051	3	0.00	0.00	0.00	0.50	1.13	14.28	1000.00	0.00
3.051	4	0.00	0.00	0.00	0.50	1.13	14.28	1000.00	0.00
3.051	5	0.00	0.00	0.00	0.50	1.13	14.28	1000.00	0.00
3.051	6	0.00	0.00	0.00	0.50	1.13	14.28	1000.00	0.00
3.051	7	0.00	0.00	0.00	0.50	1.13	14.28	1000.00	0.00
3.051	8	0.00	0.00	0.00	0.50	1.13	14.28	1000.00	0.00
3.051	9	0.00	0.00	0.00	0.50	1.13	14.28	1000.00	0.00
3.051	10	0.00	0.00	0.00	0.50	1.13	14.28	1000.00	0.00
3.051	11	0.00	0.00	0.00	0.50	1.13	14.28	1000.00	0.00
3.051	12	0.00	0.00	0.00	0.50	1.13	14.28	1000.00	0.00
3.052	1	0.00	0.00	0.00	0.00	1.35	14.16	1000.00	1000.00
3.052	2	0.00	0.00	0.00	0.00	1.35	14.16	1000.00	1000.00
3.052	3	0.00	0.00	0.00	0.00	1.35	14.16	1000.00	860.04
3.052	4	0.00	0.00	0.00	0.00	1.35	14.16	1000.00	620.04
3.052	5	0.00	0.00	0.00	0.00	1.35	14.16	1000.00	945.21
3.052	6	0.00	0.00	0.00	0.00	1.35	14.16	1000.00	1000.00
3.052	7	0.00	0.00	0.00	0.00	1.35	14.16	1000.00	1000.00
3.052	8	0.00	0.00	0.00	0.00	1.35	14.16	1000.00	1000.00
3.052	9	0.00	0.00	0.00	0.00	1.35	14.16	1000.00	1000.00
3.052	10	0.00	0.00	0.00	0.00	1.35	14.16	1000.00	1000.00
3.052	11	0.00	0.00	0.00	0.00	1.35	14.16	1000.00	1000.00
3.052	12	0.00	0.00	0.00	0.00	1.35	14.16	1000.00	1000.00
3.053	1	0.00	0.00	0.00	0.00	7.89	22.40	1000.00	1000.00
3.053	2	0.00	0.00	0.00	0.00	7.89	22.40	1000.00	1000.00
3.053	3	0.00	0.00	0.00	0.00	7.89	22.40	1000.00	858.24
3.053	4	0.00	0.00	0.00	0.00	7.89	22.40	1000.00	618.25
3.053	5	0.00	0.00	0.00	0.00	7.89	22.40	1000.00	943.40
3.053	6	0.00	0.00	0.00	0.00	7.89	22.40	1000.00	1000.00
3.053	7	0.00	0.00	0.00	0.00	7.89	22.40	1000.00	1000.00
3.053	8	0.00	0.00	0.00	0.00	7.89	22.40	1000.00	1000.00
3.053	9	0.00	0.00	0.00	0.00	7.89	22.40	1000.00	1000.00
3.053	10	0.00	0.00	0.00	0.00	7.89	22.40	1000.00	1000.00
3.053	11	0.00	0.00	0.00	0.00	7.89	22.40	1000.00	1000.00
3.053	12	0.00	0.00	0.00	0.00	7.89	22.40	1000.00	1000.00

Beach#	Mon	N	NE	E	SE	S	SW	W	NW
3.054	1	632.82	0.00	0.00	0.00	0.00	26.77	1000.00	1000.00
3.054	2	540.00	0.00	0.00	0.00	0.00	26.77	1000.00	1000.00
3.054	3	439.59	0.00	0.00	0.00	0.00	26.77	1000.00	856.09
3.054	4	420.25	0.00	0.00	0.00	0.00	26.77	1000.00	616.11
3.054	5	589.99	0.00	0.00	0.00	0.00	26.77	1000.00	941.23
3.054	6	710.92	0.00	0.00	0.00	0.00	26.77	1000.00	1000.00
3.054	7	710.92	0.00	0.00	0.00	0.00	26.77	1000.00	1000.00
3.054	8	710.92	0.00	0.00	0.00	0.00	26.77	1000.00	1000.00
3.054	9	710.92	0.00	0.00	0.00	0.00	26.77	1000.00	1000.00
3.054	10	710.92	0.00	0.00	0.00	0.00	26.77	1000.00	1000.00
3.054	11	710.92	0.00	0.00	0.00	0.00	26.77	1000.00	1000.00
3.054	12	710.92	0.00	0.00	0.00	0.00	26.77	1000.00	1000.00
3.055	1	25.49	0.78	0.73	0.00	0.00	0.00	0.00	1000.00
3.055	2	25.49	0.78	0.73	0.00	0.00	0.00	0.00	1000.00
3.055	3	25.49	0.78	0.73	0.00	0.00	0.00	0.00	855.80
3.055	4	25.49	0.78	0.73	0.00	0.00	0.00	0.00	615.83
3.055	5	25.49	0.78	0.73	0.00	0.00	0.00	0.00	940.94
3.055	6	25.49	0.78	0.73	0.00	0.00	0.00	0.00	1000.00
3.055	7	25.49	0.78	0.73	0.00	0.00	0.00	0.00	1000.00
3.055	8	25.49	0.78	0.73	0.00	0.00	0.00	0.00	1000.00
3.055	9	25.49	0.78	0.73	0.00	0.00	0.00	0.00	1000.00
3.055	10	25.49	0.78	0.73	0.00	0.00	0.00	0.00	1000.00
3.055	11	25.49	0.78	0.73	0.00	0.00	0.00	0.00	1000.00
3.055	12	25.49	0.78	0.73	0.00	0.00	0.00	0.00	1000.00
3.056	1	0.56	0.23	0.23	0.00	0.00	0.00	0.00	1000.00
3.056	2	0.56	0.23	0.23	0.00	0.00	0.00	0.00	1000.00
3.056	3	0.56	0.23	0.23	0.00	0.00	0.00	0.00	856.22
3.056	4	0.56	0.23	0.23	0.00	0.00	0.00	0.00	616.25
3.056	5	0.56	0.23	0.23	0.00	0.00	0.00	0.00	941.34
3.056	6	0.56	0.23	0.23	0.00	0.00	0.00	0.00	1000.00
3.056	7	0.56	0.23	0.23	0.00	0.00	0.00	0.00	1000.00
3.056	8	0.56	0.23	0.23	0.00	0.00	0.00	0.00	1000.00
3.056	9	0.56	0.23	0.23	0.00	0.00	0.00	0.00	1000.00
3.056	10	0.56	0.23	0.23	0.00	0.00	0.00	0.00	1000.00
3.056	11	0.56	0.23	0.23	0.00	0.00	0.00	0.00	1000.00
3.056	12	0.56	0.23	0.23	0.00	0.00	0.00	0.00	1000.00
3.057	1	0.00	0.00	0.00	0.00	0.23	0.23	1000.00	1000.00
3.057	2	0.00	0.00	0.00	0.00	0.23	0.23	1000.00	1000.00
3.057	3	0.00	0.00	0.00	0.00	0.23	0.23	1000.00	856.20
3.057	4	0.00	0.00	0.00	0.00	0.23	0.23	1000.00	616.24
3.057	5	0.00	0.00	0.00	0.00	0.23	0.23	1000.00	941.32
3.057	6	0.00	0.00	0.00	0.00	0.23	0.23	1000.00	1000.00
3.057	7	0.00	0.00	0.00	0.00	0.23	0.23	1000.00	1000.00
3.057	8	0.00	0.00	0.00	0.00	0.23	0.23	1000.00	1000.00
3.057	9	0.00	0.00	0.00	0.00	0.23	0.23	1000.00	1000.00
3.057	10	0.00	0.00	0.00	0.00	0.23	0.23	1000.00	1000.00
3.057	11	0.00	0.00	0.00	0.00	0.23	0.23	1000.00	1000.00
3.057	12	0.00	0.00	0.00	0.00	0.23	0.23	1000.00	1000.00
3.058	1	0.00	0.00	0.00	0.00	0.56	0.78	1000.00	1000.00
3.058	2	0.00	0.00	0.00	0.00	0.56	0.78	1000.00	1000.00
3.058	3	0.00	0.00	0.00	0.00	0.56	0.78	1000.00	855.82
3.058	4	0.00	0.00	0.00	0.00	0.56	0.78	1000.00	615.86
3.058	5	0.00	0.00	0.00	0.00	0.56	0.78	1000.00	940.94
3.058	6	0.00	0.00	0.00	0.00	0.56	0.78	1000.00	1000.00
3.058	7	0.00	0.00	0.00	0.00	0.56	0.78	1000.00	1000.00
3.058	8	0.00	0.00	0.00	0.00	0.56	0.78	1000.00	1000.00
3.058	9	0.00	0.00	0.00	0.00	0.56	0.78	1000.00	1000.00
3.058	10	0.00	0.00	0.00	0.00	0.56	0.78	1000.00	1000.00
3.058	11	0.00	0.00	0.00	0.00	0.56	0.78	1000.00	1000.00
3.058	12	0.00	0.00	0.00	0.00	0.56	0.78	1000.00	1000.00
3.059	1	22.55	6.87	0.00	0.00	0.00	0.00	1000.00	1000.00
3.059	2	22.55	6.87	0.00	0.00	0.00	0.00	1000.00	1000.00
3.059	3	22.55	6.87	0.00	0.00	0.00	0.00	1000.00	855.71
3.059	4	22.55	6.87	0.00	0.00	0.00	0.00	1000.00	615.75
3.059	5	22.55	6.87	0.00	0.00	0.00	0.00	1000.00	940.81
3.059	6	22.55	6.87	0.00	0.00	0.00	0.00	1000.00	1000.00
3.059	7	22.55	6.87	0.00	0.00	0.00	0.00	1000.00	1000.00
3.059	8	22.55	6.87	0.00	0.00	0.00	0.00	1000.00	1000.00
3.059	9	22.55	6.87	0.00	0.00	0.00	0.00	1000.00	1000.00
3.059	10	22.55	6.87	0.00	0.00	0.00	0.00	1000.00	1000.00
3.059	11	22.55	6.87	0.00	0.00	0.00	0.00	1000.00	1000.00
3.059	12	22.55	6.87	0.00	0.00	0.00	0.00	1000.00	1000.00
3.060	1	21.94	5.41	0.00	0.00	0.00	0.00	1000.00	1000.00
3.060	2	21.94	5.41	0.00	0.00	0.00	0.00	1000.00	1000.00

Beach#	Mon	N	NE	E	SE	S	SW	W	NW
3.060	3	21.94	5.41	0.00	0.00	0.00	0.00	1000.00	856.16
3.060	4	21.94	5.41	0.00	0.00	0.00	0.00	1000.00	616.22
3.060	5	21.94	5.41	0.00	0.00	0.00	0.00	1000.00	941.25
3.060	6	21.94	5.41	0.00	0.00	0.00	0.00	1000.00	1000.00
3.060	7	21.94	5.41	0.00	0.00	0.00	0.00	1000.00	1000.00
3.060	8	21.94	5.41	0.00	0.00	0.00	0.00	1000.00	1000.00
3.060	9	21.94	5.41	0.00	0.00	0.00	0.00	1000.00	1000.00
3.060	10	21.94	5.41	0.00	0.00	0.00	0.00	1000.00	1000.00
3.060	11	21.94	5.41	0.00	0.00	0.00	0.00	1000.00	1000.00
3.060	12	21.94	5.41	0.00	0.00	0.00	0.00	1000.00	1000.00
3.061	1	18.09	4.19	0.85	0.00	0.00	0.00	0.00	1000.00
3.061	2	18.09	4.19	0.85	0.00	0.00	0.00	0.00	1000.00
3.061	3	18.09	4.19	0.85	0.00	0.00	0.00	0.00	856.85
3.061	4	18.09	4.19	0.85	0.00	0.00	0.00	0.00	616.93
3.061	5	18.09	4.19	0.85	0.00	0.00	0.00	0.00	941.91
3.061	6	18.09	4.19	0.85	0.00	0.00	0.00	0.00	1000.00
3.061	7	18.09	4.19	0.85	0.00	0.00	0.00	0.00	1000.00
3.061	8	18.09	4.19	0.85	0.00	0.00	0.00	0.00	1000.00
3.061	9	18.09	4.19	0.85	0.00	0.00	0.00	0.00	1000.00
3.061	10	18.09	4.19	0.85	0.00	0.00	0.00	0.00	1000.00
3.061	11	18.09	4.19	0.85	0.00	0.00	0.00	0.00	1000.00
3.061	12	18.09	4.19	0.85	0.00	0.00	0.00	0.00	1000.00
3.062	1	17.66	4.44	2.61	1.07	0.00	0.00	0.00	0.00
3.062	2	17.66	4.44	2.61	1.07	0.00	0.00	0.00	0.00
3.062	3	17.66	4.44	2.61	1.07	0.00	0.00	0.00	0.00
3.062	4	17.66	4.44	2.61	1.07	0.00	0.00	0.00	0.00
3.062	5	17.66	4.44	2.61	1.07	0.00	0.00	0.00	0.00
3.062	6	17.66	4.44	2.61	1.07	0.00	0.00	0.00	0.00
3.062	7	17.66	4.44	2.61	1.07	0.00	0.00	0.00	0.00
3.062	8	17.66	4.44	2.61	1.07	0.00	0.00	0.00	0.00
3.062	9	17.66	4.44	2.61	1.07	0.00	0.00	0.00	0.00
3.062	10	17.66	4.44	2.61	1.07	0.00	0.00	0.00	0.00
3.062	11	17.66	4.44	2.61	1.07	0.00	0.00	0.00	0.00
3.062	12	17.66	4.44	2.61	1.07	0.00	0.00	0.00	0.00
3.063	1	18.42	4.59	0.87	0.00	0.00	0.00	0.00	1.07
3.063	2	18.42	4.59	0.87	0.00	0.00	0.00	0.00	1.07
3.063	3	18.42	4.59	0.87	0.00	0.00	0.00	0.00	1.07
3.063	4	18.42	4.59	0.87	0.00	0.00	0.00	0.00	1.07
3.063	5	18.42	4.59	0.87	0.00	0.00	0.00	0.00	1.07
3.063	6	18.42	4.59	0.87	0.00	0.00	0.00	0.00	1.07
3.063	7	18.42	4.59	0.87	0.00	0.00	0.00	0.00	1.07
3.063	8	18.42	4.59	0.87	0.00	0.00	0.00	0.00	1.07
3.063	9	18.42	4.59	0.87	0.00	0.00	0.00	0.00	1.07
3.063	10	18.42	4.59	0.87	0.00	0.00	0.00	0.00	1.07
3.063	11	18.42	4.59	0.87	0.00	0.00	0.00	0.00	1.07
3.063	12	18.42	4.59	0.87	0.00	0.00	0.00	0.00	1.07
3.064	1	4.68	1.47	0.00	0.00	0.00	0.00	0.87	1000.00
3.064	2	4.68	1.47	0.00	0.00	0.00	0.00	0.87	1000.00
3.064	3	4.68	1.47	0.00	0.00	0.00	0.00	0.87	859.43
3.064	4	4.68	1.47	0.00	0.00	0.00	0.00	0.87	619.51
3.064	5	4.68	1.47	0.00	0.00	0.00	0.00	0.87	944.47
3.064	6	4.68	1.47	0.00	0.00	0.00	0.00	0.87	1000.00
3.064	7	4.68	1.47	0.00	0.00	0.00	0.00	0.87	1000.00
3.064	8	4.68	1.47	0.00	0.00	0.00	0.00	0.87	1000.00
3.064	9	4.68	1.47	0.00	0.00	0.00	0.00	0.87	1000.00
3.064	10	4.68	1.47	0.00	0.00	0.00	0.00	0.87	1000.00
3.064	11	4.68	1.47	0.00	0.00	0.00	0.00	0.87	1000.00
3.064	12	4.68	1.47	0.00	0.00	0.00	0.00	0.87	1000.00
3.065	1	5.80	1.06	1.06	0.97	0.00	0.00	0.00	0.00
3.065	2	5.80	1.06	1.06	0.97	0.00	0.00	0.00	0.00
3.065	3	5.80	1.06	1.06	0.97	0.00	0.00	0.00	0.00
3.065	4	5.80	1.06	1.06	0.97	0.00	0.00	0.00	0.00
3.065	5	5.80	1.06	1.06	0.97	0.00	0.00	0.00	0.00
3.065	6	5.80	1.06	1.06	0.97	0.00	0.00	0.00	0.00
3.065	7	5.80	1.06	1.06	0.97	0.00	0.00	0.00	0.00
3.065	8	5.80	1.06	1.06	0.97	0.00	0.00	0.00	0.00
3.065	9	5.80	1.06	1.06	0.97	0.00	0.00	0.00	0.00
3.065	10	5.80	1.06	1.06	0.97	0.00	0.00	0.00	0.00
3.065	11	5.80	1.06	1.06	0.97	0.00	0.00	0.00	0.00
3.065	12	5.80	1.06	1.06	0.97	0.00	0.00	0.00	0.00
3.066	1	0.89	0.34	0.34	0.00	0.00	0.00	0.00	1.62
3.066	2	0.89	0.34	0.34	0.00	0.00	0.00	0.00	1.62
3.066	3	0.89	0.34	0.34	0.00	0.00	0.00	0.00	1.62
3.066	4	0.89	0.34	0.34	0.00	0.00	0.00	0.00	1.62

Beach#	Mon	N	NE	E	SE	S	SW	W	NW
3.066	5	0.89	0.34	0.34	0.00	0.00	0.00	0.00	1.62
3.066	6	0.89	0.34	0.34	0.00	0.00	0.00	0.00	1.62
3.066	7	0.89	0.34	0.34	0.00	0.00	0.00	0.00	1.62
3.066	8	0.89	0.34	0.34	0.00	0.00	0.00	0.00	1.62
3.066	9	0.89	0.34	0.34	0.00	0.00	0.00	0.00	1.62
3.066	10	0.89	0.34	0.34	0.00	0.00	0.00	0.00	1.62
3.066	11	0.89	0.34	0.34	0.00	0.00	0.00	0.00	1.62
3.066	12	0.89	0.34	0.34	0.00	0.00	0.00	0.00	1.62
3.067	1	0.00	0.00	0.00	0.00	0.34	0.34	0.34	1.64
3.067	2	0.00	0.00	0.00	0.00	0.34	0.34	0.34	1.64
3.067	3	0.00	0.00	0.00	0.00	0.34	0.34	0.34	1.64
3.067	4	0.00	0.00	0.00	0.00	0.34	0.34	0.34	1.64
3.067	5	0.00	0.00	0.00	0.00	0.34	0.34	0.34	1.64
3.067	6	0.00	0.00	0.00	0.00	0.34	0.34	0.34	1.64
3.067	7	0.00	0.00	0.00	0.00	0.34	0.34	0.34	1.64
3.067	8	0.00	0.00	0.00	0.00	0.34	0.34	0.34	1.64
3.067	9	0.00	0.00	0.00	0.00	0.34	0.34	0.34	1.64
3.067	10	0.00	0.00	0.00	0.00	0.34	0.34	0.34	1.64
3.067	11	0.00	0.00	0.00	0.00	0.34	0.34	0.34	1.64
3.067	12	0.00	0.00	0.00	0.00	0.34	0.34	0.34	1.64
3.068	1	0.00	0.00	0.00	0.00	0.89	0.97	0.97	0.97
3.068	2	0.00	0.00	0.00	0.00	0.89	0.97	0.97	0.97
3.068	3	0.00	0.00	0.00	0.00	0.89	0.97	0.97	0.97
3.068	4	0.00	0.00	0.00	0.00	0.89	0.97	0.97	0.97
3.068	5	0.00	0.00	0.00	0.00	0.89	0.97	0.97	0.97
3.068	6	0.00	0.00	0.00	0.00	0.89	0.97	0.97	0.97
3.068	7	0.00	0.00	0.00	0.00	0.89	0.97	0.97	0.97
3.068	8	0.00	0.00	0.00	0.00	0.89	0.97	0.97	0.97
3.068	9	0.00	0.00	0.00	0.00	0.89	0.97	0.97	0.97
3.068	10	0.00	0.00	0.00	0.00	0.89	0.97	0.97	0.97
3.068	11	0.00	0.00	0.00	0.00	0.89	0.97	0.97	0.97
3.068	12	0.00	0.00	0.00	0.00	0.89	0.97	0.97	0.97
3.069	1	0.00	0.00	0.00	0.00	2.28	1.06	1.06	1000.00
3.069	2	0.00	0.00	0.00	0.00	2.28	1.06	1.06	1000.00
3.069	3	0.00	0.00	0.00	0.00	2.28	1.06	1.06	860.49
3.069	4	0.00	0.00	0.00	0.00	2.28	1.06	1.06	620.59
3.069	5	0.00	0.00	0.00	0.00	2.28	1.06	1.06	945.52
3.069	6	0.00	0.00	0.00	0.00	2.28	1.06	1.06	1000.00
3.069	7	0.00	0.00	0.00	0.00	2.28	1.06	1.06	1000.00
3.069	8	0.00	0.00	0.00	0.00	2.28	1.06	1.06	1000.00
3.069	9	0.00	0.00	0.00	0.00	2.28	1.06	1.06	1000.00
3.069	10	0.00	0.00	0.00	0.00	2.28	1.06	1.06	1000.00
3.069	11	0.00	0.00	0.00	0.00	2.28	1.06	1.06	1000.00
3.069	12	0.00	0.00	0.00	0.00	2.28	1.06	1.06	1000.00
3.070	1	0.00	0.00	0.00	0.00	3.63	1.47	2.61	1000.00
3.070	2	0.00	0.00	0.00	0.00	3.63	1.47	2.61	1000.00
3.070	3	0.00	0.00	0.00	0.00	3.63	1.47	2.61	859.31
3.070	4	0.00	0.00	0.00	0.00	3.63	1.47	2.61	619.42
3.070	5	0.00	0.00	0.00	0.00	3.63	1.47	2.61	944.34
3.070	6	0.00	0.00	0.00	0.00	3.63	1.47	2.61	1000.00
3.070	7	0.00	0.00	0.00	0.00	3.63	1.47	2.61	1000.00
3.070	8	0.00	0.00	0.00	0.00	3.63	1.47	2.61	1000.00
3.070	9	0.00	0.00	0.00	0.00	3.63	1.47	2.61	1000.00
3.070	10	0.00	0.00	0.00	0.00	3.63	1.47	2.61	1000.00
3.070	11	0.00	0.00	0.00	0.00	3.63	1.47	2.61	1000.00
3.070	12	0.00	0.00	0.00	0.00	3.63	1.47	2.61	1000.00
3.071	1	2.55	2.23	2.58	0.00	0.00	0.00	0.00	1000.00
3.071	2	2.55	2.23	2.58	0.00	0.00	0.00	0.00	1000.00
3.071	3	2.55	2.23	2.58	0.00	0.00	0.00	0.00	859.28
3.071	4	2.55	2.23	2.58	0.00	0.00	0.00	0.00	619.39
3.071	5	2.55	2.23	2.58	0.00	0.00	0.00	0.00	944.30
3.071	6	2.55	2.23	2.58	0.00	0.00	0.00	0.00	1000.00
3.071	7	2.55	2.23	2.58	0.00	0.00	0.00	0.00	1000.00
3.071	8	2.55	2.23	2.58	0.00	0.00	0.00	0.00	1000.00
3.071	9	2.55	2.23	2.58	0.00	0.00	0.00	0.00	1000.00
3.071	10	2.55	2.23	2.58	0.00	0.00	0.00	0.00	1000.00
3.071	11	2.55	2.23	2.58	0.00	0.00	0.00	0.00	1000.00
3.071	12	2.55	2.23	2.58	0.00	0.00	0.00	0.00	1000.00
3.072	1	2.34	1.20	1.62	0.00	0.00	0.00	0.00	1000.00
3.072	2	2.34	1.20	1.62	0.00	0.00	0.00	0.00	1000.00
3.072	3	2.34	1.20	1.62	0.00	0.00	0.00	0.00	860.73
3.072	4	2.34	1.20	1.62	0.00	0.00	0.00	0.00	620.85
3.072	5	2.34	1.20	1.62	0.00	0.00	0.00	0.00	945.73
3.072	6	2.34	1.20	1.62	0.00	0.00	0.00	0.00	1000.00

Beach#	Mon	N	NE	E	SE	S	SW	W	NW
3.072	7	2.34	1.20	1.62	0.00	0.00	0.00	0.00	1000.00
3.072	8	2.34	1.20	1.62	0.00	0.00	0.00	0.00	1000.00
3.072	9	2.34	1.20	1.62	0.00	0.00	0.00	0.00	1000.00
3.072	10	2.34	1.20	1.62	0.00	0.00	0.00	0.00	1000.00
3.072	11	2.34	1.20	1.62	0.00	0.00	0.00	0.00	1000.00
3.072	12	2.34	1.20	1.62	0.00	0.00	0.00	0.00	1000.00
3.073	1	0.98	0.52	0.00	0.00	0.00	0.00	1.42	1000.00
3.073	2	0.98	0.52	0.00	0.00	0.00	0.00	1.42	1000.00
3.073	3	0.98	0.52	0.00	0.00	0.00	0.00	1.42	861.96
3.073	4	0.98	0.52	0.00	0.00	0.00	0.00	1.42	622.09
3.073	5	0.98	0.52	0.00	0.00	0.00	0.00	1.42	946.95
3.073	6	0.98	0.52	0.00	0.00	0.00	0.00	1.42	1000.00
3.073	7	0.98	0.52	0.00	0.00	0.00	0.00	1.42	1000.00
3.073	8	0.98	0.52	0.00	0.00	0.00	0.00	1.42	1000.00
3.073	9	0.98	0.52	0.00	0.00	0.00	0.00	1.42	1000.00
3.073	10	0.98	0.52	0.00	0.00	0.00	0.00	1.42	1000.00
3.073	11	0.98	0.52	0.00	0.00	0.00	0.00	1.42	1000.00
3.073	12	0.98	0.52	0.00	0.00	0.00	0.00	1.42	1000.00
3.074	1	0.00	0.00	0.00	0.00	0.52	0.52	1.62	0.73
3.074	2	0.00	0.00	0.00	0.00	0.52	0.52	1.62	0.73
3.074	3	0.00	0.00	0.00	0.00	0.52	0.52	1.62	0.73
3.074	4	0.00	0.00	0.00	0.00	0.52	0.52	1.62	0.73
3.074	5	0.00	0.00	0.00	0.00	0.52	0.52	1.62	0.73
3.074	6	0.00	0.00	0.00	0.00	0.52	0.52	1.62	0.73
3.074	7	0.00	0.00	0.00	0.00	0.52	0.52	1.62	0.73
3.074	8	0.00	0.00	0.00	0.00	0.52	0.52	1.62	0.73
3.074	9	0.00	0.00	0.00	0.00	0.52	0.52	1.62	0.73
3.074	10	0.00	0.00	0.00	0.00	0.52	0.52	1.62	0.73
3.074	11	0.00	0.00	0.00	0.00	0.52	0.52	1.62	0.73
3.074	12	0.00	0.00	0.00	0.00	0.52	0.52	1.62	0.73
3.075	1	0.00	0.00	0.00	0.73	0.98	1.20	1.20	0.00
3.075	2	0.00	0.00	0.00	0.73	0.98	1.20	1.20	0.00
3.075	3	0.00	0.00	0.00	0.73	0.98	1.20	1.20	0.00
3.075	4	0.00	0.00	0.00	0.73	0.98	1.20	1.20	0.00
3.075	5	0.00	0.00	0.00	0.73	0.98	1.20	1.20	0.00
3.075	6	0.00	0.00	0.00	0.73	0.98	1.20	1.20	0.00
3.075	7	0.00	0.00	0.00	0.73	0.98	1.20	1.20	0.00
3.075	8	0.00	0.00	0.00	0.73	0.98	1.20	1.20	0.00
3.075	9	0.00	0.00	0.00	0.73	0.98	1.20	1.20	0.00
3.075	10	0.00	0.00	0.00	0.73	0.98	1.20	1.20	0.00
3.075	11	0.00	0.00	0.00	0.73	0.98	1.20	1.20	0.00
3.075	12	0.00	0.00	0.00	0.73	0.98	1.20	1.20	0.00
3.076	1	0.00	0.00	0.00	0.00	0.70	1.25	1000.00	4.27
3.076	2	0.00	0.00	0.00	0.00	0.70	1.25	1000.00	4.27
3.076	3	0.00	0.00	0.00	0.00	0.70	1.25	1000.00	4.27
3.076	4	0.00	0.00	0.00	0.00	0.70	1.25	1000.00	4.27
3.076	5	0.00	0.00	0.00	0.00	0.70	1.25	1000.00	4.27
3.076	6	0.00	0.00	0.00	0.00	0.70	1.25	1000.00	4.27
3.076	7	0.00	0.00	0.00	0.00	0.70	1.25	1000.00	4.27
3.076	8	0.00	0.00	0.00	0.00	0.70	1.25	1000.00	4.27
3.076	9	0.00	0.00	0.00	0.00	0.70	1.25	1000.00	4.27
3.076	10	0.00	0.00	0.00	0.00	0.70	1.25	1000.00	4.27
3.076	11	0.00	0.00	0.00	0.00	0.70	1.25	1000.00	4.27
3.076	12	0.00	0.00	0.00	0.00	0.70	1.25	1000.00	4.27
3.077	1	0.00	0.00	0.00	0.00	1.73	1.73	1000.00	2.05
3.077	2	0.00	0.00	0.00	0.00	1.73	1.73	1000.00	2.05
3.077	3	0.00	0.00	0.00	0.00	1.73	1.73	1000.00	2.05
3.077	4	0.00	0.00	0.00	0.00	1.73	1.73	1000.00	2.05
3.077	5	0.00	0.00	0.00	0.00	1.73	1.73	1000.00	2.05
3.077	6	0.00	0.00	0.00	0.00	1.73	1.73	1000.00	2.05
3.077	7	0.00	0.00	0.00	0.00	1.73	1.73	1000.00	2.05
3.077	8	0.00	0.00	0.00	0.00	1.73	1.73	1000.00	2.05
3.077	9	0.00	0.00	0.00	0.00	1.73	1.73	1000.00	2.05
3.077	10	0.00	0.00	0.00	0.00	1.73	1.73	1000.00	2.05
3.077	11	0.00	0.00	0.00	0.00	1.73	1.73	1000.00	2.05
3.077	12	0.00	0.00	0.00	0.00	1.73	1.73	1000.00	2.05
3.078	1	0.00	0.00	0.00	0.00	2.34	2.23	1000.00	1.21
3.078	2	0.00	0.00	0.00	0.00	2.34	2.23	1000.00	1.21
3.078	3	0.00	0.00	0.00	0.00	2.34	2.23	1000.00	1.21
3.078	4	0.00	0.00	0.00	0.00	2.34	2.23	1000.00	1.21
3.078	5	0.00	0.00	0.00	0.00	2.34	2.23	1000.00	1.21
3.078	6	0.00	0.00	0.00	0.00	2.34	2.23	1000.00	1.21
3.078	7	0.00	0.00	0.00	0.00	2.34	2.23	1000.00	1.21
3.078	8	0.00	0.00	0.00	0.00	2.34	2.23	1000.00	1.21

Beach#	Mon	N	NE	E	SE	S	SW	W	NW
3.078	9	0.00	0.00	0.00	0.00	2.34	2.23	1000.00	1.21
3.078	10	0.00	0.00	0.00	0.00	2.34	2.23	1000.00	1.21
3.078	11	0.00	0.00	0.00	0.00	2.34	2.23	1000.00	1.21
3.078	12	0.00	0.00	0.00	0.00	2.34	2.23	1000.00	1.21
3.079	1	0.00	0.00	0.00	1.21	3.27	4.44	1000.00	0.00
3.079	2	0.00	0.00	0.00	1.21	3.27	4.44	1000.00	0.00
3.079	3	0.00	0.00	0.00	1.21	3.27	4.44	1000.00	0.00
3.079	4	0.00	0.00	0.00	1.21	3.27	4.44	1000.00	0.00
3.079	5	0.00	0.00	0.00	1.21	3.27	4.44	1000.00	0.00
3.079	6	0.00	0.00	0.00	1.21	3.27	4.44	1000.00	0.00
3.079	7	0.00	0.00	0.00	1.21	3.27	4.44	1000.00	0.00
3.079	8	0.00	0.00	0.00	1.21	3.27	4.44	1000.00	0.00
3.079	9	0.00	0.00	0.00	1.21	3.27	4.44	1000.00	0.00
3.079	10	0.00	0.00	0.00	1.21	3.27	4.44	1000.00	0.00
3.079	11	0.00	0.00	0.00	1.21	3.27	4.44	1000.00	0.00
3.079	12	0.00	0.00	0.00	1.21	3.27	4.44	1000.00	0.00
3.080	1	0.00	0.00	0.00	4.27	5.80	5.41	1000.00	0.00
3.080	2	0.00	0.00	0.00	4.27	5.80	5.41	1000.00	0.00
3.080	3	0.00	0.00	0.00	4.27	5.80	5.41	1000.00	0.00
3.080	4	0.00	0.00	0.00	4.27	5.80	5.41	1000.00	0.00
3.080	5	0.00	0.00	0.00	4.27	5.80	5.41	1000.00	0.00
3.080	6	0.00	0.00	0.00	4.27	5.80	5.41	1000.00	0.00
3.080	7	0.00	0.00	0.00	4.27	5.80	5.41	1000.00	0.00
3.080	8	0.00	0.00	0.00	4.27	5.80	5.41	1000.00	0.00
3.080	9	0.00	0.00	0.00	4.27	5.80	5.41	1000.00	0.00
3.080	10	0.00	0.00	0.00	4.27	5.80	5.41	1000.00	0.00
3.080	11	0.00	0.00	0.00	4.27	5.80	5.41	1000.00	0.00
3.080	12	0.00	0.00	0.00	4.27	5.80	5.41	1000.00	0.00
3.081	1	0.52	0.45	0.00	0.00	0.00	0.00	1000.00	1000.00
3.081	2	0.52	0.45	0.00	0.00	0.00	0.00	1000.00	1000.00
3.081	3	0.52	0.45	0.00	0.00	0.00	0.00	1000.00	855.37
3.081	4	0.52	0.45	0.00	0.00	0.00	0.00	1000.00	615.50
3.081	5	0.52	0.45	0.00	0.00	0.00	0.00	1000.00	940.36
3.081	6	0.52	0.45	0.00	0.00	0.00	0.00	1000.00	1000.00
3.081	7	0.52	0.45	0.00	0.00	0.00	0.00	1000.00	1000.00
3.081	8	0.52	0.45	0.00	0.00	0.00	0.00	1000.00	1000.00
3.081	9	0.52	0.45	0.00	0.00	0.00	0.00	1000.00	1000.00
3.081	10	0.52	0.45	0.00	0.00	0.00	0.00	1000.00	1000.00
3.081	11	0.52	0.45	0.00	0.00	0.00	0.00	1000.00	1000.00
3.081	12	0.52	0.45	0.00	0.00	0.00	0.00	1000.00	1000.00
3.082	1	0.00	0.00	0.00	0.00	0.45	0.45	1000.00	0.38
3.082	2	0.00	0.00	0.00	0.00	0.45	0.45	1000.00	0.38
3.082	3	0.00	0.00	0.00	0.00	0.45	0.45	1000.00	0.38
3.082	4	0.00	0.00	0.00	0.00	0.45	0.45	1000.00	0.38
3.082	5	0.00	0.00	0.00	0.00	0.45	0.45	1000.00	0.38
3.082	6	0.00	0.00	0.00	0.00	0.45	0.45	1000.00	0.38
3.082	7	0.00	0.00	0.00	0.00	0.45	0.45	1000.00	0.38
3.082	8	0.00	0.00	0.00	0.00	0.45	0.45	1000.00	0.38
3.082	9	0.00	0.00	0.00	0.00	0.45	0.45	1000.00	0.38
3.082	10	0.00	0.00	0.00	0.00	0.45	0.45	1000.00	0.38
3.082	11	0.00	0.00	0.00	0.00	0.45	0.45	1000.00	0.38
3.082	12	0.00	0.00	0.00	0.00	0.45	0.45	1000.00	0.38
3.083	1	0.00	0.00	0.00	0.38	0.52	0.52	1000.00	0.00
3.083	2	0.00	0.00	0.00	0.38	0.52	0.52	1000.00	0.00
3.083	3	0.00	0.00	0.00	0.38	0.52	0.52	1000.00	0.00
3.083	4	0.00	0.00	0.00	0.38	0.52	0.52	1000.00	0.00
3.083	5	0.00	0.00	0.00	0.38	0.52	0.52	1000.00	0.00
3.083	6	0.00	0.00	0.00	0.38	0.52	0.52	1000.00	0.00
3.083	7	0.00	0.00	0.00	0.38	0.52	0.52	1000.00	0.00
3.083	8	0.00	0.00	0.00	0.38	0.52	0.52	1000.00	0.00
3.083	9	0.00	0.00	0.00	0.38	0.52	0.52	1000.00	0.00
3.083	10	0.00	0.00	0.00	0.38	0.52	0.52	1000.00	0.00
3.083	11	0.00	0.00	0.00	0.38	0.52	0.52	1000.00	0.00
3.083	12	0.00	0.00	0.00	0.38	0.52	0.52	1000.00	0.00
3.084	1	0.00	0.00	0.00	0.00	1.29	36.69	1000.00	1000.00
3.084	2	0.00	0.00	0.00	0.00	1.29	36.69	1000.00	1000.00
3.084	3	0.00	0.00	0.00	0.00	1.29	36.69	1000.00	854.30
3.084	4	0.00	0.00	0.00	0.00	1.29	36.69	1000.00	614.45
3.084	5	0.00	0.00	0.00	0.00	1.29	36.69	1000.00	939.28
3.084	6	0.00	0.00	0.00	0.00	1.29	36.69	1000.00	1000.00
3.084	7	0.00	0.00	0.00	0.00	1.29	36.69	1000.00	1000.00
3.084	8	0.00	0.00	0.00	0.00	1.29	36.69	1000.00	1000.00
3.084	9	0.00	0.00	0.00	0.00	1.29	36.69	1000.00	1000.00
3.084	10	0.00	0.00	0.00	0.00	1.29	36.69	1000.00	1000.00

Beach#	Mon	N	NE	E	SE	S	SW	W	NW
3.084	11	0.00	0.00	0.00	0.00	1.29	36.69	1000.00	1000.00
3.084	12	0.00	0.00	0.00	0.00	1.29	36.69	1000.00	1000.00
3.085	1	9.28	0.00	0.00	0.00	0.00	44.58	1000.00	1000.00
3.085	2	9.28	0.00	0.00	0.00	0.00	44.58	1000.00	1000.00
3.085	3	9.28	0.00	0.00	0.00	0.00	44.58	1000.00	853.49
3.085	4	9.28	0.00	0.00	0.00	0.00	44.58	1000.00	613.65
3.085	5	9.28	0.00	0.00	0.00	0.00	44.58	1000.00	938.44
3.085	6	9.28	0.00	0.00	0.00	0.00	44.58	1000.00	1000.00
3.085	7	9.28	0.00	0.00	0.00	0.00	44.58	1000.00	1000.00
3.085	8	9.28	0.00	0.00	0.00	0.00	44.58	1000.00	1000.00
3.085	9	9.28	0.00	0.00	0.00	0.00	44.58	1000.00	1000.00
3.085	10	9.28	0.00	0.00	0.00	0.00	44.58	1000.00	1000.00
3.085	11	9.28	0.00	0.00	0.00	0.00	44.58	1000.00	1000.00
3.085	12	9.28	0.00	0.00	0.00	0.00	44.58	1000.00	1000.00
3.086	1	7.77	9.35	0.00	0.00	0.00	0.00	1000.00	1000.00
3.086	2	7.77	9.35	0.00	0.00	0.00	0.00	1000.00	1000.00
3.086	3	7.77	9.35	0.00	0.00	0.00	0.00	1000.00	853.39
3.086	4	7.77	9.35	0.00	0.00	0.00	0.00	1000.00	613.59
3.086	5	7.77	9.35	0.00	0.00	0.00	0.00	1000.00	938.30
3.086	6	7.77	9.35	0.00	0.00	0.00	0.00	1000.00	1000.00
3.086	7	7.77	9.35	0.00	0.00	0.00	0.00	1000.00	1000.00
3.086	8	7.77	9.35	0.00	0.00	0.00	0.00	1000.00	1000.00
3.086	9	7.77	9.35	0.00	0.00	0.00	0.00	1000.00	1000.00
3.086	10	7.77	9.35	0.00	0.00	0.00	0.00	1000.00	1000.00
3.086	11	7.77	9.35	0.00	0.00	0.00	0.00	1000.00	1000.00
3.086	12	7.77	9.35	0.00	0.00	0.00	0.00	1000.00	1000.00
3.087	1	4.51	7.52	0.00	0.00	0.00	0.00	1000.00	1000.00
3.087	2	4.51	7.52	0.00	0.00	0.00	0.00	1000.00	1000.00
3.087	3	4.51	7.52	0.00	0.00	0.00	0.00	1000.00	853.81
3.087	4	4.51	7.52	0.00	0.00	0.00	0.00	1000.00	614.04
3.087	5	4.51	7.52	0.00	0.00	0.00	0.00	1000.00	938.69
3.087	6	4.51	7.52	0.00	0.00	0.00	0.00	1000.00	1000.00
3.087	7	4.51	7.52	0.00	0.00	0.00	0.00	1000.00	1000.00
3.087	8	4.51	7.52	0.00	0.00	0.00	0.00	1000.00	1000.00
3.087	9	4.51	7.52	0.00	0.00	0.00	0.00	1000.00	1000.00
3.087	10	4.51	7.52	0.00	0.00	0.00	0.00	1000.00	1000.00
3.087	11	4.51	7.52	0.00	0.00	0.00	0.00	1000.00	1000.00
3.087	12	4.51	7.52	0.00	0.00	0.00	0.00	1000.00	1000.00
3.088	1	4.91	6.79	3.69	0.00	0.00	0.00	0.00	1000.00
3.088	2	4.91	6.79	3.69	0.00	0.00	0.00	0.00	1000.00
3.088	3	4.91	6.79	3.69	0.00	0.00	0.00	0.00	854.49
3.088	4	4.91	6.79	3.69	0.00	0.00	0.00	0.00	614.74
3.088	5	4.91	6.79	3.69	0.00	0.00	0.00	0.00	939.35
3.088	6	4.91	6.79	3.69	0.00	0.00	0.00	0.00	1000.00
3.088	7	4.91	6.79	3.69	0.00	0.00	0.00	0.00	1000.00
3.088	8	4.91	6.79	3.69	0.00	0.00	0.00	0.00	1000.00
3.088	9	4.91	6.79	3.69	0.00	0.00	0.00	0.00	1000.00
3.088	10	4.91	6.79	3.69	0.00	0.00	0.00	0.00	1000.00
3.088	11	4.91	6.79	3.69	0.00	0.00	0.00	0.00	1000.00
3.088	12	4.91	6.79	3.69	0.00	0.00	0.00	0.00	1000.00
3.089	1	6.68	6.44	0.00	0.00	0.00	0.00	1.29	1000.00
3.089	2	6.68	6.44	0.00	0.00	0.00	0.00	1.29	1000.00
3.089	3	6.68	6.44	0.00	0.00	0.00	0.00	1.29	855.43
3.089	4	6.68	6.44	0.00	0.00	0.00	0.00	1.29	615.70
3.089	5	6.68	6.44	0.00	0.00	0.00	0.00	1.29	940.28
3.089	6	6.68	6.44	0.00	0.00	0.00	0.00	1.29	1000.00
3.089	7	6.68	6.44	0.00	0.00	0.00	0.00	1.29	1000.00
3.089	8	6.68	6.44	0.00	0.00	0.00	0.00	1.29	1000.00
3.089	9	6.68	6.44	0.00	0.00	0.00	0.00	1.29	1000.00
3.089	10	6.68	6.44	0.00	0.00	0.00	0.00	1.29	1000.00
3.089	11	6.68	6.44	0.00	0.00	0.00	0.00	1.29	1000.00
3.089	12	6.68	6.44	0.00	0.00	0.00	0.00	1.29	1000.00
3.090	1	6.29	6.28	1.06	0.00	0.00	0.00	0.00	5.87
3.090	2	6.29	6.28	1.06	0.00	0.00	0.00	0.00	5.87
3.090	3	6.29	6.28	1.06	0.00	0.00	0.00	0.00	5.87
3.090	4	6.29	6.28	1.06	0.00	0.00	0.00	0.00	5.87
3.090	5	6.29	6.28	1.06	0.00	0.00	0.00	0.00	5.87
3.090	6	6.29	6.28	1.06	0.00	0.00	0.00	0.00	5.87
3.090	7	6.29	6.28	1.06	0.00	0.00	0.00	0.00	5.87
3.090	8	6.29	6.28	1.06	0.00	0.00	0.00	0.00	5.87
3.090	9	6.29	6.28	1.06	0.00	0.00	0.00	0.00	5.87
3.090	10	6.29	6.28	1.06	0.00	0.00	0.00	0.00	5.87
3.090	11	6.29	6.28	1.06	0.00	0.00	0.00	0.00	5.87
3.090	12	6.29	6.28	1.06	0.00	0.00	0.00	0.00	5.87

Beach#	Mon	N	NE	E	SE	S	SW	W	NW
3.091	1	5.03	6.09	0.00	0.00	0.00	0.00	3.69	6.31
3.091	2	5.03	6.09	0.00	0.00	0.00	0.00	3.69	6.31
3.091	3	5.03	6.09	0.00	0.00	0.00	0.00	3.69	6.31
3.091	4	5.03	6.09	0.00	0.00	0.00	0.00	3.69	6.31
3.091	5	5.03	6.09	0.00	0.00	0.00	0.00	3.69	6.31
3.091	6	5.03	6.09	0.00	0.00	0.00	0.00	3.69	6.31
3.091	7	5.03	6.09	0.00	0.00	0.00	0.00	3.69	6.31
3.091	8	5.03	6.09	0.00	0.00	0.00	0.00	3.69	6.31
3.091	9	5.03	6.09	0.00	0.00	0.00	0.00	3.69	6.31
3.091	10	5.03	6.09	0.00	0.00	0.00	0.00	3.69	6.31
3.091	11	5.03	6.09	0.00	0.00	0.00	0.00	3.69	6.31
3.091	12	5.03	6.09	0.00	0.00	0.00	0.00	3.69	6.31
3.092	1	4.62	5.46	0.00	0.00	0.00	0.00	4.81	7.00
3.092	2	4.62	5.46	0.00	0.00	0.00	0.00	4.81	7.00
3.092	3	4.62	5.46	0.00	0.00	0.00	0.00	4.81	7.00
3.092	4	4.62	5.46	0.00	0.00	0.00	0.00	4.81	7.00
3.092	5	4.62	5.46	0.00	0.00	0.00	0.00	4.81	7.00
3.092	6	4.62	5.46	0.00	0.00	0.00	0.00	4.81	7.00
3.092	7	4.62	5.46	0.00	0.00	0.00	0.00	4.81	7.00
3.092	8	4.62	5.46	0.00	0.00	0.00	0.00	4.81	7.00
3.092	9	4.62	5.46	0.00	0.00	0.00	0.00	4.81	7.00
3.092	10	4.62	5.46	0.00	0.00	0.00	0.00	4.81	7.00
3.092	11	4.62	5.46	0.00	0.00	0.00	0.00	4.81	7.00
3.092	12	4.62	5.46	0.00	0.00	0.00	0.00	4.81	7.00
3.093	1	4.57	3.71	7.84	0.00	0.00	0.00	0.00	7.89
3.093	2	4.57	3.71	7.84	0.00	0.00	0.00	0.00	7.89
3.093	3	4.57	3.71	7.84	0.00	0.00	0.00	0.00	7.89
3.093	4	4.57	3.71	7.84	0.00	0.00	0.00	0.00	7.89
3.093	5	4.57	3.71	7.84	0.00	0.00	0.00	0.00	7.89
3.093	6	4.57	3.71	7.84	0.00	0.00	0.00	0.00	7.89
3.093	7	4.57	3.71	7.84	0.00	0.00	0.00	0.00	7.89
3.093	8	4.57	3.71	7.84	0.00	0.00	0.00	0.00	7.89
3.093	9	4.57	3.71	7.84	0.00	0.00	0.00	0.00	7.89
3.093	10	4.57	3.71	7.84	0.00	0.00	0.00	0.00	7.89
3.093	11	4.57	3.71	7.84	0.00	0.00	0.00	0.00	7.89
3.093	12	4.57	3.71	7.84	0.00	0.00	0.00	0.00	7.89
3.094	1	5.21	3.92	7.21	9.41	0.00	0.00	0.00	0.00
3.094	2	5.21	3.92	7.21	9.41	0.00	0.00	0.00	0.00
3.094	3	5.21	3.92	7.21	9.41	0.00	0.00	0.00	0.00
3.094	4	5.21	3.92	7.21	9.41	0.00	0.00	0.00	0.00
3.094	5	5.21	3.92	7.21	9.41	0.00	0.00	0.00	0.00
3.094	6	5.21	3.92	7.21	9.41	0.00	0.00	0.00	0.00
3.094	7	5.21	3.92	7.21	9.41	0.00	0.00	0.00	0.00
3.094	8	5.21	3.92	7.21	9.41	0.00	0.00	0.00	0.00
3.094	9	5.21	3.92	7.21	9.41	0.00	0.00	0.00	0.00
3.094	10	5.21	3.92	7.21	9.41	0.00	0.00	0.00	0.00
3.094	11	5.21	3.92	7.21	9.41	0.00	0.00	0.00	0.00
3.094	12	5.21	3.92	7.21	9.41	0.00	0.00	0.00	0.00
3.095	1	6.18	6.83	4.12	1.49	0.00	0.00	0.00	0.00
3.095	2	6.18	6.83	4.12	1.49	0.00	0.00	0.00	0.00
3.095	3	6.18	6.83	4.12	1.49	0.00	0.00	0.00	0.00
3.095	4	6.18	6.83	4.12	1.49	0.00	0.00	0.00	0.00
3.095	5	6.18	6.83	4.12	1.49	0.00	0.00	0.00	0.00
3.095	6	6.18	6.83	4.12	1.49	0.00	0.00	0.00	0.00
3.095	7	6.18	6.83	4.12	1.49	0.00	0.00	0.00	0.00
3.095	8	6.18	6.83	4.12	1.49	0.00	0.00	0.00	0.00
3.095	9	6.18	6.83	4.12	1.49	0.00	0.00	0.00	0.00
3.095	10	6.18	6.83	4.12	1.49	0.00	0.00	0.00	0.00
3.095	11	6.18	6.83	4.12	1.49	0.00	0.00	0.00	0.00
3.095	12	6.18	6.83	4.12	1.49	0.00	0.00	0.00	0.00
3.096	1	6.79	6.89	3.90	0.75	0.00	0.00	0.00	0.00
3.096	2	6.79	6.89	3.90	0.75	0.00	0.00	0.00	0.00
3.096	3	6.79	6.89	3.90	0.75	0.00	0.00	0.00	0.00
3.096	4	6.79	6.89	3.90	0.75	0.00	0.00	0.00	0.00
3.096	5	6.79	6.89	3.90	0.75	0.00	0.00	0.00	0.00
3.096	6	6.79	6.89	3.90	0.75	0.00	0.00	0.00	0.00
3.096	7	6.79	6.89	3.90	0.75	0.00	0.00	0.00	0.00
3.096	8	6.79	6.89	3.90	0.75	0.00	0.00	0.00	0.00
3.096	9	6.79	6.89	3.90	0.75	0.00	0.00	0.00	0.00
3.096	10	6.79	6.89	3.90	0.75	0.00	0.00	0.00	0.00
3.096	11	6.79	6.89	3.90	0.75	0.00	0.00	0.00	0.00
3.096	12	6.79	6.89	3.90	0.75	0.00	0.00	0.00	0.00
3.097	1	5.34	6.85	3.34	0.00	0.00	0.00	0.00	0.75
3.097	2	5.34	6.85	3.34	0.00	0.00	0.00	0.00	0.75

Beach#	Mon	N	NE	E	SE	S	SW	W	NW
3.097	3	5.34	6.85	3.34	0.00	0.00	0.00	0.00	0.75
3.097	4	5.34	6.85	3.34	0.00	0.00	0.00	0.00	0.75
3.097	5	5.34	6.85	3.34	0.00	0.00	0.00	0.00	0.75
3.097	6	5.34	6.85	3.34	0.00	0.00	0.00	0.00	0.75
3.097	7	5.34	6.85	3.34	0.00	0.00	0.00	0.00	0.75
3.097	8	5.34	6.85	3.34	0.00	0.00	0.00	0.00	0.75
3.097	9	5.34	6.85	3.34	0.00	0.00	0.00	0.00	0.75
3.097	10	5.34	6.85	3.34	0.00	0.00	0.00	0.00	0.75
3.097	11	5.34	6.85	3.34	0.00	0.00	0.00	0.00	0.75
3.097	12	5.34	6.85	3.34	0.00	0.00	0.00	0.00	0.75
3.098	1	5.92	3.14	2.67	6.50	0.00	0.00	0.00	0.00
3.098	2	5.92	3.14	2.67	6.50	0.00	0.00	0.00	0.00
3.098	3	5.92	3.14	2.67	6.50	0.00	0.00	0.00	0.00
3.098	4	5.92	3.14	2.67	6.50	0.00	0.00	0.00	0.00
3.098	5	5.92	3.14	2.67	6.50	0.00	0.00	0.00	0.00
3.098	6	5.92	3.14	2.67	6.50	0.00	0.00	0.00	0.00
3.098	7	5.92	3.14	2.67	6.50	0.00	0.00	0.00	0.00
3.098	8	5.92	3.14	2.67	6.50	0.00	0.00	0.00	0.00
3.098	9	5.92	3.14	2.67	6.50	0.00	0.00	0.00	0.00
3.098	10	5.92	3.14	2.67	6.50	0.00	0.00	0.00	0.00
3.098	11	5.92	3.14	2.67	6.50	0.00	0.00	0.00	0.00
3.098	12	5.92	3.14	2.67	6.50	0.00	0.00	0.00	0.00
3.099	1	6.74	3.47	3.04	2.92	0.00	0.00	0.00	0.00
3.099	2	6.74	3.47	3.04	2.92	0.00	0.00	0.00	0.00
3.099	3	6.74	3.47	3.04	2.92	0.00	0.00	0.00	0.00
3.099	4	6.74	3.47	3.04	2.92	0.00	0.00	0.00	0.00
3.099	5	6.74	3.47	3.04	2.92	0.00	0.00	0.00	0.00
3.099	6	6.74	3.47	3.04	2.92	0.00	0.00	0.00	0.00
3.099	7	6.74	3.47	3.04	2.92	0.00	0.00	0.00	0.00
3.099	8	6.74	3.47	3.04	2.92	0.00	0.00	0.00	0.00
3.099	9	6.74	3.47	3.04	2.92	0.00	0.00	0.00	0.00
3.099	10	6.74	3.47	3.04	2.92	0.00	0.00	0.00	0.00
3.099	11	6.74	3.47	3.04	2.92	0.00	0.00	0.00	0.00
3.099	12	6.74	3.47	3.04	2.92	0.00	0.00	0.00	0.00
3.100	1	0.00	3.32	3.64	2.39	2.45	0.00	0.00	0.00
3.100	2	0.00	3.32	3.64	2.39	2.45	0.00	0.00	0.00
3.100	3	0.00	3.32	3.64	2.39	2.45	0.00	0.00	0.00
3.100	4	0.00	3.32	3.64	2.39	2.45	0.00	0.00	0.00
3.100	5	0.00	3.32	3.64	2.39	2.45	0.00	0.00	0.00
3.100	6	0.00	3.32	3.64	2.39	2.45	0.00	0.00	0.00
3.100	7	0.00	3.32	3.64	2.39	2.45	0.00	0.00	0.00
3.100	8	0.00	3.32	3.64	2.39	2.45	0.00	0.00	0.00
3.100	9	0.00	3.32	3.64	2.39	2.45	0.00	0.00	0.00
3.100	10	0.00	3.32	3.64	2.39	2.45	0.00	0.00	0.00
3.100	11	0.00	3.32	3.64	2.39	2.45	0.00	0.00	0.00
3.100	12	0.00	3.32	3.64	2.39	2.45	0.00	0.00	0.00
3.101	1	0.00	3.42	3.93	2.08	0.72	0.00	0.00	0.00
3.101	2	0.00	3.42	3.93	2.08	0.72	0.00	0.00	0.00
3.101	3	0.00	3.42	3.93	2.08	0.72	0.00	0.00	0.00
3.101	4	0.00	3.42	3.93	2.08	0.72	0.00	0.00	0.00
3.101	5	0.00	3.42	3.93	2.08	0.72	0.00	0.00	0.00
3.101	6	0.00	3.42	3.93	2.08	0.72	0.00	0.00	0.00
3.101	7	0.00	3.42	3.93	2.08	0.72	0.00	0.00	0.00
3.101	8	0.00	3.42	3.93	2.08	0.72	0.00	0.00	0.00
3.101	9	0.00	3.42	3.93	2.08	0.72	0.00	0.00	0.00
3.101	10	0.00	3.42	3.93	2.08	0.72	0.00	0.00	0.00
3.101	11	0.00	3.42	3.93	2.08	0.72	0.00	0.00	0.00
3.101	12	0.00	3.42	3.93	2.08	0.72	0.00	0.00	0.00
3.102	1	0.72	3.97	1.89	1.88	0.00	0.00	0.00	0.00
3.102	2	0.72	3.97	1.89	1.88	0.00	0.00	0.00	0.00
3.102	3	0.72	3.97	1.89	1.88	0.00	0.00	0.00	0.00
3.102	4	0.72	3.97	1.89	1.88	0.00	0.00	0.00	0.00
3.102	5	0.72	3.97	1.89	1.88	0.00	0.00	0.00	0.00
3.102	6	0.72	3.97	1.89	1.88	0.00	0.00	0.00	0.00
3.102	7	0.72	3.97	1.89	1.88	0.00	0.00	0.00	0.00
3.102	8	0.72	3.97	1.89	1.88	0.00	0.00	0.00	0.00
3.102	9	0.72	3.97	1.89	1.88	0.00	0.00	0.00	0.00
3.102	10	0.72	3.97	1.89	1.88	0.00	0.00	0.00	0.00
3.102	11	0.72	3.97	1.89	1.88	0.00	0.00	0.00	0.00
3.102	12	0.72	3.97	1.89	1.88	0.00	0.00	0.00	0.00
3.103	1	9.85	4.49	1.15	1.15	0.00	0.00	0.00	0.00
3.103	2	9.85	4.49	1.15	1.15	0.00	0.00	0.00	0.00
3.103	3	9.85	4.49	1.15	1.15	0.00	0.00	0.00	0.00
3.103	4	9.85	4.49	1.15	1.15	0.00	0.00	0.00	0.00

Beach#	Mon	N	NE	E	SE	S	SW	W	NW
3.103	5	9.85	4.49	1.15	1.15	0.00	0.00	0.00	0.00
3.103	6	9.85	4.49	1.15	1.15	0.00	0.00	0.00	0.00
3.103	7	9.85	4.49	1.15	1.15	0.00	0.00	0.00	0.00
3.103	8	9.85	4.49	1.15	1.15	0.00	0.00	0.00	0.00
3.103	9	9.85	4.49	1.15	1.15	0.00	0.00	0.00	0.00
3.103	10	9.85	4.49	1.15	1.15	0.00	0.00	0.00	0.00
3.103	11	9.85	4.49	1.15	1.15	0.00	0.00	0.00	0.00
3.103	12	9.85	4.49	1.15	1.15	0.00	0.00	0.00	0.00
3.104	1	0.00	2.62	0.62	0.62	1.12	0.00	0.00	0.00
3.104	2	0.00	2.62	0.62	0.62	1.12	0.00	0.00	0.00
3.104	3	0.00	2.62	0.62	0.62	1.12	0.00	0.00	0.00
3.104	4	0.00	2.62	0.62	0.62	1.12	0.00	0.00	0.00
3.104	5	0.00	2.62	0.62	0.62	1.12	0.00	0.00	0.00
3.104	6	0.00	2.62	0.62	0.62	1.12	0.00	0.00	0.00
3.104	7	0.00	2.62	0.62	0.62	1.12	0.00	0.00	0.00
3.104	8	0.00	2.62	0.62	0.62	1.12	0.00	0.00	0.00
3.104	9	0.00	2.62	0.62	0.62	1.12	0.00	0.00	0.00
3.104	10	0.00	2.62	0.62	0.62	1.12	0.00	0.00	0.00
3.104	11	0.00	2.62	0.62	0.62	1.12	0.00	0.00	0.00
3.104	12	0.00	2.62	0.62	0.62	1.12	0.00	0.00	0.00
3.105	1	0.00	2.11	0.53	0.53	0.51	0.00	0.00	0.00
3.105	2	0.00	2.11	0.53	0.53	0.51	0.00	0.00	0.00
3.105	3	0.00	2.11	0.53	0.53	0.51	0.00	0.00	0.00
3.105	4	0.00	2.11	0.53	0.53	0.51	0.00	0.00	0.00
3.105	5	0.00	2.11	0.53	0.53	0.51	0.00	0.00	0.00
3.105	6	0.00	2.11	0.53	0.53	0.51	0.00	0.00	0.00
3.105	7	0.00	2.11	0.53	0.53	0.51	0.00	0.00	0.00
3.105	8	0.00	2.11	0.53	0.53	0.51	0.00	0.00	0.00
3.105	9	0.00	2.11	0.53	0.53	0.51	0.00	0.00	0.00
3.105	10	0.00	2.11	0.53	0.53	0.51	0.00	0.00	0.00
3.105	11	0.00	2.11	0.53	0.53	0.51	0.00	0.00	0.00
3.105	12	0.00	2.11	0.53	0.53	0.51	0.00	0.00	0.00
3.106	1	1.25	0.32	0.32	0.32	0.00	0.00	0.00	0.00
3.106	2	1.25	0.32	0.32	0.32	0.00	0.00	0.00	0.00
3.106	3	1.25	0.32	0.32	0.32	0.00	0.00	0.00	0.00
3.106	4	1.25	0.32	0.32	0.32	0.00	0.00	0.00	0.00
3.106	5	1.25	0.32	0.32	0.32	0.00	0.00	0.00	0.00
3.106	6	1.25	0.32	0.32	0.32	0.00	0.00	0.00	0.00
3.106	7	1.25	0.32	0.32	0.32	0.00	0.00	0.00	0.00
3.106	8	1.25	0.32	0.32	0.32	0.00	0.00	0.00	0.00
3.106	9	1.25	0.32	0.32	0.32	0.00	0.00	0.00	0.00
3.106	10	1.25	0.32	0.32	0.32	0.00	0.00	0.00	0.00
3.106	11	1.25	0.32	0.32	0.32	0.00	0.00	0.00	0.00
3.106	12	1.25	0.32	0.32	0.32	0.00	0.00	0.00	0.00
3.107	1	1.12	0.00	0.00	0.00	0.00	0.32	0.32	0.53
3.107	2	1.12	0.00	0.00	0.00	0.00	0.32	0.32	0.53
3.107	3	1.12	0.00	0.00	0.00	0.00	0.32	0.32	0.53
3.107	4	1.12	0.00	0.00	0.00	0.00	0.32	0.32	0.53
3.107	5	1.12	0.00	0.00	0.00	0.00	0.32	0.32	0.53
3.107	6	1.12	0.00	0.00	0.00	0.00	0.32	0.32	0.53
3.107	7	1.12	0.00	0.00	0.00	0.00	0.32	0.32	0.53
3.107	8	1.12	0.00	0.00	0.00	0.00	0.32	0.32	0.53
3.107	9	1.12	0.00	0.00	0.00	0.00	0.32	0.32	0.53
3.107	10	1.12	0.00	0.00	0.00	0.00	0.32	0.32	0.53
3.107	11	1.12	0.00	0.00	0.00	0.00	0.32	0.32	0.53
3.107	12	1.12	0.00	0.00	0.00	0.00	0.32	0.32	0.53
3.108	1	11.20	0.00	0.00	0.00	0.00	1.34	0.62	0.62
3.108	2	11.20	0.00	0.00	0.00	0.00	1.34	0.62	0.62
3.108	3	11.20	0.00	0.00	0.00	0.00	1.34	0.62	0.62
3.108	4	11.20	0.00	0.00	0.00	0.00	1.34	0.62	0.62
3.108	5	11.20	0.00	0.00	0.00	0.00	1.34	0.62	0.62
3.108	6	11.20	0.00	0.00	0.00	0.00	1.34	0.62	0.62
3.108	7	11.20	0.00	0.00	0.00	0.00	1.34	0.62	0.62
3.108	8	11.20	0.00	0.00	0.00	0.00	1.34	0.62	0.62
3.108	9	11.20	0.00	0.00	0.00	0.00	1.34	0.62	0.62
3.108	10	11.20	0.00	0.00	0.00	0.00	1.34	0.62	0.62
3.108	11	11.20	0.00	0.00	0.00	0.00	1.34	0.62	0.62
3.108	12	11.20	0.00	0.00	0.00	0.00	1.34	0.62	0.62
3.109	1	10.31	0.00	0.00	0.00	0.00	2.11	1.15	1.88
3.109	2	10.31	0.00	0.00	0.00	0.00	2.11	1.15	1.88
3.109	3	10.31	0.00	0.00	0.00	0.00	2.11	1.15	1.88
3.109	4	10.31	0.00	0.00	0.00	0.00	2.11	1.15	1.88
3.109	5	10.31	0.00	0.00	0.00	0.00	2.11	1.15	1.88
3.109	6	10.31	0.00	0.00	0.00	0.00	2.11	1.15	1.88

Beach#	Mon	N	NE	E	SE	S	SW	W	NW
3.109	7	10.31	0.00	0.00	0.00	0.00	2.11	1.15	1.88
3.109	8	10.31	0.00	0.00	0.00	0.00	2.11	1.15	1.88
3.109	9	10.31	0.00	0.00	0.00	0.00	2.11	1.15	1.88
3.109	10	10.31	0.00	0.00	0.00	0.00	2.11	1.15	1.88
3.109	11	10.31	0.00	0.00	0.00	0.00	2.11	1.15	1.88
3.109	12	10.31	0.00	0.00	0.00	0.00	2.11	1.15	1.88
3.110	1	9.13	0.00	0.00	0.00	0.00	2.62	1.89	2.39
3.110	2	9.13	0.00	0.00	0.00	0.00	2.62	1.89	2.39
3.110	3	9.13	0.00	0.00	0.00	0.00	2.62	1.89	2.39
3.110	4	9.13	0.00	0.00	0.00	0.00	2.62	1.89	2.39
3.110	5	9.13	0.00	0.00	0.00	0.00	2.62	1.89	2.39
3.110	6	9.13	0.00	0.00	0.00	0.00	2.62	1.89	2.39
3.110	7	9.13	0.00	0.00	0.00	0.00	2.62	1.89	2.39
3.110	8	9.13	0.00	0.00	0.00	0.00	2.62	1.89	2.39
3.110	9	9.13	0.00	0.00	0.00	0.00	2.62	1.89	2.39
3.110	10	9.13	0.00	0.00	0.00	0.00	2.62	1.89	2.39
3.110	11	9.13	0.00	0.00	0.00	0.00	2.62	1.89	2.39
3.110	12	9.13	0.00	0.00	0.00	0.00	2.62	1.89	2.39
3.111	1	3.29	1.49	1.80	3.02	0.00	0.00	0.00	0.00
3.111	2	3.29	1.49	1.80	3.02	0.00	0.00	0.00	0.00
3.111	3	3.29	1.49	1.80	3.02	0.00	0.00	0.00	0.00
3.111	4	3.29	1.49	1.80	3.02	0.00	0.00	0.00	0.00
3.111	5	3.29	1.49	1.80	3.02	0.00	0.00	0.00	0.00
3.111	6	3.29	1.49	1.80	3.02	0.00	0.00	0.00	0.00
3.111	7	3.29	1.49	1.80	3.02	0.00	0.00	0.00	0.00
3.111	8	3.29	1.49	1.80	3.02	0.00	0.00	0.00	0.00
3.111	9	3.29	1.49	1.80	3.02	0.00	0.00	0.00	0.00
3.111	10	3.29	1.49	1.80	3.02	0.00	0.00	0.00	0.00
3.111	11	3.29	1.49	1.80	3.02	0.00	0.00	0.00	0.00
3.111	12	3.29	1.49	1.80	3.02	0.00	0.00	0.00	0.00
3.112	1	0.00	1.53	1.03	1.68	0.92	0.00	0.00	0.00
3.112	2	0.00	1.53	1.03	1.68	0.92	0.00	0.00	0.00
3.112	3	0.00	1.53	1.03	1.68	0.92	0.00	0.00	0.00
3.112	4	0.00	1.53	1.03	1.68	0.92	0.00	0.00	0.00
3.112	5	0.00	1.53	1.03	1.68	0.92	0.00	0.00	0.00
3.112	6	0.00	1.53	1.03	1.68	0.92	0.00	0.00	0.00
3.112	7	0.00	1.53	1.03	1.68	0.92	0.00	0.00	0.00
3.112	8	0.00	1.53	1.03	1.68	0.92	0.00	0.00	0.00
3.112	9	0.00	1.53	1.03	1.68	0.92	0.00	0.00	0.00
3.112	10	0.00	1.53	1.03	1.68	0.92	0.00	0.00	0.00
3.112	11	0.00	1.53	1.03	1.68	0.92	0.00	0.00	0.00
3.112	12	0.00	1.53	1.03	1.68	0.92	0.00	0.00	0.00
3.113	1	3.17	1.00	0.97	1.03	0.00	0.00	0.00	0.00
3.113	2	3.17	1.00	0.97	1.03	0.00	0.00	0.00	0.00
3.113	3	3.17	1.00	0.97	1.03	0.00	0.00	0.00	0.00
3.113	4	3.17	1.00	0.97	1.03	0.00	0.00	0.00	0.00
3.113	5	3.17	1.00	0.97	1.03	0.00	0.00	0.00	0.00
3.113	6	3.17	1.00	0.97	1.03	0.00	0.00	0.00	0.00
3.113	7	3.17	1.00	0.97	1.03	0.00	0.00	0.00	0.00
3.113	8	3.17	1.00	0.97	1.03	0.00	0.00	0.00	0.00
3.113	9	3.17	1.00	0.97	1.03	0.00	0.00	0.00	0.00
3.113	10	3.17	1.00	0.97	1.03	0.00	0.00	0.00	0.00
3.113	11	3.17	1.00	0.97	1.03	0.00	0.00	0.00	0.00
3.113	12	3.17	1.00	0.97	1.03	0.00	0.00	0.00	0.00
3.114	1	1.51	0.60	0.60	0.00	0.00	0.00	0.00	1.03
3.114	2	1.51	0.60	0.60	0.00	0.00	0.00	0.00	1.03
3.114	3	1.51	0.60	0.60	0.00	0.00	0.00	0.00	1.03
3.114	4	1.51	0.60	0.60	0.00	0.00	0.00	0.00	1.03
3.114	5	1.51	0.60	0.60	0.00	0.00	0.00	0.00	1.03
3.114	6	1.51	0.60	0.60	0.00	0.00	0.00	0.00	1.03
3.114	7	1.51	0.60	0.60	0.00	0.00	0.00	0.00	1.03
3.114	8	1.51	0.60	0.60	0.00	0.00	0.00	0.00	1.03
3.114	9	1.51	0.60	0.60	0.00	0.00	0.00	0.00	1.03
3.114	10	1.51	0.60	0.60	0.00	0.00	0.00	0.00	1.03
3.114	11	1.51	0.60	0.60	0.00	0.00	0.00	0.00	1.03
3.114	12	1.51	0.60	0.60	0.00	0.00	0.00	0.00	1.03
3.115	1	0.00	0.00	0.00	0.00	0.60	0.60	0.97	3.02
3.115	2	0.00	0.00	0.00	0.00	0.60	0.60	0.97	3.02
3.115	3	0.00	0.00	0.00	0.00	0.60	0.60	0.97	3.02
3.115	4	0.00	0.00	0.00	0.00	0.60	0.60	0.97	3.02
3.115	5	0.00	0.00	0.00	0.00	0.60	0.60	0.97	3.02
3.115	6	0.00	0.00	0.00	0.00	0.60	0.60	0.97	3.02
3.115	7	0.00	0.00	0.00	0.00	0.60	0.60	0.97	3.02
3.115	8	0.00	0.00	0.00	0.00	0.60	0.60	0.97	3.02

Beach#	Mon	N	NE	E	SE	S	SW	W	NW
3.115	9	0.00	0.00	0.00	0.00	0.60	0.60	0.97	3.02
3.115	10	0.00	0.00	0.00	0.00	0.60	0.60	0.97	3.02
3.115	11	0.00	0.00	0.00	0.00	0.60	0.60	0.97	3.02
3.115	12	0.00	0.00	0.00	0.00	0.60	0.60	0.97	3.02
3.116	1	0.00	0.00	0.00	1.00	1.51	1.00	1.03	0.00
3.116	2	0.00	0.00	0.00	1.00	1.51	1.00	1.03	0.00
3.116	3	0.00	0.00	0.00	1.00	1.51	1.00	1.03	0.00
3.116	4	0.00	0.00	0.00	1.00	1.51	1.00	1.03	0.00
3.116	5	0.00	0.00	0.00	1.00	1.51	1.00	1.03	0.00
3.116	6	0.00	0.00	0.00	1.00	1.51	1.00	1.03	0.00
3.116	7	0.00	0.00	0.00	1.00	1.51	1.00	1.03	0.00
3.116	8	0.00	0.00	0.00	1.00	1.51	1.00	1.03	0.00
3.116	9	0.00	0.00	0.00	1.00	1.51	1.00	1.03	0.00
3.116	10	0.00	0.00	0.00	1.00	1.51	1.00	1.03	0.00
3.116	11	0.00	0.00	0.00	1.00	1.51	1.00	1.03	0.00
3.116	12	0.00	0.00	0.00	1.00	1.51	1.00	1.03	0.00
3.117	1	0.68	0.68	0.00	0.00	0.00	0.00	1.93	9.81
3.117	2	0.68	0.68	0.00	0.00	0.00	0.00	1.93	9.81
3.117	3	0.68	0.68	0.00	0.00	0.00	0.00	1.93	9.81
3.117	4	0.68	0.68	0.00	0.00	0.00	0.00	1.93	9.81
3.117	5	0.68	0.68	0.00	0.00	0.00	0.00	1.93	9.81
3.117	6	0.68	0.68	0.00	0.00	0.00	0.00	1.93	9.81
3.117	7	0.68	0.68	0.00	0.00	0.00	0.00	1.93	9.81
3.117	8	0.68	0.68	0.00	0.00	0.00	0.00	1.93	9.81
3.117	9	0.68	0.68	0.00	0.00	0.00	0.00	1.93	9.81
3.117	10	0.68	0.68	0.00	0.00	0.00	0.00	1.93	9.81
3.117	11	0.68	0.68	0.00	0.00	0.00	0.00	1.93	9.81
3.117	12	0.68	0.68	0.00	0.00	0.00	0.00	1.93	9.81
3.118	1	0.00	0.00	0.00	0.00	0.68	1.53	1.80	9.41
3.118	2	0.00	0.00	0.00	0.00	0.68	1.53	1.80	9.41
3.118	3	0.00	0.00	0.00	0.00	0.68	1.53	1.80	9.41
3.118	4	0.00	0.00	0.00	0.00	0.68	1.53	1.80	9.41
3.118	5	0.00	0.00	0.00	0.00	0.68	1.53	1.80	9.41
3.118	6	0.00	0.00	0.00	0.00	0.68	1.53	1.80	9.41
3.118	7	0.00	0.00	0.00	0.00	0.68	1.53	1.80	9.41
3.118	8	0.00	0.00	0.00	0.00	0.68	1.53	1.80	9.41
3.118	9	0.00	0.00	0.00	0.00	0.68	1.53	1.80	9.41
3.118	10	0.00	0.00	0.00	0.00	0.68	1.53	1.80	9.41
3.118	11	0.00	0.00	0.00	0.00	0.68	1.53	1.80	9.41
3.118	12	0.00	0.00	0.00	0.00	0.68	1.53	1.80	9.41
3.119	1	0.00	0.00	0.00	0.00	1.48	1.47	1.47	17.44
3.119	2	0.00	0.00	0.00	0.00	1.48	1.47	1.47	17.44
3.119	3	0.00	0.00	0.00	0.00	1.48	1.47	1.47	17.44
3.119	4	0.00	0.00	0.00	0.00	1.48	1.47	1.47	17.44
3.119	5	0.00	0.00	0.00	0.00	1.48	1.47	1.47	17.44
3.119	6	0.00	0.00	0.00	0.00	1.48	1.47	1.47	17.44
3.119	7	0.00	0.00	0.00	0.00	1.48	1.47	1.47	17.44
3.119	8	0.00	0.00	0.00	0.00	1.48	1.47	1.47	17.44
3.119	9	0.00	0.00	0.00	0.00	1.48	1.47	1.47	17.44
3.119	10	0.00	0.00	0.00	0.00	1.48	1.47	1.47	17.44
3.119	11	0.00	0.00	0.00	0.00	1.48	1.47	1.47	17.44
3.119	12	0.00	0.00	0.00	0.00	1.48	1.47	1.47	17.44
3.120	1	0.00	0.00	0.00	0.00	3.17	1.49	3.93	16.81
3.120	2	0.00	0.00	0.00	0.00	3.17	1.49	3.93	16.81
3.120	3	0.00	0.00	0.00	0.00	3.17	1.49	3.93	16.81
3.120	4	0.00	0.00	0.00	0.00	3.17	1.49	3.93	16.81
3.120	5	0.00	0.00	0.00	0.00	3.17	1.49	3.93	16.81
3.120	6	0.00	0.00	0.00	0.00	3.17	1.49	3.93	16.81
3.120	7	0.00	0.00	0.00	0.00	3.17	1.49	3.93	16.81
3.120	8	0.00	0.00	0.00	0.00	3.17	1.49	3.93	16.81
3.120	9	0.00	0.00	0.00	0.00	3.17	1.49	3.93	16.81
3.120	10	0.00	0.00	0.00	0.00	3.17	1.49	3.93	16.81
3.120	11	0.00	0.00	0.00	0.00	3.17	1.49	3.93	16.81
3.120	12	0.00	0.00	0.00	0.00	3.17	1.49	3.93	16.81
3.121	1	0.00	0.00	0.00	0.00	3.79	1.91	3.64	16.29
3.121	2	0.00	0.00	0.00	0.00	3.79	1.91	3.64	16.29
3.121	3	0.00	0.00	0.00	0.00	3.79	1.91	3.64	16.29
3.121	4	0.00	0.00	0.00	0.00	3.79	1.91	3.64	16.29
3.121	5	0.00	0.00	0.00	0.00	3.79	1.91	3.64	16.29
3.121	6	0.00	0.00	0.00	0.00	3.79	1.91	3.64	16.29
3.121	7	0.00	0.00	0.00	0.00	3.79	1.91	3.64	16.29
3.121	8	0.00	0.00	0.00	0.00	3.79	1.91	3.64	16.29
3.121	9	0.00	0.00	0.00	0.00	3.79	1.91	3.64	16.29
3.121	10	0.00	0.00	0.00	0.00	3.79	1.91	3.64	16.29

Beach#	Mon	N	NE	E	SE	S	SW	W	NW
3.121	11	0.00	0.00	0.00	0.00	3.79	1.91	3.64	16.29
3.121	12	0.00	0.00	0.00	0.00	3.79	1.91	3.64	16.29
3.122	1	0.00	0.00	0.00	0.62	4.36	2.32	3.37	0.00
3.122	2	0.00	0.00	0.00	0.62	4.36	2.32	3.37	0.00
3.122	3	0.00	0.00	0.00	0.62	4.36	2.32	3.37	0.00
3.122	4	0.00	0.00	0.00	0.62	4.36	2.32	3.37	0.00
3.122	5	0.00	0.00	0.00	0.62	4.36	2.32	3.37	0.00
3.122	6	0.00	0.00	0.00	0.62	4.36	2.32	3.37	0.00
3.122	7	0.00	0.00	0.00	0.62	4.36	2.32	3.37	0.00
3.122	8	0.00	0.00	0.00	0.62	4.36	2.32	3.37	0.00
3.122	9	0.00	0.00	0.00	0.62	4.36	2.32	3.37	0.00
3.122	10	0.00	0.00	0.00	0.62	4.36	2.32	3.37	0.00
3.122	11	0.00	0.00	0.00	0.62	4.36	2.32	3.37	0.00
3.122	12	0.00	0.00	0.00	0.62	4.36	2.32	3.37	0.00
3.123	1	0.00	0.00	0.00	0.00	2.91	4.49	3.04	0.56
3.123	2	0.00	0.00	0.00	0.00	2.91	4.49	3.04	0.56
3.123	3	0.00	0.00	0.00	0.00	2.91	4.49	3.04	0.56
3.123	4	0.00	0.00	0.00	0.00	2.91	4.49	3.04	0.56
3.123	5	0.00	0.00	0.00	0.00	2.91	4.49	3.04	0.56
3.123	6	0.00	0.00	0.00	0.00	2.91	4.49	3.04	0.56
3.123	7	0.00	0.00	0.00	0.00	2.91	4.49	3.04	0.56
3.123	8	0.00	0.00	0.00	0.00	2.91	4.49	3.04	0.56
3.123	9	0.00	0.00	0.00	0.00	2.91	4.49	3.04	0.56
3.123	10	0.00	0.00	0.00	0.00	2.91	4.49	3.04	0.56
3.123	11	0.00	0.00	0.00	0.00	2.91	4.49	3.04	0.56
3.123	12	0.00	0.00	0.00	0.00	2.91	4.49	3.04	0.56
3.124	1	0.00	0.00	0.56	0.56	3.29	3.97	0.00	0.00
3.124	2	0.00	0.00	0.56	0.56	3.29	3.97	0.00	0.00
3.124	3	0.00	0.00	0.56	0.56	3.29	3.97	0.00	0.00
3.124	4	0.00	0.00	0.56	0.56	3.29	3.97	0.00	0.00
3.124	5	0.00	0.00	0.56	0.56	3.29	3.97	0.00	0.00
3.124	6	0.00	0.00	0.56	0.56	3.29	3.97	0.00	0.00
3.124	7	0.00	0.00	0.56	0.56	3.29	3.97	0.00	0.00
3.124	8	0.00	0.00	0.56	0.56	3.29	3.97	0.00	0.00
3.124	9	0.00	0.00	0.56	0.56	3.29	3.97	0.00	0.00
3.124	10	0.00	0.00	0.56	0.56	3.29	3.97	0.00	0.00
3.124	11	0.00	0.00	0.56	0.56	3.29	3.97	0.00	0.00
3.124	12	0.00	0.00	0.56	0.56	3.29	3.97	0.00	0.00
3.125	1	0.00	0.00	0.00	0.00	3.59	3.42	2.67	13.87
3.125	2	0.00	0.00	0.00	0.00	3.59	3.42	2.67	13.87
3.125	3	0.00	0.00	0.00	0.00	3.59	3.42	2.67	13.87
3.125	4	0.00	0.00	0.00	0.00	3.59	3.42	2.67	13.87
3.125	5	0.00	0.00	0.00	0.00	3.59	3.42	2.67	13.87
3.125	6	0.00	0.00	0.00	0.00	3.59	3.42	2.67	13.87
3.125	7	0.00	0.00	0.00	0.00	3.59	3.42	2.67	13.87
3.125	8	0.00	0.00	0.00	0.00	3.59	3.42	2.67	13.87
3.125	9	0.00	0.00	0.00	0.00	3.59	3.42	2.67	13.87
3.125	10	0.00	0.00	0.00	0.00	3.59	3.42	2.67	13.87
3.125	11	0.00	0.00	0.00	0.00	3.59	3.42	2.67	13.87
3.125	12	0.00	0.00	0.00	0.00	3.59	3.42	2.67	13.87
3.126	1	1.02	0.00	0.00	0.00	0.00	3.32	3.90	13.34
3.126	2	1.02	0.00	0.00	0.00	0.00	3.32	3.90	13.34
3.126	3	1.02	0.00	0.00	0.00	0.00	3.32	3.90	13.34
3.126	4	1.02	0.00	0.00	0.00	0.00	3.32	3.90	13.34
3.126	5	1.02	0.00	0.00	0.00	0.00	3.32	3.90	13.34
3.126	6	1.02	0.00	0.00	0.00	0.00	3.32	3.90	13.34
3.126	7	1.02	0.00	0.00	0.00	0.00	3.32	3.90	13.34
3.126	8	1.02	0.00	0.00	0.00	0.00	3.32	3.90	13.34
3.126	9	1.02	0.00	0.00	0.00	0.00	3.32	3.90	13.34
3.126	10	1.02	0.00	0.00	0.00	0.00	3.32	3.90	13.34
3.126	11	1.02	0.00	0.00	0.00	0.00	3.32	3.90	13.34
3.126	12	1.02	0.00	0.00	0.00	0.00	3.32	3.90	13.34
3.127	1	0.00	0.00	0.00	0.00	5.38	3.14	4.12	9.43
3.127	2	0.00	0.00	0.00	0.00	5.38	3.14	4.12	9.43
3.127	3	0.00	0.00	0.00	0.00	5.38	3.14	4.12	9.43
3.127	4	0.00	0.00	0.00	0.00	5.38	3.14	4.12	9.43
3.127	5	0.00	0.00	0.00	0.00	5.38	3.14	4.12	9.43
3.127	6	0.00	0.00	0.00	0.00	5.38	3.14	4.12	9.43
3.127	7	0.00	0.00	0.00	0.00	5.38	3.14	4.12	9.43
3.127	8	0.00	0.00	0.00	0.00	5.38	3.14	4.12	9.43
3.127	9	0.00	0.00	0.00	0.00	5.38	3.14	4.12	9.43
3.127	10	0.00	0.00	0.00	0.00	5.38	3.14	4.12	9.43
3.127	11	0.00	0.00	0.00	0.00	5.38	3.14	4.12	9.43
3.127	12	0.00	0.00	0.00	0.00	5.38	3.14	4.12	9.43

Beach#	Mon	N	NE	E	SE	S	SW	W	NW
3.128	1	3.40	4.45	0.00	0.00	0.00	0.00	4.78	4.11
3.128	2	3.40	4.45	0.00	0.00	0.00	0.00	4.78	4.11
3.128	3	3.40	4.45	0.00	0.00	0.00	0.00	4.78	4.11
3.128	4	3.40	4.45	0.00	0.00	0.00	0.00	4.78	4.11
3.128	5	3.40	4.45	0.00	0.00	0.00	0.00	4.78	4.11
3.128	6	3.40	4.45	0.00	0.00	0.00	0.00	4.78	4.11
3.128	7	3.40	4.45	0.00	0.00	0.00	0.00	4.78	4.11
3.128	8	3.40	4.45	0.00	0.00	0.00	0.00	4.78	4.11
3.128	9	3.40	4.45	0.00	0.00	0.00	0.00	4.78	4.11
3.128	10	3.40	4.45	0.00	0.00	0.00	0.00	4.78	4.11
3.128	11	3.40	4.45	0.00	0.00	0.00	0.00	4.78	4.11
3.128	12	3.40	4.45	0.00	0.00	0.00	0.00	4.78	4.11
3.129	1	3.28	1.44	1.44	0.00	0.00	0.00	0.00	4.82
3.129	2	3.28	1.44	1.44	0.00	0.00	0.00	0.00	4.82
3.129	3	3.28	1.44	1.44	0.00	0.00	0.00	0.00	4.82
3.129	4	3.28	1.44	1.44	0.00	0.00	0.00	0.00	4.82
3.129	5	3.28	1.44	1.44	0.00	0.00	0.00	0.00	4.82
3.129	6	3.28	1.44	1.44	0.00	0.00	0.00	0.00	4.82
3.129	7	3.28	1.44	1.44	0.00	0.00	0.00	0.00	4.82
3.129	8	3.28	1.44	1.44	0.00	0.00	0.00	0.00	4.82
3.129	9	3.28	1.44	1.44	0.00	0.00	0.00	0.00	4.82
3.129	10	3.28	1.44	1.44	0.00	0.00	0.00	0.00	4.82
3.129	11	3.28	1.44	1.44	0.00	0.00	0.00	0.00	4.82
3.129	12	3.28	1.44	1.44	0.00	0.00	0.00	0.00	4.82
3.130	1	1.19	1.19	3.20	1.59	0.00	0.00	0.00	0.00
3.130	2	1.19	1.19	3.20	1.59	0.00	0.00	0.00	0.00
3.130	3	1.19	1.19	3.20	1.59	0.00	0.00	0.00	0.00
3.130	4	1.19	1.19	3.20	1.59	0.00	0.00	0.00	0.00
3.130	5	1.19	1.19	3.20	1.59	0.00	0.00	0.00	0.00
3.130	6	1.19	1.19	3.20	1.59	0.00	0.00	0.00	0.00
3.130	7	1.19	1.19	3.20	1.59	0.00	0.00	0.00	0.00
3.130	8	1.19	1.19	3.20	1.59	0.00	0.00	0.00	0.00
3.130	9	1.19	1.19	3.20	1.59	0.00	0.00	0.00	0.00
3.130	10	1.19	1.19	3.20	1.59	0.00	0.00	0.00	0.00
3.130	11	1.19	1.19	3.20	1.59	0.00	0.00	0.00	0.00
3.130	12	1.19	1.19	3.20	1.59	0.00	0.00	0.00	0.00
3.131	1	1.26	1.26	1.07	0.00	0.00	0.00	0.00	7.65
3.131	2	1.26	1.26	1.07	0.00	0.00	0.00	0.00	7.65
3.131	3	1.26	1.26	1.07	0.00	0.00	0.00	0.00	7.65
3.131	4	1.26	1.26	1.07	0.00	0.00	0.00	0.00	7.65
3.131	5	1.26	1.26	1.07	0.00	0.00	0.00	0.00	7.65
3.131	6	1.26	1.26	1.07	0.00	0.00	0.00	0.00	7.65
3.131	7	1.26	1.26	1.07	0.00	0.00	0.00	0.00	7.65
3.131	8	1.26	1.26	1.07	0.00	0.00	0.00	0.00	7.65
3.131	9	1.26	1.26	1.07	0.00	0.00	0.00	0.00	7.65
3.131	10	1.26	1.26	1.07	0.00	0.00	0.00	0.00	7.65
3.131	11	1.26	1.26	1.07	0.00	0.00	0.00	0.00	7.65
3.131	12	1.26	1.26	1.07	0.00	0.00	0.00	0.00	7.65
3.132	1	0.89	0.88	0.00	0.00	0.00	0.00	2.53	0.89
3.132	2	0.89	0.88	0.00	0.00	0.00	0.00	2.53	0.89
3.132	3	0.89	0.88	0.00	0.00	0.00	0.00	2.53	0.89
3.132	4	0.89	0.88	0.00	0.00	0.00	0.00	2.53	0.89
3.132	5	0.89	0.88	0.00	0.00	0.00	0.00	2.53	0.89
3.132	6	0.89	0.88	0.00	0.00	0.00	0.00	2.53	0.89
3.132	7	0.89	0.88	0.00	0.00	0.00	0.00	2.53	0.89
3.132	8	0.89	0.88	0.00	0.00	0.00	0.00	2.53	0.89
3.132	9	0.89	0.88	0.00	0.00	0.00	0.00	2.53	0.89
3.132	10	0.89	0.88	0.00	0.00	0.00	0.00	2.53	0.89
3.132	11	0.89	0.88	0.00	0.00	0.00	0.00	2.53	0.89
3.132	12	0.89	0.88	0.00	0.00	0.00	0.00	2.53	0.89
3.133	1	0.97	0.38	0.38	0.00	0.00	0.00	0.00	0.97
3.133	2	0.97	0.38	0.38	0.00	0.00	0.00	0.00	0.97
3.133	3	0.97	0.38	0.38	0.00	0.00	0.00	0.00	0.97
3.133	4	0.97	0.38	0.38	0.00	0.00	0.00	0.00	0.97
3.133	5	0.97	0.38	0.38	0.00	0.00	0.00	0.00	0.97
3.133	6	0.97	0.38	0.38	0.00	0.00	0.00	0.00	0.97
3.133	7	0.97	0.38	0.38	0.00	0.00	0.00	0.00	0.97
3.133	8	0.97	0.38	0.38	0.00	0.00	0.00	0.00	0.97
3.133	9	0.97	0.38	0.38	0.00	0.00	0.00	0.00	0.97
3.133	10	0.97	0.38	0.38	0.00	0.00	0.00	0.00	0.97
3.133	11	0.97	0.38	0.38	0.00	0.00	0.00	0.00	0.97
3.133	12	0.97	0.38	0.38	0.00	0.00	0.00	0.00	0.97
3.134	1	1.07	0.00	0.00	0.00	0.00	0.38	3.20	1.07
3.134	2	1.07	0.00	0.00	0.00	0.00	0.38	3.20	1.07

Beach#	Mon	N	NE	E	SE	S	SW	W	NW
3.134	3	1.07	0.00	0.00	0.00	0.00	0.38	3.20	1.07
3.134	4	1.07	0.00	0.00	0.00	0.00	0.38	3.20	1.07
3.134	5	1.07	0.00	0.00	0.00	0.00	0.38	3.20	1.07
3.134	6	1.07	0.00	0.00	0.00	0.00	0.38	3.20	1.07
3.134	7	1.07	0.00	0.00	0.00	0.00	0.38	3.20	1.07
3.134	8	1.07	0.00	0.00	0.00	0.00	0.38	3.20	1.07
3.134	9	1.07	0.00	0.00	0.00	0.00	0.38	3.20	1.07
3.134	10	1.07	0.00	0.00	0.00	0.00	0.38	3.20	1.07
3.134	11	1.07	0.00	0.00	0.00	0.00	0.38	3.20	1.07
3.134	12	1.07	0.00	0.00	0.00	0.00	0.38	3.20	1.07
3.135	1	0.00	0.00	0.00	0.97	0.89	1.26	2.19	0.00
3.135	2	0.00	0.00	0.00	0.97	0.89	1.26	2.19	0.00
3.135	3	0.00	0.00	0.00	0.97	0.89	1.26	2.19	0.00
3.135	4	0.00	0.00	0.00	0.97	0.89	1.26	2.19	0.00
3.135	5	0.00	0.00	0.00	0.97	0.89	1.26	2.19	0.00
3.135	6	0.00	0.00	0.00	0.97	0.89	1.26	2.19	0.00
3.135	7	0.00	0.00	0.00	0.97	0.89	1.26	2.19	0.00
3.135	8	0.00	0.00	0.00	0.97	0.89	1.26	2.19	0.00
3.135	9	0.00	0.00	0.00	0.97	0.89	1.26	2.19	0.00
3.135	10	0.00	0.00	0.00	0.97	0.89	1.26	2.19	0.00
3.135	11	0.00	0.00	0.00	0.97	0.89	1.26	2.19	0.00
3.135	12	0.00	0.00	0.00	0.97	0.89	1.26	2.19	0.00
3.136	1	0.00	0.00	0.00	0.00	1.19	1.19	7.21	4.50
3.136	2	0.00	0.00	0.00	0.00	1.19	1.19	7.21	4.50
3.136	3	0.00	0.00	0.00	0.00	1.19	1.19	7.21	4.50
3.136	4	0.00	0.00	0.00	0.00	1.19	1.19	7.21	4.50
3.136	5	0.00	0.00	0.00	0.00	1.19	1.19	7.21	4.50
3.136	6	0.00	0.00	0.00	0.00	1.19	1.19	7.21	4.50
3.136	7	0.00	0.00	0.00	0.00	1.19	1.19	7.21	4.50
3.136	8	0.00	0.00	0.00	0.00	1.19	1.19	7.21	4.50
3.136	9	0.00	0.00	0.00	0.00	1.19	1.19	7.21	4.50
3.136	10	0.00	0.00	0.00	0.00	1.19	1.19	7.21	4.50
3.136	11	0.00	0.00	0.00	0.00	1.19	1.19	7.21	4.50
3.136	12	0.00	0.00	0.00	0.00	1.19	1.19	7.21	4.50
3.137	1	1.86	1.86	0.00	0.00	0.00	0.00	1000.00	2.47
3.137	2	1.86	1.86	0.00	0.00	0.00	0.00	1000.00	2.47
3.137	3	1.86	1.86	0.00	0.00	0.00	0.00	1000.00	2.47
3.137	4	1.86	1.86	0.00	0.00	0.00	0.00	1000.00	2.47
3.137	5	1.86	1.86	0.00	0.00	0.00	0.00	1000.00	2.47
3.137	6	1.86	1.86	0.00	0.00	0.00	0.00	1000.00	2.47
3.137	7	1.86	1.86	0.00	0.00	0.00	0.00	1000.00	2.47
3.137	8	1.86	1.86	0.00	0.00	0.00	0.00	1000.00	2.47
3.137	9	1.86	1.86	0.00	0.00	0.00	0.00	1000.00	2.47
3.137	10	1.86	1.86	0.00	0.00	0.00	0.00	1000.00	2.47
3.137	11	1.86	1.86	0.00	0.00	0.00	0.00	1000.00	2.47
3.137	12	1.86	1.86	0.00	0.00	0.00	0.00	1000.00	2.47
3.138	1	1.60	1.85	4.54	0.00	0.00	0.00	0.00	3.36
3.138	2	1.60	1.85	4.54	0.00	0.00	0.00	0.00	3.36
3.138	3	1.60	1.85	4.54	0.00	0.00	0.00	0.00	3.36
3.138	4	1.60	1.85	4.54	0.00	0.00	0.00	0.00	3.36
3.138	5	1.60	1.85	4.54	0.00	0.00	0.00	0.00	3.36
3.138	6	1.60	1.85	4.54	0.00	0.00	0.00	0.00	3.36
3.138	7	1.60	1.85	4.54	0.00	0.00	0.00	0.00	3.36
3.138	8	1.60	1.85	4.54	0.00	0.00	0.00	0.00	3.36
3.138	9	1.60	1.85	4.54	0.00	0.00	0.00	0.00	3.36
3.138	10	1.60	1.85	4.54	0.00	0.00	0.00	0.00	3.36
3.138	11	1.60	1.85	4.54	0.00	0.00	0.00	0.00	3.36
3.138	12	1.60	1.85	4.54	0.00	0.00	0.00	0.00	3.36
3.139	1	1.64	1.75	2.11	0.00	0.00	0.00	0.00	2.96
3.139	2	1.64	1.75	2.11	0.00	0.00	0.00	0.00	2.96
3.139	3	1.64	1.75	2.11	0.00	0.00	0.00	0.00	2.96
3.139	4	1.64	1.75	2.11	0.00	0.00	0.00	0.00	2.96
3.139	5	1.64	1.75	2.11	0.00	0.00	0.00	0.00	2.96
3.139	6	1.64	1.75	2.11	0.00	0.00	0.00	0.00	2.96
3.139	7	1.64	1.75	2.11	0.00	0.00	0.00	0.00	2.96
3.139	8	1.64	1.75	2.11	0.00	0.00	0.00	0.00	2.96
3.139	9	1.64	1.75	2.11	0.00	0.00	0.00	0.00	2.96
3.139	10	1.64	1.75	2.11	0.00	0.00	0.00	0.00	2.96
3.139	11	1.64	1.75	2.11	0.00	0.00	0.00	0.00	2.96
3.139	12	1.64	1.75	2.11	0.00	0.00	0.00	0.00	2.96
3.140	1	0.95	0.65	0.00	0.00	0.00	0.00	2.11	1.54
3.140	2	0.95	0.65	0.00	0.00	0.00	0.00	2.11	1.54
3.140	3	0.95	0.65	0.00	0.00	0.00	0.00	2.11	1.54
3.140	4	0.95	0.65	0.00	0.00	0.00	0.00	2.11	1.54

Beach#	Mon	N	NE	E	SE	S	SW	W	NW
3.140	5	0.95	0.65	0.00	0.00	0.00	0.00	2.11	1.54
3.140	6	0.95	0.65	0.00	0.00	0.00	0.00	2.11	1.54
3.140	7	0.95	0.65	0.00	0.00	0.00	0.00	2.11	1.54
3.140	8	0.95	0.65	0.00	0.00	0.00	0.00	2.11	1.54
3.140	9	0.95	0.65	0.00	0.00	0.00	0.00	2.11	1.54
3.140	10	0.95	0.65	0.00	0.00	0.00	0.00	2.11	1.54
3.140	11	0.95	0.65	0.00	0.00	0.00	0.00	2.11	1.54
3.140	12	0.95	0.65	0.00	0.00	0.00	0.00	2.11	1.54
3.141	1	0.00	0.00	0.00	0.00	0.65	0.65	4.54	0.81
3.141	2	0.00	0.00	0.00	0.00	0.65	0.65	4.54	0.81
3.141	3	0.00	0.00	0.00	0.00	0.65	0.65	4.54	0.81
3.141	4	0.00	0.00	0.00	0.00	0.65	0.65	4.54	0.81
3.141	5	0.00	0.00	0.00	0.00	0.65	0.65	4.54	0.81
3.141	6	0.00	0.00	0.00	0.00	0.65	0.65	4.54	0.81
3.141	7	0.00	0.00	0.00	0.00	0.65	0.65	4.54	0.81
3.141	8	0.00	0.00	0.00	0.00	0.65	0.65	4.54	0.81
3.141	9	0.00	0.00	0.00	0.00	0.65	0.65	4.54	0.81
3.141	10	0.00	0.00	0.00	0.00	0.65	0.65	4.54	0.81
3.141	11	0.00	0.00	0.00	0.00	0.65	0.65	4.54	0.81
3.141	12	0.00	0.00	0.00	0.00	0.65	0.65	4.54	0.81
3.142	1	0.00	0.00	0.00	0.81	0.95	2.23	1000.00	0.00
3.142	2	0.00	0.00	0.00	0.81	0.95	2.23	1000.00	0.00
3.142	3	0.00	0.00	0.00	0.81	0.95	2.23	1000.00	0.00
3.142	4	0.00	0.00	0.00	0.81	0.95	2.23	1000.00	0.00
3.142	5	0.00	0.00	0.00	0.81	0.95	2.23	1000.00	0.00
3.142	6	0.00	0.00	0.00	0.81	0.95	2.23	1000.00	0.00
3.142	7	0.00	0.00	0.00	0.81	0.95	2.23	1000.00	0.00
3.142	8	0.00	0.00	0.00	0.81	0.95	2.23	1000.00	0.00
3.142	9	0.00	0.00	0.00	0.81	0.95	2.23	1000.00	0.00
3.142	10	0.00	0.00	0.00	0.81	0.95	2.23	1000.00	0.00
3.142	11	0.00	0.00	0.00	0.81	0.95	2.23	1000.00	0.00
3.142	12	0.00	0.00	0.00	0.81	0.95	2.23	1000.00	0.00
3.143	1	0.00	0.00	0.00	1.54	1.75	1.75	1000.00	0.00
3.143	2	0.00	0.00	0.00	1.54	1.75	1.75	1000.00	0.00
3.143	3	0.00	0.00	0.00	1.54	1.75	1.75	1000.00	0.00
3.143	4	0.00	0.00	0.00	1.54	1.75	1.75	1000.00	0.00
3.143	5	0.00	0.00	0.00	1.54	1.75	1.75	1000.00	0.00
3.143	6	0.00	0.00	0.00	1.54	1.75	1.75	1000.00	0.00
3.143	7	0.00	0.00	0.00	1.54	1.75	1.75	1000.00	0.00
3.143	8	0.00	0.00	0.00	1.54	1.75	1.75	1000.00	0.00
3.143	9	0.00	0.00	0.00	1.54	1.75	1.75	1000.00	0.00
3.143	10	0.00	0.00	0.00	1.54	1.75	1.75	1000.00	0.00
3.143	11	0.00	0.00	0.00	1.54	1.75	1.75	1000.00	0.00
3.143	12	0.00	0.00	0.00	1.54	1.75	1.75	1000.00	0.00
3.144	1	0.00	0.00	0.00	2.16	1.41	1.41	1000.00	0.00
3.144	2	0.00	0.00	0.00	2.16	1.41	1.41	1000.00	0.00
3.144	3	0.00	0.00	0.00	2.16	1.41	1.41	1000.00	0.00
3.144	4	0.00	0.00	0.00	2.16	1.41	1.41	1000.00	0.00
3.144	5	0.00	0.00	0.00	2.16	1.41	1.41	1000.00	0.00
3.144	6	0.00	0.00	0.00	2.16	1.41	1.41	1000.00	0.00
3.144	7	0.00	0.00	0.00	2.16	1.41	1.41	1000.00	0.00
3.144	8	0.00	0.00	0.00	2.16	1.41	1.41	1000.00	0.00
3.144	9	0.00	0.00	0.00	2.16	1.41	1.41	1000.00	0.00
3.144	10	0.00	0.00	0.00	2.16	1.41	1.41	1000.00	0.00
3.144	11	0.00	0.00	0.00	2.16	1.41	1.41	1000.00	0.00
3.144	12	0.00	0.00	0.00	2.16	1.41	1.41	1000.00	0.00
3.145	1	0.00	0.00	0.00	1.64	1.64	1.85	1000.00	0.00
3.145	2	0.00	0.00	0.00	1.64	1.64	1.85	1000.00	0.00
3.145	3	0.00	0.00	0.00	1.64	1.64	1.85	1000.00	0.00
3.145	4	0.00	0.00	0.00	1.64	1.64	1.85	1000.00	0.00
3.145	5	0.00	0.00	0.00	1.64	1.64	1.85	1000.00	0.00
3.145	6	0.00	0.00	0.00	1.64	1.64	1.85	1000.00	0.00
3.145	7	0.00	0.00	0.00	1.64	1.64	1.85	1000.00	0.00
3.145	8	0.00	0.00	0.00	1.64	1.64	1.85	1000.00	0.00
3.145	9	0.00	0.00	0.00	1.64	1.64	1.85	1000.00	0.00
3.145	10	0.00	0.00	0.00	1.64	1.64	1.85	1000.00	0.00
3.145	11	0.00	0.00	0.00	1.64	1.64	1.85	1000.00	0.00
3.145	12	0.00	0.00	0.00	1.64	1.64	1.85	1000.00	0.00
3.146	1	0.00	0.00	0.00	2.96	1.60	3.76	1000.00	0.00
3.146	2	0.00	0.00	0.00	2.96	1.60	3.76	1000.00	0.00
3.146	3	0.00	0.00	0.00	2.96	1.60	3.76	1000.00	0.00
3.146	4	0.00	0.00	0.00	2.96	1.60	3.76	1000.00	0.00
3.146	5	0.00	0.00	0.00	2.96	1.60	3.76	1000.00	0.00
3.146	6	0.00	0.00	0.00	2.96	1.60	3.76	1000.00	0.00

Beach#	Mon	N	NE	E	SE	S	SW	W	NW
3.146	7	0.00	0.00	0.00	2.96	1.60	3.76	1000.00	0.00
3.146	8	0.00	0.00	0.00	2.96	1.60	3.76	1000.00	0.00
3.146	9	0.00	0.00	0.00	2.96	1.60	3.76	1000.00	0.00
3.146	10	0.00	0.00	0.00	2.96	1.60	3.76	1000.00	0.00
3.146	11	0.00	0.00	0.00	2.96	1.60	3.76	1000.00	0.00
3.146	12	0.00	0.00	0.00	2.96	1.60	3.76	1000.00	0.00
3.147	1	0.00	0.00	0.00	2.47	3.28	6.89	1000.00	0.00
3.147	2	0.00	0.00	0.00	2.47	3.28	6.89	1000.00	0.00
3.147	3	0.00	0.00	0.00	2.47	3.28	6.89	1000.00	0.00
3.147	4	0.00	0.00	0.00	2.47	3.28	6.89	1000.00	0.00
3.147	5	0.00	0.00	0.00	2.47	3.28	6.89	1000.00	0.00
3.147	6	0.00	0.00	0.00	2.47	3.28	6.89	1000.00	0.00
3.147	7	0.00	0.00	0.00	2.47	3.28	6.89	1000.00	0.00
3.147	8	0.00	0.00	0.00	2.47	3.28	6.89	1000.00	0.00
3.147	9	0.00	0.00	0.00	2.47	3.28	6.89	1000.00	0.00
3.147	10	0.00	0.00	0.00	2.47	3.28	6.89	1000.00	0.00
3.147	11	0.00	0.00	0.00	2.47	3.28	6.89	1000.00	0.00
3.147	12	0.00	0.00	0.00	2.47	3.28	6.89	1000.00	0.00
3.148	1	0.00	0.00	1.82	4.50	9.13	5.59	0.00	0.00
3.148	2	0.00	0.00	1.82	4.50	9.13	5.59	0.00	0.00
3.148	3	0.00	0.00	1.82	4.50	9.13	5.59	0.00	0.00
3.148	4	0.00	0.00	1.82	4.50	9.13	5.59	0.00	0.00
3.148	5	0.00	0.00	1.82	4.50	9.13	5.59	0.00	0.00
3.148	6	0.00	0.00	1.82	4.50	9.13	5.59	0.00	0.00
3.148	7	0.00	0.00	1.82	4.50	9.13	5.59	0.00	0.00
3.148	8	0.00	0.00	1.82	4.50	9.13	5.59	0.00	0.00
3.148	9	0.00	0.00	1.82	4.50	9.13	5.59	0.00	0.00
3.148	10	0.00	0.00	1.82	4.50	9.13	5.59	0.00	0.00
3.148	11	0.00	0.00	1.82	4.50	9.13	5.59	0.00	0.00
3.148	12	0.00	0.00	1.82	4.50	9.13	5.59	0.00	0.00
3.149	1	0.00	0.00	0.00	4.82	9.85	3.92	0.74	0.00
3.149	2	0.00	0.00	0.00	4.82	9.85	3.92	0.74	0.00
3.149	3	0.00	0.00	0.00	4.82	9.85	3.92	0.74	0.00
3.149	4	0.00	0.00	0.00	4.82	9.85	3.92	0.74	0.00
3.149	5	0.00	0.00	0.00	4.82	9.85	3.92	0.74	0.00
3.149	6	0.00	0.00	0.00	4.82	9.85	3.92	0.74	0.00
3.149	7	0.00	0.00	0.00	4.82	9.85	3.92	0.74	0.00
3.149	8	0.00	0.00	0.00	4.82	9.85	3.92	0.74	0.00
3.149	9	0.00	0.00	0.00	4.82	9.85	3.92	0.74	0.00
3.149	10	0.00	0.00	0.00	4.82	9.85	3.92	0.74	0.00
3.149	11	0.00	0.00	0.00	4.82	9.85	3.92	0.74	0.00
3.149	12	0.00	0.00	0.00	4.82	9.85	3.92	0.74	0.00
3.150	1	1.28	1.00	0.00	0.00	0.00	0.00	1000.00	2.00
3.150	2	1.28	1.00	0.00	0.00	0.00	0.00	1000.00	2.00
3.150	3	1.28	1.00	0.00	0.00	0.00	0.00	1000.00	2.00
3.150	4	1.28	1.00	0.00	0.00	0.00	0.00	1000.00	2.00
3.150	5	1.28	1.00	0.00	0.00	0.00	0.00	1000.00	2.00
3.150	6	1.28	1.00	0.00	0.00	0.00	0.00	1000.00	2.00
3.150	7	1.28	1.00	0.00	0.00	0.00	0.00	1000.00	2.00
3.150	8	1.28	1.00	0.00	0.00	0.00	0.00	1000.00	2.00
3.150	9	1.28	1.00	0.00	0.00	0.00	0.00	1000.00	2.00
3.150	10	1.28	1.00	0.00	0.00	0.00	0.00	1000.00	2.00
3.150	11	1.28	1.00	0.00	0.00	0.00	0.00	1000.00	2.00
3.150	12	1.28	1.00	0.00	0.00	0.00	0.00	1000.00	2.00
3.151	1	0.00	0.00	0.00	0.00	1.00	5.46	1000.00	0.55
3.151	2	0.00	0.00	0.00	0.00	1.00	5.46	1000.00	0.55
3.151	3	0.00	0.00	0.00	0.00	1.00	5.46	1000.00	0.55
3.151	4	0.00	0.00	0.00	0.00	1.00	5.46	1000.00	0.55
3.151	5	0.00	0.00	0.00	0.00	1.00	5.46	1000.00	0.55
3.151	6	0.00	0.00	0.00	0.00	1.00	5.46	1000.00	0.55
3.151	7	0.00	0.00	0.00	0.00	1.00	5.46	1000.00	0.55
3.151	8	0.00	0.00	0.00	0.00	1.00	5.46	1000.00	0.55
3.151	9	0.00	0.00	0.00	0.00	1.00	5.46	1000.00	0.55
3.151	10	0.00	0.00	0.00	0.00	1.00	5.46	1000.00	0.55
3.151	11	0.00	0.00	0.00	0.00	1.00	5.46	1000.00	0.55
3.151	12	0.00	0.00	0.00	0.00	1.00	5.46	1000.00	0.55
3.152	1	0.00	0.00	0.00	0.55	1.28	5.46	1000.00	0.00
3.152	2	0.00	0.00	0.00	0.55	1.28	5.46	1000.00	0.00
3.152	3	0.00	0.00	0.00	0.55	1.28	5.46	1000.00	0.00
3.152	4	0.00	0.00	0.00	0.55	1.28	5.46	1000.00	0.00
3.152	5	0.00	0.00	0.00	0.55	1.28	5.46	1000.00	0.00
3.152	6	0.00	0.00	0.00	0.55	1.28	5.46	1000.00	0.00
3.152	7	0.00	0.00	0.00	0.55	1.28	5.46	1000.00	0.00
3.152	8	0.00	0.00	0.00	0.55	1.28	5.46	1000.00	0.00

Beach#	Mon	N	NE	E	SE	S	SW	W	NW
3.152	9	0.00	0.00	0.00	0.55	1.28	5.46	1000.00	0.00
3.152	10	0.00	0.00	0.00	0.55	1.28	5.46	1000.00	0.00
3.152	11	0.00	0.00	0.00	0.55	1.28	5.46	1000.00	0.00
3.152	12	0.00	0.00	0.00	0.55	1.28	5.46	1000.00	0.00
3.153	1	0.00	0.00	0.00	1.58	1.58	6.09	0.82	0.00
3.153	2	0.00	0.00	0.00	1.58	1.58	6.09	0.82	0.00
3.153	3	0.00	0.00	0.00	1.58	1.58	6.09	0.82	0.00
3.153	4	0.00	0.00	0.00	1.58	1.58	6.09	0.82	0.00
3.153	5	0.00	0.00	0.00	1.58	1.58	6.09	0.82	0.00
3.153	6	0.00	0.00	0.00	1.58	1.58	6.09	0.82	0.00
3.153	7	0.00	0.00	0.00	1.58	1.58	6.09	0.82	0.00
3.153	8	0.00	0.00	0.00	1.58	1.58	6.09	0.82	0.00
3.153	9	0.00	0.00	0.00	1.58	1.58	6.09	0.82	0.00
3.153	10	0.00	0.00	0.00	1.58	1.58	6.09	0.82	0.00
3.153	11	0.00	0.00	0.00	1.58	1.58	6.09	0.82	0.00
3.153	12	0.00	0.00	0.00	1.58	1.58	6.09	0.82	0.00
3.154	1	0.00	0.00	0.82	2.00	6.79	6.28	0.00	0.00
3.154	2	0.00	0.00	0.82	2.00	6.79	6.28	0.00	0.00
3.154	3	0.00	0.00	0.82	2.00	6.79	6.28	0.00	0.00
3.154	4	0.00	0.00	0.82	2.00	6.79	6.28	0.00	0.00
3.154	5	0.00	0.00	0.82	2.00	6.79	6.28	0.00	0.00
3.154	6	0.00	0.00	0.82	2.00	6.79	6.28	0.00	0.00
3.154	7	0.00	0.00	0.82	2.00	6.79	6.28	0.00	0.00
3.154	8	0.00	0.00	0.82	2.00	6.79	6.28	0.00	0.00
3.154	9	0.00	0.00	0.82	2.00	6.79	6.28	0.00	0.00
3.154	10	0.00	0.00	0.82	2.00	6.79	6.28	0.00	0.00
3.154	11	0.00	0.00	0.82	2.00	6.79	6.28	0.00	0.00
3.154	12	0.00	0.00	0.82	2.00	6.79	6.28	0.00	0.00
3.155	1	0.00	0.00	0.00	2.53	4.36	6.77	6.60	0.00
3.155	2	0.00	0.00	0.00	2.53	4.36	6.77	6.60	0.00
3.155	3	0.00	0.00	0.00	2.53	4.36	6.77	6.60	0.00
3.155	4	0.00	0.00	0.00	2.53	4.36	6.77	6.60	0.00
3.155	5	0.00	0.00	0.00	2.53	4.36	6.77	6.60	0.00
3.155	6	0.00	0.00	0.00	2.53	4.36	6.77	6.60	0.00
3.155	7	0.00	0.00	0.00	2.53	4.36	6.77	6.60	0.00
3.155	8	0.00	0.00	0.00	2.53	4.36	6.77	6.60	0.00
3.155	9	0.00	0.00	0.00	2.53	4.36	6.77	6.60	0.00
3.155	10	0.00	0.00	0.00	2.53	4.36	6.77	6.60	0.00
3.155	11	0.00	0.00	0.00	2.53	4.36	6.77	6.60	0.00
3.155	12	0.00	0.00	0.00	2.53	4.36	6.77	6.60	0.00
3.156	1	0.00	0.00	0.00	3.23	4.57	6.44	5.89	0.00
3.156	2	0.00	0.00	0.00	3.23	4.57	6.44	5.89	0.00
3.156	3	0.00	0.00	0.00	3.23	4.57	6.44	5.89	0.00
3.156	4	0.00	0.00	0.00	3.23	4.57	6.44	5.89	0.00
3.156	5	0.00	0.00	0.00	3.23	4.57	6.44	5.89	0.00
3.156	6	0.00	0.00	0.00	3.23	4.57	6.44	5.89	0.00
3.156	7	0.00	0.00	0.00	3.23	4.57	6.44	5.89	0.00
3.156	8	0.00	0.00	0.00	3.23	4.57	6.44	5.89	0.00
3.156	9	0.00	0.00	0.00	3.23	4.57	6.44	5.89	0.00
3.156	10	0.00	0.00	0.00	3.23	4.57	6.44	5.89	0.00
3.156	11	0.00	0.00	0.00	3.23	4.57	6.44	5.89	0.00
3.156	12	0.00	0.00	0.00	3.23	4.57	6.44	5.89	0.00
3.157	1	0.00	0.00	0.00	8.52	4.62	6.79	0.78	0.00
3.157	2	0.00	0.00	0.00	8.52	4.62	6.79	0.78	0.00
3.157	3	0.00	0.00	0.00	8.52	4.62	6.79	0.78	0.00
3.157	4	0.00	0.00	0.00	8.52	4.62	6.79	0.78	0.00
3.157	5	0.00	0.00	0.00	8.52	4.62	6.79	0.78	0.00
3.157	6	0.00	0.00	0.00	8.52	4.62	6.79	0.78	0.00
3.157	7	0.00	0.00	0.00	8.52	4.62	6.79	0.78	0.00
3.157	8	0.00	0.00	0.00	8.52	4.62	6.79	0.78	0.00
3.157	9	0.00	0.00	0.00	8.52	4.62	6.79	0.78	0.00
3.157	10	0.00	0.00	0.00	8.52	4.62	6.79	0.78	0.00
3.157	11	0.00	0.00	0.00	8.52	4.62	6.79	0.78	0.00
3.157	12	0.00	0.00	0.00	8.52	4.62	6.79	0.78	0.00
3.158	1	0.00	0.00	0.00	9.43	4.94	7.52	4.44	0.00
3.158	2	0.00	0.00	0.00	9.43	4.94	7.52	4.44	0.00
3.158	3	0.00	0.00	0.00	9.43	4.94	7.52	4.44	0.00
3.158	4	0.00	0.00	0.00	9.43	4.94	7.52	4.44	0.00
3.158	5	0.00	0.00	0.00	9.43	4.94	7.52	4.44	0.00
3.158	6	0.00	0.00	0.00	9.43	4.94	7.52	4.44	0.00
3.158	7	0.00	0.00	0.00	9.43	4.94	7.52	4.44	0.00
3.158	8	0.00	0.00	0.00	9.43	4.94	7.52	4.44	0.00
3.158	9	0.00	0.00	0.00	9.43	4.94	7.52	4.44	0.00
3.158	10	0.00	0.00	0.00	9.43	4.94	7.52	4.44	0.00

Beach#	Mon	N	NE	E	SE	S	SW	W	NW
3.158	11	0.00	0.00	0.00	9.43	4.94	7.52	4.44	0.00
3.158	12	0.00	0.00	0.00	9.43	4.94	7.52	4.44	0.00
3.159	1	0.00	0.00	0.00	0.00	5.51	9.35	2.93	1.12
3.159	2	0.00	0.00	0.00	0.00	5.51	9.35	2.93	1.12
3.159	3	0.00	0.00	0.00	0.00	5.51	9.35	2.93	1.12
3.159	4	0.00	0.00	0.00	0.00	5.51	9.35	2.93	1.12
3.159	5	0.00	0.00	0.00	0.00	5.51	9.35	2.93	1.12
3.159	6	0.00	0.00	0.00	0.00	5.51	9.35	2.93	1.12
3.159	7	0.00	0.00	0.00	0.00	5.51	9.35	2.93	1.12
3.159	8	0.00	0.00	0.00	0.00	5.51	9.35	2.93	1.12
3.159	9	0.00	0.00	0.00	0.00	5.51	9.35	2.93	1.12
3.159	10	0.00	0.00	0.00	0.00	5.51	9.35	2.93	1.12
3.159	11	0.00	0.00	0.00	0.00	5.51	9.35	2.93	1.12
3.159	12	0.00	0.00	0.00	0.00	5.51	9.35	2.93	1.12
3.160	1	0.00	0.00	0.00	12.22	6.29	57.88	2.06	0.00
3.160	2	0.00	0.00	0.00	12.22	6.29	57.88	2.06	0.00
3.160	3	0.00	0.00	0.00	12.22	6.29	57.88	2.06	0.00
3.160	4	0.00	0.00	0.00	12.22	6.29	57.88	2.06	0.00
3.160	5	0.00	0.00	0.00	12.22	6.29	57.88	2.06	0.00
3.160	6	0.00	0.00	0.00	12.22	6.29	57.88	2.06	0.00
3.160	7	0.00	0.00	0.00	12.22	6.29	57.88	2.06	0.00
3.160	8	0.00	0.00	0.00	12.22	6.29	57.88	2.06	0.00
3.160	9	0.00	0.00	0.00	12.22	6.29	57.88	2.06	0.00
3.160	10	0.00	0.00	0.00	12.22	6.29	57.88	2.06	0.00
3.160	11	0.00	0.00	0.00	12.22	6.29	57.88	2.06	0.00
3.160	12	0.00	0.00	0.00	12.22	6.29	57.88	2.06	0.00
3.161	1	0.00	0.00	1.29	13.34	6.68	62.16	0.00	0.00
3.161	2	0.00	0.00	1.29	13.34	6.68	62.16	0.00	0.00
3.161	3	0.00	0.00	1.29	13.34	6.68	62.16	0.00	0.00
3.161	4	0.00	0.00	1.29	13.34	6.68	62.16	0.00	0.00
3.161	5	0.00	0.00	1.29	13.34	6.68	62.16	0.00	0.00
3.161	6	0.00	0.00	1.29	13.34	6.68	62.16	0.00	0.00
3.161	7	0.00	0.00	1.29	13.34	6.68	62.16	0.00	0.00
3.161	8	0.00	0.00	1.29	13.34	6.68	62.16	0.00	0.00
3.161	9	0.00	0.00	1.29	13.34	6.68	62.16	0.00	0.00
3.161	10	0.00	0.00	1.29	13.34	6.68	62.16	0.00	0.00
3.161	11	0.00	0.00	1.29	13.34	6.68	62.16	0.00	0.00
3.161	12	0.00	0.00	1.29	13.34	6.68	62.16	0.00	0.00
3.162	1	0.00	1.00	2.06	16.81	6.11	0.00	0.00	0.00
3.162	2	0.00	1.00	2.06	16.81	6.11	0.00	0.00	0.00
3.162	3	0.00	1.00	2.06	16.81	6.11	0.00	0.00	0.00
3.162	4	0.00	1.00	2.06	16.81	6.11	0.00	0.00	0.00
3.162	5	0.00	1.00	2.06	16.81	6.11	0.00	0.00	0.00
3.162	6	0.00	1.00	2.06	16.81	6.11	0.00	0.00	0.00
3.162	7	0.00	1.00	2.06	16.81	6.11	0.00	0.00	0.00
3.162	8	0.00	1.00	2.06	16.81	6.11	0.00	0.00	0.00
3.162	9	0.00	1.00	2.06	16.81	6.11	0.00	0.00	0.00
3.162	10	0.00	1.00	2.06	16.81	6.11	0.00	0.00	0.00
3.162	11	0.00	1.00	2.06	16.81	6.11	0.00	0.00	0.00
3.162	12	0.00	1.00	2.06	16.81	6.11	0.00	0.00	0.00
3.163	1	0.00	0.00	4.44	7.00	4.91	59.79	0.00	0.00
3.163	2	0.00	0.00	4.44	7.00	4.91	59.79	0.00	0.00
3.163	3	0.00	0.00	4.44	7.00	4.91	59.79	0.00	0.00
3.163	4	0.00	0.00	4.44	7.00	4.91	59.79	0.00	0.00
3.163	5	0.00	0.00	4.44	7.00	4.91	59.79	0.00	0.00
3.163	6	0.00	0.00	4.44	7.00	4.91	59.79	0.00	0.00
3.163	7	0.00	0.00	4.44	7.00	4.91	59.79	0.00	0.00
3.163	8	0.00	0.00	4.44	7.00	4.91	59.79	0.00	0.00
3.163	9	0.00	0.00	4.44	7.00	4.91	59.79	0.00	0.00
3.163	10	0.00	0.00	4.44	7.00	4.91	59.79	0.00	0.00
3.163	11	0.00	0.00	4.44	7.00	4.91	59.79	0.00	0.00
3.163	12	0.00	0.00	4.44	7.00	4.91	59.79	0.00	0.00
3.164	1	0.00	0.00	0.00	5.87	4.51	58.64	0.79	0.00
3.164	2	0.00	0.00	0.00	5.87	4.51	58.64	0.79	0.00
3.164	3	0.00	0.00	0.00	5.87	4.51	58.64	0.79	0.00
3.164	4	0.00	0.00	0.00	5.87	4.51	58.64	0.79	0.00
3.164	5	0.00	0.00	0.00	5.87	4.51	58.64	0.79	0.00
3.164	6	0.00	0.00	0.00	5.87	4.51	58.64	0.79	0.00
3.164	7	0.00	0.00	0.00	5.87	4.51	58.64	0.79	0.00
3.164	8	0.00	0.00	0.00	5.87	4.51	58.64	0.79	0.00
3.164	9	0.00	0.00	0.00	5.87	4.51	58.64	0.79	0.00
3.164	10	0.00	0.00	0.00	5.87	4.51	58.64	0.79	0.00
3.164	11	0.00	0.00	0.00	5.87	4.51	58.64	0.79	0.00
3.164	12	0.00	0.00	0.00	5.87	4.51	58.64	0.79	0.00

Beach#	Mon	N	NE	E	SE	S	SW	W	NW
3.165	1	0.00	0.00	0.00	6.56	5.81	57.97	1000.00	0.00
3.165	2	0.00	0.00	0.00	6.56	5.81	57.97	1000.00	0.00
3.165	3	0.00	0.00	0.00	6.56	5.81	57.97	1000.00	0.00
3.165	4	0.00	0.00	0.00	6.56	5.81	57.97	1000.00	0.00
3.165	5	0.00	0.00	0.00	6.56	5.81	57.97	1000.00	0.00
3.165	6	0.00	0.00	0.00	6.56	5.81	57.97	1000.00	0.00
3.165	7	0.00	0.00	0.00	6.56	5.81	57.97	1000.00	0.00
3.165	8	0.00	0.00	0.00	6.56	5.81	57.97	1000.00	0.00
3.165	9	0.00	0.00	0.00	6.56	5.81	57.97	1000.00	0.00
3.165	10	0.00	0.00	0.00	6.56	5.81	57.97	1000.00	0.00
3.165	11	0.00	0.00	0.00	6.56	5.81	57.97	1000.00	0.00
3.165	12	0.00	0.00	0.00	6.56	5.81	57.97	1000.00	0.00
3.166	1	0.00	0.00	0.00	0.00	6.47	59.77	1000.00	1.70
3.166	2	0.00	0.00	0.00	0.00	6.47	59.77	1000.00	1.70
3.166	3	0.00	0.00	0.00	0.00	6.47	59.77	1000.00	1.70
3.166	4	0.00	0.00	0.00	0.00	6.47	59.77	1000.00	1.70
3.166	5	0.00	0.00	0.00	0.00	6.47	59.77	1000.00	1.70
3.166	6	0.00	0.00	0.00	0.00	6.47	59.77	1000.00	1.70
3.166	7	0.00	0.00	0.00	0.00	6.47	59.77	1000.00	1.70
3.166	8	0.00	0.00	0.00	0.00	6.47	59.77	1000.00	1.70
3.166	9	0.00	0.00	0.00	0.00	6.47	59.77	1000.00	1.70
3.166	10	0.00	0.00	0.00	0.00	6.47	59.77	1000.00	1.70
3.166	11	0.00	0.00	0.00	0.00	6.47	59.77	1000.00	1.70
3.166	12	0.00	0.00	0.00	0.00	6.47	59.77	1000.00	1.70
3.167	1	0.00	0.00	0.00	1.70	7.77	61.85	1000.00	0.00
3.167	2	0.00	0.00	0.00	1.70	7.77	61.85	1000.00	0.00
3.167	3	0.00	0.00	0.00	1.70	7.77	61.85	1000.00	0.00
3.167	4	0.00	0.00	0.00	1.70	7.77	61.85	1000.00	0.00
3.167	5	0.00	0.00	0.00	1.70	7.77	61.85	1000.00	0.00
3.167	6	0.00	0.00	0.00	1.70	7.77	61.85	1000.00	0.00
3.167	7	0.00	0.00	0.00	1.70	7.77	61.85	1000.00	0.00
3.167	8	0.00	0.00	0.00	1.70	7.77	61.85	1000.00	0.00
3.167	9	0.00	0.00	0.00	1.70	7.77	61.85	1000.00	0.00
3.167	10	0.00	0.00	0.00	1.70	7.77	61.85	1000.00	0.00
3.167	11	0.00	0.00	0.00	1.70	7.77	61.85	1000.00	0.00
3.167	12	0.00	0.00	0.00	1.70	7.77	61.85	1000.00	0.00
3.168	1	0.00	0.00	0.00	3.89	18.42	1000.00	1000.00	0.00
3.168	2	0.00	0.00	0.00	3.89	18.42	1000.00	1000.00	0.00
3.168	3	0.00	0.00	0.00	3.89	18.42	1000.00	1000.00	0.00
3.168	4	0.00	0.00	0.00	3.89	18.42	1000.00	1000.00	0.00
3.168	5	0.00	0.00	0.00	3.89	18.42	1000.00	1000.00	0.00
3.168	6	0.00	0.00	0.00	3.89	18.42	1000.00	1000.00	0.00
3.168	7	0.00	0.00	0.00	3.89	18.42	1000.00	1000.00	0.00
3.168	8	0.00	0.00	0.00	3.89	18.42	1000.00	1000.00	0.00
3.168	9	0.00	0.00	0.00	3.89	18.42	1000.00	1000.00	0.00
3.168	10	0.00	0.00	0.00	3.89	18.42	1000.00	1000.00	0.00
3.168	11	0.00	0.00	0.00	3.89	18.42	1000.00	1000.00	0.00
3.168	12	0.00	0.00	0.00	3.89	18.42	1000.00	1000.00	0.00
3.169	1	0.00	0.00	0.00	0.00	18.09	1000.00	1000.00	5.06
3.169	2	0.00	0.00	0.00	0.00	18.09	1000.00	1000.00	5.06
3.169	3	0.00	0.00	0.00	0.00	18.09	1000.00	1000.00	5.06
3.169	4	0.00	0.00	0.00	0.00	18.09	1000.00	1000.00	5.06
3.169	5	0.00	0.00	0.00	0.00	18.09	1000.00	1000.00	5.06
3.169	6	0.00	0.00	0.00	0.00	18.09	1000.00	1000.00	5.06
3.169	7	0.00	0.00	0.00	0.00	18.09	1000.00	1000.00	5.06
3.169	8	0.00	0.00	0.00	0.00	18.09	1000.00	1000.00	5.06
3.169	9	0.00	0.00	0.00	0.00	18.09	1000.00	1000.00	5.06
3.169	10	0.00	0.00	0.00	0.00	18.09	1000.00	1000.00	5.06
3.169	11	0.00	0.00	0.00	0.00	18.09	1000.00	1000.00	5.06
3.169	12	0.00	0.00	0.00	0.00	18.09	1000.00	1000.00	5.06
3.170	1	2.12	1.10	0.00	0.00	0.00	0.00	1000.00	3.97
3.170	2	2.12	1.10	0.00	0.00	0.00	0.00	1000.00	3.97
3.170	3	2.12	1.10	0.00	0.00	0.00	0.00	1000.00	3.97
3.170	4	2.12	1.10	0.00	0.00	0.00	0.00	1000.00	3.97
3.170	5	2.12	1.10	0.00	0.00	0.00	0.00	1000.00	3.97
3.170	6	2.12	1.10	0.00	0.00	0.00	0.00	1000.00	3.97
3.170	7	2.12	1.10	0.00	0.00	0.00	0.00	1000.00	3.97
3.170	8	2.12	1.10	0.00	0.00	0.00	0.00	1000.00	3.97
3.170	9	2.12	1.10	0.00	0.00	0.00	0.00	1000.00	3.97
3.170	10	2.12	1.10	0.00	0.00	0.00	0.00	1000.00	3.97
3.170	11	2.12	1.10	0.00	0.00	0.00	0.00	1000.00	3.97
3.170	12	2.12	1.10	0.00	0.00	0.00	0.00	1000.00	3.97
3.171	1	0.78	0.78	0.00	0.00	0.00	0.00	1000.00	4.22
3.171	2	0.78	0.78	0.00	0.00	0.00	0.00	1000.00	4.22

Beach#	Mon	N	NE	E	SE	S	SW	W	NW
3.171	3	0.78	0.78	0.00	0.00	0.00	0.00	1000.00	4.22
3.171	4	0.78	0.78	0.00	0.00	0.00	0.00	1000.00	4.22
3.171	5	0.78	0.78	0.00	0.00	0.00	0.00	1000.00	4.22
3.171	6	0.78	0.78	0.00	0.00	0.00	0.00	1000.00	4.22
3.171	7	0.78	0.78	0.00	0.00	0.00	0.00	1000.00	4.22
3.171	8	0.78	0.78	0.00	0.00	0.00	0.00	1000.00	4.22
3.171	9	0.78	0.78	0.00	0.00	0.00	0.00	1000.00	4.22
3.171	10	0.78	0.78	0.00	0.00	0.00	0.00	1000.00	4.22
3.171	11	0.78	0.78	0.00	0.00	0.00	0.00	1000.00	4.22
3.171	12	0.78	0.78	0.00	0.00	0.00	0.00	1000.00	4.22
3.172	1	0.00	0.00	0.00	0.00	0.78	1.10	1000.00	2.60
3.172	2	0.00	0.00	0.00	0.00	0.78	1.10	1000.00	2.60
3.172	3	0.00	0.00	0.00	0.00	0.78	1.10	1000.00	2.60
3.172	4	0.00	0.00	0.00	0.00	0.78	1.10	1000.00	2.60
3.172	5	0.00	0.00	0.00	0.00	0.78	1.10	1000.00	2.60
3.172	6	0.00	0.00	0.00	0.00	0.78	1.10	1000.00	2.60
3.172	7	0.00	0.00	0.00	0.00	0.78	1.10	1000.00	2.60
3.172	8	0.00	0.00	0.00	0.00	0.78	1.10	1000.00	2.60
3.172	9	0.00	0.00	0.00	0.00	0.78	1.10	1000.00	2.60
3.172	10	0.00	0.00	0.00	0.00	0.78	1.10	1000.00	2.60
3.172	11	0.00	0.00	0.00	0.00	0.78	1.10	1000.00	2.60
3.172	12	0.00	0.00	0.00	0.00	0.78	1.10	1000.00	2.60
3.173	1	0.00	0.00	0.00	1.34	2.12	1000.00	1000.00	0.00
3.173	2	0.00	0.00	0.00	1.34	2.12	1000.00	1000.00	0.00
3.173	3	0.00	0.00	0.00	1.34	2.12	1000.00	1000.00	0.00
3.173	4	0.00	0.00	0.00	1.34	2.12	1000.00	1000.00	0.00
3.173	5	0.00	0.00	0.00	1.34	2.12	1000.00	1000.00	0.00
3.173	6	0.00	0.00	0.00	1.34	2.12	1000.00	1000.00	0.00
3.173	7	0.00	0.00	0.00	1.34	2.12	1000.00	1000.00	0.00
3.173	8	0.00	0.00	0.00	1.34	2.12	1000.00	1000.00	0.00
3.173	9	0.00	0.00	0.00	1.34	2.12	1000.00	1000.00	0.00
3.173	10	0.00	0.00	0.00	1.34	2.12	1000.00	1000.00	0.00
3.173	11	0.00	0.00	0.00	1.34	2.12	1000.00	1000.00	0.00
3.173	12	0.00	0.00	0.00	1.34	2.12	1000.00	1000.00	0.00
3.174	1	0.00	0.00	0.00	2.60	21.72	68.32	1000.00	0.00
3.174	2	0.00	0.00	0.00	2.60	21.72	68.32	1000.00	0.00
3.174	3	0.00	0.00	0.00	2.60	21.72	68.32	1000.00	0.00
3.174	4	0.00	0.00	0.00	2.60	21.72	68.32	1000.00	0.00
3.174	5	0.00	0.00	0.00	2.60	21.72	68.32	1000.00	0.00
3.174	6	0.00	0.00	0.00	2.60	21.72	68.32	1000.00	0.00
3.174	7	0.00	0.00	0.00	2.60	21.72	68.32	1000.00	0.00
3.174	8	0.00	0.00	0.00	2.60	21.72	68.32	1000.00	0.00
3.174	9	0.00	0.00	0.00	2.60	21.72	68.32	1000.00	0.00
3.174	10	0.00	0.00	0.00	2.60	21.72	68.32	1000.00	0.00
3.174	11	0.00	0.00	0.00	2.60	21.72	68.32	1000.00	0.00
3.174	12	0.00	0.00	0.00	2.60	21.72	68.32	1000.00	0.00
3.175	1	0.00	0.00	0.00	3.97	21.94	66.50	1.07	0.00
3.175	2	0.00	0.00	0.00	3.97	21.94	66.50	1.07	0.00
3.175	3	0.00	0.00	0.00	3.97	21.94	66.50	1.07	0.00
3.175	4	0.00	0.00	0.00	3.97	21.94	66.50	1.07	0.00
3.175	5	0.00	0.00	0.00	3.97	21.94	66.50	1.07	0.00
3.175	6	0.00	0.00	0.00	3.97	21.94	66.50	1.07	0.00
3.175	7	0.00	0.00	0.00	3.97	21.94	66.50	1.07	0.00
3.175	8	0.00	0.00	0.00	3.97	21.94	66.50	1.07	0.00
3.175	9	0.00	0.00	0.00	3.97	21.94	66.50	1.07	0.00
3.175	10	0.00	0.00	0.00	3.97	21.94	66.50	1.07	0.00
3.175	11	0.00	0.00	0.00	3.97	21.94	66.50	1.07	0.00
3.175	12	0.00	0.00	0.00	3.97	21.94	66.50	1.07	0.00
3.176	1	0.00	0.00	0.00	4.84	22.71	64.91	1000.00	0.00
3.176	2	0.00	0.00	0.00	4.84	22.71	64.91	1000.00	0.00
3.176	3	0.00	0.00	0.00	4.84	22.71	64.91	1000.00	0.00
3.176	4	0.00	0.00	0.00	4.84	22.71	64.91	1000.00	0.00
3.176	5	0.00	0.00	0.00	4.84	22.71	64.91	1000.00	0.00
3.176	6	0.00	0.00	0.00	4.84	22.71	64.91	1000.00	0.00
3.176	7	0.00	0.00	0.00	4.84	22.71	64.91	1000.00	0.00
3.176	8	0.00	0.00	0.00	4.84	22.71	64.91	1000.00	0.00
3.176	9	0.00	0.00	0.00	4.84	22.71	64.91	1000.00	0.00
3.176	10	0.00	0.00	0.00	4.84	22.71	64.91	1000.00	0.00
3.176	11	0.00	0.00	0.00	4.84	22.71	64.91	1000.00	0.00
3.176	12	0.00	0.00	0.00	4.84	22.71	64.91	1000.00	0.00
3.177	1	0.00	0.00	0.00	0.00	24.38	65.10	1000.00	1000.00
3.177	2	0.00	0.00	0.00	0.00	24.38	65.10	1000.00	1000.00
3.177	3	0.00	0.00	0.00	0.00	24.38	65.10	1000.00	837.82
3.177	4	0.00	0.00	0.00	0.00	24.38	65.10	1000.00	598.09

Beach#	Mon	N	NE	E	SE	S	SW	W	NW
3.177	5	0.00	0.00	0.00	0.00	24.38	65.10	1000.00	922.66
3.177	6	0.00	0.00	0.00	0.00	24.38	65.10	1000.00	1000.00
3.177	7	0.00	0.00	0.00	0.00	24.38	65.10	1000.00	1000.00
3.177	8	0.00	0.00	0.00	0.00	24.38	65.10	1000.00	1000.00
3.177	9	0.00	0.00	0.00	0.00	24.38	65.10	1000.00	1000.00
3.177	10	0.00	0.00	0.00	0.00	24.38	65.10	1000.00	1000.00
3.177	11	0.00	0.00	0.00	0.00	24.38	65.10	1000.00	1000.00
3.177	12	0.00	0.00	0.00	0.00	24.38	65.10	1000.00	1000.00
3.178	1	0.00	0.00	0.00	0.00	25.49	65.19	1000.00	1000.00
3.178	2	0.00	0.00	0.00	0.00	25.49	65.19	1000.00	1000.00
3.178	3	0.00	0.00	0.00	0.00	25.49	65.19	1000.00	836.84
3.178	4	0.00	0.00	0.00	0.00	25.49	65.19	1000.00	597.12
3.178	5	0.00	0.00	0.00	0.00	25.49	65.19	1000.00	921.67
3.178	6	0.00	0.00	0.00	0.00	25.49	65.19	1000.00	1000.00
3.178	7	0.00	0.00	0.00	0.00	25.49	65.19	1000.00	1000.00
3.178	8	0.00	0.00	0.00	0.00	25.49	65.19	1000.00	1000.00
3.178	9	0.00	0.00	0.00	0.00	25.49	65.19	1000.00	1000.00
3.178	10	0.00	0.00	0.00	0.00	25.49	65.19	1000.00	1000.00
3.178	11	0.00	0.00	0.00	0.00	25.49	65.19	1000.00	1000.00
3.178	12	0.00	0.00	0.00	0.00	25.49	65.19	1000.00	1000.00
3.179	1	605.49	0.00	0.00	0.00	0.00	65.06	1000.00	1000.00
3.179	2	512.67	0.00	0.00	0.00	0.00	65.06	1000.00	1000.00
3.179	3	412.26	0.00	0.00	0.00	0.00	65.06	1000.00	835.97
3.179	4	392.92	0.00	0.00	0.00	0.00	65.06	1000.00	596.27
3.179	5	562.66	0.00	0.00	0.00	0.00	65.06	1000.00	920.79
3.179	6	683.59	0.00	0.00	0.00	0.00	65.06	1000.00	1000.00
3.179	7	683.59	0.00	0.00	0.00	0.00	65.06	1000.00	1000.00
3.179	8	683.59	0.00	0.00	0.00	0.00	65.06	1000.00	1000.00
3.179	9	683.59	0.00	0.00	0.00	0.00	65.06	1000.00	1000.00
3.179	10	683.59	0.00	0.00	0.00	0.00	65.06	1000.00	1000.00
3.179	11	683.59	0.00	0.00	0.00	0.00	65.06	1000.00	1000.00
3.179	12	683.59	0.00	0.00	0.00	0.00	65.06	1000.00	1000.00
3.180	1	604.54	0.00	0.00	0.00	0.00	59.77	1000.00	1000.00
3.180	2	511.71	0.00	0.00	0.00	0.00	59.77	1000.00	1000.00
3.180	3	411.30	0.00	0.00	0.00	0.00	59.77	1000.00	835.52
3.180	4	391.96	0.00	0.00	0.00	0.00	59.77	1000.00	595.83
3.180	5	561.71	0.00	0.00	0.00	0.00	59.77	1000.00	920.32
3.180	6	682.64	0.00	0.00	0.00	0.00	59.77	1000.00	1000.00
3.180	7	682.64	0.00	0.00	0.00	0.00	59.77	1000.00	1000.00
3.180	8	682.64	0.00	0.00	0.00	0.00	59.77	1000.00	1000.00
3.180	9	682.64	0.00	0.00	0.00	0.00	59.77	1000.00	1000.00
3.180	10	682.64	0.00	0.00	0.00	0.00	59.77	1000.00	1000.00
3.180	11	682.64	0.00	0.00	0.00	0.00	59.77	1000.00	1000.00
3.180	12	682.64	0.00	0.00	0.00	0.00	59.77	1000.00	1000.00
3.181	1	604.20	3.74	1.09	0.00	0.00	0.00	0.00	1000.00
3.181	2	511.37	3.74	1.09	0.00	0.00	0.00	0.00	1000.00
3.181	3	410.96	3.74	1.09	0.00	0.00	0.00	0.00	835.83
3.181	4	391.61	3.74	1.09	0.00	0.00	0.00	0.00	596.16
3.181	5	561.37	3.74	1.09	0.00	0.00	0.00	0.00	920.61
3.181	6	682.28	3.74	1.09	0.00	0.00	0.00	0.00	1000.00
3.181	7	682.28	3.74	1.09	0.00	0.00	0.00	0.00	1000.00
3.181	8	682.28	3.74	1.09	0.00	0.00	0.00	0.00	1000.00
3.181	9	682.28	3.74	1.09	0.00	0.00	0.00	0.00	1000.00
3.181	10	682.28	3.74	1.09	0.00	0.00	0.00	0.00	1000.00
3.181	11	682.28	3.74	1.09	0.00	0.00	0.00	0.00	1000.00
3.181	12	682.28	3.74	1.09	0.00	0.00	0.00	0.00	1000.00
3.182	1	603.91	1.38	0.00	0.00	0.00	0.00	1000.00	1000.00
3.182	2	511.08	1.38	0.00	0.00	0.00	0.00	1000.00	1000.00
3.182	3	410.66	1.38	0.00	0.00	0.00	0.00	1000.00	836.33
3.182	4	391.30	1.38	0.00	0.00	0.00	0.00	1000.00	596.68
3.182	5	561.08	1.38	0.00	0.00	0.00	0.00	1000.00	921.10
3.182	6	681.98	1.38	0.00	0.00	0.00	0.00	1000.00	1000.00
3.182	7	681.98	1.38	0.00	0.00	0.00	0.00	1000.00	1000.00
3.182	8	681.98	1.38	0.00	0.00	0.00	0.00	1000.00	1000.00
3.182	9	681.98	1.38	0.00	0.00	0.00	0.00	1000.00	1000.00
3.182	10	681.98	1.38	0.00	0.00	0.00	0.00	1000.00	1000.00
3.182	11	681.98	1.38	0.00	0.00	0.00	0.00	1000.00	1000.00
3.182	12	681.98	1.38	0.00	0.00	0.00	0.00	1000.00	1000.00
3.183	1	602.85	0.00	0.00	0.00	0.00	1.38	1000.00	1000.00
3.183	2	510.01	0.00	0.00	0.00	0.00	1.38	1000.00	1000.00
3.183	3	409.60	0.00	0.00	0.00	0.00	1.38	1000.00	836.16
3.183	4	390.22	0.00	0.00	0.00	0.00	1.38	1000.00	596.54
3.183	5	560.01	0.00	0.00	0.00	0.00	1.38	1000.00	920.90
3.183	6	680.90	0.00	0.00	0.00	0.00	1.38	1000.00	1000.00

Beach#	Mon	N	NE	E	SE	S	SW	W	NW
3.183	7	680.90	0.00	0.00	0.00	0.00	1.38	1000.00	1000.00
3.183	8	680.90	0.00	0.00	0.00	0.00	1.38	1000.00	1000.00
3.183	9	680.90	0.00	0.00	0.00	0.00	1.38	1000.00	1000.00
3.183	10	680.90	0.00	0.00	0.00	0.00	1.38	1000.00	1000.00
3.183	11	680.90	0.00	0.00	0.00	0.00	1.38	1000.00	1000.00
3.183	12	680.90	0.00	0.00	0.00	0.00	1.38	1000.00	1000.00
3.184	1	601.46	0.00	0.00	0.00	0.00	3.74	1000.00	1000.00
3.184	2	508.61	0.00	0.00	0.00	0.00	3.74	1000.00	1000.00
3.184	3	408.20	0.00	0.00	0.00	0.00	3.74	1000.00	835.56
3.184	4	388.82	0.00	0.00	0.00	0.00	3.74	1000.00	595.97
3.184	5	558.62	0.00	0.00	0.00	0.00	3.74	1000.00	920.27
3.184	6	679.50	0.00	0.00	0.00	0.00	3.74	1000.00	1000.00
3.184	7	679.50	0.00	0.00	0.00	0.00	3.74	1000.00	1000.00
3.184	8	679.50	0.00	0.00	0.00	0.00	3.74	1000.00	1000.00
3.184	9	679.50	0.00	0.00	0.00	0.00	3.74	1000.00	1000.00
3.184	10	679.50	0.00	0.00	0.00	0.00	3.74	1000.00	1000.00
3.184	11	679.50	0.00	0.00	0.00	0.00	3.74	1000.00	1000.00
3.184	12	679.50	0.00	0.00	0.00	0.00	3.74	1000.00	1000.00
3.185	1	599.45	0.00	0.00	0.00	0.00	64.88	1000.00	1000.00
3.185	2	506.61	0.00	0.00	0.00	0.00	64.88	1000.00	1000.00
3.185	3	406.19	0.00	0.00	0.00	0.00	64.88	1000.00	834.49
3.185	4	386.80	0.00	0.00	0.00	0.00	64.88	1000.00	594.94
3.185	5	556.61	0.00	0.00	0.00	0.00	64.88	1000.00	919.17
3.185	6	677.48	0.00	0.00	0.00	0.00	64.88	1000.00	1000.00
3.185	7	677.48	0.00	0.00	0.00	0.00	64.88	1000.00	1000.00
3.185	8	677.48	0.00	0.00	0.00	0.00	64.88	1000.00	1000.00
3.185	9	677.48	0.00	0.00	0.00	0.00	64.88	1000.00	1000.00
3.185	10	677.48	0.00	0.00	0.00	0.00	64.88	1000.00	1000.00
3.185	11	677.48	0.00	0.00	0.00	0.00	64.88	1000.00	1000.00
3.185	12	677.48	0.00	0.00	0.00	0.00	64.88	1000.00	1000.00
3.186	1	597.78	0.00	0.00	0.00	0.00	65.84	1000.00	1000.00
3.186	2	504.93	0.00	0.00	0.00	0.00	65.84	1000.00	1000.00
3.186	3	404.51	0.00	0.00	0.00	0.00	65.84	1000.00	833.69
3.186	4	385.12	0.00	0.00	0.00	0.00	65.84	1000.00	594.18
3.186	5	554.94	0.00	0.00	0.00	0.00	65.84	1000.00	918.34
3.186	6	675.80	0.00	0.00	0.00	0.00	65.84	1000.00	1000.00
3.186	7	675.80	0.00	0.00	0.00	0.00	65.84	1000.00	1000.00
3.186	8	675.80	0.00	0.00	0.00	0.00	65.84	1000.00	1000.00
3.186	9	675.80	0.00	0.00	0.00	0.00	65.84	1000.00	1000.00
3.186	10	675.80	0.00	0.00	0.00	0.00	65.84	1000.00	1000.00
3.186	11	675.80	0.00	0.00	0.00	0.00	65.84	1000.00	1000.00
3.186	12	675.80	0.00	0.00	0.00	0.00	65.84	1000.00	1000.00
3.187	1	597.33	3.21	0.00	0.00	0.00	0.00	1000.00	1000.00
3.187	2	504.48	3.21	0.00	0.00	0.00	0.00	1000.00	1000.00
3.187	3	404.07	3.21	0.00	0.00	0.00	0.00	1000.00	833.86
3.187	4	384.67	3.21	0.00	0.00	0.00	0.00	1000.00	594.37
3.187	5	554.49	3.21	0.00	0.00	0.00	0.00	1000.00	918.49
3.187	6	675.34	3.21	0.00	0.00	0.00	0.00	1000.00	1000.00
3.187	7	675.34	3.21	0.00	0.00	0.00	0.00	1000.00	1000.00
3.187	8	675.34	3.21	0.00	0.00	0.00	0.00	1000.00	1000.00
3.187	9	675.34	3.21	0.00	0.00	0.00	0.00	1000.00	1000.00
3.187	10	675.34	3.21	0.00	0.00	0.00	0.00	1000.00	1000.00
3.187	11	675.34	3.21	0.00	0.00	0.00	0.00	1000.00	1000.00
3.187	12	675.34	3.21	0.00	0.00	0.00	0.00	1000.00	1000.00
3.188	1	597.00	2.21	0.00	0.00	0.00	0.00	1000.00	1000.00
3.188	2	504.14	2.21	0.00	0.00	0.00	0.00	1000.00	1000.00
3.188	3	403.73	2.21	0.00	0.00	0.00	0.00	1000.00	834.33
3.188	4	384.32	2.21	0.00	0.00	0.00	0.00	1000.00	594.87
3.188	5	554.15	2.21	0.00	0.00	0.00	0.00	1000.00	918.94
3.188	6	674.99	2.21	0.00	0.00	0.00	0.00	1000.00	1000.00
3.188	7	674.99	2.21	0.00	0.00	0.00	0.00	1000.00	1000.00
3.188	8	674.99	2.21	0.00	0.00	0.00	0.00	1000.00	1000.00
3.188	9	674.99	2.21	0.00	0.00	0.00	0.00	1000.00	1000.00
3.188	10	674.99	2.21	0.00	0.00	0.00	0.00	1000.00	1000.00
3.188	11	674.99	2.21	0.00	0.00	0.00	0.00	1000.00	1000.00
3.188	12	674.99	2.21	0.00	0.00	0.00	0.00	1000.00	1000.00
3.189	1	596.44	1.18	0.00	0.00	0.00	0.00	1000.00	1000.00
3.189	2	503.58	1.18	0.00	0.00	0.00	0.00	1000.00	1000.00
3.189	3	403.17	1.18	0.00	0.00	0.00	0.00	1000.00	834.60
3.189	4	383.75	1.18	0.00	0.00	0.00	0.00	1000.00	595.16
3.189	5	553.59	1.18	0.00	0.00	0.00	0.00	1000.00	919.19
3.189	6	674.41	1.18	0.00	0.00	0.00	0.00	1000.00	1000.00
3.189	7	674.41	1.18	0.00	0.00	0.00	0.00	1000.00	1000.00
3.189	8	674.41	1.18	0.00	0.00	0.00	0.00	1000.00	1000.00

Beach#	Mon	N	NE	E	SE	S	SW	W	NW
3.189	9	674.41	1.18	0.00	0.00	0.00	0.00	1000.00	1000.00
3.189	10	674.41	1.18	0.00	0.00	0.00	0.00	1000.00	1000.00
3.189	11	674.41	1.18	0.00	0.00	0.00	0.00	1000.00	1000.00
3.189	12	674.41	1.18	0.00	0.00	0.00	0.00	1000.00	1000.00
3.190	1	595.39	0.00	0.00	0.00	0.00	2.21	1000.00	1000.00
3.190	2	502.53	0.00	0.00	0.00	0.00	2.21	1000.00	1000.00
3.190	3	402.11	0.00	0.00	0.00	0.00	2.21	1000.00	834.19
3.190	4	382.68	0.00	0.00	0.00	0.00	2.21	1000.00	594.78
3.190	5	552.54	0.00	0.00	0.00	0.00	2.21	1000.00	918.75
3.190	6	673.35	0.00	0.00	0.00	0.00	2.21	1000.00	1000.00
3.190	7	673.35	0.00	0.00	0.00	0.00	2.21	1000.00	1000.00
3.190	8	673.35	0.00	0.00	0.00	0.00	2.21	1000.00	1000.00
3.190	9	673.35	0.00	0.00	0.00	0.00	2.21	1000.00	1000.00
3.190	10	673.35	0.00	0.00	0.00	0.00	2.21	1000.00	1000.00
3.190	11	673.35	0.00	0.00	0.00	0.00	2.21	1000.00	1000.00
3.190	12	673.35	0.00	0.00	0.00	0.00	2.21	1000.00	1000.00
3.191	1	594.38	0.00	0.00	0.00	0.00	4.03	1000.00	1000.00
3.191	2	501.52	0.00	0.00	0.00	0.00	4.03	1000.00	1000.00
3.191	3	401.11	0.00	0.00	0.00	0.00	4.03	1000.00	833.59
3.191	4	381.68	0.00	0.00	0.00	0.00	4.03	1000.00	594.21
3.191	5	551.54	0.00	0.00	0.00	0.00	4.03	1000.00	918.14
3.191	6	672.34	0.00	0.00	0.00	0.00	4.03	1000.00	1000.00
3.191	7	672.34	0.00	0.00	0.00	0.00	4.03	1000.00	1000.00
3.191	8	672.34	0.00	0.00	0.00	0.00	4.03	1000.00	1000.00
3.191	9	672.34	0.00	0.00	0.00	0.00	4.03	1000.00	1000.00
3.191	10	672.34	0.00	0.00	0.00	0.00	4.03	1000.00	1000.00
3.191	11	672.34	0.00	0.00	0.00	0.00	4.03	1000.00	1000.00
3.191	12	672.34	0.00	0.00	0.00	0.00	4.03	1000.00	1000.00
3.192	1	593.72	661.82	0.00	0.00	0.00	0.00	1000.00	1000.00
3.192	2	500.86	594.29	0.00	0.00	0.00	0.00	1000.00	1000.00
3.192	3	400.44	531.63	0.00	0.00	0.00	0.00	1000.00	833.45
3.192	4	381.01	522.77	0.00	0.00	0.00	0.00	1000.00	594.08
3.192	5	550.87	731.32	0.00	0.00	0.00	0.00	1000.00	917.98
3.192	6	671.67	731.32	0.00	0.00	0.00	0.00	1000.00	1000.00
3.192	7	671.67	731.32	0.00	0.00	0.00	0.00	1000.00	1000.00
3.192	8	671.67	731.32	0.00	0.00	0.00	0.00	1000.00	1000.00
3.192	9	671.67	731.32	0.00	0.00	0.00	0.00	1000.00	1000.00
3.192	10	671.67	731.32	0.00	0.00	0.00	0.00	1000.00	1000.00
3.192	11	671.67	731.32	0.00	0.00	0.00	0.00	1000.00	1000.00
3.192	12	671.67	731.32	0.00	0.00	0.00	0.00	1000.00	1000.00
3.193	1	593.33	660.87	2.23	0.00	0.00	0.00	0.00	1000.00
3.193	2	500.47	593.35	2.23	0.00	0.00	0.00	0.00	1000.00
3.193	3	400.06	530.70	2.23	0.00	0.00	0.00	0.00	833.82
3.193	4	380.61	521.83	2.23	0.00	0.00	0.00	0.00	594.47
3.193	5	550.48	730.38	2.23	0.00	0.00	0.00	0.00	918.33
3.193	6	671.26	730.38	2.23	0.00	0.00	0.00	0.00	1000.00
3.193	7	671.26	730.38	2.23	0.00	0.00	0.00	0.00	1000.00
3.193	8	671.26	730.38	2.23	0.00	0.00	0.00	0.00	1000.00
3.193	9	671.26	730.38	2.23	0.00	0.00	0.00	0.00	1000.00
3.193	10	671.26	730.38	2.23	0.00	0.00	0.00	0.00	1000.00
3.193	11	671.26	730.38	2.23	0.00	0.00	0.00	0.00	1000.00
3.193	12	671.26	730.38	2.23	0.00	0.00	0.00	0.00	1000.00
3.194	1	593.67	660.62	1.56	1.56	0.00	0.00	0.00	0.00
3.194	2	500.80	593.11	1.56	1.56	0.00	0.00	0.00	0.00
3.194	3	400.39	530.48	1.56	1.56	0.00	0.00	0.00	0.00
3.194	4	380.94	521.59	1.56	1.56	0.00	0.00	0.00	0.00
3.194	5	550.82	730.16	1.56	1.56	0.00	0.00	0.00	0.00
3.194	6	671.59	730.16	1.56	1.56	0.00	0.00	0.00	0.00
3.194	7	671.59	730.16	1.56	1.56	0.00	0.00	0.00	0.00
3.194	8	671.59	730.16	1.56	1.56	0.00	0.00	0.00	0.00
3.194	9	671.59	730.16	1.56	1.56	0.00	0.00	0.00	0.00
3.194	10	671.59	730.16	1.56	1.56	0.00	0.00	0.00	0.00
3.194	11	671.59	730.16	1.56	1.56	0.00	0.00	0.00	0.00
3.194	12	671.59	730.16	1.56	1.56	0.00	0.00	0.00	0.00
3.195	1	593.46	1.55	0.00	0.00	0.00	0.00	1.56	1000.00
3.195	2	500.59	1.55	0.00	0.00	0.00	0.00	1.56	1000.00
3.195	3	400.18	1.55	0.00	0.00	0.00	0.00	1.56	835.43
3.195	4	380.71	1.55	0.00	0.00	0.00	0.00	1.56	596.13
3.195	5	550.60	1.55	0.00	0.00	0.00	0.00	1.56	919.91
3.195	6	671.35	1.55	0.00	0.00	0.00	0.00	1.56	1000.00
3.195	7	671.35	1.55	0.00	0.00	0.00	0.00	1.56	1000.00
3.195	8	671.35	1.55	0.00	0.00	0.00	0.00	1.56	1000.00
3.195	9	671.35	1.55	0.00	0.00	0.00	0.00	1.56	1000.00
3.195	10	671.35	1.55	0.00	0.00	0.00	0.00	1.56	1000.00

Beach#	Mon	N	NE	E	SE	S	SW	W	NW
3.195	11	671.35	1.55	0.00	0.00	0.00	0.00	1.56	1000.00
3.195	12	671.35	1.55	0.00	0.00	0.00	0.00	1.56	1000.00
3.196	1	0.00	0.00	0.00	0.00	1.55	1.55	1000.00	1000.00
3.196	2	0.00	0.00	0.00	0.00	1.55	1.55	1000.00	1000.00
3.196	3	0.00	0.00	0.00	0.00	1.55	1.55	1000.00	835.51
3.196	4	0.00	0.00	0.00	0.00	1.55	1.55	1000.00	596.26
3.196	5	0.00	0.00	0.00	0.00	1.55	1.55	1000.00	919.96
3.196	6	0.00	0.00	0.00	0.00	1.55	1.55	1000.00	1000.00
3.196	7	0.00	0.00	0.00	0.00	1.55	1.55	1000.00	1000.00
3.196	8	0.00	0.00	0.00	0.00	1.55	1.55	1000.00	1000.00
3.196	9	0.00	0.00	0.00	0.00	1.55	1.55	1000.00	1000.00
3.196	10	0.00	0.00	0.00	0.00	1.55	1.55	1000.00	1000.00
3.196	11	0.00	0.00	0.00	0.00	1.55	1.55	1000.00	1000.00
3.196	12	0.00	0.00	0.00	0.00	1.55	1.55	1000.00	1000.00
3.197	1	591.97	657.24	0.92	0.00	0.00	0.00	0.00	1000.00
3.197	2	499.10	589.75	0.92	0.00	0.00	0.00	0.00	1000.00
3.197	3	398.70	527.14	0.92	0.00	0.00	0.00	0.00	835.38
3.197	4	379.21	518.24	0.92	0.00	0.00	0.00	0.00	596.14
3.197	5	549.11	726.82	0.92	0.00	0.00	0.00	0.00	919.81
3.197	6	669.83	726.82	0.92	0.00	0.00	0.00	0.00	1000.00
3.197	7	669.83	726.82	0.92	0.00	0.00	0.00	0.00	1000.00
3.197	8	669.83	726.82	0.92	0.00	0.00	0.00	0.00	1000.00
3.197	9	669.83	726.82	0.92	0.00	0.00	0.00	0.00	1000.00
3.197	10	669.83	726.82	0.92	0.00	0.00	0.00	0.00	1000.00
3.197	11	669.83	726.82	0.92	0.00	0.00	0.00	0.00	1000.00
3.197	12	669.83	726.82	0.92	0.00	0.00	0.00	0.00	1000.00
3.198	1	591.98	656.58	1.44	0.00	0.00	0.00	0.00	1000.00
3.198	2	499.11	589.11	1.44	0.00	0.00	0.00	0.00	1000.00
3.198	3	398.71	526.52	1.44	0.00	0.00	0.00	0.00	836.01
3.198	4	379.21	517.60	1.44	0.00	0.00	0.00	0.00	596.79
3.198	5	549.12	726.20	1.44	0.00	0.00	0.00	0.00	920.43
3.198	6	669.82	726.20	1.44	0.00	0.00	0.00	0.00	1000.00
3.198	7	669.82	726.20	1.44	0.00	0.00	0.00	0.00	1000.00
3.198	8	669.82	726.20	1.44	0.00	0.00	0.00	0.00	1000.00
3.198	9	669.82	726.20	1.44	0.00	0.00	0.00	0.00	1000.00
3.198	10	669.82	726.20	1.44	0.00	0.00	0.00	0.00	1000.00
3.198	11	669.82	726.20	1.44	0.00	0.00	0.00	0.00	1000.00
3.198	12	669.82	726.20	1.44	0.00	0.00	0.00	0.00	1000.00
3.199	1	591.27	655.19	0.00	0.00	0.00	0.00	1000.00	1000.00
3.199	2	498.40	587.73	0.00	0.00	0.00	0.00	1000.00	1000.00
3.199	3	398.01	525.15	0.00	0.00	0.00	0.00	1000.00	836.34
3.199	4	378.50	516.22	0.00	0.00	0.00	0.00	1000.00	597.16
3.199	5	548.41	724.82	0.00	0.00	0.00	0.00	1000.00	920.74
3.199	6	669.09	724.82	0.00	0.00	0.00	0.00	1000.00	1000.00
3.199	7	669.09	724.82	0.00	0.00	0.00	0.00	1000.00	1000.00
3.199	8	669.09	724.82	0.00	0.00	0.00	0.00	1000.00	1000.00
3.199	9	669.09	724.82	0.00	0.00	0.00	0.00	1000.00	1000.00
3.199	10	669.09	724.82	0.00	0.00	0.00	0.00	1000.00	1000.00
3.199	11	669.09	724.82	0.00	0.00	0.00	0.00	1000.00	1000.00
3.199	12	669.09	724.82	0.00	0.00	0.00	0.00	1000.00	1000.00
3.200	1	590.35	653.41	0.00	0.00	0.00	0.00	1000.00	1000.00
3.200	2	497.47	585.95	0.00	0.00	0.00	0.00	1000.00	1000.00
3.200	3	397.09	523.39	0.00	0.00	0.00	0.00	1000.00	836.75
3.200	4	377.57	514.45	0.00	0.00	0.00	0.00	1000.00	597.62
3.200	5	547.49	723.06	0.00	0.00	0.00	0.00	1000.00	921.10
3.200	6	668.13	723.06	0.00	0.00	0.00	0.00	1000.00	1000.00
3.200	7	668.13	723.06	0.00	0.00	0.00	0.00	1000.00	1000.00
3.200	8	668.13	723.06	0.00	0.00	0.00	0.00	1000.00	1000.00
3.200	9	668.13	723.06	0.00	0.00	0.00	0.00	1000.00	1000.00
3.200	10	668.13	723.06	0.00	0.00	0.00	0.00	1000.00	1000.00
3.200	11	668.13	723.06	0.00	0.00	0.00	0.00	1000.00	1000.00
3.200	12	668.13	723.06	0.00	0.00	0.00	0.00	1000.00	1000.00
3.201	1	590.59	652.80	2.88	1.11	0.00	0.00	0.00	0.00
3.201	2	497.71	585.36	2.88	1.11	0.00	0.00	0.00	0.00
3.201	3	397.34	522.82	2.88	1.11	0.00	0.00	0.00	0.00
3.201	4	377.81	513.86	2.88	1.11	0.00	0.00	0.00	0.00
3.201	5	547.73	722.49	2.88	1.11	0.00	0.00	0.00	0.00
3.201	6	668.35	722.49	2.88	1.11	0.00	0.00	0.00	0.00
3.201	7	668.35	722.49	2.88	1.11	0.00	0.00	0.00	0.00
3.201	8	668.35	722.49	2.88	1.11	0.00	0.00	0.00	0.00
3.201	9	668.35	722.49	2.88	1.11	0.00	0.00	0.00	0.00
3.201	10	668.35	722.49	2.88	1.11	0.00	0.00	0.00	0.00
3.201	11	668.35	722.49	2.88	1.11	0.00	0.00	0.00	0.00
3.201	12	668.35	722.49	2.88	1.11	0.00	0.00	0.00	0.00

Beach#	Mon	N	NE	E	SE	S	SW	W	NW
3.202	1	591.38	652.79	1.91	0.00	0.00	0.00	0.00	1.11
3.202	2	498.51	585.38	1.91	0.00	0.00	0.00	0.00	1.11
3.202	3	398.14	522.87	1.91	0.00	0.00	0.00	0.00	1.11
3.202	4	378.60	513.88	1.91	0.00	0.00	0.00	0.00	1.11
3.202	5	548.52	722.53	1.91	0.00	0.00	0.00	0.00	1.11
3.202	6	669.13	722.53	1.91	0.00	0.00	0.00	0.00	1.11
3.202	7	669.13	722.53	1.91	0.00	0.00	0.00	0.00	1.11
3.202	8	669.13	722.53	1.91	0.00	0.00	0.00	0.00	1.11
3.202	9	669.13	722.53	1.91	0.00	0.00	0.00	0.00	1.11
3.202	10	669.13	722.53	1.91	0.00	0.00	0.00	0.00	1.11
3.202	11	669.13	722.53	1.91	0.00	0.00	0.00	0.00	1.11
3.202	12	669.13	722.53	1.91	0.00	0.00	0.00	0.00	1.11
3.203	1	591.69	0.87	0.00	0.00	0.00	0.00	1.18	1000.00
3.203	2	498.81	0.87	0.00	0.00	0.00	0.00	1.18	1000.00
3.203	3	398.45	0.87	0.00	0.00	0.00	0.00	1.18	839.76
3.203	4	378.89	0.87	0.00	0.00	0.00	0.00	1.18	600.67
3.203	5	548.82	0.87	0.00	0.00	0.00	0.00	1.18	924.08
3.203	6	669.41	0.87	0.00	0.00	0.00	0.00	1.18	1000.00
3.203	7	669.41	0.87	0.00	0.00	0.00	0.00	1.18	1000.00
3.203	8	669.41	0.87	0.00	0.00	0.00	0.00	1.18	1000.00
3.203	9	669.41	0.87	0.00	0.00	0.00	0.00	1.18	1000.00
3.203	10	669.41	0.87	0.00	0.00	0.00	0.00	1.18	1000.00
3.203	11	669.41	0.87	0.00	0.00	0.00	0.00	1.18	1000.00
3.203	12	669.41	0.87	0.00	0.00	0.00	0.00	1.18	1000.00
3.204	1	591.26	0.00	0.00	0.00	0.00	0.87	1.91	1000.00
3.204	2	498.38	0.00	0.00	0.00	0.00	0.87	1.91	1000.00
3.204	3	398.02	0.00	0.00	0.00	0.00	0.87	1.91	839.96
3.204	4	378.46	0.00	0.00	0.00	0.00	0.87	1.91	600.90
3.204	5	548.39	0.00	0.00	0.00	0.00	0.87	1.91	924.26
3.204	6	668.96	0.00	0.00	0.00	0.00	0.87	1.91	1000.00
3.204	7	668.96	0.00	0.00	0.00	0.00	0.87	1.91	1000.00
3.204	8	668.96	0.00	0.00	0.00	0.00	0.87	1.91	1000.00
3.204	9	668.96	0.00	0.00	0.00	0.00	0.87	1.91	1000.00
3.204	10	668.96	0.00	0.00	0.00	0.00	0.87	1.91	1000.00
3.204	11	668.96	0.00	0.00	0.00	0.00	0.87	1.91	1000.00
3.204	12	668.96	0.00	0.00	0.00	0.00	0.87	1.91	1000.00
4.001	1	576.01	0.00	0.00	0.00	0.00	1.42	2.88	1000.00
4.001	2	483.38	0.00	0.00	0.00	0.00	1.42	2.88	905.54
4.001	3	397.26	0.00	0.00	0.00	0.00	1.42	2.88	650.62
4.001	4	377.67	0.00	0.00	0.00	0.00	1.42	2.88	548.60
4.001	5	562.23	0.00	0.00	0.00	0.00	1.42	2.88	880.47
4.001	6	657.07	0.00	0.00	0.00	0.00	1.42	2.88	1000.00
4.001	7	657.07	0.00	0.00	0.00	0.00	1.42	2.88	1000.00
4.001	8	657.07	0.00	0.00	0.00	0.00	1.42	2.88	1000.00
4.001	9	657.07	0.00	0.00	0.00	0.00	1.42	2.88	1000.00
4.001	10	657.07	0.00	0.00	0.00	0.00	1.42	2.88	1000.00
4.001	11	657.07	0.00	0.00	0.00	0.00	1.42	2.88	1000.00
4.001	12	650.86	0.00	0.00	0.00	0.00	1.42	2.88	1000.00
4.002	1	575.42	650.01	0.00	0.00	0.00	0.00	1000.00	1000.00
4.002	2	482.78	582.62	0.00	0.00	0.00	0.00	1000.00	905.41
4.002	3	396.65	555.98	0.00	0.00	0.00	0.00	1000.00	650.52
4.002	4	377.06	511.13	0.00	0.00	0.00	0.00	1000.00	548.51
4.002	5	561.64	719.80	0.00	0.00	0.00	0.00	1000.00	880.37
4.002	6	656.49	719.80	0.00	0.00	0.00	0.00	1000.00	1000.00
4.002	7	656.49	719.80	0.00	0.00	0.00	0.00	1000.00	1000.00
4.002	8	656.49	719.80	0.00	0.00	0.00	0.00	1000.00	1000.00
4.002	9	656.49	719.80	0.00	0.00	0.00	0.00	1000.00	1000.00
4.002	10	656.49	719.80	0.00	0.00	0.00	0.00	1000.00	1000.00
4.002	11	656.49	719.80	0.00	0.00	0.00	0.00	1000.00	1000.00
4.002	12	650.28	719.80	0.00	0.00	0.00	0.00	1000.00	1000.00
4.003	1	575.09	649.30	0.77	0.00	0.00	0.00	0.00	1000.00
4.003	2	482.43	581.92	0.77	0.00	0.00	0.00	0.00	905.65
4.003	3	396.28	555.27	0.77	0.00	0.00	0.00	0.00	650.77
4.003	4	376.69	510.43	0.77	0.00	0.00	0.00	0.00	548.79
4.003	5	561.31	719.10	0.77	0.00	0.00	0.00	0.00	880.63
4.003	6	656.17	719.10	0.77	0.00	0.00	0.00	0.00	1000.00
4.003	7	656.17	719.10	0.77	0.00	0.00	0.00	0.00	1000.00
4.003	8	656.17	719.10	0.77	0.00	0.00	0.00	0.00	1000.00
4.003	9	656.17	719.10	0.77	0.00	0.00	0.00	0.00	1000.00
4.003	10	656.17	719.10	0.77	0.00	0.00	0.00	0.00	1000.00
4.003	11	656.17	719.10	0.77	0.00	0.00	0.00	0.00	1000.00
4.003	12	649.95	719.10	0.77	0.00	0.00	0.00	0.00	1000.00
4.004	1	574.76	648.60	0.00	0.00	0.00	0.00	1000.00	1000.00
4.004	2	482.09	581.22	0.00	0.00	0.00	0.00	1000.00	905.88

Beach#	Mon	N	NE	E	SE	S	SW	W	NW
4.004	3	395.92	554.55	0.00	0.00	0.00	0.00	1000.00	651.03
4.004	4	376.33	509.73	0.00	0.00	0.00	0.00	1000.00	549.06
4.004	5	560.97	718.41	0.00	0.00	0.00	0.00	1000.00	880.88
4.004	6	655.86	718.41	0.00	0.00	0.00	0.00	1000.00	1000.00
4.004	7	655.86	718.41	0.00	0.00	0.00	0.00	1000.00	1000.00
4.004	8	655.86	718.41	0.00	0.00	0.00	0.00	1000.00	1000.00
4.004	9	655.86	718.41	0.00	0.00	0.00	0.00	1000.00	1000.00
4.004	10	655.86	718.41	0.00	0.00	0.00	0.00	1000.00	1000.00
4.004	11	655.86	718.41	0.00	0.00	0.00	0.00	1000.00	1000.00
4.004	12	649.63	718.41	0.00	0.00	0.00	0.00	1000.00	1000.00
4.005	1	574.38	647.92	0.97	0.00	0.00	0.00	0.00	1000.00
4.005	2	481.70	580.55	0.97	0.00	0.00	0.00	0.00	906.01
4.005	3	395.52	553.86	0.97	0.00	0.00	0.00	0.00	651.18
4.005	4	375.92	509.06	0.97	0.00	0.00	0.00	0.00	549.23
4.005	5	560.59	717.75	0.97	0.00	0.00	0.00	0.00	881.04
4.005	6	655.49	717.75	0.97	0.00	0.00	0.00	0.00	1000.00
4.005	7	655.49	717.75	0.97	0.00	0.00	0.00	0.00	1000.00
4.005	8	655.49	717.75	0.97	0.00	0.00	0.00	0.00	1000.00
4.005	9	655.49	717.75	0.97	0.00	0.00	0.00	0.00	1000.00
4.005	10	655.49	717.75	0.97	0.00	0.00	0.00	0.00	1000.00
4.005	11	655.49	717.75	0.97	0.00	0.00	0.00	0.00	1000.00
4.005	12	649.25	717.75	0.97	0.00	0.00	0.00	0.00	1000.00
4.006	1	573.98	1.08	0.00	0.00	0.00	0.00	1000.00	1000.00
4.006	2	481.28	1.08	0.00	0.00	0.00	0.00	1000.00	906.33
4.006	3	395.08	1.08	0.00	0.00	0.00	0.00	1000.00	651.52
4.006	4	375.48	1.08	0.00	0.00	0.00	0.00	1000.00	549.60
4.006	5	560.19	1.08	0.00	0.00	0.00	0.00	1000.00	881.38
4.006	6	655.11	1.08	0.00	0.00	0.00	0.00	1000.00	1000.00
4.006	7	655.11	1.08	0.00	0.00	0.00	0.00	1000.00	1000.00
4.006	8	655.11	1.08	0.00	0.00	0.00	0.00	1000.00	1000.00
4.006	9	655.11	1.08	0.00	0.00	0.00	0.00	1000.00	1000.00
4.006	10	655.11	1.08	0.00	0.00	0.00	0.00	1000.00	1000.00
4.006	11	655.11	1.08	0.00	0.00	0.00	0.00	1000.00	1000.00
4.006	12	648.86	1.08	0.00	0.00	0.00	0.00	1000.00	1000.00
4.007	1	573.25	0.00	0.00	0.00	0.00	1.08	1000.00	1000.00
4.007	2	480.54	0.00	0.00	0.00	0.00	1.08	1000.00	906.34
4.007	3	394.33	0.00	0.00	0.00	0.00	1.08	1000.00	651.57
4.007	4	374.72	0.00	0.00	0.00	0.00	1.08	1000.00	549.68
4.007	5	559.46	0.00	0.00	0.00	0.00	1.08	1000.00	881.43
4.007	6	654.40	0.00	0.00	0.00	0.00	1.08	1000.00	1000.00
4.007	7	654.40	0.00	0.00	0.00	0.00	1.08	1000.00	1000.00
4.007	8	654.40	0.00	0.00	0.00	0.00	1.08	1000.00	1000.00
4.007	9	654.40	0.00	0.00	0.00	0.00	1.08	1000.00	1000.00
4.007	10	654.40	0.00	0.00	0.00	0.00	1.08	1000.00	1000.00
4.007	11	654.40	0.00	0.00	0.00	0.00	1.08	1000.00	1000.00
4.007	12	648.14	0.00	0.00	0.00	0.00	1.08	1000.00	1000.00
4.008	1	572.59	645.07	0.00	0.00	0.00	0.00	1000.00	1000.00
4.008	2	479.88	577.71	0.00	0.00	0.00	0.00	1000.00	906.28
4.008	3	393.64	550.99	0.00	0.00	0.00	0.00	1000.00	651.53
4.008	4	374.03	506.22	0.00	0.00	0.00	0.00	1000.00	549.67
4.008	5	558.80	714.92	0.00	0.00	0.00	0.00	1000.00	881.39
4.008	6	653.75	714.92	0.00	0.00	0.00	0.00	1000.00	1000.00
4.008	7	653.75	714.92	0.00	0.00	0.00	0.00	1000.00	1000.00
4.008	8	653.75	714.92	0.00	0.00	0.00	0.00	1000.00	1000.00
4.008	9	653.75	714.92	0.00	0.00	0.00	0.00	1000.00	1000.00
4.008	10	653.75	714.92	0.00	0.00	0.00	0.00	1000.00	1000.00
4.008	11	653.75	714.92	0.00	0.00	0.00	0.00	1000.00	1000.00
4.008	12	647.49	714.92	0.00	0.00	0.00	0.00	1000.00	1000.00
4.009	1	572.44	644.50	3.70	0.00	0.00	0.00	0.00	1000.00
4.009	2	479.71	577.15	3.70	0.00	0.00	0.00	0.00	906.62
4.009	3	393.46	550.41	3.70	0.00	0.00	0.00	0.00	651.90
4.009	4	373.85	505.67	3.70	0.00	0.00	0.00	0.00	550.05
4.009	5	558.64	714.37	3.70	0.00	0.00	0.00	0.00	881.76
4.009	6	653.61	714.37	3.70	0.00	0.00	0.00	0.00	1000.00
4.009	7	653.61	714.37	3.70	0.00	0.00	0.00	0.00	1000.00
4.009	8	653.61	714.37	3.70	0.00	0.00	0.00	0.00	1000.00
4.009	9	653.61	714.37	3.70	0.00	0.00	0.00	0.00	1000.00
4.009	10	653.61	714.37	3.70	0.00	0.00	0.00	0.00	1000.00
4.009	11	653.61	714.37	3.70	0.00	0.00	0.00	0.00	1000.00
4.009	12	647.34	714.37	3.70	0.00	0.00	0.00	0.00	1000.00
4.010	1	573.23	644.68	2.31	1.50	0.00	0.00	0.00	0.00
4.010	2	480.49	577.35	2.31	1.50	0.00	0.00	0.00	0.00
4.010	3	394.23	550.55	2.31	1.50	0.00	0.00	0.00	0.00
4.010	4	374.61	505.87	2.31	1.50	0.00	0.00	0.00	0.00

Beach#	Mon	N	NE	E	SE	S	SW	W	NW
4.010	5	559.43	714.59	2.31	1.50	0.00	0.00	0.00	0.00
4.010	6	654.42	714.59	2.31	1.50	0.00	0.00	0.00	0.00
4.010	7	654.42	714.59	2.31	1.50	0.00	0.00	0.00	0.00
4.010	8	654.42	714.59	2.31	1.50	0.00	0.00	0.00	0.00
4.010	9	654.42	714.59	2.31	1.50	0.00	0.00	0.00	0.00
4.010	10	654.42	714.59	2.31	1.50	0.00	0.00	0.00	0.00
4.010	11	654.42	714.59	2.31	1.50	0.00	0.00	0.00	0.00
4.010	12	648.13	714.59	2.31	1.50	0.00	0.00	0.00	0.00
4.011	1	573.92	644.89	0.88	0.00	0.00	0.00	0.00	0.84
4.011	2	481.18	577.58	0.88	0.00	0.00	0.00	0.00	0.84
4.011	3	394.90	550.73	0.88	0.00	0.00	0.00	0.00	0.84
4.011	4	375.28	506.11	0.88	0.00	0.00	0.00	0.00	0.84
4.011	5	560.13	714.84	0.88	0.00	0.00	0.00	0.00	0.84
4.011	6	655.12	714.84	0.88	0.00	0.00	0.00	0.00	0.84
4.011	7	655.12	714.84	0.88	0.00	0.00	0.00	0.00	0.84
4.011	8	655.12	714.84	0.88	0.00	0.00	0.00	0.00	0.84
4.011	9	655.12	714.84	0.88	0.00	0.00	0.00	0.00	0.84
4.011	10	655.12	714.84	0.88	0.00	0.00	0.00	0.00	0.84
4.011	11	655.12	714.84	0.88	0.00	0.00	0.00	0.00	0.84
4.011	12	648.83	714.84	0.88	0.00	0.00	0.00	0.00	0.84
4.012	1	573.86	644.26	0.00	0.00	0.00	0.00	0.88	1000.00
4.012	2	481.10	576.97	0.00	0.00	0.00	0.00	0.88	909.03
4.012	3	394.81	550.08	0.00	0.00	0.00	0.00	0.88	654.32
4.012	4	375.18	505.50	0.00	0.00	0.00	0.00	0.88	552.49
4.012	5	560.07	714.24	0.00	0.00	0.00	0.00	0.88	884.18
4.012	6	655.08	714.24	0.00	0.00	0.00	0.00	0.88	1000.00
4.012	7	655.08	714.24	0.00	0.00	0.00	0.00	0.88	1000.00
4.012	8	655.08	714.24	0.00	0.00	0.00	0.00	0.88	1000.00
4.012	9	655.08	714.24	0.00	0.00	0.00	0.00	0.88	1000.00
4.012	10	655.08	714.24	0.00	0.00	0.00	0.00	0.88	1000.00
4.012	11	655.08	714.24	0.00	0.00	0.00	0.00	0.88	1000.00
4.012	12	648.78	714.24	0.00	0.00	0.00	0.00	0.88	1000.00
4.013	1	573.36	0.00	0.00	0.00	0.00	1.08	2.31	1000.00
4.013	2	480.58	0.00	0.00	0.00	0.00	1.08	2.31	909.30
4.013	3	394.27	0.00	0.00	0.00	0.00	1.08	2.31	654.62
4.013	4	374.64	0.00	0.00	0.00	0.00	1.08	2.31	552.82
4.013	5	559.56	0.00	0.00	0.00	0.00	1.08	2.31	884.49
4.013	6	654.59	0.00	0.00	0.00	0.00	1.08	2.31	1000.00
4.013	7	654.59	0.00	0.00	0.00	0.00	1.08	2.31	1000.00
4.013	8	654.59	0.00	0.00	0.00	0.00	1.08	2.31	1000.00
4.013	9	654.59	0.00	0.00	0.00	0.00	1.08	2.31	1000.00
4.013	10	654.59	0.00	0.00	0.00	0.00	1.08	2.31	1000.00
4.013	11	654.59	0.00	0.00	0.00	0.00	1.08	2.31	1000.00
4.013	12	648.28	0.00	0.00	0.00	0.00	1.08	2.31	1000.00
4.014	1	572.36	642.01	0.00	0.00	0.00	0.00	3.18	1000.00
4.014	2	479.57	574.72	0.00	0.00	0.00	0.00	3.18	909.09
4.014	3	393.24	547.81	0.00	0.00	0.00	0.00	3.18	654.45
4.014	4	373.61	503.26	0.00	0.00	0.00	0.00	3.18	552.68
4.014	5	558.56	712.00	0.00	0.00	0.00	0.00	3.18	884.31
4.014	6	653.61	712.00	0.00	0.00	0.00	0.00	3.18	1000.00
4.014	7	653.61	712.00	0.00	0.00	0.00	0.00	3.18	1000.00
4.014	8	653.61	712.00	0.00	0.00	0.00	0.00	3.18	1000.00
4.014	9	653.61	712.00	0.00	0.00	0.00	0.00	3.18	1000.00
4.014	10	653.61	712.00	0.00	0.00	0.00	0.00	3.18	1000.00
4.014	11	653.61	712.00	0.00	0.00	0.00	0.00	3.18	1000.00
4.014	12	647.29	712.00	0.00	0.00	0.00	0.00	3.18	1000.00
4.015	1	571.80	641.01	1000.00	0.00	0.00	0.00	0.00	1000.00
4.015	2	479.00	573.73	1000.00	0.00	0.00	0.00	0.00	909.28
4.015	3	392.65	546.80	1000.00	0.00	0.00	0.00	0.00	654.67
4.015	4	373.02	502.26	1000.00	0.00	0.00	0.00	0.00	552.94
4.015	5	558.00	711.01	1000.00	0.00	0.00	0.00	0.00	884.53
4.015	6	653.07	711.01	1000.00	0.00	0.00	0.00	0.00	1000.00
4.015	7	653.07	711.01	1000.00	0.00	0.00	0.00	0.00	1000.00
4.015	8	653.07	711.01	1000.00	0.00	0.00	0.00	0.00	1000.00
4.015	9	653.07	711.01	1000.00	0.00	0.00	0.00	0.00	1000.00
4.015	10	653.07	711.01	1000.00	0.00	0.00	0.00	0.00	1000.00
4.015	11	653.07	711.01	1000.00	0.00	0.00	0.00	0.00	1000.00
4.015	12	646.74	711.01	1000.00	0.00	0.00	0.00	0.00	1000.00
4.016	1	572.15	640.85	1000.00	0.00	0.00	0.00	0.00	1000.00
4.016	2	479.34	573.59	1000.00	0.00	0.00	0.00	0.00	909.97
4.016	3	392.98	546.61	1000.00	0.00	0.00	0.00	0.00	655.37
4.016	4	373.34	502.12	1000.00	0.00	0.00	0.00	0.00	553.65
4.016	5	558.35	710.88	1000.00	0.00	0.00	0.00	0.00	885.23
4.016	6	653.43	710.88	1000.00	0.00	0.00	0.00	0.00	1000.00

Beach#	Mon	N	NE	E	SE	S	SW	W	NW
4.016	7	653.43	710.88	1000.00	0.00	0.00	0.00	0.00	1000.00
4.016	8	653.43	710.88	1000.00	0.00	0.00	0.00	0.00	1000.00
4.016	9	653.43	710.88	1000.00	0.00	0.00	0.00	0.00	1000.00
4.016	10	653.43	710.88	1000.00	0.00	0.00	0.00	0.00	1000.00
4.016	11	653.43	710.88	1000.00	0.00	0.00	0.00	0.00	1000.00
4.016	12	647.09	710.88	1000.00	0.00	0.00	0.00	0.00	1000.00
4.017	1	572.33	640.50	0.00	0.00	0.00	0.00	0.75	1000.00
4.017	2	479.51	573.25	0.00	0.00	0.00	0.00	0.75	910.60
4.017	3	393.13	546.24	0.00	0.00	0.00	0.00	0.75	656.01
4.017	4	373.49	501.80	0.00	0.00	0.00	0.00	0.75	554.30
4.017	5	558.52	710.57	0.00	0.00	0.00	0.00	0.75	885.87
4.017	6	653.62	710.57	0.00	0.00	0.00	0.00	0.75	1000.00
4.017	7	653.62	710.57	0.00	0.00	0.00	0.00	0.75	1000.00
4.017	8	653.62	710.57	0.00	0.00	0.00	0.00	0.75	1000.00
4.017	9	653.62	710.57	0.00	0.00	0.00	0.00	0.75	1000.00
4.017	10	653.62	710.57	0.00	0.00	0.00	0.00	0.75	1000.00
4.017	11	653.62	710.57	0.00	0.00	0.00	0.00	0.75	1000.00
4.017	12	647.28	710.57	0.00	0.00	0.00	0.00	0.75	1000.00
4.018	1	572.45	640.02	1000.00	0.00	0.00	0.00	0.00	1000.00
4.018	2	479.62	572.79	1000.00	0.00	0.00	0.00	0.00	911.27
4.018	3	393.22	545.73	1000.00	0.00	0.00	0.00	0.00	656.70
4.018	4	373.57	501.34	1000.00	0.00	0.00	0.00	0.00	555.00
4.018	5	558.64	710.12	1000.00	0.00	0.00	0.00	0.00	886.56
4.018	6	653.75	710.12	1000.00	0.00	0.00	0.00	0.00	1000.00
4.018	7	653.75	710.12	1000.00	0.00	0.00	0.00	0.00	1000.00
4.018	8	653.75	710.12	1000.00	0.00	0.00	0.00	0.00	1000.00
4.018	9	653.75	710.12	1000.00	0.00	0.00	0.00	0.00	1000.00
4.018	10	653.75	710.12	1000.00	0.00	0.00	0.00	0.00	1000.00
4.018	11	653.75	710.12	1000.00	0.00	0.00	0.00	0.00	1000.00
4.018	12	647.40	710.12	1000.00	0.00	0.00	0.00	0.00	1000.00
4.019	1	573.17	639.88	15.52	16.22	0.00	0.00	0.00	0.00
4.019	2	480.32	572.69	15.52	16.22	0.00	0.00	0.00	0.00
4.019	3	393.91	545.55	15.52	16.22	0.00	0.00	0.00	0.00
4.019	4	374.25	501.24	15.52	16.22	0.00	0.00	0.00	0.00
4.019	5	559.36	710.04	15.52	16.22	0.00	0.00	0.00	0.00
4.019	6	654.49	710.04	15.52	16.22	0.00	0.00	0.00	0.00
4.019	7	654.49	710.04	15.52	16.22	0.00	0.00	0.00	0.00
4.019	8	654.49	710.04	15.52	16.22	0.00	0.00	0.00	0.00
4.019	9	654.49	710.04	15.52	16.22	0.00	0.00	0.00	0.00
4.019	10	654.49	710.04	15.52	16.22	0.00	0.00	0.00	0.00
4.019	11	654.49	710.04	15.52	16.22	0.00	0.00	0.00	0.00
4.019	12	648.13	710.04	15.52	16.22	0.00	0.00	0.00	0.00
4.020	1	574.23	640.01	14.57	14.76	0.00	0.00	0.00	0.00
4.020	2	481.37	572.85	14.57	14.76	0.00	0.00	0.00	0.00
4.020	3	394.93	545.63	14.57	14.76	0.00	0.00	0.00	0.00
4.020	4	375.27	501.41	14.57	14.76	0.00	0.00	0.00	0.00
4.020	5	560.41	710.23	14.57	14.76	0.00	0.00	0.00	0.00
4.020	6	655.57	710.23	14.57	14.76	0.00	0.00	0.00	0.00
4.020	7	655.57	710.23	14.57	14.76	0.00	0.00	0.00	0.00
4.020	8	655.57	710.23	14.57	14.76	0.00	0.00	0.00	0.00
4.020	9	655.57	710.23	14.57	14.76	0.00	0.00	0.00	0.00
4.020	10	655.57	710.23	14.57	14.76	0.00	0.00	0.00	0.00
4.020	11	655.57	710.23	14.57	14.76	0.00	0.00	0.00	0.00
4.020	12	649.20	710.23	14.57	14.76	0.00	0.00	0.00	0.00
4.021	1	575.53	640.51	12.15	13.37	0.00	0.00	0.00	0.00
4.021	2	482.66	573.38	12.15	13.37	0.00	0.00	0.00	0.00
4.021	3	396.21	546.07	12.15	13.37	0.00	0.00	0.00	0.00
4.021	4	376.54	501.96	12.15	13.37	0.00	0.00	0.00	0.00
4.021	5	561.71	710.78	12.15	13.37	0.00	0.00	0.00	0.00
4.021	6	656.88	710.78	12.15	13.37	0.00	0.00	0.00	0.00
4.021	7	656.88	710.78	12.15	13.37	0.00	0.00	0.00	0.00
4.021	8	656.88	710.78	12.15	13.37	0.00	0.00	0.00	0.00
4.021	9	656.88	710.78	12.15	13.37	0.00	0.00	0.00	0.00
4.021	10	656.88	710.78	12.15	13.37	0.00	0.00	0.00	0.00
4.021	11	656.88	710.78	12.15	13.37	0.00	0.00	0.00	0.00
4.021	12	650.50	710.78	12.15	13.37	0.00	0.00	0.00	0.00
4.022	1	576.73	641.11	11.72	11.03	0.00	0.00	0.00	0.00
4.022	2	483.85	574.01	11.72	11.03	0.00	0.00	0.00	0.00
4.022	3	397.39	546.63	11.72	11.03	0.00	0.00	0.00	0.00
4.022	4	377.73	502.59	11.72	11.03	0.00	0.00	0.00	0.00
4.022	5	562.91	711.43	11.72	11.03	0.00	0.00	0.00	0.00
4.022	6	658.09	711.43	11.72	11.03	0.00	0.00	0.00	0.00
4.022	7	658.09	711.43	11.72	11.03	0.00	0.00	0.00	0.00
4.022	8	658.09	711.43	11.72	11.03	0.00	0.00	0.00	0.00

Beach#	Mon	N	NE	E	SE	S	SW	W	NW
4.022	9	658.09	711.43	11.72	11.03	0.00	0.00	0.00	0.00
4.022	10	658.09	711.43	11.72	11.03	0.00	0.00	0.00	0.00
4.022	11	658.09	711.43	11.72	11.03	0.00	0.00	0.00	0.00
4.022	12	651.70	711.43	11.72	11.03	0.00	0.00	0.00	0.00
4.023	1	577.55	641.52	11.51	10.26	0.00	0.00	0.00	0.00
4.023	2	484.67	574.44	11.51	10.26	0.00	0.00	0.00	0.00
4.023	3	398.20	547.02	11.51	10.26	0.00	0.00	0.00	0.00
4.023	4	378.54	503.04	11.51	10.26	0.00	0.00	0.00	0.00
4.023	5	563.73	711.88	11.51	10.26	0.00	0.00	0.00	0.00
4.023	6	658.92	711.88	11.51	10.26	0.00	0.00	0.00	0.00
4.023	7	658.92	711.88	11.51	10.26	0.00	0.00	0.00	0.00
4.023	8	658.92	711.88	11.51	10.26	0.00	0.00	0.00	0.00
4.023	9	658.92	711.88	11.51	10.26	0.00	0.00	0.00	0.00
4.023	10	658.92	711.88	11.51	10.26	0.00	0.00	0.00	0.00
4.023	11	658.92	711.88	11.51	10.26	0.00	0.00	0.00	0.00
4.023	12	652.52	711.88	11.51	10.26	0.00	0.00	0.00	0.00
4.024	1	0.00	0.00	12.12	9.95	8.91	2.54	0.00	0.00
4.024	2	0.00	0.00	12.12	9.95	8.91	2.54	0.00	0.00
4.024	3	0.00	0.00	12.12	9.95	8.91	2.54	0.00	0.00
4.024	4	0.00	0.00	12.12	9.95	8.91	2.54	0.00	0.00
4.024	5	0.00	0.00	12.12	9.95	8.91	2.54	0.00	0.00
4.024	6	0.00	0.00	12.12	9.95	8.91	2.54	0.00	0.00
4.024	7	0.00	0.00	12.12	9.95	8.91	2.54	0.00	0.00
4.024	8	0.00	0.00	12.12	9.95	8.91	2.54	0.00	0.00
4.024	9	0.00	0.00	12.12	9.95	8.91	2.54	0.00	0.00
4.024	10	0.00	0.00	12.12	9.95	8.91	2.54	0.00	0.00
4.024	11	0.00	0.00	12.12	9.95	8.91	2.54	0.00	0.00
4.024	12	0.00	0.00	12.12	9.95	8.91	2.54	0.00	0.00
4.025	1	0.00	0.00	11.35	10.43	9.41	1.57	0.00	0.00
4.025	2	0.00	0.00	11.35	10.43	9.41	1.57	0.00	0.00
4.025	3	0.00	0.00	11.35	10.43	9.41	1.57	0.00	0.00
4.025	4	0.00	0.00	11.35	10.43	9.41	1.57	0.00	0.00
4.025	5	0.00	0.00	11.35	10.43	9.41	1.57	0.00	0.00
4.025	6	0.00	0.00	11.35	10.43	9.41	1.57	0.00	0.00
4.025	7	0.00	0.00	11.35	10.43	9.41	1.57	0.00	0.00
4.025	8	0.00	0.00	11.35	10.43	9.41	1.57	0.00	0.00
4.025	9	0.00	0.00	11.35	10.43	9.41	1.57	0.00	0.00
4.025	10	0.00	0.00	11.35	10.43	9.41	1.57	0.00	0.00
4.025	11	0.00	0.00	11.35	10.43	9.41	1.57	0.00	0.00
4.025	12	0.00	0.00	11.35	10.43	9.41	1.57	0.00	0.00
4.026	1	0.00	0.65	11.85	10.64	5.96	0.00	0.00	0.00
4.026	2	0.00	0.65	11.85	10.64	5.96	0.00	0.00	0.00
4.026	3	0.00	0.65	11.85	10.64	5.96	0.00	0.00	0.00
4.026	4	0.00	0.65	11.85	10.64	5.96	0.00	0.00	0.00
4.026	5	0.00	0.65	11.85	10.64	5.96	0.00	0.00	0.00
4.026	6	0.00	0.65	11.85	10.64	5.96	0.00	0.00	0.00
4.026	7	0.00	0.65	11.85	10.64	5.96	0.00	0.00	0.00
4.026	8	0.00	0.65	11.85	10.64	5.96	0.00	0.00	0.00
4.026	9	0.00	0.65	11.85	10.64	5.96	0.00	0.00	0.00
4.026	10	0.00	0.65	11.85	10.64	5.96	0.00	0.00	0.00
4.026	11	0.00	0.65	11.85	10.64	5.96	0.00	0.00	0.00
4.026	12	0.00	0.65	11.85	10.64	5.96	0.00	0.00	0.00
4.027	1	0.00	2.54	12.12	10.17	3.90	0.00	0.00	0.00
4.027	2	0.00	2.54	12.12	10.17	3.90	0.00	0.00	0.00
4.027	3	0.00	2.54	12.12	10.17	3.90	0.00	0.00	0.00
4.027	4	0.00	2.54	12.12	10.17	3.90	0.00	0.00	0.00
4.027	5	0.00	2.54	12.12	10.17	3.90	0.00	0.00	0.00
4.027	6	0.00	2.54	12.12	10.17	3.90	0.00	0.00	0.00
4.027	7	0.00	2.54	12.12	10.17	3.90	0.00	0.00	0.00
4.027	8	0.00	2.54	12.12	10.17	3.90	0.00	0.00	0.00
4.027	9	0.00	2.54	12.12	10.17	3.90	0.00	0.00	0.00
4.027	10	0.00	2.54	12.12	10.17	3.90	0.00	0.00	0.00
4.027	11	0.00	2.54	12.12	10.17	3.90	0.00	0.00	0.00
4.027	12	0.00	2.54	12.12	10.17	3.90	0.00	0.00	0.00
4.028	1	0.00	646.27	12.78	9.34	1.36	0.00	0.00	0.00
4.028	2	0.00	579.20	12.78	9.34	1.36	0.00	0.00	0.00
4.028	3	0.00	551.76	12.78	9.34	1.36	0.00	0.00	0.00
4.028	4	0.00	507.79	12.78	9.34	1.36	0.00	0.00	0.00
4.028	5	0.00	716.63	12.78	9.34	1.36	0.00	0.00	0.00
4.028	6	0.00	716.63	12.78	9.34	1.36	0.00	0.00	0.00
4.028	7	0.00	716.63	12.78	9.34	1.36	0.00	0.00	0.00
4.028	8	0.00	716.63	12.78	9.34	1.36	0.00	0.00	0.00
4.028	9	0.00	716.63	12.78	9.34	1.36	0.00	0.00	0.00
4.028	10	0.00	716.63	12.78	9.34	1.36	0.00	0.00	0.00

Beach#	Mon	N	NE	E	SE	S	SW	W	NW
4.028	11	0.00	716.63	12.78	9.34	1.36	0.00	0.00	0.00
4.028	12	0.00	716.63	12.78	9.34	1.36	0.00	0.00	0.00
4.029	1	1.36	647.39	13.37	8.58	0.00	0.00	0.00	0.00
4.029	2	1.36	580.33	13.37	8.58	0.00	0.00	0.00	0.00
4.029	3	1.36	552.85	13.37	8.58	0.00	0.00	0.00	0.00
4.029	4	1.36	508.93	13.37	8.58	0.00	0.00	0.00	0.00
4.029	5	1.36	717.78	13.37	8.58	0.00	0.00	0.00	0.00
4.029	6	1.36	717.78	13.37	8.58	0.00	0.00	0.00	0.00
4.029	7	1.36	717.78	13.37	8.58	0.00	0.00	0.00	0.00
4.029	8	1.36	717.78	13.37	8.58	0.00	0.00	0.00	0.00
4.029	9	1.36	717.78	13.37	8.58	0.00	0.00	0.00	0.00
4.029	10	1.36	717.78	13.37	8.58	0.00	0.00	0.00	0.00
4.029	11	1.36	717.78	13.37	8.58	0.00	0.00	0.00	0.00
4.029	12	1.36	717.78	13.37	8.58	0.00	0.00	0.00	0.00
4.030	1	3.90	647.80	12.13	4.20	0.00	0.00	0.00	0.00
4.030	2	3.90	580.78	12.13	4.20	0.00	0.00	0.00	0.00
4.030	3	3.90	553.21	12.13	4.20	0.00	0.00	0.00	0.00
4.030	4	3.90	509.39	12.13	4.20	0.00	0.00	0.00	0.00
4.030	5	3.90	718.26	12.13	4.20	0.00	0.00	0.00	0.00
4.030	6	3.90	718.26	12.13	4.20	0.00	0.00	0.00	0.00
4.030	7	3.90	718.26	12.13	4.20	0.00	0.00	0.00	0.00
4.030	8	3.90	718.26	12.13	4.20	0.00	0.00	0.00	0.00
4.030	9	3.90	718.26	12.13	4.20	0.00	0.00	0.00	0.00
4.030	10	3.90	718.26	12.13	4.20	0.00	0.00	0.00	0.00
4.030	11	3.90	718.26	12.13	4.20	0.00	0.00	0.00	0.00
4.030	12	3.90	718.26	12.13	4.20	0.00	0.00	0.00	0.00
4.031	1	6.36	648.19	9.45	2.49	0.00	0.00	0.00	0.00
4.031	2	6.36	581.21	9.45	2.49	0.00	0.00	0.00	0.00
4.031	3	6.36	553.56	9.45	2.49	0.00	0.00	0.00	0.00
4.031	4	6.36	509.83	9.45	2.49	0.00	0.00	0.00	0.00
4.031	5	6.36	718.70	9.45	2.49	0.00	0.00	0.00	0.00
4.031	6	6.36	718.70	9.45	2.49	0.00	0.00	0.00	0.00
4.031	7	6.36	718.70	9.45	2.49	0.00	0.00	0.00	0.00
4.031	8	6.36	718.70	9.45	2.49	0.00	0.00	0.00	0.00
4.031	9	6.36	718.70	9.45	2.49	0.00	0.00	0.00	0.00
4.031	10	6.36	718.70	9.45	2.49	0.00	0.00	0.00	0.00
4.031	11	6.36	718.70	9.45	2.49	0.00	0.00	0.00	0.00
4.031	12	6.36	718.70	9.45	2.49	0.00	0.00	0.00	0.00
4.032	1	0.00	649.07	8.34	1.77	1.90	0.00	0.00	0.00
4.032	2	0.00	582.10	8.34	1.77	1.90	0.00	0.00	0.00
4.032	3	0.00	554.41	8.34	1.77	1.90	0.00	0.00	0.00
4.032	4	0.00	510.72	8.34	1.77	1.90	0.00	0.00	0.00
4.032	5	0.00	719.60	8.34	1.77	1.90	0.00	0.00	0.00
4.032	6	0.00	719.60	8.34	1.77	1.90	0.00	0.00	0.00
4.032	7	0.00	719.60	8.34	1.77	1.90	0.00	0.00	0.00
4.032	8	0.00	719.60	8.34	1.77	1.90	0.00	0.00	0.00
4.032	9	0.00	719.60	8.34	1.77	1.90	0.00	0.00	0.00
4.032	10	0.00	719.60	8.34	1.77	1.90	0.00	0.00	0.00
4.032	11	0.00	719.60	8.34	1.77	1.90	0.00	0.00	0.00
4.032	12	0.00	719.60	8.34	1.77	1.90	0.00	0.00	0.00
4.033	1	0.00	0.00	0.00	1.91	1.45	0.57	0.57	0.00
4.033	2	0.00	0.00	0.00	1.91	1.45	0.57	0.57	0.00
4.033	3	0.00	0.00	0.00	1.91	1.45	0.57	0.57	0.00
4.033	4	0.00	0.00	0.00	1.91	1.45	0.57	0.57	0.00
4.033	5	0.00	0.00	0.00	1.91	1.45	0.57	0.57	0.00
4.033	6	0.00	0.00	0.00	1.91	1.45	0.57	0.57	0.00
4.033	7	0.00	0.00	0.00	1.91	1.45	0.57	0.57	0.00
4.033	8	0.00	0.00	0.00	1.91	1.45	0.57	0.57	0.00
4.033	9	0.00	0.00	0.00	1.91	1.45	0.57	0.57	0.00
4.033	10	0.00	0.00	0.00	1.91	1.45	0.57	0.57	0.00
4.033	11	0.00	0.00	0.00	1.91	1.45	0.57	0.57	0.00
4.033	12	0.00	0.00	0.00	1.91	1.45	0.57	0.57	0.00
4.034	1	0.57	650.36	2.20	1.76	0.00	0.00	0.00	0.00
4.034	2	0.57	583.39	2.20	1.76	0.00	0.00	0.00	0.00
4.034	3	0.57	555.70	2.20	1.76	0.00	0.00	0.00	0.00
4.034	4	0.57	512.02	2.20	1.76	0.00	0.00	0.00	0.00
4.034	5	0.57	720.90	2.20	1.76	0.00	0.00	0.00	0.00
4.034	6	0.57	720.90	2.20	1.76	0.00	0.00	0.00	0.00
4.034	7	0.57	720.90	2.20	1.76	0.00	0.00	0.00	0.00
4.034	8	0.57	720.90	2.20	1.76	0.00	0.00	0.00	0.00
4.034	9	0.57	720.90	2.20	1.76	0.00	0.00	0.00	0.00
4.034	10	0.57	720.90	2.20	1.76	0.00	0.00	0.00	0.00
4.034	11	0.57	720.90	2.20	1.76	0.00	0.00	0.00	0.00
4.034	12	0.57	720.90	2.20	1.76	0.00	0.00	0.00	0.00

Beach#	Mon	N	NE	E	SE	S	SW	W	NW
4.035	1	1.90	650.55	0.79	0.00	0.00	0.00	0.00	1.11
4.035	2	1.90	583.61	0.79	0.00	0.00	0.00	0.00	1.11
4.035	3	1.90	555.85	0.79	0.00	0.00	0.00	0.00	1.11
4.035	4	1.90	512.24	0.79	0.00	0.00	0.00	0.00	1.11
4.035	5	1.90	721.13	0.79	0.00	0.00	0.00	0.00	1.11
4.035	6	1.90	721.13	0.79	0.00	0.00	0.00	0.00	1.11
4.035	7	1.90	721.13	0.79	0.00	0.00	0.00	0.00	1.11
4.035	8	1.90	721.13	0.79	0.00	0.00	0.00	0.00	1.11
4.035	9	1.90	721.13	0.79	0.00	0.00	0.00	0.00	1.11
4.035	10	1.90	721.13	0.79	0.00	0.00	0.00	0.00	1.11
4.035	11	1.90	721.13	0.79	0.00	0.00	0.00	0.00	1.11
4.035	12	1.90	721.13	0.79	0.00	0.00	0.00	0.00	1.11
4.036	1	9.41	0.00	0.00	0.00	0.00	0.79	0.79	1.91
4.036	2	9.41	0.00	0.00	0.00	0.00	0.79	0.79	1.91
4.036	3	9.41	0.00	0.00	0.00	0.00	0.79	0.79	1.91
4.036	4	9.41	0.00	0.00	0.00	0.00	0.79	0.79	1.91
4.036	5	9.41	0.00	0.00	0.00	0.00	0.79	0.79	1.91
4.036	6	9.41	0.00	0.00	0.00	0.00	0.79	0.79	1.91
4.036	7	9.41	0.00	0.00	0.00	0.00	0.79	0.79	1.91
4.036	8	9.41	0.00	0.00	0.00	0.00	0.79	0.79	1.91
4.036	9	9.41	0.00	0.00	0.00	0.00	0.79	0.79	1.91
4.036	10	9.41	0.00	0.00	0.00	0.00	0.79	0.79	1.91
4.036	11	9.41	0.00	0.00	0.00	0.00	0.79	0.79	1.91
4.036	12	9.41	0.00	0.00	0.00	0.00	0.79	0.79	1.91
4.037	1	8.91	0.00	0.00	0.00	0.00	1.73	2.20	1.77
4.037	2	8.91	0.00	0.00	0.00	0.00	1.73	2.20	1.77
4.037	3	8.91	0.00	0.00	0.00	0.00	1.73	2.20	1.77
4.037	4	8.91	0.00	0.00	0.00	0.00	1.73	2.20	1.77
4.037	5	8.91	0.00	0.00	0.00	0.00	1.73	2.20	1.77
4.037	6	8.91	0.00	0.00	0.00	0.00	1.73	2.20	1.77
4.037	7	8.91	0.00	0.00	0.00	0.00	1.73	2.20	1.77
4.037	8	8.91	0.00	0.00	0.00	0.00	1.73	2.20	1.77
4.037	9	8.91	0.00	0.00	0.00	0.00	1.73	2.20	1.77
4.037	10	8.91	0.00	0.00	0.00	0.00	1.73	2.20	1.77
4.037	11	8.91	0.00	0.00	0.00	0.00	1.73	2.20	1.77
4.037	12	8.91	0.00	0.00	0.00	0.00	1.73	2.20	1.77
4.038	1	586.70	15.09	4.66	0.00	0.00	0.00	0.00	5.71
4.038	2	493.81	15.09	4.66	0.00	0.00	0.00	0.00	5.71
4.038	3	407.32	15.09	4.66	0.00	0.00	0.00	0.00	5.71
4.038	4	387.65	15.09	4.66	0.00	0.00	0.00	0.00	5.71
4.038	5	572.88	15.09	4.66	0.00	0.00	0.00	0.00	5.71
4.038	6	668.08	15.09	4.66	0.00	0.00	0.00	0.00	5.71
4.038	7	668.08	15.09	4.66	0.00	0.00	0.00	0.00	5.71
4.038	8	668.08	15.09	4.66	0.00	0.00	0.00	0.00	5.71
4.038	9	668.08	15.09	4.66	0.00	0.00	0.00	0.00	5.71
4.038	10	668.08	15.09	4.66	0.00	0.00	0.00	0.00	5.71
4.038	11	668.08	15.09	4.66	0.00	0.00	0.00	0.00	5.71
4.038	12	661.68	15.09	4.66	0.00	0.00	0.00	0.00	5.71
4.039	1	0.00	15.30	2.55	2.63	3.45	0.00	0.00	0.00
4.039	2	0.00	15.30	2.55	2.63	3.45	0.00	0.00	0.00
4.039	3	0.00	15.30	2.55	2.63	3.45	0.00	0.00	0.00
4.039	4	0.00	15.30	2.55	2.63	3.45	0.00	0.00	0.00
4.039	5	0.00	15.30	2.55	2.63	3.45	0.00	0.00	0.00
4.039	6	0.00	15.30	2.55	2.63	3.45	0.00	0.00	0.00
4.039	7	0.00	15.30	2.55	2.63	3.45	0.00	0.00	0.00
4.039	8	0.00	15.30	2.55	2.63	3.45	0.00	0.00	0.00
4.039	9	0.00	15.30	2.55	2.63	3.45	0.00	0.00	0.00
4.039	10	0.00	15.30	2.55	2.63	3.45	0.00	0.00	0.00
4.039	11	0.00	15.30	2.55	2.63	3.45	0.00	0.00	0.00
4.039	12	0.00	15.30	2.55	2.63	3.45	0.00	0.00	0.00
4.040	1	0.82	12.56	2.73	2.12	0.00	0.00	0.00	0.00
4.040	2	0.82	12.56	2.73	2.12	0.00	0.00	0.00	0.00
4.040	3	0.82	12.56	2.73	2.12	0.00	0.00	0.00	0.00
4.040	4	0.82	12.56	2.73	2.12	0.00	0.00	0.00	0.00
4.040	5	0.82	12.56	2.73	2.12	0.00	0.00	0.00	0.00
4.040	6	0.82	12.56	2.73	2.12	0.00	0.00	0.00	0.00
4.040	7	0.82	12.56	2.73	2.12	0.00	0.00	0.00	0.00
4.040	8	0.82	12.56	2.73	2.12	0.00	0.00	0.00	0.00
4.040	9	0.82	12.56	2.73	2.12	0.00	0.00	0.00	0.00
4.040	10	0.82	12.56	2.73	2.12	0.00	0.00	0.00	0.00
4.040	11	0.82	12.56	2.73	2.12	0.00	0.00	0.00	0.00
4.040	12	0.82	12.56	2.73	2.12	0.00	0.00	0.00	0.00
4.041	1	0.00	13.70	1.43	1.43	2.25	0.00	0.00	0.00
4.041	2	0.00	13.70	1.43	1.43	2.25	0.00	0.00	0.00

Beach#	Mon	N	NE	E	SE	S	SW	W	NW
4.041	3	0.00	13.70	1.43	1.43	2.25	0.00	0.00	0.00
4.041	4	0.00	13.70	1.43	1.43	2.25	0.00	0.00	0.00
4.041	5	0.00	13.70	1.43	1.43	2.25	0.00	0.00	0.00
4.041	6	0.00	13.70	1.43	1.43	2.25	0.00	0.00	0.00
4.041	7	0.00	13.70	1.43	1.43	2.25	0.00	0.00	0.00
4.041	8	0.00	13.70	1.43	1.43	2.25	0.00	0.00	0.00
4.041	9	0.00	13.70	1.43	1.43	2.25	0.00	0.00	0.00
4.041	10	0.00	13.70	1.43	1.43	2.25	0.00	0.00	0.00
4.041	11	0.00	13.70	1.43	1.43	2.25	0.00	0.00	0.00
4.041	12	0.00	13.70	1.43	1.43	2.25	0.00	0.00	0.00
4.042	1	0.00	4.64	1.41	1.33	1.61	0.00	0.00	0.00
4.042	2	0.00	4.64	1.41	1.33	1.61	0.00	0.00	0.00
4.042	3	0.00	4.64	1.41	1.33	1.61	0.00	0.00	0.00
4.042	4	0.00	4.64	1.41	1.33	1.61	0.00	0.00	0.00
4.042	5	0.00	4.64	1.41	1.33	1.61	0.00	0.00	0.00
4.042	6	0.00	4.64	1.41	1.33	1.61	0.00	0.00	0.00
4.042	7	0.00	4.64	1.41	1.33	1.61	0.00	0.00	0.00
4.042	8	0.00	4.64	1.41	1.33	1.61	0.00	0.00	0.00
4.042	9	0.00	4.64	1.41	1.33	1.61	0.00	0.00	0.00
4.042	10	0.00	4.64	1.41	1.33	1.61	0.00	0.00	0.00
4.042	11	0.00	4.64	1.41	1.33	1.61	0.00	0.00	0.00
4.042	12	0.00	4.64	1.41	1.33	1.61	0.00	0.00	0.00
4.043	1	0.00	5.73	1.67	0.98	0.98	0.00	0.00	0.00
4.043	2	0.00	5.73	1.67	0.98	0.98	0.00	0.00	0.00
4.043	3	0.00	5.73	1.67	0.98	0.98	0.00	0.00	0.00
4.043	4	0.00	5.73	1.67	0.98	0.98	0.00	0.00	0.00
4.043	5	0.00	5.73	1.67	0.98	0.98	0.00	0.00	0.00
4.043	6	0.00	5.73	1.67	0.98	0.98	0.00	0.00	0.00
4.043	7	0.00	5.73	1.67	0.98	0.98	0.00	0.00	0.00
4.043	8	0.00	5.73	1.67	0.98	0.98	0.00	0.00	0.00
4.043	9	0.00	5.73	1.67	0.98	0.98	0.00	0.00	0.00
4.043	10	0.00	5.73	1.67	0.98	0.98	0.00	0.00	0.00
4.043	11	0.00	5.73	1.67	0.98	0.98	0.00	0.00	0.00
4.043	12	0.00	5.73	1.67	0.98	0.98	0.00	0.00	0.00
4.044	1	0.70	6.32	0.86	0.86	0.00	0.00	0.00	0.00
4.044	2	0.70	6.32	0.86	0.86	0.00	0.00	0.00	0.00
4.044	3	0.70	6.32	0.86	0.86	0.00	0.00	0.00	0.00
4.044	4	0.70	6.32	0.86	0.86	0.00	0.00	0.00	0.00
4.044	5	0.70	6.32	0.86	0.86	0.00	0.00	0.00	0.00
4.044	6	0.70	6.32	0.86	0.86	0.00	0.00	0.00	0.00
4.044	7	0.70	6.32	0.86	0.86	0.00	0.00	0.00	0.00
4.044	8	0.70	6.32	0.86	0.86	0.00	0.00	0.00	0.00
4.044	9	0.70	6.32	0.86	0.86	0.00	0.00	0.00	0.00
4.044	10	0.70	6.32	0.86	0.86	0.00	0.00	0.00	0.00
4.044	11	0.70	6.32	0.86	0.86	0.00	0.00	0.00	0.00
4.044	12	0.70	6.32	0.86	0.86	0.00	0.00	0.00	0.00
4.045	1	1.61	1.25	0.00	0.00	0.00	0.00	0.86	0.98
4.045	2	1.61	1.25	0.00	0.00	0.00	0.00	0.86	0.98
4.045	3	1.61	1.25	0.00	0.00	0.00	0.00	0.86	0.98
4.045	4	1.61	1.25	0.00	0.00	0.00	0.00	0.86	0.98
4.045	5	1.61	1.25	0.00	0.00	0.00	0.00	0.86	0.98
4.045	6	1.61	1.25	0.00	0.00	0.00	0.00	0.86	0.98
4.045	7	1.61	1.25	0.00	0.00	0.00	0.00	0.86	0.98
4.045	8	1.61	1.25	0.00	0.00	0.00	0.00	0.86	0.98
4.045	9	1.61	1.25	0.00	0.00	0.00	0.00	0.86	0.98
4.045	10	1.61	1.25	0.00	0.00	0.00	0.00	0.86	0.98
4.045	11	1.61	1.25	0.00	0.00	0.00	0.00	0.86	0.98
4.045	12	1.61	1.25	0.00	0.00	0.00	0.00	0.86	0.98
4.046	1	4.35	0.00	0.00	0.00	0.00	1.25	1.67	1.33
4.046	2	4.35	0.00	0.00	0.00	0.00	1.25	1.67	1.33
4.046	3	4.35	0.00	0.00	0.00	0.00	1.25	1.67	1.33
4.046	4	4.35	0.00	0.00	0.00	0.00	1.25	1.67	1.33
4.046	5	4.35	0.00	0.00	0.00	0.00	1.25	1.67	1.33
4.046	6	4.35	0.00	0.00	0.00	0.00	1.25	1.67	1.33
4.046	7	4.35	0.00	0.00	0.00	0.00	1.25	1.67	1.33
4.046	8	4.35	0.00	0.00	0.00	0.00	1.25	1.67	1.33
4.046	9	4.35	0.00	0.00	0.00	0.00	1.25	1.67	1.33
4.046	10	4.35	0.00	0.00	0.00	0.00	1.25	1.67	1.33
4.046	11	4.35	0.00	0.00	0.00	0.00	1.25	1.67	1.33
4.046	12	4.35	0.00	0.00	0.00	0.00	1.25	1.67	1.33
4.047	1	3.45	0.00	0.00	0.00	0.00	2.17	1.41	1.52
4.047	2	3.45	0.00	0.00	0.00	0.00	2.17	1.41	1.52
4.047	3	3.45	0.00	0.00	0.00	0.00	2.17	1.41	1.52
4.047	4	3.45	0.00	0.00	0.00	0.00	2.17	1.41	1.52

Beach#	Mon	N	NE	E	SE	S	SW	W	NW
4.047	5	3.45	0.00	0.00	0.00	0.00	2.17	1.41	1.52
4.047	6	3.45	0.00	0.00	0.00	0.00	2.17	1.41	1.52
4.047	7	3.45	0.00	0.00	0.00	0.00	2.17	1.41	1.52
4.047	8	3.45	0.00	0.00	0.00	0.00	2.17	1.41	1.52
4.047	9	3.45	0.00	0.00	0.00	0.00	2.17	1.41	1.52
4.047	10	3.45	0.00	0.00	0.00	0.00	2.17	1.41	1.52
4.047	11	3.45	0.00	0.00	0.00	0.00	2.17	1.41	1.52
4.047	12	3.45	0.00	0.00	0.00	0.00	2.17	1.41	1.52
4.048	1	589.87	0.00	0.00	0.00	0.00	3.21	1.43	1.43
4.048	2	496.96	0.00	0.00	0.00	0.00	3.21	1.43	1.43
4.048	3	410.45	0.00	0.00	0.00	0.00	3.21	1.43	1.43
4.048	4	390.78	0.00	0.00	0.00	0.00	3.21	1.43	1.43
4.048	5	576.05	0.00	0.00	0.00	0.00	3.21	1.43	1.43
4.048	6	671.27	0.00	0.00	0.00	0.00	3.21	1.43	1.43
4.048	7	671.27	0.00	0.00	0.00	0.00	3.21	1.43	1.43
4.048	8	671.27	0.00	0.00	0.00	0.00	3.21	1.43	1.43
4.048	9	671.27	0.00	0.00	0.00	0.00	3.21	1.43	1.43
4.048	10	671.27	0.00	0.00	0.00	0.00	3.21	1.43	1.43
4.048	11	671.27	0.00	0.00	0.00	0.00	3.21	1.43	1.43
4.048	12	664.86	0.00	0.00	0.00	0.00	3.21	1.43	1.43
4.049	1	589.16	1.45	0.00	0.00	0.00	0.00	2.34	2.63
4.049	2	496.24	1.45	0.00	0.00	0.00	0.00	2.34	2.63
4.049	3	409.71	1.45	0.00	0.00	0.00	0.00	2.34	2.63
4.049	4	390.03	1.45	0.00	0.00	0.00	0.00	2.34	2.63
4.049	5	575.33	1.45	0.00	0.00	0.00	0.00	2.34	2.63
4.049	6	670.57	1.45	0.00	0.00	0.00	0.00	2.34	2.63
4.049	7	670.57	1.45	0.00	0.00	0.00	0.00	2.34	2.63
4.049	8	670.57	1.45	0.00	0.00	0.00	0.00	2.34	2.63
4.049	9	670.57	1.45	0.00	0.00	0.00	0.00	2.34	2.63
4.049	10	670.57	1.45	0.00	0.00	0.00	0.00	2.34	2.63
4.049	11	670.57	1.45	0.00	0.00	0.00	0.00	2.34	2.63
4.049	12	664.15	1.45	0.00	0.00	0.00	0.00	2.34	2.63
4.050	1	587.84	0.00	0.00	0.00	0.00	6.32	2.73	9.34
4.050	2	494.92	0.00	0.00	0.00	0.00	6.32	2.73	9.34
4.050	3	408.38	0.00	0.00	0.00	0.00	6.32	2.73	9.34
4.050	4	388.70	0.00	0.00	0.00	0.00	6.32	2.73	9.34
4.050	5	574.02	0.00	0.00	0.00	0.00	6.32	2.73	9.34
4.050	6	669.27	0.00	0.00	0.00	0.00	6.32	2.73	9.34
4.050	7	669.27	0.00	0.00	0.00	0.00	6.32	2.73	9.34
4.050	8	669.27	0.00	0.00	0.00	0.00	6.32	2.73	9.34
4.050	9	669.27	0.00	0.00	0.00	0.00	6.32	2.73	9.34
4.050	10	669.27	0.00	0.00	0.00	0.00	6.32	2.73	9.34
4.050	11	669.27	0.00	0.00	0.00	0.00	6.32	2.73	9.34
4.050	12	662.84	0.00	0.00	0.00	0.00	6.32	2.73	9.34
4.051	1	587.03	8.25	1.20	0.00	0.00	0.00	0.00	9.36
4.051	2	494.09	8.25	1.20	0.00	0.00	0.00	0.00	9.36
4.051	3	407.55	8.25	1.20	0.00	0.00	0.00	0.00	9.36
4.051	4	387.87	8.25	1.20	0.00	0.00	0.00	0.00	9.36
4.051	5	573.20	8.25	1.20	0.00	0.00	0.00	0.00	9.36
4.051	6	668.47	8.25	1.20	0.00	0.00	0.00	0.00	9.36
4.051	7	668.47	8.25	1.20	0.00	0.00	0.00	0.00	9.36
4.051	8	668.47	8.25	1.20	0.00	0.00	0.00	0.00	9.36
4.051	9	668.47	8.25	1.20	0.00	0.00	0.00	0.00	9.36
4.051	10	668.47	8.25	1.20	0.00	0.00	0.00	0.00	9.36
4.051	11	668.47	8.25	1.20	0.00	0.00	0.00	0.00	9.36
4.051	12	662.03	8.25	1.20	0.00	0.00	0.00	0.00	9.36
4.052	1	586.53	0.00	0.00	0.00	0.00	1.20	4.66	10.17
4.052	2	493.59	0.00	0.00	0.00	0.00	1.20	4.66	10.17
4.052	3	407.02	0.00	0.00	0.00	0.00	1.20	4.66	10.17
4.052	4	387.34	0.00	0.00	0.00	0.00	1.20	4.66	10.17
4.052	5	572.70	0.00	0.00	0.00	0.00	1.20	4.66	10.17
4.052	6	667.99	0.00	0.00	0.00	0.00	1.20	4.66	10.17
4.052	7	667.99	0.00	0.00	0.00	0.00	1.20	4.66	10.17
4.052	8	667.99	0.00	0.00	0.00	0.00	1.20	4.66	10.17
4.052	9	667.99	0.00	0.00	0.00	0.00	1.20	4.66	10.17
4.052	10	667.99	0.00	0.00	0.00	0.00	1.20	4.66	10.17
4.052	11	667.99	0.00	0.00	0.00	0.00	1.20	4.66	10.17
4.052	12	661.54	0.00	0.00	0.00	0.00	1.20	4.66	10.17
4.053	1	585.21	5.01	0.00	0.00	0.00	0.00	8.34	9.95
4.053	2	492.25	5.01	0.00	0.00	0.00	0.00	8.34	9.95
4.053	3	405.67	5.01	0.00	0.00	0.00	0.00	8.34	9.95
4.053	4	385.98	5.01	0.00	0.00	0.00	0.00	8.34	9.95
4.053	5	571.37	5.01	0.00	0.00	0.00	0.00	8.34	9.95
4.053	6	666.68	5.01	0.00	0.00	0.00	0.00	8.34	9.95

Beach#	Mon	N	NE	E	SE	S	SW	W	NW
4.053	7	666.68	5.01	0.00	0.00	0.00	0.00	8.34	9.95
4.053	8	666.68	5.01	0.00	0.00	0.00	0.00	8.34	9.95
4.053	9	666.68	5.01	0.00	0.00	0.00	0.00	8.34	9.95
4.053	10	666.68	5.01	0.00	0.00	0.00	0.00	8.34	9.95
4.053	11	666.68	5.01	0.00	0.00	0.00	0.00	8.34	9.95
4.053	12	660.22	5.01	0.00	0.00	0.00	0.00	8.34	9.95
4.054	1	584.26	3.47	0.00	0.00	0.00	0.00	9.45	11.03
4.054	2	491.29	3.47	0.00	0.00	0.00	0.00	9.45	11.03
4.054	3	404.70	3.47	0.00	0.00	0.00	0.00	9.45	11.03
4.054	4	385.00	3.47	0.00	0.00	0.00	0.00	9.45	11.03
4.054	5	570.43	3.47	0.00	0.00	0.00	0.00	9.45	11.03
4.054	6	665.76	3.47	0.00	0.00	0.00	0.00	9.45	11.03
4.054	7	665.76	3.47	0.00	0.00	0.00	0.00	9.45	11.03
4.054	8	665.76	3.47	0.00	0.00	0.00	0.00	9.45	11.03
4.054	9	665.76	3.47	0.00	0.00	0.00	0.00	9.45	11.03
4.054	10	665.76	3.47	0.00	0.00	0.00	0.00	9.45	11.03
4.054	11	665.76	3.47	0.00	0.00	0.00	0.00	9.45	11.03
4.054	12	659.28	3.47	0.00	0.00	0.00	0.00	9.45	11.03
4.055	1	584.89	0.45	0.45	0.45	0.00	0.00	0.00	0.00
4.055	2	491.91	0.45	0.45	0.45	0.00	0.00	0.00	0.00
4.055	3	405.30	0.45	0.45	0.45	0.00	0.00	0.00	0.00
4.055	4	385.60	0.45	0.45	0.45	0.00	0.00	0.00	0.00
4.055	5	571.05	0.45	0.45	0.45	0.00	0.00	0.00	0.00
4.055	6	666.40	0.45	0.45	0.45	0.00	0.00	0.00	0.00
4.055	7	666.40	0.45	0.45	0.45	0.00	0.00	0.00	0.00
4.055	8	666.40	0.45	0.45	0.45	0.00	0.00	0.00	0.00
4.055	9	666.40	0.45	0.45	0.45	0.00	0.00	0.00	0.00
4.055	10	666.40	0.45	0.45	0.45	0.00	0.00	0.00	0.00
4.055	11	666.40	0.45	0.45	0.45	0.00	0.00	0.00	0.00
4.055	12	659.91	0.45	0.45	0.45	0.00	0.00	0.00	0.00
4.056	1	0.00	0.00	0.00	0.00	0.45	0.45	0.45	0.45
4.056	2	0.00	0.00	0.00	0.00	0.45	0.45	0.45	0.45
4.056	3	0.00	0.00	0.00	0.00	0.45	0.45	0.45	0.45
4.056	4	0.00	0.00	0.00	0.00	0.45	0.45	0.45	0.45
4.056	5	0.00	0.00	0.00	0.00	0.45	0.45	0.45	0.45
4.056	6	0.00	0.00	0.00	0.00	0.45	0.45	0.45	0.45
4.056	7	0.00	0.00	0.00	0.00	0.45	0.45	0.45	0.45
4.056	8	0.00	0.00	0.00	0.00	0.45	0.45	0.45	0.45
4.056	9	0.00	0.00	0.00	0.00	0.45	0.45	0.45	0.45
4.056	10	0.00	0.00	0.00	0.00	0.45	0.45	0.45	0.45
4.056	11	0.00	0.00	0.00	0.00	0.45	0.45	0.45	0.45
4.056	12	0.00	0.00	0.00	0.00	0.45	0.45	0.45	0.45
4.057	1	584.20	0.79	0.00	0.00	0.00	0.00	0.94	14.76
4.057	2	491.21	0.79	0.00	0.00	0.00	0.00	0.94	14.76
4.057	3	404.59	0.79	0.00	0.00	0.00	0.00	0.94	14.76
4.057	4	384.89	0.79	0.00	0.00	0.00	0.00	0.94	14.76
4.057	5	570.36	0.79	0.00	0.00	0.00	0.00	0.94	14.76
4.057	6	665.72	0.79	0.00	0.00	0.00	0.00	0.94	14.76
4.057	7	665.72	0.79	0.00	0.00	0.00	0.00	0.94	14.76
4.057	8	665.72	0.79	0.00	0.00	0.00	0.00	0.94	14.76
4.057	9	665.72	0.79	0.00	0.00	0.00	0.00	0.94	14.76
4.057	10	665.72	0.79	0.00	0.00	0.00	0.00	0.94	14.76
4.057	11	665.72	0.79	0.00	0.00	0.00	0.00	0.94	14.76
4.057	12	659.22	0.79	0.00	0.00	0.00	0.00	0.94	14.76
4.058	1	2.67	0.00	0.00	0.00	0.00	1.72	12.13	1000.00
4.058	2	2.67	0.00	0.00	0.00	0.00	1.72	12.13	928.40
4.058	3	2.67	0.00	0.00	0.00	0.00	1.72	12.13	673.90
4.058	4	2.67	0.00	0.00	0.00	0.00	1.72	12.13	572.26
4.058	5	2.67	0.00	0.00	0.00	0.00	1.72	12.13	903.76
4.058	6	2.67	0.00	0.00	0.00	0.00	1.72	12.13	1000.00
4.058	7	2.67	0.00	0.00	0.00	0.00	1.72	12.13	1000.00
4.058	8	2.67	0.00	0.00	0.00	0.00	1.72	12.13	1000.00
4.058	9	2.67	0.00	0.00	0.00	0.00	1.72	12.13	1000.00
4.058	10	2.67	0.00	0.00	0.00	0.00	1.72	12.13	1000.00
4.058	11	2.67	0.00	0.00	0.00	0.00	1.72	12.13	1000.00
4.058	12	2.67	0.00	0.00	0.00	0.00	1.72	12.13	1000.00
4.059	1	0.95	0.00	0.00	0.00	0.00	2.51	12.50	1000.00
4.059	2	0.95	0.00	0.00	0.00	0.00	2.51	12.50	928.00
4.059	3	0.95	0.00	0.00	0.00	0.00	2.51	12.50	673.60
4.059	4	0.95	0.00	0.00	0.00	0.00	2.51	12.50	571.97
4.059	5	0.95	0.00	0.00	0.00	0.00	2.51	12.50	903.45
4.059	6	0.95	0.00	0.00	0.00	0.00	2.51	12.50	1000.00
4.059	7	0.95	0.00	0.00	0.00	0.00	2.51	12.50	1000.00
4.059	8	0.95	0.00	0.00	0.00	0.00	2.51	12.50	1000.00

Beach#	Mon	N	NE	E	SE	S	SW	W	NW
4.059	9	0.95	0.00	0.00	0.00	0.00	2.51	12.50	1000.00
4.059	10	0.95	0.00	0.00	0.00	0.00	2.51	12.50	1000.00
4.059	11	0.95	0.00	0.00	0.00	0.00	2.51	12.50	1000.00
4.059	12	0.95	0.00	0.00	0.00	0.00	2.51	12.50	1000.00
4.060	1	0.00	0.00	0.00	0.00	0.95	3.47	13.37	1000.00
4.060	2	0.00	0.00	0.00	0.00	0.95	3.47	13.37	927.40
4.060	3	0.00	0.00	0.00	0.00	0.95	3.47	13.37	672.95
4.060	4	0.00	0.00	0.00	0.00	0.95	3.47	13.37	571.35
4.060	5	0.00	0.00	0.00	0.00	0.95	3.47	13.37	902.80
4.060	6	0.00	0.00	0.00	0.00	0.95	3.47	13.37	1000.00
4.060	7	0.00	0.00	0.00	0.00	0.95	3.47	13.37	1000.00
4.060	8	0.00	0.00	0.00	0.00	0.95	3.47	13.37	1000.00
4.060	9	0.00	0.00	0.00	0.00	0.95	3.47	13.37	1000.00
4.060	10	0.00	0.00	0.00	0.00	0.95	3.47	13.37	1000.00
4.060	11	0.00	0.00	0.00	0.00	0.95	3.47	13.37	1000.00
4.060	12	0.00	0.00	0.00	0.00	0.95	3.47	13.37	1000.00
4.061	1	0.00	0.00	0.00	0.00	1.97	8.25	12.78	1000.00
4.061	2	0.00	0.00	0.00	0.00	1.97	8.25	12.78	926.40
4.061	3	0.00	0.00	0.00	0.00	1.97	8.25	12.78	671.96
4.061	4	0.00	0.00	0.00	0.00	1.97	8.25	12.78	570.37
4.061	5	0.00	0.00	0.00	0.00	1.97	8.25	12.78	901.81
4.061	6	0.00	0.00	0.00	0.00	1.97	8.25	12.78	1000.00
4.061	7	0.00	0.00	0.00	0.00	1.97	8.25	12.78	1000.00
4.061	8	0.00	0.00	0.00	0.00	1.97	8.25	12.78	1000.00
4.061	9	0.00	0.00	0.00	0.00	1.97	8.25	12.78	1000.00
4.061	10	0.00	0.00	0.00	0.00	1.97	8.25	12.78	1000.00
4.061	11	0.00	0.00	0.00	0.00	1.97	8.25	12.78	1000.00
4.061	12	0.00	0.00	0.00	0.00	1.97	8.25	12.78	1000.00
4.062	1	579.22	0.00	0.00	0.00	0.00	13.70	12.12	1000.00
4.062	2	486.23	0.00	0.00	0.00	0.00	13.70	12.12	925.19
4.062	3	399.61	0.00	0.00	0.00	0.00	13.70	12.12	670.79
4.062	4	379.91	0.00	0.00	0.00	0.00	13.70	12.12	569.24
4.062	5	565.38	0.00	0.00	0.00	0.00	13.70	12.12	900.64
4.062	6	660.75	0.00	0.00	0.00	0.00	13.70	12.12	1000.00
4.062	7	660.75	0.00	0.00	0.00	0.00	13.70	12.12	1000.00
4.062	8	660.75	0.00	0.00	0.00	0.00	13.70	12.12	1000.00
4.062	9	660.75	0.00	0.00	0.00	0.00	13.70	12.12	1000.00
4.062	10	660.75	0.00	0.00	0.00	0.00	13.70	12.12	1000.00
4.062	11	660.75	0.00	0.00	0.00	0.00	13.70	12.12	1000.00
4.062	12	654.25	0.00	0.00	0.00	0.00	13.70	12.12	1000.00
4.063	1	578.53	1.30	1.30	0.00	0.00	0.00	0.00	1000.00
4.063	2	485.53	1.30	1.30	0.00	0.00	0.00	0.00	925.18
4.063	3	398.89	1.30	1.30	0.00	0.00	0.00	0.00	670.81
4.063	4	379.19	1.30	1.30	0.00	0.00	0.00	0.00	569.29
4.063	5	564.68	1.30	1.30	0.00	0.00	0.00	0.00	900.66
4.063	6	660.07	1.30	1.30	0.00	0.00	0.00	0.00	1000.00
4.063	7	660.07	1.30	1.30	0.00	0.00	0.00	0.00	1000.00
4.063	8	660.07	1.30	1.30	0.00	0.00	0.00	0.00	1000.00
4.063	9	660.07	1.30	1.30	0.00	0.00	0.00	0.00	1000.00
4.063	10	660.07	1.30	1.30	0.00	0.00	0.00	0.00	1000.00
4.063	11	660.07	1.30	1.30	0.00	0.00	0.00	0.00	1000.00
4.063	12	653.55	1.30	1.30	0.00	0.00	0.00	0.00	1000.00
4.064	1	1.01	1.01	0.00	0.00	0.00	0.00	0.99	1000.00
4.064	2	1.01	1.01	0.00	0.00	0.00	0.00	0.99	925.99
4.064	3	1.01	1.01	0.00	0.00	0.00	0.00	0.99	671.65
4.064	4	1.01	1.01	0.00	0.00	0.00	0.00	0.99	570.14
4.064	5	1.01	1.01	0.00	0.00	0.00	0.00	0.99	901.50
4.064	6	1.01	1.01	0.00	0.00	0.00	0.00	0.99	1000.00
4.064	7	1.01	1.01	0.00	0.00	0.00	0.00	0.99	1000.00
4.064	8	1.01	1.01	0.00	0.00	0.00	0.00	0.99	1000.00
4.064	9	1.01	1.01	0.00	0.00	0.00	0.00	0.99	1000.00
4.064	10	1.01	1.01	0.00	0.00	0.00	0.00	0.99	1000.00
4.064	11	1.01	1.01	0.00	0.00	0.00	0.00	0.99	1000.00
4.064	12	1.01	1.01	0.00	0.00	0.00	0.00	0.99	1000.00
4.065	1	0.00	0.00	0.00	0.00	1.01	1.30	12.12	1000.00
4.065	2	0.00	0.00	0.00	0.00	1.01	1.30	12.12	925.31
4.065	3	0.00	0.00	0.00	0.00	1.01	1.30	12.12	670.99
4.065	4	0.00	0.00	0.00	0.00	1.01	1.30	12.12	569.51
4.065	5	0.00	0.00	0.00	0.00	1.01	1.30	12.12	900.83
4.065	6	0.00	0.00	0.00	0.00	1.01	1.30	12.12	1000.00
4.065	7	0.00	0.00	0.00	0.00	1.01	1.30	12.12	1000.00
4.065	8	0.00	0.00	0.00	0.00	1.01	1.30	12.12	1000.00
4.065	9	0.00	0.00	0.00	0.00	1.01	1.30	12.12	1000.00
4.065	10	0.00	0.00	0.00	0.00	1.01	1.30	12.12	1000.00

Beach#	Mon	N	NE	E	SE	S	SW	W	NW
4.065	11	0.00	0.00	0.00	0.00	1.01	1.30	12.12	1000.00
4.065	12	0.00	0.00	0.00	0.00	1.01	1.30	12.12	1000.00
4.066	1	575.99	0.00	0.00	0.00	0.00	15.30	11.72	1000.00
4.066	2	482.98	0.00	0.00	0.00	0.00	15.30	11.72	923.87
4.066	3	396.34	0.00	0.00	0.00	0.00	15.30	11.72	669.59
4.066	4	376.63	0.00	0.00	0.00	0.00	15.30	11.72	568.15
4.066	5	562.14	0.00	0.00	0.00	0.00	15.30	11.72	899.43
4.066	6	657.54	0.00	0.00	0.00	0.00	15.30	11.72	1000.00
4.066	7	657.54	0.00	0.00	0.00	0.00	15.30	11.72	1000.00
4.066	8	657.54	0.00	0.00	0.00	0.00	15.30	11.72	1000.00
4.066	9	657.54	0.00	0.00	0.00	0.00	15.30	11.72	1000.00
4.066	10	657.54	0.00	0.00	0.00	0.00	15.30	11.72	1000.00
4.066	11	657.54	0.00	0.00	0.00	0.00	15.30	11.72	1000.00
4.066	12	651.02	0.00	0.00	0.00	0.00	15.30	11.72	1000.00
4.067	1	574.46	1.76	0.00	0.00	0.00	0.00	12.77	1000.00
4.067	2	481.45	1.76	0.00	0.00	0.00	0.00	12.77	923.13
4.067	3	394.80	1.76	0.00	0.00	0.00	0.00	12.77	668.91
4.067	4	375.09	1.76	0.00	0.00	0.00	0.00	12.77	567.51
4.067	5	560.62	1.76	0.00	0.00	0.00	0.00	12.77	898.74
4.067	6	656.03	1.76	0.00	0.00	0.00	0.00	12.77	1000.00
4.067	7	656.03	1.76	0.00	0.00	0.00	0.00	12.77	1000.00
4.067	8	656.03	1.76	0.00	0.00	0.00	0.00	12.77	1000.00
4.067	9	656.03	1.76	0.00	0.00	0.00	0.00	12.77	1000.00
4.067	10	656.03	1.76	0.00	0.00	0.00	0.00	12.77	1000.00
4.067	11	656.03	1.76	0.00	0.00	0.00	0.00	12.77	1000.00
4.067	12	649.50	1.76	0.00	0.00	0.00	0.00	12.77	1000.00
4.068	1	573.09	0.00	0.00	0.00	0.00	18.35	14.57	1000.00
4.068	2	480.07	0.00	0.00	0.00	0.00	18.35	14.57	922.84
4.068	3	393.40	0.00	0.00	0.00	0.00	18.35	14.57	668.68
4.068	4	373.69	0.00	0.00	0.00	0.00	18.35	14.57	567.34
4.068	5	559.24	0.00	0.00	0.00	0.00	18.35	14.57	898.50
4.068	6	654.67	0.00	0.00	0.00	0.00	18.35	14.57	1000.00
4.068	7	654.67	0.00	0.00	0.00	0.00	18.35	14.57	1000.00
4.068	8	654.67	0.00	0.00	0.00	0.00	18.35	14.57	1000.00
4.068	9	654.67	0.00	0.00	0.00	0.00	18.35	14.57	1000.00
4.068	10	654.67	0.00	0.00	0.00	0.00	18.35	14.57	1000.00
4.068	11	654.67	0.00	0.00	0.00	0.00	18.35	14.57	1000.00
4.068	12	648.13	0.00	0.00	0.00	0.00	18.35	14.57	1000.00
4.069	1	572.01	628.16	0.00	0.00	0.00	0.00	16.36	1000.00
4.069	2	478.98	561.26	0.00	0.00	0.00	0.00	16.36	922.57
4.069	3	392.30	533.43	0.00	0.00	0.00	0.00	16.36	668.46
4.069	4	372.59	489.92	0.00	0.00	0.00	0.00	16.36	567.17
4.069	5	558.16	698.82	0.00	0.00	0.00	0.00	16.36	898.28
4.069	6	653.60	698.82	0.00	0.00	0.00	0.00	16.36	1000.00
4.069	7	653.60	698.82	0.00	0.00	0.00	0.00	16.36	1000.00
4.069	8	653.60	698.82	0.00	0.00	0.00	0.00	16.36	1000.00
4.069	9	653.60	698.82	0.00	0.00	0.00	0.00	16.36	1000.00
4.069	10	653.60	698.82	0.00	0.00	0.00	0.00	16.36	1000.00
4.069	11	653.60	698.82	0.00	0.00	0.00	0.00	16.36	1000.00
4.069	12	647.05	698.82	0.00	0.00	0.00	0.00	16.36	1000.00
4.070	1	572.26	25.86	1000.00	0.00	0.00	0.00	0.00	1000.00
4.070	2	479.23	25.86	1000.00	0.00	0.00	0.00	0.00	923.23
4.070	3	392.54	25.86	1000.00	0.00	0.00	0.00	0.00	669.13
4.070	4	372.83	25.86	1000.00	0.00	0.00	0.00	0.00	567.85
4.070	5	558.41	25.86	1000.00	0.00	0.00	0.00	0.00	898.94
4.070	6	653.86	25.86	1000.00	0.00	0.00	0.00	0.00	1000.00
4.070	7	653.86	25.86	1000.00	0.00	0.00	0.00	0.00	1000.00
4.070	8	653.86	25.86	1000.00	0.00	0.00	0.00	0.00	1000.00
4.070	9	653.86	25.86	1000.00	0.00	0.00	0.00	0.00	1000.00
4.070	10	653.86	25.86	1000.00	0.00	0.00	0.00	0.00	1000.00
4.070	11	653.86	25.86	1000.00	0.00	0.00	0.00	0.00	1000.00
4.070	12	647.30	25.86	1000.00	0.00	0.00	0.00	0.00	1000.00
4.071	1	573.19	23.26	12.21	5.15	0.00	0.00	0.00	0.00
4.071	2	480.15	23.26	12.21	5.15	0.00	0.00	0.00	0.00
4.071	3	393.44	23.26	12.21	5.15	0.00	0.00	0.00	0.00
4.071	4	373.75	23.26	12.21	5.15	0.00	0.00	0.00	0.00
4.071	5	559.34	23.26	12.21	5.15	0.00	0.00	0.00	0.00
4.071	6	654.80	23.26	12.21	5.15	0.00	0.00	0.00	0.00
4.071	7	654.80	23.26	12.21	5.15	0.00	0.00	0.00	0.00
4.071	8	654.80	23.26	12.21	5.15	0.00	0.00	0.00	0.00
4.071	9	654.80	23.26	12.21	5.15	0.00	0.00	0.00	0.00
4.071	10	654.80	23.26	12.21	5.15	0.00	0.00	0.00	0.00
4.071	11	654.80	23.26	12.21	5.15	0.00	0.00	0.00	0.00
4.071	12	648.24	23.26	12.21	5.15	0.00	0.00	0.00	0.00

Beach#	Mon	N	NE	E	SE	S	SW	W	NW
4.072	1	0.00	24.14	5.21	3.69	3.79	0.00	0.00	0.00
4.072	2	0.00	24.14	5.21	3.69	3.79	0.00	0.00	0.00
4.072	3	0.00	24.14	5.21	3.69	3.79	0.00	0.00	0.00
4.072	4	0.00	24.14	5.21	3.69	3.79	0.00	0.00	0.00
4.072	5	0.00	24.14	5.21	3.69	3.79	0.00	0.00	0.00
4.072	6	0.00	24.14	5.21	3.69	3.79	0.00	0.00	0.00
4.072	7	0.00	24.14	5.21	3.69	3.79	0.00	0.00	0.00
4.072	8	0.00	24.14	5.21	3.69	3.79	0.00	0.00	0.00
4.072	9	0.00	24.14	5.21	3.69	3.79	0.00	0.00	0.00
4.072	10	0.00	24.14	5.21	3.69	3.79	0.00	0.00	0.00
4.072	11	0.00	24.14	5.21	3.69	3.79	0.00	0.00	0.00
4.072	12	0.00	24.14	5.21	3.69	3.79	0.00	0.00	0.00
4.073	1	0.00	24.64	3.38	2.28	1.82	0.00	0.00	0.00
4.073	2	0.00	24.64	3.38	2.28	1.82	0.00	0.00	0.00
4.073	3	0.00	24.64	3.38	2.28	1.82	0.00	0.00	0.00
4.073	4	0.00	24.64	3.38	2.28	1.82	0.00	0.00	0.00
4.073	5	0.00	24.64	3.38	2.28	1.82	0.00	0.00	0.00
4.073	6	0.00	24.64	3.38	2.28	1.82	0.00	0.00	0.00
4.073	7	0.00	24.64	3.38	2.28	1.82	0.00	0.00	0.00
4.073	8	0.00	24.64	3.38	2.28	1.82	0.00	0.00	0.00
4.073	9	0.00	24.64	3.38	2.28	1.82	0.00	0.00	0.00
4.073	10	0.00	24.64	3.38	2.28	1.82	0.00	0.00	0.00
4.073	11	0.00	24.64	3.38	2.28	1.82	0.00	0.00	0.00
4.073	12	0.00	24.64	3.38	2.28	1.82	0.00	0.00	0.00
4.074	1	1.46	25.43	1.18	0.65	0.00	0.00	0.00	0.00
4.074	2	1.46	25.43	1.18	0.65	0.00	0.00	0.00	0.00
4.074	3	1.46	25.43	1.18	0.65	0.00	0.00	0.00	0.00
4.074	4	1.46	25.43	1.18	0.65	0.00	0.00	0.00	0.00
4.074	5	1.46	25.43	1.18	0.65	0.00	0.00	0.00	0.00
4.074	6	1.46	25.43	1.18	0.65	0.00	0.00	0.00	0.00
4.074	7	1.46	25.43	1.18	0.65	0.00	0.00	0.00	0.00
4.074	8	1.46	25.43	1.18	0.65	0.00	0.00	0.00	0.00
4.074	9	1.46	25.43	1.18	0.65	0.00	0.00	0.00	0.00
4.074	10	1.46	25.43	1.18	0.65	0.00	0.00	0.00	0.00
4.074	11	1.46	25.43	1.18	0.65	0.00	0.00	0.00	0.00
4.074	12	1.46	25.43	1.18	0.65	0.00	0.00	0.00	0.00
4.075	1	4.08	24.86	0.00	0.00	0.00	0.00	0.65	1.82
4.075	2	4.08	24.86	0.00	0.00	0.00	0.00	0.65	1.82
4.075	3	4.08	24.86	0.00	0.00	0.00	0.00	0.65	1.82
4.075	4	4.08	24.86	0.00	0.00	0.00	0.00	0.65	1.82
4.075	5	4.08	24.86	0.00	0.00	0.00	0.00	0.65	1.82
4.075	6	4.08	24.86	0.00	0.00	0.00	0.00	0.65	1.82
4.075	7	4.08	24.86	0.00	0.00	0.00	0.00	0.65	1.82
4.075	8	4.08	24.86	0.00	0.00	0.00	0.00	0.65	1.82
4.075	9	4.08	24.86	0.00	0.00	0.00	0.00	0.65	1.82
4.075	10	4.08	24.86	0.00	0.00	0.00	0.00	0.65	1.82
4.075	11	4.08	24.86	0.00	0.00	0.00	0.00	0.65	1.82
4.075	12	4.08	24.86	0.00	0.00	0.00	0.00	0.65	1.82
4.076	1	3.79	24.22	0.00	0.00	0.00	0.00	1.18	1.80
4.076	2	3.79	24.22	0.00	0.00	0.00	0.00	1.18	1.80
4.076	3	3.79	24.22	0.00	0.00	0.00	0.00	1.18	1.80
4.076	4	3.79	24.22	0.00	0.00	0.00	0.00	1.18	1.80
4.076	5	3.79	24.22	0.00	0.00	0.00	0.00	1.18	1.80
4.076	6	3.79	24.22	0.00	0.00	0.00	0.00	1.18	1.80
4.076	7	3.79	24.22	0.00	0.00	0.00	0.00	1.18	1.80
4.076	8	3.79	24.22	0.00	0.00	0.00	0.00	1.18	1.80
4.076	9	3.79	24.22	0.00	0.00	0.00	0.00	1.18	1.80
4.076	10	3.79	24.22	0.00	0.00	0.00	0.00	1.18	1.80
4.076	11	3.79	24.22	0.00	0.00	0.00	0.00	1.18	1.80
4.076	12	3.79	24.22	0.00	0.00	0.00	0.00	1.18	1.80
4.077	1	578.62	1.99	1.01	0.00	0.00	0.00	0.00	2.28
4.077	2	485.58	1.99	1.01	0.00	0.00	0.00	0.00	2.28
4.077	3	398.88	1.99	1.01	0.00	0.00	0.00	0.00	2.28
4.077	4	379.16	1.99	1.01	0.00	0.00	0.00	0.00	2.28
4.077	5	564.77	1.99	1.01	0.00	0.00	0.00	0.00	2.28
4.077	6	660.24	1.99	1.01	0.00	0.00	0.00	0.00	2.28
4.077	7	660.24	1.99	1.01	0.00	0.00	0.00	0.00	2.28
4.077	8	660.24	1.99	1.01	0.00	0.00	0.00	0.00	2.28
4.077	9	660.24	1.99	1.01	0.00	0.00	0.00	0.00	2.28
4.077	10	660.24	1.99	1.01	0.00	0.00	0.00	0.00	2.28
4.077	11	660.24	1.99	1.01	0.00	0.00	0.00	0.00	2.28
4.077	12	653.67	1.99	1.01	0.00	0.00	0.00	0.00	2.28
4.078	1	578.37	1.13	0.00	0.00	0.00	0.00	2.96	4.05
4.078	2	485.32	1.13	0.00	0.00	0.00	0.00	2.96	4.05

Beach#	Mon	N	NE	E	SE	S	SW	W	NW
4.078	3	398.61	1.13	0.00	0.00	0.00	0.00	2.96	4.05
4.078	4	378.89	1.13	0.00	0.00	0.00	0.00	2.96	4.05
4.078	5	564.52	1.13	0.00	0.00	0.00	0.00	2.96	4.05
4.078	6	660.01	1.13	0.00	0.00	0.00	0.00	2.96	4.05
4.078	7	660.01	1.13	0.00	0.00	0.00	0.00	2.96	4.05
4.078	8	660.01	1.13	0.00	0.00	0.00	0.00	2.96	4.05
4.078	9	660.01	1.13	0.00	0.00	0.00	0.00	2.96	4.05
4.078	10	660.01	1.13	0.00	0.00	0.00	0.00	2.96	4.05
4.078	11	660.01	1.13	0.00	0.00	0.00	0.00	2.96	4.05
4.078	12	653.42	1.13	0.00	0.00	0.00	0.00	2.96	4.05
4.079	1	577.41	0.00	0.00	0.00	0.00	1.99	3.38	3.69
4.079	2	484.35	0.00	0.00	0.00	0.00	1.99	3.38	3.69
4.079	3	397.64	0.00	0.00	0.00	0.00	1.99	3.38	3.69
4.079	4	377.92	0.00	0.00	0.00	0.00	1.99	3.38	3.69
4.079	5	563.56	0.00	0.00	0.00	0.00	1.99	3.38	3.69
4.079	6	659.06	0.00	0.00	0.00	0.00	1.99	3.38	3.69
4.079	7	659.06	0.00	0.00	0.00	0.00	1.99	3.38	3.69
4.079	8	659.06	0.00	0.00	0.00	0.00	1.99	3.38	3.69
4.079	9	659.06	0.00	0.00	0.00	0.00	1.99	3.38	3.69
4.079	10	659.06	0.00	0.00	0.00	0.00	1.99	3.38	3.69
4.079	11	659.06	0.00	0.00	0.00	0.00	1.99	3.38	3.69
4.079	12	652.46	0.00	0.00	0.00	0.00	1.99	3.38	3.69
4.080	1	576.67	20.81	0.00	0.00	0.00	0.00	3.99	3.73
4.080	2	483.61	20.81	0.00	0.00	0.00	0.00	3.99	3.73
4.080	3	396.89	20.81	0.00	0.00	0.00	0.00	3.99	3.73
4.080	4	377.17	20.81	0.00	0.00	0.00	0.00	3.99	3.73
4.080	5	562.82	20.81	0.00	0.00	0.00	0.00	3.99	3.73
4.080	6	658.32	20.81	0.00	0.00	0.00	0.00	3.99	3.73
4.080	7	658.32	20.81	0.00	0.00	0.00	0.00	3.99	3.73
4.080	8	658.32	20.81	0.00	0.00	0.00	0.00	3.99	3.73
4.080	9	658.32	20.81	0.00	0.00	0.00	0.00	3.99	3.73
4.080	10	658.32	20.81	0.00	0.00	0.00	0.00	3.99	3.73
4.080	11	658.32	20.81	0.00	0.00	0.00	0.00	3.99	3.73
4.080	12	651.72	20.81	0.00	0.00	0.00	0.00	3.99	3.73
4.081	1	576.71	1.00	0.59	0.00	0.00	0.00	0.00	5.15
4.081	2	483.64	1.00	0.59	0.00	0.00	0.00	0.00	5.15
4.081	3	396.91	1.00	0.59	0.00	0.00	0.00	0.00	5.15
4.081	4	377.19	1.00	0.59	0.00	0.00	0.00	0.00	5.15
4.081	5	562.85	1.00	0.59	0.00	0.00	0.00	0.00	5.15
4.081	6	658.37	1.00	0.59	0.00	0.00	0.00	0.00	5.15
4.081	7	658.37	1.00	0.59	0.00	0.00	0.00	0.00	5.15
4.081	8	658.37	1.00	0.59	0.00	0.00	0.00	0.00	5.15
4.081	9	658.37	1.00	0.59	0.00	0.00	0.00	0.00	5.15
4.081	10	658.37	1.00	0.59	0.00	0.00	0.00	0.00	5.15
4.081	11	658.37	1.00	0.59	0.00	0.00	0.00	0.00	5.15
4.081	12	651.76	1.00	0.59	0.00	0.00	0.00	0.00	5.15
4.082	1	576.70	0.64	0.00	0.00	0.00	0.00	0.59	1000.00
4.082	2	483.63	0.64	0.00	0.00	0.00	0.00	0.59	929.77
4.082	3	396.89	0.64	0.00	0.00	0.00	0.00	0.59	675.70
4.082	4	377.17	0.64	0.00	0.00	0.00	0.00	0.59	574.42
4.082	5	562.84	0.64	0.00	0.00	0.00	0.00	0.59	905.50
4.082	6	658.37	0.64	0.00	0.00	0.00	0.00	0.59	1000.00
4.082	7	658.37	0.64	0.00	0.00	0.00	0.00	0.59	1000.00
4.082	8	658.37	0.64	0.00	0.00	0.00	0.00	0.59	1000.00
4.082	9	658.37	0.64	0.00	0.00	0.00	0.00	0.59	1000.00
4.082	10	658.37	0.64	0.00	0.00	0.00	0.00	0.59	1000.00
4.082	11	658.37	0.64	0.00	0.00	0.00	0.00	0.59	1000.00
4.082	12	651.75	0.64	0.00	0.00	0.00	0.00	0.59	1000.00
4.083	1	0.00	0.00	0.00	0.00	0.64	1.00	5.56	1000.00
4.083	2	0.00	0.00	0.00	0.00	0.64	1.00	5.56	929.43
4.083	3	0.00	0.00	0.00	0.00	0.64	1.00	5.56	675.37
4.083	4	0.00	0.00	0.00	0.00	0.64	1.00	5.56	574.12
4.083	5	0.00	0.00	0.00	0.00	0.64	1.00	5.56	905.18
4.083	6	0.00	0.00	0.00	0.00	0.64	1.00	5.56	1000.00
4.083	7	0.00	0.00	0.00	0.00	0.64	1.00	5.56	1000.00
4.083	8	0.00	0.00	0.00	0.00	0.64	1.00	5.56	1000.00
4.083	9	0.00	0.00	0.00	0.00	0.64	1.00	5.56	1000.00
4.083	10	0.00	0.00	0.00	0.00	0.64	1.00	5.56	1000.00
4.083	11	0.00	0.00	0.00	0.00	0.64	1.00	5.56	1000.00
4.083	12	0.00	0.00	0.00	0.00	0.64	1.00	5.56	1000.00
4.084	1	575.07	0.00	0.00	0.00	0.00	2.04	5.21	1000.00
4.084	2	481.99	0.00	0.00	0.00	0.00	2.04	5.21	928.95
4.084	3	395.25	0.00	0.00	0.00	0.00	2.04	5.21	674.94
4.084	4	375.53	0.00	0.00	0.00	0.00	2.04	5.21	573.72

Beach#	Mon	N	NE	E	SE	S	SW	W	NW
4.084	5	561.21	0.00	0.00	0.00	0.00	2.04	5.21	904.74
4.084	6	656.75	0.00	0.00	0.00	0.00	2.04	5.21	1000.00
4.084	7	656.75	0.00	0.00	0.00	0.00	2.04	5.21	1000.00
4.084	8	656.75	0.00	0.00	0.00	0.00	2.04	5.21	1000.00
4.084	9	656.75	0.00	0.00	0.00	0.00	2.04	5.21	1000.00
4.084	10	656.75	0.00	0.00	0.00	0.00	2.04	5.21	1000.00
4.084	11	656.75	0.00	0.00	0.00	0.00	2.04	5.21	1000.00
4.084	12	650.12	0.00	0.00	0.00	0.00	2.04	5.21	1000.00
4.085	1	574.83	17.60	4.88	1000.00	0.00	0.00	0.00	0.00
4.085	2	481.75	17.60	4.88	1000.00	0.00	0.00	0.00	0.00
4.085	3	395.00	17.60	4.88	1000.00	0.00	0.00	0.00	0.00
4.085	4	375.28	17.60	4.88	1000.00	0.00	0.00	0.00	0.00
4.085	5	560.97	17.60	4.88	1000.00	0.00	0.00	0.00	0.00
4.085	6	656.52	17.60	4.88	1000.00	0.00	0.00	0.00	0.00
4.085	7	656.52	17.60	4.88	1000.00	0.00	0.00	0.00	0.00
4.085	8	656.52	17.60	4.88	1000.00	0.00	0.00	0.00	0.00
4.085	9	656.52	17.60	4.88	1000.00	0.00	0.00	0.00	0.00
4.085	10	656.52	17.60	4.88	1000.00	0.00	0.00	0.00	0.00
4.085	11	656.52	17.60	4.88	1000.00	0.00	0.00	0.00	0.00
4.085	12	649.89	17.60	4.88	1000.00	0.00	0.00	0.00	0.00
4.086	1	575.49	18.12	4.59	1000.00	0.00	0.00	0.00	0.00
4.086	2	482.41	18.12	4.59	1000.00	0.00	0.00	0.00	0.00
4.086	3	395.65	18.12	4.59	1000.00	0.00	0.00	0.00	0.00
4.086	4	375.93	18.12	4.59	1000.00	0.00	0.00	0.00	0.00
4.086	5	561.63	18.12	4.59	1000.00	0.00	0.00	0.00	0.00
4.086	6	657.18	18.12	4.59	1000.00	0.00	0.00	0.00	0.00
4.086	7	657.18	18.12	4.59	1000.00	0.00	0.00	0.00	0.00
4.086	8	657.18	18.12	4.59	1000.00	0.00	0.00	0.00	0.00
4.086	9	657.18	18.12	4.59	1000.00	0.00	0.00	0.00	0.00
4.086	10	657.18	18.12	4.59	1000.00	0.00	0.00	0.00	0.00
4.086	11	657.18	18.12	4.59	1000.00	0.00	0.00	0.00	0.00
4.086	12	650.55	18.12	4.59	1000.00	0.00	0.00	0.00	0.00
4.087	1	576.43	18.64	4.36	1000.00	0.00	0.00	0.00	0.00
4.087	2	483.35	18.64	4.36	1000.00	0.00	0.00	0.00	0.00
4.087	3	396.59	18.64	4.36	1000.00	0.00	0.00	0.00	0.00
4.087	4	376.87	18.64	4.36	1000.00	0.00	0.00	0.00	0.00
4.087	5	562.57	18.64	4.36	1000.00	0.00	0.00	0.00	0.00
4.087	6	658.13	18.64	4.36	1000.00	0.00	0.00	0.00	0.00
4.087	7	658.13	18.64	4.36	1000.00	0.00	0.00	0.00	0.00
4.087	8	658.13	18.64	4.36	1000.00	0.00	0.00	0.00	0.00
4.087	9	658.13	18.64	4.36	1000.00	0.00	0.00	0.00	0.00
4.087	10	658.13	18.64	4.36	1000.00	0.00	0.00	0.00	0.00
4.087	11	658.13	18.64	4.36	1000.00	0.00	0.00	0.00	0.00
4.087	12	651.49	18.64	4.36	1000.00	0.00	0.00	0.00	0.00
4.088	1	578.09	5.11	1000.00	2.40	0.00	0.00	0.00	0.00
4.088	2	485.01	5.11	1000.00	2.40	0.00	0.00	0.00	0.00
4.088	3	398.25	5.11	1000.00	2.40	0.00	0.00	0.00	0.00
4.088	4	378.52	5.11	1000.00	2.40	0.00	0.00	0.00	0.00
4.088	5	564.23	5.11	1000.00	2.40	0.00	0.00	0.00	0.00
4.088	6	659.79	5.11	1000.00	2.40	0.00	0.00	0.00	0.00
4.088	7	659.79	5.11	1000.00	2.40	0.00	0.00	0.00	0.00
4.088	8	659.79	5.11	1000.00	2.40	0.00	0.00	0.00	0.00
4.088	9	659.79	5.11	1000.00	2.40	0.00	0.00	0.00	0.00
4.088	10	659.79	5.11	1000.00	2.40	0.00	0.00	0.00	0.00
4.088	11	659.79	5.11	1000.00	2.40	0.00	0.00	0.00	0.00
4.088	12	653.15	5.11	1000.00	2.40	0.00	0.00	0.00	0.00
4.089	1	0.00	5.04	1.39	1.49	2.00	0.00	0.00	0.00
4.089	2	0.00	5.04	1.39	1.49	2.00	0.00	0.00	0.00
4.089	3	0.00	5.04	1.39	1.49	2.00	0.00	0.00	0.00
4.089	4	0.00	5.04	1.39	1.49	2.00	0.00	0.00	0.00
4.089	5	0.00	5.04	1.39	1.49	2.00	0.00	0.00	0.00
4.089	6	0.00	5.04	1.39	1.49	2.00	0.00	0.00	0.00
4.089	7	0.00	5.04	1.39	1.49	2.00	0.00	0.00	0.00
4.089	8	0.00	5.04	1.39	1.49	2.00	0.00	0.00	0.00
4.089	9	0.00	5.04	1.39	1.49	2.00	0.00	0.00	0.00
4.089	10	0.00	5.04	1.39	1.49	2.00	0.00	0.00	0.00
4.089	11	0.00	5.04	1.39	1.49	2.00	0.00	0.00	0.00
4.089	12	0.00	5.04	1.39	1.49	2.00	0.00	0.00	0.00
4.090	1	0.00	2.19	1.26	0.78	0.78	0.00	0.00	0.00
4.090	2	0.00	2.19	1.26	0.78	0.78	0.00	0.00	0.00
4.090	3	0.00	2.19	1.26	0.78	0.78	0.00	0.00	0.00
4.090	4	0.00	2.19	1.26	0.78	0.78	0.00	0.00	0.00
4.090	5	0.00	2.19	1.26	0.78	0.78	0.00	0.00	0.00
4.090	6	0.00	2.19	1.26	0.78	0.78	0.00	0.00	0.00

Beach#	Mon	N	NE	E	SE	S	SW	W	NW
4.090	7	0.00	2.19	1.26	0.78	0.78	0.00	0.00	0.00
4.090	8	0.00	2.19	1.26	0.78	0.78	0.00	0.00	0.00
4.090	9	0.00	2.19	1.26	0.78	0.78	0.00	0.00	0.00
4.090	10	0.00	2.19	1.26	0.78	0.78	0.00	0.00	0.00
4.090	11	0.00	2.19	1.26	0.78	0.78	0.00	0.00	0.00
4.090	12	0.00	2.19	1.26	0.78	0.78	0.00	0.00	0.00
4.091	1	0.00	0.00	1.07	1.07	0.65	0.65	0.00	0.00
4.091	2	0.00	0.00	1.07	1.07	0.65	0.65	0.00	0.00
4.091	3	0.00	0.00	1.07	1.07	0.65	0.65	0.00	0.00
4.091	4	0.00	0.00	1.07	1.07	0.65	0.65	0.00	0.00
4.091	5	0.00	0.00	1.07	1.07	0.65	0.65	0.00	0.00
4.091	6	0.00	0.00	1.07	1.07	0.65	0.65	0.00	0.00
4.091	7	0.00	0.00	1.07	1.07	0.65	0.65	0.00	0.00
4.091	8	0.00	0.00	1.07	1.07	0.65	0.65	0.00	0.00
4.091	9	0.00	0.00	1.07	1.07	0.65	0.65	0.00	0.00
4.091	10	0.00	0.00	1.07	1.07	0.65	0.65	0.00	0.00
4.091	11	0.00	0.00	1.07	1.07	0.65	0.65	0.00	0.00
4.091	12	0.00	0.00	1.07	1.07	0.65	0.65	0.00	0.00
4.092	1	0.00	0.00	1.97	0.61	0.61	0.61	0.00	0.00
4.092	2	0.00	0.00	1.97	0.61	0.61	0.61	0.00	0.00
4.092	3	0.00	0.00	1.97	0.61	0.61	0.61	0.00	0.00
4.092	4	0.00	0.00	1.97	0.61	0.61	0.61	0.00	0.00
4.092	5	0.00	0.00	1.97	0.61	0.61	0.61	0.00	0.00
4.092	6	0.00	0.00	1.97	0.61	0.61	0.61	0.00	0.00
4.092	7	0.00	0.00	1.97	0.61	0.61	0.61	0.00	0.00
4.092	8	0.00	0.00	1.97	0.61	0.61	0.61	0.00	0.00
4.092	9	0.00	0.00	1.97	0.61	0.61	0.61	0.00	0.00
4.092	10	0.00	0.00	1.97	0.61	0.61	0.61	0.00	0.00
4.092	11	0.00	0.00	1.97	0.61	0.61	0.61	0.00	0.00
4.092	12	0.00	0.00	1.97	0.61	0.61	0.61	0.00	0.00
4.093	1	0.65	0.65	0.00	0.00	0.00	0.00	0.61	0.65
4.093	2	0.65	0.65	0.00	0.00	0.00	0.00	0.61	0.65
4.093	3	0.65	0.65	0.00	0.00	0.00	0.00	0.61	0.65
4.093	4	0.65	0.65	0.00	0.00	0.00	0.00	0.61	0.65
4.093	5	0.65	0.65	0.00	0.00	0.00	0.00	0.61	0.65
4.093	6	0.65	0.65	0.00	0.00	0.00	0.00	0.61	0.65
4.093	7	0.65	0.65	0.00	0.00	0.00	0.00	0.61	0.65
4.093	8	0.65	0.65	0.00	0.00	0.00	0.00	0.61	0.65
4.093	9	0.65	0.65	0.00	0.00	0.00	0.00	0.61	0.65
4.093	10	0.65	0.65	0.00	0.00	0.00	0.00	0.61	0.65
4.093	11	0.65	0.65	0.00	0.00	0.00	0.00	0.61	0.65
4.093	12	0.65	0.65	0.00	0.00	0.00	0.00	0.61	0.65
4.094	1	2.00	1.30	0.00	0.00	0.00	0.00	1.97	0.78
4.094	2	2.00	1.30	0.00	0.00	0.00	0.00	1.97	0.78
4.094	3	2.00	1.30	0.00	0.00	0.00	0.00	1.97	0.78
4.094	4	2.00	1.30	0.00	0.00	0.00	0.00	1.97	0.78
4.094	5	2.00	1.30	0.00	0.00	0.00	0.00	1.97	0.78
4.094	6	2.00	1.30	0.00	0.00	0.00	0.00	1.97	0.78
4.094	7	2.00	1.30	0.00	0.00	0.00	0.00	1.97	0.78
4.094	8	2.00	1.30	0.00	0.00	0.00	0.00	1.97	0.78
4.094	9	2.00	1.30	0.00	0.00	0.00	0.00	1.97	0.78
4.094	10	2.00	1.30	0.00	0.00	0.00	0.00	1.97	0.78
4.094	11	2.00	1.30	0.00	0.00	0.00	0.00	1.97	0.78
4.094	12	2.00	1.30	0.00	0.00	0.00	0.00	1.97	0.78
4.095	1	581.13	0.00	0.00	0.00	0.00	1.30	1.26	1.49
4.095	2	488.04	0.00	0.00	0.00	0.00	1.30	1.26	1.49
4.095	3	401.27	0.00	0.00	0.00	0.00	1.30	1.26	1.49
4.095	4	381.54	0.00	0.00	0.00	0.00	1.30	1.26	1.49
4.095	5	567.27	0.00	0.00	0.00	0.00	1.30	1.26	1.49
4.095	6	662.85	0.00	0.00	0.00	0.00	1.30	1.26	1.49
4.095	7	662.85	0.00	0.00	0.00	0.00	1.30	1.26	1.49
4.095	8	662.85	0.00	0.00	0.00	0.00	1.30	1.26	1.49
4.095	9	662.85	0.00	0.00	0.00	0.00	1.30	1.26	1.49
4.095	10	662.85	0.00	0.00	0.00	0.00	1.30	1.26	1.49
4.095	11	662.85	0.00	0.00	0.00	0.00	1.30	1.26	1.49
4.095	12	656.19	0.00	0.00	0.00	0.00	1.30	1.26	1.49
4.096	1	0.00	0.00	0.00	0.00	1.34	3.70	1.39	2.40
4.096	2	0.00	0.00	0.00	0.00	1.34	3.70	1.39	2.40
4.096	3	0.00	0.00	0.00	0.00	1.34	3.70	1.39	2.40
4.096	4	0.00	0.00	0.00	0.00	1.34	3.70	1.39	2.40
4.096	5	0.00	0.00	0.00	0.00	1.34	3.70	1.39	2.40
4.096	6	0.00	0.00	0.00	0.00	1.34	3.70	1.39	2.40
4.096	7	0.00	0.00	0.00	0.00	1.34	3.70	1.39	2.40
4.096	8	0.00	0.00	0.00	0.00	1.34	3.70	1.39	2.40

Beach#	Mon	N	NE	E	SE	S	SW	W	NW
4.096	9	0.00	0.00	0.00	0.00	1.34	3.70	1.39	2.40
4.096	10	0.00	0.00	0.00	0.00	1.34	3.70	1.39	2.40
4.096	11	0.00	0.00	0.00	0.00	1.34	3.70	1.39	2.40
4.096	12	0.00	0.00	0.00	0.00	1.34	3.70	1.39	2.40
4.097	1	579.28	8.45	1000.00	0.00	0.00	0.00	0.00	3.67
4.097	2	486.19	8.45	1000.00	0.00	0.00	0.00	0.00	3.67
4.097	3	399.41	8.45	1000.00	0.00	0.00	0.00	0.00	3.67
4.097	4	379.69	8.45	1000.00	0.00	0.00	0.00	0.00	3.67
4.097	5	565.42	8.45	1000.00	0.00	0.00	0.00	0.00	3.67
4.097	6	661.01	8.45	1000.00	0.00	0.00	0.00	0.00	3.67
4.097	7	661.01	8.45	1000.00	0.00	0.00	0.00	0.00	3.67
4.097	8	661.01	8.45	1000.00	0.00	0.00	0.00	0.00	3.67
4.097	9	661.01	8.45	1000.00	0.00	0.00	0.00	0.00	3.67
4.097	10	661.01	8.45	1000.00	0.00	0.00	0.00	0.00	3.67
4.097	11	661.01	8.45	1000.00	0.00	0.00	0.00	0.00	3.67
4.097	12	654.35	8.45	1000.00	0.00	0.00	0.00	0.00	3.67
4.098	1	579.72	9.10	1000.00	0.76	0.00	0.00	0.00	0.00
4.098	2	486.63	9.10	1000.00	0.76	0.00	0.00	0.00	0.00
4.098	3	399.85	9.10	1000.00	0.76	0.00	0.00	0.00	0.00
4.098	4	380.12	9.10	1000.00	0.76	0.00	0.00	0.00	0.00
4.098	5	565.86	9.10	1000.00	0.76	0.00	0.00	0.00	0.00
4.098	6	661.45	9.10	1000.00	0.76	0.00	0.00	0.00	0.00
4.098	7	661.45	9.10	1000.00	0.76	0.00	0.00	0.00	0.00
4.098	8	661.45	9.10	1000.00	0.76	0.00	0.00	0.00	0.00
4.098	9	661.45	9.10	1000.00	0.76	0.00	0.00	0.00	0.00
4.098	10	661.45	9.10	1000.00	0.76	0.00	0.00	0.00	0.00
4.098	11	661.45	9.10	1000.00	0.76	0.00	0.00	0.00	0.00
4.098	12	654.78	9.10	1000.00	0.76	0.00	0.00	0.00	0.00
4.099	1	580.10	3.70	3.70	0.00	0.00	0.00	0.00	5.01
4.099	2	487.00	3.70	3.70	0.00	0.00	0.00	0.00	5.01
4.099	3	400.22	3.70	3.70	0.00	0.00	0.00	0.00	5.01
4.099	4	380.49	3.70	3.70	0.00	0.00	0.00	0.00	5.01
4.099	5	566.24	3.70	3.70	0.00	0.00	0.00	0.00	5.01
4.099	6	661.84	3.70	3.70	0.00	0.00	0.00	0.00	5.01
4.099	7	661.84	3.70	3.70	0.00	0.00	0.00	0.00	5.01
4.099	8	661.84	3.70	3.70	0.00	0.00	0.00	0.00	5.01
4.099	9	661.84	3.70	3.70	0.00	0.00	0.00	0.00	5.01
4.099	10	661.84	3.70	3.70	0.00	0.00	0.00	0.00	5.01
4.099	11	661.84	3.70	3.70	0.00	0.00	0.00	0.00	5.01
4.099	12	655.16	3.70	3.70	0.00	0.00	0.00	0.00	5.01
4.200	1	0.00	0.00	0.00	0.00	3.70	5.04	4.36	1000.00
4.200	2	0.00	0.00	0.00	0.00	3.70	5.04	4.36	933.81
4.200	3	0.00	0.00	0.00	0.00	3.70	5.04	4.36	679.92
4.200	4	0.00	0.00	0.00	0.00	3.70	5.04	4.36	578.81
4.200	5	0.00	0.00	0.00	0.00	3.70	5.04	4.36	909.70
4.200	6	0.00	0.00	0.00	0.00	3.70	5.04	4.36	1000.00
4.200	7	0.00	0.00	0.00	0.00	3.70	5.04	4.36	1000.00
4.200	8	0.00	0.00	0.00	0.00	3.70	5.04	4.36	1000.00
4.200	9	0.00	0.00	0.00	0.00	3.70	5.04	4.36	1000.00
4.200	10	0.00	0.00	0.00	0.00	3.70	5.04	4.36	1000.00
4.200	11	0.00	0.00	0.00	0.00	3.70	5.04	4.36	1000.00
4.200	12	0.00	0.00	0.00	0.00	3.70	5.04	4.36	1000.00
4.201	1	0.95	0.00	0.00	0.00	0.00	5.70	4.59	1000.00
4.201	2	0.95	0.00	0.00	0.00	0.00	5.70	4.59	933.15
4.201	3	0.95	0.00	0.00	0.00	0.00	5.70	4.59	679.29
4.201	4	0.95	0.00	0.00	0.00	0.00	5.70	4.59	578.20
4.201	5	0.95	0.00	0.00	0.00	0.00	5.70	4.59	909.06
4.201	6	0.95	0.00	0.00	0.00	0.00	5.70	4.59	1000.00
4.201	7	0.95	0.00	0.00	0.00	0.00	5.70	4.59	1000.00
4.201	8	0.95	0.00	0.00	0.00	0.00	5.70	4.59	1000.00
4.201	9	0.95	0.00	0.00	0.00	0.00	5.70	4.59	1000.00
4.201	10	0.95	0.00	0.00	0.00	0.00	5.70	4.59	1000.00
4.201	11	0.95	0.00	0.00	0.00	0.00	5.70	4.59	1000.00
4.201	12	0.95	0.00	0.00	0.00	0.00	5.70	4.59	1000.00
4.202	1	0.00	0.00	0.00	0.00	0.95	5.11	4.88	1000.00
4.202	2	0.00	0.00	0.00	0.00	0.95	5.11	4.88	932.39
4.202	3	0.00	0.00	0.00	0.00	0.95	5.11	4.88	678.55
4.202	4	0.00	0.00	0.00	0.00	0.95	5.11	4.88	577.48
4.202	5	0.00	0.00	0.00	0.00	0.95	5.11	4.88	908.31
4.202	6	0.00	0.00	0.00	0.00	0.95	5.11	4.88	1000.00
4.202	7	0.00	0.00	0.00	0.00	0.95	5.11	4.88	1000.00
4.202	8	0.00	0.00	0.00	0.00	0.95	5.11	4.88	1000.00
4.202	9	0.00	0.00	0.00	0.00	0.95	5.11	4.88	1000.00
4.202	10	0.00	0.00	0.00	0.00	0.95	5.11	4.88	1000.00

Beach#	Mon	N	NE	E	SE	S	SW	W	NW
4.202	11	0.00	0.00	0.00	0.00	0.95	5.11	4.88	1000.00
4.202	12	0.00	0.00	0.00	0.00	0.95	5.11	4.88	1000.00
4.203	1	573.74	13.32	0.00	0.00	0.00	0.00	11.10	1000.00
4.203	2	480.64	13.32	0.00	0.00	0.00	0.00	11.10	931.79
4.203	3	393.85	13.32	0.00	0.00	0.00	0.00	11.10	677.98
4.203	4	374.12	13.32	0.00	0.00	0.00	0.00	11.10	576.94
4.203	5	559.87	13.32	0.00	0.00	0.00	0.00	11.10	907.74
4.203	6	655.49	13.32	0.00	0.00	0.00	0.00	11.10	1000.00
4.203	7	655.49	13.32	0.00	0.00	0.00	0.00	11.10	1000.00
4.203	8	655.49	13.32	0.00	0.00	0.00	0.00	11.10	1000.00
4.203	9	655.49	13.32	0.00	0.00	0.00	0.00	11.10	1000.00
4.203	10	655.49	13.32	0.00	0.00	0.00	0.00	11.10	1000.00
4.203	11	655.49	13.32	0.00	0.00	0.00	0.00	11.10	1000.00
4.203	12	648.80	13.32	0.00	0.00	0.00	0.00	11.10	1000.00
4.204	1	573.85	1.04	1.04	0.54	0.00	0.00	0.00	0.00
4.204	2	480.74	1.04	1.04	0.54	0.00	0.00	0.00	0.00
4.204	3	393.94	1.04	1.04	0.54	0.00	0.00	0.00	0.00
4.204	4	374.22	1.04	1.04	0.54	0.00	0.00	0.00	0.00
4.204	5	559.98	1.04	1.04	0.54	0.00	0.00	0.00	0.00
4.204	6	655.60	1.04	1.04	0.54	0.00	0.00	0.00	0.00
4.204	7	655.60	1.04	1.04	0.54	0.00	0.00	0.00	0.00
4.204	8	655.60	1.04	1.04	0.54	0.00	0.00	0.00	0.00
4.204	9	655.60	1.04	1.04	0.54	0.00	0.00	0.00	0.00
4.204	10	655.60	1.04	1.04	0.54	0.00	0.00	0.00	0.00
4.204	11	655.60	1.04	1.04	0.54	0.00	0.00	0.00	0.00
4.204	12	648.91	1.04	1.04	0.54	0.00	0.00	0.00	0.00
4.205	1	574.34	0.23	0.23	0.00	0.00	0.00	0.00	0.56
4.205	2	481.23	0.23	0.23	0.00	0.00	0.00	0.00	0.56
4.205	3	394.44	0.23	0.23	0.00	0.00	0.00	0.00	0.56
4.205	4	374.71	0.23	0.23	0.00	0.00	0.00	0.00	0.56
4.205	5	560.48	0.23	0.23	0.00	0.00	0.00	0.00	0.56
4.205	6	656.10	0.23	0.23	0.00	0.00	0.00	0.00	0.56
4.205	7	656.10	0.23	0.23	0.00	0.00	0.00	0.00	0.56
4.205	8	656.10	0.23	0.23	0.00	0.00	0.00	0.00	0.56
4.205	9	656.10	0.23	0.23	0.00	0.00	0.00	0.00	0.56
4.205	10	656.10	0.23	0.23	0.00	0.00	0.00	0.00	0.56
4.205	11	656.10	0.23	0.23	0.00	0.00	0.00	0.00	0.56
4.205	12	649.41	0.23	0.23	0.00	0.00	0.00	0.00	0.56
4.206	1	574.17	0.00	0.00	0.00	0.00	0.23	0.54	0.54
4.206	2	481.06	0.00	0.00	0.00	0.00	0.23	0.54	0.54
4.206	3	394.27	0.00	0.00	0.00	0.00	0.23	0.54	0.54
4.206	4	374.54	0.00	0.00	0.00	0.00	0.23	0.54	0.54
4.206	5	560.31	0.00	0.00	0.00	0.00	0.23	0.54	0.54
4.206	6	655.94	0.00	0.00	0.00	0.00	0.23	0.54	0.54
4.206	7	655.94	0.00	0.00	0.00	0.00	0.23	0.54	0.54
4.206	8	655.94	0.00	0.00	0.00	0.00	0.23	0.54	0.54
4.206	9	655.94	0.00	0.00	0.00	0.00	0.23	0.54	0.54
4.206	10	655.94	0.00	0.00	0.00	0.00	0.23	0.54	0.54
4.206	11	655.94	0.00	0.00	0.00	0.00	0.23	0.54	0.54
4.206	12	649.24	0.00	0.00	0.00	0.00	0.23	0.54	0.54
4.207	1	0.63	0.63	0.00	0.00	0.00	0.00	0.76	1000.00
4.207	2	0.63	0.63	0.00	0.00	0.00	0.00	0.76	932.79
4.207	3	0.63	0.63	0.00	0.00	0.00	0.00	0.76	679.01
4.207	4	0.63	0.63	0.00	0.00	0.00	0.00	0.76	577.99
4.207	5	0.63	0.63	0.00	0.00	0.00	0.00	0.76	908.76
4.207	6	0.63	0.63	0.00	0.00	0.00	0.00	0.76	1000.00
4.207	7	0.63	0.63	0.00	0.00	0.00	0.00	0.76	1000.00
4.207	8	0.63	0.63	0.00	0.00	0.00	0.00	0.76	1000.00
4.207	9	0.63	0.63	0.00	0.00	0.00	0.00	0.76	1000.00
4.207	10	0.63	0.63	0.00	0.00	0.00	0.00	0.76	1000.00
4.207	11	0.63	0.63	0.00	0.00	0.00	0.00	0.76	1000.00
4.207	12	0.63	0.63	0.00	0.00	0.00	0.00	0.76	1000.00
4.208	1	0.00	0.00	0.00	0.00	0.63	1.04	12.21	1000.00
4.208	2	0.00	0.00	0.00	0.00	0.63	1.04	12.21	932.42
4.208	3	0.00	0.00	0.00	0.00	0.63	1.04	12.21	678.67
4.208	4	0.00	0.00	0.00	0.00	0.63	1.04	12.21	577.67
4.208	5	0.00	0.00	0.00	0.00	0.63	1.04	12.21	908.41
4.208	6	0.00	0.00	0.00	0.00	0.63	1.04	12.21	1000.00
4.208	7	0.00	0.00	0.00	0.00	0.63	1.04	12.21	1000.00
4.208	8	0.00	0.00	0.00	0.00	0.63	1.04	12.21	1000.00
4.208	9	0.00	0.00	0.00	0.00	0.63	1.04	12.21	1000.00
4.208	10	0.00	0.00	0.00	0.00	0.63	1.04	12.21	1000.00
4.208	11	0.00	0.00	0.00	0.00	0.63	1.04	12.21	1000.00
4.208	12	0.00	0.00	0.00	0.00	0.63	1.04	12.21	1000.00

Beach#	Mon	N	NE	E	SE	S	SW	W	NW
4.209	1	572.66	11.45	0.00	0.00	0.00	0.00	12.37	1000.00
4.209	2	479.55	11.45	0.00	0.00	0.00	0.00	12.37	932.02
4.209	3	392.75	11.45	0.00	0.00	0.00	0.00	12.37	678.29
4.209	4	373.02	11.45	0.00	0.00	0.00	0.00	12.37	577.31
4.209	5	558.80	11.45	0.00	0.00	0.00	0.00	12.37	908.03
4.209	6	654.43	11.45	0.00	0.00	0.00	0.00	12.37	1000.00
4.209	7	654.43	11.45	0.00	0.00	0.00	0.00	12.37	1000.00
4.209	8	654.43	11.45	0.00	0.00	0.00	0.00	12.37	1000.00
4.209	9	654.43	11.45	0.00	0.00	0.00	0.00	12.37	1000.00
4.209	10	654.43	11.45	0.00	0.00	0.00	0.00	12.37	1000.00
4.209	11	654.43	11.45	0.00	0.00	0.00	0.00	12.37	1000.00
4.209	12	647.73	11.45	0.00	0.00	0.00	0.00	12.37	1000.00
4.210	1	572.77	9.07	1000.00	0.00	0.00	0.00	0.00	1000.00
4.210	2	479.65	9.07	1000.00	0.00	0.00	0.00	0.00	932.70
4.210	3	392.85	9.07	1000.00	0.00	0.00	0.00	0.00	678.99
4.210	4	373.12	9.07	1000.00	0.00	0.00	0.00	0.00	578.04
4.210	5	558.90	9.07	1000.00	0.00	0.00	0.00	0.00	908.73
4.210	6	654.55	9.07	1000.00	0.00	0.00	0.00	0.00	1000.00
4.210	7	654.55	9.07	1000.00	0.00	0.00	0.00	0.00	1000.00
4.210	8	654.55	9.07	1000.00	0.00	0.00	0.00	0.00	1000.00
4.210	9	654.55	9.07	1000.00	0.00	0.00	0.00	0.00	1000.00
4.210	10	654.55	9.07	1000.00	0.00	0.00	0.00	0.00	1000.00
4.210	11	654.55	9.07	1000.00	0.00	0.00	0.00	0.00	1000.00
4.210	12	647.83	9.07	1000.00	0.00	0.00	0.00	0.00	1000.00
4.211	1	573.26	8.61	1000.00	0.00	0.00	0.00	0.00	1000.00
4.211	2	480.14	8.61	1000.00	0.00	0.00	0.00	0.00	933.86
4.211	3	393.33	8.61	1000.00	0.00	0.00	0.00	0.00	680.18
4.211	4	373.60	8.61	1000.00	0.00	0.00	0.00	0.00	579.25
4.211	5	559.39	8.61	1000.00	0.00	0.00	0.00	0.00	909.91
4.211	6	655.05	8.61	1000.00	0.00	0.00	0.00	0.00	1000.00
4.211	7	655.05	8.61	1000.00	0.00	0.00	0.00	0.00	1000.00
4.211	8	655.05	8.61	1000.00	0.00	0.00	0.00	0.00	1000.00
4.211	9	655.05	8.61	1000.00	0.00	0.00	0.00	0.00	1000.00
4.211	10	655.05	8.61	1000.00	0.00	0.00	0.00	0.00	1000.00
4.211	11	655.05	8.61	1000.00	0.00	0.00	0.00	0.00	1000.00
4.211	12	648.32	8.61	1000.00	0.00	0.00	0.00	0.00	1000.00
4.212	1	573.47	8.14	0.00	0.00	0.00	0.00	1.14	1000.00
4.212	2	480.35	8.14	0.00	0.00	0.00	0.00	1.14	934.76
4.212	3	393.53	8.14	0.00	0.00	0.00	0.00	1.14	681.10
4.212	4	373.80	8.14	0.00	0.00	0.00	0.00	1.14	580.19
4.212	5	559.60	8.14	0.00	0.00	0.00	0.00	1.14	910.82
4.212	6	655.28	8.14	0.00	0.00	0.00	0.00	1.14	1000.00
4.212	7	655.28	8.14	0.00	0.00	0.00	0.00	1.14	1000.00
4.212	8	655.28	8.14	0.00	0.00	0.00	0.00	1.14	1000.00
4.212	9	655.28	8.14	0.00	0.00	0.00	0.00	1.14	1000.00
4.212	10	655.28	8.14	0.00	0.00	0.00	0.00	1.14	1000.00
4.212	11	655.28	8.14	0.00	0.00	0.00	0.00	1.14	1000.00
4.212	12	648.54	8.14	0.00	0.00	0.00	0.00	1.14	1000.00
4.400	1	0.00	0.00	0.00	0.00	8.14	9.07	1000.00	1000.00
4.400	2	0.00	0.00	0.00	0.00	8.14	9.07	1000.00	932.32
4.400	3	0.00	0.00	0.00	0.00	8.14	9.07	1000.00	679.01
4.400	4	0.00	0.00	0.00	0.00	8.14	9.07	1000.00	578.39
4.400	5	0.00	0.00	0.00	0.00	8.14	9.07	1000.00	908.64
4.400	6	0.00	0.00	0.00	0.00	8.14	9.07	1000.00	1000.00
4.400	7	0.00	0.00	0.00	0.00	8.14	9.07	1000.00	1000.00
4.400	8	0.00	0.00	0.00	0.00	8.14	9.07	1000.00	1000.00
4.400	9	0.00	0.00	0.00	0.00	8.14	9.07	1000.00	1000.00
4.400	10	0.00	0.00	0.00	0.00	8.14	9.07	1000.00	1000.00
4.400	11	0.00	0.00	0.00	0.00	8.14	9.07	1000.00	1000.00
4.400	12	0.00	0.00	0.00	0.00	8.14	9.07	1000.00	1000.00
4.401	1	1.08	0.00	0.00	0.00	0.00	10.55	1000.00	1000.00
4.401	2	1.08	0.00	0.00	0.00	0.00	10.55	1000.00	931.29
4.401	3	1.08	0.00	0.00	0.00	0.00	10.55	1000.00	678.02
4.401	4	1.08	0.00	0.00	0.00	0.00	10.55	1000.00	577.43
4.401	5	1.08	0.00	0.00	0.00	0.00	10.55	1000.00	907.64
4.401	6	1.08	0.00	0.00	0.00	0.00	10.55	1000.00	1000.00
4.401	7	1.08	0.00	0.00	0.00	0.00	10.55	1000.00	1000.00
4.401	8	1.08	0.00	0.00	0.00	0.00	10.55	1000.00	1000.00
4.401	9	1.08	0.00	0.00	0.00	0.00	10.55	1000.00	1000.00
4.401	10	1.08	0.00	0.00	0.00	0.00	10.55	1000.00	1000.00
4.401	11	1.08	0.00	0.00	0.00	0.00	10.55	1000.00	1000.00
4.401	12	1.08	0.00	0.00	0.00	0.00	10.55	1000.00	1000.00
4.402	1	0.00	0.00	0.00	0.00	1.08	19.22	1000.00	2.76
4.402	2	0.00	0.00	0.00	0.00	1.08	19.22	1000.00	2.76

Beach#	Mon	N	NE	E	SE	S	SW	W	NW
4.402	3	0.00	0.00	0.00	0.00	1.08	19.22	1000.00	2.76
4.402	4	0.00	0.00	0.00	0.00	1.08	19.22	1000.00	2.76
4.402	5	0.00	0.00	0.00	0.00	1.08	19.22	1000.00	2.76
4.402	6	0.00	0.00	0.00	0.00	1.08	19.22	1000.00	2.76
4.402	7	0.00	0.00	0.00	0.00	1.08	19.22	1000.00	2.76
4.402	8	0.00	0.00	0.00	0.00	1.08	19.22	1000.00	2.76
4.402	9	0.00	0.00	0.00	0.00	1.08	19.22	1000.00	2.76
4.402	10	0.00	0.00	0.00	0.00	1.08	19.22	1000.00	2.76
4.402	11	0.00	0.00	0.00	0.00	1.08	19.22	1000.00	2.76
4.402	12	0.00	0.00	0.00	0.00	1.08	19.22	1000.00	2.76
4.403	1	0.00	0.00	0.00	1.32	1000.00	18.64	1000.00	0.00
4.403	2	0.00	0.00	0.00	1.32	1000.00	18.64	1000.00	0.00
4.403	3	0.00	0.00	0.00	1.32	1000.00	18.64	1000.00	0.00
4.403	4	0.00	0.00	0.00	1.32	1000.00	18.64	1000.00	0.00
4.403	5	0.00	0.00	0.00	1.32	1000.00	18.64	1000.00	0.00
4.403	6	0.00	0.00	0.00	1.32	1000.00	18.64	1000.00	0.00
4.403	7	0.00	0.00	0.00	1.32	1000.00	18.64	1000.00	0.00
4.403	8	0.00	0.00	0.00	1.32	1000.00	18.64	1000.00	0.00
4.403	9	0.00	0.00	0.00	1.32	1000.00	18.64	1000.00	0.00
4.403	10	0.00	0.00	0.00	1.32	1000.00	18.64	1000.00	0.00
4.403	11	0.00	0.00	0.00	1.32	1000.00	18.64	1000.00	0.00
4.403	12	0.00	0.00	0.00	1.32	1000.00	18.64	1000.00	0.00
4.404	1	0.00	0.00	0.00	2.76	1000.00	17.60	1000.00	0.00
4.404	2	0.00	0.00	0.00	2.76	1000.00	17.60	1000.00	0.00
4.404	3	0.00	0.00	0.00	2.76	1000.00	17.60	1000.00	0.00
4.404	4	0.00	0.00	0.00	2.76	1000.00	17.60	1000.00	0.00
4.404	5	0.00	0.00	0.00	2.76	1000.00	17.60	1000.00	0.00
4.404	6	0.00	0.00	0.00	2.76	1000.00	17.60	1000.00	0.00
4.404	7	0.00	0.00	0.00	2.76	1000.00	17.60	1000.00	0.00
4.404	8	0.00	0.00	0.00	2.76	1000.00	17.60	1000.00	0.00
4.404	9	0.00	0.00	0.00	2.76	1000.00	17.60	1000.00	0.00
4.404	10	0.00	0.00	0.00	2.76	1000.00	17.60	1000.00	0.00
4.404	11	0.00	0.00	0.00	2.76	1000.00	17.60	1000.00	0.00
4.404	12	0.00	0.00	0.00	2.76	1000.00	17.60	1000.00	0.00
4.405	1	0.00	0.00	0.00	0.00	1000.00	23.63	1000.00	1000.00
4.405	2	0.00	0.00	0.00	0.00	1000.00	23.63	1000.00	926.55
4.405	3	0.00	0.00	0.00	0.00	1000.00	23.63	1000.00	673.30
4.405	4	0.00	0.00	0.00	0.00	1000.00	23.63	1000.00	572.75
4.405	5	0.00	0.00	0.00	0.00	1000.00	23.63	1000.00	902.92
4.405	6	0.00	0.00	0.00	0.00	1000.00	23.63	1000.00	1000.00
4.405	7	0.00	0.00	0.00	0.00	1000.00	23.63	1000.00	1000.00
4.405	8	0.00	0.00	0.00	0.00	1000.00	23.63	1000.00	1000.00
4.405	9	0.00	0.00	0.00	0.00	1000.00	23.63	1000.00	1000.00
4.405	10	0.00	0.00	0.00	0.00	1000.00	23.63	1000.00	1000.00
4.405	11	0.00	0.00	0.00	0.00	1000.00	23.63	1000.00	1000.00
4.405	12	0.00	0.00	0.00	0.00	1000.00	23.63	1000.00	1000.00
4.406	1	0.00	0.00	0.00	0.00	1000.00	25.43	1000.00	1000.00
4.406	2	0.00	0.00	0.00	0.00	1000.00	25.43	1000.00	925.45
4.406	3	0.00	0.00	0.00	0.00	1000.00	25.43	1000.00	672.22
4.406	4	0.00	0.00	0.00	0.00	1000.00	25.43	1000.00	571.68
4.406	5	0.00	0.00	0.00	0.00	1000.00	25.43	1000.00	901.83
4.406	6	0.00	0.00	0.00	0.00	1000.00	25.43	1000.00	1000.00
4.406	7	0.00	0.00	0.00	0.00	1000.00	25.43	1000.00	1000.00
4.406	8	0.00	0.00	0.00	0.00	1000.00	25.43	1000.00	1000.00
4.406	9	0.00	0.00	0.00	0.00	1000.00	25.43	1000.00	1000.00
4.406	10	0.00	0.00	0.00	0.00	1000.00	25.43	1000.00	1000.00
4.406	11	0.00	0.00	0.00	0.00	1000.00	25.43	1000.00	1000.00
4.406	12	0.00	0.00	0.00	0.00	1000.00	25.43	1000.00	1000.00
4.407	1	0.00	0.00	0.00	0.00	1000.00	24.64	1000.00	1000.00
4.407	2	0.00	0.00	0.00	0.00	1000.00	24.64	1000.00	924.46
4.407	3	0.00	0.00	0.00	0.00	1000.00	24.64	1000.00	671.25
4.407	4	0.00	0.00	0.00	0.00	1000.00	24.64	1000.00	570.72
4.407	5	0.00	0.00	0.00	0.00	1000.00	24.64	1000.00	900.85
4.407	6	0.00	0.00	0.00	0.00	1000.00	24.64	1000.00	1000.00
4.407	7	0.00	0.00	0.00	0.00	1000.00	24.64	1000.00	1000.00
4.407	8	0.00	0.00	0.00	0.00	1000.00	24.64	1000.00	1000.00
4.407	9	0.00	0.00	0.00	0.00	1000.00	24.64	1000.00	1000.00
4.407	10	0.00	0.00	0.00	0.00	1000.00	24.64	1000.00	1000.00
4.407	11	0.00	0.00	0.00	0.00	1000.00	24.64	1000.00	1000.00
4.407	12	0.00	0.00	0.00	0.00	1000.00	24.64	1000.00	1000.00
4.408	1	558.77	0.72	0.00	0.00	0.00	0.00	1000.00	1000.00
4.408	2	465.65	0.72	0.00	0.00	0.00	0.00	1000.00	924.11
4.408	3	378.83	0.72	0.00	0.00	0.00	0.00	1000.00	670.91
4.408	4	359.10	0.72	0.00	0.00	0.00	0.00	1000.00	570.40

Beach#	Mon	N	NE	E	SE	S	SW	W	NW
4.408	5	544.90	0.72	0.00	0.00	0.00	0.00	1000.00	900.51
4.408	6	640.59	0.72	0.00	0.00	0.00	0.00	1000.00	1000.00
4.408	7	640.59	0.72	0.00	0.00	0.00	0.00	1000.00	1000.00
4.408	8	640.59	0.72	0.00	0.00	0.00	0.00	1000.00	1000.00
4.408	9	640.59	0.72	0.00	0.00	0.00	0.00	1000.00	1000.00
4.408	10	640.59	0.72	0.00	0.00	0.00	0.00	1000.00	1000.00
4.408	11	640.59	0.72	0.00	0.00	0.00	0.00	1000.00	1000.00
4.408	12	633.84	0.72	0.00	0.00	0.00	0.00	1000.00	1000.00
4.409	1	0.67	0.00	0.00	0.00	0.00	0.72	1000.00	1000.00
4.409	2	0.67	0.00	0.00	0.00	0.00	0.72	1000.00	923.99
4.409	3	0.67	0.00	0.00	0.00	0.00	0.72	1000.00	670.83
4.409	4	0.67	0.00	0.00	0.00	0.00	0.72	1000.00	570.35
4.409	5	0.67	0.00	0.00	0.00	0.00	0.72	1000.00	900.41
4.409	6	0.67	0.00	0.00	0.00	0.00	0.72	1000.00	1000.00
4.409	7	0.67	0.00	0.00	0.00	0.00	0.72	1000.00	1000.00
4.409	8	0.67	0.00	0.00	0.00	0.00	0.72	1000.00	1000.00
4.409	9	0.67	0.00	0.00	0.00	0.00	0.72	1000.00	1000.00
4.409	10	0.67	0.00	0.00	0.00	0.00	0.72	1000.00	1000.00
4.409	11	0.67	0.00	0.00	0.00	0.00	0.72	1000.00	1000.00
4.409	12	0.67	0.00	0.00	0.00	0.00	0.72	1000.00	1000.00
4.410	1	0.00	0.00	0.00	0.00	0.67	24.14	1000.00	1000.00
4.410	2	0.00	0.00	0.00	0.00	0.67	24.14	1000.00	923.46
4.410	3	0.00	0.00	0.00	0.00	0.67	24.14	1000.00	670.32
4.410	4	0.00	0.00	0.00	0.00	0.67	24.14	1000.00	569.86
4.410	5	0.00	0.00	0.00	0.00	0.67	24.14	1000.00	899.90
4.410	6	0.00	0.00	0.00	0.00	0.67	24.14	1000.00	1000.00
4.410	7	0.00	0.00	0.00	0.00	0.67	24.14	1000.00	1000.00
4.410	8	0.00	0.00	0.00	0.00	0.67	24.14	1000.00	1000.00
4.410	9	0.00	0.00	0.00	0.00	0.67	24.14	1000.00	1000.00
4.410	10	0.00	0.00	0.00	0.00	0.67	24.14	1000.00	1000.00
4.410	11	0.00	0.00	0.00	0.00	0.67	24.14	1000.00	1000.00
4.410	12	0.00	0.00	0.00	0.00	0.67	24.14	1000.00	1000.00
4.411	1	556.71	0.00	0.00	0.00	0.00	24.69	1000.00	1000.00
4.411	2	463.59	0.00	0.00	0.00	0.00	24.69	1000.00	922.79
4.411	3	376.77	0.00	0.00	0.00	0.00	24.69	1000.00	669.67
4.411	4	357.04	0.00	0.00	0.00	0.00	24.69	1000.00	569.23
4.411	5	542.84	0.00	0.00	0.00	0.00	24.69	1000.00	899.24
4.411	6	638.53	0.00	0.00	0.00	0.00	24.69	1000.00	1000.00
4.411	7	638.53	0.00	0.00	0.00	0.00	24.69	1000.00	1000.00
4.411	8	638.53	0.00	0.00	0.00	0.00	24.69	1000.00	1000.00
4.411	9	638.53	0.00	0.00	0.00	0.00	24.69	1000.00	1000.00
4.411	10	638.53	0.00	0.00	0.00	0.00	24.69	1000.00	1000.00
4.411	11	638.53	0.00	0.00	0.00	0.00	24.69	1000.00	1000.00
4.411	12	631.78	0.00	0.00	0.00	0.00	24.69	1000.00	1000.00
4.412	1	555.88	0.00	0.00	0.00	0.00	24.05	1000.00	1000.00
4.412	2	462.75	0.00	0.00	0.00	0.00	24.05	1000.00	922.35
4.412	3	375.93	0.00	0.00	0.00	0.00	24.05	1000.00	669.27
4.412	4	356.20	0.00	0.00	0.00	0.00	24.05	1000.00	568.87
4.412	5	542.00	0.00	0.00	0.00	0.00	24.05	1000.00	898.83
4.412	6	637.70	0.00	0.00	0.00	0.00	24.05	1000.00	1000.00
4.412	7	637.70	0.00	0.00	0.00	0.00	24.05	1000.00	1000.00
4.412	8	637.70	0.00	0.00	0.00	0.00	24.05	1000.00	1000.00
4.412	9	637.70	0.00	0.00	0.00	0.00	24.05	1000.00	1000.00
4.412	10	637.70	0.00	0.00	0.00	0.00	24.05	1000.00	1000.00
4.412	11	637.70	0.00	0.00	0.00	0.00	24.05	1000.00	1000.00
4.412	12	630.94	0.00	0.00	0.00	0.00	24.05	1000.00	1000.00
4.413	1	555.60	1.32	0.76	0.00	0.00	0.00	0.00	1000.00
4.413	2	462.47	1.32	0.76	0.00	0.00	0.00	0.00	922.57
4.413	3	375.65	1.32	0.76	0.00	0.00	0.00	0.00	669.53
4.413	4	355.92	1.32	0.76	0.00	0.00	0.00	0.00	569.14
4.413	5	541.72	1.32	0.76	0.00	0.00	0.00	0.00	899.07
4.413	6	637.42	1.32	0.76	0.00	0.00	0.00	0.00	1000.00
4.413	7	637.42	1.32	0.76	0.00	0.00	0.00	0.00	1000.00
4.413	8	637.42	1.32	0.76	0.00	0.00	0.00	0.00	1000.00
4.413	9	637.42	1.32	0.76	0.00	0.00	0.00	0.00	1000.00
4.413	10	637.42	1.32	0.76	0.00	0.00	0.00	0.00	1000.00
4.413	11	637.42	1.32	0.76	0.00	0.00	0.00	0.00	1000.00
4.413	12	630.66	1.32	0.76	0.00	0.00	0.00	0.00	1000.00
4.414	1	0.73	0.00	0.00	0.00	0.00	0.76	1000.00	1000.00
4.414	2	0.73	0.00	0.00	0.00	0.00	0.76	1000.00	922.71
4.414	3	0.73	0.00	0.00	0.00	0.00	0.76	1000.00	669.70
4.414	4	0.73	0.00	0.00	0.00	0.00	0.76	1000.00	569.35
4.414	5	0.73	0.00	0.00	0.00	0.00	0.76	1000.00	899.23
4.414	6	0.73	0.00	0.00	0.00	0.00	0.76	1000.00	1000.00

Beach#	Mon	N	NE	E	SE	S	SW	W	NW
4.414	7	0.73	0.00	0.00	0.00	0.00	0.76	1000.00	1000.00
4.414	8	0.73	0.00	0.00	0.00	0.00	0.76	1000.00	1000.00
4.414	9	0.73	0.00	0.00	0.00	0.00	0.76	1000.00	1000.00
4.414	10	0.73	0.00	0.00	0.00	0.00	0.76	1000.00	1000.00
4.414	11	0.73	0.00	0.00	0.00	0.00	0.76	1000.00	1000.00
4.414	12	0.73	0.00	0.00	0.00	0.00	0.76	1000.00	1000.00
4.415	1	0.00	0.00	0.00	0.00	0.73	1.32	1000.00	1000.00
4.415	2	0.00	0.00	0.00	0.00	0.73	1.32	1000.00	922.21
4.415	3	0.00	0.00	0.00	0.00	0.73	1.32	1000.00	669.22
4.415	4	0.00	0.00	0.00	0.00	0.73	1.32	1000.00	568.89
4.415	5	0.00	0.00	0.00	0.00	0.73	1.32	1000.00	898.75
4.415	6	0.00	0.00	0.00	0.00	0.73	1.32	1000.00	1000.00
4.415	7	0.00	0.00	0.00	0.00	0.73	1.32	1000.00	1000.00
4.415	8	0.00	0.00	0.00	0.00	0.73	1.32	1000.00	1000.00
4.415	9	0.00	0.00	0.00	0.00	0.73	1.32	1000.00	1000.00
4.415	10	0.00	0.00	0.00	0.00	0.73	1.32	1000.00	1000.00
4.415	11	0.00	0.00	0.00	0.00	0.73	1.32	1000.00	1000.00
4.415	12	0.00	0.00	0.00	0.00	0.73	1.32	1000.00	1000.00
4.416	1	0.00	0.00	0.00	0.00	1.76	25.86	1000.00	1000.00
4.416	2	0.00	0.00	0.00	0.00	1.76	25.86	1000.00	921.51
4.416	3	0.00	0.00	0.00	0.00	1.76	25.86	1000.00	668.53
4.416	4	0.00	0.00	0.00	0.00	1.76	25.86	1000.00	568.21
4.416	5	0.00	0.00	0.00	0.00	1.76	25.86	1000.00	898.06
4.416	6	0.00	0.00	0.00	0.00	1.76	25.86	1000.00	1000.00
4.416	7	0.00	0.00	0.00	0.00	1.76	25.86	1000.00	1000.00
4.416	8	0.00	0.00	0.00	0.00	1.76	25.86	1000.00	1000.00
4.416	9	0.00	0.00	0.00	0.00	1.76	25.86	1000.00	1000.00
4.416	10	0.00	0.00	0.00	0.00	1.76	25.86	1000.00	1000.00
4.416	11	0.00	0.00	0.00	0.00	1.76	25.86	1000.00	1000.00
4.416	12	0.00	0.00	0.00	0.00	1.76	25.86	1000.00	1000.00
4.417	1	553.20	0.00	0.00	0.00	0.00	26.28	1000.00	1000.00
4.417	2	460.08	0.00	0.00	0.00	0.00	26.28	1000.00	920.97
4.417	3	373.25	0.00	0.00	0.00	0.00	26.28	1000.00	668.01
4.417	4	353.52	0.00	0.00	0.00	0.00	26.28	1000.00	567.70
4.417	5	539.33	0.00	0.00	0.00	0.00	26.28	1000.00	897.53
4.417	6	635.03	0.00	0.00	0.00	0.00	26.28	1000.00	1000.00
4.417	7	635.03	0.00	0.00	0.00	0.00	26.28	1000.00	1000.00
4.417	8	635.03	0.00	0.00	0.00	0.00	26.28	1000.00	1000.00
4.417	9	635.03	0.00	0.00	0.00	0.00	26.28	1000.00	1000.00
4.417	10	635.03	0.00	0.00	0.00	0.00	26.28	1000.00	1000.00
4.417	11	635.03	0.00	0.00	0.00	0.00	26.28	1000.00	1000.00
4.417	12	628.27	0.00	0.00	0.00	0.00	26.28	1000.00	1000.00
4.418	1	552.37	600.53	0.00	0.00	0.00	0.00	1000.00	1000.00
4.418	2	459.24	533.67	0.00	0.00	0.00	0.00	1000.00	920.79
4.418	3	372.41	505.79	0.00	0.00	0.00	0.00	1000.00	667.89
4.418	4	352.68	462.34	0.00	0.00	0.00	0.00	1000.00	567.63
4.418	5	538.49	671.25	0.00	0.00	0.00	0.00	1000.00	897.39
4.418	6	634.20	671.25	0.00	0.00	0.00	0.00	1000.00	1000.00
4.418	7	634.20	671.25	0.00	0.00	0.00	0.00	1000.00	1000.00
4.418	8	634.20	671.25	0.00	0.00	0.00	0.00	1000.00	1000.00
4.418	9	634.20	671.25	0.00	0.00	0.00	0.00	1000.00	1000.00
4.418	10	634.20	671.25	0.00	0.00	0.00	0.00	1000.00	1000.00
4.418	11	634.20	671.25	0.00	0.00	0.00	0.00	1000.00	1000.00
4.418	12	627.43	671.25	0.00	0.00	0.00	0.00	1000.00	1000.00
5.001	1	523.65	599.33	0.00	0.00	0.00	0.00	1000.00	343.82
5.001	2	436.88	532.47	0.00	0.00	0.00	0.00	1000.00	343.82
5.001	3	371.74	504.57	0.00	0.00	0.00	0.00	1000.00	343.82
5.001	4	352.01	497.41	0.00	0.00	0.00	0.00	1000.00	343.82
5.001	5	554.74	698.26	0.00	0.00	0.00	0.00	1000.00	343.82
5.001	6	656.25	698.26	0.00	0.00	0.00	0.00	1000.00	343.82
5.001	7	656.25	698.26	0.00	0.00	0.00	0.00	1000.00	343.82
5.001	8	656.25	698.26	0.00	0.00	0.00	0.00	1000.00	343.82
5.001	9	656.25	698.26	0.00	0.00	0.00	0.00	1000.00	343.82
5.001	10	656.25	698.26	0.00	0.00	0.00	0.00	1000.00	343.82
5.001	11	656.25	698.26	0.00	0.00	0.00	0.00	1000.00	343.82
5.001	12	580.19	675.22	0.00	0.00	0.00	0.00	1000.00	343.82
5.002	1	523.17	2.00	0.00	0.00	0.00	0.00	1000.00	344.41
5.002	2	436.37	2.00	0.00	0.00	0.00	0.00	1000.00	344.41
5.002	3	371.40	2.00	0.00	0.00	0.00	0.00	1000.00	344.41
5.002	4	351.67	2.00	0.00	0.00	0.00	0.00	1000.00	344.41
5.002	5	554.27	2.00	0.00	0.00	0.00	0.00	1000.00	344.41
5.002	6	655.88	2.00	0.00	0.00	0.00	0.00	1000.00	344.41
5.002	7	655.88	2.00	0.00	0.00	0.00	0.00	1000.00	344.41
5.002	8	655.88	2.00	0.00	0.00	0.00	0.00	1000.00	344.41

Beach#	Mon	N	NE	E	SE	S	SW	W	NW
5.002	9	655.88	2.00	0.00	0.00	0.00	0.00	1000.00	344.41
5.002	10	655.88	2.00	0.00	0.00	0.00	0.00	1000.00	344.41
5.002	11	655.88	2.00	0.00	0.00	0.00	0.00	1000.00	344.41
5.002	12	579.73	2.00	0.00	0.00	0.00	0.00	1000.00	344.41
5.003	1	521.73	0.00	0.00	0.00	0.00	2.00	1000.00	344.43
5.003	2	434.90	0.00	0.00	0.00	0.00	2.00	1000.00	344.43
5.003	3	370.12	0.00	0.00	0.00	0.00	2.00	1000.00	344.43
5.003	4	350.40	0.00	0.00	0.00	0.00	2.00	1000.00	344.43
5.003	5	552.84	0.00	0.00	0.00	0.00	2.00	1000.00	344.43
5.003	6	654.56	0.00	0.00	0.00	0.00	2.00	1000.00	344.43
5.003	7	654.56	0.00	0.00	0.00	0.00	2.00	1000.00	344.43
5.003	8	654.56	0.00	0.00	0.00	0.00	2.00	1000.00	344.43
5.003	9	654.56	0.00	0.00	0.00	0.00	2.00	1000.00	344.43
5.003	10	654.56	0.00	0.00	0.00	0.00	2.00	1000.00	344.43
5.003	11	654.56	0.00	0.00	0.00	0.00	2.00	1000.00	344.43
5.003	12	578.30	0.00	0.00	0.00	0.00	2.00	1000.00	344.43
5.004	1	520.61	0.62	0.62	0.00	0.00	0.00	0.00	344.46
5.004	2	433.75	0.62	0.62	0.00	0.00	0.00	0.00	344.46
5.004	3	369.13	0.62	0.62	0.00	0.00	0.00	0.00	344.46
5.004	4	349.40	0.62	0.62	0.00	0.00	0.00	0.00	344.46
5.004	5	551.72	0.62	0.62	0.00	0.00	0.00	0.00	344.46
5.004	6	653.52	0.62	0.62	0.00	0.00	0.00	0.00	344.46
5.004	7	653.52	0.62	0.62	0.00	0.00	0.00	0.00	344.46
5.004	8	653.52	0.62	0.62	0.00	0.00	0.00	0.00	344.46
5.004	9	653.52	0.62	0.62	0.00	0.00	0.00	0.00	344.46
5.004	10	653.52	0.62	0.62	0.00	0.00	0.00	0.00	344.46
5.004	11	653.52	0.62	0.62	0.00	0.00	0.00	0.00	344.46
5.004	12	577.19	0.62	0.62	0.00	0.00	0.00	0.00	344.46
5.005	1	520.27	0.00	0.00	0.00	0.00	0.62	1000.00	344.62
5.005	2	433.41	0.00	0.00	0.00	0.00	0.62	1000.00	344.62
5.005	3	368.85	0.00	0.00	0.00	0.00	0.62	1000.00	344.62
5.005	4	349.13	0.00	0.00	0.00	0.00	0.62	1000.00	344.62
5.005	5	551.39	0.00	0.00	0.00	0.00	0.62	1000.00	344.62
5.005	6	653.23	0.00	0.00	0.00	0.00	0.62	1000.00	344.62
5.005	7	653.23	0.00	0.00	0.00	0.00	0.62	1000.00	344.62
5.005	8	653.23	0.00	0.00	0.00	0.00	0.62	1000.00	344.62
5.005	9	653.23	0.00	0.00	0.00	0.00	0.62	1000.00	344.62
5.005	10	653.23	0.00	0.00	0.00	0.00	0.62	1000.00	344.62
5.005	11	653.23	0.00	0.00	0.00	0.00	0.62	1000.00	344.62
5.005	12	576.86	0.00	0.00	0.00	0.00	0.62	1000.00	344.62
5.006	1	519.69	593.46	0.00	0.00	0.00	0.00	1000.00	344.39
5.006	2	432.82	526.64	0.00	0.00	0.00	0.00	1000.00	344.39
5.006	3	368.30	498.66	0.00	0.00	0.00	0.00	1000.00	344.39
5.006	4	348.57	491.49	0.00	0.00	0.00	0.00	1000.00	344.39
5.006	5	550.81	692.38	0.00	0.00	0.00	0.00	1000.00	344.39
5.006	6	652.67	692.38	0.00	0.00	0.00	0.00	1000.00	344.39
5.006	7	652.67	692.38	0.00	0.00	0.00	0.00	1000.00	344.39
5.006	8	652.67	692.38	0.00	0.00	0.00	0.00	1000.00	344.39
5.006	9	652.67	692.38	0.00	0.00	0.00	0.00	1000.00	344.39
5.006	10	652.67	692.38	0.00	0.00	0.00	0.00	1000.00	344.39
5.006	11	652.67	692.38	0.00	0.00	0.00	0.00	1000.00	344.39
5.006	12	576.28	669.35	0.00	0.00	0.00	0.00	1000.00	344.39
5.007	1	519.61	592.94	1.11	0.00	0.00	0.00	0.00	344.89
5.007	2	432.72	526.13	1.11	0.00	0.00	0.00	0.00	344.89
5.007	3	368.30	498.13	1.11	0.00	0.00	0.00	0.00	344.89
5.007	4	348.58	490.94	1.11	0.00	0.00	0.00	0.00	344.89
5.007	5	550.73	691.86	1.11	0.00	0.00	0.00	0.00	344.89
5.007	6	652.65	691.86	1.11	0.00	0.00	0.00	0.00	344.89
5.007	7	652.65	691.86	1.11	0.00	0.00	0.00	0.00	344.89
5.007	8	652.65	691.86	1.11	0.00	0.00	0.00	0.00	344.89
5.007	9	652.65	691.86	1.11	0.00	0.00	0.00	0.00	344.89
5.007	10	652.65	691.86	1.11	0.00	0.00	0.00	0.00	344.89
5.007	11	652.65	691.86	1.11	0.00	0.00	0.00	0.00	344.89
5.007	12	576.20	668.84	1.11	0.00	0.00	0.00	0.00	344.89
5.008	1	519.50	592.17	0.00	0.00	0.00	0.00	1.11	345.62
5.008	2	432.58	525.39	0.00	0.00	0.00	0.00	1.11	345.62
5.008	3	368.32	497.33	0.00	0.00	0.00	0.00	1.11	345.62
5.008	4	348.60	490.14	0.00	0.00	0.00	0.00	1.11	345.62
5.008	5	550.63	691.10	0.00	0.00	0.00	0.00	1.11	345.62
5.008	6	652.62	691.10	0.00	0.00	0.00	0.00	1.11	345.62
5.008	7	652.62	691.10	0.00	0.00	0.00	0.00	1.11	345.62
5.008	8	652.62	691.10	0.00	0.00	0.00	0.00	1.11	345.62
5.008	9	652.62	691.10	0.00	0.00	0.00	0.00	1.11	345.62
5.008	10	652.62	691.10	0.00	0.00	0.00	0.00	1.11	345.62

Beach#	Mon	N	NE	E	SE	S	SW	W	NW
5.008	11	652.62	691.10	0.00	0.00	0.00	0.00	1.11	345.62
5.008	12	576.10	668.07	0.00	0.00	0.00	0.00	1.11	345.62
5.009	1	519.08	591.37	0.00	0.00	0.00	0.00	1000.00	345.91
5.009	2	432.15	524.60	0.00	0.00	0.00	0.00	1000.00	345.91
5.009	3	367.99	496.52	0.00	0.00	0.00	0.00	1000.00	345.91
5.009	4	348.27	489.31	0.00	0.00	0.00	0.00	1000.00	345.91
5.009	5	550.22	690.29	0.00	0.00	0.00	0.00	1000.00	345.91
5.009	6	652.27	690.29	0.00	0.00	0.00	0.00	1000.00	345.91
5.009	7	652.27	690.29	0.00	0.00	0.00	0.00	1000.00	345.91
5.009	8	652.27	690.29	0.00	0.00	0.00	0.00	1000.00	345.91
5.009	9	652.27	690.29	0.00	0.00	0.00	0.00	1000.00	345.91
5.009	10	652.27	690.29	0.00	0.00	0.00	0.00	1000.00	345.91
5.009	11	652.27	690.29	0.00	0.00	0.00	0.00	1000.00	345.91
5.009	12	575.69	667.27	0.00	0.00	0.00	0.00	1000.00	345.91
5.010	1	519.32	591.28	21.93	1.44	0.00	0.00	0.00	0.00
5.010	2	432.38	524.52	21.93	1.44	0.00	0.00	0.00	0.00
5.010	3	368.28	496.41	21.93	1.44	0.00	0.00	0.00	0.00
5.010	4	348.56	489.20	21.93	1.44	0.00	0.00	0.00	0.00
5.010	5	550.45	690.20	21.93	1.44	0.00	0.00	0.00	0.00
5.010	6	652.54	690.20	21.93	1.44	0.00	0.00	0.00	0.00
5.010	7	652.54	690.20	21.93	1.44	0.00	0.00	0.00	0.00
5.010	8	652.54	690.20	21.93	1.44	0.00	0.00	0.00	0.00
5.010	9	652.54	690.20	21.93	1.44	0.00	0.00	0.00	0.00
5.010	10	652.54	690.20	21.93	1.44	0.00	0.00	0.00	0.00
5.010	11	652.54	690.20	21.93	1.44	0.00	0.00	0.00	0.00
5.010	12	575.93	667.18	21.93	1.44	0.00	0.00	0.00	0.00
5.011	1	519.95	591.51	1.86	0.81	0.00	0.00	0.00	0.00
5.011	2	433.00	524.78	1.86	0.81	0.00	0.00	0.00	0.00
5.011	3	368.95	496.62	1.86	0.81	0.00	0.00	0.00	0.00
5.011	4	349.23	489.40	1.86	0.81	0.00	0.00	0.00	0.00
5.011	5	551.09	690.43	1.86	0.81	0.00	0.00	0.00	0.00
5.011	6	653.20	690.43	1.86	0.81	0.00	0.00	0.00	0.00
5.011	7	653.20	690.43	1.86	0.81	0.00	0.00	0.00	0.00
5.011	8	653.20	690.43	1.86	0.81	0.00	0.00	0.00	0.00
5.011	9	653.20	690.43	1.86	0.81	0.00	0.00	0.00	0.00
5.011	10	653.20	690.43	1.86	0.81	0.00	0.00	0.00	0.00
5.011	11	653.20	690.43	1.86	0.81	0.00	0.00	0.00	0.00
5.011	12	576.57	667.42	1.86	0.81	0.00	0.00	0.00	0.00
5.012	1	520.09	591.14	1.11	0.00	0.00	0.00	0.00	347.82
5.012	2	433.13	524.42	1.11	0.00	0.00	0.00	0.00	347.82
5.012	3	369.19	496.21	1.11	0.00	0.00	0.00	0.00	347.82
5.012	4	349.47	488.98	1.11	0.00	0.00	0.00	0.00	347.82
5.012	5	551.23	690.05	1.11	0.00	0.00	0.00	0.00	347.82
5.012	6	653.41	690.05	1.11	0.00	0.00	0.00	0.00	347.82
5.012	7	653.41	690.05	1.11	0.00	0.00	0.00	0.00	347.82
5.012	8	653.41	690.05	1.11	0.00	0.00	0.00	0.00	347.82
5.012	9	653.41	690.05	1.11	0.00	0.00	0.00	0.00	347.82
5.012	10	653.41	690.05	1.11	0.00	0.00	0.00	0.00	347.82
5.012	11	653.41	690.05	1.11	0.00	0.00	0.00	0.00	347.82
5.012	12	576.72	667.04	1.11	0.00	0.00	0.00	0.00	347.82
5.013	1	519.71	590.19	0.00	0.00	0.00	0.00	1.86	348.32
5.013	2	432.72	523.50	0.00	0.00	0.00	0.00	1.86	348.32
5.013	3	368.93	495.25	0.00	0.00	0.00	0.00	1.86	348.32
5.013	4	349.22	488.01	0.00	0.00	0.00	0.00	1.86	348.32
5.013	5	550.86	689.11	0.00	0.00	0.00	0.00	1.86	348.32
5.013	6	653.11	689.11	0.00	0.00	0.00	0.00	1.86	348.32
5.013	7	653.11	689.11	0.00	0.00	0.00	0.00	1.86	348.32
5.013	8	653.11	689.11	0.00	0.00	0.00	0.00	1.86	348.32
5.013	9	653.11	689.11	0.00	0.00	0.00	0.00	1.86	348.32
5.013	10	653.11	689.11	0.00	0.00	0.00	0.00	1.86	348.32
5.013	11	653.11	689.11	0.00	0.00	0.00	0.00	1.86	348.32
5.013	12	576.34	666.10	0.00	0.00	0.00	0.00	1.86	348.32
5.014	1	519.45	589.40	18.75	0.00	0.00	0.00	0.00	348.85
5.014	2	432.45	522.72	18.75	0.00	0.00	0.00	0.00	348.85
5.014	3	368.79	496.44	18.75	0.00	0.00	0.00	0.00	348.85
5.014	4	349.08	487.19	18.75	0.00	0.00	0.00	0.00	348.85
5.014	5	550.61	688.32	18.75	0.00	0.00	0.00	0.00	348.85
5.014	6	652.93	688.32	18.75	0.00	0.00	0.00	0.00	348.85
5.014	7	652.93	688.32	18.75	0.00	0.00	0.00	0.00	348.85
5.014	8	652.93	688.32	18.75	0.00	0.00	0.00	0.00	348.85
5.014	9	652.93	688.32	18.75	0.00	0.00	0.00	0.00	348.85
5.014	10	652.93	688.32	18.75	0.00	0.00	0.00	0.00	348.85
5.014	11	652.93	688.32	18.75	0.00	0.00	0.00	0.00	348.85
5.014	12	576.09	665.31	18.75	0.00	0.00	0.00	0.00	348.85

Beach#	Mon	N	NE	E	SE	S	SW	W	NW
5.015	1	519.92	589.18	16.32	0.00	0.00	0.00	0.00	349.87
5.015	2	432.90	522.53	16.32	0.00	0.00	0.00	0.00	349.87
5.015	3	349.37	494.18	16.32	0.00	0.00	0.00	0.00	349.87
5.015	4	349.66	486.92	16.32	0.00	0.00	0.00	0.00	349.87
5.015	5	551.08	688.09	16.32	0.00	0.00	0.00	0.00	349.87
5.015	6	653.47	688.09	16.32	0.00	0.00	0.00	0.00	349.87
5.015	7	653.47	688.09	16.32	0.00	0.00	0.00	0.00	349.87
5.015	8	653.47	688.09	16.32	0.00	0.00	0.00	0.00	349.87
5.015	9	653.47	688.09	16.32	0.00	0.00	0.00	0.00	349.87
5.015	10	653.47	688.09	16.32	0.00	0.00	0.00	0.00	349.87
5.015	11	653.47	688.09	16.32	0.00	0.00	0.00	0.00	349.87
5.015	12	576.57	665.09	16.32	0.00	0.00	0.00	0.00	349.87
5.016	1	0.00	589.73	16.06	4.89	4.06	0.00	0.00	0.00
5.016	2	0.00	523.11	16.06	4.89	4.06	0.00	0.00	0.00
5.016	3	0.00	494.70	16.06	4.89	4.06	0.00	0.00	0.00
5.016	4	0.00	487.42	16.06	4.89	4.06	0.00	0.00	0.00
5.016	5	0.00	688.64	16.06	4.89	4.06	0.00	0.00	0.00
5.016	6	0.00	688.64	16.06	4.89	4.06	0.00	0.00	0.00
5.016	7	0.00	688.64	16.06	4.89	4.06	0.00	0.00	0.00
5.016	8	0.00	688.64	16.06	4.89	4.06	0.00	0.00	0.00
5.016	9	0.00	688.64	16.06	4.89	4.06	0.00	0.00	0.00
5.016	10	0.00	688.64	16.06	4.89	4.06	0.00	0.00	0.00
5.016	11	0.00	688.64	16.06	4.89	4.06	0.00	0.00	0.00
5.016	12	0.00	665.64	16.06	4.89	4.06	0.00	0.00	0.00
5.017	1	0.00	591.17	16.02	4.19	1.28	0.00	0.00	0.00
5.017	2	0.00	524.58	16.02	4.19	1.28	0.00	0.00	0.00
5.017	3	0.00	496.12	16.02	4.19	1.28	0.00	0.00	0.00
5.017	4	0.00	488.83	16.02	4.19	1.28	0.00	0.00	0.00
5.017	5	0.00	690.08	16.02	4.19	1.28	0.00	0.00	0.00
5.017	6	0.00	690.08	16.02	4.19	1.28	0.00	0.00	0.00
5.017	7	0.00	690.08	16.02	4.19	1.28	0.00	0.00	0.00
5.017	8	0.00	690.08	16.02	4.19	1.28	0.00	0.00	0.00
5.017	9	0.00	690.08	16.02	4.19	1.28	0.00	0.00	0.00
5.017	10	0.00	690.08	16.02	4.19	1.28	0.00	0.00	0.00
5.017	11	0.00	690.08	16.02	4.19	1.28	0.00	0.00	0.00
5.017	12	0.00	667.09	16.02	4.19	1.28	0.00	0.00	0.00
5.018	1	1.28	592.09	3.65	0.00	0.00	0.00	0.00	1.28
5.018	2	1.28	525.52	3.65	0.00	0.00	0.00	0.00	1.28
5.018	3	1.28	497.00	3.65	0.00	0.00	0.00	0.00	1.28
5.018	4	1.28	489.70	3.65	0.00	0.00	0.00	0.00	1.28
5.018	5	1.28	690.99	3.65	0.00	0.00	0.00	0.00	1.28
5.018	6	1.28	690.99	3.65	0.00	0.00	0.00	0.00	1.28
5.018	7	1.28	690.99	3.65	0.00	0.00	0.00	0.00	1.28
5.018	8	1.28	690.99	3.65	0.00	0.00	0.00	0.00	1.28
5.018	9	1.28	690.99	3.65	0.00	0.00	0.00	0.00	1.28
5.018	10	1.28	690.99	3.65	0.00	0.00	0.00	0.00	1.28
5.018	11	1.28	690.99	3.65	0.00	0.00	0.00	0.00	1.28
5.018	12	1.28	668.00	3.65	0.00	0.00	0.00	0.00	1.28
5.019	1	0.00	592.25	3.18	0.94	0.94	0.00	0.00	0.00
5.019	2	0.00	525.70	3.18	0.94	0.94	0.00	0.00	0.00
5.019	3	0.00	497.14	3.18	0.94	0.94	0.00	0.00	0.00
5.019	4	0.00	489.83	3.18	0.94	0.94	0.00	0.00	0.00
5.019	5	0.00	691.15	3.18	0.94	0.94	0.00	0.00	0.00
5.019	6	0.00	691.15	3.18	0.94	0.94	0.00	0.00	0.00
5.019	7	0.00	691.15	3.18	0.94	0.94	0.00	0.00	0.00
5.019	8	0.00	691.15	3.18	0.94	0.94	0.00	0.00	0.00
5.019	9	0.00	691.15	3.18	0.94	0.94	0.00	0.00	0.00
5.019	10	0.00	691.15	3.18	0.94	0.94	0.00	0.00	0.00
5.019	11	0.00	691.15	3.18	0.94	0.94	0.00	0.00	0.00
5.019	12	0.00	668.16	3.18	0.94	0.94	0.00	0.00	0.00
5.020	1	524.83	20.02	2.45	0.00	0.00	0.00	0.00	0.94
5.020	2	437.77	20.02	2.45	0.00	0.00	0.00	0.00	0.94
5.020	3	374.40	20.02	2.45	0.00	0.00	0.00	0.00	0.94
5.020	4	354.69	20.02	2.45	0.00	0.00	0.00	0.00	0.94
5.020	5	555.99	20.02	2.45	0.00	0.00	0.00	0.00	0.94
5.020	6	658.46	20.02	2.45	0.00	0.00	0.00	0.00	0.94
5.020	7	658.46	20.02	2.45	0.00	0.00	0.00	0.00	0.94
5.020	8	658.46	20.02	2.45	0.00	0.00	0.00	0.00	0.94
5.020	9	658.46	20.02	2.45	0.00	0.00	0.00	0.00	0.94
5.020	10	658.46	20.02	2.45	0.00	0.00	0.00	0.00	0.94
5.020	11	658.46	20.02	2.45	0.00	0.00	0.00	0.00	0.94
5.020	12	581.49	20.02	2.45	0.00	0.00	0.00	0.00	0.94
5.021	1	525.27	13.68	1.46	0.00	0.00	0.00	0.00	3.79
5.021	2	438.20	13.68	1.46	0.00	0.00	0.00	0.00	3.79

Beach#	Mon	N	NE	E	SE	S	SW	W	NW
5.021	3	374.99	13.68	1.46	0.00	0.00	0.00	0.00	3.79
5.021	4	355.29	13.68	1.46	0.00	0.00	0.00	0.00	3.79
5.021	5	556.45	13.68	1.46	0.00	0.00	0.00	0.00	3.79
5.021	6	659.00	13.68	1.46	0.00	0.00	0.00	0.00	3.79
5.021	7	659.00	13.68	1.46	0.00	0.00	0.00	0.00	3.79
5.021	8	659.00	13.68	1.46	0.00	0.00	0.00	0.00	3.79
5.021	9	659.00	13.68	1.46	0.00	0.00	0.00	0.00	3.79
5.021	10	659.00	13.68	1.46	0.00	0.00	0.00	0.00	3.79
5.021	11	659.00	13.68	1.46	0.00	0.00	0.00	0.00	3.79
5.021	12	581.94	13.68	1.46	0.00	0.00	0.00	0.00	3.79
5.022	1	524.39	0.00	0.00	0.00	0.00	1.46	2.45	4.89
5.022	2	437.29	0.00	0.00	0.00	0.00	1.46	2.45	4.89
5.022	3	374.25	0.00	0.00	0.00	0.00	1.46	2.45	4.89
5.022	4	354.55	0.00	0.00	0.00	0.00	1.46	2.45	4.89
5.022	5	555.57	0.00	0.00	0.00	0.00	1.46	2.45	4.89
5.022	6	658.21	0.00	0.00	0.00	0.00	1.46	2.45	4.89
5.022	7	658.21	0.00	0.00	0.00	0.00	1.46	2.45	4.89
5.022	8	658.21	0.00	0.00	0.00	0.00	1.46	2.45	4.89
5.022	9	658.21	0.00	0.00	0.00	0.00	1.46	2.45	4.89
5.022	10	658.21	0.00	0.00	0.00	0.00	1.46	2.45	4.89
5.022	11	658.21	0.00	0.00	0.00	0.00	1.46	2.45	4.89
5.022	12	581.07	0.00	0.00	0.00	0.00	1.46	2.45	4.89
5.023	1	523.07	10.56	0.00	0.00	0.00	0.00	4.70	355.55
5.023	2	435.95	10.56	0.00	0.00	0.00	0.00	4.70	355.55
5.023	3	373.07	10.56	0.00	0.00	0.00	0.00	4.70	355.55
5.023	4	353.37	10.56	0.00	0.00	0.00	0.00	4.70	355.55
5.023	5	554.25	10.56	0.00	0.00	0.00	0.00	4.70	355.55
5.023	6	656.97	10.56	0.00	0.00	0.00	0.00	4.70	355.55
5.023	7	656.97	10.56	0.00	0.00	0.00	0.00	4.70	355.55
5.023	8	656.97	10.56	0.00	0.00	0.00	0.00	4.70	355.55
5.023	9	656.97	10.56	0.00	0.00	0.00	0.00	4.70	355.55
5.023	10	656.97	10.56	0.00	0.00	0.00	0.00	4.70	355.55
5.023	11	656.97	10.56	0.00	0.00	0.00	0.00	4.70	355.55
5.023	12	579.76	10.56	0.00	0.00	0.00	0.00	4.70	355.55
5.024	1	0.00	0.00	12.05	1.12	1.18	0.74	0.00	0.00
5.024	2	0.00	0.00	12.05	1.12	1.18	0.74	0.00	0.00
5.024	3	0.00	0.00	12.05	1.12	1.18	0.74	0.00	0.00
5.024	4	0.00	0.00	12.05	1.12	1.18	0.74	0.00	0.00
5.024	5	0.00	0.00	12.05	1.12	1.18	0.74	0.00	0.00
5.024	6	0.00	0.00	12.05	1.12	1.18	0.74	0.00	0.00
5.024	7	0.00	0.00	12.05	1.12	1.18	0.74	0.00	0.00
5.024	8	0.00	0.00	12.05	1.12	1.18	0.74	0.00	0.00
5.024	9	0.00	0.00	12.05	1.12	1.18	0.74	0.00	0.00
5.024	10	0.00	0.00	12.05	1.12	1.18	0.74	0.00	0.00
5.024	11	0.00	0.00	12.05	1.12	1.18	0.74	0.00	0.00
5.024	12	0.00	0.00	12.05	1.12	1.18	0.74	0.00	0.00
5.025	1	0.00	10.78	13.69	0.83	0.52	0.00	0.00	0.00
5.025	2	0.00	10.78	13.69	0.83	0.52	0.00	0.00	0.00
5.025	3	0.00	10.78	13.69	0.83	0.52	0.00	0.00	0.00
5.025	4	0.00	10.78	13.69	0.83	0.52	0.00	0.00	0.00
5.025	5	0.00	10.78	13.69	0.83	0.52	0.00	0.00	0.00
5.025	6	0.00	10.78	13.69	0.83	0.52	0.00	0.00	0.00
5.025	7	0.00	10.78	13.69	0.83	0.52	0.00	0.00	0.00
5.025	8	0.00	10.78	13.69	0.83	0.52	0.00	0.00	0.00
5.025	9	0.00	10.78	13.69	0.83	0.52	0.00	0.00	0.00
5.025	10	0.00	10.78	13.69	0.83	0.52	0.00	0.00	0.00
5.025	11	0.00	10.78	13.69	0.83	0.52	0.00	0.00	0.00
5.025	12	0.00	10.78	13.69	0.83	0.52	0.00	0.00	0.00
5.026	1	1.15	11.03	0.49	0.49	0.00	0.00	0.00	0.00
5.026	2	1.15	11.03	0.49	0.49	0.00	0.00	0.00	0.00
5.026	3	1.15	11.03	0.49	0.49	0.00	0.00	0.00	0.00
5.026	4	1.15	11.03	0.49	0.49	0.00	0.00	0.00	0.00
5.026	5	1.15	11.03	0.49	0.49	0.00	0.00	0.00	0.00
5.026	6	1.15	11.03	0.49	0.49	0.00	0.00	0.00	0.00
5.026	7	1.15	11.03	0.49	0.49	0.00	0.00	0.00	0.00
5.026	8	1.15	11.03	0.49	0.49	0.00	0.00	0.00	0.00
5.026	9	1.15	11.03	0.49	0.49	0.00	0.00	0.00	0.00
5.026	10	1.15	11.03	0.49	0.49	0.00	0.00	0.00	0.00
5.026	11	1.15	11.03	0.49	0.49	0.00	0.00	0.00	0.00
5.026	12	1.15	11.03	0.49	0.49	0.00	0.00	0.00	0.00
5.027	1	1.18	10.74	0.00	0.00	0.00	0.00	0.49	0.83
5.027	2	1.18	10.74	0.00	0.00	0.00	0.00	0.49	0.83
5.027	3	1.18	10.74	0.00	0.00	0.00	0.00	0.49	0.83
5.027	4	1.18	10.74	0.00	0.00	0.00	0.00	0.49	0.83

Beach#	Mon	N	NE	E	SE	S	SW	W	NW
5.027	5	1.18	10.74	0.00	0.00	0.00	0.00	0.49	0.83
5.027	6	1.18	10.74	0.00	0.00	0.00	0.00	0.49	0.83
5.027	7	1.18	10.74	0.00	0.00	0.00	0.00	0.49	0.83
5.027	8	1.18	10.74	0.00	0.00	0.00	0.00	0.49	0.83
5.027	9	1.18	10.74	0.00	0.00	0.00	0.00	0.49	0.83
5.027	10	1.18	10.74	0.00	0.00	0.00	0.00	0.49	0.83
5.027	11	1.18	10.74	0.00	0.00	0.00	0.00	0.49	0.83
5.027	12	1.18	10.74	0.00	0.00	0.00	0.00	0.49	0.83
5.028	1	523.95	10.12	0.00	0.00	0.00	0.00	1.00	1.12
5.028	2	436.82	10.12	0.00	0.00	0.00	0.00	1.00	1.12
5.028	3	374.05	10.12	0.00	0.00	0.00	0.00	1.00	1.12
5.028	4	354.35	10.12	0.00	0.00	0.00	0.00	1.00	1.12
5.028	5	555.14	10.12	0.00	0.00	0.00	0.00	1.00	1.12
5.028	6	657.91	10.12	0.00	0.00	0.00	0.00	1.00	1.12
5.028	7	657.91	10.12	0.00	0.00	0.00	0.00	1.00	1.12
5.028	8	657.91	10.12	0.00	0.00	0.00	0.00	1.00	1.12
5.028	9	657.91	10.12	0.00	0.00	0.00	0.00	1.00	1.12
5.028	10	657.91	10.12	0.00	0.00	0.00	0.00	1.00	1.12
5.028	11	657.91	10.12	0.00	0.00	0.00	0.00	1.00	1.12
5.028	12	580.64	10.12	0.00	0.00	0.00	0.00	1.00	1.12
5.029	1	524.08	9.90	12.12	0.93	0.00	0.00	0.00	0.00
5.029	2	436.94	9.90	12.12	0.93	0.00	0.00	0.00	0.00
5.029	3	374.23	9.90	12.12	0.93	0.00	0.00	0.00	0.00
5.029	4	354.53	9.90	12.12	0.93	0.00	0.00	0.00	0.00
5.029	5	555.27	9.90	12.12	0.93	0.00	0.00	0.00	0.00
5.029	6	658.08	9.90	12.12	0.93	0.00	0.00	0.00	0.00
5.029	7	658.08	9.90	12.12	0.93	0.00	0.00	0.00	0.00
5.029	8	658.08	9.90	12.12	0.93	0.00	0.00	0.00	0.00
5.029	9	658.08	9.90	12.12	0.93	0.00	0.00	0.00	0.00
5.029	10	658.08	9.90	12.12	0.93	0.00	0.00	0.00	0.00
5.029	11	658.08	9.90	12.12	0.93	0.00	0.00	0.00	0.00
5.029	12	580.78	9.90	12.12	0.93	0.00	0.00	0.00	0.00
5.030	1	524.46	10.38	11.05	0.00	0.00	0.00	0.00	2.47
5.030	2	437.30	10.38	11.05	0.00	0.00	0.00	0.00	2.47
5.030	3	374.71	10.38	11.05	0.00	0.00	0.00	0.00	2.47
5.030	4	355.02	10.38	11.05	0.00	0.00	0.00	0.00	2.47
5.030	5	555.65	10.38	11.05	0.00	0.00	0.00	0.00	2.47
5.030	6	658.51	10.38	11.05	0.00	0.00	0.00	0.00	2.47
5.030	7	658.51	10.38	11.05	0.00	0.00	0.00	0.00	2.47
5.030	8	658.51	10.38	11.05	0.00	0.00	0.00	0.00	2.47
5.030	9	658.51	10.38	11.05	0.00	0.00	0.00	0.00	2.47
5.030	10	658.51	10.38	11.05	0.00	0.00	0.00	0.00	2.47
5.030	11	658.51	10.38	11.05	0.00	0.00	0.00	0.00	2.47
5.030	12	581.16	10.38	11.05	0.00	0.00	0.00	0.00	2.47
5.031	1	524.70	9.88	10.00	0.00	0.00	0.00	0.00	359.00
5.031	2	437.53	9.88	10.00	0.00	0.00	0.00	0.00	359.00
5.031	3	375.09	9.88	10.00	0.00	0.00	0.00	0.00	359.00
5.031	4	355.40	9.88	10.00	0.00	0.00	0.00	0.00	359.00
5.031	5	555.91	9.88	10.00	0.00	0.00	0.00	0.00	359.00
5.031	6	658.84	9.88	10.00	0.00	0.00	0.00	0.00	359.00
5.031	7	658.84	9.88	10.00	0.00	0.00	0.00	0.00	359.00
5.031	8	658.84	9.88	10.00	0.00	0.00	0.00	0.00	359.00
5.031	9	658.84	9.88	10.00	0.00	0.00	0.00	0.00	359.00
5.031	10	658.84	9.88	10.00	0.00	0.00	0.00	0.00	359.00
5.031	11	658.84	9.88	10.00	0.00	0.00	0.00	0.00	359.00
5.031	12	581.42	9.88	10.00	0.00	0.00	0.00	0.00	359.00
5.032	1	525.47	13.42	8.32	4.92	0.00	0.00	0.00	0.00
5.032	2	438.28	13.42	8.32	4.92	0.00	0.00	0.00	0.00
5.032	3	375.96	13.42	8.32	4.92	0.00	0.00	0.00	0.00
5.032	4	356.27	13.42	8.32	4.92	0.00	0.00	0.00	0.00
5.032	5	556.67	13.42	8.32	4.92	0.00	0.00	0.00	0.00
5.032	6	659.67	13.42	8.32	4.92	0.00	0.00	0.00	0.00
5.032	7	659.67	13.42	8.32	4.92	0.00	0.00	0.00	0.00
5.032	8	659.67	13.42	8.32	4.92	0.00	0.00	0.00	0.00
5.032	9	659.67	13.42	8.32	4.92	0.00	0.00	0.00	0.00
5.032	10	659.67	13.42	8.32	4.92	0.00	0.00	0.00	0.00
5.032	11	659.67	13.42	8.32	4.92	0.00	0.00	0.00	0.00
5.032	12	582.19	13.42	8.32	4.92	0.00	0.00	0.00	0.00
5.033	1	526.31	13.21	7.71	0.00	0.00	0.00	0.00	1.08
5.033	2	439.11	13.21	7.71	0.00	0.00	0.00	0.00	1.08
5.033	3	376.88	13.21	7.71	0.00	0.00	0.00	0.00	1.08
5.033	4	357.19	13.21	7.71	0.00	0.00	0.00	0.00	1.08
5.033	5	557.52	13.21	7.71	0.00	0.00	0.00	0.00	1.08
5.033	6	660.56	13.21	7.71	0.00	0.00	0.00	0.00	1.08

Beach#	Mon	N	NE	E	SE	S	SW	W	NW
5.033	7	660.56	13.21	7.71	0.00	0.00	0.00	0.00	1.08
5.033	8	660.56	13.21	7.71	0.00	0.00	0.00	0.00	1.08
5.033	9	660.56	13.21	7.71	0.00	0.00	0.00	0.00	1.08
5.033	10	660.56	13.21	7.71	0.00	0.00	0.00	0.00	1.08
5.033	11	660.56	13.21	7.71	0.00	0.00	0.00	0.00	1.08
5.033	12	583.03	13.21	7.71	0.00	0.00	0.00	0.00	1.08
5.034	1	0.00	0.00	0.00	3.83	3.17	4.01	0.75	0.00
5.034	2	0.00	0.00	0.00	3.83	3.17	4.01	0.75	0.00
5.034	3	0.00	0.00	0.00	3.83	3.17	4.01	0.75	0.00
5.034	4	0.00	0.00	0.00	3.83	3.17	4.01	0.75	0.00
5.034	5	0.00	0.00	0.00	3.83	3.17	4.01	0.75	0.00
5.034	6	0.00	0.00	0.00	3.83	3.17	4.01	0.75	0.00
5.034	7	0.00	0.00	0.00	3.83	3.17	4.01	0.75	0.00
5.034	8	0.00	0.00	0.00	3.83	3.17	4.01	0.75	0.00
5.034	9	0.00	0.00	0.00	3.83	3.17	4.01	0.75	0.00
5.034	10	0.00	0.00	0.00	3.83	3.17	4.01	0.75	0.00
5.034	11	0.00	0.00	0.00	3.83	3.17	4.01	0.75	0.00
5.034	12	0.00	0.00	0.00	3.83	3.17	4.01	0.75	0.00
5.035	1	0.00	0.00	7.01	3.58	3.06	3.32	0.00	0.00
5.035	2	0.00	0.00	7.01	3.58	3.06	3.32	0.00	0.00
5.035	3	0.00	0.00	7.01	3.58	3.06	3.32	0.00	0.00
5.035	4	0.00	0.00	7.01	3.58	3.06	3.32	0.00	0.00
5.035	5	0.00	0.00	7.01	3.58	3.06	3.32	0.00	0.00
5.035	6	0.00	0.00	7.01	3.58	3.06	3.32	0.00	0.00
5.035	7	0.00	0.00	7.01	3.58	3.06	3.32	0.00	0.00
5.035	8	0.00	0.00	7.01	3.58	3.06	3.32	0.00	0.00
5.035	9	0.00	0.00	7.01	3.58	3.06	3.32	0.00	0.00
5.035	10	0.00	0.00	7.01	3.58	3.06	3.32	0.00	0.00
5.035	11	0.00	0.00	7.01	3.58	3.06	3.32	0.00	0.00
5.035	12	0.00	0.00	7.01	3.58	3.06	3.32	0.00	0.00
5.036	1	0.00	0.00	1000.00	2.75	2.22	2.48	0.00	0.00
5.036	2	0.00	0.00	1000.00	2.75	2.22	2.48	0.00	0.00
5.036	3	0.00	0.00	1000.00	2.75	2.22	2.48	0.00	0.00
5.036	4	0.00	0.00	1000.00	2.75	2.22	2.48	0.00	0.00
5.036	5	0.00	0.00	1000.00	2.75	2.22	2.48	0.00	0.00
5.036	6	0.00	0.00	1000.00	2.75	2.22	2.48	0.00	0.00
5.036	7	0.00	0.00	1000.00	2.75	2.22	2.48	0.00	0.00
5.036	8	0.00	0.00	1000.00	2.75	2.22	2.48	0.00	0.00
5.036	9	0.00	0.00	1000.00	2.75	2.22	2.48	0.00	0.00
5.036	10	0.00	0.00	1000.00	2.75	2.22	2.48	0.00	0.00
5.036	11	0.00	0.00	1000.00	2.75	2.22	2.48	0.00	0.00
5.036	12	0.00	0.00	1000.00	2.75	2.22	2.48	0.00	0.00
5.037	1	0.00	0.00	49.89	3.23	1.40	1.40	0.00	0.00
5.037	2	0.00	0.00	49.89	3.23	1.40	1.40	0.00	0.00
5.037	3	0.00	0.00	49.89	3.23	1.40	1.40	0.00	0.00
5.037	4	0.00	0.00	49.89	3.23	1.40	1.40	0.00	0.00
5.037	5	0.00	0.00	49.89	3.23	1.40	1.40	0.00	0.00
5.037	6	0.00	0.00	49.89	3.23	1.40	1.40	0.00	0.00
5.037	7	0.00	0.00	49.89	3.23	1.40	1.40	0.00	0.00
5.037	8	0.00	0.00	49.89	3.23	1.40	1.40	0.00	0.00
5.037	9	0.00	0.00	49.89	3.23	1.40	1.40	0.00	0.00
5.037	10	0.00	0.00	49.89	3.23	1.40	1.40	0.00	0.00
5.037	11	0.00	0.00	49.89	3.23	1.40	1.40	0.00	0.00
5.037	12	0.00	0.00	49.89	3.23	1.40	1.40	0.00	0.00
5.038	1	0.00	0.00	0.00	1.71	0.84	0.84	1.18	0.00
5.038	2	0.00	0.00	0.00	1.71	0.84	0.84	1.18	0.00
5.038	3	0.00	0.00	0.00	1.71	0.84	0.84	1.18	0.00
5.038	4	0.00	0.00	0.00	1.71	0.84	0.84	1.18	0.00
5.038	5	0.00	0.00	0.00	1.71	0.84	0.84	1.18	0.00
5.038	6	0.00	0.00	0.00	1.71	0.84	0.84	1.18	0.00
5.038	7	0.00	0.00	0.00	1.71	0.84	0.84	1.18	0.00
5.038	8	0.00	0.00	0.00	1.71	0.84	0.84	1.18	0.00
5.038	9	0.00	0.00	0.00	1.71	0.84	0.84	1.18	0.00
5.038	10	0.00	0.00	0.00	1.71	0.84	0.84	1.18	0.00
5.038	11	0.00	0.00	0.00	1.71	0.84	0.84	1.18	0.00
5.038	12	0.00	0.00	0.00	1.71	0.84	0.84	1.18	0.00
5.039	1	0.00	0.00	1.18	1.43	0.84	0.60	0.00	0.00
5.039	2	0.00	0.00	1.18	1.43	0.84	0.60	0.00	0.00
5.039	3	0.00	0.00	1.18	1.43	0.84	0.60	0.00	0.00
5.039	4	0.00	0.00	1.18	1.43	0.84	0.60	0.00	0.00
5.039	5	0.00	0.00	1.18	1.43	0.84	0.60	0.00	0.00
5.039	6	0.00	0.00	1.18	1.43	0.84	0.60	0.00	0.00
5.039	7	0.00	0.00	1.18	1.43	0.84	0.60	0.00	0.00
5.039	8	0.00	0.00	1.18	1.43	0.84	0.60	0.00	0.00

Beach#	Mon	N	NE	E	SE	S	SW	W	NW
5.039	9	0.00	0.00	1.18	1.43	0.84	0.60	0.00	0.00
5.039	10	0.00	0.00	1.18	1.43	0.84	0.60	0.00	0.00
5.039	11	0.00	0.00	1.18	1.43	0.84	0.60	0.00	0.00
5.039	12	0.00	0.00	1.18	1.43	0.84	0.60	0.00	0.00
5.040	1	0.60	0.60	54.37	0.57	0.00	0.00	0.00	0.00
5.040	2	0.60	0.60	54.37	0.57	0.00	0.00	0.00	0.00
5.040	3	0.60	0.60	54.37	0.57	0.00	0.00	0.00	0.00
5.040	4	0.60	0.60	54.37	0.57	0.00	0.00	0.00	0.00
5.040	5	0.60	0.60	54.37	0.57	0.00	0.00	0.00	0.00
5.040	6	0.60	0.60	54.37	0.57	0.00	0.00	0.00	0.00
5.040	7	0.60	0.60	54.37	0.57	0.00	0.00	0.00	0.00
5.040	8	0.60	0.60	54.37	0.57	0.00	0.00	0.00	0.00
5.040	9	0.60	0.60	54.37	0.57	0.00	0.00	0.00	0.00
5.040	10	0.60	0.60	54.37	0.57	0.00	0.00	0.00	0.00
5.040	11	0.60	0.60	54.37	0.57	0.00	0.00	0.00	0.00
5.040	12	0.60	0.60	54.37	0.57	0.00	0.00	0.00	0.00
5.041	1	0.84	1.27	0.00	0.00	0.00	0.00	0.57	0.57
5.041	2	0.84	1.27	0.00	0.00	0.00	0.00	0.57	0.57
5.041	3	0.84	1.27	0.00	0.00	0.00	0.00	0.57	0.57
5.041	4	0.84	1.27	0.00	0.00	0.00	0.00	0.57	0.57
5.041	5	0.84	1.27	0.00	0.00	0.00	0.00	0.57	0.57
5.041	6	0.84	1.27	0.00	0.00	0.00	0.00	0.57	0.57
5.041	7	0.84	1.27	0.00	0.00	0.00	0.00	0.57	0.57
5.041	8	0.84	1.27	0.00	0.00	0.00	0.00	0.57	0.57
5.041	9	0.84	1.27	0.00	0.00	0.00	0.00	0.57	0.57
5.041	10	0.84	1.27	0.00	0.00	0.00	0.00	0.57	0.57
5.041	11	0.84	1.27	0.00	0.00	0.00	0.00	0.57	0.57
5.041	12	0.84	1.27	0.00	0.00	0.00	0.00	0.57	0.57
5.042	1	0.84	0.84	7.57	0.00	0.00	0.00	0.00	1.43
5.042	2	0.84	0.84	7.57	0.00	0.00	0.00	0.00	1.43
5.042	3	0.84	0.84	7.57	0.00	0.00	0.00	0.00	1.43
5.042	4	0.84	0.84	7.57	0.00	0.00	0.00	0.00	1.43
5.042	5	0.84	0.84	7.57	0.00	0.00	0.00	0.00	1.43
5.042	6	0.84	0.84	7.57	0.00	0.00	0.00	0.00	1.43
5.042	7	0.84	0.84	7.57	0.00	0.00	0.00	0.00	1.43
5.042	8	0.84	0.84	7.57	0.00	0.00	0.00	0.00	1.43
5.042	9	0.84	0.84	7.57	0.00	0.00	0.00	0.00	1.43
5.042	10	0.84	0.84	7.57	0.00	0.00	0.00	0.00	1.43
5.042	11	0.84	0.84	7.57	0.00	0.00	0.00	0.00	1.43
5.042	12	0.84	0.84	7.57	0.00	0.00	0.00	0.00	1.43
5.043	1	1.40	3.32	3.72	0.00	0.00	0.00	0.00	1.71
5.043	2	1.40	3.32	3.72	0.00	0.00	0.00	0.00	1.71
5.043	3	1.40	3.32	3.72	0.00	0.00	0.00	0.00	1.71
5.043	4	1.40	3.32	3.72	0.00	0.00	0.00	0.00	1.71
5.043	5	1.40	3.32	3.72	0.00	0.00	0.00	0.00	1.71
5.043	6	1.40	3.32	3.72	0.00	0.00	0.00	0.00	1.71
5.043	7	1.40	3.32	3.72	0.00	0.00	0.00	0.00	1.71
5.043	8	1.40	3.32	3.72	0.00	0.00	0.00	0.00	1.71
5.043	9	1.40	3.32	3.72	0.00	0.00	0.00	0.00	1.71
5.043	10	1.40	3.32	3.72	0.00	0.00	0.00	0.00	1.71
5.043	11	1.40	3.32	3.72	0.00	0.00	0.00	0.00	1.71
5.043	12	1.40	3.32	3.72	0.00	0.00	0.00	0.00	1.71
5.044	1	1.82	11.69	1.88	0.00	0.00	0.00	0.00	1.82
5.044	2	1.82	11.69	1.88	0.00	0.00	0.00	0.00	1.82
5.044	3	1.82	11.69	1.88	0.00	0.00	0.00	0.00	1.82
5.044	4	1.82	11.69	1.88	0.00	0.00	0.00	0.00	1.82
5.044	5	1.82	11.69	1.88	0.00	0.00	0.00	0.00	1.82
5.044	6	1.82	11.69	1.88	0.00	0.00	0.00	0.00	1.82
5.044	7	1.82	11.69	1.88	0.00	0.00	0.00	0.00	1.82
5.044	8	1.82	11.69	1.88	0.00	0.00	0.00	0.00	1.82
5.044	9	1.82	11.69	1.88	0.00	0.00	0.00	0.00	1.82
5.044	10	1.82	11.69	1.88	0.00	0.00	0.00	0.00	1.82
5.044	11	1.82	11.69	1.88	0.00	0.00	0.00	0.00	1.82
5.044	12	1.82	11.69	1.88	0.00	0.00	0.00	0.00	1.82
5.045	1	3.06	11.05	0.82	0.00	0.00	0.00	0.00	2.71
5.045	2	3.06	11.05	0.82	0.00	0.00	0.00	0.00	2.71
5.045	3	3.06	11.05	0.82	0.00	0.00	0.00	0.00	2.71
5.045	4	3.06	11.05	0.82	0.00	0.00	0.00	0.00	2.71
5.045	5	3.06	11.05	0.82	0.00	0.00	0.00	0.00	2.71
5.045	6	3.06	11.05	0.82	0.00	0.00	0.00	0.00	2.71
5.045	7	3.06	11.05	0.82	0.00	0.00	0.00	0.00	2.71
5.045	8	3.06	11.05	0.82	0.00	0.00	0.00	0.00	2.71
5.045	9	3.06	11.05	0.82	0.00	0.00	0.00	0.00	2.71
5.045	10	3.06	11.05	0.82	0.00	0.00	0.00	0.00	2.71

Beach#	Mon	N	NE	E	SE	S	SW	W	NW
5.045	11	3.06	11.05	0.82	0.00	0.00	0.00	0.00	2.71
5.045	12	3.06	11.05	0.82	0.00	0.00	0.00	0.00	2.71
5.046	1	3.17	0.00	0.00	0.00	0.00	0.82	0.82	3.23
5.046	2	3.17	0.00	0.00	0.00	0.00	0.82	0.82	3.23
5.046	3	3.17	0.00	0.00	0.00	0.00	0.82	0.82	3.23
5.046	4	3.17	0.00	0.00	0.00	0.00	0.82	0.82	3.23
5.046	5	3.17	0.00	0.00	0.00	0.00	0.82	0.82	3.23
5.046	6	3.17	0.00	0.00	0.00	0.00	0.82	0.82	3.23
5.046	7	3.17	0.00	0.00	0.00	0.00	0.82	0.82	3.23
5.046	8	3.17	0.00	0.00	0.00	0.00	0.82	0.82	3.23
5.046	9	3.17	0.00	0.00	0.00	0.00	0.82	0.82	3.23
5.046	10	3.17	0.00	0.00	0.00	0.00	0.82	0.82	3.23
5.046	11	3.17	0.00	0.00	0.00	0.00	0.82	0.82	3.23
5.046	12	3.17	0.00	0.00	0.00	0.00	0.82	0.82	3.23
5.047	1	529.10	9.54	0.00	0.00	0.00	0.00	3.72	2.75
5.047	2	441.89	9.54	0.00	0.00	0.00	0.00	3.72	2.75
5.047	3	379.74	9.54	0.00	0.00	0.00	0.00	3.72	2.75
5.047	4	360.06	9.54	0.00	0.00	0.00	0.00	3.72	2.75
5.047	5	560.31	9.54	0.00	0.00	0.00	0.00	3.72	2.75
5.047	6	663.40	9.54	0.00	0.00	0.00	0.00	3.72	2.75
5.047	7	663.40	9.54	0.00	0.00	0.00	0.00	3.72	2.75
5.047	8	663.40	9.54	0.00	0.00	0.00	0.00	3.72	2.75
5.047	9	663.40	9.54	0.00	0.00	0.00	0.00	3.72	2.75
5.047	10	663.40	9.54	0.00	0.00	0.00	0.00	3.72	2.75
5.047	11	663.40	9.54	0.00	0.00	0.00	0.00	3.72	2.75
5.047	12	585.83	9.54	0.00	0.00	0.00	0.00	3.72	2.75
5.048	1	529.24	9.39	0.79	0.79	0.00	0.00	0.00	0.00
5.048	2	442.03	9.39	0.79	0.79	0.00	0.00	0.00	0.00
5.048	3	379.92	9.39	0.79	0.79	0.00	0.00	0.00	0.00
5.048	4	360.24	9.39	0.79	0.79	0.00	0.00	0.00	0.00
5.048	5	560.45	9.39	0.79	0.79	0.00	0.00	0.00	0.00
5.048	6	663.56	9.39	0.79	0.79	0.00	0.00	0.00	0.00
5.048	7	663.56	9.39	0.79	0.79	0.00	0.00	0.00	0.00
5.048	8	663.56	9.39	0.79	0.79	0.00	0.00	0.00	0.00
5.048	9	663.56	9.39	0.79	0.79	0.00	0.00	0.00	0.00
5.048	10	663.56	9.39	0.79	0.79	0.00	0.00	0.00	0.00
5.048	11	663.56	9.39	0.79	0.79	0.00	0.00	0.00	0.00
5.048	12	585.97	9.39	0.79	0.79	0.00	0.00	0.00	0.00
5.049	1	529.24	8.89	0.00	0.00	0.00	0.00	0.79	3.58
5.049	2	442.01	8.89	0.00	0.00	0.00	0.00	0.79	3.58
5.049	3	380.02	8.89	0.00	0.00	0.00	0.00	0.79	3.58
5.049	4	360.34	8.89	0.00	0.00	0.00	0.00	0.79	3.58
5.049	5	560.46	8.89	0.00	0.00	0.00	0.00	0.79	3.58
5.049	6	663.62	8.89	0.00	0.00	0.00	0.00	0.79	3.58
5.049	7	663.62	8.89	0.00	0.00	0.00	0.00	0.79	3.58
5.049	8	663.62	8.89	0.00	0.00	0.00	0.00	0.79	3.58
5.049	9	663.62	8.89	0.00	0.00	0.00	0.00	0.79	3.58
5.049	10	663.62	8.89	0.00	0.00	0.00	0.00	0.79	3.58
5.049	11	663.62	8.89	0.00	0.00	0.00	0.00	0.79	3.58
5.049	12	585.97	8.89	0.00	0.00	0.00	0.00	0.79	3.58
5.050	1	12.58	7.68	0.00	0.00	0.00	0.00	7.57	365.10
5.050	2	12.58	7.68	0.00	0.00	0.00	0.00	7.57	365.10
5.050	3	12.58	7.68	0.00	0.00	0.00	0.00	7.57	365.10
5.050	4	12.58	7.68	0.00	0.00	0.00	0.00	7.57	365.10
5.050	5	12.58	7.68	0.00	0.00	0.00	0.00	7.57	365.10
5.050	6	12.58	7.68	0.00	0.00	0.00	0.00	7.57	365.10
5.050	7	12.58	7.68	0.00	0.00	0.00	0.00	7.57	365.10
5.050	8	12.58	7.68	0.00	0.00	0.00	0.00	7.57	365.10
5.050	9	12.58	7.68	0.00	0.00	0.00	0.00	7.57	365.10
5.050	10	12.58	7.68	0.00	0.00	0.00	0.00	7.57	365.10
5.050	11	12.58	7.68	0.00	0.00	0.00	0.00	7.57	365.10
5.050	12	12.58	7.68	0.00	0.00	0.00	0.00	7.57	365.10
5.051	1	11.12	6.56	2.52	0.00	0.00	0.00	0.00	365.58
5.051	2	11.12	6.56	2.52	0.00	0.00	0.00	0.00	365.58
5.051	3	11.12	6.56	2.52	0.00	0.00	0.00	0.00	365.58
5.051	4	11.12	6.56	2.52	0.00	0.00	0.00	0.00	365.58
5.051	5	11.12	6.56	2.52	0.00	0.00	0.00	0.00	365.58
5.051	6	11.12	6.56	2.52	0.00	0.00	0.00	0.00	365.58
5.051	7	11.12	6.56	2.52	0.00	0.00	0.00	0.00	365.58
5.051	8	11.12	6.56	2.52	0.00	0.00	0.00	0.00	365.58
5.051	9	11.12	6.56	2.52	0.00	0.00	0.00	0.00	365.58
5.051	10	11.12	6.56	2.52	0.00	0.00	0.00	0.00	365.58
5.051	11	11.12	6.56	2.52	0.00	0.00	0.00	0.00	365.58
5.051	12	11.12	6.56	2.52	0.00	0.00	0.00	0.00	365.58

Beach#	Mon	N	NE	E	SE	S	SW	W	NW
5.200	1	5.68	0.00	0.00	0.00	0.00	2.52	7.01	365.83
5.200	2	5.68	0.00	0.00	0.00	0.00	2.52	7.01	365.83
5.200	3	5.68	0.00	0.00	0.00	0.00	2.52	7.01	365.83
5.200	4	5.68	0.00	0.00	0.00	0.00	2.52	7.01	365.83
5.200	5	5.68	0.00	0.00	0.00	0.00	2.52	7.01	365.83
5.200	6	5.68	0.00	0.00	0.00	0.00	2.52	7.01	365.83
5.200	7	5.68	0.00	0.00	0.00	0.00	2.52	7.01	365.83
5.200	8	5.68	0.00	0.00	0.00	0.00	2.52	7.01	365.83
5.200	9	5.68	0.00	0.00	0.00	0.00	2.52	7.01	365.83
5.200	10	5.68	0.00	0.00	0.00	0.00	2.52	7.01	365.83
5.200	11	5.68	0.00	0.00	0.00	0.00	2.52	7.01	365.83
5.200	12	5.68	0.00	0.00	0.00	0.00	2.52	7.01	365.83
5.201	1	4.56	2.53	0.00	0.00	0.00	0.00	6.72	365.90
5.201	2	4.56	2.53	0.00	0.00	0.00	0.00	6.72	365.90
5.201	3	4.56	2.53	0.00	0.00	0.00	0.00	6.72	365.90
5.201	4	4.56	2.53	0.00	0.00	0.00	0.00	6.72	365.90
5.201	5	4.56	2.53	0.00	0.00	0.00	0.00	6.72	365.90
5.201	6	4.56	2.53	0.00	0.00	0.00	0.00	6.72	365.90
5.201	7	4.56	2.53	0.00	0.00	0.00	0.00	6.72	365.90
5.201	8	4.56	2.53	0.00	0.00	0.00	0.00	6.72	365.90
5.201	9	4.56	2.53	0.00	0.00	0.00	0.00	6.72	365.90
5.201	10	4.56	2.53	0.00	0.00	0.00	0.00	6.72	365.90
5.201	11	4.56	2.53	0.00	0.00	0.00	0.00	6.72	365.90
5.201	12	4.56	2.53	0.00	0.00	0.00	0.00	6.72	365.90
5.202	1	3.01	0.00	0.00	0.00	0.00	1.18	8.32	366.08
5.202	2	3.01	0.00	0.00	0.00	0.00	1.18	8.32	366.08
5.202	3	3.01	0.00	0.00	0.00	0.00	1.18	8.32	366.08
5.202	4	3.01	0.00	0.00	0.00	0.00	1.18	8.32	366.08
5.202	5	3.01	0.00	0.00	0.00	0.00	1.18	8.32	366.08
5.202	6	3.01	0.00	0.00	0.00	0.00	1.18	8.32	366.08
5.202	7	3.01	0.00	0.00	0.00	0.00	1.18	8.32	366.08
5.202	8	3.01	0.00	0.00	0.00	0.00	1.18	8.32	366.08
5.202	9	3.01	0.00	0.00	0.00	0.00	1.18	8.32	366.08
5.202	10	3.01	0.00	0.00	0.00	0.00	1.18	8.32	366.08
5.202	11	3.01	0.00	0.00	0.00	0.00	1.18	8.32	366.08
5.202	12	3.01	0.00	0.00	0.00	0.00	1.18	8.32	366.08
5.203	1	1.50	0.00	0.00	0.00	0.00	2.53	10.00	365.82
5.203	2	1.50	0.00	0.00	0.00	0.00	2.53	10.00	365.82
5.203	3	1.50	0.00	0.00	0.00	0.00	2.53	10.00	365.82
5.203	4	1.50	0.00	0.00	0.00	0.00	2.53	10.00	365.82
5.203	5	1.50	0.00	0.00	0.00	0.00	2.53	10.00	365.82
5.203	6	1.50	0.00	0.00	0.00	0.00	2.53	10.00	365.82
5.203	7	1.50	0.00	0.00	0.00	0.00	2.53	10.00	365.82
5.203	8	1.50	0.00	0.00	0.00	0.00	2.53	10.00	365.82
5.203	9	1.50	0.00	0.00	0.00	0.00	2.53	10.00	365.82
5.203	10	1.50	0.00	0.00	0.00	0.00	2.53	10.00	365.82
5.203	11	1.50	0.00	0.00	0.00	0.00	2.53	10.00	365.82
5.203	12	1.50	0.00	0.00	0.00	0.00	2.53	10.00	365.82
5.204	1	0.00	0.00	0.00	0.00	1.03	6.56	12.12	0.60
5.204	2	0.00	0.00	0.00	0.00	1.03	6.56	12.12	0.60
5.204	3	0.00	0.00	0.00	0.00	1.03	6.56	12.12	0.60
5.204	4	0.00	0.00	0.00	0.00	1.03	6.56	12.12	0.60
5.204	5	0.00	0.00	0.00	0.00	1.03	6.56	12.12	0.60
5.204	6	0.00	0.00	0.00	0.00	1.03	6.56	12.12	0.60
5.204	7	0.00	0.00	0.00	0.00	1.03	6.56	12.12	0.60
5.204	8	0.00	0.00	0.00	0.00	1.03	6.56	12.12	0.60
5.204	9	0.00	0.00	0.00	0.00	1.03	6.56	12.12	0.60
5.204	10	0.00	0.00	0.00	0.00	1.03	6.56	12.12	0.60
5.204	11	0.00	0.00	0.00	0.00	1.03	6.56	12.12	0.60
5.204	12	0.00	0.00	0.00	0.00	1.03	6.56	12.12	0.60
5.205	1	0.00	0.00	0.00	0.60	1.50	7.68	13.36	0.00
5.205	2	0.00	0.00	0.00	0.60	1.50	7.68	13.36	0.00
5.205	3	0.00	0.00	0.00	0.60	1.50	7.68	13.36	0.00
5.205	4	0.00	0.00	0.00	0.60	1.50	7.68	13.36	0.00
5.205	5	0.00	0.00	0.00	0.60	1.50	7.68	13.36	0.00
5.205	6	0.00	0.00	0.00	0.60	1.50	7.68	13.36	0.00
5.205	7	0.00	0.00	0.00	0.60	1.50	7.68	13.36	0.00
5.205	8	0.00	0.00	0.00	0.60	1.50	7.68	13.36	0.00
5.205	9	0.00	0.00	0.00	0.60	1.50	7.68	13.36	0.00
5.205	10	0.00	0.00	0.00	0.60	1.50	7.68	13.36	0.00
5.205	11	0.00	0.00	0.00	0.60	1.50	7.68	13.36	0.00
5.205	12	0.00	0.00	0.00	0.60	1.50	7.68	13.36	0.00
5.206	1	0.00	0.00	0.00	1.50	3.01	9.39	12.05	0.00
5.206	2	0.00	0.00	0.00	1.50	3.01	9.39	12.05	0.00

Beach#	Mon	N	NE	E	SE	S	SW	W	NW
5.206	3	0.00	0.00	0.00	1.50	3.01	9.39	12.05	0.00
5.206	4	0.00	0.00	0.00	1.50	3.01	9.39	12.05	0.00
5.206	5	0.00	0.00	0.00	1.50	3.01	9.39	12.05	0.00
5.206	6	0.00	0.00	0.00	1.50	3.01	9.39	12.05	0.00
5.206	7	0.00	0.00	0.00	1.50	3.01	9.39	12.05	0.00
5.206	8	0.00	0.00	0.00	1.50	3.01	9.39	12.05	0.00
5.206	9	0.00	0.00	0.00	1.50	3.01	9.39	12.05	0.00
5.206	10	0.00	0.00	0.00	1.50	3.01	9.39	12.05	0.00
5.206	11	0.00	0.00	0.00	1.50	3.01	9.39	12.05	0.00
5.206	12	0.00	0.00	0.00	1.50	3.01	9.39	12.05	0.00
5.207	1	0.00	0.00	0.00	0.00	4.56	11.05	16.02	362.59
5.207	2	0.00	0.00	0.00	0.00	4.56	11.05	16.02	362.59
5.207	3	0.00	0.00	0.00	0.00	4.56	11.05	16.02	362.59
5.207	4	0.00	0.00	0.00	0.00	4.56	11.05	16.02	362.59
5.207	5	0.00	0.00	0.00	0.00	4.56	11.05	16.02	362.59
5.207	6	0.00	0.00	0.00	0.00	4.56	11.05	16.02	362.59
5.207	7	0.00	0.00	0.00	0.00	4.56	11.05	16.02	362.59
5.207	8	0.00	0.00	0.00	0.00	4.56	11.05	16.02	362.59
5.207	9	0.00	0.00	0.00	0.00	4.56	11.05	16.02	362.59
5.207	10	0.00	0.00	0.00	0.00	4.56	11.05	16.02	362.59
5.207	11	0.00	0.00	0.00	0.00	4.56	11.05	16.02	362.59
5.207	12	0.00	0.00	0.00	0.00	4.56	11.05	16.02	362.59
5.208	1	0.00	0.00	0.00	0.86	5.30	11.69	15.57	0.00
5.208	2	0.00	0.00	0.00	0.86	5.30	11.69	15.57	0.00
5.208	3	0.00	0.00	0.00	0.86	5.30	11.69	15.57	0.00
5.208	4	0.00	0.00	0.00	0.86	5.30	11.69	15.57	0.00
5.208	5	0.00	0.00	0.00	0.86	5.30	11.69	15.57	0.00
5.208	6	0.00	0.00	0.00	0.86	5.30	11.69	15.57	0.00
5.208	7	0.00	0.00	0.00	0.86	5.30	11.69	15.57	0.00
5.208	8	0.00	0.00	0.00	0.86	5.30	11.69	15.57	0.00
5.208	9	0.00	0.00	0.00	0.86	5.30	11.69	15.57	0.00
5.208	10	0.00	0.00	0.00	0.86	5.30	11.69	15.57	0.00
5.208	11	0.00	0.00	0.00	0.86	5.30	11.69	15.57	0.00
5.208	12	0.00	0.00	0.00	0.86	5.30	11.69	15.57	0.00
5.209	1	3.79	0.00	0.00	0.00	0.00	12.08	15.15	361.41
5.209	2	3.79	0.00	0.00	0.00	0.00	12.08	15.15	361.41
5.209	3	3.79	0.00	0.00	0.00	0.00	12.08	15.15	361.41
5.209	4	3.79	0.00	0.00	0.00	0.00	12.08	15.15	361.41
5.209	5	3.79	0.00	0.00	0.00	0.00	12.08	15.15	361.41
5.209	6	3.79	0.00	0.00	0.00	0.00	12.08	15.15	361.41
5.209	7	3.79	0.00	0.00	0.00	0.00	12.08	15.15	361.41
5.209	8	3.79	0.00	0.00	0.00	0.00	12.08	15.15	361.41
5.209	9	3.79	0.00	0.00	0.00	0.00	12.08	15.15	361.41
5.209	10	3.79	0.00	0.00	0.00	0.00	12.08	15.15	361.41
5.209	11	3.79	0.00	0.00	0.00	0.00	12.08	15.15	361.41
5.209	12	3.79	0.00	0.00	0.00	0.00	12.08	15.15	361.41
5.210	1	3.67	3.37	0.00	0.00	0.00	0.00	16.06	3.20
5.210	2	3.67	3.37	0.00	0.00	0.00	0.00	16.06	3.20
5.210	3	3.67	3.37	0.00	0.00	0.00	0.00	16.06	3.20
5.210	4	3.67	3.37	0.00	0.00	0.00	0.00	16.06	3.20
5.210	5	3.67	3.37	0.00	0.00	0.00	0.00	16.06	3.20
5.210	6	3.67	3.37	0.00	0.00	0.00	0.00	16.06	3.20
5.210	7	3.67	3.37	0.00	0.00	0.00	0.00	16.06	3.20
5.210	8	3.67	3.37	0.00	0.00	0.00	0.00	16.06	3.20
5.210	9	3.67	3.37	0.00	0.00	0.00	0.00	16.06	3.20
5.210	10	3.67	3.37	0.00	0.00	0.00	0.00	16.06	3.20
5.210	11	3.67	3.37	0.00	0.00	0.00	0.00	16.06	3.20
5.210	12	3.67	3.37	0.00	0.00	0.00	0.00	16.06	3.20
5.211	1	2.25	1.44	0.00	0.00	0.00	0.00	18.75	2.76
5.211	2	2.25	1.44	0.00	0.00	0.00	0.00	18.75	2.76
5.211	3	2.25	1.44	0.00	0.00	0.00	0.00	18.75	2.76
5.211	4	2.25	1.44	0.00	0.00	0.00	0.00	18.75	2.76
5.211	5	2.25	1.44	0.00	0.00	0.00	0.00	18.75	2.76
5.211	6	2.25	1.44	0.00	0.00	0.00	0.00	18.75	2.76
5.211	7	2.25	1.44	0.00	0.00	0.00	0.00	18.75	2.76
5.211	8	2.25	1.44	0.00	0.00	0.00	0.00	18.75	2.76
5.211	9	2.25	1.44	0.00	0.00	0.00	0.00	18.75	2.76
5.211	10	2.25	1.44	0.00	0.00	0.00	0.00	18.75	2.76
5.211	11	2.25	1.44	0.00	0.00	0.00	0.00	18.75	2.76
5.211	12	2.25	1.44	0.00	0.00	0.00	0.00	18.75	2.76
5.212	1	0.00	0.00	0.00	0.00	1.44	1.44	4.49	2.26
5.212	2	0.00	0.00	0.00	0.00	1.44	1.44	4.49	2.26
5.212	3	0.00	0.00	0.00	0.00	1.44	1.44	4.49	2.26
5.212	4	0.00	0.00	0.00	0.00	1.44	1.44	4.49	2.26

Beach#	Mon	N	NE	E	SE	S	SW	W	NW
5.212	5	0.00	0.00	0.00	0.00	1.44	1.44	4.49	2.26
5.212	6	0.00	0.00	0.00	0.00	1.44	1.44	4.49	2.26
5.212	7	0.00	0.00	0.00	0.00	1.44	1.44	4.49	2.26
5.212	8	0.00	0.00	0.00	0.00	1.44	1.44	4.49	2.26
5.212	9	0.00	0.00	0.00	0.00	1.44	1.44	4.49	2.26
5.212	10	0.00	0.00	0.00	0.00	1.44	1.44	4.49	2.26
5.212	11	0.00	0.00	0.00	0.00	1.44	1.44	4.49	2.26
5.212	12	0.00	0.00	0.00	0.00	1.44	1.44	4.49	2.26
5.213	1	0.00	0.00	0.00	1.16	2.25	13.42	1.90	0.00
5.213	2	0.00	0.00	0.00	1.16	2.25	13.42	1.90	0.00
5.213	3	0.00	0.00	0.00	1.16	2.25	13.42	1.90	0.00
5.213	4	0.00	0.00	0.00	1.16	2.25	13.42	1.90	0.00
5.213	5	0.00	0.00	0.00	1.16	2.25	13.42	1.90	0.00
5.213	6	0.00	0.00	0.00	1.16	2.25	13.42	1.90	0.00
5.213	7	0.00	0.00	0.00	1.16	2.25	13.42	1.90	0.00
5.213	8	0.00	0.00	0.00	1.16	2.25	13.42	1.90	0.00
5.213	9	0.00	0.00	0.00	1.16	2.25	13.42	1.90	0.00
5.213	10	0.00	0.00	0.00	1.16	2.25	13.42	1.90	0.00
5.213	11	0.00	0.00	0.00	1.16	2.25	13.42	1.90	0.00
5.213	12	0.00	0.00	0.00	1.16	2.25	13.42	1.90	0.00
5.214	1	0.00	0.00	0.00	2.26	2.92	13.15	0.93	0.00
5.214	2	0.00	0.00	0.00	2.26	2.92	13.15	0.93	0.00
5.214	3	0.00	0.00	0.00	2.26	2.92	13.15	0.93	0.00
5.214	4	0.00	0.00	0.00	2.26	2.92	13.15	0.93	0.00
5.214	5	0.00	0.00	0.00	2.26	2.92	13.15	0.93	0.00
5.214	6	0.00	0.00	0.00	2.26	2.92	13.15	0.93	0.00
5.214	7	0.00	0.00	0.00	2.26	2.92	13.15	0.93	0.00
5.214	8	0.00	0.00	0.00	2.26	2.92	13.15	0.93	0.00
5.214	9	0.00	0.00	0.00	2.26	2.92	13.15	0.93	0.00
5.214	10	0.00	0.00	0.00	2.26	2.92	13.15	0.93	0.00
5.214	11	0.00	0.00	0.00	2.26	2.92	13.15	0.93	0.00
5.214	12	0.00	0.00	0.00	2.26	2.92	13.15	0.93	0.00
5.215	1	0.00	0.93	1.90	2.89	3.67	0.00	0.00	0.00
5.215	2	0.00	0.93	1.90	2.89	3.67	0.00	0.00	0.00
5.215	3	0.00	0.93	1.90	2.89	3.67	0.00	0.00	0.00
5.215	4	0.00	0.93	1.90	2.89	3.67	0.00	0.00	0.00
5.215	5	0.00	0.93	1.90	2.89	3.67	0.00	0.00	0.00
5.215	6	0.00	0.93	1.90	2.89	3.67	0.00	0.00	0.00
5.215	7	0.00	0.93	1.90	2.89	3.67	0.00	0.00	0.00
5.215	8	0.00	0.93	1.90	2.89	3.67	0.00	0.00	0.00
5.215	9	0.00	0.93	1.90	2.89	3.67	0.00	0.00	0.00
5.215	10	0.00	0.93	1.90	2.89	3.67	0.00	0.00	0.00
5.215	11	0.00	0.93	1.90	2.89	3.67	0.00	0.00	0.00
5.215	12	0.00	0.93	1.90	2.89	3.67	0.00	0.00	0.00
5.216	1	0.00	0.00	3.15	2.76	3.79	11.11	0.00	0.00
5.216	2	0.00	0.00	3.15	2.76	3.79	11.11	0.00	0.00
5.216	3	0.00	0.00	3.15	2.76	3.79	11.11	0.00	0.00
5.216	4	0.00	0.00	3.15	2.76	3.79	11.11	0.00	0.00
5.216	5	0.00	0.00	3.15	2.76	3.79	11.11	0.00	0.00
5.216	6	0.00	0.00	3.15	2.76	3.79	11.11	0.00	0.00
5.216	7	0.00	0.00	3.15	2.76	3.79	11.11	0.00	0.00
5.216	8	0.00	0.00	3.15	2.76	3.79	11.11	0.00	0.00
5.216	9	0.00	0.00	3.15	2.76	3.79	11.11	0.00	0.00
5.216	10	0.00	0.00	3.15	2.76	3.79	11.11	0.00	0.00
5.216	11	0.00	0.00	3.15	2.76	3.79	11.11	0.00	0.00
5.216	12	0.00	0.00	3.15	2.76	3.79	11.11	0.00	0.00
5.217	1	0.00	0.00	4.49	3.20	1000.00	10.38	0.00	0.00
5.217	2	0.00	0.00	4.49	3.20	1000.00	10.38	0.00	0.00
5.217	3	0.00	0.00	4.49	3.20	1000.00	10.38	0.00	0.00
5.217	4	0.00	0.00	4.49	3.20	1000.00	10.38	0.00	0.00
5.217	5	0.00	0.00	4.49	3.20	1000.00	10.38	0.00	0.00
5.217	6	0.00	0.00	4.49	3.20	1000.00	10.38	0.00	0.00
5.217	7	0.00	0.00	4.49	3.20	1000.00	10.38	0.00	0.00
5.217	8	0.00	0.00	4.49	3.20	1000.00	10.38	0.00	0.00
5.217	9	0.00	0.00	4.49	3.20	1000.00	10.38	0.00	0.00
5.217	10	0.00	0.00	4.49	3.20	1000.00	10.38	0.00	0.00
5.217	11	0.00	0.00	4.49	3.20	1000.00	10.38	0.00	0.00
5.217	12	0.00	0.00	4.49	3.20	1000.00	10.38	0.00	0.00
5.218	1	0.00	0.00	0.00	4.42	11.76	9.90	1000.00	0.00
5.218	2	0.00	0.00	0.00	4.42	11.76	9.90	1000.00	0.00
5.218	3	0.00	0.00	0.00	4.42	11.76	9.90	1000.00	0.00
5.218	4	0.00	0.00	0.00	4.42	11.76	9.90	1000.00	0.00
5.218	5	0.00	0.00	0.00	4.42	11.76	9.90	1000.00	0.00
5.218	6	0.00	0.00	0.00	4.42	11.76	9.90	1000.00	0.00

Beach#	Mon	N	NE	E	SE	S	SW	W	NW
5.218	7	0.00	0.00	0.00	4.42	11.76	9.90	1000.00	0.00
5.218	8	0.00	0.00	0.00	4.42	11.76	9.90	1000.00	0.00
5.218	9	0.00	0.00	0.00	4.42	11.76	9.90	1000.00	0.00
5.218	10	0.00	0.00	0.00	4.42	11.76	9.90	1000.00	0.00
5.218	11	0.00	0.00	0.00	4.42	11.76	9.90	1000.00	0.00
5.218	12	0.00	0.00	0.00	4.42	11.76	9.90	1000.00	0.00
5.219	1	0.00	0.00	0.00	0.00	12.58	11.03	1000.00	355.83
5.219	2	0.00	0.00	0.00	0.00	12.58	11.03	1000.00	355.83
5.219	3	0.00	0.00	0.00	0.00	12.58	11.03	1000.00	355.83
5.219	4	0.00	0.00	0.00	0.00	12.58	11.03	1000.00	355.83
5.219	5	0.00	0.00	0.00	0.00	12.58	11.03	1000.00	355.83
5.219	6	0.00	0.00	0.00	0.00	12.58	11.03	1000.00	355.83
5.219	7	0.00	0.00	0.00	0.00	12.58	11.03	1000.00	355.83
5.219	8	0.00	0.00	0.00	0.00	12.58	11.03	1000.00	355.83
5.219	9	0.00	0.00	0.00	0.00	12.58	11.03	1000.00	355.83
5.219	10	0.00	0.00	0.00	0.00	12.58	11.03	1000.00	355.83
5.219	11	0.00	0.00	0.00	0.00	12.58	11.03	1000.00	355.83
5.219	12	0.00	0.00	0.00	0.00	12.58	11.03	1000.00	355.83
5.220	1	514.99	0.00	0.00	0.00	0.00	10.56	1000.00	355.07
5.220	2	427.77	0.00	0.00	0.00	0.00	10.56	1000.00	355.07
5.220	3	365.91	0.00	0.00	0.00	0.00	10.56	1000.00	355.07
5.220	4	346.24	0.00	0.00	0.00	0.00	10.56	1000.00	355.07
5.220	5	546.21	0.00	0.00	0.00	0.00	10.56	1000.00	355.07
5.220	6	649.42	0.00	0.00	0.00	0.00	10.56	1000.00	355.07
5.220	7	649.42	0.00	0.00	0.00	0.00	10.56	1000.00	355.07
5.220	8	649.42	0.00	0.00	0.00	0.00	10.56	1000.00	355.07
5.220	9	649.42	0.00	0.00	0.00	0.00	10.56	1000.00	355.07
5.220	10	649.42	0.00	0.00	0.00	0.00	10.56	1000.00	355.07
5.220	11	649.42	0.00	0.00	0.00	0.00	10.56	1000.00	355.07
5.220	12	571.73	0.00	0.00	0.00	0.00	10.56	1000.00	355.07
5.221	1	513.86	0.00	0.00	0.00	0.00	14.72	1000.00	354.52
5.221	2	426.63	0.00	0.00	0.00	0.00	14.72	1000.00	354.52
5.221	3	364.82	0.00	0.00	0.00	0.00	14.72	1000.00	354.52
5.221	4	345.15	0.00	0.00	0.00	0.00	14.72	1000.00	354.52
5.221	5	545.08	0.00	0.00	0.00	0.00	14.72	1000.00	354.52
5.221	6	648.31	0.00	0.00	0.00	0.00	14.72	1000.00	354.52
5.221	7	648.31	0.00	0.00	0.00	0.00	14.72	1000.00	354.52
5.221	8	648.31	0.00	0.00	0.00	0.00	14.72	1000.00	354.52
5.221	9	648.31	0.00	0.00	0.00	0.00	14.72	1000.00	354.52
5.221	10	648.31	0.00	0.00	0.00	0.00	14.72	1000.00	354.52
5.221	11	648.31	0.00	0.00	0.00	0.00	14.72	1000.00	354.52
5.221	12	570.59	0.00	0.00	0.00	0.00	14.72	1000.00	354.52
5.222	1	512.82	0.00	0.00	0.00	0.00	16.24	1000.00	354.13
5.222	2	425.59	0.00	0.00	0.00	0.00	16.24	1000.00	354.13
5.222	3	363.85	0.00	0.00	0.00	0.00	16.24	1000.00	354.13
5.222	4	344.18	0.00	0.00	0.00	0.00	16.24	1000.00	354.13
5.222	5	544.04	0.00	0.00	0.00	0.00	16.24	1000.00	354.13
5.222	6	647.31	0.00	0.00	0.00	0.00	16.24	1000.00	354.13
5.222	7	647.31	0.00	0.00	0.00	0.00	16.24	1000.00	354.13
5.222	8	647.31	0.00	0.00	0.00	0.00	16.24	1000.00	354.13
5.222	9	647.31	0.00	0.00	0.00	0.00	16.24	1000.00	354.13
5.222	10	647.31	0.00	0.00	0.00	0.00	16.24	1000.00	354.13
5.222	11	647.31	0.00	0.00	0.00	0.00	16.24	1000.00	354.13
5.222	12	569.56	0.00	0.00	0.00	0.00	16.24	1000.00	354.13
5.223	1	511.93	2.62	0.00	0.00	0.00	0.00	1000.00	354.10
5.223	2	424.69	2.62	0.00	0.00	0.00	0.00	1000.00	354.10
5.223	3	363.07	2.62	0.00	0.00	0.00	0.00	1000.00	354.10
5.223	4	343.40	2.62	0.00	0.00	0.00	0.00	1000.00	354.10
5.223	5	543.16	2.62	0.00	0.00	0.00	0.00	1000.00	354.10
5.223	6	646.48	2.62	0.00	0.00	0.00	0.00	1000.00	354.10
5.223	7	646.48	2.62	0.00	0.00	0.00	0.00	1000.00	354.10
5.223	8	646.48	2.62	0.00	0.00	0.00	0.00	1000.00	354.10
5.223	9	646.48	2.62	0.00	0.00	0.00	0.00	1000.00	354.10
5.223	10	646.48	2.62	0.00	0.00	0.00	0.00	1000.00	354.10
5.223	11	646.48	2.62	0.00	0.00	0.00	0.00	1000.00	354.10
5.223	12	568.68	2.62	0.00	0.00	0.00	0.00	1000.00	354.10
5.224	1	511.37	1.67	0.75	0.00	0.00	0.00	0.00	354.33
5.224	2	424.11	1.67	0.75	0.00	0.00	0.00	0.00	354.33
5.224	3	362.62	1.67	0.75	0.00	0.00	0.00	0.00	354.33
5.224	4	342.96	1.67	0.75	0.00	0.00	0.00	0.00	354.33
5.224	5	542.60	1.67	0.75	0.00	0.00	0.00	0.00	354.33
5.224	6	645.98	1.67	0.75	0.00	0.00	0.00	0.00	354.33
5.224	7	645.98	1.67	0.75	0.00	0.00	0.00	0.00	354.33
5.224	8	645.98	1.67	0.75	0.00	0.00	0.00	0.00	354.33

Beach#	Mon	N	NE	E	SE	S	SW	W	NW
5.224	9	645.98	1.67	0.75	0.00	0.00	0.00	0.00	354.33
5.224	10	645.98	1.67	0.75	0.00	0.00	0.00	0.00	354.33
5.224	11	645.98	1.67	0.75	0.00	0.00	0.00	0.00	354.33
5.224	12	568.12	1.67	0.75	0.00	0.00	0.00	0.00	354.33
5.225	1	1.27	0.73	0.00	0.00	0.00	0.00	1000.00	354.81
5.225	2	1.27	0.73	0.00	0.00	0.00	0.00	1000.00	354.81
5.225	3	1.27	0.73	0.00	0.00	0.00	0.00	1000.00	354.81
5.225	4	1.27	0.73	0.00	0.00	0.00	0.00	1000.00	354.81
5.225	5	1.27	0.73	0.00	0.00	0.00	0.00	1000.00	354.81
5.225	6	1.27	0.73	0.00	0.00	0.00	0.00	1000.00	354.81
5.225	7	1.27	0.73	0.00	0.00	0.00	0.00	1000.00	354.81
5.225	8	1.27	0.73	0.00	0.00	0.00	0.00	1000.00	354.81
5.225	9	1.27	0.73	0.00	0.00	0.00	0.00	1000.00	354.81
5.225	10	1.27	0.73	0.00	0.00	0.00	0.00	1000.00	354.81
5.225	11	1.27	0.73	0.00	0.00	0.00	0.00	1000.00	354.81
5.225	12	1.27	0.73	0.00	0.00	0.00	0.00	1000.00	354.81
5.226	1	0.88	0.00	0.00	0.00	0.00	0.73	1000.00	354.96
5.226	2	0.88	0.00	0.00	0.00	0.00	0.73	1000.00	354.96
5.226	3	0.88	0.00	0.00	0.00	0.00	0.73	1000.00	354.96
5.226	4	0.88	0.00	0.00	0.00	0.00	0.73	1000.00	354.96
5.226	5	0.88	0.00	0.00	0.00	0.00	0.73	1000.00	354.96
5.226	6	0.88	0.00	0.00	0.00	0.00	0.73	1000.00	354.96
5.226	7	0.88	0.00	0.00	0.00	0.00	0.73	1000.00	354.96
5.226	8	0.88	0.00	0.00	0.00	0.00	0.73	1000.00	354.96
5.226	9	0.88	0.00	0.00	0.00	0.00	0.73	1000.00	354.96
5.226	10	0.88	0.00	0.00	0.00	0.00	0.73	1000.00	354.96
5.226	11	0.88	0.00	0.00	0.00	0.00	0.73	1000.00	354.96
5.226	12	0.88	0.00	0.00	0.00	0.00	0.73	1000.00	354.96
5.227	1	0.00	0.00	0.00	0.00	1.27	1.67	1000.00	354.16
5.227	2	0.00	0.00	0.00	0.00	1.27	1.67	1000.00	354.16
5.227	3	0.00	0.00	0.00	0.00	1.27	1.67	1000.00	354.16
5.227	4	0.00	0.00	0.00	0.00	1.27	1.67	1000.00	354.16
5.227	5	0.00	0.00	0.00	0.00	1.27	1.67	1000.00	354.16
5.227	6	0.00	0.00	0.00	0.00	1.27	1.67	1000.00	354.16
5.227	7	0.00	0.00	0.00	0.00	1.27	1.67	1000.00	354.16
5.227	8	0.00	0.00	0.00	0.00	1.27	1.67	1000.00	354.16
5.227	9	0.00	0.00	0.00	0.00	1.27	1.67	1000.00	354.16
5.227	10	0.00	0.00	0.00	0.00	1.27	1.67	1000.00	354.16
5.227	11	0.00	0.00	0.00	0.00	1.27	1.67	1000.00	354.16
5.227	12	0.00	0.00	0.00	0.00	1.27	1.67	1000.00	354.16
5.228	1	509.31	571.81	0.00	0.00	0.00	0.00	1000.00	353.53
5.228	2	422.04	505.32	0.00	0.00	0.00	0.00	1000.00	353.53
5.228	3	360.68	476.66	0.00	0.00	0.00	0.00	1000.00	353.53
5.228	4	341.02	469.34	0.00	0.00	0.00	0.00	1000.00	353.53
5.228	5	540.54	670.71	0.00	0.00	0.00	0.00	1000.00	353.53
5.228	6	643.98	670.71	0.00	0.00	0.00	0.00	1000.00	353.53
5.228	7	643.98	670.71	0.00	0.00	0.00	0.00	1000.00	353.53
5.228	8	643.98	670.71	0.00	0.00	0.00	0.00	1000.00	353.53
5.228	9	643.98	670.71	0.00	0.00	0.00	0.00	1000.00	353.53
5.228	10	643.98	670.71	0.00	0.00	0.00	0.00	1000.00	353.53
5.228	11	643.98	670.71	0.00	0.00	0.00	0.00	1000.00	353.53
5.228	12	566.07	647.73	0.00	0.00	0.00	0.00	1000.00	353.53
5.229	1	509.11	571.27	7.01	0.00	0.00	0.00	0.00	353.85
5.229	2	421.83	504.79	7.01	0.00	0.00	0.00	0.00	353.85
5.229	3	360.55	476.10	7.01	0.00	0.00	0.00	0.00	353.85
5.229	4	340.90	468.77	7.01	0.00	0.00	0.00	0.00	353.85
5.229	5	540.34	670.16	7.01	0.00	0.00	0.00	0.00	353.85
5.229	6	643.81	670.16	7.01	0.00	0.00	0.00	0.00	353.85
5.229	7	643.81	670.16	7.01	0.00	0.00	0.00	0.00	353.85
5.229	8	643.81	670.16	7.01	0.00	0.00	0.00	0.00	353.85
5.229	9	643.81	670.16	7.01	0.00	0.00	0.00	0.00	353.85
5.229	10	643.81	670.16	7.01	0.00	0.00	0.00	0.00	353.85
5.229	11	643.81	670.16	7.01	0.00	0.00	0.00	0.00	353.85
5.229	12	565.86	647.19	7.01	0.00	0.00	0.00	0.00	353.85
5.230	1	509.22	570.86	4.58	0.00	0.00	0.00	0.00	354.51
5.230	2	421.93	504.40	4.58	0.00	0.00	0.00	0.00	354.51
5.230	3	360.77	475.67	4.58	0.00	0.00	0.00	0.00	354.51
5.230	4	341.12	468.33	4.58	0.00	0.00	0.00	0.00	354.51
5.230	5	540.46	669.75	4.58	0.00	0.00	0.00	0.00	354.51
5.230	6	643.98	669.75	4.58	0.00	0.00	0.00	0.00	354.51
5.230	7	643.98	669.75	4.58	0.00	0.00	0.00	0.00	354.51
5.230	8	643.98	669.75	4.58	0.00	0.00	0.00	0.00	354.51
5.230	9	643.98	669.75	4.58	0.00	0.00	0.00	0.00	354.51
5.230	10	643.98	669.75	4.58	0.00	0.00	0.00	0.00	354.51

Beach#	Mon	N	NE	E	SE	S	SW	W	NW
5.230	11	643.98	669.75	4.58	0.00	0.00	0.00	0.00	354.51
5.230	12	565.98	646.78	4.58	0.00	0.00	0.00	0.00	354.51
5.231	1	509.52	570.72	3.53	2.72	0.00	0.00	0.00	0.00
5.231	2	422.22	504.29	3.53	2.72	0.00	0.00	0.00	0.00
5.231	3	361.14	475.52	3.53	2.72	0.00	0.00	0.00	0.00
5.231	4	341.50	468.17	3.53	2.72	0.00	0.00	0.00	0.00
5.231	5	540.76	669.61	3.53	2.72	0.00	0.00	0.00	0.00
5.231	6	644.32	669.61	3.53	2.72	0.00	0.00	0.00	0.00
5.231	7	644.32	669.61	3.53	2.72	0.00	0.00	0.00	0.00
5.231	8	644.32	669.61	3.53	2.72	0.00	0.00	0.00	0.00
5.231	9	644.32	669.61	3.53	2.72	0.00	0.00	0.00	0.00
5.231	10	644.32	669.61	3.53	2.72	0.00	0.00	0.00	0.00
5.231	11	644.32	669.61	3.53	2.72	0.00	0.00	0.00	0.00
5.231	12	566.28	646.64	3.53	2.72	0.00	0.00	0.00	0.00
5.232	1	510.20	94.20	1.69	0.00	0.00	0.00	0.00	0.97
5.232	2	422.89	94.20	1.69	0.00	0.00	0.00	0.00	0.97
5.232	3	361.91	94.20	1.69	0.00	0.00	0.00	0.00	0.97
5.232	4	342.27	94.20	1.69	0.00	0.00	0.00	0.00	0.97
5.232	5	541.44	94.20	1.69	0.00	0.00	0.00	0.00	0.97
5.232	6	645.05	94.20	1.69	0.00	0.00	0.00	0.00	0.97
5.232	7	645.05	94.20	1.69	0.00	0.00	0.00	0.00	0.97
5.232	8	645.05	94.20	1.69	0.00	0.00	0.00	0.00	0.97
5.232	9	645.05	94.20	1.69	0.00	0.00	0.00	0.00	0.97
5.232	10	645.05	94.20	1.69	0.00	0.00	0.00	0.00	0.97
5.232	11	645.05	94.20	1.69	0.00	0.00	0.00	0.00	0.97
5.232	12	566.96	94.20	1.69	0.00	0.00	0.00	0.00	0.97
5.233	1	0.00	0.00	0.00	1.67	2.06	0.59	0.59	0.00
5.233	2	0.00	0.00	0.00	1.67	2.06	0.59	0.59	0.00
5.233	3	0.00	0.00	0.00	1.67	2.06	0.59	0.59	0.00
5.233	4	0.00	0.00	0.00	1.67	2.06	0.59	0.59	0.00
5.233	5	0.00	0.00	0.00	1.67	2.06	0.59	0.59	0.00
5.233	6	0.00	0.00	0.00	1.67	2.06	0.59	0.59	0.00
5.233	7	0.00	0.00	0.00	1.67	2.06	0.59	0.59	0.00
5.233	8	0.00	0.00	0.00	1.67	2.06	0.59	0.59	0.00
5.233	9	0.00	0.00	0.00	1.67	2.06	0.59	0.59	0.00
5.233	10	0.00	0.00	0.00	1.67	2.06	0.59	0.59	0.00
5.233	11	0.00	0.00	0.00	1.67	2.06	0.59	0.59	0.00
5.233	12	0.00	0.00	0.00	1.67	2.06	0.59	0.59	0.00
5.234	1	0.59	0.59	1.81	1.79	0.00	0.00	0.00	0.00
5.234	2	0.59	0.59	1.81	1.79	0.00	0.00	0.00	0.00
5.234	3	0.59	0.59	1.81	1.79	0.00	0.00	0.00	0.00
5.234	4	0.59	0.59	1.81	1.79	0.00	0.00	0.00	0.00
5.234	5	0.59	0.59	1.81	1.79	0.00	0.00	0.00	0.00
5.234	6	0.59	0.59	1.81	1.79	0.00	0.00	0.00	0.00
5.234	7	0.59	0.59	1.81	1.79	0.00	0.00	0.00	0.00
5.234	8	0.59	0.59	1.81	1.79	0.00	0.00	0.00	0.00
5.234	9	0.59	0.59	1.81	1.79	0.00	0.00	0.00	0.00
5.234	10	0.59	0.59	1.81	1.79	0.00	0.00	0.00	0.00
5.234	11	0.59	0.59	1.81	1.79	0.00	0.00	0.00	0.00
5.234	12	0.59	0.59	1.81	1.79	0.00	0.00	0.00	0.00
5.235	1	1.79	2.73	0.72	0.72	0.00	0.00	0.00	0.00
5.235	2	1.79	2.73	0.72	0.72	0.00	0.00	0.00	0.00
5.235	3	1.79	2.73	0.72	0.72	0.00	0.00	0.00	0.00
5.235	4	1.79	2.73	0.72	0.72	0.00	0.00	0.00	0.00
5.235	5	1.79	2.73	0.72	0.72	0.00	0.00	0.00	0.00
5.235	6	1.79	2.73	0.72	0.72	0.00	0.00	0.00	0.00
5.235	7	1.79	2.73	0.72	0.72	0.00	0.00	0.00	0.00
5.235	8	1.79	2.73	0.72	0.72	0.00	0.00	0.00	0.00
5.235	9	1.79	2.73	0.72	0.72	0.00	0.00	0.00	0.00
5.235	10	1.79	2.73	0.72	0.72	0.00	0.00	0.00	0.00
5.235	11	1.79	2.73	0.72	0.72	0.00	0.00	0.00	0.00
5.235	12	1.79	2.73	0.72	0.72	0.00	0.00	0.00	0.00
5.236	1	2.06	1.31	0.00	0.00	0.00	0.00	0.72	0.72
5.236	2	2.06	1.31	0.00	0.00	0.00	0.00	0.72	0.72
5.236	3	2.06	1.31	0.00	0.00	0.00	0.00	0.72	0.72
5.236	4	2.06	1.31	0.00	0.00	0.00	0.00	0.72	0.72
5.236	5	2.06	1.31	0.00	0.00	0.00	0.00	0.72	0.72
5.236	6	2.06	1.31	0.00	0.00	0.00	0.00	0.72	0.72
5.236	7	2.06	1.31	0.00	0.00	0.00	0.00	0.72	0.72
5.236	8	2.06	1.31	0.00	0.00	0.00	0.00	0.72	0.72
5.236	9	2.06	1.31	0.00	0.00	0.00	0.00	0.72	0.72
5.236	10	2.06	1.31	0.00	0.00	0.00	0.00	0.72	0.72
5.236	11	2.06	1.31	0.00	0.00	0.00	0.00	0.72	0.72
5.236	12	2.06	1.31	0.00	0.00	0.00	0.00	0.72	0.72

Beach#	Mon	N	NE	E	SE	S	SW	W	NW
5.237	1	511.28	0.00	0.00	0.00	0.00	1.31	1.81	357.85
5.237	2	423.96	0.00	0.00	0.00	0.00	1.31	1.81	357.85
5.237	3	363.17	0.00	0.00	0.00	0.00	1.31	1.81	357.85
5.237	4	343.54	0.00	0.00	0.00	0.00	1.31	1.81	357.85
5.237	5	542.53	0.00	0.00	0.00	0.00	1.31	1.81	357.85
5.237	6	646.23	0.00	0.00	0.00	0.00	1.31	1.81	357.85
5.237	7	646.23	0.00	0.00	0.00	0.00	1.31	1.81	357.85
5.237	8	646.23	0.00	0.00	0.00	0.00	1.31	1.81	357.85
5.237	9	646.23	0.00	0.00	0.00	0.00	1.31	1.81	357.85
5.237	10	646.23	0.00	0.00	0.00	0.00	1.31	1.81	357.85
5.237	11	646.23	0.00	0.00	0.00	0.00	1.31	1.81	357.85
5.237	12	568.06	0.00	0.00	0.00	0.00	1.31	1.81	357.85
5.238	1	510.09	0.00	0.00	0.00	0.00	2.73	1.69	357.30
5.238	2	422.76	0.00	0.00	0.00	0.00	2.73	1.69	357.30
5.238	3	362.04	0.00	0.00	0.00	0.00	2.73	1.69	357.30
5.238	4	342.41	0.00	0.00	0.00	0.00	2.73	1.69	357.30
5.238	5	541.34	0.00	0.00	0.00	0.00	2.73	1.69	357.30
5.238	6	645.07	0.00	0.00	0.00	0.00	2.73	1.69	357.30
5.238	7	645.07	0.00	0.00	0.00	0.00	2.73	1.69	357.30
5.238	8	645.07	0.00	0.00	0.00	0.00	2.73	1.69	357.30
5.238	9	645.07	0.00	0.00	0.00	0.00	2.73	1.69	357.30
5.238	10	645.07	0.00	0.00	0.00	0.00	2.73	1.69	357.30
5.238	11	645.07	0.00	0.00	0.00	0.00	2.73	1.69	357.30
5.238	12	566.87	0.00	0.00	0.00	0.00	2.73	1.69	357.30
5.239	1	509.85	91.25	0.83	0.48	0.00	0.00	0.00	0.00
5.239	2	422.52	91.25	0.83	0.48	0.00	0.00	0.00	0.00
5.239	3	361.84	91.25	0.83	0.48	0.00	0.00	0.00	0.00
5.239	4	342.21	91.25	0.83	0.48	0.00	0.00	0.00	0.00
5.239	5	541.10	91.25	0.83	0.48	0.00	0.00	0.00	0.00
5.239	6	644.85	91.25	0.83	0.48	0.00	0.00	0.00	0.00
5.239	7	644.85	91.25	0.83	0.48	0.00	0.00	0.00	0.00
5.239	8	644.85	91.25	0.83	0.48	0.00	0.00	0.00	0.00
5.239	9	644.85	91.25	0.83	0.48	0.00	0.00	0.00	0.00
5.239	10	644.85	91.25	0.83	0.48	0.00	0.00	0.00	0.00
5.239	11	644.85	91.25	0.83	0.48	0.00	0.00	0.00	0.00
5.239	12	566.63	91.25	0.83	0.48	0.00	0.00	0.00	0.00
5.240	1	510.05	0.55	0.00	0.00	0.00	0.00	0.48	357.85
5.240	2	422.71	0.55	0.00	0.00	0.00	0.00	0.48	357.85
5.240	3	362.10	0.55	0.00	0.00	0.00	0.00	0.48	357.85
5.240	4	342.47	0.55	0.00	0.00	0.00	0.00	0.48	357.85
5.240	5	541.30	0.55	0.00	0.00	0.00	0.00	0.48	357.85
5.240	6	645.07	0.55	0.00	0.00	0.00	0.00	0.48	357.85
5.240	7	645.07	0.55	0.00	0.00	0.00	0.00	0.48	357.85
5.240	8	645.07	0.55	0.00	0.00	0.00	0.00	0.48	357.85
5.240	9	645.07	0.55	0.00	0.00	0.00	0.00	0.48	357.85
5.240	10	645.07	0.55	0.00	0.00	0.00	0.00	0.48	357.85
5.240	11	645.07	0.55	0.00	0.00	0.00	0.00	0.48	357.85
5.240	12	566.83	0.55	0.00	0.00	0.00	0.00	0.48	357.85
5.241	1	509.64	0.00	0.00	0.00	0.00	0.55	0.83	357.85
5.241	2	422.29	0.00	0.00	0.00	0.00	0.55	0.83	357.85
5.241	3	361.74	0.00	0.00	0.00	0.00	0.55	0.83	357.85
5.241	4	342.12	0.00	0.00	0.00	0.00	0.55	0.83	357.85
5.241	5	540.89	0.00	0.00	0.00	0.00	0.55	0.83	357.85
5.241	6	644.69	0.00	0.00	0.00	0.00	0.55	0.83	357.85
5.241	7	644.69	0.00	0.00	0.00	0.00	0.55	0.83	357.85
5.241	8	644.69	0.00	0.00	0.00	0.00	0.55	0.83	357.85
5.241	9	644.69	0.00	0.00	0.00	0.00	0.55	0.83	357.85
5.241	10	644.69	0.00	0.00	0.00	0.00	0.55	0.83	357.85
5.241	11	644.69	0.00	0.00	0.00	0.00	0.55	0.83	357.85
5.241	12	566.42	0.00	0.00	0.00	0.00	0.55	0.83	357.85
5.242	1	509.05	89.80	0.00	0.00	0.00	0.00	4.03	357.83
5.242	2	421.70	89.80	0.00	0.00	0.00	0.00	4.03	357.83
5.242	3	361.23	89.80	0.00	0.00	0.00	0.00	4.03	357.83
5.242	4	341.61	89.80	0.00	0.00	0.00	0.00	4.03	357.83
5.242	5	540.30	89.80	0.00	0.00	0.00	0.00	4.03	357.83
5.242	6	644.14	89.80	0.00	0.00	0.00	0.00	4.03	357.83
5.242	7	644.14	89.80	0.00	0.00	0.00	0.00	4.03	357.83
5.242	8	644.14	89.80	0.00	0.00	0.00	0.00	4.03	357.83
5.242	9	644.14	89.80	0.00	0.00	0.00	0.00	4.03	357.83
5.242	10	644.14	89.80	0.00	0.00	0.00	0.00	4.03	357.83
5.242	11	644.14	89.80	0.00	0.00	0.00	0.00	4.03	357.83
5.242	12	565.83	89.80	0.00	0.00	0.00	0.00	4.03	357.83
5.243	1	509.02	89.37	0.42	0.00	0.00	0.00	0.00	358.26
5.243	2	421.66	89.37	0.42	0.00	0.00	0.00	0.00	358.26

Beach#	Mon	N	NE	E	SE	S	SW	W	NW
5.243	3	361.28	89.37	0.42	0.00	0.00	0.00	0.00	358.26
5.243	4	341.66	89.37	0.42	0.00	0.00	0.00	0.00	358.26
5.243	5	540.27	89.37	0.42	0.00	0.00	0.00	0.00	358.26
5.243	6	644.15	89.37	0.42	0.00	0.00	0.00	0.00	358.26
5.243	7	644.15	89.37	0.42	0.00	0.00	0.00	0.00	358.26
5.243	8	644.15	89.37	0.42	0.00	0.00	0.00	0.00	358.26
5.243	9	644.15	89.37	0.42	0.00	0.00	0.00	0.00	358.26
5.243	10	644.15	89.37	0.42	0.00	0.00	0.00	0.00	358.26
5.243	11	644.15	89.37	0.42	0.00	0.00	0.00	0.00	358.26
5.243	12	565.80	89.37	0.42	0.00	0.00	0.00	0.00	358.26
5.244	1	508.99	0.00	0.00	0.00	0.00	0.42	0.42	358.56
5.244	2	421.63	0.00	0.00	0.00	0.00	0.42	0.42	358.56
5.244	3	361.31	0.00	0.00	0.00	0.00	0.42	0.42	358.56
5.244	4	341.70	0.00	0.00	0.00	0.00	0.42	0.42	358.56
5.244	5	540.25	0.00	0.00	0.00	0.00	0.42	0.42	358.56
5.244	6	644.15	0.00	0.00	0.00	0.00	0.42	0.42	358.56
5.244	7	644.15	0.00	0.00	0.00	0.00	0.42	0.42	358.56
5.244	8	644.15	0.00	0.00	0.00	0.00	0.42	0.42	358.56
5.244	9	644.15	0.00	0.00	0.00	0.00	0.42	0.42	358.56
5.244	10	644.15	0.00	0.00	0.00	0.00	0.42	0.42	358.56
5.244	11	644.15	0.00	0.00	0.00	0.00	0.42	0.42	358.56
5.244	12	565.78	0.00	0.00	0.00	0.00	0.42	0.42	358.56
5.245	1	508.62	86.83	0.00	0.00	0.00	0.00	7.01	358.77
5.245	2	421.26	86.83	0.00	0.00	0.00	0.00	7.01	358.77
5.245	3	361.03	86.83	0.00	0.00	0.00	0.00	7.01	358.77
5.245	4	341.42	86.83	0.00	0.00	0.00	0.00	7.01	358.77
5.245	5	539.88	86.83	0.00	0.00	0.00	0.00	7.01	358.77
5.245	6	643.83	86.83	0.00	0.00	0.00	0.00	7.01	358.77
5.245	7	643.83	86.83	0.00	0.00	0.00	0.00	7.01	358.77
5.245	8	643.83	86.83	0.00	0.00	0.00	0.00	7.01	358.77
5.245	9	643.83	86.83	0.00	0.00	0.00	0.00	7.01	358.77
5.245	10	643.83	86.83	0.00	0.00	0.00	0.00	7.01	358.77
5.245	11	643.83	86.83	0.00	0.00	0.00	0.00	7.01	358.77
5.245	12	565.41	86.83	0.00	0.00	0.00	0.00	7.01	358.77
5.246	1	508.68	86.23	0.85	0.00	0.00	0.00	0.00	359.54
5.246	2	421.30	86.23	0.85	0.00	0.00	0.00	0.00	359.54
5.246	3	361.23	86.23	0.85	0.00	0.00	0.00	0.00	359.54
5.246	4	341.62	86.23	0.85	0.00	0.00	0.00	0.00	359.54
5.246	5	539.94	86.23	0.85	0.00	0.00	0.00	0.00	359.54
5.246	6	643.95	86.23	0.85	0.00	0.00	0.00	0.00	359.54
5.246	7	643.95	86.23	0.85	0.00	0.00	0.00	0.00	359.54
5.246	8	643.95	86.23	0.85	0.00	0.00	0.00	0.00	359.54
5.246	9	643.95	86.23	0.85	0.00	0.00	0.00	0.00	359.54
5.246	10	643.95	86.23	0.85	0.00	0.00	0.00	0.00	359.54
5.246	11	643.95	86.23	0.85	0.00	0.00	0.00	0.00	359.54
5.246	12	565.47	86.23	0.85	0.00	0.00	0.00	0.00	359.54
5.247	1	508.75	83.28	0.00	0.00	0.00	0.00	0.85	360.22
5.247	2	421.36	83.28	0.00	0.00	0.00	0.00	0.85	360.22
5.247	3	361.41	83.28	0.00	0.00	0.00	0.00	0.85	360.22
5.247	4	341.81	83.28	0.00	0.00	0.00	0.00	0.85	360.22
5.247	5	540.01	83.28	0.00	0.00	0.00	0.00	0.85	360.22
5.247	6	644.08	83.28	0.00	0.00	0.00	0.00	0.85	360.22
5.247	7	644.08	83.28	0.00	0.00	0.00	0.00	0.85	360.22
5.247	8	644.08	83.28	0.00	0.00	0.00	0.00	0.85	360.22
5.247	9	644.08	83.28	0.00	0.00	0.00	0.00	0.85	360.22
5.247	10	644.08	83.28	0.00	0.00	0.00	0.00	0.85	360.22
5.247	11	644.08	83.28	0.00	0.00	0.00	0.00	0.85	360.22
5.247	12	565.55	83.28	0.00	0.00	0.00	0.00	0.85	360.22
5.248	1	508.83	82.92	1000.00	0.00	0.00	0.00	0.00	360.74
5.248	2	421.44	82.92	1000.00	0.00	0.00	0.00	0.00	360.74
5.248	3	361.58	82.92	1000.00	0.00	0.00	0.00	0.00	360.74
5.248	4	341.98	82.92	1000.00	0.00	0.00	0.00	0.00	360.74
5.248	5	540.09	82.92	1000.00	0.00	0.00	0.00	0.00	360.74
5.248	6	644.20	82.92	1000.00	0.00	0.00	0.00	0.00	360.74
5.248	7	644.20	82.92	1000.00	0.00	0.00	0.00	0.00	360.74
5.248	8	644.20	82.92	1000.00	0.00	0.00	0.00	0.00	360.74
5.248	9	644.20	82.92	1000.00	0.00	0.00	0.00	0.00	360.74
5.248	10	644.20	82.92	1000.00	0.00	0.00	0.00	0.00	360.74
5.248	11	644.20	82.92	1000.00	0.00	0.00	0.00	0.00	360.74
5.248	12	565.63	82.92	1000.00	0.00	0.00	0.00	0.00	360.74
5.249	1	0.00	78.09	1000.00	26.66	8.65	0.00	0.00	0.00
5.249	2	0.00	78.09	1000.00	26.66	8.65	0.00	0.00	0.00
5.249	3	0.00	78.09	1000.00	26.66	8.65	0.00	0.00	0.00
5.249	4	0.00	78.09	1000.00	26.66	8.65	0.00	0.00	0.00

Beach#	Mon	N	NE	E	SE	S	SW	W	NW
5.249	5	0.00	78.09	1000.00	26.66	8.65	0.00	0.00	0.00
5.249	6	0.00	78.09	1000.00	26.66	8.65	0.00	0.00	0.00
5.249	7	0.00	78.09	1000.00	26.66	8.65	0.00	0.00	0.00
5.249	8	0.00	78.09	1000.00	26.66	8.65	0.00	0.00	0.00
5.249	9	0.00	78.09	1000.00	26.66	8.65	0.00	0.00	0.00
5.249	10	0.00	78.09	1000.00	26.66	8.65	0.00	0.00	0.00
5.249	11	0.00	78.09	1000.00	26.66	8.65	0.00	0.00	0.00
5.249	12	0.00	78.09	1000.00	26.66	8.65	0.00	0.00	0.00
5.250	1	0.00	0.00	1000.00	26.37	7.97	6.73	0.00	0.00
5.250	2	0.00	0.00	1000.00	26.37	7.97	6.73	0.00	0.00
5.250	3	0.00	0.00	1000.00	26.37	7.97	6.73	0.00	0.00
5.250	4	0.00	0.00	1000.00	26.37	7.97	6.73	0.00	0.00
5.250	5	0.00	0.00	1000.00	26.37	7.97	6.73	0.00	0.00
5.250	6	0.00	0.00	1000.00	26.37	7.97	6.73	0.00	0.00
5.250	7	0.00	0.00	1000.00	26.37	7.97	6.73	0.00	0.00
5.250	8	0.00	0.00	1000.00	26.37	7.97	6.73	0.00	0.00
5.250	9	0.00	0.00	1000.00	26.37	7.97	6.73	0.00	0.00
5.250	10	0.00	0.00	1000.00	26.37	7.97	6.73	0.00	0.00
5.250	11	0.00	0.00	1000.00	26.37	7.97	6.73	0.00	0.00
5.250	12	0.00	0.00	1000.00	26.37	7.97	6.73	0.00	0.00
5.251	1	0.00	0.00	0.00	26.46	8.02	6.45	0.94	0.00
5.251	2	0.00	0.00	0.00	26.46	8.02	6.45	0.94	0.00
5.251	3	0.00	0.00	0.00	26.46	8.02	6.45	0.94	0.00
5.251	4	0.00	0.00	0.00	26.46	8.02	6.45	0.94	0.00
5.251	5	0.00	0.00	0.00	26.46	8.02	6.45	0.94	0.00
5.251	6	0.00	0.00	0.00	26.46	8.02	6.45	0.94	0.00
5.251	7	0.00	0.00	0.00	26.46	8.02	6.45	0.94	0.00
5.251	8	0.00	0.00	0.00	26.46	8.02	6.45	0.94	0.00
5.251	9	0.00	0.00	0.00	26.46	8.02	6.45	0.94	0.00
5.251	10	0.00	0.00	0.00	26.46	8.02	6.45	0.94	0.00
5.251	11	0.00	0.00	0.00	26.46	8.02	6.45	0.94	0.00
5.251	12	0.00	0.00	0.00	26.46	8.02	6.45	0.94	0.00
5.252	1	0.00	0.00	0.94	27.35	7.90	1.78	0.00	0.00
5.252	2	0.00	0.00	0.94	27.35	7.90	1.78	0.00	0.00
5.252	3	0.00	0.00	0.94	27.35	7.90	1.78	0.00	0.00
5.252	4	0.00	0.00	0.94	27.35	7.90	1.78	0.00	0.00
5.252	5	0.00	0.00	0.94	27.35	7.90	1.78	0.00	0.00
5.252	6	0.00	0.00	0.94	27.35	7.90	1.78	0.00	0.00
5.252	7	0.00	0.00	0.94	27.35	7.90	1.78	0.00	0.00
5.252	8	0.00	0.00	0.94	27.35	7.90	1.78	0.00	0.00
5.252	9	0.00	0.00	0.94	27.35	7.90	1.78	0.00	0.00
5.252	10	0.00	0.00	0.94	27.35	7.90	1.78	0.00	0.00
5.252	11	0.00	0.00	0.94	27.35	7.90	1.78	0.00	0.00
5.252	12	0.00	0.00	0.94	27.35	7.90	1.78	0.00	0.00
5.253	1	0.00	1.07	1000.00	27.92	7.13	0.00	0.00	0.00
5.253	2	0.00	1.07	1000.00	27.92	7.13	0.00	0.00	0.00
5.253	3	0.00	1.07	1000.00	27.92	7.13	0.00	0.00	0.00
5.253	4	0.00	1.07	1000.00	27.92	7.13	0.00	0.00	0.00
5.253	5	0.00	1.07	1000.00	27.92	7.13	0.00	0.00	0.00
5.253	6	0.00	1.07	1000.00	27.92	7.13	0.00	0.00	0.00
5.253	7	0.00	1.07	1000.00	27.92	7.13	0.00	0.00	0.00
5.253	8	0.00	1.07	1000.00	27.92	7.13	0.00	0.00	0.00
5.253	9	0.00	1.07	1000.00	27.92	7.13	0.00	0.00	0.00
5.253	10	0.00	1.07	1000.00	27.92	7.13	0.00	0.00	0.00
5.253	11	0.00	1.07	1000.00	27.92	7.13	0.00	0.00	0.00
5.253	12	0.00	1.07	1000.00	27.92	7.13	0.00	0.00	0.00
5.254	1	0.85	1.78	1000.00	9.44	0.00	0.00	0.00	0.00
5.254	2	0.85	1.78	1000.00	9.44	0.00	0.00	0.00	0.00
5.254	3	0.85	1.78	1000.00	9.44	0.00	0.00	0.00	0.00
5.254	4	0.85	1.78	1000.00	9.44	0.00	0.00	0.00	0.00
5.254	5	0.85	1.78	1000.00	9.44	0.00	0.00	0.00	0.00
5.254	6	0.85	1.78	1000.00	9.44	0.00	0.00	0.00	0.00
5.254	7	0.85	1.78	1000.00	9.44	0.00	0.00	0.00	0.00
5.254	8	0.85	1.78	1000.00	9.44	0.00	0.00	0.00	0.00
5.254	9	0.85	1.78	1000.00	9.44	0.00	0.00	0.00	0.00
5.254	10	0.85	1.78	1000.00	9.44	0.00	0.00	0.00	0.00
5.254	11	0.85	1.78	1000.00	9.44	0.00	0.00	0.00	0.00
5.254	12	0.85	1.78	1000.00	9.44	0.00	0.00	0.00	0.00
5.255	1	0.00	0.00	1000.00	9.19	5.51	3.55	0.00	0.00
5.255	2	0.00	0.00	1000.00	9.19	5.51	3.55	0.00	0.00
5.255	3	0.00	0.00	1000.00	9.19	5.51	3.55	0.00	0.00
5.255	4	0.00	0.00	1000.00	9.19	5.51	3.55	0.00	0.00
5.255	5	0.00	0.00	1000.00	9.19	5.51	3.55	0.00	0.00
5.255	6	0.00	0.00	1000.00	9.19	5.51	3.55	0.00	0.00

Beach#	Mon	N	NE	E	SE	S	SW	W	NW
5.255	7	0.00	0.00	1000.00	9.19	5.51	3.55	0.00	0.00
5.255	8	0.00	0.00	1000.00	9.19	5.51	3.55	0.00	0.00
5.255	9	0.00	0.00	1000.00	9.19	5.51	3.55	0.00	0.00
5.255	10	0.00	0.00	1000.00	9.19	5.51	3.55	0.00	0.00
5.255	11	0.00	0.00	1000.00	9.19	5.51	3.55	0.00	0.00
5.255	12	0.00	0.00	1000.00	9.19	5.51	3.55	0.00	0.00
5.256	1	0.00	0.00	1000.00	7.44	2.39	1.45	0.00	0.00
5.256	2	0.00	0.00	1000.00	7.44	2.39	1.45	0.00	0.00
5.256	3	0.00	0.00	1000.00	7.44	2.39	1.45	0.00	0.00
5.256	4	0.00	0.00	1000.00	7.44	2.39	1.45	0.00	0.00
5.256	5	0.00	0.00	1000.00	7.44	2.39	1.45	0.00	0.00
5.256	6	0.00	0.00	1000.00	7.44	2.39	1.45	0.00	0.00
5.256	7	0.00	0.00	1000.00	7.44	2.39	1.45	0.00	0.00
5.256	8	0.00	0.00	1000.00	7.44	2.39	1.45	0.00	0.00
5.256	9	0.00	0.00	1000.00	7.44	2.39	1.45	0.00	0.00
5.256	10	0.00	0.00	1000.00	7.44	2.39	1.45	0.00	0.00
5.256	11	0.00	0.00	1000.00	7.44	2.39	1.45	0.00	0.00
5.256	12	0.00	0.00	1000.00	7.44	2.39	1.45	0.00	0.00
5.257	1	0.00	1.45	1000.00	2.02	0.61	0.00	0.00	0.00
5.257	2	0.00	1.45	1000.00	2.02	0.61	0.00	0.00	0.00
5.257	3	0.00	1.45	1000.00	2.02	0.61	0.00	0.00	0.00
5.257	4	0.00	1.45	1000.00	2.02	0.61	0.00	0.00	0.00
5.257	5	0.00	1.45	1000.00	2.02	0.61	0.00	0.00	0.00
5.257	6	0.00	1.45	1000.00	2.02	0.61	0.00	0.00	0.00
5.257	7	0.00	1.45	1000.00	2.02	0.61	0.00	0.00	0.00
5.257	8	0.00	1.45	1000.00	2.02	0.61	0.00	0.00	0.00
5.257	9	0.00	1.45	1000.00	2.02	0.61	0.00	0.00	0.00
5.257	10	0.00	1.45	1000.00	2.02	0.61	0.00	0.00	0.00
5.257	11	0.00	1.45	1000.00	2.02	0.61	0.00	0.00	0.00
5.257	12	0.00	1.45	1000.00	2.02	0.61	0.00	0.00	0.00
5.258	1	0.61	1.91	1000.00	1.47	0.00	0.00	0.00	0.00
5.258	2	0.61	1.91	1000.00	1.47	0.00	0.00	0.00	0.00
5.258	3	0.61	1.91	1000.00	1.47	0.00	0.00	0.00	0.00
5.258	4	0.61	1.91	1000.00	1.47	0.00	0.00	0.00	0.00
5.258	5	0.61	1.91	1000.00	1.47	0.00	0.00	0.00	0.00
5.258	6	0.61	1.91	1000.00	1.47	0.00	0.00	0.00	0.00
5.258	7	0.61	1.91	1000.00	1.47	0.00	0.00	0.00	0.00
5.258	8	0.61	1.91	1000.00	1.47	0.00	0.00	0.00	0.00
5.258	9	0.61	1.91	1000.00	1.47	0.00	0.00	0.00	0.00
5.258	10	0.61	1.91	1000.00	1.47	0.00	0.00	0.00	0.00
5.258	11	0.61	1.91	1000.00	1.47	0.00	0.00	0.00	0.00
5.258	12	0.61	1.91	1000.00	1.47	0.00	0.00	0.00	0.00
5.259	1	2.32	6.45	0.98	0.70	0.00	0.00	0.00	0.00
5.259	2	2.32	6.45	0.98	0.70	0.00	0.00	0.00	0.00
5.259	3	2.32	6.45	0.98	0.70	0.00	0.00	0.00	0.00
5.259	4	2.32	6.45	0.98	0.70	0.00	0.00	0.00	0.00
5.259	5	2.32	6.45	0.98	0.70	0.00	0.00	0.00	0.00
5.259	6	2.32	6.45	0.98	0.70	0.00	0.00	0.00	0.00
5.259	7	2.32	6.45	0.98	0.70	0.00	0.00	0.00	0.00
5.259	8	2.32	6.45	0.98	0.70	0.00	0.00	0.00	0.00
5.259	9	2.32	6.45	0.98	0.70	0.00	0.00	0.00	0.00
5.259	10	2.32	6.45	0.98	0.70	0.00	0.00	0.00	0.00
5.259	11	2.32	6.45	0.98	0.70	0.00	0.00	0.00	0.00
5.259	12	2.32	6.45	0.98	0.70	0.00	0.00	0.00	0.00
5.260	1	2.66	0.51	0.51	0.00	0.00	0.00	0.00	0.70
5.260	2	2.66	0.51	0.51	0.00	0.00	0.00	0.00	0.70
5.260	3	2.66	0.51	0.51	0.00	0.00	0.00	0.00	0.70
5.260	4	2.66	0.51	0.51	0.00	0.00	0.00	0.00	0.70
5.260	5	2.66	0.51	0.51	0.00	0.00	0.00	0.00	0.70
5.260	6	2.66	0.51	0.51	0.00	0.00	0.00	0.00	0.70
5.260	7	2.66	0.51	0.51	0.00	0.00	0.00	0.00	0.70
5.260	8	2.66	0.51	0.51	0.00	0.00	0.00	0.00	0.70
5.260	9	2.66	0.51	0.51	0.00	0.00	0.00	0.00	0.70
5.260	10	2.66	0.51	0.51	0.00	0.00	0.00	0.00	0.70
5.260	11	2.66	0.51	0.51	0.00	0.00	0.00	0.00	0.70
5.260	12	2.66	0.51	0.51	0.00	0.00	0.00	0.00	0.70
5.261	1	2.39	0.00	0.00	0.00	0.00	0.51	0.98	1.88
5.261	2	2.39	0.00	0.00	0.00	0.00	0.51	0.98	1.88
5.261	3	2.39	0.00	0.00	0.00	0.00	0.51	0.98	1.88
5.261	4	2.39	0.00	0.00	0.00	0.00	0.51	0.98	1.88
5.261	5	2.39	0.00	0.00	0.00	0.00	0.51	0.98	1.88
5.261	6	2.39	0.00	0.00	0.00	0.00	0.51	0.98	1.88
5.261	7	2.39	0.00	0.00	0.00	0.00	0.51	0.98	1.88
5.261	8	2.39	0.00	0.00	0.00	0.00	0.51	0.98	1.88

Beach#	Mon	N	NE	E	SE	S	SW	W	NW
5.261	9	2.39	0.00	0.00	0.00	0.00	0.51	0.98	1.88
5.261	10	2.39	0.00	0.00	0.00	0.00	0.51	0.98	1.88
5.261	11	2.39	0.00	0.00	0.00	0.00	0.51	0.98	1.88
5.261	12	2.39	0.00	0.00	0.00	0.00	0.51	0.98	1.88
5.262	1	2.31	54.33	1000.00	0.00	0.00	0.00	0.00	2.02
5.262	2	2.31	54.33	1000.00	0.00	0.00	0.00	0.00	2.02
5.262	3	2.31	54.33	1000.00	0.00	0.00	0.00	0.00	2.02
5.262	4	2.31	54.33	1000.00	0.00	0.00	0.00	0.00	2.02
5.262	5	2.31	54.33	1000.00	0.00	0.00	0.00	0.00	2.02
5.262	6	2.31	54.33	1000.00	0.00	0.00	0.00	0.00	2.02
5.262	7	2.31	54.33	1000.00	0.00	0.00	0.00	0.00	2.02
5.262	8	2.31	54.33	1000.00	0.00	0.00	0.00	0.00	2.02
5.262	9	2.31	54.33	1000.00	0.00	0.00	0.00	0.00	2.02
5.262	10	2.31	54.33	1000.00	0.00	0.00	0.00	0.00	2.02
5.262	11	2.31	54.33	1000.00	0.00	0.00	0.00	0.00	2.02
5.262	12	2.31	54.33	1000.00	0.00	0.00	0.00	0.00	2.02
5.263	1	0.00	53.30	1000.00	4.22	2.12	0.00	0.00	0.00
5.263	2	0.00	53.30	1000.00	4.22	2.12	0.00	0.00	0.00
5.263	3	0.00	53.30	1000.00	4.22	2.12	0.00	0.00	0.00
5.263	4	0.00	53.30	1000.00	4.22	2.12	0.00	0.00	0.00
5.263	5	0.00	53.30	1000.00	4.22	2.12	0.00	0.00	0.00
5.263	6	0.00	53.30	1000.00	4.22	2.12	0.00	0.00	0.00
5.263	7	0.00	53.30	1000.00	4.22	2.12	0.00	0.00	0.00
5.263	8	0.00	53.30	1000.00	4.22	2.12	0.00	0.00	0.00
5.263	9	0.00	53.30	1000.00	4.22	2.12	0.00	0.00	0.00
5.263	10	0.00	53.30	1000.00	4.22	2.12	0.00	0.00	0.00
5.263	11	0.00	53.30	1000.00	4.22	2.12	0.00	0.00	0.00
5.263	12	0.00	53.30	1000.00	4.22	2.12	0.00	0.00	0.00
5.264	1	0.00	53.97	1000.00	1.42	1.39	0.00	0.00	0.00
5.264	2	0.00	53.97	1000.00	1.42	1.39	0.00	0.00	0.00
5.264	3	0.00	53.97	1000.00	1.42	1.39	0.00	0.00	0.00
5.264	4	0.00	53.97	1000.00	1.42	1.39	0.00	0.00	0.00
5.264	5	0.00	53.97	1000.00	1.42	1.39	0.00	0.00	0.00
5.264	6	0.00	53.97	1000.00	1.42	1.39	0.00	0.00	0.00
5.264	7	0.00	53.97	1000.00	1.42	1.39	0.00	0.00	0.00
5.264	8	0.00	53.97	1000.00	1.42	1.39	0.00	0.00	0.00
5.264	9	0.00	53.97	1000.00	1.42	1.39	0.00	0.00	0.00
5.264	10	0.00	53.97	1000.00	1.42	1.39	0.00	0.00	0.00
5.264	11	0.00	53.97	1000.00	1.42	1.39	0.00	0.00	0.00
5.264	12	0.00	53.97	1000.00	1.42	1.39	0.00	0.00	0.00
5.265	1	0.00	54.67	1000.00	0.81	0.57	0.00	0.00	0.00
5.265	2	0.00	54.67	1000.00	0.81	0.57	0.00	0.00	0.00
5.265	3	0.00	54.67	1000.00	0.81	0.57	0.00	0.00	0.00
5.265	4	0.00	54.67	1000.00	0.81	0.57	0.00	0.00	0.00
5.265	5	0.00	54.67	1000.00	0.81	0.57	0.00	0.00	0.00
5.265	6	0.00	54.67	1000.00	0.81	0.57	0.00	0.00	0.00
5.265	7	0.00	54.67	1000.00	0.81	0.57	0.00	0.00	0.00
5.265	8	0.00	54.67	1000.00	0.81	0.57	0.00	0.00	0.00
5.265	9	0.00	54.67	1000.00	0.81	0.57	0.00	0.00	0.00
5.265	10	0.00	54.67	1000.00	0.81	0.57	0.00	0.00	0.00
5.265	11	0.00	54.67	1000.00	0.81	0.57	0.00	0.00	0.00
5.265	12	0.00	54.67	1000.00	0.81	0.57	0.00	0.00	0.00
5.266	1	1.39	54.98	0.46	0.00	0.00	0.00	0.00	0.57
5.266	2	1.39	54.98	0.46	0.00	0.00	0.00	0.00	0.57
5.266	3	1.39	54.98	0.46	0.00	0.00	0.00	0.00	0.57
5.266	4	1.39	54.98	0.46	0.00	0.00	0.00	0.00	0.57
5.266	5	1.39	54.98	0.46	0.00	0.00	0.00	0.00	0.57
5.266	6	1.39	54.98	0.46	0.00	0.00	0.00	0.00	0.57
5.266	7	1.39	54.98	0.46	0.00	0.00	0.00	0.00	0.57
5.266	8	1.39	54.98	0.46	0.00	0.00	0.00	0.00	0.57
5.266	9	1.39	54.98	0.46	0.00	0.00	0.00	0.00	0.57
5.266	10	1.39	54.98	0.46	0.00	0.00	0.00	0.00	0.57
5.266	11	1.39	54.98	0.46	0.00	0.00	0.00	0.00	0.57
5.266	12	1.39	54.98	0.46	0.00	0.00	0.00	0.00	0.57
5.267	1	4.82	0.00	0.00	0.00	0.00	0.46	0.46	0.81
5.267	2	4.82	0.00	0.00	0.00	0.00	0.46	0.46	0.81
5.267	3	4.82	0.00	0.00	0.00	0.00	0.46	0.46	0.81
5.267	4	4.82	0.00	0.00	0.00	0.00	0.46	0.46	0.81
5.267	5	4.82	0.00	0.00	0.00	0.00	0.46	0.46	0.81
5.267	6	4.82	0.00	0.00	0.00	0.00	0.46	0.46	0.81
5.267	7	4.82	0.00	0.00	0.00	0.00	0.46	0.46	0.81
5.267	8	4.82	0.00	0.00	0.00	0.00	0.46	0.46	0.81
5.267	9	4.82	0.00	0.00	0.00	0.00	0.46	0.46	0.81
5.267	10	4.82	0.00	0.00	0.00	0.00	0.46	0.46	0.81

Beach#	Mon	N	NE	E	SE	S	SW	W	NW
5.267	11	4.82	0.00	0.00	0.00	0.00	0.46	0.46	0.81
5.267	12	4.82	0.00	0.00	0.00	0.00	0.46	0.46	0.81
5.268	1	5.18	53.31	0.00	0.00	0.00	0.00	1.08	1.42
5.268	2	5.18	53.31	0.00	0.00	0.00	0.00	1.08	1.42
5.268	3	5.18	53.31	0.00	0.00	0.00	0.00	1.08	1.42
5.268	4	5.18	53.31	0.00	0.00	0.00	0.00	1.08	1.42
5.268	5	5.18	53.31	0.00	0.00	0.00	0.00	1.08	1.42
5.268	6	5.18	53.31	0.00	0.00	0.00	0.00	1.08	1.42
5.268	7	5.18	53.31	0.00	0.00	0.00	0.00	1.08	1.42
5.268	8	5.18	53.31	0.00	0.00	0.00	0.00	1.08	1.42
5.268	9	5.18	53.31	0.00	0.00	0.00	0.00	1.08	1.42
5.268	10	5.18	53.31	0.00	0.00	0.00	0.00	1.08	1.42
5.268	11	5.18	53.31	0.00	0.00	0.00	0.00	1.08	1.42
5.268	12	5.18	53.31	0.00	0.00	0.00	0.00	1.08	1.42
5.269	1	5.51	52.44	1000.00	0.48	0.00	0.00	0.00	0.00
5.269	2	5.51	52.44	1000.00	0.48	0.00	0.00	0.00	0.00
5.269	3	5.51	52.44	1000.00	0.48	0.00	0.00	0.00	0.00
5.269	4	5.51	52.44	1000.00	0.48	0.00	0.00	0.00	0.00
5.269	5	5.51	52.44	1000.00	0.48	0.00	0.00	0.00	0.00
5.269	6	5.51	52.44	1000.00	0.48	0.00	0.00	0.00	0.00
5.269	7	5.51	52.44	1000.00	0.48	0.00	0.00	0.00	0.00
5.269	8	5.51	52.44	1000.00	0.48	0.00	0.00	0.00	0.00
5.269	9	5.51	52.44	1000.00	0.48	0.00	0.00	0.00	0.00
5.269	10	5.51	52.44	1000.00	0.48	0.00	0.00	0.00	0.00
5.269	11	5.51	52.44	1000.00	0.48	0.00	0.00	0.00	0.00
5.269	12	5.51	52.44	1000.00	0.48	0.00	0.00	0.00	0.00
5.270	1	7.76	52.30	0.00	0.00	0.00	0.00	0.48	2.40
5.270	2	7.76	52.30	0.00	0.00	0.00	0.00	0.48	2.40
5.270	3	7.76	52.30	0.00	0.00	0.00	0.00	0.48	2.40
5.270	4	7.76	52.30	0.00	0.00	0.00	0.00	0.48	2.40
5.270	5	7.76	52.30	0.00	0.00	0.00	0.00	0.48	2.40
5.270	6	7.76	52.30	0.00	0.00	0.00	0.00	0.48	2.40
5.270	7	7.76	52.30	0.00	0.00	0.00	0.00	0.48	2.40
5.270	8	7.76	52.30	0.00	0.00	0.00	0.00	0.48	2.40
5.270	9	7.76	52.30	0.00	0.00	0.00	0.00	0.48	2.40
5.270	10	7.76	52.30	0.00	0.00	0.00	0.00	0.48	2.40
5.270	11	7.76	52.30	0.00	0.00	0.00	0.00	0.48	2.40
5.270	12	7.76	52.30	0.00	0.00	0.00	0.00	0.48	2.40
5.271	1	7.90	51.04	1.15	1.15	0.00	0.00	0.00	0.00
5.271	2	7.90	51.04	1.15	1.15	0.00	0.00	0.00	0.00
5.271	3	7.90	51.04	1.15	1.15	0.00	0.00	0.00	0.00
5.271	4	7.90	51.04	1.15	1.15	0.00	0.00	0.00	0.00
5.271	5	7.90	51.04	1.15	1.15	0.00	0.00	0.00	0.00
5.271	6	7.90	51.04	1.15	1.15	0.00	0.00	0.00	0.00
5.271	7	7.90	51.04	1.15	1.15	0.00	0.00	0.00	0.00
5.271	8	7.90	51.04	1.15	1.15	0.00	0.00	0.00	0.00
5.271	9	7.90	51.04	1.15	1.15	0.00	0.00	0.00	0.00
5.271	10	7.90	51.04	1.15	1.15	0.00	0.00	0.00	0.00
5.271	11	7.90	51.04	1.15	1.15	0.00	0.00	0.00	0.00
5.271	12	7.90	51.04	1.15	1.15	0.00	0.00	0.00	0.00
5.272	1	8.02	50.36	0.00	0.00	0.00	0.00	1.15	6.52
5.272	2	8.02	50.36	0.00	0.00	0.00	0.00	1.15	6.52
5.272	3	8.02	50.36	0.00	0.00	0.00	0.00	1.15	6.52
5.272	4	8.02	50.36	0.00	0.00	0.00	0.00	1.15	6.52
5.272	5	8.02	50.36	0.00	0.00	0.00	0.00	1.15	6.52
5.272	6	8.02	50.36	0.00	0.00	0.00	0.00	1.15	6.52
5.272	7	8.02	50.36	0.00	0.00	0.00	0.00	1.15	6.52
5.272	8	8.02	50.36	0.00	0.00	0.00	0.00	1.15	6.52
5.272	9	8.02	50.36	0.00	0.00	0.00	0.00	1.15	6.52
5.272	10	8.02	50.36	0.00	0.00	0.00	0.00	1.15	6.52
5.272	11	8.02	50.36	0.00	0.00	0.00	0.00	1.15	6.52
5.272	12	8.02	50.36	0.00	0.00	0.00	0.00	1.15	6.52
5.273	1	518.05	48.49	2.75	0.00	0.00	0.00	0.00	7.44
5.273	2	430.64	48.49	2.75	0.00	0.00	0.00	0.00	7.44
5.273	3	370.96	48.49	2.75	0.00	0.00	0.00	0.00	7.44
5.273	4	351.36	48.49	2.75	0.00	0.00	0.00	0.00	7.44
5.273	5	549.32	48.49	2.75	0.00	0.00	0.00	0.00	7.44
5.273	6	653.52	48.49	2.75	0.00	0.00	0.00	0.00	7.44
5.273	7	653.52	48.49	2.75	0.00	0.00	0.00	0.00	7.44
5.273	8	653.52	48.49	2.75	0.00	0.00	0.00	0.00	7.44
5.273	9	653.52	48.49	2.75	0.00	0.00	0.00	0.00	7.44
5.273	10	653.52	48.49	2.75	0.00	0.00	0.00	0.00	7.44
5.273	11	653.52	48.49	2.75	0.00	0.00	0.00	0.00	7.44
5.273	12	574.85	48.49	2.75	0.00	0.00	0.00	0.00	7.44

Beach#	Mon	N	NE	E	SE	S	SW	W	NW
5.274	1	518.37	47.92	1.30	0.00	0.00	0.00	0.00	8.76
5.274	2	430.95	47.92	1.30	0.00	0.00	0.00	0.00	8.76
5.274	3	371.48	47.92	1.30	0.00	0.00	0.00	0.00	8.76
5.274	4	351.89	47.92	1.30	0.00	0.00	0.00	0.00	8.76
5.274	5	549.65	47.92	1.30	0.00	0.00	0.00	0.00	8.76
5.274	6	653.94	47.92	1.30	0.00	0.00	0.00	0.00	8.76
5.274	7	653.94	47.92	1.30	0.00	0.00	0.00	0.00	8.76
5.274	8	653.94	47.92	1.30	0.00	0.00	0.00	0.00	8.76
5.274	9	653.94	47.92	1.30	0.00	0.00	0.00	0.00	8.76
5.274	10	653.94	47.92	1.30	0.00	0.00	0.00	0.00	8.76
5.274	11	653.94	47.92	1.30	0.00	0.00	0.00	0.00	8.76
5.274	12	575.18	47.92	1.30	0.00	0.00	0.00	0.00	8.76
5.275	1	518.26	46.66	0.00	0.00	0.00	0.00	1.30	9.19
5.275	2	430.83	46.66	0.00	0.00	0.00	0.00	1.30	9.19
5.275	3	371.55	46.66	0.00	0.00	0.00	0.00	1.30	9.19
5.275	4	351.97	46.66	0.00	0.00	0.00	0.00	1.30	9.19
5.275	5	549.54	46.66	0.00	0.00	0.00	0.00	1.30	9.19
5.275	6	653.91	46.66	0.00	0.00	0.00	0.00	1.30	9.19
5.275	7	653.91	46.66	0.00	0.00	0.00	0.00	1.30	9.19
5.275	8	653.91	46.66	0.00	0.00	0.00	0.00	1.30	9.19
5.275	9	653.91	46.66	0.00	0.00	0.00	0.00	1.30	9.19
5.275	10	653.91	46.66	0.00	0.00	0.00	0.00	1.30	9.19
5.275	11	653.91	46.66	0.00	0.00	0.00	0.00	1.30	9.19
5.275	12	575.07	46.66	0.00	0.00	0.00	0.00	1.30	9.19
5.276	1	518.22	45.48	1000.00	16.93	0.00	0.00	0.00	0.00
5.276	2	430.77	45.48	1000.00	16.93	0.00	0.00	0.00	0.00
5.276	3	371.65	45.48	1000.00	16.93	0.00	0.00	0.00	0.00
5.276	4	352.09	45.48	1000.00	16.93	0.00	0.00	0.00	0.00
5.276	5	549.50	45.48	1000.00	16.93	0.00	0.00	0.00	0.00
5.276	6	653.94	45.48	1000.00	16.93	0.00	0.00	0.00	0.00
5.276	7	653.94	45.48	1000.00	16.93	0.00	0.00	0.00	0.00
5.276	8	653.94	45.48	1000.00	16.93	0.00	0.00	0.00	0.00
5.276	9	653.94	45.48	1000.00	16.93	0.00	0.00	0.00	0.00
5.276	10	653.94	45.48	1000.00	16.93	0.00	0.00	0.00	0.00
5.276	11	653.94	45.48	1000.00	16.93	0.00	0.00	0.00	0.00
5.276	12	575.03	45.48	1000.00	16.93	0.00	0.00	0.00	0.00
5.277	1	519.13	43.97	1000.00	15.73	0.00	0.00	0.00	0.00
5.277	2	431.68	43.97	1000.00	15.73	0.00	0.00	0.00	0.00
5.277	3	372.67	43.97	1000.00	15.73	0.00	0.00	0.00	0.00
5.277	4	353.11	43.97	1000.00	15.73	0.00	0.00	0.00	0.00
5.277	5	550.41	43.97	1000.00	15.73	0.00	0.00	0.00	0.00
5.277	6	654.90	43.97	1000.00	15.73	0.00	0.00	0.00	0.00
5.277	7	654.90	43.97	1000.00	15.73	0.00	0.00	0.00	0.00
5.277	8	654.90	43.97	1000.00	15.73	0.00	0.00	0.00	0.00
5.277	9	654.90	43.97	1000.00	15.73	0.00	0.00	0.00	0.00
5.277	10	654.90	43.97	1000.00	15.73	0.00	0.00	0.00	0.00
5.277	11	654.90	43.97	1000.00	15.73	0.00	0.00	0.00	0.00
5.277	12	575.95	43.97	1000.00	15.73	0.00	0.00	0.00	0.00
5.401	1	14.80	154.37	0.00	0.00	0.00	0.00	14.80	12.50
5.401	2	14.80	154.37	0.00	0.00	0.00	0.00	14.80	12.50
5.401	3	14.80	154.37	0.00	0.00	0.00	0.00	14.80	12.50
5.401	4	14.80	154.37	0.00	0.00	0.00	0.00	14.80	12.50
5.401	5	14.80	154.37	0.00	0.00	0.00	0.00	14.80	12.50
5.401	6	14.80	154.37	0.00	0.00	0.00	0.00	14.80	12.50
5.401	7	14.80	154.37	0.00	0.00	0.00	0.00	14.80	12.50
5.401	8	14.80	154.37	0.00	0.00	0.00	0.00	14.80	12.50
5.401	9	14.80	154.37	0.00	0.00	0.00	0.00	14.80	12.50
5.401	10	14.80	154.37	0.00	0.00	0.00	0.00	14.80	12.50
5.401	11	14.80	154.37	0.00	0.00	0.00	0.00	14.80	12.50
5.401	12	14.80	154.37	0.00	0.00	0.00	0.00	14.80	12.50
5.402	1	14.65	153.85	0.00	0.00	0.00	0.00	39.15	13.38
5.402	2	14.65	153.85	0.00	0.00	0.00	0.00	39.15	13.38
5.402	3	14.65	153.85	0.00	0.00	0.00	0.00	39.15	13.38
5.402	4	14.65	153.85	0.00	0.00	0.00	0.00	39.15	13.38
5.402	5	14.65	153.85	0.00	0.00	0.00	0.00	39.15	13.38
5.402	6	14.65	153.85	0.00	0.00	0.00	0.00	39.15	13.38
5.402	7	14.65	153.85	0.00	0.00	0.00	0.00	39.15	13.38
5.402	8	14.65	153.85	0.00	0.00	0.00	0.00	39.15	13.38
5.402	9	14.65	153.85	0.00	0.00	0.00	0.00	39.15	13.38
5.402	10	14.65	153.85	0.00	0.00	0.00	0.00	39.15	13.38
5.402	11	14.65	153.85	0.00	0.00	0.00	0.00	39.15	13.38
5.402	12	14.65	153.85	0.00	0.00	0.00	0.00	39.15	13.38
5.403	1	14.14	153.02	1.18	0.00	0.00	0.00	0.00	18.43
5.403	2	14.14	153.02	1.18	0.00	0.00	0.00	0.00	18.43

Beach#	Mon	N	NE	E	SE	S	SW	W	NW
5.403	3	14.14	153.02	1.18	0.00	0.00	0.00	0.00	18.43
5.403	4	14.14	153.02	1.18	0.00	0.00	0.00	0.00	18.43
5.403	5	14.14	153.02	1.18	0.00	0.00	0.00	0.00	18.43
5.403	6	14.14	153.02	1.18	0.00	0.00	0.00	0.00	18.43
5.403	7	14.14	153.02	1.18	0.00	0.00	0.00	0.00	18.43
5.403	8	14.14	153.02	1.18	0.00	0.00	0.00	0.00	18.43
5.403	9	14.14	153.02	1.18	0.00	0.00	0.00	0.00	18.43
5.403	10	14.14	153.02	1.18	0.00	0.00	0.00	0.00	18.43
5.403	11	14.14	153.02	1.18	0.00	0.00	0.00	0.00	18.43
5.403	12	14.14	153.02	1.18	0.00	0.00	0.00	0.00	18.43
5.404	1	14.19	152.20	0.00	0.00	0.00	0.00	1.18	19.33
5.404	2	14.19	152.20	0.00	0.00	0.00	0.00	1.18	19.33
5.404	3	14.19	152.20	0.00	0.00	0.00	0.00	1.18	19.33
5.404	4	14.19	152.20	0.00	0.00	0.00	0.00	1.18	19.33
5.404	5	14.19	152.20	0.00	0.00	0.00	0.00	1.18	19.33
5.404	6	14.19	152.20	0.00	0.00	0.00	0.00	1.18	19.33
5.404	7	14.19	152.20	0.00	0.00	0.00	0.00	1.18	19.33
5.404	8	14.19	152.20	0.00	0.00	0.00	0.00	1.18	19.33
5.404	9	14.19	152.20	0.00	0.00	0.00	0.00	1.18	19.33
5.404	10	14.19	152.20	0.00	0.00	0.00	0.00	1.18	19.33
5.404	11	14.19	152.20	0.00	0.00	0.00	0.00	1.18	19.33
5.404	12	14.19	152.20	0.00	0.00	0.00	0.00	1.18	19.33
5.405	1	14.14	153.31	0.41	0.00	0.00	0.00	0.00	20.09
5.405	2	14.14	153.31	0.41	0.00	0.00	0.00	0.00	20.09
5.405	3	14.14	153.31	0.41	0.00	0.00	0.00	0.00	20.09
5.405	4	14.14	153.31	0.41	0.00	0.00	0.00	0.00	20.09
5.405	5	14.14	153.31	0.41	0.00	0.00	0.00	0.00	20.09
5.405	6	14.14	153.31	0.41	0.00	0.00	0.00	0.00	20.09
5.405	7	14.14	153.31	0.41	0.00	0.00	0.00	0.00	20.09
5.405	8	14.14	153.31	0.41	0.00	0.00	0.00	0.00	20.09
5.405	9	14.14	153.31	0.41	0.00	0.00	0.00	0.00	20.09
5.405	10	14.14	153.31	0.41	0.00	0.00	0.00	0.00	20.09
5.405	11	14.14	153.31	0.41	0.00	0.00	0.00	0.00	20.09
5.405	12	14.14	153.31	0.41	0.00	0.00	0.00	0.00	20.09
5.406	1	13.08	0.00	0.00	0.00	0.00	0.41	42.94	20.30
5.406	2	13.08	0.00	0.00	0.00	0.00	0.41	42.94	20.30
5.406	3	13.08	0.00	0.00	0.00	0.00	0.41	42.94	20.30
5.406	4	13.08	0.00	0.00	0.00	0.00	0.41	42.94	20.30
5.406	5	13.08	0.00	0.00	0.00	0.00	0.41	42.94	20.30
5.406	6	13.08	0.00	0.00	0.00	0.00	0.41	42.94	20.30
5.406	7	13.08	0.00	0.00	0.00	0.00	0.41	42.94	20.30
5.406	8	13.08	0.00	0.00	0.00	0.00	0.41	42.94	20.30
5.406	9	13.08	0.00	0.00	0.00	0.00	0.41	42.94	20.30
5.406	10	13.08	0.00	0.00	0.00	0.00	0.41	42.94	20.30
5.406	11	13.08	0.00	0.00	0.00	0.00	0.41	42.94	20.30
5.406	12	13.08	0.00	0.00	0.00	0.00	0.41	42.94	20.30
5.407	1	12.80	152.60	0.00	0.00	0.00	0.00	43.88	20.05
5.407	2	12.80	152.60	0.00	0.00	0.00	0.00	43.88	20.05
5.407	3	12.80	152.60	0.00	0.00	0.00	0.00	43.88	20.05
5.407	4	12.80	152.60	0.00	0.00	0.00	0.00	43.88	20.05
5.407	5	12.80	152.60	0.00	0.00	0.00	0.00	43.88	20.05
5.407	6	12.80	152.60	0.00	0.00	0.00	0.00	43.88	20.05
5.407	7	12.80	152.60	0.00	0.00	0.00	0.00	43.88	20.05
5.407	8	12.80	152.60	0.00	0.00	0.00	0.00	43.88	20.05
5.407	9	12.80	152.60	0.00	0.00	0.00	0.00	43.88	20.05
5.407	10	12.80	152.60	0.00	0.00	0.00	0.00	43.88	20.05
5.407	11	12.80	152.60	0.00	0.00	0.00	0.00	43.88	20.05
5.407	12	12.80	152.60	0.00	0.00	0.00	0.00	43.88	20.05
5.408	1	531.96	152.34	0.38	0.00	0.00	0.00	0.00	20.38
5.408	2	444.50	152.34	0.38	0.00	0.00	0.00	0.00	20.38
5.408	3	385.51	152.34	0.38	0.00	0.00	0.00	0.00	20.38
5.408	4	365.94	152.34	0.38	0.00	0.00	0.00	0.00	20.38
5.408	5	563.24	152.34	0.38	0.00	0.00	0.00	0.00	20.38
5.408	6	667.77	152.34	0.38	0.00	0.00	0.00	0.00	20.38
5.408	7	667.77	152.34	0.38	0.00	0.00	0.00	0.00	20.38
5.408	8	667.77	152.34	0.38	0.00	0.00	0.00	0.00	20.38
5.408	9	667.77	152.34	0.38	0.00	0.00	0.00	0.00	20.38
5.408	10	667.77	152.34	0.38	0.00	0.00	0.00	0.00	20.38
5.408	11	667.77	152.34	0.38	0.00	0.00	0.00	0.00	20.38
5.408	12	588.78	152.34	0.38	0.00	0.00	0.00	0.00	20.38
5.409	1	531.84	0.00	0.00	0.00	0.00	0.38	0.38	20.55
5.409	2	444.38	0.00	0.00	0.00	0.00	0.38	0.38	20.55
5.409	3	385.44	0.00	0.00	0.00	0.00	0.38	0.38	20.55
5.409	4	365.87	0.00	0.00	0.00	0.00	0.38	0.38	20.55

Beach#	Mon	N	NE	E	SE	S	SW	W	NW
5.409	5	563.12	0.00	0.00	0.00	0.00	0.38	0.38	20.55
5.409	6	667.66	0.00	0.00	0.00	0.00	0.38	0.38	20.55
5.409	7	667.66	0.00	0.00	0.00	0.00	0.38	0.38	20.55
5.409	8	667.66	0.00	0.00	0.00	0.00	0.38	0.38	20.55
5.409	9	667.66	0.00	0.00	0.00	0.00	0.38	0.38	20.55
5.409	10	667.66	0.00	0.00	0.00	0.00	0.38	0.38	20.55
5.409	11	667.66	0.00	0.00	0.00	0.00	0.38	0.38	20.55
5.409	12	588.66	0.00	0.00	0.00	0.00	0.38	0.38	20.55
5.410	1	531.09	151.08	0.00	0.00	0.00	0.00	46.48	20.46
5.410	2	443.63	151.08	0.00	0.00	0.00	0.00	46.48	20.46
5.410	3	384.78	151.08	0.00	0.00	0.00	0.00	46.48	20.46
5.410	4	365.21	151.08	0.00	0.00	0.00	0.00	46.48	20.46
5.410	5	562.38	151.08	0.00	0.00	0.00	0.00	46.48	20.46
5.410	6	666.96	151.08	0.00	0.00	0.00	0.00	46.48	20.46
5.410	7	666.96	151.08	0.00	0.00	0.00	0.00	46.48	20.46
5.410	8	666.96	151.08	0.00	0.00	0.00	0.00	46.48	20.46
5.410	9	666.96	151.08	0.00	0.00	0.00	0.00	46.48	20.46
5.410	10	666.96	151.08	0.00	0.00	0.00	0.00	46.48	20.46
5.410	11	666.96	151.08	0.00	0.00	0.00	0.00	46.48	20.46
5.410	12	587.91	151.08	0.00	0.00	0.00	0.00	46.48	20.46
5.411	1	531.06	150.37	2.06	0.00	0.00	0.00	0.00	21.39
5.411	2	443.59	150.37	2.06	0.00	0.00	0.00	0.00	21.39
5.411	3	384.88	150.37	2.06	0.00	0.00	0.00	0.00	21.39
5.411	4	365.33	150.37	2.06	0.00	0.00	0.00	0.00	21.39
5.411	5	562.34	150.37	2.06	0.00	0.00	0.00	0.00	21.39
5.411	6	666.98	150.37	2.06	0.00	0.00	0.00	0.00	21.39
5.411	7	666.98	150.37	2.06	0.00	0.00	0.00	0.00	21.39
5.411	8	666.98	150.37	2.06	0.00	0.00	0.00	0.00	21.39
5.411	9	666.98	150.37	2.06	0.00	0.00	0.00	0.00	21.39
5.411	10	666.98	150.37	2.06	0.00	0.00	0.00	0.00	21.39
5.411	11	666.98	150.37	2.06	0.00	0.00	0.00	0.00	21.39
5.411	12	587.88	150.37	2.06	0.00	0.00	0.00	0.00	21.39
5.412	1	531.43	150.19	0.00	0.00	0.00	0.00	0.76	22.13
5.412	2	443.95	150.19	0.00	0.00	0.00	0.00	0.76	22.13
5.412	3	385.34	150.19	0.00	0.00	0.00	0.00	0.76	22.13
5.412	4	365.79	150.19	0.00	0.00	0.00	0.00	0.76	22.13
5.412	5	562.71	150.19	0.00	0.00	0.00	0.00	0.76	22.13
5.412	6	667.39	150.19	0.00	0.00	0.00	0.00	0.76	22.13
5.412	7	667.39	150.19	0.00	0.00	0.00	0.00	0.76	22.13
5.412	8	667.39	150.19	0.00	0.00	0.00	0.00	0.76	22.13
5.412	9	667.39	150.19	0.00	0.00	0.00	0.00	0.76	22.13
5.412	10	667.39	150.19	0.00	0.00	0.00	0.00	0.76	22.13
5.412	11	667.39	150.19	0.00	0.00	0.00	0.00	0.76	22.13
5.412	12	588.25	150.19	0.00	0.00	0.00	0.00	0.76	22.13
5.413	1	531.52	149.84	0.56	0.00	0.00	0.00	0.00	29.78
5.413	2	444.04	149.84	0.56	0.00	0.00	0.00	0.00	29.78
5.413	3	385.52	149.84	0.56	0.00	0.00	0.00	0.00	29.78
5.413	4	365.97	149.84	0.56	0.00	0.00	0.00	0.00	29.78
5.413	5	562.80	149.84	0.56	0.00	0.00	0.00	0.00	29.78
5.413	6	667.52	149.84	0.56	0.00	0.00	0.00	0.00	29.78
5.413	7	667.52	149.84	0.56	0.00	0.00	0.00	0.00	29.78
5.413	8	667.52	149.84	0.56	0.00	0.00	0.00	0.00	29.78
5.413	9	667.52	149.84	0.56	0.00	0.00	0.00	0.00	29.78
5.413	10	667.52	149.84	0.56	0.00	0.00	0.00	0.00	29.78
5.413	11	667.52	149.84	0.56	0.00	0.00	0.00	0.00	29.78
5.413	12	588.34	149.84	0.56	0.00	0.00	0.00	0.00	29.78
5.414	1	531.44	0.00	0.00	0.00	0.00	0.56	0.56	29.88
5.414	2	443.96	0.00	0.00	0.00	0.00	0.56	0.56	29.88
5.414	3	385.52	0.00	0.00	0.00	0.00	0.56	0.56	29.88
5.414	4	365.98	0.00	0.00	0.00	0.00	0.56	0.56	29.88
5.414	5	562.73	0.00	0.00	0.00	0.00	0.56	0.56	29.88
5.414	6	667.48	0.00	0.00	0.00	0.00	0.56	0.56	29.88
5.414	7	667.48	0.00	0.00	0.00	0.00	0.56	0.56	29.88
5.414	8	667.48	0.00	0.00	0.00	0.00	0.56	0.56	29.88
5.414	9	667.48	0.00	0.00	0.00	0.00	0.56	0.56	29.88
5.414	10	667.48	0.00	0.00	0.00	0.00	0.56	0.56	29.88
5.414	11	667.48	0.00	0.00	0.00	0.00	0.56	0.56	29.88
5.414	12	588.27	0.00	0.00	0.00	0.00	0.56	0.56	29.88
5.415	1	531.05	0.00	0.00	0.00	0.00	0.90	2.06	19.50
5.415	2	443.56	0.00	0.00	0.00	0.00	0.90	2.06	19.50
5.415	3	385.16	0.00	0.00	0.00	0.00	0.90	2.06	19.50
5.415	4	365.62	0.00	0.00	0.00	0.00	0.90	2.06	19.50
5.415	5	562.34	0.00	0.00	0.00	0.00	0.90	2.06	19.50
5.415	6	667.10	0.00	0.00	0.00	0.00	0.90	2.06	19.50

Beach#	Mon	N	NE	E	SE	S	SW	W	NW
5.415	7	667.10	0.00	0.00	0.00	0.00	0.90	2.06	19.50
5.415	8	667.10	0.00	0.00	0.00	0.00	0.90	2.06	19.50
5.415	9	667.10	0.00	0.00	0.00	0.00	0.90	2.06	19.50
5.415	10	667.10	0.00	0.00	0.00	0.00	0.90	2.06	19.50
5.415	11	667.10	0.00	0.00	0.00	0.00	0.90	2.06	19.50
5.415	12	587.87	0.00	0.00	0.00	0.00	0.90	2.06	19.50
5.416	1	530.96	150.69	1.01	0.00	0.00	0.00	0.00	18.99
5.416	2	443.47	150.69	1.01	0.00	0.00	0.00	0.00	18.99
5.416	3	385.21	150.69	1.01	0.00	0.00	0.00	0.00	18.99
5.416	4	365.67	150.69	1.01	0.00	0.00	0.00	0.00	18.99
5.416	5	562.25	150.69	1.01	0.00	0.00	0.00	0.00	18.99
5.416	6	667.07	150.69	1.01	0.00	0.00	0.00	0.00	18.99
5.416	7	667.07	150.69	1.01	0.00	0.00	0.00	0.00	18.99
5.416	8	667.07	150.69	1.01	0.00	0.00	0.00	0.00	18.99
5.416	9	667.07	150.69	1.01	0.00	0.00	0.00	0.00	18.99
5.416	10	667.07	150.69	1.01	0.00	0.00	0.00	0.00	18.99
5.416	11	667.07	150.69	1.01	0.00	0.00	0.00	0.00	18.99
5.416	12	587.79	150.69	1.01	0.00	0.00	0.00	0.00	18.99
5.417	1	530.93	149.98	0.00	0.00	0.00	0.00	1.01	18.25
5.417	2	443.44	149.98	0.00	0.00	0.00	0.00	1.01	18.25
5.417	3	385.32	149.98	0.00	0.00	0.00	0.00	1.01	18.25
5.417	4	365.80	149.98	0.00	0.00	0.00	0.00	1.01	18.25
5.417	5	562.23	149.98	0.00	0.00	0.00	0.00	1.01	18.25
5.417	6	667.10	149.98	0.00	0.00	0.00	0.00	1.01	18.25
5.417	7	667.10	149.98	0.00	0.00	0.00	0.00	1.01	18.25
5.417	8	667.10	149.98	0.00	0.00	0.00	0.00	1.01	18.25
5.417	9	667.10	149.98	0.00	0.00	0.00	0.00	1.01	18.25
5.417	10	667.10	149.98	0.00	0.00	0.00	0.00	1.01	18.25
5.417	11	667.10	149.98	0.00	0.00	0.00	0.00	1.01	18.25
5.417	12	587.76	149.98	0.00	0.00	0.00	0.00	1.01	18.25
5.418	1	530.92	149.61	0.46	0.00	0.00	0.00	0.00	18.62
5.418	2	443.42	149.61	0.46	0.00	0.00	0.00	0.00	18.62
5.418	3	385.38	149.61	0.46	0.00	0.00	0.00	0.00	18.62
5.418	4	365.86	149.61	0.46	0.00	0.00	0.00	0.00	18.62
5.418	5	562.21	149.61	0.46	0.00	0.00	0.00	0.00	18.62
5.418	6	667.12	149.61	0.46	0.00	0.00	0.00	0.00	18.62
5.418	7	667.12	149.61	0.46	0.00	0.00	0.00	0.00	18.62
5.418	8	667.12	149.61	0.46	0.00	0.00	0.00	0.00	18.62
5.418	9	667.12	149.61	0.46	0.00	0.00	0.00	0.00	18.62
5.418	10	667.12	149.61	0.46	0.00	0.00	0.00	0.00	18.62
5.418	11	667.12	149.61	0.46	0.00	0.00	0.00	0.00	18.62
5.418	12	587.75	149.61	0.46	0.00	0.00	0.00	0.00	18.62
5.419	1	530.91	149.30	0.00	0.00	0.00	0.00	0.46	18.94
5.419	2	443.41	149.30	0.00	0.00	0.00	0.00	0.46	18.94
5.419	3	385.44	149.30	0.00	0.00	0.00	0.00	0.46	18.94
5.419	4	365.92	149.30	0.00	0.00	0.00	0.00	0.46	18.94
5.419	5	562.20	149.30	0.00	0.00	0.00	0.00	0.46	18.94
5.419	6	667.14	149.30	0.00	0.00	0.00	0.00	0.46	18.94
5.419	7	667.14	149.30	0.00	0.00	0.00	0.00	0.46	18.94
5.419	8	667.14	149.30	0.00	0.00	0.00	0.00	0.46	18.94
5.419	9	667.14	149.30	0.00	0.00	0.00	0.00	0.46	18.94
5.419	10	667.14	149.30	0.00	0.00	0.00	0.00	0.46	18.94
5.419	11	667.14	149.30	0.00	0.00	0.00	0.00	0.46	18.94
5.419	12	587.73	149.30	0.00	0.00	0.00	0.00	0.46	18.94
5.420	1	530.95	150.13	3.34	0.00	0.00	0.00	0.00	19.36
5.420	2	443.45	150.13	3.34	0.00	0.00	0.00	0.00	19.36
5.420	3	385.55	150.13	3.34	0.00	0.00	0.00	0.00	19.36
5.420	4	366.04	150.13	3.34	0.00	0.00	0.00	0.00	19.36
5.420	5	562.24	150.13	3.34	0.00	0.00	0.00	0.00	19.36
5.420	6	667.21	150.13	3.34	0.00	0.00	0.00	0.00	19.36
5.420	7	667.21	150.13	3.34	0.00	0.00	0.00	0.00	19.36
5.420	8	667.21	150.13	3.34	0.00	0.00	0.00	0.00	19.36
5.420	9	667.21	150.13	3.34	0.00	0.00	0.00	0.00	19.36
5.420	10	667.21	150.13	3.34	0.00	0.00	0.00	0.00	19.36
5.420	11	667.21	150.13	3.34	0.00	0.00	0.00	0.00	19.36
5.420	12	587.78	150.13	3.34	0.00	0.00	0.00	0.00	19.36
5.601	1	529.93	0.00	0.00	0.00	0.00	3.34	57.14	15.73
5.601	2	442.42	0.00	0.00	0.00	0.00	3.34	57.14	15.73
5.601	3	385.01	0.00	0.00	0.00	0.00	3.34	57.14	15.73
5.601	4	365.52	0.00	0.00	0.00	0.00	3.34	57.14	15.73
5.601	5	561.23	0.00	0.00	0.00	0.00	3.34	57.14	15.73
5.601	6	666.38	0.00	0.00	0.00	0.00	3.34	57.14	15.73
5.601	7	666.38	0.00	0.00	0.00	0.00	3.34	57.14	15.73
5.601	8	666.38	0.00	0.00	0.00	0.00	3.34	57.14	15.73

Beach#	Mon	N	NE	E	SE	S	SW	W	NW
5.601	9	666.38	0.00	0.00	0.00	0.00	3.34	57.14	15.73
5.601	10	666.38	0.00	0.00	0.00	0.00	3.34	57.14	15.73
5.601	11	666.38	0.00	0.00	0.00	0.00	3.34	57.14	15.73
5.601	12	586.76	0.00	0.00	0.00	0.00	3.34	57.14	15.73
5.602	1	529.93	0.59	0.59	0.34	0.00	0.00	0.00	0.00
5.602	2	442.42	0.59	0.59	0.34	0.00	0.00	0.00	0.00
5.602	3	385.04	0.59	0.59	0.34	0.00	0.00	0.00	0.00
5.602	4	365.55	0.59	0.59	0.34	0.00	0.00	0.00	0.00
5.602	5	561.22	0.59	0.59	0.34	0.00	0.00	0.00	0.00
5.602	6	666.39	0.59	0.59	0.34	0.00	0.00	0.00	0.00
5.602	7	666.39	0.59	0.59	0.34	0.00	0.00	0.00	0.00
5.602	8	666.39	0.59	0.59	0.34	0.00	0.00	0.00	0.00
5.602	9	666.39	0.59	0.59	0.34	0.00	0.00	0.00	0.00
5.602	10	666.39	0.59	0.59	0.34	0.00	0.00	0.00	0.00
5.602	11	666.39	0.59	0.59	0.34	0.00	0.00	0.00	0.00
5.602	12	586.76	0.59	0.59	0.34	0.00	0.00	0.00	0.00
5.603	1	530.09	0.50	0.00	0.00	0.00	0.00	0.34	28.07
5.603	2	442.58	0.50	0.00	0.00	0.00	0.00	0.34	28.07
5.603	3	385.24	0.50	0.00	0.00	0.00	0.00	0.34	28.07
5.603	4	365.75	0.50	0.00	0.00	0.00	0.00	0.34	28.07
5.603	5	561.39	0.50	0.00	0.00	0.00	0.00	0.34	28.07
5.603	6	666.57	0.50	0.00	0.00	0.00	0.00	0.34	28.07
5.603	7	666.57	0.50	0.00	0.00	0.00	0.00	0.34	28.07
5.603	8	666.57	0.50	0.00	0.00	0.00	0.00	0.34	28.07
5.603	9	666.57	0.50	0.00	0.00	0.00	0.00	0.34	28.07
5.603	10	666.57	0.50	0.00	0.00	0.00	0.00	0.34	28.07
5.603	11	666.57	0.50	0.00	0.00	0.00	0.00	0.34	28.07
5.603	12	586.92	0.50	0.00	0.00	0.00	0.00	0.34	28.07
5.604	1	529.64	0.00	0.00	0.00	0.00	0.59	57.89	27.92
5.604	2	442.13	0.00	0.00	0.00	0.00	0.59	57.89	27.92
5.604	3	384.83	0.00	0.00	0.00	0.00	0.59	57.89	27.92
5.604	4	365.34	0.00	0.00	0.00	0.00	0.59	57.89	27.92
5.604	5	560.94	0.00	0.00	0.00	0.00	0.59	57.89	27.92
5.604	6	666.14	0.00	0.00	0.00	0.00	0.59	57.89	27.92
5.604	7	666.14	0.00	0.00	0.00	0.00	0.59	57.89	27.92
5.604	8	666.14	0.00	0.00	0.00	0.00	0.59	57.89	27.92
5.604	9	666.14	0.00	0.00	0.00	0.00	0.59	57.89	27.92
5.604	10	666.14	0.00	0.00	0.00	0.00	0.59	57.89	27.92
5.604	11	666.14	0.00	0.00	0.00	0.00	0.59	57.89	27.92
5.604	12	586.47	0.00	0.00	0.00	0.00	0.59	57.89	27.92
5.605	1	528.91	0.00	0.00	0.00	0.00	1.23	58.54	27.35
5.605	2	441.40	0.00	0.00	0.00	0.00	1.23	58.54	27.35
5.605	3	384.13	0.00	0.00	0.00	0.00	1.23	58.54	27.35
5.605	4	364.65	0.00	0.00	0.00	0.00	1.23	58.54	27.35
5.605	5	560.21	0.00	0.00	0.00	0.00	1.23	58.54	27.35
5.605	6	665.42	0.00	0.00	0.00	0.00	1.23	58.54	27.35
5.605	7	665.42	0.00	0.00	0.00	0.00	1.23	58.54	27.35
5.605	8	665.42	0.00	0.00	0.00	0.00	1.23	58.54	27.35
5.605	9	665.42	0.00	0.00	0.00	0.00	1.23	58.54	27.35
5.605	10	665.42	0.00	0.00	0.00	0.00	1.23	58.54	27.35
5.605	11	665.42	0.00	0.00	0.00	0.00	1.23	58.54	27.35
5.605	12	585.74	0.00	0.00	0.00	0.00	1.23	58.54	27.35
5.606	1	528.35	0.00	0.00	0.00	0.00	1000.00	34.71	26.46
5.606	2	440.84	0.00	0.00	0.00	0.00	1000.00	34.71	26.46
5.606	3	383.62	0.00	0.00	0.00	0.00	1000.00	34.71	26.46
5.606	4	364.14	0.00	0.00	0.00	0.00	1000.00	34.71	26.46
5.606	5	559.65	0.00	0.00	0.00	0.00	1000.00	34.71	26.46
5.606	6	664.88	0.00	0.00	0.00	0.00	1000.00	34.71	26.46
5.606	7	664.88	0.00	0.00	0.00	0.00	1000.00	34.71	26.46
5.606	8	664.88	0.00	0.00	0.00	0.00	1000.00	34.71	26.46
5.606	9	664.88	0.00	0.00	0.00	0.00	1000.00	34.71	26.46
5.606	10	664.88	0.00	0.00	0.00	0.00	1000.00	34.71	26.46
5.606	11	664.88	0.00	0.00	0.00	0.00	1000.00	34.71	26.46
5.606	12	585.18	0.00	0.00	0.00	0.00	1000.00	34.71	26.46
5.607	1	527.95	146.37	0.00	0.00	0.00	0.00	33.76	26.66
5.607	2	440.43	146.37	0.00	0.00	0.00	0.00	33.76	26.66
5.607	3	383.34	146.37	0.00	0.00	0.00	0.00	33.76	26.66
5.607	4	363.86	146.37	0.00	0.00	0.00	0.00	33.76	26.66
5.607	5	559.24	146.37	0.00	0.00	0.00	0.00	33.76	26.66
5.607	6	664.52	146.37	0.00	0.00	0.00	0.00	33.76	26.66
5.607	7	664.52	146.37	0.00	0.00	0.00	0.00	33.76	26.66
5.607	8	664.52	146.37	0.00	0.00	0.00	0.00	33.76	26.66
5.607	9	664.52	146.37	0.00	0.00	0.00	0.00	33.76	26.66
5.607	10	664.52	146.37	0.00	0.00	0.00	0.00	33.76	26.66

Beach#	Mon	N	NE	E	SE	S	SW	W	NW
5.607	11	664.52	146.37	0.00	0.00	0.00	0.00	33.76	26.66
5.607	12	584.78	146.37	0.00	0.00	0.00	0.00	33.76	26.66
5.608	1	527.77	145.68	0.76	0.00	0.00	0.00	0.00	388.56
5.608	2	440.25	145.68	0.76	0.00	0.00	0.00	0.00	388.56
5.608	3	383.28	145.68	0.76	0.00	0.00	0.00	0.00	388.56
5.608	4	363.81	145.68	0.76	0.00	0.00	0.00	0.00	388.56
5.608	5	559.07	145.68	0.76	0.00	0.00	0.00	0.00	388.56
5.608	6	664.39	145.68	0.76	0.00	0.00	0.00	0.00	388.56
5.608	7	664.39	145.68	0.76	0.00	0.00	0.00	0.00	388.56
5.608	8	664.39	145.68	0.76	0.00	0.00	0.00	0.00	388.56
5.608	9	664.39	145.68	0.76	0.00	0.00	0.00	0.00	388.56
5.608	10	664.39	145.68	0.76	0.00	0.00	0.00	0.00	388.56
5.608	11	664.39	145.68	0.76	0.00	0.00	0.00	0.00	388.56
5.608	12	584.60	145.68	0.76	0.00	0.00	0.00	0.00	388.56
5.609	1	528.20	1.36	0.88	0.71	0.00	0.00	0.00	0.00
5.609	2	440.68	1.36	0.88	0.71	0.00	0.00	0.00	0.00
5.609	3	383.80	1.36	0.88	0.71	0.00	0.00	0.00	0.00
5.609	4	364.34	1.36	0.88	0.71	0.00	0.00	0.00	0.00
5.609	5	559.50	1.36	0.88	0.71	0.00	0.00	0.00	0.00
5.609	6	664.86	1.36	0.88	0.71	0.00	0.00	0.00	0.00
5.609	7	664.86	1.36	0.88	0.71	0.00	0.00	0.00	0.00
5.609	8	664.86	1.36	0.88	0.71	0.00	0.00	0.00	0.00
5.609	9	664.86	1.36	0.88	0.71	0.00	0.00	0.00	0.00
5.609	10	664.86	1.36	0.88	0.71	0.00	0.00	0.00	0.00
5.609	11	664.86	1.36	0.88	0.71	0.00	0.00	0.00	0.00
5.609	12	585.03	1.36	0.88	0.71	0.00	0.00	0.00	0.00
5.610	1	528.64	0.51	0.51	0.00	0.00	0.00	0.00	390.03
5.610	2	441.12	0.51	0.51	0.00	0.00	0.00	0.00	390.03
5.610	3	384.32	0.51	0.51	0.00	0.00	0.00	0.00	390.03
5.610	4	364.86	0.51	0.51	0.00	0.00	0.00	0.00	390.03
5.610	5	559.94	0.51	0.51	0.00	0.00	0.00	0.00	390.03
5.610	6	665.33	0.51	0.51	0.00	0.00	0.00	0.00	390.03
5.610	7	665.33	0.51	0.51	0.00	0.00	0.00	0.00	390.03
5.610	8	665.33	0.51	0.51	0.00	0.00	0.00	0.00	390.03
5.610	9	665.33	0.51	0.51	0.00	0.00	0.00	0.00	390.03
5.610	10	665.33	0.51	0.51	0.00	0.00	0.00	0.00	390.03
5.610	11	665.33	0.51	0.51	0.00	0.00	0.00	0.00	390.03
5.610	12	585.47	0.51	0.51	0.00	0.00	0.00	0.00	390.03
5.611	1	528.25	0.00	0.00	0.00	0.00	0.51	0.88	389.98
5.611	2	440.73	0.00	0.00	0.00	0.00	0.51	0.88	389.98
5.611	3	383.98	0.00	0.00	0.00	0.00	0.51	0.88	389.98
5.611	4	364.53	0.00	0.00	0.00	0.00	0.51	0.88	389.98
5.611	5	559.55	0.00	0.00	0.00	0.00	0.51	0.88	389.98
5.611	6	664.95	0.00	0.00	0.00	0.00	0.51	0.88	389.98
5.611	7	664.95	0.00	0.00	0.00	0.00	0.51	0.88	389.98
5.611	8	664.95	0.00	0.00	0.00	0.00	0.51	0.88	389.98
5.611	9	664.95	0.00	0.00	0.00	0.00	0.51	0.88	389.98
5.611	10	664.95	0.00	0.00	0.00	0.00	0.51	0.88	389.98
5.611	11	664.95	0.00	0.00	0.00	0.00	0.51	0.88	389.98
5.611	12	585.07	0.00	0.00	0.00	0.00	0.51	0.88	389.98
5.612	1	527.35	0.00	0.00	0.00	0.00	1.36	34.80	389.50
5.612	2	439.83	0.00	0.00	0.00	0.00	1.36	34.80	389.50
5.612	3	383.12	0.00	0.00	0.00	0.00	1.36	34.80	389.50
5.612	4	363.67	0.00	0.00	0.00	0.00	1.36	34.80	389.50
5.612	5	558.65	0.00	0.00	0.00	0.00	1.36	34.80	389.50
5.612	6	664.07	0.00	0.00	0.00	0.00	1.36	34.80	389.50
5.612	7	664.07	0.00	0.00	0.00	0.00	1.36	34.80	389.50
5.612	8	664.07	0.00	0.00	0.00	0.00	1.36	34.80	389.50
5.612	9	664.07	0.00	0.00	0.00	0.00	1.36	34.80	389.50
5.612	10	664.07	0.00	0.00	0.00	0.00	1.36	34.80	389.50
5.612	11	664.07	0.00	0.00	0.00	0.00	1.36	34.80	389.50
5.612	12	584.18	0.00	0.00	0.00	0.00	1.36	34.80	389.50
5.613	1	526.68	143.56	0.00	0.00	0.00	0.00	33.98	389.22
5.613	2	439.16	143.56	0.00	0.00	0.00	0.00	33.98	389.22
5.613	3	382.50	143.56	0.00	0.00	0.00	0.00	33.98	389.22
5.613	4	363.05	143.56	0.00	0.00	0.00	0.00	33.98	389.22
5.613	5	557.98	143.56	0.00	0.00	0.00	0.00	33.98	389.22
5.613	6	663.42	143.56	0.00	0.00	0.00	0.00	33.98	389.22
5.613	7	663.42	143.56	0.00	0.00	0.00	0.00	33.98	389.22
5.613	8	663.42	143.56	0.00	0.00	0.00	0.00	33.98	389.22
5.613	9	663.42	143.56	0.00	0.00	0.00	0.00	33.98	389.22
5.613	10	663.42	143.56	0.00	0.00	0.00	0.00	33.98	389.22
5.613	11	663.42	143.56	0.00	0.00	0.00	0.00	33.98	389.22
5.613	12	583.51	143.56	0.00	0.00	0.00	0.00	33.98	389.22

Beach#	Mon	N	NE	E	SE	S	SW	W	NW
5.614	1	526.56	145.19	3.07	0.00	0.00	0.00	0.00	389.75
5.614	2	439.04	145.19	3.07	0.00	0.00	0.00	0.00	389.75
5.614	3	382.51	145.19	3.07	0.00	0.00	0.00	0.00	389.75
5.614	4	363.07	145.19	3.07	0.00	0.00	0.00	0.00	389.75
5.614	5	557.86	145.19	3.07	0.00	0.00	0.00	0.00	389.75
5.614	6	663.34	145.19	3.07	0.00	0.00	0.00	0.00	389.75
5.614	7	663.34	145.19	3.07	0.00	0.00	0.00	0.00	389.75
5.614	8	663.34	145.19	3.07	0.00	0.00	0.00	0.00	389.75
5.614	9	663.34	145.19	3.07	0.00	0.00	0.00	0.00	389.75
5.614	10	663.34	145.19	3.07	0.00	0.00	0.00	0.00	389.75
5.614	11	663.34	145.19	3.07	0.00	0.00	0.00	0.00	389.75
5.614	12	583.39	145.19	3.07	0.00	0.00	0.00	0.00	389.75
5.615	1	526.94	144.22	1.76	0.00	0.00	0.00	0.00	390.79
5.615	2	439.42	144.22	1.76	0.00	0.00	0.00	0.00	390.79
5.615	3	383.04	144.22	1.76	0.00	0.00	0.00	0.00	390.79
5.615	4	363.61	144.22	1.76	0.00	0.00	0.00	0.00	390.79
5.615	5	558.24	144.22	1.76	0.00	0.00	0.00	0.00	390.79
5.615	6	663.78	144.22	1.76	0.00	0.00	0.00	0.00	390.79
5.615	7	663.78	144.22	1.76	0.00	0.00	0.00	0.00	390.79
5.615	8	663.78	144.22	1.76	0.00	0.00	0.00	0.00	390.79
5.615	9	663.78	144.22	1.76	0.00	0.00	0.00	0.00	390.79
5.615	10	663.78	144.22	1.76	0.00	0.00	0.00	0.00	390.79
5.615	11	663.78	144.22	1.76	0.00	0.00	0.00	0.00	390.79
5.615	12	583.77	144.22	1.76	0.00	0.00	0.00	0.00	390.79
5.616	1	527.55	143.21	0.74	0.80	0.00	0.00	0.00	0.00
5.616	2	440.03	143.21	0.74	0.80	0.00	0.00	0.00	0.00
5.616	3	383.72	143.21	0.74	0.80	0.00	0.00	0.00	0.00
5.616	4	364.30	143.21	0.74	0.80	0.00	0.00	0.00	0.00
5.616	5	558.85	143.21	0.74	0.80	0.00	0.00	0.00	0.00
5.616	6	664.42	143.21	0.74	0.80	0.00	0.00	0.00	0.00
5.616	7	664.42	143.21	0.74	0.80	0.00	0.00	0.00	0.00
5.616	8	664.42	143.21	0.74	0.80	0.00	0.00	0.00	0.00
5.616	9	664.42	143.21	0.74	0.80	0.00	0.00	0.00	0.00
5.616	10	664.42	143.21	0.74	0.80	0.00	0.00	0.00	0.00
5.616	11	664.42	143.21	0.74	0.80	0.00	0.00	0.00	0.00
5.616	12	584.37	143.21	0.74	0.80	0.00	0.00	0.00	0.00
5.617	1	527.94	0.51	0.51	0.00	0.00	0.00	0.00	0.47
5.617	2	440.41	0.51	0.51	0.00	0.00	0.00	0.00	0.47
5.617	3	384.15	0.51	0.51	0.00	0.00	0.00	0.00	0.47
5.617	4	364.72	0.51	0.51	0.00	0.00	0.00	0.00	0.47
5.617	5	559.24	0.51	0.51	0.00	0.00	0.00	0.00	0.47
5.617	6	664.82	0.51	0.51	0.00	0.00	0.00	0.00	0.47
5.617	7	664.82	0.51	0.51	0.00	0.00	0.00	0.00	0.47
5.617	8	664.82	0.51	0.51	0.00	0.00	0.00	0.00	0.47
5.617	9	664.82	0.51	0.51	0.00	0.00	0.00	0.00	0.47
5.617	10	664.82	0.51	0.51	0.00	0.00	0.00	0.00	0.47
5.617	11	664.82	0.51	0.51	0.00	0.00	0.00	0.00	0.47
5.617	12	584.76	0.51	0.51	0.00	0.00	0.00	0.00	0.47
5.618	1	0.35	0.35	0.35	0.00	0.00	0.00	0.00	0.80
5.618	2	0.35	0.35	0.35	0.00	0.00	0.00	0.00	0.80
5.618	3	0.35	0.35	0.35	0.00	0.00	0.00	0.00	0.80
5.618	4	0.35	0.35	0.35	0.00	0.00	0.00	0.00	0.80
5.618	5	0.35	0.35	0.35	0.00	0.00	0.00	0.00	0.80
5.618	6	0.35	0.35	0.35	0.00	0.00	0.00	0.00	0.80
5.618	7	0.35	0.35	0.35	0.00	0.00	0.00	0.00	0.80
5.618	8	0.35	0.35	0.35	0.00	0.00	0.00	0.00	0.80
5.618	9	0.35	0.35	0.35	0.00	0.00	0.00	0.00	0.80
5.618	10	0.35	0.35	0.35	0.00	0.00	0.00	0.00	0.80
5.618	11	0.35	0.35	0.35	0.00	0.00	0.00	0.00	0.80
5.618	12	0.35	0.35	0.35	0.00	0.00	0.00	0.00	0.80
5.619	1	0.00	0.00	0.00	0.00	0.35	0.51	0.74	392.22
5.619	2	0.00	0.00	0.00	0.00	0.35	0.51	0.74	392.22
5.619	3	0.00	0.00	0.00	0.00	0.35	0.51	0.74	392.22
5.619	4	0.00	0.00	0.00	0.00	0.35	0.51	0.74	392.22
5.619	5	0.00	0.00	0.00	0.00	0.35	0.51	0.74	392.22
5.619	6	0.00	0.00	0.00	0.00	0.35	0.51	0.74	392.22
5.619	7	0.00	0.00	0.00	0.00	0.35	0.51	0.74	392.22
5.619	8	0.00	0.00	0.00	0.00	0.35	0.51	0.74	392.22
5.619	9	0.00	0.00	0.00	0.00	0.35	0.51	0.74	392.22
5.619	10	0.00	0.00	0.00	0.00	0.35	0.51	0.74	392.22
5.619	11	0.00	0.00	0.00	0.00	0.35	0.51	0.74	392.22
5.619	12	0.00	0.00	0.00	0.00	0.35	0.51	0.74	392.22
5.620	1	0.00	0.00	0.00	0.00	0.50	0.82	1.21	391.82
5.620	2	0.00	0.00	0.00	0.00	0.50	0.82	1.21	391.82

Beach#	Mon	N	NE	E	SE	S	SW	W	NW
5.620	3	0.00	0.00	0.00	0.00	0.50	0.82	1.21	391.82
5.620	4	0.00	0.00	0.00	0.00	0.50	0.82	1.21	391.82
5.620	5	0.00	0.00	0.00	0.00	0.50	0.82	1.21	391.82
5.620	6	0.00	0.00	0.00	0.00	0.50	0.82	1.21	391.82
5.620	7	0.00	0.00	0.00	0.00	0.50	0.82	1.21	391.82
5.620	8	0.00	0.00	0.00	0.00	0.50	0.82	1.21	391.82
5.620	9	0.00	0.00	0.00	0.00	0.50	0.82	1.21	391.82
5.620	10	0.00	0.00	0.00	0.00	0.50	0.82	1.21	391.82
5.620	11	0.00	0.00	0.00	0.00	0.50	0.82	1.21	391.82
5.620	12	0.00	0.00	0.00	0.00	0.50	0.82	1.21	391.82
5.621	1	527.10	0.37	0.37	0.00	0.00	0.00	0.00	391.93
5.621	2	439.57	0.37	0.37	0.00	0.00	0.00	0.00	391.93
5.621	3	383.42	0.37	0.37	0.00	0.00	0.00	0.00	391.93
5.621	4	364.00	0.37	0.37	0.00	0.00	0.00	0.00	391.93
5.621	5	558.40	0.37	0.37	0.00	0.00	0.00	0.00	391.93
5.621	6	664.02	0.37	0.37	0.00	0.00	0.00	0.00	391.93
5.621	7	664.02	0.37	0.37	0.00	0.00	0.00	0.00	391.93
5.621	8	664.02	0.37	0.37	0.00	0.00	0.00	0.00	391.93
5.621	9	664.02	0.37	0.37	0.00	0.00	0.00	0.00	391.93
5.621	10	664.02	0.37	0.37	0.00	0.00	0.00	0.00	391.93
5.621	11	664.02	0.37	0.37	0.00	0.00	0.00	0.00	391.93
5.621	12	583.92	0.37	0.37	0.00	0.00	0.00	0.00	391.93
5.622	1	526.93	0.00	0.00	0.00	0.00	0.37	1.76	392.05
5.622	2	439.40	0.00	0.00	0.00	0.00	0.37	1.76	392.05
5.622	3	383.30	0.00	0.00	0.00	0.00	0.37	1.76	392.05
5.622	4	363.89	0.00	0.00	0.00	0.00	0.37	1.76	392.05
5.622	5	558.23	0.00	0.00	0.00	0.00	0.37	1.76	392.05
5.622	6	663.87	0.00	0.00	0.00	0.00	0.37	1.76	392.05
5.622	7	663.87	0.00	0.00	0.00	0.00	0.37	1.76	392.05
5.622	8	663.87	0.00	0.00	0.00	0.00	0.37	1.76	392.05
5.622	9	663.87	0.00	0.00	0.00	0.00	0.37	1.76	392.05
5.622	10	663.87	0.00	0.00	0.00	0.00	0.37	1.76	392.05
5.622	11	663.87	0.00	0.00	0.00	0.00	0.37	1.76	392.05
5.622	12	583.75	0.00	0.00	0.00	0.00	0.37	1.76	392.05
5.623	1	526.59	141.50	0.00	0.00	0.00	0.00	2.02	391.98
5.623	2	439.07	141.50	0.00	0.00	0.00	0.00	2.02	391.98
5.623	3	383.00	141.50	0.00	0.00	0.00	0.00	2.02	391.98
5.623	4	363.59	141.50	0.00	0.00	0.00	0.00	2.02	391.98
5.623	5	557.89	141.50	0.00	0.00	0.00	0.00	2.02	391.98
5.623	6	663.55	141.50	0.00	0.00	0.00	0.00	2.02	391.98
5.623	7	663.55	141.50	0.00	0.00	0.00	0.00	2.02	391.98
5.623	8	663.55	141.50	0.00	0.00	0.00	0.00	2.02	391.98
5.623	9	663.55	141.50	0.00	0.00	0.00	0.00	2.02	391.98
5.623	10	663.55	141.50	0.00	0.00	0.00	0.00	2.02	391.98
5.623	11	663.55	141.50	0.00	0.00	0.00	0.00	2.02	391.98
5.623	12	583.42	141.50	0.00	0.00	0.00	0.00	2.02	391.98
5.624	1	526.54	141.24	6.10	0.00	0.00	0.00	0.00	392.18
5.624	2	439.01	141.24	6.10	0.00	0.00	0.00	0.00	392.18
5.624	3	383.00	141.24	6.10	0.00	0.00	0.00	0.00	392.18
5.624	4	363.59	141.24	6.10	0.00	0.00	0.00	0.00	392.18
5.624	5	557.83	141.24	6.10	0.00	0.00	0.00	0.00	392.18
5.624	6	663.51	141.24	6.10	0.00	0.00	0.00	0.00	392.18
5.624	7	663.51	141.24	6.10	0.00	0.00	0.00	0.00	392.18
5.624	8	663.51	141.24	6.10	0.00	0.00	0.00	0.00	392.18
5.624	9	663.51	141.24	6.10	0.00	0.00	0.00	0.00	392.18
5.624	10	663.51	141.24	6.10	0.00	0.00	0.00	0.00	392.18
5.624	11	663.51	141.24	6.10	0.00	0.00	0.00	0.00	392.18
5.624	12	583.36	141.24	6.10	0.00	0.00	0.00	0.00	392.18
5.625	1	0.00	141.28	5.94	1.21	0.45	0.00	0.00	0.00
5.625	2	0.00	141.28	5.94	1.21	0.45	0.00	0.00	0.00
5.625	3	0.00	141.28	5.94	1.21	0.45	0.00	0.00	0.00
5.625	4	0.00	141.28	5.94	1.21	0.45	0.00	0.00	0.00
5.625	5	0.00	141.28	5.94	1.21	0.45	0.00	0.00	0.00
5.625	6	0.00	141.28	5.94	1.21	0.45	0.00	0.00	0.00
5.625	7	0.00	141.28	5.94	1.21	0.45	0.00	0.00	0.00
5.625	8	0.00	141.28	5.94	1.21	0.45	0.00	0.00	0.00
5.625	9	0.00	141.28	5.94	1.21	0.45	0.00	0.00	0.00
5.625	10	0.00	141.28	5.94	1.21	0.45	0.00	0.00	0.00
5.625	11	0.00	141.28	5.94	1.21	0.45	0.00	0.00	0.00
5.625	12	0.00	141.28	5.94	1.21	0.45	0.00	0.00	0.00
5.626	1	527.15	141.40	6.36	0.00	0.00	0.00	0.00	0.45
5.626	2	439.62	141.40	6.36	0.00	0.00	0.00	0.00	0.45
5.626	3	383.66	141.40	6.36	0.00	0.00	0.00	0.00	0.45
5.626	4	364.25	141.40	6.36	0.00	0.00	0.00	0.00	0.45

Beach#	Mon	N	NE	E	SE	S	SW	W	NW
5.626	5	558.45	141.40	6.36	0.00	0.00	0.00	0.00	0.45
5.626	6	664.14	141.40	6.36	0.00	0.00	0.00	0.00	0.45
5.626	7	664.14	141.40	6.36	0.00	0.00	0.00	0.00	0.45
5.626	8	664.14	141.40	6.36	0.00	0.00	0.00	0.00	0.45
5.626	9	664.14	141.40	6.36	0.00	0.00	0.00	0.00	0.45
5.626	10	664.14	141.40	6.36	0.00	0.00	0.00	0.00	0.45
5.626	11	664.14	141.40	6.36	0.00	0.00	0.00	0.00	0.45
5.626	12	583.97	141.40	6.36	0.00	0.00	0.00	0.00	0.45
5.627	1	527.31	140.52	0.00	0.00	0.00	0.00	0.86	393.61
5.627	2	439.79	140.52	0.00	0.00	0.00	0.00	0.86	393.61
5.627	3	383.95	140.52	0.00	0.00	0.00	0.00	0.86	393.61
5.627	4	364.55	140.52	0.00	0.00	0.00	0.00	0.86	393.61
5.627	5	558.61	140.52	0.00	0.00	0.00	0.00	0.86	393.61
5.627	6	664.35	140.52	0.00	0.00	0.00	0.00	0.86	393.61
5.627	7	664.35	140.52	0.00	0.00	0.00	0.00	0.86	393.61
5.627	8	664.35	140.52	0.00	0.00	0.00	0.00	0.86	393.61
5.627	9	664.35	140.52	0.00	0.00	0.00	0.00	0.86	393.61
5.627	10	664.35	140.52	0.00	0.00	0.00	0.00	0.86	393.61
5.627	11	664.35	140.52	0.00	0.00	0.00	0.00	0.86	393.61
5.627	12	584.13	140.52	0.00	0.00	0.00	0.00	0.86	393.61
5.628	1	527.70	140.23	1.50	0.75	0.00	0.00	0.00	0.00
5.628	2	440.18	140.23	1.50	0.75	0.00	0.00	0.00	0.00
5.628	3	384.46	140.23	1.50	0.75	0.00	0.00	0.00	0.00
5.628	4	365.07	140.23	1.50	0.75	0.00	0.00	0.00	0.00
5.628	5	559.00	140.23	1.50	0.75	0.00	0.00	0.00	0.00
5.628	6	664.78	140.23	1.50	0.75	0.00	0.00	0.00	0.00
5.628	7	664.78	140.23	1.50	0.75	0.00	0.00	0.00	0.00
5.628	8	664.78	140.23	1.50	0.75	0.00	0.00	0.00	0.00
5.628	9	664.78	140.23	1.50	0.75	0.00	0.00	0.00	0.00
5.628	10	664.78	140.23	1.50	0.75	0.00	0.00	0.00	0.00
5.628	11	664.78	140.23	1.50	0.75	0.00	0.00	0.00	0.00
5.628	12	584.52	140.23	1.50	0.75	0.00	0.00	0.00	0.00
5.629	1	528.20	3.06	1.02	0.00	0.00	0.00	0.00	0.75
5.629	2	440.68	3.06	1.02	0.00	0.00	0.00	0.00	0.75
5.629	3	385.04	3.06	1.02	0.00	0.00	0.00	0.00	0.75
5.629	4	365.66	3.06	1.02	0.00	0.00	0.00	0.00	0.75
5.629	5	559.50	3.06	1.02	0.00	0.00	0.00	0.00	0.75
5.629	6	665.31	3.06	1.02	0.00	0.00	0.00	0.00	0.75
5.629	7	665.31	3.06	1.02	0.00	0.00	0.00	0.00	0.75
5.629	8	665.31	3.06	1.02	0.00	0.00	0.00	0.00	0.75
5.629	9	665.31	3.06	1.02	0.00	0.00	0.00	0.00	0.75
5.629	10	665.31	3.06	1.02	0.00	0.00	0.00	0.00	0.75
5.629	11	665.31	3.06	1.02	0.00	0.00	0.00	0.00	0.75
5.629	12	585.02	3.06	1.02	0.00	0.00	0.00	0.00	0.75
5.630	1	528.64	0.19	0.19	0.19	0.00	0.00	0.00	0.00
5.630	2	441.12	0.19	0.19	0.19	0.00	0.00	0.00	0.00
5.630	3	385.57	0.19	0.19	0.19	0.00	0.00	0.00	0.00
5.630	4	366.19	0.19	0.19	0.19	0.00	0.00	0.00	0.00
5.630	5	559.94	0.19	0.19	0.19	0.00	0.00	0.00	0.00
5.630	6	665.79	0.19	0.19	0.19	0.00	0.00	0.00	0.00
5.630	7	665.79	0.19	0.19	0.19	0.00	0.00	0.00	0.00
5.630	8	665.79	0.19	0.19	0.19	0.00	0.00	0.00	0.00
5.630	9	665.79	0.19	0.19	0.19	0.00	0.00	0.00	0.00
5.630	10	665.79	0.19	0.19	0.19	0.00	0.00	0.00	0.00
5.630	11	665.79	0.19	0.19	0.19	0.00	0.00	0.00	0.00
5.630	12	585.46	0.19	0.19	0.19	0.00	0.00	0.00	0.00
5.631	1	0.00	0.00	0.00	0.00	0.19	0.19	0.19	396.09
5.631	2	0.00	0.00	0.00	0.00	0.19	0.19	0.19	396.09
5.631	3	0.00	0.00	0.00	0.00	0.19	0.19	0.19	396.09
5.631	4	0.00	0.00	0.00	0.00	0.19	0.19	0.19	396.09
5.631	5	0.00	0.00	0.00	0.00	0.19	0.19	0.19	396.09
5.631	6	0.00	0.00	0.00	0.00	0.19	0.19	0.19	396.09
5.631	7	0.00	0.00	0.00	0.00	0.19	0.19	0.19	396.09
5.631	8	0.00	0.00	0.00	0.00	0.19	0.19	0.19	396.09
5.631	9	0.00	0.00	0.00	0.00	0.19	0.19	0.19	396.09
5.631	10	0.00	0.00	0.00	0.00	0.19	0.19	0.19	396.09
5.631	11	0.00	0.00	0.00	0.00	0.19	0.19	0.19	396.09
5.631	12	0.00	0.00	0.00	0.00	0.19	0.19	0.19	396.09
5.632	1	527.81	0.00	0.00	0.00	0.00	0.91	1.50	395.63
5.632	2	440.29	0.00	0.00	0.00	0.00	0.91	1.50	395.63
5.632	3	384.80	0.00	0.00	0.00	0.00	0.91	1.50	395.63
5.632	4	365.43	0.00	0.00	0.00	0.00	0.91	1.50	395.63
5.632	5	559.11	0.00	0.00	0.00	0.00	0.91	1.50	395.63
5.632	6	664.98	0.00	0.00	0.00	0.00	0.91	1.50	395.63

Beach#	Mon	N	NE	E	SE	S	SW	W	NW
5.632	7	664.98	0.00	0.00	0.00	0.00	0.91	1.50	395.63
5.632	8	664.98	0.00	0.00	0.00	0.00	0.91	1.50	395.63
5.632	9	664.98	0.00	0.00	0.00	0.00	0.91	1.50	395.63
5.632	10	664.98	0.00	0.00	0.00	0.00	0.91	1.50	395.63
5.632	11	664.98	0.00	0.00	0.00	0.00	0.91	1.50	395.63
5.632	12	584.62	0.00	0.00	0.00	0.00	0.91	1.50	395.63
5.633	1	527.53	1.43	2.51	0.00	0.00	0.00	0.00	396.07
5.633	2	440.01	1.43	2.51	0.00	0.00	0.00	0.00	396.07
5.633	3	384.67	1.43	2.51	0.00	0.00	0.00	0.00	396.07
5.633	4	365.30	1.43	2.51	0.00	0.00	0.00	0.00	396.07
5.633	5	558.83	1.43	2.51	0.00	0.00	0.00	0.00	396.07
5.633	6	664.75	1.43	2.51	0.00	0.00	0.00	0.00	396.07
5.633	7	664.75	1.43	2.51	0.00	0.00	0.00	0.00	396.07
5.633	8	664.75	1.43	2.51	0.00	0.00	0.00	0.00	396.07
5.633	9	664.75	1.43	2.51	0.00	0.00	0.00	0.00	396.07
5.633	10	664.75	1.43	2.51	0.00	0.00	0.00	0.00	396.07
5.633	11	664.75	1.43	2.51	0.00	0.00	0.00	0.00	396.07
5.633	12	584.35	1.43	2.51	0.00	0.00	0.00	0.00	396.07
5.634	1	1.12	1.00	0.97	0.00	0.00	0.00	0.00	397.40
5.634	2	1.12	1.00	0.97	0.00	0.00	0.00	0.00	397.40
5.634	3	1.12	1.00	0.97	0.00	0.00	0.00	0.00	397.40
5.634	4	1.12	1.00	0.97	0.00	0.00	0.00	0.00	397.40
5.634	5	1.12	1.00	0.97	0.00	0.00	0.00	0.00	397.40
5.634	6	1.12	1.00	0.97	0.00	0.00	0.00	0.00	397.40
5.634	7	1.12	1.00	0.97	0.00	0.00	0.00	0.00	397.40
5.634	8	1.12	1.00	0.97	0.00	0.00	0.00	0.00	397.40
5.634	9	1.12	1.00	0.97	0.00	0.00	0.00	0.00	397.40
5.634	10	1.12	1.00	0.97	0.00	0.00	0.00	0.00	397.40
5.634	11	1.12	1.00	0.97	0.00	0.00	0.00	0.00	397.40
5.634	12	1.12	1.00	0.97	0.00	0.00	0.00	0.00	397.40
5.635	1	0.49	0.00	0.00	0.00	0.00	0.97	2.51	1.23
5.635	2	0.49	0.00	0.00	0.00	0.00	0.97	2.51	1.23
5.635	3	0.49	0.00	0.00	0.00	0.00	0.97	2.51	1.23
5.635	4	0.49	0.00	0.00	0.00	0.00	0.97	2.51	1.23
5.635	5	0.49	0.00	0.00	0.00	0.00	0.97	2.51	1.23
5.635	6	0.49	0.00	0.00	0.00	0.00	0.97	2.51	1.23
5.635	7	0.49	0.00	0.00	0.00	0.00	0.97	2.51	1.23
5.635	8	0.49	0.00	0.00	0.00	0.00	0.97	2.51	1.23
5.635	9	0.49	0.00	0.00	0.00	0.00	0.97	2.51	1.23
5.635	10	0.49	0.00	0.00	0.00	0.00	0.97	2.51	1.23
5.635	11	0.49	0.00	0.00	0.00	0.00	0.97	2.51	1.23
5.635	12	0.49	0.00	0.00	0.00	0.00	0.97	2.51	1.23
5.636	1	0.00	0.00	0.00	0.49	1.00	1.00	6.36	0.00
5.636	2	0.00	0.00	0.00	0.49	1.00	1.00	6.36	0.00
5.636	3	0.00	0.00	0.00	0.49	1.00	1.00	6.36	0.00
5.636	4	0.00	0.00	0.00	0.49	1.00	1.00	6.36	0.00
5.636	5	0.00	0.00	0.00	0.49	1.00	1.00	6.36	0.00
5.636	6	0.00	0.00	0.00	0.49	1.00	1.00	6.36	0.00
5.636	7	0.00	0.00	0.00	0.49	1.00	1.00	6.36	0.00
5.636	8	0.00	0.00	0.00	0.49	1.00	1.00	6.36	0.00
5.636	9	0.00	0.00	0.00	0.49	1.00	1.00	6.36	0.00
5.636	10	0.00	0.00	0.00	0.49	1.00	1.00	6.36	0.00
5.636	11	0.00	0.00	0.00	0.49	1.00	1.00	6.36	0.00
5.636	12	0.00	0.00	0.00	0.49	1.00	1.00	6.36	0.00
5.637	1	0.00	0.00	0.00	1.23	1.12	1.12	5.94	0.00
5.637	2	0.00	0.00	0.00	1.23	1.12	1.12	5.94	0.00
5.637	3	0.00	0.00	0.00	1.23	1.12	1.12	5.94	0.00
5.637	4	0.00	0.00	0.00	1.23	1.12	1.12	5.94	0.00
5.637	5	0.00	0.00	0.00	1.23	1.12	1.12	5.94	0.00
5.637	6	0.00	0.00	0.00	1.23	1.12	1.12	5.94	0.00
5.637	7	0.00	0.00	0.00	1.23	1.12	1.12	5.94	0.00
5.637	8	0.00	0.00	0.00	1.23	1.12	1.12	5.94	0.00
5.637	9	0.00	0.00	0.00	1.23	1.12	1.12	5.94	0.00
5.637	10	0.00	0.00	0.00	1.23	1.12	1.12	5.94	0.00
5.637	11	0.00	0.00	0.00	1.23	1.12	1.12	5.94	0.00
5.637	12	0.00	0.00	0.00	1.23	1.12	1.12	5.94	0.00
5.638	1	0.00	0.00	0.00	1.63	1.63	1.43	0.51	0.00
5.638	2	0.00	0.00	0.00	1.63	1.63	1.43	0.51	0.00
5.638	3	0.00	0.00	0.00	1.63	1.63	1.43	0.51	0.00
5.638	4	0.00	0.00	0.00	1.63	1.63	1.43	0.51	0.00
5.638	5	0.00	0.00	0.00	1.63	1.63	1.43	0.51	0.00
5.638	6	0.00	0.00	0.00	1.63	1.63	1.43	0.51	0.00
5.638	7	0.00	0.00	0.00	1.63	1.63	1.43	0.51	0.00
5.638	8	0.00	0.00	0.00	1.63	1.63	1.43	0.51	0.00

Beach#	Mon	N	NE	E	SE	S	SW	W	NW
5.638	9	0.00	0.00	0.00	1.63	1.63	1.43	0.51	0.00
5.638	10	0.00	0.00	0.00	1.63	1.63	1.43	0.51	0.00
5.638	11	0.00	0.00	0.00	1.63	1.63	1.43	0.51	0.00
5.638	12	0.00	0.00	0.00	1.63	1.63	1.43	0.51	0.00
5.639	1	526.09	0.00	0.00	0.00	0.00	3.06	49.89	395.36
5.639	2	438.57	0.00	0.00	0.00	0.00	3.06	49.89	395.36
5.639	3	383.30	0.00	0.00	0.00	0.00	3.06	49.89	395.36
5.639	4	363.94	0.00	0.00	0.00	0.00	3.06	49.89	395.36
5.639	5	557.38	0.00	0.00	0.00	0.00	3.06	49.89	395.36
5.639	6	663.33	0.00	0.00	0.00	0.00	3.06	49.89	395.36
5.639	7	663.33	0.00	0.00	0.00	0.00	3.06	49.89	395.36
5.639	8	663.33	0.00	0.00	0.00	0.00	3.06	49.89	395.36
5.639	9	663.33	0.00	0.00	0.00	0.00	3.06	49.89	395.36
5.639	10	663.33	0.00	0.00	0.00	0.00	3.06	49.89	395.36
5.639	11	663.33	0.00	0.00	0.00	0.00	3.06	49.89	395.36
5.639	12	582.90	0.00	0.00	0.00	0.00	3.06	49.89	395.36
5.640	1	525.75	136.87	0.00	0.00	0.00	0.00	49.07	395.39
5.640	2	438.24	136.87	0.00	0.00	0.00	0.00	49.07	395.39
5.640	3	383.03	136.87	0.00	0.00	0.00	0.00	49.07	395.39
5.640	4	363.67	136.87	0.00	0.00	0.00	0.00	49.07	395.39
5.640	5	557.05	136.87	0.00	0.00	0.00	0.00	49.07	395.39
5.640	6	663.01	136.87	0.00	0.00	0.00	0.00	49.07	395.39
5.640	7	663.01	136.87	0.00	0.00	0.00	0.00	49.07	395.39
5.640	8	663.01	136.87	0.00	0.00	0.00	0.00	49.07	395.39
5.640	9	663.01	136.87	0.00	0.00	0.00	0.00	49.07	395.39
5.640	10	663.01	136.87	0.00	0.00	0.00	0.00	49.07	395.39
5.640	11	663.01	136.87	0.00	0.00	0.00	0.00	49.07	395.39
5.640	12	582.56	136.87	0.00	0.00	0.00	0.00	49.07	395.39
5.641	1	525.81	136.29	1000.00	0.00	0.00	0.00	0.00	396.06
5.641	2	438.30	136.29	1000.00	0.00	0.00	0.00	0.00	396.06
5.641	3	383.23	136.29	1000.00	0.00	0.00	0.00	0.00	396.06
5.641	4	363.88	136.29	1000.00	0.00	0.00	0.00	0.00	396.06
5.641	5	557.11	136.29	1000.00	0.00	0.00	0.00	0.00	396.06
5.641	6	663.12	136.29	1000.00	0.00	0.00	0.00	0.00	396.06
5.641	7	663.12	136.29	1000.00	0.00	0.00	0.00	0.00	396.06
5.641	8	663.12	136.29	1000.00	0.00	0.00	0.00	0.00	396.06
5.641	9	663.12	136.29	1000.00	0.00	0.00	0.00	0.00	396.06
5.641	10	663.12	136.29	1000.00	0.00	0.00	0.00	0.00	396.06
5.641	11	663.12	136.29	1000.00	0.00	0.00	0.00	0.00	396.06
5.641	12	582.62	136.29	1000.00	0.00	0.00	0.00	0.00	396.06
5.642	1	526.26	136.11	1.70	0.57	0.00	0.00	0.00	0.00
5.642	2	438.75	136.11	1.70	0.57	0.00	0.00	0.00	0.00
5.642	3	383.77	136.11	1.70	0.57	0.00	0.00	0.00	0.00
5.642	4	364.42	136.11	1.70	0.57	0.00	0.00	0.00	0.00
5.642	5	557.56	136.11	1.70	0.57	0.00	0.00	0.00	0.00
5.642	6	663.60	136.11	1.70	0.57	0.00	0.00	0.00	0.00
5.642	7	663.60	136.11	1.70	0.57	0.00	0.00	0.00	0.00
5.642	8	663.60	136.11	1.70	0.57	0.00	0.00	0.00	0.00
5.642	9	663.60	136.11	1.70	0.57	0.00	0.00	0.00	0.00
5.642	10	663.60	136.11	1.70	0.57	0.00	0.00	0.00	0.00
5.642	11	663.60	136.11	1.70	0.57	0.00	0.00	0.00	0.00
5.642	12	583.07	136.11	1.70	0.57	0.00	0.00	0.00	0.00
5.643	1	526.71	0.31	0.31	0.00	0.00	0.00	0.00	0.57
5.643	2	439.20	0.31	0.31	0.00	0.00	0.00	0.00	0.57
5.643	3	384.27	0.31	0.31	0.00	0.00	0.00	0.00	0.57
5.643	4	364.93	0.31	0.31	0.00	0.00	0.00	0.00	0.57
5.643	5	558.01	0.31	0.31	0.00	0.00	0.00	0.00	0.57
5.643	6	664.07	0.31	0.31	0.00	0.00	0.00	0.00	0.57
5.643	7	664.07	0.31	0.31	0.00	0.00	0.00	0.00	0.57
5.643	8	664.07	0.31	0.31	0.00	0.00	0.00	0.00	0.57
5.643	9	664.07	0.31	0.31	0.00	0.00	0.00	0.00	0.57
5.643	10	664.07	0.31	0.31	0.00	0.00	0.00	0.00	0.57
5.643	11	664.07	0.31	0.31	0.00	0.00	0.00	0.00	0.57
5.643	12	583.52	0.31	0.31	0.00	0.00	0.00	0.00	0.57
5.644	1	0.00	0.00	0.00	0.00	0.31	0.31	0.31	397.52
5.644	2	0.00	0.00	0.00	0.00	0.31	0.31	0.31	397.52
5.644	3	0.00	0.00	0.00	0.00	0.31	0.31	0.31	397.52
5.644	4	0.00	0.00	0.00	0.00	0.31	0.31	0.31	397.52
5.644	5	0.00	0.00	0.00	0.00	0.31	0.31	0.31	397.52
5.644	6	0.00	0.00	0.00	0.00	0.31	0.31	0.31	397.52
5.644	7	0.00	0.00	0.00	0.00	0.31	0.31	0.31	397.52
5.644	8	0.00	0.00	0.00	0.00	0.31	0.31	0.31	397.52
5.644	9	0.00	0.00	0.00	0.00	0.31	0.31	0.31	397.52
5.644	10	0.00	0.00	0.00	0.00	0.31	0.31	0.31	397.52

Beach#	Mon	N	NE	E	SE	S	SW	W	NW
5.644	11	0.00	0.00	0.00	0.00	0.31	0.31	0.31	397.52
5.644	12	0.00	0.00	0.00	0.00	0.31	0.31	0.31	397.52
5.645	1	526.16	134.83	0.00	0.00	0.00	0.00	1.70	397.98
5.645	2	438.66	134.83	0.00	0.00	0.00	0.00	1.70	397.98
5.645	3	383.94	134.83	0.00	0.00	0.00	0.00	1.70	397.98
5.645	4	364.61	134.83	0.00	0.00	0.00	0.00	1.70	397.98
5.645	5	557.46	134.83	0.00	0.00	0.00	0.00	1.70	397.98
5.645	6	663.59	134.83	0.00	0.00	0.00	0.00	1.70	397.98
5.645	7	663.59	134.83	0.00	0.00	0.00	0.00	1.70	397.98
5.645	8	663.59	134.83	0.00	0.00	0.00	0.00	1.70	397.98
5.645	9	663.59	134.83	0.00	0.00	0.00	0.00	1.70	397.98
5.645	10	663.59	134.83	0.00	0.00	0.00	0.00	1.70	397.98
5.645	11	663.59	134.83	0.00	0.00	0.00	0.00	1.70	397.98
5.645	12	582.97	134.83	0.00	0.00	0.00	0.00	1.70	397.98
5.646	1	43.25	133.93	1000.00	0.00	0.00	0.00	0.00	399.08
5.646	2	43.25	133.93	1000.00	0.00	0.00	0.00	0.00	399.08
5.646	3	43.25	133.93	1000.00	0.00	0.00	0.00	0.00	399.08
5.646	4	43.25	133.93	1000.00	0.00	0.00	0.00	0.00	399.08
5.646	5	43.25	133.93	1000.00	0.00	0.00	0.00	0.00	399.08
5.646	6	43.25	133.93	1000.00	0.00	0.00	0.00	0.00	399.08
5.646	7	43.25	133.93	1000.00	0.00	0.00	0.00	0.00	399.08
5.646	8	43.25	133.93	1000.00	0.00	0.00	0.00	0.00	399.08
5.646	9	43.25	133.93	1000.00	0.00	0.00	0.00	0.00	399.08
5.646	10	43.25	133.93	1000.00	0.00	0.00	0.00	0.00	399.08
5.646	11	43.25	133.93	1000.00	0.00	0.00	0.00	0.00	399.08
5.646	12	43.25	133.93	1000.00	0.00	0.00	0.00	0.00	399.08
6.001	1	0.00	0.00	0.00	1000.00	1000.00	166.70	1000.00	0.00
6.001	2	0.00	0.00	0.00	1000.00	1000.00	166.70	1000.00	0.00
6.001	3	0.00	0.00	0.00	1000.00	1000.00	166.70	1000.00	0.00
6.001	4	0.00	0.00	0.00	1000.00	1000.00	166.70	1000.00	0.00
6.001	5	0.00	0.00	0.00	1000.00	1000.00	166.70	1000.00	0.00
6.001	6	0.00	0.00	0.00	1000.00	1000.00	166.70	1000.00	0.00
6.001	7	0.00	0.00	0.00	1000.00	1000.00	166.70	1000.00	0.00
6.001	8	0.00	0.00	0.00	1000.00	1000.00	166.70	1000.00	0.00
6.001	9	0.00	0.00	0.00	1000.00	1000.00	166.70	1000.00	0.00
6.001	10	0.00	0.00	0.00	1000.00	1000.00	166.70	1000.00	0.00
6.001	11	0.00	0.00	0.00	1000.00	1000.00	166.70	1000.00	0.00
6.001	12	0.00	0.00	0.00	1000.00	1000.00	166.70	1000.00	0.00
6.002	1	0.00	0.00	0.70	1000.00	1000.00	166.23	0.00	0.00
6.002	2	0.00	0.00	0.70	1000.00	1000.00	166.23	0.00	0.00
6.002	3	0.00	0.00	0.70	1000.00	1000.00	166.23	0.00	0.00
6.002	4	0.00	0.00	0.70	1000.00	1000.00	166.23	0.00	0.00
6.002	5	0.00	0.00	0.70	1000.00	1000.00	166.23	0.00	0.00
6.002	6	0.00	0.00	0.70	1000.00	1000.00	166.23	0.00	0.00
6.002	7	0.00	0.00	0.70	1000.00	1000.00	166.23	0.00	0.00
6.002	8	0.00	0.00	0.70	1000.00	1000.00	166.23	0.00	0.00
6.002	9	0.00	0.00	0.70	1000.00	1000.00	166.23	0.00	0.00
6.002	10	0.00	0.00	0.70	1000.00	1000.00	166.23	0.00	0.00
6.002	11	0.00	0.00	0.70	1000.00	1000.00	166.23	0.00	0.00
6.002	12	0.00	0.00	0.70	1000.00	1000.00	166.23	0.00	0.00
6.003	1	0.00	0.00	0.00	0.00	1000.00	43.97	1000.00	1000.00
6.003	2	0.00	0.00	0.00	0.00	1000.00	43.97	1000.00	707.79
6.003	3	0.00	0.00	0.00	0.00	1000.00	43.97	1000.00	458.94
6.003	4	0.00	0.00	0.00	0.00	1000.00	43.97	1000.00	517.61
6.003	5	0.00	0.00	0.00	0.00	1000.00	43.97	1000.00	698.20
6.003	6	0.00	0.00	0.00	0.00	1000.00	43.97	1000.00	1000.00
6.003	7	0.00	0.00	0.00	0.00	1000.00	43.97	1000.00	1000.00
6.003	8	0.00	0.00	0.00	0.00	1000.00	43.97	1000.00	1000.00
6.003	9	0.00	0.00	0.00	0.00	1000.00	43.97	1000.00	1000.00
6.003	10	0.00	0.00	0.00	0.00	1000.00	43.97	1000.00	1000.00
6.003	11	0.00	0.00	0.00	0.00	1000.00	43.97	1000.00	1000.00
6.003	12	0.00	0.00	0.00	0.00	1000.00	43.97	1000.00	1000.00
6.004	1	2.95	0.00	0.00	0.00	0.00	44.36	1000.00	1000.00
6.004	2	2.95	0.00	0.00	0.00	0.00	44.36	1000.00	707.05
6.004	3	2.95	0.00	0.00	0.00	0.00	44.36	1000.00	458.20
6.004	4	2.95	0.00	0.00	0.00	0.00	44.36	1000.00	516.90
6.004	5	2.95	0.00	0.00	0.00	0.00	44.36	1000.00	697.46
6.004	6	2.95	0.00	0.00	0.00	0.00	44.36	1000.00	1000.00
6.004	7	2.95	0.00	0.00	0.00	0.00	44.36	1000.00	1000.00
6.004	8	2.95	0.00	0.00	0.00	0.00	44.36	1000.00	1000.00
6.004	9	2.95	0.00	0.00	0.00	0.00	44.36	1000.00	1000.00
6.004	10	2.95	0.00	0.00	0.00	0.00	44.36	1000.00	1000.00
6.004	11	2.95	0.00	0.00	0.00	0.00	44.36	1000.00	1000.00
6.004	12	2.95	0.00	0.00	0.00	0.00	44.36	1000.00	1000.00

Beach#	Mon	N	NE	E	SE	S	SW	W	NW
6.005	1	0.67	0.00	0.00	0.00	0.00	44.96	1000.00	1000.00
6.005	2	0.67	0.00	0.00	0.00	0.00	44.96	1000.00	706.80
6.005	3	0.67	0.00	0.00	0.00	0.00	44.96	1000.00	457.97
6.005	4	0.67	0.00	0.00	0.00	0.00	44.96	1000.00	516.69
6.005	5	0.67	0.00	0.00	0.00	0.00	44.96	1000.00	697.23
6.005	6	0.67	0.00	0.00	0.00	0.00	44.96	1000.00	1000.00
6.005	7	0.67	0.00	0.00	0.00	0.00	44.96	1000.00	1000.00
6.005	8	0.67	0.00	0.00	0.00	0.00	44.96	1000.00	1000.00
6.005	9	0.67	0.00	0.00	0.00	0.00	44.96	1000.00	1000.00
6.005	10	0.67	0.00	0.00	0.00	0.00	44.96	1000.00	1000.00
6.005	11	0.67	0.00	0.00	0.00	0.00	44.96	1000.00	1000.00
6.005	12	0.67	0.00	0.00	0.00	0.00	44.96	1000.00	1000.00
6.006	1	0.00	0.00	0.00	0.00	0.67	45.48	1000.00	1000.00
6.006	2	0.00	0.00	0.00	0.00	0.67	45.48	1000.00	706.34
6.006	3	0.00	0.00	0.00	0.00	0.67	45.48	1000.00	457.52
6.006	4	0.00	0.00	0.00	0.00	0.67	45.48	1000.00	516.26
6.006	5	0.00	0.00	0.00	0.00	0.67	45.48	1000.00	696.77
6.006	6	0.00	0.00	0.00	0.00	0.67	45.48	1000.00	1000.00
6.006	7	0.00	0.00	0.00	0.00	0.67	45.48	1000.00	1000.00
6.006	8	0.00	0.00	0.00	0.00	0.67	45.48	1000.00	1000.00
6.006	9	0.00	0.00	0.00	0.00	0.67	45.48	1000.00	1000.00
6.006	10	0.00	0.00	0.00	0.00	0.67	45.48	1000.00	1000.00
6.006	11	0.00	0.00	0.00	0.00	0.67	45.48	1000.00	1000.00
6.006	12	0.00	0.00	0.00	0.00	0.67	45.48	1000.00	1000.00
6.007	1	0.00	0.00	0.00	0.00	1.51	46.66	1000.00	1.52
6.007	2	0.00	0.00	0.00	0.00	1.51	46.66	1000.00	1.52
6.007	3	0.00	0.00	0.00	0.00	1.51	46.66	1000.00	1.52
6.007	4	0.00	0.00	0.00	0.00	1.51	46.66	1000.00	1.52
6.007	5	0.00	0.00	0.00	0.00	1.51	46.66	1000.00	1.52
6.007	6	0.00	0.00	0.00	0.00	1.51	46.66	1000.00	1.52
6.007	7	0.00	0.00	0.00	0.00	1.51	46.66	1000.00	1.52
6.007	8	0.00	0.00	0.00	0.00	1.51	46.66	1000.00	1.52
6.007	9	0.00	0.00	0.00	0.00	1.51	46.66	1000.00	1.52
6.007	10	0.00	0.00	0.00	0.00	1.51	46.66	1000.00	1.52
6.007	11	0.00	0.00	0.00	0.00	1.51	46.66	1000.00	1.52
6.007	12	0.00	0.00	0.00	0.00	1.51	46.66	1000.00	1.52
6.008	1	0.00	0.00	0.00	0.86	2.95	47.92	1000.00	0.00
6.008	2	0.00	0.00	0.00	0.86	2.95	47.92	1000.00	0.00
6.008	3	0.00	0.00	0.00	0.86	2.95	47.92	1000.00	0.00
6.008	4	0.00	0.00	0.00	0.86	2.95	47.92	1000.00	0.00
6.008	5	0.00	0.00	0.00	0.86	2.95	47.92	1000.00	0.00
6.008	6	0.00	0.00	0.00	0.86	2.95	47.92	1000.00	0.00
6.008	7	0.00	0.00	0.00	0.86	2.95	47.92	1000.00	0.00
6.008	8	0.00	0.00	0.00	0.86	2.95	47.92	1000.00	0.00
6.008	9	0.00	0.00	0.00	0.86	2.95	47.92	1000.00	0.00
6.008	10	0.00	0.00	0.00	0.86	2.95	47.92	1000.00	0.00
6.008	11	0.00	0.00	0.00	0.86	2.95	47.92	1000.00	0.00
6.008	12	0.00	0.00	0.00	0.86	2.95	47.92	1000.00	0.00
6.009	1	0.00	0.00	0.00	1.52	1000.00	47.76	1000.00	0.00
6.009	2	0.00	0.00	0.00	1.52	1000.00	47.76	1000.00	0.00
6.009	3	0.00	0.00	0.00	1.52	1000.00	47.76	1000.00	0.00
6.009	4	0.00	0.00	0.00	1.52	1000.00	47.76	1000.00	0.00
6.009	5	0.00	0.00	0.00	1.52	1000.00	47.76	1000.00	0.00
6.009	6	0.00	0.00	0.00	1.52	1000.00	47.76	1000.00	0.00
6.009	7	0.00	0.00	0.00	1.52	1000.00	47.76	1000.00	0.00
6.009	8	0.00	0.00	0.00	1.52	1000.00	47.76	1000.00	0.00
6.009	9	0.00	0.00	0.00	1.52	1000.00	47.76	1000.00	0.00
6.009	10	0.00	0.00	0.00	1.52	1000.00	47.76	1000.00	0.00
6.009	11	0.00	0.00	0.00	1.52	1000.00	47.76	1000.00	0.00
6.009	12	0.00	0.00	0.00	1.52	1000.00	47.76	1000.00	0.00
6.010	1	0.00	0.00	0.00	0.00	43.25	48.49	1000.00	1000.00
6.010	2	0.00	0.00	0.00	0.00	43.25	48.49	1000.00	703.28
6.010	3	0.00	0.00	0.00	0.00	43.25	48.49	1000.00	454.47
6.010	4	0.00	0.00	0.00	0.00	43.25	48.49	1000.00	513.23
6.010	5	0.00	0.00	0.00	0.00	43.25	48.49	1000.00	693.72
6.010	6	0.00	0.00	0.00	0.00	43.25	48.49	1000.00	1000.00
6.010	7	0.00	0.00	0.00	0.00	43.25	48.49	1000.00	1000.00
6.010	8	0.00	0.00	0.00	0.00	43.25	48.49	1000.00	1000.00
6.010	9	0.00	0.00	0.00	0.00	43.25	48.49	1000.00	1000.00
6.010	10	0.00	0.00	0.00	0.00	43.25	48.49	1000.00	1000.00
6.010	11	0.00	0.00	0.00	0.00	43.25	48.49	1000.00	1000.00
6.010	12	0.00	0.00	0.00	0.00	43.25	48.49	1000.00	1000.00
6.011	1	0.00	0.00	0.00	0.00	44.48	50.36	1000.00	1000.00
6.011	2	0.00	0.00	0.00	0.00	44.48	50.36	1000.00	701.98

Beach#	Mon	N	NE	E	SE	S	SW	W	NW
6.011	3	0.00	0.00	0.00	0.00	44.48	50.36	1000.00	453.18
6.011	4	0.00	0.00	0.00	0.00	44.48	50.36	1000.00	511.96
6.011	5	0.00	0.00	0.00	0.00	44.48	50.36	1000.00	692.43
6.011	6	0.00	0.00	0.00	0.00	44.48	50.36	1000.00	1000.00
6.011	7	0.00	0.00	0.00	0.00	44.48	50.36	1000.00	1000.00
6.011	8	0.00	0.00	0.00	0.00	44.48	50.36	1000.00	1000.00
6.011	9	0.00	0.00	0.00	0.00	44.48	50.36	1000.00	1000.00
6.011	10	0.00	0.00	0.00	0.00	44.48	50.36	1000.00	1000.00
6.011	11	0.00	0.00	0.00	0.00	44.48	50.36	1000.00	1000.00
6.011	12	0.00	0.00	0.00	0.00	44.48	50.36	1000.00	1000.00
6.012	1	0.00	0.00	0.00	0.00	46.14	52.44	1000.00	1000.00
6.012	2	0.00	0.00	0.00	0.00	46.14	52.44	1000.00	700.53
6.012	3	0.00	0.00	0.00	0.00	46.14	52.44	1000.00	451.75
6.012	4	0.00	0.00	0.00	0.00	46.14	52.44	1000.00	510.57
6.012	5	0.00	0.00	0.00	0.00	46.14	52.44	1000.00	690.99
6.012	6	0.00	0.00	0.00	0.00	46.14	52.44	1000.00	1000.00
6.012	7	0.00	0.00	0.00	0.00	46.14	52.44	1000.00	1000.00
6.012	8	0.00	0.00	0.00	0.00	46.14	52.44	1000.00	1000.00
6.012	9	0.00	0.00	0.00	0.00	46.14	52.44	1000.00	1000.00
6.012	10	0.00	0.00	0.00	0.00	46.14	52.44	1000.00	1000.00
6.012	11	0.00	0.00	0.00	0.00	46.14	52.44	1000.00	1000.00
6.012	12	0.00	0.00	0.00	0.00	46.14	52.44	1000.00	1000.00
6.013	1	1.35	0.00	0.00	0.00	0.00	53.31	1000.00	1000.00
6.013	2	1.35	0.00	0.00	0.00	0.00	53.31	1000.00	699.71
6.013	3	1.35	0.00	0.00	0.00	0.00	53.31	1000.00	450.95
6.013	4	1.35	0.00	0.00	0.00	0.00	53.31	1000.00	509.80
6.013	5	1.35	0.00	0.00	0.00	0.00	53.31	1000.00	690.19
6.013	6	1.35	0.00	0.00	0.00	0.00	53.31	1000.00	1000.00
6.013	7	1.35	0.00	0.00	0.00	0.00	53.31	1000.00	1000.00
6.013	8	1.35	0.00	0.00	0.00	0.00	53.31	1000.00	1000.00
6.013	9	1.35	0.00	0.00	0.00	0.00	53.31	1000.00	1000.00
6.013	10	1.35	0.00	0.00	0.00	0.00	53.31	1000.00	1000.00
6.013	11	1.35	0.00	0.00	0.00	0.00	53.31	1000.00	1000.00
6.013	12	1.35	0.00	0.00	0.00	0.00	53.31	1000.00	1000.00
6.014	1	0.00	0.00	0.00	0.00	48.59	53.97	1000.00	1000.00
6.014	2	0.00	0.00	0.00	0.00	48.59	53.97	1000.00	698.60
6.014	3	0.00	0.00	0.00	0.00	48.59	53.97	1000.00	449.86
6.014	4	0.00	0.00	0.00	0.00	48.59	53.97	1000.00	508.74
6.014	5	0.00	0.00	0.00	0.00	48.59	53.97	1000.00	689.09
6.014	6	0.00	0.00	0.00	0.00	48.59	53.97	1000.00	1000.00
6.014	7	0.00	0.00	0.00	0.00	48.59	53.97	1000.00	1000.00
6.014	8	0.00	0.00	0.00	0.00	48.59	53.97	1000.00	1000.00
6.014	9	0.00	0.00	0.00	0.00	48.59	53.97	1000.00	1000.00
6.014	10	0.00	0.00	0.00	0.00	48.59	53.97	1000.00	1000.00
6.014	11	0.00	0.00	0.00	0.00	48.59	53.97	1000.00	1000.00
6.014	12	0.00	0.00	0.00	0.00	48.59	53.97	1000.00	1000.00
6.015	1	475.91	0.00	0.00	0.00	0.00	54.33	1000.00	1000.00
6.015	2	388.41	0.00	0.00	0.00	0.00	54.33	1000.00	697.45
6.015	3	316.32	0.00	0.00	0.00	0.00	54.33	1000.00	448.74
6.015	4	316.32	0.00	0.00	0.00	0.00	54.33	1000.00	507.68
6.015	5	507.21	0.00	0.00	0.00	0.00	54.33	1000.00	687.96
6.015	6	631.83	0.00	0.00	0.00	0.00	54.33	1000.00	1000.00
6.015	7	631.83	0.00	0.00	0.00	0.00	54.33	1000.00	1000.00
6.015	8	631.83	0.00	0.00	0.00	0.00	54.33	1000.00	1000.00
6.015	9	631.83	0.00	0.00	0.00	0.00	54.33	1000.00	1000.00
6.015	10	631.83	0.00	0.00	0.00	0.00	54.33	1000.00	1000.00
6.015	11	631.83	0.00	0.00	0.00	0.00	54.33	1000.00	1000.00
6.015	12	532.71	0.00	0.00	0.00	0.00	54.33	1000.00	1000.00
6.016	1	474.69	0.00	0.00	0.00	0.00	56.39	1000.00	1000.00
6.016	2	387.19	0.00	0.00	0.00	0.00	56.39	1000.00	696.92
6.016	3	315.10	0.00	0.00	0.00	0.00	56.39	1000.00	448.24
6.016	4	315.10	0.00	0.00	0.00	0.00	56.39	1000.00	507.22
6.016	5	505.99	0.00	0.00	0.00	0.00	56.39	1000.00	687.45
6.016	6	630.59	0.00	0.00	0.00	0.00	56.39	1000.00	1000.00
6.016	7	630.59	0.00	0.00	0.00	0.00	56.39	1000.00	1000.00
6.016	8	630.59	0.00	0.00	0.00	0.00	56.39	1000.00	1000.00
6.016	9	630.59	0.00	0.00	0.00	0.00	56.39	1000.00	1000.00
6.016	10	630.59	0.00	0.00	0.00	0.00	56.39	1000.00	1000.00
6.016	11	630.59	0.00	0.00	0.00	0.00	56.39	1000.00	1000.00
6.016	12	531.49	0.00	0.00	0.00	0.00	56.39	1000.00	1000.00
6.017	1	473.87	27.10	0.00	0.00	0.00	0.00	1000.00	1000.00
6.017	2	386.38	27.10	0.00	0.00	0.00	0.00	1000.00	696.93
6.017	3	314.28	27.10	0.00	0.00	0.00	0.00	1000.00	448.29
6.017	4	314.28	27.10	0.00	0.00	0.00	0.00	1000.00	507.32

Beach#	Mon	N	NE	E	SE	S	SW	W	NW
6.017	5	505.16	27.10	0.00	0.00	0.00	0.00	1000.00	687.48
6.017	6	629.72	27.10	0.00	0.00	0.00	0.00	1000.00	1000.00
6.017	7	629.72	27.10	0.00	0.00	0.00	0.00	1000.00	1000.00
6.017	8	629.72	27.10	0.00	0.00	0.00	0.00	1000.00	1000.00
6.017	9	629.72	27.10	0.00	0.00	0.00	0.00	1000.00	1000.00
6.017	10	629.72	27.10	0.00	0.00	0.00	0.00	1000.00	1000.00
6.017	11	629.72	27.10	0.00	0.00	0.00	0.00	1000.00	1000.00
6.017	12	530.67	27.10	0.00	0.00	0.00	0.00	1000.00	1000.00
6.018	1	473.50	24.86	0.00	0.00	0.00	0.00	1000.00	1000.00
6.018	2	386.01	24.86	0.00	0.00	0.00	0.00	1000.00	697.43
6.018	3	313.91	24.86	0.00	0.00	0.00	0.00	1000.00	448.82
6.018	4	313.91	24.86	0.00	0.00	0.00	0.00	1000.00	507.90
6.018	5	504.79	24.86	0.00	0.00	0.00	0.00	1000.00	688.00
6.018	6	629.29	24.86	0.00	0.00	0.00	0.00	1000.00	1000.00
6.018	7	629.29	24.86	0.00	0.00	0.00	0.00	1000.00	1000.00
6.018	8	629.29	24.86	0.00	0.00	0.00	0.00	1000.00	1000.00
6.018	9	629.29	24.86	0.00	0.00	0.00	0.00	1000.00	1000.00
6.018	10	629.29	24.86	0.00	0.00	0.00	0.00	1000.00	1000.00
6.018	11	629.29	24.86	0.00	0.00	0.00	0.00	1000.00	1000.00
6.018	12	530.29	24.86	0.00	0.00	0.00	0.00	1000.00	1000.00
6.019	1	473.51	2.77	0.78	0.00	0.00	0.00	0.00	1000.00
6.019	2	386.03	2.77	0.78	0.00	0.00	0.00	0.00	697.86
6.019	3	313.92	2.77	0.78	0.00	0.00	0.00	0.00	449.26
6.019	4	313.92	2.77	0.78	0.00	0.00	0.00	0.00	508.36
6.019	5	504.80	2.77	0.78	0.00	0.00	0.00	0.00	688.44
6.019	6	629.27	2.77	0.78	0.00	0.00	0.00	0.00	1000.00
6.019	7	629.27	2.77	0.78	0.00	0.00	0.00	0.00	1000.00
6.019	8	629.27	2.77	0.78	0.00	0.00	0.00	0.00	1000.00
6.019	9	629.27	2.77	0.78	0.00	0.00	0.00	0.00	1000.00
6.019	10	629.27	2.77	0.78	0.00	0.00	0.00	0.00	1000.00
6.019	11	629.27	2.77	0.78	0.00	0.00	0.00	0.00	1000.00
6.019	12	530.30	2.77	0.78	0.00	0.00	0.00	0.00	1000.00
6.020	1	473.08	0.00	0.00	0.00	0.00	0.78	1000.00	1000.00
6.020	2	385.60	0.00	0.00	0.00	0.00	0.78	1000.00	697.96
6.020	3	313.49	0.00	0.00	0.00	0.00	0.78	1000.00	449.38
6.020	4	313.49	0.00	0.00	0.00	0.00	0.78	1000.00	508.51
6.020	5	504.37	0.00	0.00	0.00	0.00	0.78	1000.00	688.55
6.020	6	628.80	0.00	0.00	0.00	0.00	0.78	1000.00	1000.00
6.020	7	628.80	0.00	0.00	0.00	0.00	0.78	1000.00	1000.00
6.020	8	628.80	0.00	0.00	0.00	0.00	0.78	1000.00	1000.00
6.020	9	628.80	0.00	0.00	0.00	0.00	0.78	1000.00	1000.00
6.020	10	628.80	0.00	0.00	0.00	0.00	0.78	1000.00	1000.00
6.020	11	628.80	0.00	0.00	0.00	0.00	0.78	1000.00	1000.00
6.020	12	529.86	0.00	0.00	0.00	0.00	0.78	1000.00	1000.00
6.021	1	472.26	0.84	0.00	0.00	0.00	0.00	1000.00	1000.00
6.021	2	384.78	0.84	0.00	0.00	0.00	0.00	1000.00	697.87
6.021	3	312.67	0.84	0.00	0.00	0.00	0.00	1000.00	449.33
6.021	4	312.67	0.84	0.00	0.00	0.00	0.00	1000.00	508.50
6.021	5	503.55	0.84	0.00	0.00	0.00	0.00	1000.00	688.48
6.021	6	627.94	0.84	0.00	0.00	0.00	0.00	1000.00	1000.00
6.021	7	627.94	0.84	0.00	0.00	0.00	0.00	1000.00	1000.00
6.021	8	627.94	0.84	0.00	0.00	0.00	0.00	1000.00	1000.00
6.021	9	627.94	0.84	0.00	0.00	0.00	0.00	1000.00	1000.00
6.021	10	627.94	0.84	0.00	0.00	0.00	0.00	1000.00	1000.00
6.021	11	627.94	0.84	0.00	0.00	0.00	0.00	1000.00	1000.00
6.021	12	529.04	0.84	0.00	0.00	0.00	0.00	1000.00	1000.00
6.022	1	471.60	0.00	0.00	0.00	0.00	2.77	1000.00	1000.00
6.022	2	384.13	0.00	0.00	0.00	0.00	2.77	1000.00	697.72
6.022	3	312.02	0.00	0.00	0.00	0.00	2.77	1000.00	449.20
6.022	4	312.02	0.00	0.00	0.00	0.00	2.77	1000.00	508.40
6.022	5	502.89	0.00	0.00	0.00	0.00	2.77	1000.00	688.34
6.022	6	627.26	0.00	0.00	0.00	0.00	2.77	1000.00	1000.00
6.022	7	627.26	0.00	0.00	0.00	0.00	2.77	1000.00	1000.00
6.022	8	627.26	0.00	0.00	0.00	0.00	2.77	1000.00	1000.00
6.022	9	627.26	0.00	0.00	0.00	0.00	2.77	1000.00	1000.00
6.022	10	627.26	0.00	0.00	0.00	0.00	2.77	1000.00	1000.00
6.022	11	627.26	0.00	0.00	0.00	0.00	2.77	1000.00	1000.00
6.022	12	528.38	0.00	0.00	0.00	0.00	2.77	1000.00	1000.00
6.023	1	471.16	18.96	0.00	0.00	0.00	0.00	1000.00	1000.00
6.023	2	383.69	18.96	0.00	0.00	0.00	0.00	1000.00	697.58
6.023	3	311.58	18.96	0.00	0.00	0.00	0.00	1000.00	449.07
6.023	4	311.58	18.96	0.00	0.00	0.00	0.00	1000.00	508.30
6.023	5	502.45	18.96	0.00	0.00	0.00	0.00	1000.00	688.21
6.023	6	626.81	18.96	0.00	0.00	0.00	0.00	1000.00	1000.00

Beach#	Mon	N	NE	E	SE	S	SW	W	NW
6.023	7	626.81	18.96	0.00	0.00	0.00	0.00	1000.00	1000.00
6.023	8	626.81	18.96	0.00	0.00	0.00	0.00	1000.00	1000.00
6.023	9	626.81	18.96	0.00	0.00	0.00	0.00	1000.00	1000.00
6.023	10	626.81	18.96	0.00	0.00	0.00	0.00	1000.00	1000.00
6.023	11	626.81	18.96	0.00	0.00	0.00	0.00	1000.00	1000.00
6.023	12	527.94	18.96	0.00	0.00	0.00	0.00	1000.00	1000.00
6.024	1	471.02	18.24	0.00	0.00	0.00	0.00	1000.00	1000.00
6.024	2	383.55	18.24	0.00	0.00	0.00	0.00	1000.00	698.02
6.024	3	311.44	18.24	0.00	0.00	0.00	0.00	1000.00	449.53
6.024	4	311.44	18.24	0.00	0.00	0.00	0.00	1000.00	508.78
6.024	5	502.30	18.24	0.00	0.00	0.00	0.00	1000.00	688.66
6.024	6	626.61	18.24	0.00	0.00	0.00	0.00	1000.00	1000.00
6.024	7	626.61	18.24	0.00	0.00	0.00	0.00	1000.00	1000.00
6.024	8	626.61	18.24	0.00	0.00	0.00	0.00	1000.00	1000.00
6.024	9	626.61	18.24	0.00	0.00	0.00	0.00	1000.00	1000.00
6.024	10	626.61	18.24	0.00	0.00	0.00	0.00	1000.00	1000.00
6.024	11	626.61	18.24	0.00	0.00	0.00	0.00	1000.00	1000.00
6.024	12	527.79	18.24	0.00	0.00	0.00	0.00	1000.00	1000.00
6.025	1	470.55	1.08	0.00	0.00	0.00	0.00	1000.00	1000.00
6.025	2	383.10	1.08	0.00	0.00	0.00	0.00	1000.00	698.57
6.025	3	310.98	1.08	0.00	0.00	0.00	0.00	1000.00	450.13
6.025	4	310.98	1.08	0.00	0.00	0.00	0.00	1000.00	509.43
6.025	5	501.83	1.08	0.00	0.00	0.00	0.00	1000.00	689.24
6.025	6	626.08	1.08	0.00	0.00	0.00	0.00	1000.00	1000.00
6.025	7	626.08	1.08	0.00	0.00	0.00	0.00	1000.00	1000.00
6.025	8	626.08	1.08	0.00	0.00	0.00	0.00	1000.00	1000.00
6.025	9	626.08	1.08	0.00	0.00	0.00	0.00	1000.00	1000.00
6.025	10	626.08	1.08	0.00	0.00	0.00	0.00	1000.00	1000.00
6.025	11	626.08	1.08	0.00	0.00	0.00	0.00	1000.00	1000.00
6.025	12	527.31	1.08	0.00	0.00	0.00	0.00	1000.00	1000.00
6.026	1	469.85	0.00	0.00	0.00	0.00	1.08	1000.00	1000.00
6.026	2	382.40	0.00	0.00	0.00	0.00	1.08	1000.00	698.57
6.026	3	310.29	0.00	0.00	0.00	0.00	1.08	1000.00	450.17
6.026	4	310.29	0.00	0.00	0.00	0.00	1.08	1000.00	509.51
6.026	5	501.13	0.00	0.00	0.00	0.00	1.08	1000.00	689.26
6.026	6	625.33	0.00	0.00	0.00	0.00	1.08	1000.00	1000.00
6.026	7	625.33	0.00	0.00	0.00	0.00	1.08	1000.00	1000.00
6.026	8	625.33	0.00	0.00	0.00	0.00	1.08	1000.00	1000.00
6.026	9	625.33	0.00	0.00	0.00	0.00	1.08	1000.00	1000.00
6.026	10	625.33	0.00	0.00	0.00	0.00	1.08	1000.00	1000.00
6.026	11	625.33	0.00	0.00	0.00	0.00	1.08	1000.00	1000.00
6.026	12	526.61	0.00	0.00	0.00	0.00	1.08	1000.00	1000.00
6.027	1	469.70	12.43	0.84	0.00	0.00	0.00	0.00	1000.00
6.027	2	382.26	12.43	0.84	0.00	0.00	0.00	0.00	698.77
6.027	3	310.14	12.43	0.84	0.00	0.00	0.00	0.00	450.39
6.027	4	310.14	12.43	0.84	0.00	0.00	0.00	0.00	509.74
6.027	5	500.97	12.43	0.84	0.00	0.00	0.00	0.00	689.47
6.027	6	625.15	12.43	0.84	0.00	0.00	0.00	0.00	1000.00
6.027	7	625.15	12.43	0.84	0.00	0.00	0.00	0.00	1000.00
6.027	8	625.15	12.43	0.84	0.00	0.00	0.00	0.00	1000.00
6.027	9	625.15	12.43	0.84	0.00	0.00	0.00	0.00	1000.00
6.027	10	625.15	12.43	0.84	0.00	0.00	0.00	0.00	1000.00
6.027	11	625.15	12.43	0.84	0.00	0.00	0.00	0.00	1000.00
6.027	12	526.45	12.43	0.84	0.00	0.00	0.00	0.00	1000.00
6.028	1	469.78	11.87	0.00	0.00	0.00	0.00	0.84	1000.00
6.028	2	382.34	11.87	0.00	0.00	0.00	0.00	0.84	699.38
6.028	3	310.23	11.87	0.00	0.00	0.00	0.00	0.84	451.01
6.028	4	310.23	11.87	0.00	0.00	0.00	0.00	0.84	510.39
6.028	5	501.05	11.87	0.00	0.00	0.00	0.00	0.84	690.08
6.028	6	625.19	11.87	0.00	0.00	0.00	0.00	0.84	1000.00
6.028	7	625.19	11.87	0.00	0.00	0.00	0.00	0.84	1000.00
6.028	8	625.19	11.87	0.00	0.00	0.00	0.00	0.84	1000.00
6.028	9	625.19	11.87	0.00	0.00	0.00	0.00	0.84	1000.00
6.028	10	625.19	11.87	0.00	0.00	0.00	0.00	0.84	1000.00
6.028	11	625.19	11.87	0.00	0.00	0.00	0.00	0.84	1000.00
6.028	12	526.53	11.87	0.00	0.00	0.00	0.00	0.84	1000.00
6.029	1	469.91	8.14	1.17	0.00	0.00	0.00	0.00	1000.00
6.029	2	382.49	8.14	1.17	0.00	0.00	0.00	0.00	700.00
6.029	3	310.37	8.14	1.17	0.00	0.00	0.00	0.00	451.65
6.029	4	310.37	8.14	1.17	0.00	0.00	0.00	0.00	511.04
6.029	5	501.18	8.14	1.17	0.00	0.00	0.00	0.00	690.71
6.029	6	625.28	8.14	1.17	0.00	0.00	0.00	0.00	1000.00
6.029	7	625.28	8.14	1.17	0.00	0.00	0.00	0.00	1000.00
6.029	8	625.28	8.14	1.17	0.00	0.00	0.00	0.00	1000.00

Beach#	Mon	N	NE	E	SE	S	SW	W	NW
6.029	9	625.28	8.14	1.17	0.00	0.00	0.00	0.00	1000.00
6.029	10	625.28	8.14	1.17	0.00	0.00	0.00	0.00	1000.00
6.029	11	625.28	8.14	1.17	0.00	0.00	0.00	0.00	1000.00
6.029	12	526.66	8.14	1.17	0.00	0.00	0.00	0.00	1000.00
6.030	1	469.78	7.20	0.00	0.00	0.00	0.00	1.17	1000.00
6.030	2	382.37	7.20	0.00	0.00	0.00	0.00	1.17	700.66
6.030	3	310.26	7.20	0.00	0.00	0.00	0.00	1.17	452.34
6.030	4	310.26	7.20	0.00	0.00	0.00	0.00	1.17	511.77
6.030	5	501.05	7.20	0.00	0.00	0.00	0.00	1.17	691.38
6.030	6	625.09	7.20	0.00	0.00	0.00	0.00	1.17	1000.00
6.030	7	625.09	7.20	0.00	0.00	0.00	0.00	1.17	1000.00
6.030	8	625.09	7.20	0.00	0.00	0.00	0.00	1.17	1000.00
6.030	9	625.09	7.20	0.00	0.00	0.00	0.00	1.17	1000.00
6.030	10	625.09	7.20	0.00	0.00	0.00	0.00	1.17	1000.00
6.030	11	625.09	7.20	0.00	0.00	0.00	0.00	1.17	1000.00
6.030	12	526.52	7.20	0.00	0.00	0.00	0.00	1.17	1000.00
6.031	1	469.00	2.28	0.00	0.00	0.00	0.00	1000.00	1000.00
6.031	2	381.61	2.28	0.00	0.00	0.00	0.00	1000.00	701.04
6.031	3	309.50	2.28	0.00	0.00	0.00	0.00	1000.00	452.78
6.031	4	309.50	2.28	0.00	0.00	0.00	0.00	1000.00	512.27
6.031	5	500.27	2.28	0.00	0.00	0.00	0.00	1000.00	691.79
6.031	6	624.23	2.28	0.00	0.00	0.00	0.00	1000.00	1000.00
6.031	7	624.23	2.28	0.00	0.00	0.00	0.00	1000.00	1000.00
6.031	8	624.23	2.28	0.00	0.00	0.00	0.00	1000.00	1000.00
6.031	9	624.23	2.28	0.00	0.00	0.00	0.00	1000.00	1000.00
6.031	10	624.23	2.28	0.00	0.00	0.00	0.00	1000.00	1000.00
6.031	11	624.23	2.28	0.00	0.00	0.00	0.00	1000.00	1000.00
6.031	12	525.73	2.28	0.00	0.00	0.00	0.00	1000.00	1000.00
6.032	1	467.39	0.00	0.00	0.00	0.00	2.28	1000.00	1000.00
6.032	2	380.01	0.00	0.00	0.00	0.00	2.28	1000.00	700.85
6.032	3	307.91	0.00	0.00	0.00	0.00	2.28	1000.00	452.68
6.032	4	307.91	0.00	0.00	0.00	0.00	2.28	1000.00	512.24
6.032	5	498.65	0.00	0.00	0.00	0.00	2.28	1000.00	691.64
6.032	6	622.53	0.00	0.00	0.00	0.00	2.28	1000.00	1000.00
6.032	7	622.53	0.00	0.00	0.00	0.00	2.28	1000.00	1000.00
6.032	8	622.53	0.00	0.00	0.00	0.00	2.28	1000.00	1000.00
6.032	9	622.53	0.00	0.00	0.00	0.00	2.28	1000.00	1000.00
6.032	10	622.53	0.00	0.00	0.00	0.00	2.28	1000.00	1000.00
6.032	11	622.53	0.00	0.00	0.00	0.00	2.28	1000.00	1000.00
6.032	12	524.11	0.00	0.00	0.00	0.00	2.28	1000.00	1000.00
6.033	1	464.63	0.00	0.00	0.00	0.00	7.20	1000.00	1000.00
6.033	2	377.28	0.00	0.00	0.00	0.00	7.20	1000.00	699.98
6.033	3	305.19	0.00	0.00	0.00	0.00	7.20	1000.00	451.94
6.033	4	305.19	0.00	0.00	0.00	0.00	7.20	1000.00	511.62
6.033	5	495.88	0.00	0.00	0.00	0.00	7.20	1000.00	690.83
6.033	6	619.66	0.00	0.00	0.00	0.00	7.20	1000.00	1000.00
6.033	7	619.66	0.00	0.00	0.00	0.00	7.20	1000.00	1000.00
6.033	8	619.66	0.00	0.00	0.00	0.00	7.20	1000.00	1000.00
6.033	9	619.66	0.00	0.00	0.00	0.00	7.20	1000.00	1000.00
6.033	10	619.66	0.00	0.00	0.00	0.00	7.20	1000.00	1000.00
6.033	11	619.66	0.00	0.00	0.00	0.00	7.20	1000.00	1000.00
6.033	12	521.33	0.00	0.00	0.00	0.00	7.20	1000.00	1000.00
6.034	1	461.58	0.00	0.00	0.00	0.00	11.87	1000.00	1000.00
6.034	2	374.25	0.00	0.00	0.00	0.00	11.87	1000.00	698.71
6.034	3	302.17	0.00	0.00	0.00	0.00	11.87	1000.00	450.80
6.034	4	302.17	0.00	0.00	0.00	0.00	11.87	1000.00	510.59
6.034	5	492.83	0.00	0.00	0.00	0.00	11.87	1000.00	689.61
6.034	6	616.53	0.00	0.00	0.00	0.00	11.87	1000.00	1000.00
6.034	7	616.53	0.00	0.00	0.00	0.00	11.87	1000.00	1000.00
6.034	8	616.53	0.00	0.00	0.00	0.00	11.87	1000.00	1000.00
6.034	9	616.53	0.00	0.00	0.00	0.00	11.87	1000.00	1000.00
6.034	10	616.53	0.00	0.00	0.00	0.00	11.87	1000.00	1000.00
6.034	11	616.53	0.00	0.00	0.00	0.00	11.87	1000.00	1000.00
6.034	12	518.28	0.00	0.00	0.00	0.00	11.87	1000.00	1000.00
6.035	1	458.70	0.00	0.00	0.00	0.00	18.24	1000.00	1000.00
6.035	2	371.39	0.00	0.00	0.00	0.00	18.24	1000.00	697.39
6.035	3	299.31	0.00	0.00	0.00	0.00	18.24	1000.00	449.62
6.035	4	299.31	0.00	0.00	0.00	0.00	18.24	1000.00	509.51
6.035	5	489.94	0.00	0.00	0.00	0.00	18.24	1000.00	688.34
6.035	6	613.56	0.00	0.00	0.00	0.00	18.24	1000.00	1000.00
6.035	7	613.56	0.00	0.00	0.00	0.00	18.24	1000.00	1000.00
6.035	8	613.56	0.00	0.00	0.00	0.00	18.24	1000.00	1000.00
6.035	9	613.56	0.00	0.00	0.00	0.00	18.24	1000.00	1000.00
6.035	10	613.56	0.00	0.00	0.00	0.00	18.24	1000.00	1000.00

Beach#	Mon	N	NE	E	SE	S	SW	W	NW
6.035	11	613.56	0.00	0.00	0.00	0.00	18.24	1000.00	1000.00
6.035	12	515.38	0.00	0.00	0.00	0.00	18.24	1000.00	1000.00
6.036	1	456.58	0.00	0.00	0.00	0.00	24.86	1000.00	1000.00
6.036	2	369.28	0.00	0.00	0.00	0.00	24.86	1000.00	696.43
6.036	3	297.21	0.00	0.00	0.00	0.00	24.86	1000.00	448.76
6.036	4	297.21	0.00	0.00	0.00	0.00	24.86	1000.00	508.72
6.036	5	487.81	0.00	0.00	0.00	0.00	24.86	1000.00	687.42
6.036	6	611.38	0.00	0.00	0.00	0.00	24.86	1000.00	1000.00
6.036	7	611.38	0.00	0.00	0.00	0.00	24.86	1000.00	1000.00
6.036	8	611.38	0.00	0.00	0.00	0.00	24.86	1000.00	1000.00
6.036	9	611.38	0.00	0.00	0.00	0.00	24.86	1000.00	1000.00
6.036	10	611.38	0.00	0.00	0.00	0.00	24.86	1000.00	1000.00
6.036	11	611.38	0.00	0.00	0.00	0.00	24.86	1000.00	1000.00
6.036	12	513.25	0.00	0.00	0.00	0.00	24.86	1000.00	1000.00
7.001	1	0.67	0.00	0.00	0.00	0.00	27.10	1000.00	1000.00
7.001	2	0.67	0.00	0.00	0.00	0.00	27.10	1000.00	582.96
7.001	3	0.67	0.00	0.00	0.00	0.00	27.10	1000.00	411.16
7.001	4	0.67	0.00	0.00	0.00	0.00	27.10	1000.00	421.18
7.001	5	0.67	0.00	0.00	0.00	0.00	27.10	1000.00	582.96
7.001	6	0.67	0.00	0.00	0.00	0.00	27.10	1000.00	961.41
7.001	7	0.67	0.00	0.00	0.00	0.00	27.10	1000.00	1000.00
7.001	8	0.67	0.00	0.00	0.00	0.00	27.10	1000.00	1000.00
7.001	9	0.67	0.00	0.00	0.00	0.00	27.10	1000.00	1000.00
7.001	10	0.67	0.00	0.00	0.00	0.00	27.10	1000.00	1000.00
7.001	11	0.67	0.00	0.00	0.00	0.00	27.10	1000.00	1000.00
7.001	12	0.67	0.00	0.00	0.00	0.00	27.10	1000.00	1000.00
7.002	1	0.00	0.00	0.00	0.00	0.67	77.85	1000.00	1000.00
7.002	2	0.00	0.00	0.00	0.00	0.67	77.85	1000.00	582.46
7.002	3	0.00	0.00	0.00	0.00	0.67	77.85	1000.00	410.67
7.002	4	0.00	0.00	0.00	0.00	0.67	77.85	1000.00	420.69
7.002	5	0.00	0.00	0.00	0.00	0.67	77.85	1000.00	582.46
7.002	6	0.00	0.00	0.00	0.00	0.67	77.85	1000.00	960.92
7.002	7	0.00	0.00	0.00	0.00	0.67	77.85	1000.00	1000.00
7.002	8	0.00	0.00	0.00	0.00	0.67	77.85	1000.00	1000.00
7.002	9	0.00	0.00	0.00	0.00	0.67	77.85	1000.00	1000.00
7.002	10	0.00	0.00	0.00	0.00	0.67	77.85	1000.00	1000.00
7.002	11	0.00	0.00	0.00	0.00	0.67	77.85	1000.00	1000.00
7.002	12	0.00	0.00	0.00	0.00	0.67	77.85	1000.00	1000.00
7.003	1	427.40	0.00	0.00	0.00	0.00	78.09	1000.00	1000.00
7.003	2	345.56	0.00	0.00	0.00	0.00	78.09	1000.00	582.21
7.003	3	288.82	0.00	0.00	0.00	0.00	78.09	1000.00	410.42
7.003	4	307.17	0.00	0.00	0.00	0.00	78.09	1000.00	420.43
7.003	5	494.26	0.00	0.00	0.00	0.00	78.09	1000.00	582.21
7.003	6	565.91	0.00	0.00	0.00	0.00	78.09	1000.00	960.66
7.003	7	565.91	0.00	0.00	0.00	0.00	78.09	1000.00	1000.00
7.003	8	565.91	0.00	0.00	0.00	0.00	78.09	1000.00	1000.00
7.003	9	565.91	0.00	0.00	0.00	0.00	78.09	1000.00	1000.00
7.003	10	565.91	0.00	0.00	0.00	0.00	78.09	1000.00	1000.00
7.003	11	565.91	0.00	0.00	0.00	0.00	78.09	1000.00	1000.00
7.003	12	485.02	0.00	0.00	0.00	0.00	78.09	1000.00	1000.00
7.004	1	427.02	1.81	0.00	0.00	0.00	0.00	1000.00	1000.00
7.004	2	345.18	1.81	0.00	0.00	0.00	0.00	1000.00	582.29
7.004	3	288.42	1.81	0.00	0.00	0.00	0.00	1000.00	410.52
7.004	4	306.78	1.81	0.00	0.00	0.00	0.00	1000.00	420.51
7.004	5	493.89	1.81	0.00	0.00	0.00	0.00	1000.00	582.29
7.004	6	565.54	1.81	0.00	0.00	0.00	0.00	1000.00	960.75
7.004	7	565.54	1.81	0.00	0.00	0.00	0.00	1000.00	1000.00
7.004	8	565.54	1.81	0.00	0.00	0.00	0.00	1000.00	1000.00
7.004	9	565.54	1.81	0.00	0.00	0.00	0.00	1000.00	1000.00
7.004	10	565.54	1.81	0.00	0.00	0.00	0.00	1000.00	1000.00
7.004	11	565.54	1.81	0.00	0.00	0.00	0.00	1000.00	1000.00
7.004	12	484.65	1.81	0.00	0.00	0.00	0.00	1000.00	1000.00
7.005	1	425.55	0.00	0.00	0.00	0.00	1.81	1000.00	1000.00
7.005	2	343.69	0.00	0.00	0.00	0.00	1.81	1000.00	581.96
7.005	3	286.91	0.00	0.00	0.00	0.00	1.81	1000.00	410.21
7.005	4	305.27	0.00	0.00	0.00	0.00	1.81	1000.00	420.17
7.005	5	492.43	0.00	0.00	0.00	0.00	1.81	1000.00	581.96
7.005	6	564.08	0.00	0.00	0.00	0.00	1.81	1000.00	960.42
7.005	7	564.08	0.00	0.00	0.00	0.00	1.81	1000.00	1000.00
7.005	8	564.08	0.00	0.00	0.00	0.00	1.81	1000.00	1000.00
7.005	9	564.08	0.00	0.00	0.00	0.00	1.81	1000.00	1000.00
7.005	10	564.08	0.00	0.00	0.00	0.00	1.81	1000.00	1000.00
7.005	11	564.08	0.00	0.00	0.00	0.00	1.81	1000.00	1000.00
7.005	12	483.19	0.00	0.00	0.00	0.00	1.81	1000.00	1000.00

Beach#	Mon	N	NE	E	SE	S	SW	W	NW
7.006	1	422.74	0.00	0.00	0.00	0.00	82.92	1000.00	1000.00
7.006	2	340.86	0.00	0.00	0.00	0.00	82.92	1000.00	580.67
7.006	3	284.06	0.00	0.00	0.00	0.00	82.92	1000.00	408.97
7.006	4	302.43	0.00	0.00	0.00	0.00	82.92	1000.00	418.87
7.006	5	489.63	0.00	0.00	0.00	0.00	82.92	1000.00	580.67
7.006	6	561.29	0.00	0.00	0.00	0.00	82.92	1000.00	959.13
7.006	7	561.29	0.00	0.00	0.00	0.00	82.92	1000.00	1000.00
7.006	8	561.29	0.00	0.00	0.00	0.00	82.92	1000.00	1000.00
7.006	9	561.29	0.00	0.00	0.00	0.00	82.92	1000.00	1000.00
7.006	10	561.29	0.00	0.00	0.00	0.00	82.92	1000.00	1000.00
7.006	11	561.29	0.00	0.00	0.00	0.00	82.92	1000.00	1000.00
7.006	12	480.39	0.00	0.00	0.00	0.00	82.92	1000.00	1000.00
7.007	1	420.12	0.00	0.00	0.00	0.00	86.23	1000.00	1000.00
7.007	2	338.23	0.00	0.00	0.00	0.00	86.23	1000.00	579.29
7.007	3	281.42	0.00	0.00	0.00	0.00	86.23	1000.00	407.64
7.007	4	299.79	0.00	0.00	0.00	0.00	86.23	1000.00	417.49
7.007	5	487.03	0.00	0.00	0.00	0.00	86.23	1000.00	579.29
7.007	6	558.68	0.00	0.00	0.00	0.00	86.23	1000.00	957.75
7.007	7	558.68	0.00	0.00	0.00	0.00	86.23	1000.00	1000.00
7.007	8	558.68	0.00	0.00	0.00	0.00	86.23	1000.00	1000.00
7.007	9	558.68	0.00	0.00	0.00	0.00	86.23	1000.00	1000.00
7.007	10	558.68	0.00	0.00	0.00	0.00	86.23	1000.00	1000.00
7.007	11	558.68	0.00	0.00	0.00	0.00	86.23	1000.00	1000.00
7.007	12	477.78	0.00	0.00	0.00	0.00	86.23	1000.00	1000.00
7.008	1	0.00	0.00	0.00	0.00	2.02	89.80	1000.00	1000.00
7.008	2	0.00	0.00	0.00	0.00	2.02	89.80	1000.00	577.90
7.008	3	0.00	0.00	0.00	0.00	2.02	89.80	1000.00	406.29
7.008	4	0.00	0.00	0.00	0.00	2.02	89.80	1000.00	416.11
7.008	5	0.00	0.00	0.00	0.00	2.02	89.80	1000.00	577.90
7.008	6	0.00	0.00	0.00	0.00	2.02	89.80	1000.00	956.36
7.008	7	0.00	0.00	0.00	0.00	2.02	89.80	1000.00	1000.00
7.008	8	0.00	0.00	0.00	0.00	2.02	89.80	1000.00	1000.00
7.008	9	0.00	0.00	0.00	0.00	2.02	89.80	1000.00	1000.00
7.008	10	0.00	0.00	0.00	0.00	2.02	89.80	1000.00	1000.00
7.008	11	0.00	0.00	0.00	0.00	2.02	89.80	1000.00	1000.00
7.008	12	0.00	0.00	0.00	0.00	2.02	89.80	1000.00	1000.00
7.009	1	416.27	0.00	0.00	0.00	0.00	94.20	1000.00	1000.00
7.009	2	334.38	0.00	0.00	0.00	0.00	94.20	1000.00	576.57
7.009	3	277.57	0.00	0.00	0.00	0.00	94.20	1000.00	404.98
7.009	4	295.93	0.00	0.00	0.00	0.00	94.20	1000.00	414.77
7.009	5	483.17	0.00	0.00	0.00	0.00	94.20	1000.00	576.57
7.009	6	554.82	0.00	0.00	0.00	0.00	94.20	1000.00	955.02
7.009	7	554.82	0.00	0.00	0.00	0.00	94.20	1000.00	1000.00
7.009	8	554.82	0.00	0.00	0.00	0.00	94.20	1000.00	1000.00
7.009	9	554.82	0.00	0.00	0.00	0.00	94.20	1000.00	1000.00
7.009	10	554.82	0.00	0.00	0.00	0.00	94.20	1000.00	1000.00
7.009	11	554.82	0.00	0.00	0.00	0.00	94.20	1000.00	1000.00
7.009	12	473.93	0.00	0.00	0.00	0.00	94.20	1000.00	1000.00
7.010	1	414.96	2.08	0.00	0.00	0.00	0.00	1000.00	1000.00
7.010	2	333.05	2.08	0.00	0.00	0.00	0.00	1000.00	576.49
7.010	3	276.21	2.08	0.00	0.00	0.00	0.00	1000.00	404.95
7.010	4	294.58	2.08	0.00	0.00	0.00	0.00	1000.00	414.70
7.010	5	481.88	2.08	0.00	0.00	0.00	0.00	1000.00	576.49
7.010	6	553.53	2.08	0.00	0.00	0.00	0.00	1000.00	954.93
7.010	7	553.53	2.08	0.00	0.00	0.00	0.00	1000.00	1000.00
7.010	8	553.53	2.08	0.00	0.00	0.00	0.00	1000.00	1000.00
7.010	9	553.53	2.08	0.00	0.00	0.00	0.00	1000.00	1000.00
7.010	10	553.53	2.08	0.00	0.00	0.00	0.00	1000.00	1000.00
7.010	11	553.53	2.08	0.00	0.00	0.00	0.00	1000.00	1000.00
7.010	12	472.63	2.08	0.00	0.00	0.00	0.00	1000.00	1000.00
7.011	1	0.00	0.00	0.00	0.00	1.22	1.22	1000.00	1000.00
7.011	2	0.00	0.00	0.00	0.00	1.22	1.22	1000.00	576.71
7.011	3	0.00	0.00	0.00	0.00	1.22	1.22	1000.00	405.20
7.011	4	0.00	0.00	0.00	0.00	1.22	1.22	1000.00	414.93
7.011	5	0.00	0.00	0.00	0.00	1.22	1.22	1000.00	576.71
7.011	6	0.00	0.00	0.00	0.00	1.22	1.22	1000.00	955.15
7.011	7	0.00	0.00	0.00	0.00	1.22	1.22	1000.00	1000.00
7.011	8	0.00	0.00	0.00	0.00	1.22	1.22	1000.00	1000.00
7.011	9	0.00	0.00	0.00	0.00	1.22	1.22	1000.00	1000.00
7.011	10	0.00	0.00	0.00	0.00	1.22	1.22	1000.00	1000.00
7.011	11	0.00	0.00	0.00	0.00	1.22	1.22	1000.00	1000.00
7.011	12	0.00	0.00	0.00	0.00	1.22	1.22	1000.00	1000.00
7.012	1	413.36	0.00	0.00	0.00	0.00	2.08	1000.00	1000.00
7.012	2	331.43	0.00	0.00	0.00	0.00	2.08	1000.00	576.29

Beach#	Mon	N	NE	E	SE	S	SW	W	NW
7.012	3	274.57	0.00	0.00	0.00	0.00	2.08	1000.00	404.80
7.012	4	292.95	0.00	0.00	0.00	0.00	2.08	1000.00	414.51
7.012	5	480.30	0.00	0.00	0.00	0.00	2.08	1000.00	576.29
7.012	6	551.95	0.00	0.00	0.00	0.00	2.08	1000.00	954.72
7.012	7	551.95	0.00	0.00	0.00	0.00	2.08	1000.00	1000.00
7.012	8	551.95	0.00	0.00	0.00	0.00	2.08	1000.00	1000.00
7.012	9	551.95	0.00	0.00	0.00	0.00	2.08	1000.00	1000.00
7.012	10	551.95	0.00	0.00	0.00	0.00	2.08	1000.00	1000.00
7.012	11	551.95	0.00	0.00	0.00	0.00	2.08	1000.00	1000.00
7.012	12	471.05	0.00	0.00	0.00	0.00	2.08	1000.00	1000.00
7.013	1	412.18	511.75	0.00	0.00	0.00	0.00	1000.00	1000.00
7.013	2	330.24	434.27	0.00	0.00	0.00	0.00	1000.00	576.20
7.013	3	273.35	375.89	0.00	0.00	0.00	0.00	1000.00	404.76
7.013	4	291.73	444.41	0.00	0.00	0.00	0.00	1000.00	414.43
7.013	5	479.13	570.07	0.00	0.00	0.00	0.00	1000.00	576.20
7.013	6	550.77	570.07	0.00	0.00	0.00	0.00	1000.00	954.62
7.013	7	550.77	570.07	0.00	0.00	0.00	0.00	1000.00	1000.00
7.013	8	550.77	570.07	0.00	0.00	0.00	0.00	1000.00	1000.00
7.013	9	550.77	570.07	0.00	0.00	0.00	0.00	1000.00	1000.00
7.013	10	550.77	570.07	0.00	0.00	0.00	0.00	1000.00	1000.00
7.013	11	550.77	570.07	0.00	0.00	0.00	0.00	1000.00	1000.00
7.013	12	469.88	570.07	0.00	0.00	0.00	0.00	1000.00	1000.00
7.014	1	411.33	510.37	0.00	0.00	0.00	0.00	1000.00	1000.00
7.014	2	329.37	432.89	0.00	0.00	0.00	0.00	1000.00	576.37
7.014	3	272.46	374.52	0.00	0.00	0.00	0.00	1000.00	404.97
7.014	4	290.85	443.04	0.00	0.00	0.00	0.00	1000.00	414.61
7.014	5	478.29	568.71	0.00	0.00	0.00	0.00	1000.00	576.37
7.014	6	549.94	568.71	0.00	0.00	0.00	0.00	1000.00	954.78
7.014	7	549.94	568.71	0.00	0.00	0.00	0.00	1000.00	1000.00
7.014	8	549.94	568.71	0.00	0.00	0.00	0.00	1000.00	1000.00
7.014	9	549.94	568.71	0.00	0.00	0.00	0.00	1000.00	1000.00
7.014	10	549.94	568.71	0.00	0.00	0.00	0.00	1000.00	1000.00
7.014	11	549.94	568.71	0.00	0.00	0.00	0.00	1000.00	1000.00
7.014	12	469.04	568.71	0.00	0.00	0.00	0.00	1000.00	1000.00
7.015	1	411.23	509.74	0.71	0.00	0.00	0.00	0.00	1000.00
7.015	2	329.26	432.25	0.71	0.00	0.00	0.00	0.00	576.85
7.015	3	272.33	373.91	0.71	0.00	0.00	0.00	0.00	405.47
7.015	4	290.73	442.42	0.71	0.00	0.00	0.00	0.00	415.09
7.015	5	478.20	568.12	0.71	0.00	0.00	0.00	0.00	576.85
7.015	6	549.84	568.12	0.71	0.00	0.00	0.00	0.00	955.25
7.015	7	549.84	568.12	0.71	0.00	0.00	0.00	0.00	1000.00
7.015	8	549.84	568.12	0.71	0.00	0.00	0.00	0.00	1000.00
7.015	9	549.84	568.12	0.71	0.00	0.00	0.00	0.00	1000.00
7.015	10	549.84	568.12	0.71	0.00	0.00	0.00	0.00	1000.00
7.015	11	549.84	568.12	0.71	0.00	0.00	0.00	0.00	1000.00
7.015	12	468.94	568.12	0.71	0.00	0.00	0.00	0.00	1000.00
7.016	1	410.97	0.00	0.00	0.00	0.00	0.71	1000.00	1000.00
7.016	2	328.99	0.00	0.00	0.00	0.00	0.71	1000.00	577.13
7.016	3	272.05	0.00	0.00	0.00	0.00	0.71	1000.00	405.76
7.016	4	290.45	0.00	0.00	0.00	0.00	0.71	1000.00	415.37
7.016	5	477.94	0.00	0.00	0.00	0.00	0.71	1000.00	577.13
7.016	6	549.59	0.00	0.00	0.00	0.00	0.71	1000.00	955.52
7.016	7	549.59	0.00	0.00	0.00	0.00	0.71	1000.00	1000.00
7.016	8	549.59	0.00	0.00	0.00	0.00	0.71	1000.00	1000.00
7.016	9	549.59	0.00	0.00	0.00	0.00	0.71	1000.00	1000.00
7.016	10	549.59	0.00	0.00	0.00	0.00	0.71	1000.00	1000.00
7.016	11	549.59	0.00	0.00	0.00	0.00	0.71	1000.00	1000.00
7.016	12	468.69	0.00	0.00	0.00	0.00	0.71	1000.00	1000.00
7.017	1	410.25	507.98	0.00	0.00	0.00	0.00	1000.00	1000.00
7.017	2	328.26	430.48	0.00	0.00	0.00	0.00	1000.00	577.21
7.017	3	271.31	372.17	0.00	0.00	0.00	0.00	1000.00	405.88
7.017	4	289.71	440.66	0.00	0.00	0.00	0.00	1000.00	415.47
7.017	5	477.24	566.39	0.00	0.00	0.00	0.00	1000.00	577.21
7.017	6	548.88	566.39	0.00	0.00	0.00	0.00	1000.00	955.60
7.017	7	548.88	566.39	0.00	0.00	0.00	0.00	1000.00	1000.00
7.017	8	548.88	566.39	0.00	0.00	0.00	0.00	1000.00	1000.00
7.017	9	548.88	566.39	0.00	0.00	0.00	0.00	1000.00	1000.00
7.017	10	548.88	566.39	0.00	0.00	0.00	0.00	1000.00	1000.00
7.017	11	548.88	566.39	0.00	0.00	0.00	0.00	1000.00	1000.00
7.017	12	467.98	566.39	0.00	0.00	0.00	0.00	1000.00	1000.00
7.018	1	410.49	506.83	13.30	0.00	0.00	0.00	0.00	1000.00
7.018	2	328.48	429.31	13.30	0.00	0.00	0.00	0.00	578.69
7.018	3	271.49	371.08	13.30	0.00	0.00	0.00	0.00	407.39
7.018	4	289.90	439.53	13.30	0.00	0.00	0.00	0.00	416.95

Beach#	Mon	N	NE	E	SE	S	SW	W	NW
7.018	5	477.49	565.35	13.30	0.00	0.00	0.00	0.00	578.69
7.018	6	549.12	565.35	13.30	0.00	0.00	0.00	0.00	957.06
7.018	7	549.12	565.35	13.30	0.00	0.00	0.00	0.00	1000.00
7.018	8	549.12	565.35	13.30	0.00	0.00	0.00	0.00	1000.00
7.018	9	549.12	565.35	13.30	0.00	0.00	0.00	0.00	1000.00
7.018	10	549.12	565.35	13.30	0.00	0.00	0.00	0.00	1000.00
7.018	11	549.12	565.35	13.30	0.00	0.00	0.00	0.00	1000.00
7.018	12	468.23	565.35	13.30	0.00	0.00	0.00	0.00	1000.00
7.019	1	411.50	506.04	9.69	0.00	0.00	0.00	0.00	1000.00
7.019	2	329.47	428.49	9.69	0.00	0.00	0.00	0.00	580.90
7.019	3	272.44	370.39	9.69	0.00	0.00	0.00	0.00	409.63
7.019	4	290.86	438.78	9.69	0.00	0.00	0.00	0.00	419.17
7.019	5	478.52	564.73	9.69	0.00	0.00	0.00	0.00	580.90
7.019	6	550.15	564.73	9.69	0.00	0.00	0.00	0.00	959.26
7.019	7	550.15	564.73	9.69	0.00	0.00	0.00	0.00	1000.00
7.019	8	550.15	564.73	9.69	0.00	0.00	0.00	0.00	1000.00
7.019	9	550.15	564.73	9.69	0.00	0.00	0.00	0.00	1000.00
7.019	10	550.15	564.73	9.69	0.00	0.00	0.00	0.00	1000.00
7.019	11	550.15	564.73	9.69	0.00	0.00	0.00	0.00	1000.00
7.019	12	469.26	564.73	9.69	0.00	0.00	0.00	0.00	1000.00
7.020	1	412.29	505.78	5.93	3.03	0.00	0.00	0.00	0.00
7.020	2	330.24	428.21	5.93	3.03	0.00	0.00	0.00	0.00
7.020	3	273.20	370.19	5.93	3.03	0.00	0.00	0.00	0.00
7.020	4	291.62	438.54	5.93	3.03	0.00	0.00	0.00	0.00
7.020	5	479.31	564.57	5.93	3.03	0.00	0.00	0.00	0.00
7.020	6	550.94	564.57	5.93	3.03	0.00	0.00	0.00	0.00
7.020	7	550.94	564.57	5.93	3.03	0.00	0.00	0.00	0.00
7.020	8	550.94	564.57	5.93	3.03	0.00	0.00	0.00	0.00
7.020	9	550.94	564.57	5.93	3.03	0.00	0.00	0.00	0.00
7.020	10	550.94	564.57	5.93	3.03	0.00	0.00	0.00	0.00
7.020	11	550.94	564.57	5.93	3.03	0.00	0.00	0.00	0.00
7.020	12	470.06	564.57	5.93	3.03	0.00	0.00	0.00	0.00
7.021	1	413.11	506.06	5.55	2.41	0.00	0.00	0.00	0.00
7.021	2	331.06	428.48	5.55	2.41	0.00	0.00	0.00	0.00
7.021	3	274.01	370.51	5.55	2.41	0.00	0.00	0.00	0.00
7.021	4	292.43	438.84	5.55	2.41	0.00	0.00	0.00	0.00
7.021	5	480.14	564.92	5.55	2.41	0.00	0.00	0.00	0.00
7.021	6	551.76	564.92	5.55	2.41	0.00	0.00	0.00	0.00
7.021	7	551.76	564.92	5.55	2.41	0.00	0.00	0.00	0.00
7.021	8	551.76	564.92	5.55	2.41	0.00	0.00	0.00	0.00
7.021	9	551.76	564.92	5.55	2.41	0.00	0.00	0.00	0.00
7.021	10	551.76	564.92	5.55	2.41	0.00	0.00	0.00	0.00
7.021	11	551.76	564.92	5.55	2.41	0.00	0.00	0.00	0.00
7.021	12	470.88	564.92	5.55	2.41	0.00	0.00	0.00	0.00
7.022	1	413.70	506.20	1.99	0.00	0.00	0.00	0.00	0.72
7.022	2	331.65	428.61	1.99	0.00	0.00	0.00	0.00	0.72
7.022	3	274.59	370.68	1.99	0.00	0.00	0.00	0.00	0.72
7.022	4	293.01	438.98	1.99	0.00	0.00	0.00	0.00	0.72
7.022	5	480.73	565.10	1.99	0.00	0.00	0.00	0.00	0.72
7.022	6	552.35	565.10	1.99	0.00	0.00	0.00	0.00	0.72
7.022	7	552.35	565.10	1.99	0.00	0.00	0.00	0.00	0.72
7.022	8	552.35	565.10	1.99	0.00	0.00	0.00	0.00	0.72
7.022	9	552.35	565.10	1.99	0.00	0.00	0.00	0.00	0.72
7.022	10	552.35	565.10	1.99	0.00	0.00	0.00	0.00	0.72
7.022	11	552.35	565.10	1.99	0.00	0.00	0.00	0.00	0.72
7.022	12	471.47	565.10	1.99	0.00	0.00	0.00	0.00	0.72
7.023	1	413.46	504.63	0.00	0.00	0.00	0.00	2.41	1000.00
7.023	2	331.39	427.03	0.00	0.00	0.00	0.00	2.41	585.05
7.023	3	274.31	369.17	0.00	0.00	0.00	0.00	2.41	413.82
7.023	4	292.73	437.43	0.00	0.00	0.00	0.00	2.41	423.33
7.023	5	480.51	563.63	0.00	0.00	0.00	0.00	2.41	585.05
7.023	6	552.12	563.63	0.00	0.00	0.00	0.00	2.41	963.39
7.023	7	552.12	563.63	0.00	0.00	0.00	0.00	2.41	1000.00
7.023	8	552.12	563.63	0.00	0.00	0.00	0.00	2.41	1000.00
7.023	9	552.12	563.63	0.00	0.00	0.00	0.00	2.41	1000.00
7.023	10	552.12	563.63	0.00	0.00	0.00	0.00	2.41	1000.00
7.023	11	552.12	563.63	0.00	0.00	0.00	0.00	2.41	1000.00
7.023	12	471.24	563.63	0.00	0.00	0.00	0.00	2.41	1000.00
7.024	1	413.06	503.04	0.00	0.00	0.00	0.00	4.23	1000.00
7.024	2	330.98	425.43	0.00	0.00	0.00	0.00	4.23	586.03
7.024	3	273.87	367.63	0.00	0.00	0.00	0.00	4.23	414.86
7.024	4	292.30	435.86	0.00	0.00	0.00	0.00	4.23	424.33
7.024	5	480.12	562.12	0.00	0.00	0.00	0.00	4.23	586.03
7.024	6	551.72	562.12	0.00	0.00	0.00	0.00	4.23	964.35

Beach#	Mon	N	NE	E	SE	S	SW	W	NW
7.024	7	551.72	562.12	0.00	0.00	0.00	0.00	4.23	1000.00
7.024	8	551.72	562.12	0.00	0.00	0.00	0.00	4.23	1000.00
7.024	9	551.72	562.12	0.00	0.00	0.00	0.00	4.23	1000.00
7.024	10	551.72	562.12	0.00	0.00	0.00	0.00	4.23	1000.00
7.024	11	551.72	562.12	0.00	0.00	0.00	0.00	4.23	1000.00
7.024	12	470.86	562.12	0.00	0.00	0.00	0.00	4.23	1000.00
7.025	1	412.46	501.70	0.00	0.00	0.00	0.00	5.55	1000.00
7.025	2	330.37	424.08	0.00	0.00	0.00	0.00	5.55	586.49
7.025	3	273.25	366.32	0.00	0.00	0.00	0.00	5.55	415.36
7.025	4	291.68	434.53	0.00	0.00	0.00	0.00	5.55	424.81
7.025	5	479.53	560.82	0.00	0.00	0.00	0.00	5.55	586.49
7.025	6	551.13	560.82	0.00	0.00	0.00	0.00	5.55	964.79
7.025	7	551.13	560.82	0.00	0.00	0.00	0.00	5.55	1000.00
7.025	8	551.13	560.82	0.00	0.00	0.00	0.00	5.55	1000.00
7.025	9	551.13	560.82	0.00	0.00	0.00	0.00	5.55	1000.00
7.025	10	551.13	560.82	0.00	0.00	0.00	0.00	5.55	1000.00
7.025	11	551.13	560.82	0.00	0.00	0.00	0.00	5.55	1000.00
7.025	12	470.27	560.82	0.00	0.00	0.00	0.00	5.55	1000.00
7.026	1	411.00	5.98	0.00	0.00	0.00	0.00	9.69	1000.00
7.026	2	328.90	5.98	0.00	0.00	0.00	0.00	9.69	587.22
7.026	3	271.75	5.98	0.00	0.00	0.00	0.00	9.69	416.20
7.026	4	290.18	5.98	0.00	0.00	0.00	0.00	9.69	425.58
7.026	5	478.08	5.98	0.00	0.00	0.00	0.00	9.69	587.22
7.026	6	549.66	5.98	0.00	0.00	0.00	0.00	9.69	965.48
7.026	7	549.66	5.98	0.00	0.00	0.00	0.00	9.69	1000.00
7.026	8	549.66	5.98	0.00	0.00	0.00	0.00	9.69	1000.00
7.026	9	549.66	5.98	0.00	0.00	0.00	0.00	9.69	1000.00
7.026	10	549.66	5.98	0.00	0.00	0.00	0.00	9.69	1000.00
7.026	11	549.66	5.98	0.00	0.00	0.00	0.00	9.69	1000.00
7.026	12	468.82	5.98	0.00	0.00	0.00	0.00	9.69	1000.00
7.027	1	410.02	0.00	0.00	0.00	0.00	1.80	13.30	1000.00
7.027	2	327.91	0.00	0.00	0.00	0.00	1.80	13.30	587.55
7.027	3	270.75	0.00	0.00	0.00	0.00	1.80	13.30	416.60
7.027	4	289.19	0.00	0.00	0.00	0.00	1.80	13.30	425.94
7.027	5	477.11	0.00	0.00	0.00	0.00	1.80	13.30	587.55
7.027	6	548.68	0.00	0.00	0.00	0.00	1.80	13.30	965.78
7.027	7	548.68	0.00	0.00	0.00	0.00	1.80	13.30	1000.00
7.027	8	548.68	0.00	0.00	0.00	0.00	1.80	13.30	1000.00
7.027	9	548.68	0.00	0.00	0.00	0.00	1.80	13.30	1000.00
7.027	10	548.68	0.00	0.00	0.00	0.00	1.80	13.30	1000.00
7.027	11	548.68	0.00	0.00	0.00	0.00	1.80	13.30	1000.00
7.027	12	467.84	0.00	0.00	0.00	0.00	1.80	13.30	1000.00
7.028	1	409.23	0.00	0.00	0.00	0.00	2.85	1000.00	1000.00
7.028	2	327.12	0.00	0.00	0.00	0.00	2.85	1000.00	587.47
7.028	3	269.95	0.00	0.00	0.00	0.00	2.85	1000.00	416.55
7.028	4	288.38	0.00	0.00	0.00	0.00	2.85	1000.00	425.87
7.028	5	476.32	0.00	0.00	0.00	0.00	2.85	1000.00	587.47
7.028	6	547.88	0.00	0.00	0.00	0.00	2.85	1000.00	965.68
7.028	7	547.88	0.00	0.00	0.00	0.00	2.85	1000.00	1000.00
7.028	8	547.88	0.00	0.00	0.00	0.00	2.85	1000.00	1000.00
7.028	9	547.88	0.00	0.00	0.00	0.00	2.85	1000.00	1000.00
7.028	10	547.88	0.00	0.00	0.00	0.00	2.85	1000.00	1000.00
7.028	11	547.88	0.00	0.00	0.00	0.00	2.85	1000.00	1000.00
7.028	12	467.05	0.00	0.00	0.00	0.00	2.85	1000.00	1000.00
7.029	1	407.98	0.92	0.00	0.00	0.00	0.00	1000.00	1000.00
7.029	2	325.87	0.92	0.00	0.00	0.00	0.00	1000.00	587.42
7.029	3	268.69	0.92	0.00	0.00	0.00	0.00	1000.00	416.58
7.029	4	287.12	0.92	0.00	0.00	0.00	0.00	1000.00	425.85
7.029	5	475.08	0.92	0.00	0.00	0.00	0.00	1000.00	587.42
7.029	6	546.63	0.92	0.00	0.00	0.00	0.00	1000.00	965.60
7.029	7	546.63	0.92	0.00	0.00	0.00	0.00	1000.00	1000.00
7.029	8	546.63	0.92	0.00	0.00	0.00	0.00	1000.00	1000.00
7.029	9	546.63	0.92	0.00	0.00	0.00	0.00	1000.00	1000.00
7.029	10	546.63	0.92	0.00	0.00	0.00	0.00	1000.00	1000.00
7.029	11	546.63	0.92	0.00	0.00	0.00	0.00	1000.00	1000.00
7.029	12	465.81	0.92	0.00	0.00	0.00	0.00	1000.00	1000.00
7.030	1	0.00	0.00	0.00	0.00	0.92	5.52	1000.00	1000.00
7.030	2	0.00	0.00	0.00	0.00	0.92	5.52	1000.00	587.28
7.030	3	0.00	0.00	0.00	0.00	0.92	5.52	1000.00	416.47
7.030	4	0.00	0.00	0.00	0.00	0.92	5.52	1000.00	425.72
7.030	5	0.00	0.00	0.00	0.00	0.92	5.52	1000.00	587.28
7.030	6	0.00	0.00	0.00	0.00	0.92	5.52	1000.00	965.44
7.030	7	0.00	0.00	0.00	0.00	0.92	5.52	1000.00	1000.00
7.030	8	0.00	0.00	0.00	0.00	0.92	5.52	1000.00	1000.00

Beach#	Mon	N	NE	E	SE	S	SW	W	NW
7.030	9	0.00	0.00	0.00	0.00	0.92	5.52	1000.00	1000.00
7.030	10	0.00	0.00	0.00	0.00	0.92	5.52	1000.00	1000.00
7.030	11	0.00	0.00	0.00	0.00	0.92	5.52	1000.00	1000.00
7.030	12	0.00	0.00	0.00	0.00	0.92	5.52	1000.00	1000.00
7.031	1	406.75	0.00	0.00	0.00	0.00	5.98	1000.00	1000.00
7.031	2	324.63	0.00	0.00	0.00	0.00	5.98	1000.00	587.02
7.031	3	267.45	0.00	0.00	0.00	0.00	5.98	1000.00	416.23
7.031	4	285.88	0.00	0.00	0.00	0.00	5.98	1000.00	425.47
7.031	5	473.84	0.00	0.00	0.00	0.00	5.98	1000.00	587.02
7.031	6	545.39	0.00	0.00	0.00	0.00	5.98	1000.00	965.17
7.031	7	545.39	0.00	0.00	0.00	0.00	5.98	1000.00	1000.00
7.031	8	545.39	0.00	0.00	0.00	0.00	5.98	1000.00	1000.00
7.031	9	545.39	0.00	0.00	0.00	0.00	5.98	1000.00	1000.00
7.031	10	545.39	0.00	0.00	0.00	0.00	5.98	1000.00	1000.00
7.031	11	545.39	0.00	0.00	0.00	0.00	5.98	1000.00	1000.00
7.031	12	464.58	0.00	0.00	0.00	0.00	5.98	1000.00	1000.00
7.032	1	406.58	492.46	0.64	0.00	0.00	0.00	0.00	1000.00
7.032	2	324.46	414.83	0.64	0.00	0.00	0.00	0.00	587.13
7.032	3	267.27	357.13	0.64	0.00	0.00	0.00	0.00	416.36
7.032	4	285.71	425.31	0.64	0.00	0.00	0.00	0.00	425.59
7.032	5	473.67	551.66	0.64	0.00	0.00	0.00	0.00	587.13
7.032	6	545.22	551.66	0.64	0.00	0.00	0.00	0.00	965.27
7.032	7	545.22	551.66	0.64	0.00	0.00	0.00	0.00	1000.00
7.032	8	545.22	551.66	0.64	0.00	0.00	0.00	0.00	1000.00
7.032	9	545.22	551.66	0.64	0.00	0.00	0.00	0.00	1000.00
7.032	10	545.22	551.66	0.64	0.00	0.00	0.00	0.00	1000.00
7.032	11	545.22	551.66	0.64	0.00	0.00	0.00	0.00	1000.00
7.032	12	464.41	551.66	0.64	0.00	0.00	0.00	0.00	1000.00
7.033	1	406.51	0.93	0.00	0.00	0.00	0.00	0.64	1000.00
7.033	2	324.39	0.93	0.00	0.00	0.00	0.00	0.64	587.52
7.033	3	267.20	0.93	0.00	0.00	0.00	0.00	0.64	416.77
7.033	4	285.64	0.93	0.00	0.00	0.00	0.00	0.64	425.99
7.033	5	473.61	0.93	0.00	0.00	0.00	0.00	0.64	587.52
7.033	6	545.15	0.93	0.00	0.00	0.00	0.00	0.64	965.65
7.033	7	545.15	0.93	0.00	0.00	0.00	0.00	0.64	1000.00
7.033	8	545.15	0.93	0.00	0.00	0.00	0.00	0.64	1000.00
7.033	9	545.15	0.93	0.00	0.00	0.00	0.00	0.64	1000.00
7.033	10	545.15	0.93	0.00	0.00	0.00	0.00	0.64	1000.00
7.033	11	545.15	0.93	0.00	0.00	0.00	0.00	0.64	1000.00
7.033	12	464.34	0.93	0.00	0.00	0.00	0.00	0.64	1000.00
7.034	1	405.89	0.00	0.00	0.00	0.00	0.93	1000.00	1000.00
7.034	2	323.77	0.00	0.00	0.00	0.00	0.93	1000.00	587.55
7.034	3	266.58	0.00	0.00	0.00	0.00	0.93	1000.00	416.83
7.034	4	285.01	0.00	0.00	0.00	0.00	0.93	1000.00	426.04
7.034	5	472.99	0.00	0.00	0.00	0.00	0.93	1000.00	587.55
7.034	6	544.53	0.00	0.00	0.00	0.00	0.93	1000.00	965.66
7.034	7	544.53	0.00	0.00	0.00	0.00	0.93	1000.00	1000.00
7.034	8	544.53	0.00	0.00	0.00	0.00	0.93	1000.00	1000.00
7.034	9	544.53	0.00	0.00	0.00	0.00	0.93	1000.00	1000.00
7.034	10	544.53	0.00	0.00	0.00	0.00	0.93	1000.00	1000.00
7.034	11	544.53	0.00	0.00	0.00	0.00	0.93	1000.00	1000.00
7.034	12	463.73	0.00	0.00	0.00	0.00	0.93	1000.00	1000.00
7.035	1	405.38	490.26	0.00	0.00	0.00	0.00	1000.00	1000.00
7.035	2	323.27	412.63	0.00	0.00	0.00	0.00	1000.00	587.57
7.035	3	266.07	354.95	0.00	0.00	0.00	0.00	1000.00	416.89
7.035	4	284.50	423.12	0.00	0.00	0.00	0.00	1000.00	426.07
7.035	5	472.49	549.50	0.00	0.00	0.00	0.00	1000.00	587.57
7.035	6	544.02	549.50	0.00	0.00	0.00	0.00	1000.00	965.66
7.035	7	544.02	549.50	0.00	0.00	0.00	0.00	1000.00	1000.00
7.035	8	544.02	549.50	0.00	0.00	0.00	0.00	1000.00	1000.00
7.035	9	544.02	549.50	0.00	0.00	0.00	0.00	1000.00	1000.00
7.035	10	544.02	549.50	0.00	0.00	0.00	0.00	1000.00	1000.00
7.035	11	544.02	549.50	0.00	0.00	0.00	0.00	1000.00	1000.00
7.035	12	463.22	549.50	0.00	0.00	0.00	0.00	1000.00	1000.00
7.036	1	405.71	489.69	2.27	0.00	0.00	0.00	0.00	1000.00
7.036	2	323.59	412.05	2.27	0.00	0.00	0.00	0.00	588.55
7.036	3	266.39	354.44	2.27	0.00	0.00	0.00	0.00	417.90
7.036	4	284.82	422.57	2.27	0.00	0.00	0.00	0.00	427.07
7.036	5	472.81	549.01	2.27	0.00	0.00	0.00	0.00	588.55
7.036	6	544.34	549.01	2.27	0.00	0.00	0.00	0.00	966.63
7.036	7	544.34	549.01	2.27	0.00	0.00	0.00	0.00	1000.00
7.036	8	544.34	549.01	2.27	0.00	0.00	0.00	0.00	1000.00
7.036	9	544.34	549.01	2.27	0.00	0.00	0.00	0.00	1000.00
7.036	10	544.34	549.01	2.27	0.00	0.00	0.00	0.00	1000.00

Beach#	Mon	N	NE	E	SE	S	SW	W	NW
7.036	11	544.34	549.01	2.27	0.00	0.00	0.00	0.00	1000.00
7.036	12	463.55	549.01	2.27	0.00	0.00	0.00	0.00	1000.00
7.037	1	405.81	488.11	0.00	0.00	0.00	0.00	2.27	1000.00
7.037	2	323.69	410.45	0.00	0.00	0.00	0.00	2.27	590.18
7.037	3	266.48	352.95	0.00	0.00	0.00	0.00	2.27	419.59
7.037	4	284.91	421.02	0.00	0.00	0.00	0.00	2.27	428.73
7.037	5	472.92	547.55	0.00	0.00	0.00	0.00	2.27	590.18
7.037	6	544.42	547.55	0.00	0.00	0.00	0.00	2.27	968.22
7.037	7	544.42	547.55	0.00	0.00	0.00	0.00	2.27	1000.00
7.037	8	544.42	547.55	0.00	0.00	0.00	0.00	2.27	1000.00
7.037	9	544.42	547.55	0.00	0.00	0.00	0.00	2.27	1000.00
7.037	10	544.42	547.55	0.00	0.00	0.00	0.00	2.27	1000.00
7.037	11	544.42	547.55	0.00	0.00	0.00	0.00	2.27	1000.00
7.037	12	463.65	547.55	0.00	0.00	0.00	0.00	2.27	1000.00
7.038	1	404.70	485.12	0.00	0.00	0.00	0.00	1000.00	1000.00
7.038	2	322.59	407.45	0.00	0.00	0.00	0.00	1000.00	591.46
7.038	3	265.37	350.03	0.00	0.00	0.00	0.00	1000.00	421.00
7.038	4	283.80	418.06	0.00	0.00	0.00	0.00	1000.00	430.07
7.038	5	471.81	544.66	0.00	0.00	0.00	0.00	1000.00	591.46
7.038	6	543.29	544.66	0.00	0.00	0.00	0.00	1000.00	969.43
7.038	7	543.29	544.66	0.00	0.00	0.00	0.00	1000.00	1000.00
7.038	8	543.29	544.66	0.00	0.00	0.00	0.00	1000.00	1000.00
7.038	9	543.29	544.66	0.00	0.00	0.00	0.00	1000.00	1000.00
7.038	10	543.29	544.66	0.00	0.00	0.00	0.00	1000.00	1000.00
7.038	11	543.29	544.66	0.00	0.00	0.00	0.00	1000.00	1000.00
7.038	12	462.55	544.66	0.00	0.00	0.00	0.00	1000.00	1000.00
7.039	1	403.00	481.94	0.00	0.00	0.00	0.00	1000.00	1000.00
7.039	2	320.90	404.26	0.00	0.00	0.00	0.00	1000.00	592.09
7.039	3	263.68	346.89	0.00	0.00	0.00	0.00	1000.00	421.78
7.039	4	282.10	414.89	0.00	0.00	0.00	0.00	1000.00	430.77
7.039	5	470.11	541.54	0.00	0.00	0.00	0.00	1000.00	592.09
7.039	6	541.56	541.54	0.00	0.00	0.00	0.00	1000.00	969.97
7.039	7	541.56	541.54	0.00	0.00	0.00	0.00	1000.00	1000.00
7.039	8	541.56	541.54	0.00	0.00	0.00	0.00	1000.00	1000.00
7.039	9	541.56	541.54	0.00	0.00	0.00	0.00	1000.00	1000.00
7.039	10	541.56	541.54	0.00	0.00	0.00	0.00	1000.00	1000.00
7.039	11	541.56	541.54	0.00	0.00	0.00	0.00	1000.00	1000.00
7.039	12	460.84	541.54	0.00	0.00	0.00	0.00	1000.00	1000.00
7.040	1	401.08	2.84	0.00	0.00	0.00	0.00	1000.00	1000.00
7.040	2	319.00	2.84	0.00	0.00	0.00	0.00	1000.00	592.31
7.040	3	261.79	2.84	0.00	0.00	0.00	0.00	1000.00	422.14
7.040	4	280.19	2.84	0.00	0.00	0.00	0.00	1000.00	431.07
7.040	5	468.19	2.84	0.00	0.00	0.00	0.00	1000.00	592.31
7.040	6	539.61	2.84	0.00	0.00	0.00	0.00	1000.00	970.10
7.040	7	539.61	2.84	0.00	0.00	0.00	0.00	1000.00	1000.00
7.040	8	539.61	2.84	0.00	0.00	0.00	0.00	1000.00	1000.00
7.040	9	539.61	2.84	0.00	0.00	0.00	0.00	1000.00	1000.00
7.040	10	539.61	2.84	0.00	0.00	0.00	0.00	1000.00	1000.00
7.040	11	539.61	2.84	0.00	0.00	0.00	0.00	1000.00	1000.00
7.040	12	458.93	2.84	0.00	0.00	0.00	0.00	1000.00	1000.00
7.041	1	399.12	0.00	0.00	0.00	0.00	2.84	1000.00	1000.00
7.041	2	317.05	0.00	0.00	0.00	0.00	2.84	1000.00	592.25
7.041	3	259.84	0.00	0.00	0.00	0.00	2.84	1000.00	422.24
7.041	4	278.24	0.00	0.00	0.00	0.00	2.84	1000.00	431.10
7.041	5	466.22	0.00	0.00	0.00	0.00	2.84	1000.00	592.25
7.041	6	537.62	0.00	0.00	0.00	0.00	2.84	1000.00	969.96
7.041	7	537.62	0.00	0.00	0.00	0.00	2.84	1000.00	1000.00
7.041	8	537.62	0.00	0.00	0.00	0.00	2.84	1000.00	1000.00
7.041	9	537.62	0.00	0.00	0.00	0.00	2.84	1000.00	1000.00
7.041	10	537.62	0.00	0.00	0.00	0.00	2.84	1000.00	1000.00
7.041	11	537.62	0.00	0.00	0.00	0.00	2.84	1000.00	1000.00
7.041	12	456.96	0.00	0.00	0.00	0.00	2.84	1000.00	1000.00
8.001	1	372.78	255.75	0.00	0.00	0.00	0.00	1000.00	1000.00
8.001	2	301.91	255.75	0.00	0.00	0.00	0.00	1000.00	540.65
8.001	3	263.90	255.75	0.00	0.00	0.00	0.00	1000.00	379.73
8.001	4	279.81	255.75	0.00	0.00	0.00	0.00	1000.00	379.73
8.001	5	468.10	255.75	0.00	0.00	0.00	0.00	1000.00	548.85
8.001	6	518.80	255.75	0.00	0.00	0.00	0.00	1000.00	786.74
8.001	7	518.80	255.75	0.00	0.00	0.00	0.00	1000.00	1000.00
8.001	8	518.80	255.75	0.00	0.00	0.00	0.00	1000.00	1000.00
8.001	9	518.80	255.75	0.00	0.00	0.00	0.00	1000.00	1000.00
8.001	10	518.80	255.75	0.00	0.00	0.00	0.00	1000.00	1000.00
8.001	11	518.80	255.75	0.00	0.00	0.00	0.00	1000.00	1000.00
8.001	12	434.62	255.75	0.00	0.00	0.00	0.00	1000.00	1000.00

Beach#	Mon	N	NE	E	SE	S	SW	W	NW
8.002	1	372.48	255.12	1.19	0.00	0.00	0.00	0.00	1000.00
8.002	2	301.58	255.12	1.19	0.00	0.00	0.00	0.00	540.89
8.002	3	263.56	255.12	1.19	0.00	0.00	0.00	0.00	379.96
8.002	4	279.48	255.12	1.19	0.00	0.00	0.00	0.00	379.96
8.002	5	467.81	255.12	1.19	0.00	0.00	0.00	0.00	549.07
8.002	6	518.54	255.12	1.19	0.00	0.00	0.00	0.00	786.96
8.002	7	518.54	255.12	1.19	0.00	0.00	0.00	0.00	1000.00
8.002	8	518.54	255.12	1.19	0.00	0.00	0.00	0.00	1000.00
8.002	9	518.54	255.12	1.19	0.00	0.00	0.00	0.00	1000.00
8.002	10	518.54	255.12	1.19	0.00	0.00	0.00	0.00	1000.00
8.002	11	518.54	255.12	1.19	0.00	0.00	0.00	0.00	1000.00
8.002	12	434.33	255.12	1.19	0.00	0.00	0.00	0.00	1000.00
8.003	1	372.43	254.19	3.00	0.00	0.00	0.00	0.00	1000.00
8.003	2	301.48	254.19	3.00	0.00	0.00	0.00	0.00	541.75
8.003	3	263.43	254.19	3.00	0.00	0.00	0.00	0.00	380.81
8.003	4	279.37	254.19	3.00	0.00	0.00	0.00	0.00	380.81
8.003	5	467.80	254.19	3.00	0.00	0.00	0.00	0.00	549.92
8.003	6	518.57	254.19	3.00	0.00	0.00	0.00	0.00	787.80
8.003	7	518.57	254.19	3.00	0.00	0.00	0.00	0.00	1000.00
8.003	8	518.57	254.19	3.00	0.00	0.00	0.00	0.00	1000.00
8.003	9	518.57	254.19	3.00	0.00	0.00	0.00	0.00	1000.00
8.003	10	518.57	254.19	3.00	0.00	0.00	0.00	0.00	1000.00
8.003	11	518.57	254.19	3.00	0.00	0.00	0.00	0.00	1000.00
8.003	12	434.31	254.19	3.00	0.00	0.00	0.00	0.00	1000.00
8.004	1	371.27	58.34	0.00	0.00	0.00	0.00	1000.00	1000.00
8.004	2	300.23	58.34	0.00	0.00	0.00	0.00	1000.00	543.09
8.004	3	262.11	58.34	0.00	0.00	0.00	0.00	1000.00	382.13
8.004	4	278.10	58.34	0.00	0.00	0.00	0.00	1000.00	382.13
8.004	5	466.73	58.34	0.00	0.00	0.00	0.00	1000.00	551.22
8.004	6	517.60	58.34	0.00	0.00	0.00	0.00	1000.00	789.06
8.004	7	517.60	58.34	0.00	0.00	0.00	0.00	1000.00	1000.00
8.004	8	517.60	58.34	0.00	0.00	0.00	0.00	1000.00	1000.00
8.004	9	517.60	58.34	0.00	0.00	0.00	0.00	1000.00	1000.00
8.004	10	517.60	58.34	0.00	0.00	0.00	0.00	1000.00	1000.00
8.004	11	517.60	58.34	0.00	0.00	0.00	0.00	1000.00	1000.00
8.004	12	433.24	58.34	0.00	0.00	0.00	0.00	1000.00	1000.00
8.005	1	370.00	55.79	0.00	0.00	0.00	0.00	1000.00	1000.00
8.005	2	298.87	55.79	0.00	0.00	0.00	0.00	1000.00	543.85
8.005	3	260.71	55.79	0.00	0.00	0.00	0.00	1000.00	382.87
8.005	4	276.73	55.79	0.00	0.00	0.00	0.00	1000.00	382.87
8.005	5	465.52	55.79	0.00	0.00	0.00	0.00	1000.00	551.94
8.005	6	516.46	55.79	0.00	0.00	0.00	0.00	1000.00	789.75
8.005	7	516.46	55.79	0.00	0.00	0.00	0.00	1000.00	1000.00
8.005	8	516.46	55.79	0.00	0.00	0.00	0.00	1000.00	1000.00
8.005	9	516.46	55.79	0.00	0.00	0.00	0.00	1000.00	1000.00
8.005	10	516.46	55.79	0.00	0.00	0.00	0.00	1000.00	1000.00
8.005	11	516.46	55.79	0.00	0.00	0.00	0.00	1000.00	1000.00
8.005	12	432.01	55.79	0.00	0.00	0.00	0.00	1000.00	1000.00
8.006	1	369.77	55.28	0.00	0.00	0.00	0.00	1000.00	1000.00
8.006	2	298.63	55.28	0.00	0.00	0.00	0.00	1000.00	544.07
8.006	3	260.45	55.28	0.00	0.00	0.00	0.00	1000.00	383.09
8.006	4	276.48	55.28	0.00	0.00	0.00	0.00	1000.00	383.09
8.006	5	465.30	55.28	0.00	0.00	0.00	0.00	1000.00	552.15
8.006	6	516.26	55.28	0.00	0.00	0.00	0.00	1000.00	789.95
8.006	7	516.26	55.28	0.00	0.00	0.00	0.00	1000.00	1000.00
8.006	8	516.26	55.28	0.00	0.00	0.00	0.00	1000.00	1000.00
8.006	9	516.26	55.28	0.00	0.00	0.00	0.00	1000.00	1000.00
8.006	10	516.26	55.28	0.00	0.00	0.00	0.00	1000.00	1000.00
8.006	11	516.26	55.28	0.00	0.00	0.00	0.00	1000.00	1000.00
8.006	12	431.80	55.28	0.00	0.00	0.00	0.00	1000.00	1000.00
8.007	1	369.98	54.70	13.65	0.00	0.00	0.00	0.00	1000.00
8.007	2	298.78	54.70	13.65	0.00	0.00	0.00	0.00	545.34
8.007	3	260.57	54.70	13.65	0.00	0.00	0.00	0.00	384.35
8.007	4	276.63	54.70	13.65	0.00	0.00	0.00	0.00	384.35
8.007	5	465.55	54.70	13.65	0.00	0.00	0.00	0.00	553.41
8.007	6	516.56	54.70	13.65	0.00	0.00	0.00	0.00	791.20
8.007	7	516.56	54.70	13.65	0.00	0.00	0.00	0.00	1000.00
8.007	8	516.56	54.70	13.65	0.00	0.00	0.00	0.00	1000.00
8.007	9	516.56	54.70	13.65	0.00	0.00	0.00	0.00	1000.00
8.007	10	516.56	54.70	13.65	0.00	0.00	0.00	0.00	1000.00
8.007	11	516.56	54.70	13.65	0.00	0.00	0.00	0.00	1000.00
8.007	12	432.04	54.70	13.65	0.00	0.00	0.00	0.00	1000.00
8.008	1	370.21	244.94	7.50	0.00	0.00	0.00	0.00	1000.00
8.008	2	298.90	244.94	7.50	0.00	0.00	0.00	0.00	548.02

Beach#	Mon	N	NE	E	SE	S	SW	W	NW
8.008	3	260.62	244.94	7.50	0.00	0.00	0.00	0.00	387.02
8.008	4	276.73	244.94	7.50	0.00	0.00	0.00	0.00	387.02
8.008	5	465.87	244.94	7.50	0.00	0.00	0.00	0.00	556.05
8.008	6	517.00	244.94	7.50	0.00	0.00	0.00	0.00	793.81
8.008	7	517.00	244.94	7.50	0.00	0.00	0.00	0.00	1000.00
8.008	8	517.00	244.94	7.50	0.00	0.00	0.00	0.00	1000.00
8.008	9	517.00	244.94	7.50	0.00	0.00	0.00	0.00	1000.00
8.008	10	517.00	244.94	7.50	0.00	0.00	0.00	0.00	1000.00
8.008	11	517.00	244.94	7.50	0.00	0.00	0.00	0.00	1000.00
8.008	12	432.36	244.94	7.50	0.00	0.00	0.00	0.00	1000.00
8.009	1	370.01	242.14	1.56	0.00	0.00	0.00	0.00	1000.00
8.009	2	298.59	242.14	1.56	0.00	0.00	0.00	0.00	550.50
8.009	3	260.23	242.14	1.56	0.00	0.00	0.00	0.00	389.49
8.009	4	276.41	242.14	1.56	0.00	0.00	0.00	0.00	389.49
8.009	5	465.76	242.14	1.56	0.00	0.00	0.00	0.00	558.49
8.009	6	516.99	242.14	1.56	0.00	0.00	0.00	0.00	796.21
8.009	7	516.99	242.14	1.56	0.00	0.00	0.00	0.00	1000.00
8.009	8	516.99	242.14	1.56	0.00	0.00	0.00	0.00	1000.00
8.009	9	516.99	242.14	1.56	0.00	0.00	0.00	0.00	1000.00
8.009	10	516.99	242.14	1.56	0.00	0.00	0.00	0.00	1000.00
8.009	11	516.99	242.14	1.56	0.00	0.00	0.00	0.00	1000.00
8.009	12	432.23	242.14	1.56	0.00	0.00	0.00	0.00	1000.00
8.010	1	369.80	240.82	0.00	0.00	0.00	0.00	5.07	1000.00
8.010	2	298.33	240.82	0.00	0.00	0.00	0.00	5.07	551.52
8.010	3	259.95	240.82	0.00	0.00	0.00	0.00	5.07	390.50
8.010	4	276.14	240.82	0.00	0.00	0.00	0.00	5.07	390.50
8.010	5	465.58	240.82	0.00	0.00	0.00	0.00	5.07	559.49
8.010	6	516.87	240.82	0.00	0.00	0.00	0.00	5.07	797.18
8.010	7	516.87	240.82	0.00	0.00	0.00	0.00	5.07	1000.00
8.010	8	516.87	240.82	0.00	0.00	0.00	0.00	5.07	1000.00
8.010	9	516.87	240.82	0.00	0.00	0.00	0.00	5.07	1000.00
8.010	10	516.87	240.82	0.00	0.00	0.00	0.00	5.07	1000.00
8.010	11	516.87	240.82	0.00	0.00	0.00	0.00	5.07	1000.00
8.010	12	432.05	240.82	0.00	0.00	0.00	0.00	5.07	1000.00
8.011	1	369.24	238.64	0.00	0.00	0.00	0.00	10.82	1000.00
8.011	2	297.70	238.64	0.00	0.00	0.00	0.00	10.82	552.91
8.011	3	259.28	238.64	0.00	0.00	0.00	0.00	10.82	391.90
8.011	4	275.51	238.64	0.00	0.00	0.00	0.00	10.82	391.90
8.011	5	465.08	238.64	0.00	0.00	0.00	0.00	10.82	560.85
8.011	6	516.44	238.64	0.00	0.00	0.00	0.00	10.82	798.50
8.011	7	516.44	238.64	0.00	0.00	0.00	0.00	10.82	1000.00
8.011	8	516.44	238.64	0.00	0.00	0.00	0.00	10.82	1000.00
8.011	9	516.44	238.64	0.00	0.00	0.00	0.00	10.82	1000.00
8.011	10	516.44	238.64	0.00	0.00	0.00	0.00	10.82	1000.00
8.011	11	516.44	238.64	0.00	0.00	0.00	0.00	10.82	1000.00
8.011	12	431.54	238.64	0.00	0.00	0.00	0.00	10.82	1000.00
8.012	1	368.61	236.09	0.00	0.00	0.00	0.00	13.65	1000.00
8.012	2	296.99	236.09	0.00	0.00	0.00	0.00	13.65	554.55
8.012	3	258.52	236.09	0.00	0.00	0.00	0.00	13.65	393.54
8.012	4	274.79	236.09	0.00	0.00	0.00	0.00	13.65	393.54
8.012	5	464.50	236.09	0.00	0.00	0.00	0.00	13.65	562.45
8.012	6	515.95	236.09	0.00	0.00	0.00	0.00	13.65	800.66
8.012	7	515.95	236.09	0.00	0.00	0.00	0.00	13.65	1000.00
8.012	8	515.95	236.09	0.00	0.00	0.00	0.00	13.65	1000.00
8.012	9	515.95	236.09	0.00	0.00	0.00	0.00	13.65	1000.00
8.012	10	515.95	236.09	0.00	0.00	0.00	0.00	13.65	1000.00
8.012	11	515.95	236.09	0.00	0.00	0.00	0.00	13.65	1000.00
8.012	12	430.96	236.09	0.00	0.00	0.00	0.00	13.65	1000.00
8.013	1	368.78	235.19	14.64	0.00	0.00	0.00	0.00	1000.00
8.013	2	297.12	235.19	14.64	0.00	0.00	0.00	0.00	555.65
8.013	3	258.64	235.19	14.64	0.00	0.00	0.00	0.00	394.64
8.013	4	274.92	235.19	14.64	0.00	0.00	0.00	0.00	394.64
8.013	5	464.69	235.19	14.64	0.00	0.00	0.00	0.00	563.53
8.013	6	516.18	235.19	14.64	0.00	0.00	0.00	0.00	801.12
8.013	7	516.18	235.19	14.64	0.00	0.00	0.00	0.00	1000.00
8.013	8	516.18	235.19	14.64	0.00	0.00	0.00	0.00	1000.00
8.013	9	516.18	235.19	14.64	0.00	0.00	0.00	0.00	1000.00
8.013	10	516.18	235.19	14.64	0.00	0.00	0.00	0.00	1000.00
8.013	11	516.18	235.19	14.64	0.00	0.00	0.00	0.00	1000.00
8.013	12	431.16	235.19	14.64	0.00	0.00	0.00	0.00	1000.00
8.014	1	369.21	3.75	12.27	0.00	0.00	0.00	0.00	1000.00
8.014	2	297.49	3.75	12.27	0.00	0.00	0.00	0.00	557.68
8.014	3	258.97	3.75	12.27	0.00	0.00	0.00	0.00	396.68
8.014	4	275.29	3.75	12.27	0.00	0.00	0.00	0.00	396.68

Beach#	Mon	N	NE	E	SE	S	SW	W	NW
8.014	5	465.16	3.75	12.27	0.00	0.00	0.00	0.00	565.54
8.014	6	516.73	3.75	12.27	0.00	0.00	0.00	0.00	803.11
8.014	7	516.73	3.75	12.27	0.00	0.00	0.00	0.00	1000.00
8.014	8	516.73	3.75	12.27	0.00	0.00	0.00	0.00	1000.00
8.014	9	516.73	3.75	12.27	0.00	0.00	0.00	0.00	1000.00
8.014	10	516.73	3.75	12.27	0.00	0.00	0.00	0.00	1000.00
8.014	11	516.73	3.75	12.27	0.00	0.00	0.00	0.00	1000.00
8.014	12	431.63	3.75	12.27	0.00	0.00	0.00	0.00	1000.00
8.015	1	369.95	3.20	10.24	12.01	0.00	0.00	0.00	0.00
8.015	2	298.19	3.20	10.24	12.01	0.00	0.00	0.00	0.00
8.015	3	259.64	3.20	10.24	12.01	0.00	0.00	0.00	0.00
8.015	4	275.99	3.20	10.24	12.01	0.00	0.00	0.00	0.00
8.015	5	465.94	3.20	10.24	12.01	0.00	0.00	0.00	0.00
8.015	6	517.57	3.20	10.24	12.01	0.00	0.00	0.00	0.00
8.015	7	517.57	3.20	10.24	12.01	0.00	0.00	0.00	0.00
8.015	8	517.57	3.20	10.24	12.01	0.00	0.00	0.00	0.00
8.015	9	517.57	3.20	10.24	12.01	0.00	0.00	0.00	0.00
8.015	10	517.57	3.20	10.24	12.01	0.00	0.00	0.00	0.00
8.015	11	517.57	3.20	10.24	12.01	0.00	0.00	0.00	0.00
8.015	12	432.41	3.20	10.24	12.01	0.00	0.00	0.00	0.00
8.016	1	0.00	0.00	10.47	11.31	4.83	3.91	0.00	0.00
8.016	2	0.00	0.00	10.47	11.31	4.83	3.91	0.00	0.00
8.016	3	0.00	0.00	10.47	11.31	4.83	3.91	0.00	0.00
8.016	4	0.00	0.00	10.47	11.31	4.83	3.91	0.00	0.00
8.016	5	0.00	0.00	10.47	11.31	4.83	3.91	0.00	0.00
8.016	6	0.00	0.00	10.47	11.31	4.83	3.91	0.00	0.00
8.016	7	0.00	0.00	10.47	11.31	4.83	3.91	0.00	0.00
8.016	8	0.00	0.00	10.47	11.31	4.83	3.91	0.00	0.00
8.016	9	0.00	0.00	10.47	11.31	4.83	3.91	0.00	0.00
8.016	10	0.00	0.00	10.47	11.31	4.83	3.91	0.00	0.00
8.016	11	0.00	0.00	10.47	11.31	4.83	3.91	0.00	0.00
8.016	12	0.00	0.00	10.47	11.31	4.83	3.91	0.00	0.00
8.017	1	0.00	0.00	0.00	13.20	5.07	3.47	3.72	0.00
8.017	2	0.00	0.00	0.00	13.20	5.07	3.47	3.72	0.00
8.017	3	0.00	0.00	0.00	13.20	5.07	3.47	3.72	0.00
8.017	4	0.00	0.00	0.00	13.20	5.07	3.47	3.72	0.00
8.017	5	0.00	0.00	0.00	13.20	5.07	3.47	3.72	0.00
8.017	6	0.00	0.00	0.00	13.20	5.07	3.47	3.72	0.00
8.017	7	0.00	0.00	0.00	13.20	5.07	3.47	3.72	0.00
8.017	8	0.00	0.00	0.00	13.20	5.07	3.47	3.72	0.00
8.017	9	0.00	0.00	0.00	13.20	5.07	3.47	3.72	0.00
8.017	10	0.00	0.00	0.00	13.20	5.07	3.47	3.72	0.00
8.017	11	0.00	0.00	0.00	13.20	5.07	3.47	3.72	0.00
8.017	12	0.00	0.00	0.00	13.20	5.07	3.47	3.72	0.00
8.018	1	0.62	0.00	0.00	0.00	0.00	3.61	3.27	0.62
8.018	2	0.62	0.00	0.00	0.00	0.00	3.61	3.27	0.62
8.018	3	0.62	0.00	0.00	0.00	0.00	3.61	3.27	0.62
8.018	4	0.62	0.00	0.00	0.00	0.00	3.61	3.27	0.62
8.018	5	0.62	0.00	0.00	0.00	0.00	3.61	3.27	0.62
8.018	6	0.62	0.00	0.00	0.00	0.00	3.61	3.27	0.62
8.018	7	0.62	0.00	0.00	0.00	0.00	3.61	3.27	0.62
8.018	8	0.62	0.00	0.00	0.00	0.00	3.61	3.27	0.62
8.018	9	0.62	0.00	0.00	0.00	0.00	3.61	3.27	0.62
8.018	10	0.62	0.00	0.00	0.00	0.00	3.61	3.27	0.62
8.018	11	0.62	0.00	0.00	0.00	0.00	3.61	3.27	0.62
8.018	12	0.62	0.00	0.00	0.00	0.00	3.61	3.27	0.62
8.019	1	0.00	0.00	0.00	15.31	4.24	2.54	1.89	0.00
8.019	2	0.00	0.00	0.00	15.31	4.24	2.54	1.89	0.00
8.019	3	0.00	0.00	0.00	15.31	4.24	2.54	1.89	0.00
8.019	4	0.00	0.00	0.00	15.31	4.24	2.54	1.89	0.00
8.019	5	0.00	0.00	0.00	15.31	4.24	2.54	1.89	0.00
8.019	6	0.00	0.00	0.00	15.31	4.24	2.54	1.89	0.00
8.019	7	0.00	0.00	0.00	15.31	4.24	2.54	1.89	0.00
8.019	8	0.00	0.00	0.00	15.31	4.24	2.54	1.89	0.00
8.019	9	0.00	0.00	0.00	15.31	4.24	2.54	1.89	0.00
8.019	10	0.00	0.00	0.00	15.31	4.24	2.54	1.89	0.00
8.019	11	0.00	0.00	0.00	15.31	4.24	2.54	1.89	0.00
8.019	12	0.00	0.00	0.00	15.31	4.24	2.54	1.89	0.00
8.020	1	0.00	1.24	1.89	16.54	1.62	0.00	0.00	0.00
8.020	2	0.00	1.24	1.89	16.54	1.62	0.00	0.00	0.00
8.020	3	0.00	1.24	1.89	16.54	1.62	0.00	0.00	0.00
8.020	4	0.00	1.24	1.89	16.54	1.62	0.00	0.00	0.00
8.020	5	0.00	1.24	1.89	16.54	1.62	0.00	0.00	0.00
8.020	6	0.00	1.24	1.89	16.54	1.62	0.00	0.00	0.00

Beach#	Mon	N	NE	E	SE	S	SW	W	NW
8.020	7	0.00	1.24	1.89	16.54	1.62	0.00	0.00	0.00
8.020	8	0.00	1.24	1.89	16.54	1.62	0.00	0.00	0.00
8.020	9	0.00	1.24	1.89	16.54	1.62	0.00	0.00	0.00
8.020	10	0.00	1.24	1.89	16.54	1.62	0.00	0.00	0.00
8.020	11	0.00	1.24	1.89	16.54	1.62	0.00	0.00	0.00
8.020	12	0.00	1.24	1.89	16.54	1.62	0.00	0.00	0.00
8.021	1	1.62	2.54	15.42	19.59	0.00	0.00	0.00	0.00
8.021	2	1.62	2.54	15.42	19.59	0.00	0.00	0.00	0.00
8.021	3	1.62	2.54	15.42	19.59	0.00	0.00	0.00	0.00
8.021	4	1.62	2.54	15.42	19.59	0.00	0.00	0.00	0.00
8.021	5	1.62	2.54	15.42	19.59	0.00	0.00	0.00	0.00
8.021	6	1.62	2.54	15.42	19.59	0.00	0.00	0.00	0.00
8.021	7	1.62	2.54	15.42	19.59	0.00	0.00	0.00	0.00
8.021	8	1.62	2.54	15.42	19.59	0.00	0.00	0.00	0.00
8.021	9	1.62	2.54	15.42	19.59	0.00	0.00	0.00	0.00
8.021	10	1.62	2.54	15.42	19.59	0.00	0.00	0.00	0.00
8.021	11	1.62	2.54	15.42	19.59	0.00	0.00	0.00	0.00
8.021	12	1.62	2.54	15.42	19.59	0.00	0.00	0.00	0.00
8.022	1	3.45	3.47	14.49	0.00	0.00	0.00	0.00	1.83
8.022	2	3.45	3.47	14.49	0.00	0.00	0.00	0.00	1.83
8.022	3	3.45	3.47	14.49	0.00	0.00	0.00	0.00	1.83
8.022	4	3.45	3.47	14.49	0.00	0.00	0.00	0.00	1.83
8.022	5	3.45	3.47	14.49	0.00	0.00	0.00	0.00	1.83
8.022	6	3.45	3.47	14.49	0.00	0.00	0.00	0.00	1.83
8.022	7	3.45	3.47	14.49	0.00	0.00	0.00	0.00	1.83
8.022	8	3.45	3.47	14.49	0.00	0.00	0.00	0.00	1.83
8.022	9	3.45	3.47	14.49	0.00	0.00	0.00	0.00	1.83
8.022	10	3.45	3.47	14.49	0.00	0.00	0.00	0.00	1.83
8.022	11	3.45	3.47	14.49	0.00	0.00	0.00	0.00	1.83
8.022	12	3.45	3.47	14.49	0.00	0.00	0.00	0.00	1.83
8.023	1	4.24	3.91	13.34	4.98	0.00	0.00	0.00	0.00
8.023	2	4.24	3.91	13.34	4.98	0.00	0.00	0.00	0.00
8.023	3	4.24	3.91	13.34	4.98	0.00	0.00	0.00	0.00
8.023	4	4.24	3.91	13.34	4.98	0.00	0.00	0.00	0.00
8.023	5	4.24	3.91	13.34	4.98	0.00	0.00	0.00	0.00
8.023	6	4.24	3.91	13.34	4.98	0.00	0.00	0.00	0.00
8.023	7	4.24	3.91	13.34	4.98	0.00	0.00	0.00	0.00
8.023	8	4.24	3.91	13.34	4.98	0.00	0.00	0.00	0.00
8.023	9	4.24	3.91	13.34	4.98	0.00	0.00	0.00	0.00
8.023	10	4.24	3.91	13.34	4.98	0.00	0.00	0.00	0.00
8.023	11	4.24	3.91	13.34	4.98	0.00	0.00	0.00	0.00
8.023	12	4.24	3.91	13.34	4.98	0.00	0.00	0.00	0.00
8.024	1	5.07	13.97	12.30	2.25	0.00	0.00	0.00	0.00
8.024	2	5.07	13.97	12.30	2.25	0.00	0.00	0.00	0.00
8.024	3	5.07	13.97	12.30	2.25	0.00	0.00	0.00	0.00
8.024	4	5.07	13.97	12.30	2.25	0.00	0.00	0.00	0.00
8.024	5	5.07	13.97	12.30	2.25	0.00	0.00	0.00	0.00
8.024	6	5.07	13.97	12.30	2.25	0.00	0.00	0.00	0.00
8.024	7	5.07	13.97	12.30	2.25	0.00	0.00	0.00	0.00
8.024	8	5.07	13.97	12.30	2.25	0.00	0.00	0.00	0.00
8.024	9	5.07	13.97	12.30	2.25	0.00	0.00	0.00	0.00
8.024	10	5.07	13.97	12.30	2.25	0.00	0.00	0.00	0.00
8.024	11	5.07	13.97	12.30	2.25	0.00	0.00	0.00	0.00
8.024	12	5.07	13.97	12.30	2.25	0.00	0.00	0.00	0.00
8.025	1	10.04	13.38	12.53	0.00	0.00	0.00	0.00	2.25
8.025	2	10.04	13.38	12.53	0.00	0.00	0.00	0.00	2.25
8.025	3	10.04	13.38	12.53	0.00	0.00	0.00	0.00	2.25
8.025	4	10.04	13.38	12.53	0.00	0.00	0.00	0.00	2.25
8.025	5	10.04	13.38	12.53	0.00	0.00	0.00	0.00	2.25
8.025	6	10.04	13.38	12.53	0.00	0.00	0.00	0.00	2.25
8.025	7	10.04	13.38	12.53	0.00	0.00	0.00	0.00	2.25
8.025	8	10.04	13.38	12.53	0.00	0.00	0.00	0.00	2.25
8.025	9	10.04	13.38	12.53	0.00	0.00	0.00	0.00	2.25
8.025	10	10.04	13.38	12.53	0.00	0.00	0.00	0.00	2.25
8.025	11	10.04	13.38	12.53	0.00	0.00	0.00	0.00	2.25
8.025	12	10.04	13.38	12.53	0.00	0.00	0.00	0.00	2.25
8.026	1	11.36	12.35	12.53	10.65	0.00	0.00	0.00	0.00
8.026	2	11.36	12.35	12.53	10.65	0.00	0.00	0.00	0.00
8.026	3	11.36	12.35	12.53	10.65	0.00	0.00	0.00	0.00
8.026	4	11.36	12.35	12.53	10.65	0.00	0.00	0.00	0.00
8.026	5	11.36	12.35	12.53	10.65	0.00	0.00	0.00	0.00
8.026	6	11.36	12.35	12.53	10.65	0.00	0.00	0.00	0.00
8.026	7	11.36	12.35	12.53	10.65	0.00	0.00	0.00	0.00
8.026	8	11.36	12.35	12.53	10.65	0.00	0.00	0.00	0.00

Beach#	Mon	N	NE	E	SE	S	SW	W	NW
8.026	9	11.36	12.35	12.53	10.65	0.00	0.00	0.00	0.00
8.026	10	11.36	12.35	12.53	10.65	0.00	0.00	0.00	0.00
8.026	11	11.36	12.35	12.53	10.65	0.00	0.00	0.00	0.00
8.026	12	11.36	12.35	12.53	10.65	0.00	0.00	0.00	0.00
8.027	1	13.92	10.73	4.60	8.17	0.00	0.00	0.00	0.00
8.027	2	13.92	10.73	4.60	8.17	0.00	0.00	0.00	0.00
8.027	3	13.92	10.73	4.60	8.17	0.00	0.00	0.00	0.00
8.027	4	13.92	10.73	4.60	8.17	0.00	0.00	0.00	0.00
8.027	5	13.92	10.73	4.60	8.17	0.00	0.00	0.00	0.00
8.027	6	13.92	10.73	4.60	8.17	0.00	0.00	0.00	0.00
8.027	7	13.92	10.73	4.60	8.17	0.00	0.00	0.00	0.00
8.027	8	13.92	10.73	4.60	8.17	0.00	0.00	0.00	0.00
8.027	9	13.92	10.73	4.60	8.17	0.00	0.00	0.00	0.00
8.027	10	13.92	10.73	4.60	8.17	0.00	0.00	0.00	0.00
8.027	11	13.92	10.73	4.60	8.17	0.00	0.00	0.00	0.00
8.027	12	13.92	10.73	4.60	8.17	0.00	0.00	0.00	0.00
8.028	1	18.04	5.99	5.32	4.77	0.00	0.00	0.00	0.00
8.028	2	18.04	5.99	5.32	4.77	0.00	0.00	0.00	0.00
8.028	3	18.04	5.99	5.32	4.77	0.00	0.00	0.00	0.00
8.028	4	18.04	5.99	5.32	4.77	0.00	0.00	0.00	0.00
8.028	5	18.04	5.99	5.32	4.77	0.00	0.00	0.00	0.00
8.028	6	18.04	5.99	5.32	4.77	0.00	0.00	0.00	0.00
8.028	7	18.04	5.99	5.32	4.77	0.00	0.00	0.00	0.00
8.028	8	18.04	5.99	5.32	4.77	0.00	0.00	0.00	0.00
8.028	9	18.04	5.99	5.32	4.77	0.00	0.00	0.00	0.00
8.028	10	18.04	5.99	5.32	4.77	0.00	0.00	0.00	0.00
8.028	11	18.04	5.99	5.32	4.77	0.00	0.00	0.00	0.00
8.028	12	18.04	5.99	5.32	4.77	0.00	0.00	0.00	0.00
8.029	1	0.00	5.74	5.43	3.42	2.62	0.00	0.00	0.00
8.029	2	0.00	5.74	5.43	3.42	2.62	0.00	0.00	0.00
8.029	3	0.00	5.74	5.43	3.42	2.62	0.00	0.00	0.00
8.029	4	0.00	5.74	5.43	3.42	2.62	0.00	0.00	0.00
8.029	5	0.00	5.74	5.43	3.42	2.62	0.00	0.00	0.00
8.029	6	0.00	5.74	5.43	3.42	2.62	0.00	0.00	0.00
8.029	7	0.00	5.74	5.43	3.42	2.62	0.00	0.00	0.00
8.029	8	0.00	5.74	5.43	3.42	2.62	0.00	0.00	0.00
8.029	9	0.00	5.74	5.43	3.42	2.62	0.00	0.00	0.00
8.029	10	0.00	5.74	5.43	3.42	2.62	0.00	0.00	0.00
8.029	11	0.00	5.74	5.43	3.42	2.62	0.00	0.00	0.00
8.029	12	0.00	5.74	5.43	3.42	2.62	0.00	0.00	0.00
8.030	1	1.12	6.49	4.90	2.83	0.00	0.00	0.00	0.00
8.030	2	1.12	6.49	4.90	2.83	0.00	0.00	0.00	0.00
8.030	3	1.12	6.49	4.90	2.83	0.00	0.00	0.00	0.00
8.030	4	1.12	6.49	4.90	2.83	0.00	0.00	0.00	0.00
8.030	5	1.12	6.49	4.90	2.83	0.00	0.00	0.00	0.00
8.030	6	1.12	6.49	4.90	2.83	0.00	0.00	0.00	0.00
8.030	7	1.12	6.49	4.90	2.83	0.00	0.00	0.00	0.00
8.030	8	1.12	6.49	4.90	2.83	0.00	0.00	0.00	0.00
8.030	9	1.12	6.49	4.90	2.83	0.00	0.00	0.00	0.00
8.030	10	1.12	6.49	4.90	2.83	0.00	0.00	0.00	0.00
8.030	11	1.12	6.49	4.90	2.83	0.00	0.00	0.00	0.00
8.030	12	1.12	6.49	4.90	2.83	0.00	0.00	0.00	0.00
8.031	1	22.15	9.50	1.73	1.73	0.00	0.00	0.00	0.00
8.031	2	22.15	9.50	1.73	1.73	0.00	0.00	0.00	0.00
8.031	3	22.15	9.50	1.73	1.73	0.00	0.00	0.00	0.00
8.031	4	22.15	9.50	1.73	1.73	0.00	0.00	0.00	0.00
8.031	5	22.15	9.50	1.73	1.73	0.00	0.00	0.00	0.00
8.031	6	22.15	9.50	1.73	1.73	0.00	0.00	0.00	0.00
8.031	7	22.15	9.50	1.73	1.73	0.00	0.00	0.00	0.00
8.031	8	22.15	9.50	1.73	1.73	0.00	0.00	0.00	0.00
8.031	9	22.15	9.50	1.73	1.73	0.00	0.00	0.00	0.00
8.031	10	22.15	9.50	1.73	1.73	0.00	0.00	0.00	0.00
8.031	11	22.15	9.50	1.73	1.73	0.00	0.00	0.00	0.00
8.031	12	22.15	9.50	1.73	1.73	0.00	0.00	0.00	0.00
8.032	1	25.38	4.38	0.00	0.00	0.00	0.00	1.73	3.42
8.032	2	25.38	4.38	0.00	0.00	0.00	0.00	1.73	3.42
8.032	3	25.38	4.38	0.00	0.00	0.00	0.00	1.73	3.42
8.032	4	25.38	4.38	0.00	0.00	0.00	0.00	1.73	3.42
8.032	5	25.38	4.38	0.00	0.00	0.00	0.00	1.73	3.42
8.032	6	25.38	4.38	0.00	0.00	0.00	0.00	1.73	3.42
8.032	7	25.38	4.38	0.00	0.00	0.00	0.00	1.73	3.42
8.032	8	25.38	4.38	0.00	0.00	0.00	0.00	1.73	3.42
8.032	9	25.38	4.38	0.00	0.00	0.00	0.00	1.73	3.42
8.032	10	25.38	4.38	0.00	0.00	0.00	0.00	1.73	3.42

Beach#	Mon	N	NE	E	SE	S	SW	W	NW
8.032	11	25.38	4.38	0.00	0.00	0.00	0.00	1.73	3.42
8.032	12	25.38	4.38	0.00	0.00	0.00	0.00	1.73	3.42
8.033	1	5.91	2.82	0.00	0.00	0.00	0.00	3.89	4.77
8.033	2	5.91	2.82	0.00	0.00	0.00	0.00	3.89	4.77
8.033	3	5.91	2.82	0.00	0.00	0.00	0.00	3.89	4.77
8.033	4	5.91	2.82	0.00	0.00	0.00	0.00	3.89	4.77
8.033	5	5.91	2.82	0.00	0.00	0.00	0.00	3.89	4.77
8.033	6	5.91	2.82	0.00	0.00	0.00	0.00	3.89	4.77
8.033	7	5.91	2.82	0.00	0.00	0.00	0.00	3.89	4.77
8.033	8	5.91	2.82	0.00	0.00	0.00	0.00	3.89	4.77
8.033	9	5.91	2.82	0.00	0.00	0.00	0.00	3.89	4.77
8.033	10	5.91	2.82	0.00	0.00	0.00	0.00	3.89	4.77
8.033	11	5.91	2.82	0.00	0.00	0.00	0.00	3.89	4.77
8.033	12	5.91	2.82	0.00	0.00	0.00	0.00	3.89	4.77
8.034	1	4.57	0.91	0.00	0.00	0.00	0.00	4.90	8.17
8.034	2	4.57	0.91	0.00	0.00	0.00	0.00	4.90	8.17
8.034	3	4.57	0.91	0.00	0.00	0.00	0.00	4.90	8.17
8.034	4	4.57	0.91	0.00	0.00	0.00	0.00	4.90	8.17
8.034	5	4.57	0.91	0.00	0.00	0.00	0.00	4.90	8.17
8.034	6	4.57	0.91	0.00	0.00	0.00	0.00	4.90	8.17
8.034	7	4.57	0.91	0.00	0.00	0.00	0.00	4.90	8.17
8.034	8	4.57	0.91	0.00	0.00	0.00	0.00	4.90	8.17
8.034	9	4.57	0.91	0.00	0.00	0.00	0.00	4.90	8.17
8.034	10	4.57	0.91	0.00	0.00	0.00	0.00	4.90	8.17
8.034	11	4.57	0.91	0.00	0.00	0.00	0.00	4.90	8.17
8.034	12	4.57	0.91	0.00	0.00	0.00	0.00	4.90	8.17
8.035	1	0.00	0.00	0.00	0.00	0.91	0.91	5.59	8.20
8.035	2	0.00	0.00	0.00	0.00	0.91	0.91	5.59	8.20
8.035	3	0.00	0.00	0.00	0.00	0.91	0.91	5.59	8.20
8.035	4	0.00	0.00	0.00	0.00	0.91	0.91	5.59	8.20
8.035	5	0.00	0.00	0.00	0.00	0.91	0.91	5.59	8.20
8.035	6	0.00	0.00	0.00	0.00	0.91	0.91	5.59	8.20
8.035	7	0.00	0.00	0.00	0.00	0.91	0.91	5.59	8.20
8.035	8	0.00	0.00	0.00	0.00	0.91	0.91	5.59	8.20
8.035	9	0.00	0.00	0.00	0.00	0.91	0.91	5.59	8.20
8.035	10	0.00	0.00	0.00	0.00	0.91	0.91	5.59	8.20
8.035	11	0.00	0.00	0.00	0.00	0.91	0.91	5.59	8.20
8.035	12	0.00	0.00	0.00	0.00	0.91	0.91	5.59	8.20
8.036	1	2.85	0.00	0.00	0.00	0.00	4.38	5.29	10.65
8.036	2	2.85	0.00	0.00	0.00	0.00	4.38	5.29	10.65
8.036	3	2.85	0.00	0.00	0.00	0.00	4.38	5.29	10.65
8.036	4	2.85	0.00	0.00	0.00	0.00	4.38	5.29	10.65
8.036	5	2.85	0.00	0.00	0.00	0.00	4.38	5.29	10.65
8.036	6	2.85	0.00	0.00	0.00	0.00	4.38	5.29	10.65
8.036	7	2.85	0.00	0.00	0.00	0.00	4.38	5.29	10.65
8.036	8	2.85	0.00	0.00	0.00	0.00	4.38	5.29	10.65
8.036	9	2.85	0.00	0.00	0.00	0.00	4.38	5.29	10.65
8.036	10	2.85	0.00	0.00	0.00	0.00	4.38	5.29	10.65
8.036	11	2.85	0.00	0.00	0.00	0.00	4.38	5.29	10.65
8.036	12	2.85	0.00	0.00	0.00	0.00	4.38	5.29	10.65
8.037	1	1.56	0.00	0.00	0.00	0.00	6.62	5.32	19.59
8.037	2	1.56	0.00	0.00	0.00	0.00	6.62	5.32	19.59
8.037	3	1.56	0.00	0.00	0.00	0.00	6.62	5.32	19.59
8.037	4	1.56	0.00	0.00	0.00	0.00	6.62	5.32	19.59
8.037	5	1.56	0.00	0.00	0.00	0.00	6.62	5.32	19.59
8.037	6	1.56	0.00	0.00	0.00	0.00	6.62	5.32	19.59
8.037	7	1.56	0.00	0.00	0.00	0.00	6.62	5.32	19.59
8.037	8	1.56	0.00	0.00	0.00	0.00	6.62	5.32	19.59
8.037	9	1.56	0.00	0.00	0.00	0.00	6.62	5.32	19.59
8.037	10	1.56	0.00	0.00	0.00	0.00	6.62	5.32	19.59
8.037	11	1.56	0.00	0.00	0.00	0.00	6.62	5.32	19.59
8.037	12	1.56	0.00	0.00	0.00	0.00	6.62	5.32	19.59
8.038	1	0.85	2.07	0.00	0.00	0.00	0.00	5.85	0.85
8.038	2	0.85	2.07	0.00	0.00	0.00	0.00	5.85	0.85
8.038	3	0.85	2.07	0.00	0.00	0.00	0.00	5.85	0.85
8.038	4	0.85	2.07	0.00	0.00	0.00	0.00	5.85	0.85
8.038	5	0.85	2.07	0.00	0.00	0.00	0.00	5.85	0.85
8.038	6	0.85	2.07	0.00	0.00	0.00	0.00	5.85	0.85
8.038	7	0.85	2.07	0.00	0.00	0.00	0.00	5.85	0.85
8.038	8	0.85	2.07	0.00	0.00	0.00	0.00	5.85	0.85
8.038	9	0.85	2.07	0.00	0.00	0.00	0.00	5.85	0.85
8.038	10	0.85	2.07	0.00	0.00	0.00	0.00	5.85	0.85
8.038	11	0.85	2.07	0.00	0.00	0.00	0.00	5.85	0.85
8.038	12	0.85	2.07	0.00	0.00	0.00	0.00	5.85	0.85

Beach#	Mon	N	NE	E	SE	S	SW	W	NW
8.039	1	1.41	1.99	0.76	0.00	0.00	0.00	0.00	1.44
8.039	2	1.41	1.99	0.76	0.00	0.00	0.00	0.00	1.44
8.039	3	1.41	1.99	0.76	0.00	0.00	0.00	0.00	1.44
8.039	4	1.41	1.99	0.76	0.00	0.00	0.00	0.00	1.44
8.039	5	1.41	1.99	0.76	0.00	0.00	0.00	0.00	1.44
8.039	6	1.41	1.99	0.76	0.00	0.00	0.00	0.00	1.44
8.039	7	1.41	1.99	0.76	0.00	0.00	0.00	0.00	1.44
8.039	8	1.41	1.99	0.76	0.00	0.00	0.00	0.00	1.44
8.039	9	1.41	1.99	0.76	0.00	0.00	0.00	0.00	1.44
8.039	10	1.41	1.99	0.76	0.00	0.00	0.00	0.00	1.44
8.039	11	1.41	1.99	0.76	0.00	0.00	0.00	0.00	1.44
8.039	12	1.41	1.99	0.76	0.00	0.00	0.00	0.00	1.44
8.040	1	0.79	0.00	0.00	0.00	0.00	0.76	1.99	1.56
8.040	2	0.79	0.00	0.00	0.00	0.00	0.76	1.99	1.56
8.040	3	0.79	0.00	0.00	0.00	0.00	0.76	1.99	1.56
8.040	4	0.79	0.00	0.00	0.00	0.00	0.76	1.99	1.56
8.040	5	0.79	0.00	0.00	0.00	0.00	0.76	1.99	1.56
8.040	6	0.79	0.00	0.00	0.00	0.00	0.76	1.99	1.56
8.040	7	0.79	0.00	0.00	0.00	0.00	0.76	1.99	1.56
8.040	8	0.79	0.00	0.00	0.00	0.00	0.76	1.99	1.56
8.040	9	0.79	0.00	0.00	0.00	0.00	0.76	1.99	1.56
8.040	10	0.79	0.00	0.00	0.00	0.00	0.76	1.99	1.56
8.040	11	0.79	0.00	0.00	0.00	0.00	0.76	1.99	1.56
8.040	12	0.79	0.00	0.00	0.00	0.00	0.76	1.99	1.56
8.041	1	1.11	1.00	0.62	0.62	0.00	0.00	0.00	0.00
8.041	2	1.11	1.00	0.62	0.62	0.00	0.00	0.00	0.00
8.041	3	1.11	1.00	0.62	0.62	0.00	0.00	0.00	0.00
8.041	4	1.11	1.00	0.62	0.62	0.00	0.00	0.00	0.00
8.041	5	1.11	1.00	0.62	0.62	0.00	0.00	0.00	0.00
8.041	6	1.11	1.00	0.62	0.62	0.00	0.00	0.00	0.00
8.041	7	1.11	1.00	0.62	0.62	0.00	0.00	0.00	0.00
8.041	8	1.11	1.00	0.62	0.62	0.00	0.00	0.00	0.00
8.041	9	1.11	1.00	0.62	0.62	0.00	0.00	0.00	0.00
8.041	10	1.11	1.00	0.62	0.62	0.00	0.00	0.00	0.00
8.041	11	1.11	1.00	0.62	0.62	0.00	0.00	0.00	0.00
8.041	12	1.11	1.00	0.62	0.62	0.00	0.00	0.00	0.00
8.042	1	1.20	0.66	0.00	0.00	0.00	0.00	0.62	1.29
8.042	2	1.20	0.66	0.00	0.00	0.00	0.00	0.62	1.29
8.042	3	1.20	0.66	0.00	0.00	0.00	0.00	0.62	1.29
8.042	4	1.20	0.66	0.00	0.00	0.00	0.00	0.62	1.29
8.042	5	1.20	0.66	0.00	0.00	0.00	0.00	0.62	1.29
8.042	6	1.20	0.66	0.00	0.00	0.00	0.00	0.62	1.29
8.042	7	1.20	0.66	0.00	0.00	0.00	0.00	0.62	1.29
8.042	8	1.20	0.66	0.00	0.00	0.00	0.00	0.62	1.29
8.042	9	1.20	0.66	0.00	0.00	0.00	0.00	0.62	1.29
8.042	10	1.20	0.66	0.00	0.00	0.00	0.00	0.62	1.29
8.042	11	1.20	0.66	0.00	0.00	0.00	0.00	0.62	1.29
8.042	12	1.20	0.66	0.00	0.00	0.00	0.00	0.62	1.29
8.043	1	0.00	0.00	0.00	0.00	0.66	1.00	1.22	0.76
8.043	2	0.00	0.00	0.00	0.00	0.66	1.00	1.22	0.76
8.043	3	0.00	0.00	0.00	0.00	0.66	1.00	1.22	0.76
8.043	4	0.00	0.00	0.00	0.00	0.66	1.00	1.22	0.76
8.043	5	0.00	0.00	0.00	0.00	0.66	1.00	1.22	0.76
8.043	6	0.00	0.00	0.00	0.00	0.66	1.00	1.22	0.76
8.043	7	0.00	0.00	0.00	0.00	0.66	1.00	1.22	0.76
8.043	8	0.00	0.00	0.00	0.00	0.66	1.00	1.22	0.76
8.043	9	0.00	0.00	0.00	0.00	0.66	1.00	1.22	0.76
8.043	10	0.00	0.00	0.00	0.00	0.66	1.00	1.22	0.76
8.043	11	0.00	0.00	0.00	0.00	0.66	1.00	1.22	0.76
8.043	12	0.00	0.00	0.00	0.00	0.66	1.00	1.22	0.76
8.044	1	0.00	0.00	0.00	0.76	1.20	1.99	0.73	0.00
8.044	2	0.00	0.00	0.00	0.76	1.20	1.99	0.73	0.00
8.044	3	0.00	0.00	0.00	0.76	1.20	1.99	0.73	0.00
8.044	4	0.00	0.00	0.00	0.76	1.20	1.99	0.73	0.00
8.044	5	0.00	0.00	0.00	0.76	1.20	1.99	0.73	0.00
8.044	6	0.00	0.00	0.00	0.76	1.20	1.99	0.73	0.00
8.044	7	0.00	0.00	0.00	0.76	1.20	1.99	0.73	0.00
8.044	8	0.00	0.00	0.00	0.76	1.20	1.99	0.73	0.00
8.044	9	0.00	0.00	0.00	0.76	1.20	1.99	0.73	0.00
8.044	10	0.00	0.00	0.00	0.76	1.20	1.99	0.73	0.00
8.044	11	0.00	0.00	0.00	0.76	1.20	1.99	0.73	0.00
8.044	12	0.00	0.00	0.00	0.76	1.20	1.99	0.73	0.00
8.045	1	0.00	0.73	1.22	1.29	0.79	0.00	0.00	0.00
8.045	2	0.00	0.73	1.22	1.29	0.79	0.00	0.00	0.00

Beach#	Mon	N	NE	E	SE	S	SW	W	NW
8.045	3	0.00	0.73	1.22	1.29	0.79	0.00	0.00	0.00
8.045	4	0.00	0.73	1.22	1.29	0.79	0.00	0.00	0.00
8.045	5	0.00	0.73	1.22	1.29	0.79	0.00	0.00	0.00
8.045	6	0.00	0.73	1.22	1.29	0.79	0.00	0.00	0.00
8.045	7	0.00	0.73	1.22	1.29	0.79	0.00	0.00	0.00
8.045	8	0.00	0.73	1.22	1.29	0.79	0.00	0.00	0.00
8.045	9	0.00	0.73	1.22	1.29	0.79	0.00	0.00	0.00
8.045	10	0.00	0.73	1.22	1.29	0.79	0.00	0.00	0.00
8.045	11	0.00	0.73	1.22	1.29	0.79	0.00	0.00	0.00
8.045	12	0.00	0.73	1.22	1.29	0.79	0.00	0.00	0.00
8.046	1	0.00	0.00	0.00	0.00	1.41	9.50	0.61	0.61
8.046	2	0.00	0.00	0.00	0.00	1.41	9.50	0.61	0.61
8.046	3	0.00	0.00	0.00	0.00	1.41	9.50	0.61	0.61
8.046	4	0.00	0.00	0.00	0.00	1.41	9.50	0.61	0.61
8.046	5	0.00	0.00	0.00	0.00	1.41	9.50	0.61	0.61
8.046	6	0.00	0.00	0.00	0.00	1.41	9.50	0.61	0.61
8.046	7	0.00	0.00	0.00	0.00	1.41	9.50	0.61	0.61
8.046	8	0.00	0.00	0.00	0.00	1.41	9.50	0.61	0.61
8.046	9	0.00	0.00	0.00	0.00	1.41	9.50	0.61	0.61
8.046	10	0.00	0.00	0.00	0.00	1.41	9.50	0.61	0.61
8.046	11	0.00	0.00	0.00	0.00	1.41	9.50	0.61	0.61
8.046	12	0.00	0.00	0.00	0.00	1.41	9.50	0.61	0.61
8.047	1	0.00	0.61	0.61	1.56	1.44	0.00	0.00	0.00
8.047	2	0.00	0.61	0.61	1.56	1.44	0.00	0.00	0.00
8.047	3	0.00	0.61	0.61	1.56	1.44	0.00	0.00	0.00
8.047	4	0.00	0.61	0.61	1.56	1.44	0.00	0.00	0.00
8.047	5	0.00	0.61	0.61	1.56	1.44	0.00	0.00	0.00
8.047	6	0.00	0.61	0.61	1.56	1.44	0.00	0.00	0.00
8.047	7	0.00	0.61	0.61	1.56	1.44	0.00	0.00	0.00
8.047	8	0.00	0.61	0.61	1.56	1.44	0.00	0.00	0.00
8.047	9	0.00	0.61	0.61	1.56	1.44	0.00	0.00	0.00
8.047	10	0.00	0.61	0.61	1.56	1.44	0.00	0.00	0.00
8.047	11	0.00	0.61	0.61	1.56	1.44	0.00	0.00	0.00
8.047	12	0.00	0.61	0.61	1.56	1.44	0.00	0.00	0.00
8.048	1	0.00	0.00	1.99	0.85	0.85	7.79	0.00	0.00
8.048	2	0.00	0.00	1.99	0.85	0.85	7.79	0.00	0.00
8.048	3	0.00	0.00	1.99	0.85	0.85	7.79	0.00	0.00
8.048	4	0.00	0.00	1.99	0.85	0.85	7.79	0.00	0.00
8.048	5	0.00	0.00	1.99	0.85	0.85	7.79	0.00	0.00
8.048	6	0.00	0.00	1.99	0.85	0.85	7.79	0.00	0.00
8.048	7	0.00	0.00	1.99	0.85	0.85	7.79	0.00	0.00
8.048	8	0.00	0.00	1.99	0.85	0.85	7.79	0.00	0.00
8.048	9	0.00	0.00	1.99	0.85	0.85	7.79	0.00	0.00
8.048	10	0.00	0.00	1.99	0.85	0.85	7.79	0.00	0.00
8.048	11	0.00	0.00	1.99	0.85	0.85	7.79	0.00	0.00
8.048	12	0.00	0.00	1.99	0.85	0.85	7.79	0.00	0.00
8.049	1	0.00	0.00	0.00	1.55	4.57	6.49	5.46	0.00
8.049	2	0.00	0.00	0.00	1.55	4.57	6.49	5.46	0.00
8.049	3	0.00	0.00	0.00	1.55	4.57	6.49	5.46	0.00
8.049	4	0.00	0.00	0.00	1.55	4.57	6.49	5.46	0.00
8.049	5	0.00	0.00	0.00	1.55	4.57	6.49	5.46	0.00
8.049	6	0.00	0.00	0.00	1.55	4.57	6.49	5.46	0.00
8.049	7	0.00	0.00	0.00	1.55	4.57	6.49	5.46	0.00
8.049	8	0.00	0.00	0.00	1.55	4.57	6.49	5.46	0.00
8.049	9	0.00	0.00	0.00	1.55	4.57	6.49	5.46	0.00
8.049	10	0.00	0.00	0.00	1.55	4.57	6.49	5.46	0.00
8.049	11	0.00	0.00	0.00	1.55	4.57	6.49	5.46	0.00
8.049	12	0.00	0.00	0.00	1.55	4.57	6.49	5.46	0.00
8.050	1	0.00	0.00	0.00	0.00	5.51	4.54	4.60	17.96
8.050	2	0.00	0.00	0.00	0.00	5.51	4.54	4.60	17.96
8.050	3	0.00	0.00	0.00	0.00	5.51	4.54	4.60	17.96
8.050	4	0.00	0.00	0.00	0.00	5.51	4.54	4.60	17.96
8.050	5	0.00	0.00	0.00	0.00	5.51	4.54	4.60	17.96
8.050	6	0.00	0.00	0.00	0.00	5.51	4.54	4.60	17.96
8.050	7	0.00	0.00	0.00	0.00	5.51	4.54	4.60	17.96
8.050	8	0.00	0.00	0.00	0.00	5.51	4.54	4.60	17.96
8.050	9	0.00	0.00	0.00	0.00	5.51	4.54	4.60	17.96
8.050	10	0.00	0.00	0.00	0.00	5.51	4.54	4.60	17.96
8.050	11	0.00	0.00	0.00	0.00	5.51	4.54	4.60	17.96
8.050	12	0.00	0.00	0.00	0.00	5.51	4.54	4.60	17.96
8.051	1	19.17	0.00	0.00	0.00	0.00	5.99	4.76	15.31
8.051	2	19.17	0.00	0.00	0.00	0.00	5.99	4.76	15.31
8.051	3	19.17	0.00	0.00	0.00	0.00	5.99	4.76	15.31
8.051	4	19.17	0.00	0.00	0.00	0.00	5.99	4.76	15.31

Beach#	Mon	N	NE	E	SE	S	SW	W	NW
8.051	5	19.17	0.00	0.00	0.00	0.00	5.99	4.76	15.31
8.051	6	19.17	0.00	0.00	0.00	0.00	5.99	4.76	15.31
8.051	7	19.17	0.00	0.00	0.00	0.00	5.99	4.76	15.31
8.051	8	19.17	0.00	0.00	0.00	0.00	5.99	4.76	15.31
8.051	9	19.17	0.00	0.00	0.00	0.00	5.99	4.76	15.31
8.051	10	19.17	0.00	0.00	0.00	0.00	5.99	4.76	15.31
8.051	11	19.17	0.00	0.00	0.00	0.00	5.99	4.76	15.31
8.051	12	19.17	0.00	0.00	0.00	0.00	5.99	4.76	15.31
8.052	1	17.54	4.89	0.00	0.00	0.00	0.00	6.50	11.31
8.052	2	17.54	4.89	0.00	0.00	0.00	0.00	6.50	11.31
8.052	3	17.54	4.89	0.00	0.00	0.00	0.00	6.50	11.31
8.052	4	17.54	4.89	0.00	0.00	0.00	0.00	6.50	11.31
8.052	5	17.54	4.89	0.00	0.00	0.00	0.00	6.50	11.31
8.052	6	17.54	4.89	0.00	0.00	0.00	0.00	6.50	11.31
8.052	7	17.54	4.89	0.00	0.00	0.00	0.00	6.50	11.31
8.052	8	17.54	4.89	0.00	0.00	0.00	0.00	6.50	11.31
8.052	9	17.54	4.89	0.00	0.00	0.00	0.00	6.50	11.31
8.052	10	17.54	4.89	0.00	0.00	0.00	0.00	6.50	11.31
8.052	11	17.54	4.89	0.00	0.00	0.00	0.00	6.50	11.31
8.052	12	17.54	4.89	0.00	0.00	0.00	0.00	6.50	11.31
8.053	1	12.75	4.20	1.26	0.00	0.00	0.00	0.00	12.01
8.053	2	12.75	4.20	1.26	0.00	0.00	0.00	0.00	12.01
8.053	3	12.75	4.20	1.26	0.00	0.00	0.00	0.00	12.01
8.053	4	12.75	4.20	1.26	0.00	0.00	0.00	0.00	12.01
8.053	5	12.75	4.20	1.26	0.00	0.00	0.00	0.00	12.01
8.053	6	12.75	4.20	1.26	0.00	0.00	0.00	0.00	12.01
8.053	7	12.75	4.20	1.26	0.00	0.00	0.00	0.00	12.01
8.053	8	12.75	4.20	1.26	0.00	0.00	0.00	0.00	12.01
8.053	9	12.75	4.20	1.26	0.00	0.00	0.00	0.00	12.01
8.053	10	12.75	4.20	1.26	0.00	0.00	0.00	0.00	12.01
8.053	11	12.75	4.20	1.26	0.00	0.00	0.00	0.00	12.01
8.053	12	12.75	4.20	1.26	0.00	0.00	0.00	0.00	12.01
8.054	1	11.86	3.96	3.55	1.67	0.00	0.00	0.00	0.00
8.054	2	11.86	3.96	3.55	1.67	0.00	0.00	0.00	0.00
8.054	3	11.86	3.96	3.55	1.67	0.00	0.00	0.00	0.00
8.054	4	11.86	3.96	3.55	1.67	0.00	0.00	0.00	0.00
8.054	5	11.86	3.96	3.55	1.67	0.00	0.00	0.00	0.00
8.054	6	11.86	3.96	3.55	1.67	0.00	0.00	0.00	0.00
8.054	7	11.86	3.96	3.55	1.67	0.00	0.00	0.00	0.00
8.054	8	11.86	3.96	3.55	1.67	0.00	0.00	0.00	0.00
8.054	9	11.86	3.96	3.55	1.67	0.00	0.00	0.00	0.00
8.054	10	11.86	3.96	3.55	1.67	0.00	0.00	0.00	0.00
8.054	11	11.86	3.96	3.55	1.67	0.00	0.00	0.00	0.00
8.054	12	11.86	3.96	3.55	1.67	0.00	0.00	0.00	0.00
8.055	1	5.02	3.54	1.69	0.00	0.00	0.00	0.00	1000.00
8.055	2	5.02	3.54	1.69	0.00	0.00	0.00	0.00	574.58
8.055	3	5.02	3.54	1.69	0.00	0.00	0.00	0.00	413.58
8.055	4	5.02	3.54	1.69	0.00	0.00	0.00	0.00	413.58
8.055	5	5.02	3.54	1.69	0.00	0.00	0.00	0.00	582.41
8.055	6	5.02	3.54	1.69	0.00	0.00	0.00	0.00	819.93
8.055	7	5.02	3.54	1.69	0.00	0.00	0.00	0.00	1000.00
8.055	8	5.02	3.54	1.69	0.00	0.00	0.00	0.00	1000.00
8.055	9	5.02	3.54	1.69	0.00	0.00	0.00	0.00	1000.00
8.055	10	5.02	3.54	1.69	0.00	0.00	0.00	0.00	1000.00
8.055	11	5.02	3.54	1.69	0.00	0.00	0.00	0.00	1000.00
8.055	12	5.02	3.54	1.69	0.00	0.00	0.00	0.00	1000.00
8.056	1	3.38	0.59	0.59	0.00	0.00	0.00	0.00	1000.00
8.056	2	3.38	0.59	0.59	0.00	0.00	0.00	0.00	575.80
8.056	3	3.38	0.59	0.59	0.00	0.00	0.00	0.00	414.81
8.056	4	3.38	0.59	0.59	0.00	0.00	0.00	0.00	414.81
8.056	5	3.38	0.59	0.59	0.00	0.00	0.00	0.00	583.62
8.056	6	3.38	0.59	0.59	0.00	0.00	0.00	0.00	821.12
8.056	7	3.38	0.59	0.59	0.00	0.00	0.00	0.00	1000.00
8.056	8	3.38	0.59	0.59	0.00	0.00	0.00	0.00	1000.00
8.056	9	3.38	0.59	0.59	0.00	0.00	0.00	0.00	1000.00
8.056	10	3.38	0.59	0.59	0.00	0.00	0.00	0.00	1000.00
8.056	11	3.38	0.59	0.59	0.00	0.00	0.00	0.00	1000.00
8.056	12	3.38	0.59	0.59	0.00	0.00	0.00	0.00	1000.00
8.057	1	0.00	0.00	0.00	0.00	0.59	0.59	1.69	1000.00
8.057	2	0.00	0.00	0.00	0.00	0.59	0.59	1.69	575.74
8.057	3	0.00	0.00	0.00	0.00	0.59	0.59	1.69	414.75
8.057	4	0.00	0.00	0.00	0.00	0.59	0.59	1.69	414.75
8.057	5	0.00	0.00	0.00	0.00	0.59	0.59	1.69	583.55
8.057	6	0.00	0.00	0.00	0.00	0.59	0.59	1.69	821.04

Beach#	Mon	N	NE	E	SE	S	SW	W	NW
8.057	7	0.00	0.00	0.00	0.00	0.59	0.59	1.69	1000.00
8.057	8	0.00	0.00	0.00	0.00	0.59	0.59	1.69	1000.00
8.057	9	0.00	0.00	0.00	0.00	0.59	0.59	1.69	1000.00
8.057	10	0.00	0.00	0.00	0.00	0.59	0.59	1.69	1000.00
8.057	11	0.00	0.00	0.00	0.00	0.59	0.59	1.69	1000.00
8.057	12	0.00	0.00	0.00	0.00	0.59	0.59	1.69	1000.00
8.058	1	2.00	0.95	0.00	0.00	0.00	0.00	3.55	15.80
8.058	2	2.00	0.95	0.00	0.00	0.00	0.00	3.55	15.80
8.058	3	2.00	0.95	0.00	0.00	0.00	0.00	3.55	15.80
8.058	4	2.00	0.95	0.00	0.00	0.00	0.00	3.55	15.80
8.058	5	2.00	0.95	0.00	0.00	0.00	0.00	3.55	15.80
8.058	6	2.00	0.95	0.00	0.00	0.00	0.00	3.55	15.80
8.058	7	2.00	0.95	0.00	0.00	0.00	0.00	3.55	15.80
8.058	8	2.00	0.95	0.00	0.00	0.00	0.00	3.55	15.80
8.058	9	2.00	0.95	0.00	0.00	0.00	0.00	3.55	15.80
8.058	10	2.00	0.95	0.00	0.00	0.00	0.00	3.55	15.80
8.058	11	2.00	0.95	0.00	0.00	0.00	0.00	3.55	15.80
8.058	12	2.00	0.95	0.00	0.00	0.00	0.00	3.55	15.80
8.059	1	1.67	0.00	0.00	0.00	0.00	0.95	4.34	15.94
8.059	2	1.67	0.00	0.00	0.00	0.00	0.95	4.34	15.94
8.059	3	1.67	0.00	0.00	0.00	0.00	0.95	4.34	15.94
8.059	4	1.67	0.00	0.00	0.00	0.00	0.95	4.34	15.94
8.059	5	1.67	0.00	0.00	0.00	0.00	0.95	4.34	15.94
8.059	6	1.67	0.00	0.00	0.00	0.00	0.95	4.34	15.94
8.059	7	1.67	0.00	0.00	0.00	0.00	0.95	4.34	15.94
8.059	8	1.67	0.00	0.00	0.00	0.00	0.95	4.34	15.94
8.059	9	1.67	0.00	0.00	0.00	0.00	0.95	4.34	15.94
8.059	10	1.67	0.00	0.00	0.00	0.00	0.95	4.34	15.94
8.059	11	1.67	0.00	0.00	0.00	0.00	0.95	4.34	15.94
8.059	12	1.67	0.00	0.00	0.00	0.00	0.95	4.34	15.94
8.060	1	0.00	0.00	0.00	0.00	2.00	3.54	11.74	13.84
8.060	2	0.00	0.00	0.00	0.00	2.00	3.54	11.74	13.84
8.060	3	0.00	0.00	0.00	0.00	2.00	3.54	11.74	13.84
8.060	4	0.00	0.00	0.00	0.00	2.00	3.54	11.74	13.84
8.060	5	0.00	0.00	0.00	0.00	2.00	3.54	11.74	13.84
8.060	6	0.00	0.00	0.00	0.00	2.00	3.54	11.74	13.84
8.060	7	0.00	0.00	0.00	0.00	2.00	3.54	11.74	13.84
8.060	8	0.00	0.00	0.00	0.00	2.00	3.54	11.74	13.84
8.060	9	0.00	0.00	0.00	0.00	2.00	3.54	11.74	13.84
8.060	10	0.00	0.00	0.00	0.00	2.00	3.54	11.74	13.84
8.060	11	0.00	0.00	0.00	0.00	2.00	3.54	11.74	13.84
8.060	12	0.00	0.00	0.00	0.00	2.00	3.54	11.74	13.84
8.061	1	0.00	0.00	0.00	0.00	5.02	10.73	12.30	10.99
8.061	2	0.00	0.00	0.00	0.00	5.02	10.73	12.30	10.99
8.061	3	0.00	0.00	0.00	0.00	5.02	10.73	12.30	10.99
8.061	4	0.00	0.00	0.00	0.00	5.02	10.73	12.30	10.99
8.061	5	0.00	0.00	0.00	0.00	5.02	10.73	12.30	10.99
8.061	6	0.00	0.00	0.00	0.00	5.02	10.73	12.30	10.99
8.061	7	0.00	0.00	0.00	0.00	5.02	10.73	12.30	10.99
8.061	8	0.00	0.00	0.00	0.00	5.02	10.73	12.30	10.99
8.061	9	0.00	0.00	0.00	0.00	5.02	10.73	12.30	10.99
8.061	10	0.00	0.00	0.00	0.00	5.02	10.73	12.30	10.99
8.061	11	0.00	0.00	0.00	0.00	5.02	10.73	12.30	10.99
8.061	12	0.00	0.00	0.00	0.00	5.02	10.73	12.30	10.99
8.062	1	2.78	0.00	0.00	0.00	0.00	11.90	14.49	8.60
8.062	2	2.78	0.00	0.00	0.00	0.00	11.90	14.49	8.60
8.062	3	2.78	0.00	0.00	0.00	0.00	11.90	14.49	8.60
8.062	4	2.78	0.00	0.00	0.00	0.00	11.90	14.49	8.60
8.062	5	2.78	0.00	0.00	0.00	0.00	11.90	14.49	8.60
8.062	6	2.78	0.00	0.00	0.00	0.00	11.90	14.49	8.60
8.062	7	2.78	0.00	0.00	0.00	0.00	11.90	14.49	8.60
8.062	8	2.78	0.00	0.00	0.00	0.00	11.90	14.49	8.60
8.062	9	2.78	0.00	0.00	0.00	0.00	11.90	14.49	8.60
8.062	10	2.78	0.00	0.00	0.00	0.00	11.90	14.49	8.60
8.062	11	2.78	0.00	0.00	0.00	0.00	11.90	14.49	8.60
8.062	12	2.78	0.00	0.00	0.00	0.00	11.90	14.49	8.60
8.063	1	0.00	0.00	0.00	0.00	2.78	12.35	10.24	7.88
8.063	2	0.00	0.00	0.00	0.00	2.78	12.35	10.24	7.88
8.063	3	0.00	0.00	0.00	0.00	2.78	12.35	10.24	7.88
8.063	4	0.00	0.00	0.00	0.00	2.78	12.35	10.24	7.88
8.063	5	0.00	0.00	0.00	0.00	2.78	12.35	10.24	7.88
8.063	6	0.00	0.00	0.00	0.00	2.78	12.35	10.24	7.88
8.063	7	0.00	0.00	0.00	0.00	2.78	12.35	10.24	7.88
8.063	8	0.00	0.00	0.00	0.00	2.78	12.35	10.24	7.88

Beach#	Mon	N	NE	E	SE	S	SW	W	NW
8.063	9	0.00	0.00	0.00	0.00	2.78	12.35	10.24	7.88
8.063	10	0.00	0.00	0.00	0.00	2.78	12.35	10.24	7.88
8.063	11	0.00	0.00	0.00	0.00	2.78	12.35	10.24	7.88
8.063	12	0.00	0.00	0.00	0.00	2.78	12.35	10.24	7.88
8.064	1	0.00	0.00	0.00	0.00	11.86	13.38	5.97	5.82
8.064	2	0.00	0.00	0.00	0.00	11.86	13.38	5.97	5.82
8.064	3	0.00	0.00	0.00	0.00	11.86	13.38	5.97	5.82
8.064	4	0.00	0.00	0.00	0.00	11.86	13.38	5.97	5.82
8.064	5	0.00	0.00	0.00	0.00	11.86	13.38	5.97	5.82
8.064	6	0.00	0.00	0.00	0.00	11.86	13.38	5.97	5.82
8.064	7	0.00	0.00	0.00	0.00	11.86	13.38	5.97	5.82
8.064	8	0.00	0.00	0.00	0.00	11.86	13.38	5.97	5.82
8.064	9	0.00	0.00	0.00	0.00	11.86	13.38	5.97	5.82
8.064	10	0.00	0.00	0.00	0.00	11.86	13.38	5.97	5.82
8.064	11	0.00	0.00	0.00	0.00	11.86	13.38	5.97	5.82
8.064	12	0.00	0.00	0.00	0.00	11.86	13.38	5.97	5.82
8.065	1	0.00	0.00	0.00	0.00	13.54	13.97	6.31	3.71
8.065	2	0.00	0.00	0.00	0.00	13.54	13.97	6.31	3.71
8.065	3	0.00	0.00	0.00	0.00	13.54	13.97	6.31	3.71
8.065	4	0.00	0.00	0.00	0.00	13.54	13.97	6.31	3.71
8.065	5	0.00	0.00	0.00	0.00	13.54	13.97	6.31	3.71
8.065	6	0.00	0.00	0.00	0.00	13.54	13.97	6.31	3.71
8.065	7	0.00	0.00	0.00	0.00	13.54	13.97	6.31	3.71
8.065	8	0.00	0.00	0.00	0.00	13.54	13.97	6.31	3.71
8.065	9	0.00	0.00	0.00	0.00	13.54	13.97	6.31	3.71
8.065	10	0.00	0.00	0.00	0.00	13.54	13.97	6.31	3.71
8.065	11	0.00	0.00	0.00	0.00	13.54	13.97	6.31	3.71
8.065	12	0.00	0.00	0.00	0.00	13.54	13.97	6.31	3.71
8.066	1	0.00	0.00	0.00	0.00	13.98	14.37	4.24	2.31
8.066	2	0.00	0.00	0.00	0.00	13.98	14.37	4.24	2.31
8.066	3	0.00	0.00	0.00	0.00	13.98	14.37	4.24	2.31
8.066	4	0.00	0.00	0.00	0.00	13.98	14.37	4.24	2.31
8.066	5	0.00	0.00	0.00	0.00	13.98	14.37	4.24	2.31
8.066	6	0.00	0.00	0.00	0.00	13.98	14.37	4.24	2.31
8.066	7	0.00	0.00	0.00	0.00	13.98	14.37	4.24	2.31
8.066	8	0.00	0.00	0.00	0.00	13.98	14.37	4.24	2.31
8.066	9	0.00	0.00	0.00	0.00	13.98	14.37	4.24	2.31
8.066	10	0.00	0.00	0.00	0.00	13.98	14.37	4.24	2.31
8.066	11	0.00	0.00	0.00	0.00	13.98	14.37	4.24	2.31
8.066	12	0.00	0.00	0.00	0.00	13.98	14.37	4.24	2.31
8.067	1	2.34	0.00	0.00	0.00	0.00	15.08	1.72	1.72
8.067	2	2.34	0.00	0.00	0.00	0.00	15.08	1.72	1.72
8.067	3	2.34	0.00	0.00	0.00	0.00	15.08	1.72	1.72
8.067	4	2.34	0.00	0.00	0.00	0.00	15.08	1.72	1.72
8.067	5	2.34	0.00	0.00	0.00	0.00	15.08	1.72	1.72
8.067	6	2.34	0.00	0.00	0.00	0.00	15.08	1.72	1.72
8.067	7	2.34	0.00	0.00	0.00	0.00	15.08	1.72	1.72
8.067	8	2.34	0.00	0.00	0.00	0.00	15.08	1.72	1.72
8.067	9	2.34	0.00	0.00	0.00	0.00	15.08	1.72	1.72
8.067	10	2.34	0.00	0.00	0.00	0.00	15.08	1.72	1.72
8.067	11	2.34	0.00	0.00	0.00	0.00	15.08	1.72	1.72
8.067	12	2.34	0.00	0.00	0.00	0.00	15.08	1.72	1.72
8.068	1	1.11	0.00	0.00	0.00	0.00	6.09	1.11	1.11
8.068	2	1.11	0.00	0.00	0.00	0.00	6.09	1.11	1.11
8.068	3	1.11	0.00	0.00	0.00	0.00	6.09	1.11	1.11
8.068	4	1.11	0.00	0.00	0.00	0.00	6.09	1.11	1.11
8.068	5	1.11	0.00	0.00	0.00	0.00	6.09	1.11	1.11
8.068	6	1.11	0.00	0.00	0.00	0.00	6.09	1.11	1.11
8.068	7	1.11	0.00	0.00	0.00	0.00	6.09	1.11	1.11
8.068	8	1.11	0.00	0.00	0.00	0.00	6.09	1.11	1.11
8.068	9	1.11	0.00	0.00	0.00	0.00	6.09	1.11	1.11
8.068	10	1.11	0.00	0.00	0.00	0.00	6.09	1.11	1.11
8.068	11	1.11	0.00	0.00	0.00	0.00	6.09	1.11	1.11
8.068	12	1.11	0.00	0.00	0.00	0.00	6.09	1.11	1.11
8.069	1	0.00	0.00	0.00	0.00	1.53	9.14	0.88	0.88
8.069	2	0.00	0.00	0.00	0.00	1.53	9.14	0.88	0.88
8.069	3	0.00	0.00	0.00	0.00	1.53	9.14	0.88	0.88
8.069	4	0.00	0.00	0.00	0.00	1.53	9.14	0.88	0.88
8.069	5	0.00	0.00	0.00	0.00	1.53	9.14	0.88	0.88
8.069	6	0.00	0.00	0.00	0.00	1.53	9.14	0.88	0.88
8.069	7	0.00	0.00	0.00	0.00	1.53	9.14	0.88	0.88
8.069	8	0.00	0.00	0.00	0.00	1.53	9.14	0.88	0.88
8.069	9	0.00	0.00	0.00	0.00	1.53	9.14	0.88	0.88
8.069	10	0.00	0.00	0.00	0.00	1.53	9.14	0.88	0.88

Beach#	Mon	N	NE	E	SE	S	SW	W	NW
8.069	11	0.00	0.00	0.00	0.00	1.53	9.14	0.88	0.88
8.069	12	0.00	0.00	0.00	0.00	1.53	9.14	0.88	0.88
8.070	1	0.00	0.00	1.11	1.11	2.34	2.24	0.00	0.00
8.070	2	0.00	0.00	1.11	1.11	2.34	2.24	0.00	0.00
8.070	3	0.00	0.00	1.11	1.11	2.34	2.24	0.00	0.00
8.070	4	0.00	0.00	1.11	1.11	2.34	2.24	0.00	0.00
8.070	5	0.00	0.00	1.11	1.11	2.34	2.24	0.00	0.00
8.070	6	0.00	0.00	1.11	1.11	2.34	2.24	0.00	0.00
8.070	7	0.00	0.00	1.11	1.11	2.34	2.24	0.00	0.00
8.070	8	0.00	0.00	1.11	1.11	2.34	2.24	0.00	0.00
8.070	9	0.00	0.00	1.11	1.11	2.34	2.24	0.00	0.00
8.070	10	0.00	0.00	1.11	1.11	2.34	2.24	0.00	0.00
8.070	11	0.00	0.00	1.11	1.11	2.34	2.24	0.00	0.00
8.070	12	0.00	0.00	1.11	1.11	2.34	2.24	0.00	0.00
8.071	1	0.00	2.24	2.50	2.31	25.49	0.00	0.00	0.00
8.071	2	0.00	2.24	2.50	2.31	25.49	0.00	0.00	0.00
8.071	3	0.00	2.24	2.50	2.31	25.49	0.00	0.00	0.00
8.071	4	0.00	2.24	2.50	2.31	25.49	0.00	0.00	0.00
8.071	5	0.00	2.24	2.50	2.31	25.49	0.00	0.00	0.00
8.071	6	0.00	2.24	2.50	2.31	25.49	0.00	0.00	0.00
8.071	7	0.00	2.24	2.50	2.31	25.49	0.00	0.00	0.00
8.071	8	0.00	2.24	2.50	2.31	25.49	0.00	0.00	0.00
8.071	9	0.00	2.24	2.50	2.31	25.49	0.00	0.00	0.00
8.071	10	0.00	2.24	2.50	2.31	25.49	0.00	0.00	0.00
8.071	11	0.00	2.24	2.50	2.31	25.49	0.00	0.00	0.00
8.071	12	0.00	2.24	2.50	2.31	25.49	0.00	0.00	0.00
8.072	1	0.00	0.00	2.91	7.88	25.38	4.22	0.00	0.00
8.072	2	0.00	0.00	2.91	7.88	25.38	4.22	0.00	0.00
8.072	3	0.00	0.00	2.91	7.88	25.38	4.22	0.00	0.00
8.072	4	0.00	0.00	2.91	7.88	25.38	4.22	0.00	0.00
8.072	5	0.00	0.00	2.91	7.88	25.38	4.22	0.00	0.00
8.072	6	0.00	0.00	2.91	7.88	25.38	4.22	0.00	0.00
8.072	7	0.00	0.00	2.91	7.88	25.38	4.22	0.00	0.00
8.072	8	0.00	0.00	2.91	7.88	25.38	4.22	0.00	0.00
8.072	9	0.00	0.00	2.91	7.88	25.38	4.22	0.00	0.00
8.072	10	0.00	0.00	2.91	7.88	25.38	4.22	0.00	0.00
8.072	11	0.00	0.00	2.91	7.88	25.38	4.22	0.00	0.00
8.072	12	0.00	0.00	2.91	7.88	25.38	4.22	0.00	0.00
8.073	1	0.00	1.47	4.24	8.33	2.31	0.00	0.00	0.00
8.073	2	0.00	1.47	4.24	8.33	2.31	0.00	0.00	0.00
8.073	3	0.00	1.47	4.24	8.33	2.31	0.00	0.00	0.00
8.073	4	0.00	1.47	4.24	8.33	2.31	0.00	0.00	0.00
8.073	5	0.00	1.47	4.24	8.33	2.31	0.00	0.00	0.00
8.073	6	0.00	1.47	4.24	8.33	2.31	0.00	0.00	0.00
8.073	7	0.00	1.47	4.24	8.33	2.31	0.00	0.00	0.00
8.073	8	0.00	1.47	4.24	8.33	2.31	0.00	0.00	0.00
8.073	9	0.00	1.47	4.24	8.33	2.31	0.00	0.00	0.00
8.073	10	0.00	1.47	4.24	8.33	2.31	0.00	0.00	0.00
8.073	11	0.00	1.47	4.24	8.33	2.31	0.00	0.00	0.00
8.073	12	0.00	1.47	4.24	8.33	2.31	0.00	0.00	0.00
8.074	1	0.00	0.00	6.31	1.53	1.31	1.51	0.00	0.00
8.074	2	0.00	0.00	6.31	1.53	1.31	1.51	0.00	0.00
8.074	3	0.00	0.00	6.31	1.53	1.31	1.51	0.00	0.00
8.074	4	0.00	0.00	6.31	1.53	1.31	1.51	0.00	0.00
8.074	5	0.00	0.00	6.31	1.53	1.31	1.51	0.00	0.00
8.074	6	0.00	0.00	6.31	1.53	1.31	1.51	0.00	0.00
8.074	7	0.00	0.00	6.31	1.53	1.31	1.51	0.00	0.00
8.074	8	0.00	0.00	6.31	1.53	1.31	1.51	0.00	0.00
8.074	9	0.00	0.00	6.31	1.53	1.31	1.51	0.00	0.00
8.074	10	0.00	0.00	6.31	1.53	1.31	1.51	0.00	0.00
8.074	11	0.00	0.00	6.31	1.53	1.31	1.51	0.00	0.00
8.074	12	0.00	0.00	6.31	1.53	1.31	1.51	0.00	0.00
8.075	1	1.51	1.51	0.71	0.71	0.00	0.00	0.00	0.00
8.075	2	1.51	1.51	0.71	0.71	0.00	0.00	0.00	0.00
8.075	3	1.51	1.51	0.71	0.71	0.00	0.00	0.00	0.00
8.075	4	1.51	1.51	0.71	0.71	0.00	0.00	0.00	0.00
8.075	5	1.51	1.51	0.71	0.71	0.00	0.00	0.00	0.00
8.075	6	1.51	1.51	0.71	0.71	0.00	0.00	0.00	0.00
8.075	7	1.51	1.51	0.71	0.71	0.00	0.00	0.00	0.00
8.075	8	1.51	1.51	0.71	0.71	0.00	0.00	0.00	0.00
8.075	9	1.51	1.51	0.71	0.71	0.00	0.00	0.00	0.00
8.075	10	1.51	1.51	0.71	0.71	0.00	0.00	0.00	0.00
8.075	11	1.51	1.51	0.71	0.71	0.00	0.00	0.00	0.00
8.075	12	1.51	1.51	0.71	0.71	0.00	0.00	0.00	0.00

Beach#	Mon	N	NE	E	SE	S	SW	W	NW
8.076	1	1.31	4.22	0.00	0.00	0.00	0.00	0.71	1.31
8.076	2	1.31	4.22	0.00	0.00	0.00	0.00	0.71	1.31
8.076	3	1.31	4.22	0.00	0.00	0.00	0.00	0.71	1.31
8.076	4	1.31	4.22	0.00	0.00	0.00	0.00	0.71	1.31
8.076	5	1.31	4.22	0.00	0.00	0.00	0.00	0.71	1.31
8.076	6	1.31	4.22	0.00	0.00	0.00	0.00	0.71	1.31
8.076	7	1.31	4.22	0.00	0.00	0.00	0.00	0.71	1.31
8.076	8	1.31	4.22	0.00	0.00	0.00	0.00	0.71	1.31
8.076	9	1.31	4.22	0.00	0.00	0.00	0.00	0.71	1.31
8.076	10	1.31	4.22	0.00	0.00	0.00	0.00	0.71	1.31
8.076	11	1.31	4.22	0.00	0.00	0.00	0.00	0.71	1.31
8.076	12	1.31	4.22	0.00	0.00	0.00	0.00	0.71	1.31
8.077	1	0.00	9.14	0.71	0.71	0.71	0.00	0.00	0.00
8.077	2	0.00	9.14	0.71	0.71	0.71	0.00	0.00	0.00
8.077	3	0.00	9.14	0.71	0.71	0.71	0.00	0.00	0.00
8.077	4	0.00	9.14	0.71	0.71	0.71	0.00	0.00	0.00
8.077	5	0.00	9.14	0.71	0.71	0.71	0.00	0.00	0.00
8.077	6	0.00	9.14	0.71	0.71	0.71	0.00	0.00	0.00
8.077	7	0.00	9.14	0.71	0.71	0.71	0.00	0.00	0.00
8.077	8	0.00	9.14	0.71	0.71	0.71	0.00	0.00	0.00
8.077	9	0.00	9.14	0.71	0.71	0.71	0.00	0.00	0.00
8.077	10	0.00	9.14	0.71	0.71	0.71	0.00	0.00	0.00
8.077	11	0.00	9.14	0.71	0.71	0.71	0.00	0.00	0.00
8.077	12	0.00	9.14	0.71	0.71	0.71	0.00	0.00	0.00
8.078	1	2.31	7.14	0.00	0.00	0.00	0.00	0.71	1.53
8.078	2	2.31	7.14	0.00	0.00	0.00	0.00	0.71	1.53
8.078	3	2.31	7.14	0.00	0.00	0.00	0.00	0.71	1.53
8.078	4	2.31	7.14	0.00	0.00	0.00	0.00	0.71	1.53
8.078	5	2.31	7.14	0.00	0.00	0.00	0.00	0.71	1.53
8.078	6	2.31	7.14	0.00	0.00	0.00	0.00	0.71	1.53
8.078	7	2.31	7.14	0.00	0.00	0.00	0.00	0.71	1.53
8.078	8	2.31	7.14	0.00	0.00	0.00	0.00	0.71	1.53
8.078	9	2.31	7.14	0.00	0.00	0.00	0.00	0.71	1.53
8.078	10	2.31	7.14	0.00	0.00	0.00	0.00	0.71	1.53
8.078	11	2.31	7.14	0.00	0.00	0.00	0.00	0.71	1.53
8.078	12	2.31	7.14	0.00	0.00	0.00	0.00	0.71	1.53
8.079	1	2.48	6.09	4.42	8.70	0.00	0.00	0.00	0.00
8.079	2	2.48	6.09	4.42	8.70	0.00	0.00	0.00	0.00
8.079	3	2.48	6.09	4.42	8.70	0.00	0.00	0.00	0.00
8.079	4	2.48	6.09	4.42	8.70	0.00	0.00	0.00	0.00
8.079	5	2.48	6.09	4.42	8.70	0.00	0.00	0.00	0.00
8.079	6	2.48	6.09	4.42	8.70	0.00	0.00	0.00	0.00
8.079	7	2.48	6.09	4.42	8.70	0.00	0.00	0.00	0.00
8.079	8	2.48	6.09	4.42	8.70	0.00	0.00	0.00	0.00
8.079	9	2.48	6.09	4.42	8.70	0.00	0.00	0.00	0.00
8.079	10	2.48	6.09	4.42	8.70	0.00	0.00	0.00	0.00
8.079	11	2.48	6.09	4.42	8.70	0.00	0.00	0.00	0.00
8.079	12	2.48	6.09	4.42	8.70	0.00	0.00	0.00	0.00
8.080	1	0.00	0.00	5.97	8.60	22.15	4.84	0.00	0.00
8.080	2	0.00	0.00	5.97	8.60	22.15	4.84	0.00	0.00
8.080	3	0.00	0.00	5.97	8.60	22.15	4.84	0.00	0.00
8.080	4	0.00	0.00	5.97	8.60	22.15	4.84	0.00	0.00
8.080	5	0.00	0.00	5.97	8.60	22.15	4.84	0.00	0.00
8.080	6	0.00	0.00	5.97	8.60	22.15	4.84	0.00	0.00
8.080	7	0.00	0.00	5.97	8.60	22.15	4.84	0.00	0.00
8.080	8	0.00	0.00	5.97	8.60	22.15	4.84	0.00	0.00
8.080	9	0.00	0.00	5.97	8.60	22.15	4.84	0.00	0.00
8.080	10	0.00	0.00	5.97	8.60	22.15	4.84	0.00	0.00
8.080	11	0.00	0.00	5.97	8.60	22.15	4.84	0.00	0.00
8.080	12	0.00	0.00	5.97	8.60	22.15	4.84	0.00	0.00
8.081	1	0.00	0.00	7.47	15.94	13.92	3.20	0.00	0.00
8.081	2	0.00	0.00	7.47	15.94	13.92	3.20	0.00	0.00
8.081	3	0.00	0.00	7.47	15.94	13.92	3.20	0.00	0.00
8.081	4	0.00	0.00	7.47	15.94	13.92	3.20	0.00	0.00
8.081	5	0.00	0.00	7.47	15.94	13.92	3.20	0.00	0.00
8.081	6	0.00	0.00	7.47	15.94	13.92	3.20	0.00	0.00
8.081	7	0.00	0.00	7.47	15.94	13.92	3.20	0.00	0.00
8.081	8	0.00	0.00	7.47	15.94	13.92	3.20	0.00	0.00
8.081	9	0.00	0.00	7.47	15.94	13.92	3.20	0.00	0.00
8.081	10	0.00	0.00	7.47	15.94	13.92	3.20	0.00	0.00
8.081	11	0.00	0.00	7.47	15.94	13.92	3.20	0.00	0.00
8.081	12	0.00	0.00	7.47	15.94	13.92	3.20	0.00	0.00
8.082	1	0.00	0.00	0.00	0.00	11.36	3.75	1000.00	1000.00
8.082	2	0.00	0.00	0.00	0.00	11.36	3.75	1000.00	558.26

Beach#	Mon	N	NE	E	SE	S	SW	W	NW
8.082	3	0.00	0.00	0.00	0.00	11.36	3.75	1000.00	397.27
8.082	4	0.00	0.00	0.00	0.00	11.36	3.75	1000.00	397.27
8.082	5	0.00	0.00	0.00	0.00	11.36	3.75	1000.00	566.06
8.082	6	0.00	0.00	0.00	0.00	11.36	3.75	1000.00	803.54
8.082	7	0.00	0.00	0.00	0.00	11.36	3.75	1000.00	1000.00
8.082	8	0.00	0.00	0.00	0.00	11.36	3.75	1000.00	1000.00
8.082	9	0.00	0.00	0.00	0.00	11.36	3.75	1000.00	1000.00
8.082	10	0.00	0.00	0.00	0.00	11.36	3.75	1000.00	1000.00
8.082	11	0.00	0.00	0.00	0.00	11.36	3.75	1000.00	1000.00
8.082	12	0.00	0.00	0.00	0.00	11.36	3.75	1000.00	1000.00
8.083	1	365.57	0.00	0.00	0.00	0.00	4.35	1000.00	1000.00
8.083	2	293.81	0.00	0.00	0.00	0.00	4.35	1000.00	556.98
8.083	3	255.25	0.00	0.00	0.00	0.00	4.35	1000.00	396.00
8.083	4	271.60	0.00	0.00	0.00	0.00	4.35	1000.00	396.00
8.083	5	461.57	0.00	0.00	0.00	0.00	4.35	1000.00	564.77
8.083	6	513.21	0.00	0.00	0.00	0.00	4.35	1000.00	802.24
8.083	7	513.21	0.00	0.00	0.00	0.00	4.35	1000.00	1000.00
8.083	8	513.21	0.00	0.00	0.00	0.00	4.35	1000.00	1000.00
8.083	9	513.21	0.00	0.00	0.00	0.00	4.35	1000.00	1000.00
8.083	10	513.21	0.00	0.00	0.00	0.00	4.35	1000.00	1000.00
8.083	11	513.21	0.00	0.00	0.00	0.00	4.35	1000.00	1000.00
8.083	12	428.04	0.00	0.00	0.00	0.00	4.35	1000.00	1000.00
8.084	1	364.16	227.03	0.00	0.00	0.00	0.00	1000.00	1000.00
8.084	2	292.35	227.03	0.00	0.00	0.00	0.00	1000.00	557.50
8.084	3	253.77	227.03	0.00	0.00	0.00	0.00	1000.00	396.54
8.084	4	270.14	227.03	0.00	0.00	0.00	0.00	1000.00	396.54
8.084	5	460.19	227.03	0.00	0.00	0.00	0.00	1000.00	565.25
8.084	6	511.89	227.03	0.00	0.00	0.00	0.00	1000.00	802.67
8.084	7	511.89	227.03	0.00	0.00	0.00	0.00	1000.00	1000.00
8.084	8	511.89	227.03	0.00	0.00	0.00	0.00	1000.00	1000.00
8.084	9	511.89	227.03	0.00	0.00	0.00	0.00	1000.00	1000.00
8.084	10	511.89	227.03	0.00	0.00	0.00	0.00	1000.00	1000.00
8.084	11	511.89	227.03	0.00	0.00	0.00	0.00	1000.00	1000.00
8.084	12	426.65	227.03	0.00	0.00	0.00	0.00	1000.00	1000.00
8.085	1	362.72	224.11	0.00	0.00	0.00	0.00	1000.00	1000.00
8.085	2	290.85	224.11	0.00	0.00	0.00	0.00	1000.00	558.43
8.085	3	252.25	224.11	0.00	0.00	0.00	0.00	1000.00	397.49
8.085	4	268.65	224.11	0.00	0.00	0.00	0.00	1000.00	397.49
8.085	5	458.79	224.11	0.00	0.00	0.00	0.00	1000.00	566.13
8.085	6	510.56	224.11	0.00	0.00	0.00	0.00	1000.00	803.67
8.085	7	510.56	224.11	0.00	0.00	0.00	0.00	1000.00	1000.00
8.085	8	510.56	224.11	0.00	0.00	0.00	0.00	1000.00	1000.00
8.085	9	510.56	224.11	0.00	0.00	0.00	0.00	1000.00	1000.00
8.085	10	510.56	224.11	0.00	0.00	0.00	0.00	1000.00	1000.00
8.085	11	510.56	224.11	0.00	0.00	0.00	0.00	1000.00	1000.00
8.085	12	425.25	224.11	0.00	0.00	0.00	0.00	1000.00	1000.00
8.086	1	361.59	0.00	0.00	0.00	0.00	1.61	1000.00	1000.00
8.086	2	289.71	0.00	0.00	0.00	0.00	1.61	1000.00	558.51
8.086	3	251.09	0.00	0.00	0.00	0.00	1.61	1000.00	397.59
8.086	4	267.51	0.00	0.00	0.00	0.00	1.61	1000.00	397.59
8.086	5	457.68	0.00	0.00	0.00	0.00	1.61	1000.00	566.19
8.086	6	509.49	0.00	0.00	0.00	0.00	1.61	1000.00	803.48
8.086	7	509.49	0.00	0.00	0.00	0.00	1.61	1000.00	1000.00
8.086	8	509.49	0.00	0.00	0.00	0.00	1.61	1000.00	1000.00
8.086	9	509.49	0.00	0.00	0.00	0.00	1.61	1000.00	1000.00
8.086	10	509.49	0.00	0.00	0.00	0.00	1.61	1000.00	1000.00
8.086	11	509.49	0.00	0.00	0.00	0.00	1.61	1000.00	1000.00
8.086	12	424.15	0.00	0.00	0.00	0.00	1.61	1000.00	1000.00
8.087	1	359.83	219.99	0.00	0.00	0.00	0.00	1000.00	1000.00
8.087	2	287.91	219.99	0.00	0.00	0.00	0.00	1000.00	558.64
8.087	3	249.27	219.99	0.00	0.00	0.00	0.00	1000.00	397.75
8.087	4	265.71	219.99	0.00	0.00	0.00	0.00	1000.00	397.75
8.087	5	455.93	219.99	0.00	0.00	0.00	0.00	1000.00	566.28
8.087	6	507.80	219.99	0.00	0.00	0.00	0.00	1000.00	803.51
8.087	7	507.80	219.99	0.00	0.00	0.00	0.00	1000.00	1000.00
8.087	8	507.80	219.99	0.00	0.00	0.00	0.00	1000.00	1000.00
8.087	9	507.80	219.99	0.00	0.00	0.00	0.00	1000.00	1000.00
8.087	10	507.80	219.99	0.00	0.00	0.00	0.00	1000.00	1000.00
8.087	11	507.80	219.99	0.00	0.00	0.00	0.00	1000.00	1000.00
8.087	12	422.40	219.99	0.00	0.00	0.00	0.00	1000.00	1000.00
8.088	1	358.52	217.96	0.00	0.00	0.00	0.00	1000.00	1000.00
8.088	2	286.58	217.96	0.00	0.00	0.00	0.00	1000.00	558.90
8.088	3	247.93	217.96	0.00	0.00	0.00	0.00	1000.00	398.04
8.088	4	264.39	217.96	0.00	0.00	0.00	0.00	1000.00	398.04

Beach#	Mon	N	NE	E	SE	S	SW	W	NW
8.088	5	454.65	217.96	0.00	0.00	0.00	0.00	1000.00	566.51
8.088	6	506.56	217.96	0.00	0.00	0.00	0.00	1000.00	803.67
8.088	7	506.56	217.96	0.00	0.00	0.00	0.00	1000.00	1000.00
8.088	8	506.56	217.96	0.00	0.00	0.00	0.00	1000.00	1000.00
8.088	9	506.56	217.96	0.00	0.00	0.00	0.00	1000.00	1000.00
8.088	10	506.56	217.96	0.00	0.00	0.00	0.00	1000.00	1000.00
8.088	11	506.56	217.96	0.00	0.00	0.00	0.00	1000.00	1000.00
8.088	12	421.12	217.96	0.00	0.00	0.00	0.00	1000.00	1000.00
8.089	1	357.64	216.59	0.00	0.00	0.00	0.00	1000.00	1000.00
8.089	2	285.68	216.59	0.00	0.00	0.00	0.00	1000.00	559.07
8.089	3	247.02	216.59	0.00	0.00	0.00	0.00	1000.00	398.22
8.089	4	263.49	216.59	0.00	0.00	0.00	0.00	1000.00	398.22
8.089	5	453.78	216.59	0.00	0.00	0.00	0.00	1000.00	566.65
8.089	6	505.72	216.59	0.00	0.00	0.00	0.00	1000.00	803.77
8.089	7	505.72	216.59	0.00	0.00	0.00	0.00	1000.00	1000.00
8.089	8	505.72	216.59	0.00	0.00	0.00	0.00	1000.00	1000.00
8.089	9	505.72	216.59	0.00	0.00	0.00	0.00	1000.00	1000.00
8.089	10	505.72	216.59	0.00	0.00	0.00	0.00	1000.00	1000.00
8.089	11	505.72	216.59	0.00	0.00	0.00	0.00	1000.00	1000.00
8.089	12	420.26	216.59	0.00	0.00	0.00	0.00	1000.00	1000.00
8.090	1	355.92	213.40	0.00	0.00	0.00	0.00	1000.00	1000.00
8.090	2	283.91	213.40	0.00	0.00	0.00	0.00	1000.00	559.87
8.090	3	245.24	213.40	0.00	0.00	0.00	0.00	1000.00	399.08
8.090	4	261.73	213.40	0.00	0.00	0.00	0.00	1000.00	399.08
8.090	5	452.08	213.40	0.00	0.00	0.00	0.00	1000.00	567.40
8.090	6	504.10	213.40	0.00	0.00	0.00	0.00	1000.00	804.43
8.090	7	504.10	213.40	0.00	0.00	0.00	0.00	1000.00	1000.00
8.090	8	504.10	213.40	0.00	0.00	0.00	0.00	1000.00	1000.00
8.090	9	504.10	213.40	0.00	0.00	0.00	0.00	1000.00	1000.00
8.090	10	504.10	213.40	0.00	0.00	0.00	0.00	1000.00	1000.00
8.090	11	504.10	213.40	0.00	0.00	0.00	0.00	1000.00	1000.00
8.090	12	418.56	213.40	0.00	0.00	0.00	0.00	1000.00	1000.00
8.091	1	354.67	210.86	0.00	0.00	0.00	0.00	1000.00	1000.00
8.091	2	282.64	210.86	0.00	0.00	0.00	0.00	1000.00	560.66
8.091	3	243.95	210.86	0.00	0.00	0.00	0.00	1000.00	399.92
8.091	4	260.47	210.86	0.00	0.00	0.00	0.00	1000.00	399.92
8.091	5	450.86	210.86	0.00	0.00	0.00	0.00	1000.00	568.15
8.091	6	502.94	210.86	0.00	0.00	0.00	0.00	1000.00	805.10
8.091	7	502.94	210.86	0.00	0.00	0.00	0.00	1000.00	1000.00
8.091	8	502.94	210.86	0.00	0.00	0.00	0.00	1000.00	1000.00
8.091	9	502.94	210.86	0.00	0.00	0.00	0.00	1000.00	1000.00
8.091	10	502.94	210.86	0.00	0.00	0.00	0.00	1000.00	1000.00
8.091	11	502.94	210.86	0.00	0.00	0.00	0.00	1000.00	1000.00
8.091	12	417.35	210.86	0.00	0.00	0.00	0.00	1000.00	1000.00
8.092	1	26.72	29.48	0.00	0.00	0.00	0.00	1000.00	1000.00
8.092	2	26.72	29.48	0.00	0.00	0.00	0.00	1000.00	561.31
8.092	3	26.72	29.48	0.00	0.00	0.00	0.00	1000.00	400.60
8.092	4	26.72	29.48	0.00	0.00	0.00	0.00	1000.00	400.60
8.092	5	26.72	29.48	0.00	0.00	0.00	0.00	1000.00	568.76
8.092	6	26.72	29.48	0.00	0.00	0.00	0.00	1000.00	805.66
8.092	7	26.72	29.48	0.00	0.00	0.00	0.00	1000.00	1000.00
8.092	8	26.72	29.48	0.00	0.00	0.00	0.00	1000.00	1000.00
8.092	9	26.72	29.48	0.00	0.00	0.00	0.00	1000.00	1000.00
8.092	10	26.72	29.48	0.00	0.00	0.00	0.00	1000.00	1000.00
8.092	11	26.72	29.48	0.00	0.00	0.00	0.00	1000.00	1000.00
8.092	12	26.72	29.48	0.00	0.00	0.00	0.00	1000.00	1000.00
8.093	1	24.43	31.54	0.00	0.00	0.00	0.00	1000.00	1000.00
8.093	2	24.43	31.54	0.00	0.00	0.00	0.00	1000.00	562.11
8.093	3	24.43	31.54	0.00	0.00	0.00	0.00	1000.00	401.43
8.093	4	24.43	31.54	0.00	0.00	0.00	0.00	1000.00	401.43
8.093	5	24.43	31.54	0.00	0.00	0.00	0.00	1000.00	569.53
8.093	6	24.43	31.54	0.00	0.00	0.00	0.00	1000.00	806.37
8.093	7	24.43	31.54	0.00	0.00	0.00	0.00	1000.00	1000.00
8.093	8	24.43	31.54	0.00	0.00	0.00	0.00	1000.00	1000.00
8.093	9	24.43	31.54	0.00	0.00	0.00	0.00	1000.00	1000.00
8.093	10	24.43	31.54	0.00	0.00	0.00	0.00	1000.00	1000.00
8.093	11	24.43	31.54	0.00	0.00	0.00	0.00	1000.00	1000.00
8.093	12	24.43	31.54	0.00	0.00	0.00	0.00	1000.00	1000.00
8.094	1	24.44	30.70	2.96	0.00	0.00	0.00	0.00	1000.00
8.094	2	24.44	30.70	2.96	0.00	0.00	0.00	0.00	562.80
8.094	3	24.44	30.70	2.96	0.00	0.00	0.00	0.00	402.14
8.094	4	24.44	30.70	2.96	0.00	0.00	0.00	0.00	402.14
8.094	5	24.44	30.70	2.96	0.00	0.00	0.00	0.00	570.21
8.094	6	24.44	30.70	2.96	0.00	0.00	0.00	0.00	807.01

Beach#	Mon	N	NE	E	SE	S	SW	W	NW
8.094	7	24.44	30.70	2.96	0.00	0.00	0.00	0.00	1000.00
8.094	8	24.44	30.70	2.96	0.00	0.00	0.00	0.00	1000.00
8.094	9	24.44	30.70	2.96	0.00	0.00	0.00	0.00	1000.00
8.094	10	24.44	30.70	2.96	0.00	0.00	0.00	0.00	1000.00
8.094	11	24.44	30.70	2.96	0.00	0.00	0.00	0.00	1000.00
8.094	12	24.44	30.70	2.96	0.00	0.00	0.00	0.00	1000.00
8.095	1	351.24	5.26	0.00	0.00	0.00	0.00	1000.00	1000.00
8.095	2	279.13	5.26	0.00	0.00	0.00	0.00	1000.00	563.43
8.095	3	240.42	5.26	0.00	0.00	0.00	0.00	1000.00	402.85
8.095	4	257.00	5.26	0.00	0.00	0.00	0.00	1000.00	402.85
8.095	5	447.46	5.26	0.00	0.00	0.00	0.00	1000.00	570.79
8.095	6	499.73	5.26	0.00	0.00	0.00	0.00	1000.00	807.49
8.095	7	499.73	5.26	0.00	0.00	0.00	0.00	1000.00	1000.00
8.095	8	499.73	5.26	0.00	0.00	0.00	0.00	1000.00	1000.00
8.095	9	499.73	5.26	0.00	0.00	0.00	0.00	1000.00	1000.00
8.095	10	499.73	5.26	0.00	0.00	0.00	0.00	1000.00	1000.00
8.095	11	499.73	5.26	0.00	0.00	0.00	0.00	1000.00	1000.00
8.095	12	413.97	5.26	0.00	0.00	0.00	0.00	1000.00	1000.00
8.096	1	347.37	0.00	0.00	0.00	0.00	5.26	1000.00	1000.00
8.096	2	275.24	0.00	0.00	0.00	0.00	5.26	1000.00	563.35
8.096	3	236.52	0.00	0.00	0.00	0.00	5.26	1000.00	402.90
8.096	4	253.13	0.00	0.00	0.00	0.00	5.26	1000.00	402.90
8.096	5	443.60	0.00	0.00	0.00	0.00	5.26	1000.00	570.62
8.096	6	495.96	0.00	0.00	0.00	0.00	5.26	1000.00	807.11
8.096	7	495.96	0.00	0.00	0.00	0.00	5.26	1000.00	1000.00
8.096	8	495.96	0.00	0.00	0.00	0.00	5.26	1000.00	1000.00
8.096	9	495.96	0.00	0.00	0.00	0.00	5.26	1000.00	1000.00
8.096	10	495.96	0.00	0.00	0.00	0.00	5.26	1000.00	1000.00
8.096	11	495.96	0.00	0.00	0.00	0.00	5.26	1000.00	1000.00
8.096	12	410.13	0.00	0.00	0.00	0.00	5.26	1000.00	1000.00
8.097	1	345.37	21.94	6.22	0.00	0.00	0.00	0.00	1000.00
8.097	2	273.22	21.94	6.22	0.00	0.00	0.00	0.00	563.46
8.097	3	234.51	21.94	6.22	0.00	0.00	0.00	0.00	403.10
8.097	4	251.14	21.94	6.22	0.00	0.00	0.00	0.00	403.10
8.097	5	441.60	21.94	6.22	0.00	0.00	0.00	0.00	570.68
8.097	6	494.01	21.94	6.22	0.00	0.00	0.00	0.00	807.06
8.097	7	494.01	21.94	6.22	0.00	0.00	0.00	0.00	1000.00
8.097	8	494.01	21.94	6.22	0.00	0.00	0.00	0.00	1000.00
8.097	9	494.01	21.94	6.22	0.00	0.00	0.00	0.00	1000.00
8.097	10	494.01	21.94	6.22	0.00	0.00	0.00	0.00	1000.00
8.097	11	494.01	21.94	6.22	0.00	0.00	0.00	0.00	1000.00
8.097	12	408.14	21.94	6.22	0.00	0.00	0.00	0.00	1000.00
8.098	1	0.00	25.41	5.97	9.60	7.09	0.00	0.00	0.00
8.098	2	0.00	25.41	5.97	9.60	7.09	0.00	0.00	0.00
8.098	3	0.00	25.41	5.97	9.60	7.09	0.00	0.00	0.00
8.098	4	0.00	25.41	5.97	9.60	7.09	0.00	0.00	0.00
8.098	5	0.00	25.41	5.97	9.60	7.09	0.00	0.00	0.00
8.098	6	0.00	25.41	5.97	9.60	7.09	0.00	0.00	0.00
8.098	7	0.00	25.41	5.97	9.60	7.09	0.00	0.00	0.00
8.098	8	0.00	25.41	5.97	9.60	7.09	0.00	0.00	0.00
8.098	9	0.00	25.41	5.97	9.60	7.09	0.00	0.00	0.00
8.098	10	0.00	25.41	5.97	9.60	7.09	0.00	0.00	0.00
8.098	11	0.00	25.41	5.97	9.60	7.09	0.00	0.00	0.00
8.098	12	0.00	25.41	5.97	9.60	7.09	0.00	0.00	0.00
8.099	1	0.00	0.00	0.00	8.22	6.18	1.32	0.47	0.00
8.099	2	0.00	0.00	0.00	8.22	6.18	1.32	0.47	0.00
8.099	3	0.00	0.00	0.00	8.22	6.18	1.32	0.47	0.00
8.099	4	0.00	0.00	0.00	8.22	6.18	1.32	0.47	0.00
8.099	5	0.00	0.00	0.00	8.22	6.18	1.32	0.47	0.00
8.099	6	0.00	0.00	0.00	8.22	6.18	1.32	0.47	0.00
8.099	7	0.00	0.00	0.00	8.22	6.18	1.32	0.47	0.00
8.099	8	0.00	0.00	0.00	8.22	6.18	1.32	0.47	0.00
8.099	9	0.00	0.00	0.00	8.22	6.18	1.32	0.47	0.00
8.099	10	0.00	0.00	0.00	8.22	6.18	1.32	0.47	0.00
8.099	11	0.00	0.00	0.00	8.22	6.18	1.32	0.47	0.00
8.099	12	0.00	0.00	0.00	8.22	6.18	1.32	0.47	0.00
8.100	1	0.00	0.00	0.00	0.00	6.57	1.38	0.66	0.66
8.100	2	0.00	0.00	0.00	0.00	6.57	1.38	0.66	0.66
8.100	3	0.00	0.00	0.00	0.00	6.57	1.38	0.66	0.66
8.100	4	0.00	0.00	0.00	0.00	6.57	1.38	0.66	0.66
8.100	5	0.00	0.00	0.00	0.00	6.57	1.38	0.66	0.66
8.100	6	0.00	0.00	0.00	0.00	6.57	1.38	0.66	0.66
8.100	7	0.00	0.00	0.00	0.00	6.57	1.38	0.66	0.66
8.100	8	0.00	0.00	0.00	0.00	6.57	1.38	0.66	0.66

Beach#	Mon	N	NE	E	SE	S	SW	W	NW
8.100	9	0.00	0.00	0.00	0.00	6.57	1.38	0.66	0.66
8.100	10	0.00	0.00	0.00	0.00	6.57	1.38	0.66	0.66
8.100	11	0.00	0.00	0.00	0.00	6.57	1.38	0.66	0.66
8.100	12	0.00	0.00	0.00	0.00	6.57	1.38	0.66	0.66
8.101	1	0.00	0.00	0.66	8.40	0.93	0.93	0.00	0.00
8.101	2	0.00	0.00	0.66	8.40	0.93	0.93	0.00	0.00
8.101	3	0.00	0.00	0.66	8.40	0.93	0.93	0.00	0.00
8.101	4	0.00	0.00	0.66	8.40	0.93	0.93	0.00	0.00
8.101	5	0.00	0.00	0.66	8.40	0.93	0.93	0.00	0.00
8.101	6	0.00	0.00	0.66	8.40	0.93	0.93	0.00	0.00
8.101	7	0.00	0.00	0.66	8.40	0.93	0.93	0.00	0.00
8.101	8	0.00	0.00	0.66	8.40	0.93	0.93	0.00	0.00
8.101	9	0.00	0.00	0.66	8.40	0.93	0.93	0.00	0.00
8.101	10	0.00	0.00	0.66	8.40	0.93	0.93	0.00	0.00
8.101	11	0.00	0.00	0.66	8.40	0.93	0.93	0.00	0.00
8.101	12	0.00	0.00	0.66	8.40	0.93	0.93	0.00	0.00
8.102	1	0.93	1.38	10.86	7.95	0.00	0.00	0.00	0.00
8.102	2	0.93	1.38	10.86	7.95	0.00	0.00	0.00	0.00
8.102	3	0.93	1.38	10.86	7.95	0.00	0.00	0.00	0.00
8.102	4	0.93	1.38	10.86	7.95	0.00	0.00	0.00	0.00
8.102	5	0.93	1.38	10.86	7.95	0.00	0.00	0.00	0.00
8.102	6	0.93	1.38	10.86	7.95	0.00	0.00	0.00	0.00
8.102	7	0.93	1.38	10.86	7.95	0.00	0.00	0.00	0.00
8.102	8	0.93	1.38	10.86	7.95	0.00	0.00	0.00	0.00
8.102	9	0.93	1.38	10.86	7.95	0.00	0.00	0.00	0.00
8.102	10	0.93	1.38	10.86	7.95	0.00	0.00	0.00	0.00
8.102	11	0.93	1.38	10.86	7.95	0.00	0.00	0.00	0.00
8.102	12	0.93	1.38	10.86	7.95	0.00	0.00	0.00	0.00
8.103	1	0.00	90.48	10.42	7.13	5.24	0.00	0.00	0.00
8.103	2	0.00	90.48	10.42	7.13	5.24	0.00	0.00	0.00
8.103	3	0.00	90.48	10.42	7.13	5.24	0.00	0.00	0.00
8.103	4	0.00	90.48	10.42	7.13	5.24	0.00	0.00	0.00
8.103	5	0.00	90.48	10.42	7.13	5.24	0.00	0.00	0.00
8.103	6	0.00	90.48	10.42	7.13	5.24	0.00	0.00	0.00
8.103	7	0.00	90.48	10.42	7.13	5.24	0.00	0.00	0.00
8.103	8	0.00	90.48	10.42	7.13	5.24	0.00	0.00	0.00
8.103	9	0.00	90.48	10.42	7.13	5.24	0.00	0.00	0.00
8.103	10	0.00	90.48	10.42	7.13	5.24	0.00	0.00	0.00
8.103	11	0.00	90.48	10.42	7.13	5.24	0.00	0.00	0.00
8.103	12	0.00	90.48	10.42	7.13	5.24	0.00	0.00	0.00
8.104	1	0.00	0.00	10.84	7.71	4.62	2.39	0.00	0.00
8.104	2	0.00	0.00	10.84	7.71	4.62	2.39	0.00	0.00
8.104	3	0.00	0.00	10.84	7.71	4.62	2.39	0.00	0.00
8.104	4	0.00	0.00	10.84	7.71	4.62	2.39	0.00	0.00
8.104	5	0.00	0.00	10.84	7.71	4.62	2.39	0.00	0.00
8.104	6	0.00	0.00	10.84	7.71	4.62	2.39	0.00	0.00
8.104	7	0.00	0.00	10.84	7.71	4.62	2.39	0.00	0.00
8.104	8	0.00	0.00	10.84	7.71	4.62	2.39	0.00	0.00
8.104	9	0.00	0.00	10.84	7.71	4.62	2.39	0.00	0.00
8.104	10	0.00	0.00	10.84	7.71	4.62	2.39	0.00	0.00
8.104	11	0.00	0.00	10.84	7.71	4.62	2.39	0.00	0.00
8.104	12	0.00	0.00	10.84	7.71	4.62	2.39	0.00	0.00
8.105	1	0.00	2.39	12.13	3.73	2.69	0.00	0.00	0.00
8.105	2	0.00	2.39	12.13	3.73	2.69	0.00	0.00	0.00
8.105	3	0.00	2.39	12.13	3.73	2.69	0.00	0.00	0.00
8.105	4	0.00	2.39	12.13	3.73	2.69	0.00	0.00	0.00
8.105	5	0.00	2.39	12.13	3.73	2.69	0.00	0.00	0.00
8.105	6	0.00	2.39	12.13	3.73	2.69	0.00	0.00	0.00
8.105	7	0.00	2.39	12.13	3.73	2.69	0.00	0.00	0.00
8.105	8	0.00	2.39	12.13	3.73	2.69	0.00	0.00	0.00
8.105	9	0.00	2.39	12.13	3.73	2.69	0.00	0.00	0.00
8.105	10	0.00	2.39	12.13	3.73	2.69	0.00	0.00	0.00
8.105	11	0.00	2.39	12.13	3.73	2.69	0.00	0.00	0.00
8.105	12	0.00	2.39	12.13	3.73	2.69	0.00	0.00	0.00
8.106	1	0.00	0.00	13.29	1.34	1.34	0.84	0.00	0.00
8.106	2	0.00	0.00	13.29	1.34	1.34	0.84	0.00	0.00
8.106	3	0.00	0.00	13.29	1.34	1.34	0.84	0.00	0.00
8.106	4	0.00	0.00	13.29	1.34	1.34	0.84	0.00	0.00
8.106	5	0.00	0.00	13.29	1.34	1.34	0.84	0.00	0.00
8.106	6	0.00	0.00	13.29	1.34	1.34	0.84	0.00	0.00
8.106	7	0.00	0.00	13.29	1.34	1.34	0.84	0.00	0.00
8.106	8	0.00	0.00	13.29	1.34	1.34	0.84	0.00	0.00
8.106	9	0.00	0.00	13.29	1.34	1.34	0.84	0.00	0.00
8.106	10	0.00	0.00	13.29	1.34	1.34	0.84	0.00	0.00

Beach#	Mon	N	NE	E	SE	S	SW	W	NW
8.106	11	0.00	0.00	13.29	1.34	1.34	0.84	0.00	0.00
8.106	12	0.00	0.00	13.29	1.34	1.34	0.84	0.00	0.00
8.107	1	0.00	5.05	5.38	1.19	1.19	0.00	0.00	0.00
8.107	2	0.00	5.05	5.38	1.19	1.19	0.00	0.00	0.00
8.107	3	0.00	5.05	5.38	1.19	1.19	0.00	0.00	0.00
8.107	4	0.00	5.05	5.38	1.19	1.19	0.00	0.00	0.00
8.107	5	0.00	5.05	5.38	1.19	1.19	0.00	0.00	0.00
8.107	6	0.00	5.05	5.38	1.19	1.19	0.00	0.00	0.00
8.107	7	0.00	5.05	5.38	1.19	1.19	0.00	0.00	0.00
8.107	8	0.00	5.05	5.38	1.19	1.19	0.00	0.00	0.00
8.107	9	0.00	5.05	5.38	1.19	1.19	0.00	0.00	0.00
8.107	10	0.00	5.05	5.38	1.19	1.19	0.00	0.00	0.00
8.107	11	0.00	5.05	5.38	1.19	1.19	0.00	0.00	0.00
8.107	12	0.00	5.05	5.38	1.19	1.19	0.00	0.00	0.00
8.108	1	2.55	57.12	3.24	0.00	0.00	0.00	0.00	1.34
8.108	2	2.55	57.12	3.24	0.00	0.00	0.00	0.00	1.34
8.108	3	2.55	57.12	3.24	0.00	0.00	0.00	0.00	1.34
8.108	4	2.55	57.12	3.24	0.00	0.00	0.00	0.00	1.34
8.108	5	2.55	57.12	3.24	0.00	0.00	0.00	0.00	1.34
8.108	6	2.55	57.12	3.24	0.00	0.00	0.00	0.00	1.34
8.108	7	2.55	57.12	3.24	0.00	0.00	0.00	0.00	1.34
8.108	8	2.55	57.12	3.24	0.00	0.00	0.00	0.00	1.34
8.108	9	2.55	57.12	3.24	0.00	0.00	0.00	0.00	1.34
8.108	10	2.55	57.12	3.24	0.00	0.00	0.00	0.00	1.34
8.108	11	2.55	57.12	3.24	0.00	0.00	0.00	0.00	1.34
8.108	12	2.55	57.12	3.24	0.00	0.00	0.00	0.00	1.34
8.109	1	4.67	12.24	0.79	0.00	0.00	0.00	0.00	3.12
8.109	2	4.67	12.24	0.79	0.00	0.00	0.00	0.00	3.12
8.109	3	4.67	12.24	0.79	0.00	0.00	0.00	0.00	3.12
8.109	4	4.67	12.24	0.79	0.00	0.00	0.00	0.00	3.12
8.109	5	4.67	12.24	0.79	0.00	0.00	0.00	0.00	3.12
8.109	6	4.67	12.24	0.79	0.00	0.00	0.00	0.00	3.12
8.109	7	4.67	12.24	0.79	0.00	0.00	0.00	0.00	3.12
8.109	8	4.67	12.24	0.79	0.00	0.00	0.00	0.00	3.12
8.109	9	4.67	12.24	0.79	0.00	0.00	0.00	0.00	3.12
8.109	10	4.67	12.24	0.79	0.00	0.00	0.00	0.00	3.12
8.109	11	4.67	12.24	0.79	0.00	0.00	0.00	0.00	3.12
8.109	12	4.67	12.24	0.79	0.00	0.00	0.00	0.00	3.12
8.110	1	4.62	11.26	0.00	0.00	0.00	0.00	0.79	3.46
8.110	2	4.62	11.26	0.00	0.00	0.00	0.00	0.79	3.46
8.110	3	4.62	11.26	0.00	0.00	0.00	0.00	0.79	3.46
8.110	4	4.62	11.26	0.00	0.00	0.00	0.00	0.79	3.46
8.110	5	4.62	11.26	0.00	0.00	0.00	0.00	0.79	3.46
8.110	6	4.62	11.26	0.00	0.00	0.00	0.00	0.79	3.46
8.110	7	4.62	11.26	0.00	0.00	0.00	0.00	0.79	3.46
8.110	8	4.62	11.26	0.00	0.00	0.00	0.00	0.79	3.46
8.110	9	4.62	11.26	0.00	0.00	0.00	0.00	0.79	3.46
8.110	10	4.62	11.26	0.00	0.00	0.00	0.00	0.79	3.46
8.110	11	4.62	11.26	0.00	0.00	0.00	0.00	0.79	3.46
8.110	12	4.62	11.26	0.00	0.00	0.00	0.00	0.79	3.46
8.111	1	4.43	10.50	0.00	0.00	0.00	0.00	3.24	3.73
8.111	2	4.43	10.50	0.00	0.00	0.00	0.00	3.24	3.73
8.111	3	4.43	10.50	0.00	0.00	0.00	0.00	3.24	3.73
8.111	4	4.43	10.50	0.00	0.00	0.00	0.00	3.24	3.73
8.111	5	4.43	10.50	0.00	0.00	0.00	0.00	3.24	3.73
8.111	6	4.43	10.50	0.00	0.00	0.00	0.00	3.24	3.73
8.111	7	4.43	10.50	0.00	0.00	0.00	0.00	3.24	3.73
8.111	8	4.43	10.50	0.00	0.00	0.00	0.00	3.24	3.73
8.111	9	4.43	10.50	0.00	0.00	0.00	0.00	3.24	3.73
8.111	10	4.43	10.50	0.00	0.00	0.00	0.00	3.24	3.73
8.111	11	4.43	10.50	0.00	0.00	0.00	0.00	3.24	3.73
8.111	12	4.43	10.50	0.00	0.00	0.00	0.00	3.24	3.73
8.112	1	7.19	0.13	0.13	0.13	0.00	0.00	0.00	0.00
8.112	2	7.19	0.13	0.13	0.13	0.00	0.00	0.00	0.00
8.112	3	7.19	0.13	0.13	0.13	0.00	0.00	0.00	0.00
8.112	4	7.19	0.13	0.13	0.13	0.00	0.00	0.00	0.00
8.112	5	7.19	0.13	0.13	0.13	0.00	0.00	0.00	0.00
8.112	6	7.19	0.13	0.13	0.13	0.00	0.00	0.00	0.00
8.112	7	7.19	0.13	0.13	0.13	0.00	0.00	0.00	0.00
8.112	8	7.19	0.13	0.13	0.13	0.00	0.00	0.00	0.00
8.112	9	7.19	0.13	0.13	0.13	0.00	0.00	0.00	0.00
8.112	10	7.19	0.13	0.13	0.13	0.00	0.00	0.00	0.00
8.112	11	7.19	0.13	0.13	0.13	0.00	0.00	0.00	0.00
8.112	12	7.19	0.13	0.13	0.13	0.00	0.00	0.00	0.00

Beach#	Mon	N	NE	E	SE	S	SW	W	NW
8.113	1	7.19	0.00	0.00	0.00	0.00	0.13	0.13	0.13
8.113	2	7.19	0.00	0.00	0.00	0.00	0.13	0.13	0.13
8.113	3	7.19	0.00	0.00	0.00	0.00	0.13	0.13	0.13
8.113	4	7.19	0.00	0.00	0.00	0.00	0.13	0.13	0.13
8.113	5	7.19	0.00	0.00	0.00	0.00	0.13	0.13	0.13
8.113	6	7.19	0.00	0.00	0.00	0.00	0.13	0.13	0.13
8.113	7	7.19	0.00	0.00	0.00	0.00	0.13	0.13	0.13
8.113	8	7.19	0.00	0.00	0.00	0.00	0.13	0.13	0.13
8.113	9	7.19	0.00	0.00	0.00	0.00	0.13	0.13	0.13
8.113	10	7.19	0.00	0.00	0.00	0.00	0.13	0.13	0.13
8.113	11	7.19	0.00	0.00	0.00	0.00	0.13	0.13	0.13
8.113	12	7.19	0.00	0.00	0.00	0.00	0.13	0.13	0.13
8.114	1	6.18	9.59	0.00	0.00	0.00	0.00	5.38	4.34
8.114	2	6.18	9.59	0.00	0.00	0.00	0.00	5.38	4.34
8.114	3	6.18	9.59	0.00	0.00	0.00	0.00	5.38	4.34
8.114	4	6.18	9.59	0.00	0.00	0.00	0.00	5.38	4.34
8.114	5	6.18	9.59	0.00	0.00	0.00	0.00	5.38	4.34
8.114	6	6.18	9.59	0.00	0.00	0.00	0.00	5.38	4.34
8.114	7	6.18	9.59	0.00	0.00	0.00	0.00	5.38	4.34
8.114	8	6.18	9.59	0.00	0.00	0.00	0.00	5.38	4.34
8.114	9	6.18	9.59	0.00	0.00	0.00	0.00	5.38	4.34
8.114	10	6.18	9.59	0.00	0.00	0.00	0.00	5.38	4.34
8.114	11	6.18	9.59	0.00	0.00	0.00	0.00	5.38	4.34
8.114	12	6.18	9.59	0.00	0.00	0.00	0.00	5.38	4.34
8.115	1	353.22	9.17	0.61	0.00	0.00	0.00	0.00	5.02
8.115	2	281.07	9.17	0.61	0.00	0.00	0.00	0.00	5.02
8.115	3	242.36	9.17	0.61	0.00	0.00	0.00	0.00	5.02
8.115	4	258.99	9.17	0.61	0.00	0.00	0.00	0.00	5.02
8.115	5	449.45	9.17	0.61	0.00	0.00	0.00	0.00	5.02
8.115	6	501.88	9.17	0.61	0.00	0.00	0.00	0.00	5.02
8.115	7	501.88	9.17	0.61	0.00	0.00	0.00	0.00	5.02
8.115	8	501.88	9.17	0.61	0.00	0.00	0.00	0.00	5.02
8.115	9	501.88	9.17	0.61	0.00	0.00	0.00	0.00	5.02
8.115	10	501.88	9.17	0.61	0.00	0.00	0.00	0.00	5.02
8.115	11	501.88	9.17	0.61	0.00	0.00	0.00	0.00	5.02
8.115	12	416.00	9.17	0.61	0.00	0.00	0.00	0.00	5.02
8.116	1	353.45	0.00	0.00	0.00	0.00	0.61	0.61	5.54
8.116	2	281.30	0.00	0.00	0.00	0.00	0.61	0.61	5.54
8.116	3	242.59	0.00	0.00	0.00	0.00	0.61	0.61	5.54
8.116	4	259.22	0.00	0.00	0.00	0.00	0.61	0.61	5.54
8.116	5	449.68	0.00	0.00	0.00	0.00	0.61	0.61	5.54
8.116	6	502.12	0.00	0.00	0.00	0.00	0.61	0.61	5.54
8.116	7	502.12	0.00	0.00	0.00	0.00	0.61	0.61	5.54
8.116	8	502.12	0.00	0.00	0.00	0.00	0.61	0.61	5.54
8.116	9	502.12	0.00	0.00	0.00	0.00	0.61	0.61	5.54
8.116	10	502.12	0.00	0.00	0.00	0.00	0.61	0.61	5.54
8.116	11	502.12	0.00	0.00	0.00	0.00	0.61	0.61	5.54
8.116	12	416.23	0.00	0.00	0.00	0.00	0.61	0.61	5.54
8.117	1	353.84	10.09	1.81	0.00	0.00	0.00	0.00	6.36
8.117	2	281.69	10.09	1.81	0.00	0.00	0.00	0.00	6.36
8.117	3	242.98	10.09	1.81	0.00	0.00	0.00	0.00	6.36
8.117	4	259.62	10.09	1.81	0.00	0.00	0.00	0.00	6.36
8.117	5	450.07	10.09	1.81	0.00	0.00	0.00	0.00	6.36
8.117	6	502.53	10.09	1.81	0.00	0.00	0.00	0.00	6.36
8.117	7	502.53	10.09	1.81	0.00	0.00	0.00	0.00	6.36
8.117	8	502.53	10.09	1.81	0.00	0.00	0.00	0.00	6.36
8.117	9	502.53	10.09	1.81	0.00	0.00	0.00	0.00	6.36
8.117	10	502.53	10.09	1.81	0.00	0.00	0.00	0.00	6.36
8.117	11	502.53	10.09	1.81	0.00	0.00	0.00	0.00	6.36
8.117	12	416.62	10.09	1.81	0.00	0.00	0.00	0.00	6.36
8.118	1	354.41	0.67	0.00	0.00	0.00	0.00	1.48	7.71
8.118	2	282.26	0.67	0.00	0.00	0.00	0.00	1.48	7.71
8.118	3	243.56	0.67	0.00	0.00	0.00	0.00	1.48	7.71
8.118	4	260.20	0.67	0.00	0.00	0.00	0.00	1.48	7.71
8.118	5	450.64	0.67	0.00	0.00	0.00	0.00	1.48	7.71
8.118	6	503.13	0.67	0.00	0.00	0.00	0.00	1.48	7.71
8.118	7	503.13	0.67	0.00	0.00	0.00	0.00	1.48	7.71
8.118	8	503.13	0.67	0.00	0.00	0.00	0.00	1.48	7.71
8.118	9	503.13	0.67	0.00	0.00	0.00	0.00	1.48	7.71
8.118	10	503.13	0.67	0.00	0.00	0.00	0.00	1.48	7.71
8.118	11	503.13	0.67	0.00	0.00	0.00	0.00	1.48	7.71
8.118	12	417.20	0.67	0.00	0.00	0.00	0.00	1.48	7.71
8.119	1	0.00	0.00	0.00	0.00	0.67	0.67	1.81	7.71
8.119	2	0.00	0.00	0.00	0.00	0.67	0.67	1.81	7.71

Beach#	Mon	N	NE	E	SE	S	SW	W	NW
8.119	3	0.00	0.00	0.00	0.00	0.67	0.67	1.81	7.71
8.119	4	0.00	0.00	0.00	0.00	0.67	0.67	1.81	7.71
8.119	5	0.00	0.00	0.00	0.00	0.67	0.67	1.81	7.71
8.119	6	0.00	0.00	0.00	0.00	0.67	0.67	1.81	7.71
8.119	7	0.00	0.00	0.00	0.00	0.67	0.67	1.81	7.71
8.119	8	0.00	0.00	0.00	0.00	0.67	0.67	1.81	7.71
8.119	9	0.00	0.00	0.00	0.00	0.67	0.67	1.81	7.71
8.119	10	0.00	0.00	0.00	0.00	0.67	0.67	1.81	7.71
8.119	11	0.00	0.00	0.00	0.00	0.67	0.67	1.81	7.71
8.119	12	0.00	0.00	0.00	0.00	0.67	0.67	1.81	7.71
8.120	1	353.25	0.00	0.00	0.00	0.00	2.00	2.00	7.13
8.120	2	281.10	0.00	0.00	0.00	0.00	2.00	2.00	7.13
8.120	3	242.40	0.00	0.00	0.00	0.00	2.00	2.00	7.13
8.120	4	259.05	0.00	0.00	0.00	0.00	2.00	2.00	7.13
8.120	5	449.48	0.00	0.00	0.00	0.00	2.00	2.00	7.13
8.120	6	501.98	0.00	0.00	0.00	0.00	2.00	2.00	7.13
8.120	7	501.98	0.00	0.00	0.00	0.00	2.00	2.00	7.13
8.120	8	501.98	0.00	0.00	0.00	0.00	2.00	2.00	7.13
8.120	9	501.98	0.00	0.00	0.00	0.00	2.00	2.00	7.13
8.120	10	501.98	0.00	0.00	0.00	0.00	2.00	2.00	7.13
8.120	11	501.98	0.00	0.00	0.00	0.00	2.00	2.00	7.13
8.120	12	416.04	0.00	0.00	0.00	0.00	2.00	2.00	7.13
8.121	1	352.82	7.47	0.00	0.00	0.00	0.00	4.06	8.40
8.121	2	280.66	7.47	0.00	0.00	0.00	0.00	4.06	8.40
8.121	3	241.97	7.47	0.00	0.00	0.00	0.00	4.06	8.40
8.121	4	258.62	7.47	0.00	0.00	0.00	0.00	4.06	8.40
8.121	5	449.04	7.47	0.00	0.00	0.00	0.00	4.06	8.40
8.121	6	501.56	7.47	0.00	0.00	0.00	0.00	4.06	8.40
8.121	7	501.56	7.47	0.00	0.00	0.00	0.00	4.06	8.40
8.121	8	501.56	7.47	0.00	0.00	0.00	0.00	4.06	8.40
8.121	9	501.56	7.47	0.00	0.00	0.00	0.00	4.06	8.40
8.121	10	501.56	7.47	0.00	0.00	0.00	0.00	4.06	8.40
8.121	11	501.56	7.47	0.00	0.00	0.00	0.00	4.06	8.40
8.121	12	415.61	7.47	0.00	0.00	0.00	0.00	4.06	8.40
8.122	1	352.67	4.26	1.43	0.00	0.00	0.00	0.00	8.22
8.122	2	280.51	4.26	1.43	0.00	0.00	0.00	0.00	8.22
8.122	3	241.82	4.26	1.43	0.00	0.00	0.00	0.00	8.22
8.122	4	258.48	4.26	1.43	0.00	0.00	0.00	0.00	8.22
8.122	5	448.89	4.26	1.43	0.00	0.00	0.00	0.00	8.22
8.122	6	501.43	4.26	1.43	0.00	0.00	0.00	0.00	8.22
8.122	7	501.43	4.26	1.43	0.00	0.00	0.00	0.00	8.22
8.122	8	501.43	4.26	1.43	0.00	0.00	0.00	0.00	8.22
8.122	9	501.43	4.26	1.43	0.00	0.00	0.00	0.00	8.22
8.122	10	501.43	4.26	1.43	0.00	0.00	0.00	0.00	8.22
8.122	11	501.43	4.26	1.43	0.00	0.00	0.00	0.00	8.22
8.122	12	415.46	4.26	1.43	0.00	0.00	0.00	0.00	8.22
9.001	1	6.24	1.55	1.55	0.00	0.00	0.00	0.00	9.60
9.001	2	6.24	1.55	1.55	0.00	0.00	0.00	0.00	9.60
9.001	3	6.24	1.55	1.55	0.00	0.00	0.00	0.00	9.60
9.001	4	6.24	1.55	1.55	0.00	0.00	0.00	0.00	9.60
9.001	5	6.24	1.55	1.55	0.00	0.00	0.00	0.00	9.60
9.001	6	6.24	1.55	1.55	0.00	0.00	0.00	0.00	9.60
9.001	7	6.24	1.55	1.55	0.00	0.00	0.00	0.00	9.60
9.001	8	6.24	1.55	1.55	0.00	0.00	0.00	0.00	9.60
9.001	9	6.24	1.55	1.55	0.00	0.00	0.00	0.00	9.60
9.001	10	6.24	1.55	1.55	0.00	0.00	0.00	0.00	9.60
9.001	11	6.24	1.55	1.55	0.00	0.00	0.00	0.00	9.60
9.001	12	6.24	1.55	1.55	0.00	0.00	0.00	0.00	9.60
9.002	1	6.12	0.00	0.00	0.00	0.00	1.55	12.13	938.73
9.002	2	6.12	0.00	0.00	0.00	0.00	1.55	12.13	483.58
9.002	3	6.12	0.00	0.00	0.00	0.00	1.55	12.13	325.26
9.002	4	6.12	0.00	0.00	0.00	0.00	1.55	12.13	310.18
9.002	5	6.12	0.00	0.00	0.00	0.00	1.55	12.13	542.77
9.002	6	6.12	0.00	0.00	0.00	0.00	1.55	12.13	771.81
9.002	7	6.12	0.00	0.00	0.00	0.00	1.55	12.13	1000.00
9.002	8	6.12	0.00	0.00	0.00	0.00	1.55	12.13	1000.00
9.002	9	6.12	0.00	0.00	0.00	0.00	1.55	12.13	1000.00
9.002	10	6.12	0.00	0.00	0.00	0.00	1.55	12.13	1000.00
9.002	11	6.12	0.00	0.00	0.00	0.00	1.55	12.13	1000.00
9.002	12	6.12	0.00	0.00	0.00	0.00	1.55	12.13	1000.00
9.003	1	3.75	0.00	0.00	0.00	0.00	4.26	10.84	937.47
9.003	2	3.75	0.00	0.00	0.00	0.00	4.26	10.84	482.29
9.003	3	3.75	0.00	0.00	0.00	0.00	4.26	10.84	323.89
9.003	4	3.75	0.00	0.00	0.00	0.00	4.26	10.84	308.87

Beach#	Mon	N	NE	E	SE	S	SW	W	NW
9.003	5	3.75	0.00	0.00	0.00	0.00	4.26	10.84	541.57
9.003	6	3.75	0.00	0.00	0.00	0.00	4.26	10.84	770.60
9.003	7	3.75	0.00	0.00	0.00	0.00	4.26	10.84	1000.00
9.003	8	3.75	0.00	0.00	0.00	0.00	4.26	10.84	1000.00
9.003	9	3.75	0.00	0.00	0.00	0.00	4.26	10.84	1000.00
9.003	10	3.75	0.00	0.00	0.00	0.00	4.26	10.84	1000.00
9.003	11	3.75	0.00	0.00	0.00	0.00	4.26	10.84	1000.00
9.003	12	3.75	0.00	0.00	0.00	0.00	4.26	10.84	1000.00
9.004	1	2.63	1.31	0.00	0.00	0.00	0.00	10.42	2.94
9.004	2	2.63	1.31	0.00	0.00	0.00	0.00	10.42	2.94
9.004	3	2.63	1.31	0.00	0.00	0.00	0.00	10.42	2.94
9.004	4	2.63	1.31	0.00	0.00	0.00	0.00	10.42	2.94
9.004	5	2.63	1.31	0.00	0.00	0.00	0.00	10.42	2.94
9.004	6	2.63	1.31	0.00	0.00	0.00	0.00	10.42	2.94
9.004	7	2.63	1.31	0.00	0.00	0.00	0.00	10.42	2.94
9.004	8	2.63	1.31	0.00	0.00	0.00	0.00	10.42	2.94
9.004	9	2.63	1.31	0.00	0.00	0.00	0.00	10.42	2.94
9.004	10	2.63	1.31	0.00	0.00	0.00	0.00	10.42	2.94
9.004	11	2.63	1.31	0.00	0.00	0.00	0.00	10.42	2.94
9.004	12	2.63	1.31	0.00	0.00	0.00	0.00	10.42	2.94
9.005	1	0.00	0.00	0.00	0.00	1.31	10.09	10.61	2.26
9.005	2	0.00	0.00	0.00	0.00	1.31	10.09	10.61	2.26
9.005	3	0.00	0.00	0.00	0.00	1.31	10.09	10.61	2.26
9.005	4	0.00	0.00	0.00	0.00	1.31	10.09	10.61	2.26
9.005	5	0.00	0.00	0.00	0.00	1.31	10.09	10.61	2.26
9.005	6	0.00	0.00	0.00	0.00	1.31	10.09	10.61	2.26
9.005	7	0.00	0.00	0.00	0.00	1.31	10.09	10.61	2.26
9.005	8	0.00	0.00	0.00	0.00	1.31	10.09	10.61	2.26
9.005	9	0.00	0.00	0.00	0.00	1.31	10.09	10.61	2.26
9.005	10	0.00	0.00	0.00	0.00	1.31	10.09	10.61	2.26
9.005	11	0.00	0.00	0.00	0.00	1.31	10.09	10.61	2.26
9.005	12	0.00	0.00	0.00	0.00	1.31	10.09	10.61	2.26
9.006	1	0.00	0.00	0.00	1.44	2.63	10.65	1.45	0.00
9.006	2	0.00	0.00	0.00	1.44	2.63	10.65	1.45	0.00
9.006	3	0.00	0.00	0.00	1.44	2.63	10.65	1.45	0.00
9.006	4	0.00	0.00	0.00	1.44	2.63	10.65	1.45	0.00
9.006	5	0.00	0.00	0.00	1.44	2.63	10.65	1.45	0.00
9.006	6	0.00	0.00	0.00	1.44	2.63	10.65	1.45	0.00
9.006	7	0.00	0.00	0.00	1.44	2.63	10.65	1.45	0.00
9.006	8	0.00	0.00	0.00	1.44	2.63	10.65	1.45	0.00
9.006	9	0.00	0.00	0.00	1.44	2.63	10.65	1.45	0.00
9.006	10	0.00	0.00	0.00	1.44	2.63	10.65	1.45	0.00
9.006	11	0.00	0.00	0.00	1.44	2.63	10.65	1.45	0.00
9.006	12	0.00	0.00	0.00	1.44	2.63	10.65	1.45	0.00
9.007	1	0.00	0.00	0.00	2.12	6.12	0.95	0.95	0.00
9.007	2	0.00	0.00	0.00	2.12	6.12	0.95	0.95	0.00
9.007	3	0.00	0.00	0.00	2.12	6.12	0.95	0.95	0.00
9.007	4	0.00	0.00	0.00	2.12	6.12	0.95	0.95	0.00
9.007	5	0.00	0.00	0.00	2.12	6.12	0.95	0.95	0.00
9.007	6	0.00	0.00	0.00	2.12	6.12	0.95	0.95	0.00
9.007	7	0.00	0.00	0.00	2.12	6.12	0.95	0.95	0.00
9.007	8	0.00	0.00	0.00	2.12	6.12	0.95	0.95	0.00
9.007	9	0.00	0.00	0.00	2.12	6.12	0.95	0.95	0.00
9.007	10	0.00	0.00	0.00	2.12	6.12	0.95	0.95	0.00
9.007	11	0.00	0.00	0.00	2.12	6.12	0.95	0.95	0.00
9.007	12	0.00	0.00	0.00	2.12	6.12	0.95	0.95	0.00
9.008	1	0.00	0.95	1.45	2.26	6.64	0.00	0.00	0.00
9.008	2	0.00	0.95	1.45	2.26	6.64	0.00	0.00	0.00
9.008	3	0.00	0.95	1.45	2.26	6.64	0.00	0.00	0.00
9.008	4	0.00	0.95	1.45	2.26	6.64	0.00	0.00	0.00
9.008	5	0.00	0.95	1.45	2.26	6.64	0.00	0.00	0.00
9.008	6	0.00	0.95	1.45	2.26	6.64	0.00	0.00	0.00
9.008	7	0.00	0.95	1.45	2.26	6.64	0.00	0.00	0.00
9.008	8	0.00	0.95	1.45	2.26	6.64	0.00	0.00	0.00
9.008	9	0.00	0.95	1.45	2.26	6.64	0.00	0.00	0.00
9.008	10	0.00	0.95	1.45	2.26	6.64	0.00	0.00	0.00
9.008	11	0.00	0.95	1.45	2.26	6.64	0.00	0.00	0.00
9.008	12	0.00	0.95	1.45	2.26	6.64	0.00	0.00	0.00
9.009	1	0.00	0.00	0.00	3.24	6.24	9.17	6.70	0.00
9.009	2	0.00	0.00	0.00	3.24	6.24	9.17	6.70	0.00
9.009	3	0.00	0.00	0.00	3.24	6.24	9.17	6.70	0.00
9.009	4	0.00	0.00	0.00	3.24	6.24	9.17	6.70	0.00
9.009	5	0.00	0.00	0.00	3.24	6.24	9.17	6.70	0.00
9.009	6	0.00	0.00	0.00	3.24	6.24	9.17	6.70	0.00

Beach#	Mon	N	NE	E	SE	S	SW	W	NW
9.009	7	0.00	0.00	0.00	3.24	6.24	9.17	6.70	0.00
9.009	8	0.00	0.00	0.00	3.24	6.24	9.17	6.70	0.00
9.009	9	0.00	0.00	0.00	3.24	6.24	9.17	6.70	0.00
9.009	10	0.00	0.00	0.00	3.24	6.24	9.17	6.70	0.00
9.009	11	0.00	0.00	0.00	3.24	6.24	9.17	6.70	0.00
9.009	12	0.00	0.00	0.00	3.24	6.24	9.17	6.70	0.00
9.010	1	0.00	0.00	0.00	4.15	6.74	10.50	5.97	0.00
9.010	2	0.00	0.00	0.00	4.15	6.74	10.50	5.97	0.00
9.010	3	0.00	0.00	0.00	4.15	6.74	10.50	5.97	0.00
9.010	4	0.00	0.00	0.00	4.15	6.74	10.50	5.97	0.00
9.010	5	0.00	0.00	0.00	4.15	6.74	10.50	5.97	0.00
9.010	6	0.00	0.00	0.00	4.15	6.74	10.50	5.97	0.00
9.010	7	0.00	0.00	0.00	4.15	6.74	10.50	5.97	0.00
9.010	8	0.00	0.00	0.00	4.15	6.74	10.50	5.97	0.00
9.010	9	0.00	0.00	0.00	4.15	6.74	10.50	5.97	0.00
9.010	10	0.00	0.00	0.00	4.15	6.74	10.50	5.97	0.00
9.010	11	0.00	0.00	0.00	4.15	6.74	10.50	5.97	0.00
9.010	12	0.00	0.00	0.00	4.15	6.74	10.50	5.97	0.00
9.011	1	345.21	0.00	0.00	0.00	0.00	12.24	1000.00	932.34
9.011	2	273.06	0.00	0.00	0.00	0.00	12.24	1000.00	477.15
9.011	3	234.37	0.00	0.00	0.00	0.00	12.24	1000.00	318.73
9.011	4	251.03	0.00	0.00	0.00	0.00	12.24	1000.00	303.73
9.011	5	441.43	0.00	0.00	0.00	0.00	12.24	1000.00	536.47
9.011	6	517.48	0.00	0.00	0.00	0.00	12.24	1000.00	765.49
9.011	7	517.48	0.00	0.00	0.00	0.00	12.24	1000.00	1000.00
9.011	8	517.48	0.00	0.00	0.00	0.00	12.24	1000.00	1000.00
9.011	9	517.48	0.00	0.00	0.00	0.00	12.24	1000.00	1000.00
9.011	10	517.48	0.00	0.00	0.00	0.00	12.24	1000.00	1000.00
9.011	11	517.48	0.00	0.00	0.00	0.00	12.24	1000.00	1000.00
9.011	12	397.53	0.00	0.00	0.00	0.00	12.24	1000.00	1000.00
9.012	1	344.78	0.91	0.91	0.00	0.00	0.00	0.00	22.15
9.012	2	272.63	0.91	0.91	0.00	0.00	0.00	0.00	22.15
9.012	3	233.94	0.91	0.91	0.00	0.00	0.00	0.00	22.15
9.012	4	250.61	0.91	0.91	0.00	0.00	0.00	0.00	22.15
9.012	5	441.00	0.91	0.91	0.00	0.00	0.00	0.00	22.15
9.012	6	517.00	0.91	0.91	0.00	0.00	0.00	0.00	22.15
9.012	7	517.00	0.91	0.91	0.00	0.00	0.00	0.00	22.15
9.012	8	517.00	0.91	0.91	0.00	0.00	0.00	0.00	22.15
9.012	9	517.00	0.91	0.91	0.00	0.00	0.00	0.00	22.15
9.012	10	517.00	0.91	0.91	0.00	0.00	0.00	0.00	22.15
9.012	11	517.00	0.91	0.91	0.00	0.00	0.00	0.00	22.15
9.012	12	397.01	0.91	0.91	0.00	0.00	0.00	0.00	22.15
9.013	1	0.86	0.00	0.00	0.00	0.00	0.91	1000.00	21.65
9.013	2	0.86	0.00	0.00	0.00	0.00	0.91	1000.00	21.65
9.013	3	0.86	0.00	0.00	0.00	0.00	0.91	1000.00	21.65
9.013	4	0.86	0.00	0.00	0.00	0.00	0.91	1000.00	21.65
9.013	5	0.86	0.00	0.00	0.00	0.00	0.91	1000.00	21.65
9.013	6	0.86	0.00	0.00	0.00	0.00	0.91	1000.00	21.65
9.013	7	0.86	0.00	0.00	0.00	0.00	0.91	1000.00	21.65
9.013	8	0.86	0.00	0.00	0.00	0.00	0.91	1000.00	21.65
9.013	9	0.86	0.00	0.00	0.00	0.00	0.91	1000.00	21.65
9.013	10	0.86	0.00	0.00	0.00	0.00	0.91	1000.00	21.65
9.013	11	0.86	0.00	0.00	0.00	0.00	0.91	1000.00	21.65
9.013	12	0.86	0.00	0.00	0.00	0.00	0.91	1000.00	21.65
9.014	1	0.00	0.00	0.00	0.86	1.64	15.27	1000.00	0.00
9.014	2	0.00	0.00	0.00	0.86	1.64	15.27	1000.00	0.00
9.014	3	0.00	0.00	0.00	0.86	1.64	15.27	1000.00	0.00
9.014	4	0.00	0.00	0.00	0.86	1.64	15.27	1000.00	0.00
9.014	5	0.00	0.00	0.00	0.86	1.64	15.27	1000.00	0.00
9.014	6	0.00	0.00	0.00	0.86	1.64	15.27	1000.00	0.00
9.014	7	0.00	0.00	0.00	0.86	1.64	15.27	1000.00	0.00
9.014	8	0.00	0.00	0.00	0.86	1.64	15.27	1000.00	0.00
9.014	9	0.00	0.00	0.00	0.86	1.64	15.27	1000.00	0.00
9.014	10	0.00	0.00	0.00	0.86	1.64	15.27	1000.00	0.00
9.014	11	0.00	0.00	0.00	0.86	1.64	15.27	1000.00	0.00
9.014	12	0.00	0.00	0.00	0.86	1.64	15.27	1000.00	0.00
9.015	1	342.90	27.73	0.00	0.00	0.00	0.00	1000.00	20.98
9.015	2	270.74	27.73	0.00	0.00	0.00	0.00	1000.00	20.98
9.015	3	232.06	27.73	0.00	0.00	0.00	0.00	1000.00	20.98
9.015	4	248.73	27.73	0.00	0.00	0.00	0.00	1000.00	20.98
9.015	5	439.11	27.73	0.00	0.00	0.00	0.00	1000.00	20.98
9.015	6	515.10	27.73	0.00	0.00	0.00	0.00	1000.00	20.98
9.015	7	515.10	27.73	0.00	0.00	0.00	0.00	1000.00	20.98
9.015	8	515.10	27.73	0.00	0.00	0.00	0.00	1000.00	20.98

Beach#	Mon	N	NE	E	SE	S	SW	W	NW
9.015	9	515.10	27.73	0.00	0.00	0.00	0.00	1000.00	20.98
9.015	10	515.10	27.73	0.00	0.00	0.00	0.00	1000.00	20.98
9.015	11	515.10	27.73	0.00	0.00	0.00	0.00	1000.00	20.98
9.015	12	395.09	27.73	0.00	0.00	0.00	0.00	1000.00	20.98
9.016	1	342.53	26.85	0.00	0.00	0.00	0.00	1000.00	22.12
9.016	2	270.38	26.85	0.00	0.00	0.00	0.00	1000.00	22.12
9.016	3	231.70	26.85	0.00	0.00	0.00	0.00	1000.00	22.12
9.016	4	248.37	26.85	0.00	0.00	0.00	0.00	1000.00	22.12
9.016	5	438.74	26.85	0.00	0.00	0.00	0.00	1000.00	22.12
9.016	6	514.67	26.85	0.00	0.00	0.00	0.00	1000.00	22.12
9.016	7	514.67	26.85	0.00	0.00	0.00	0.00	1000.00	22.12
9.016	8	514.67	26.85	0.00	0.00	0.00	0.00	1000.00	22.12
9.016	9	514.67	26.85	0.00	0.00	0.00	0.00	1000.00	22.12
9.016	10	514.67	26.85	0.00	0.00	0.00	0.00	1000.00	22.12
9.016	11	514.67	26.85	0.00	0.00	0.00	0.00	1000.00	22.12
9.016	12	394.60	26.85	0.00	0.00	0.00	0.00	1000.00	22.12
9.017	1	342.17	25.68	0.00	0.00	0.00	0.00	1000.00	931.83
9.017	2	270.02	25.68	0.00	0.00	0.00	0.00	1000.00	476.59
9.017	3	231.35	25.68	0.00	0.00	0.00	0.00	1000.00	317.97
9.017	4	248.02	25.68	0.00	0.00	0.00	0.00	1000.00	303.14
9.017	5	438.37	25.68	0.00	0.00	0.00	0.00	1000.00	536.13
9.017	6	514.23	25.68	0.00	0.00	0.00	0.00	1000.00	765.11
9.017	7	514.23	25.68	0.00	0.00	0.00	0.00	1000.00	1000.00
9.017	8	514.23	25.68	0.00	0.00	0.00	0.00	1000.00	1000.00
9.017	9	514.23	25.68	0.00	0.00	0.00	0.00	1000.00	1000.00
9.017	10	514.23	25.68	0.00	0.00	0.00	0.00	1000.00	1000.00
9.017	11	514.23	25.68	0.00	0.00	0.00	0.00	1000.00	1000.00
9.017	12	394.09	25.68	0.00	0.00	0.00	0.00	1000.00	1000.00
9.018	1	9.73	4.04	1.37	1.22	0.00	0.00	0.00	0.00
9.018	2	9.73	4.04	1.37	1.22	0.00	0.00	0.00	0.00
9.018	3	9.73	4.04	1.37	1.22	0.00	0.00	0.00	0.00
9.018	4	9.73	4.04	1.37	1.22	0.00	0.00	0.00	0.00
9.018	5	9.73	4.04	1.37	1.22	0.00	0.00	0.00	0.00
9.018	6	9.73	4.04	1.37	1.22	0.00	0.00	0.00	0.00
9.018	7	9.73	4.04	1.37	1.22	0.00	0.00	0.00	0.00
9.018	8	9.73	4.04	1.37	1.22	0.00	0.00	0.00	0.00
9.018	9	9.73	4.04	1.37	1.22	0.00	0.00	0.00	0.00
9.018	10	9.73	4.04	1.37	1.22	0.00	0.00	0.00	0.00
9.018	11	9.73	4.04	1.37	1.22	0.00	0.00	0.00	0.00
9.018	12	9.73	4.04	1.37	1.22	0.00	0.00	0.00	0.00
9.019	1	10.27	2.56	0.69	0.69	0.00	0.00	0.00	0.00
9.019	2	10.27	2.56	0.69	0.69	0.00	0.00	0.00	0.00
9.019	3	10.27	2.56	0.69	0.69	0.00	0.00	0.00	0.00
9.019	4	10.27	2.56	0.69	0.69	0.00	0.00	0.00	0.00
9.019	5	10.27	2.56	0.69	0.69	0.00	0.00	0.00	0.00
9.019	6	10.27	2.56	0.69	0.69	0.00	0.00	0.00	0.00
9.019	7	10.27	2.56	0.69	0.69	0.00	0.00	0.00	0.00
9.019	8	10.27	2.56	0.69	0.69	0.00	0.00	0.00	0.00
9.019	9	10.27	2.56	0.69	0.69	0.00	0.00	0.00	0.00
9.019	10	10.27	2.56	0.69	0.69	0.00	0.00	0.00	0.00
9.019	11	10.27	2.56	0.69	0.69	0.00	0.00	0.00	0.00
9.019	12	10.27	2.56	0.69	0.69	0.00	0.00	0.00	0.00
9.020	1	0.00	1.63	0.64	0.30	0.30	0.00	0.00	0.00
9.020	2	0.00	1.63	0.64	0.30	0.30	0.00	0.00	0.00
9.020	3	0.00	1.63	0.64	0.30	0.30	0.00	0.00	0.00
9.020	4	0.00	1.63	0.64	0.30	0.30	0.00	0.00	0.00
9.020	5	0.00	1.63	0.64	0.30	0.30	0.00	0.00	0.00
9.020	6	0.00	1.63	0.64	0.30	0.30	0.00	0.00	0.00
9.020	7	0.00	1.63	0.64	0.30	0.30	0.00	0.00	0.00
9.020	8	0.00	1.63	0.64	0.30	0.30	0.00	0.00	0.00
9.020	9	0.00	1.63	0.64	0.30	0.30	0.00	0.00	0.00
9.020	10	0.00	1.63	0.64	0.30	0.30	0.00	0.00	0.00
9.020	11	0.00	1.63	0.64	0.30	0.30	0.00	0.00	0.00
9.020	12	0.00	1.63	0.64	0.30	0.30	0.00	0.00	0.00
9.021	1	10.92	0.52	0.00	0.00	0.00	0.00	0.30	0.30
9.021	2	10.92	0.52	0.00	0.00	0.00	0.00	0.30	0.30
9.021	3	10.92	0.52	0.00	0.00	0.00	0.00	0.30	0.30
9.021	4	10.92	0.52	0.00	0.00	0.00	0.00	0.30	0.30
9.021	5	10.92	0.52	0.00	0.00	0.00	0.00	0.30	0.30
9.021	6	10.92	0.52	0.00	0.00	0.00	0.00	0.30	0.30
9.021	7	10.92	0.52	0.00	0.00	0.00	0.00	0.30	0.30
9.021	8	10.92	0.52	0.00	0.00	0.00	0.00	0.30	0.30
9.021	9	10.92	0.52	0.00	0.00	0.00	0.00	0.30	0.30
9.021	10	10.92	0.52	0.00	0.00	0.00	0.00	0.30	0.30

Beach#	Mon	N	NE	E	SE	S	SW	W	NW
9.021	11	10.92	0.52	0.00	0.00	0.00	0.00	0.30	0.30
9.021	12	10.92	0.52	0.00	0.00	0.00	0.00	0.30	0.30
9.022	1	10.52	0.00	0.00	0.00	0.00	0.52	0.64	933.51
9.022	2	10.52	0.00	0.00	0.00	0.00	0.52	0.64	478.26
9.022	3	10.52	0.00	0.00	0.00	0.00	0.52	0.64	319.61
9.022	4	10.52	0.00	0.00	0.00	0.00	0.52	0.64	304.82
9.022	5	10.52	0.00	0.00	0.00	0.00	0.52	0.64	537.83
9.022	6	10.52	0.00	0.00	0.00	0.00	0.52	0.64	766.80
9.022	7	10.52	0.00	0.00	0.00	0.00	0.52	0.64	1000.00
9.022	8	10.52	0.00	0.00	0.00	0.00	0.52	0.64	1000.00
9.022	9	10.52	0.00	0.00	0.00	0.00	0.52	0.64	1000.00
9.022	10	10.52	0.00	0.00	0.00	0.00	0.52	0.64	1000.00
9.022	11	10.52	0.00	0.00	0.00	0.00	0.52	0.64	1000.00
9.022	12	10.52	0.00	0.00	0.00	0.00	0.52	0.64	1000.00
9.023	1	9.53	0.00	0.00	0.00	0.00	1.63	1.37	933.04
9.023	2	9.53	0.00	0.00	0.00	0.00	1.63	1.37	477.79
9.023	3	9.53	0.00	0.00	0.00	0.00	1.63	1.37	319.09
9.023	4	9.53	0.00	0.00	0.00	0.00	1.63	1.37	304.34
9.023	5	9.53	0.00	0.00	0.00	0.00	1.63	1.37	537.41
9.023	6	9.53	0.00	0.00	0.00	0.00	1.63	1.37	766.37
9.023	7	9.53	0.00	0.00	0.00	0.00	1.63	1.37	1000.00
9.023	8	9.53	0.00	0.00	0.00	0.00	1.63	1.37	1000.00
9.023	9	9.53	0.00	0.00	0.00	0.00	1.63	1.37	1000.00
9.023	10	9.53	0.00	0.00	0.00	0.00	1.63	1.37	1000.00
9.023	11	9.53	0.00	0.00	0.00	0.00	1.63	1.37	1000.00
9.023	12	9.53	0.00	0.00	0.00	0.00	1.63	1.37	1000.00
9.024	1	9.69	0.00	0.00	0.00	0.00	2.56	1000.00	932.70
9.024	2	9.69	0.00	0.00	0.00	0.00	2.56	1000.00	477.43
9.024	3	9.69	0.00	0.00	0.00	0.00	2.56	1000.00	318.69
9.024	4	9.69	0.00	0.00	0.00	0.00	2.56	1000.00	303.99
9.024	5	9.69	0.00	0.00	0.00	0.00	2.56	1000.00	537.12
9.024	6	9.69	0.00	0.00	0.00	0.00	2.56	1000.00	766.07
9.024	7	9.69	0.00	0.00	0.00	0.00	2.56	1000.00	1000.00
9.024	8	9.69	0.00	0.00	0.00	0.00	2.56	1000.00	1000.00
9.024	9	9.69	0.00	0.00	0.00	0.00	2.56	1000.00	1000.00
9.024	10	9.69	0.00	0.00	0.00	0.00	2.56	1000.00	1000.00
9.024	11	9.69	0.00	0.00	0.00	0.00	2.56	1000.00	1000.00
9.024	12	9.69	0.00	0.00	0.00	0.00	2.56	1000.00	1000.00
9.025	1	0.00	0.00	0.00	0.00	0.80	3.32	1000.00	932.37
9.025	2	0.00	0.00	0.00	0.00	0.80	3.32	1000.00	477.10
9.025	3	0.00	0.00	0.00	0.00	0.80	3.32	1000.00	318.32
9.025	4	0.00	0.00	0.00	0.00	0.80	3.32	1000.00	303.66
9.025	5	0.00	0.00	0.00	0.00	0.80	3.32	1000.00	536.82
9.025	6	0.00	0.00	0.00	0.00	0.80	3.32	1000.00	765.76
9.025	7	0.00	0.00	0.00	0.00	0.80	3.32	1000.00	1000.00
9.025	8	0.00	0.00	0.00	0.00	0.80	3.32	1000.00	1000.00
9.025	9	0.00	0.00	0.00	0.00	0.80	3.32	1000.00	1000.00
9.025	10	0.00	0.00	0.00	0.00	0.80	3.32	1000.00	1000.00
9.025	11	0.00	0.00	0.00	0.00	0.80	3.32	1000.00	1000.00
9.025	12	0.00	0.00	0.00	0.00	0.80	3.32	1000.00	1000.00
9.026	1	8.26	0.00	0.00	0.00	0.00	4.04	1000.00	931.89
9.026	2	8.26	0.00	0.00	0.00	0.00	4.04	1000.00	476.61
9.026	3	8.26	0.00	0.00	0.00	0.00	4.04	1000.00	317.80
9.026	4	8.26	0.00	0.00	0.00	0.00	4.04	1000.00	303.17
9.026	5	8.26	0.00	0.00	0.00	0.00	4.04	1000.00	536.39
9.026	6	8.26	0.00	0.00	0.00	0.00	4.04	1000.00	765.31
9.026	7	8.26	0.00	0.00	0.00	0.00	4.04	1000.00	1000.00
9.026	8	8.26	0.00	0.00	0.00	0.00	4.04	1000.00	1000.00
9.026	9	8.26	0.00	0.00	0.00	0.00	4.04	1000.00	1000.00
9.026	10	8.26	0.00	0.00	0.00	0.00	4.04	1000.00	1000.00
9.026	11	8.26	0.00	0.00	0.00	0.00	4.04	1000.00	1000.00
9.026	12	8.26	0.00	0.00	0.00	0.00	4.04	1000.00	1000.00
9.027	1	7.36	20.96	0.00	0.00	0.00	0.00	1000.00	931.82
9.027	2	7.36	20.96	0.00	0.00	0.00	0.00	1000.00	476.54
9.027	3	7.36	20.96	0.00	0.00	0.00	0.00	1000.00	317.68
9.027	4	7.36	20.96	0.00	0.00	0.00	0.00	1000.00	303.10
9.027	5	7.36	20.96	0.00	0.00	0.00	0.00	1000.00	536.38
9.027	6	7.36	20.96	0.00	0.00	0.00	0.00	1000.00	765.28
9.027	7	7.36	20.96	0.00	0.00	0.00	0.00	1000.00	1000.00
9.027	8	7.36	20.96	0.00	0.00	0.00	0.00	1000.00	1000.00
9.027	9	7.36	20.96	0.00	0.00	0.00	0.00	1000.00	1000.00
9.027	10	7.36	20.96	0.00	0.00	0.00	0.00	1000.00	1000.00
9.027	11	7.36	20.96	0.00	0.00	0.00	0.00	1000.00	1000.00
9.027	12	7.36	20.96	0.00	0.00	0.00	0.00	1000.00	1000.00

Beach#	Mon	N	NE	E	SE	S	SW	W	NW
9.028	1	8.23	11.65	2.72	0.00	0.00	0.00	0.00	932.36
9.028	2	8.23	11.65	2.72	0.00	0.00	0.00	0.00	477.08
9.028	3	8.23	11.65	2.72	0.00	0.00	0.00	0.00	318.18
9.028	4	8.23	11.65	2.72	0.00	0.00	0.00	0.00	303.65
9.028	5	8.23	11.65	2.72	0.00	0.00	0.00	0.00	536.97
9.028	6	8.23	11.65	2.72	0.00	0.00	0.00	0.00	765.86
9.028	7	8.23	11.65	2.72	0.00	0.00	0.00	0.00	1000.00
9.028	8	8.23	11.65	2.72	0.00	0.00	0.00	0.00	1000.00
9.028	9	8.23	11.65	2.72	0.00	0.00	0.00	0.00	1000.00
9.028	10	8.23	11.65	2.72	0.00	0.00	0.00	0.00	1000.00
9.028	11	8.23	11.65	2.72	0.00	0.00	0.00	0.00	1000.00
9.028	12	8.23	11.65	2.72	0.00	0.00	0.00	0.00	1000.00
9.029	1	8.63	6.20	2.12	0.87	0.00	0.00	0.00	0.00
9.029	2	8.63	6.20	2.12	0.87	0.00	0.00	0.00	0.00
9.029	3	8.63	6.20	2.12	0.87	0.00	0.00	0.00	0.00
9.029	4	8.63	6.20	2.12	0.87	0.00	0.00	0.00	0.00
9.029	5	8.63	6.20	2.12	0.87	0.00	0.00	0.00	0.00
9.029	6	8.63	6.20	2.12	0.87	0.00	0.00	0.00	0.00
9.029	7	8.63	6.20	2.12	0.87	0.00	0.00	0.00	0.00
9.029	8	8.63	6.20	2.12	0.87	0.00	0.00	0.00	0.00
9.029	9	8.63	6.20	2.12	0.87	0.00	0.00	0.00	0.00
9.029	10	8.63	6.20	2.12	0.87	0.00	0.00	0.00	0.00
9.029	11	8.63	6.20	2.12	0.87	0.00	0.00	0.00	0.00
9.029	12	8.63	6.20	2.12	0.87	0.00	0.00	0.00	0.00
9.030	1	9.02	6.32	0.61	0.00	0.00	0.00	0.00	0.45
9.030	2	9.02	6.32	0.61	0.00	0.00	0.00	0.00	0.45
9.030	3	9.02	6.32	0.61	0.00	0.00	0.00	0.00	0.45
9.030	4	9.02	6.32	0.61	0.00	0.00	0.00	0.00	0.45
9.030	5	9.02	6.32	0.61	0.00	0.00	0.00	0.00	0.45
9.030	6	9.02	6.32	0.61	0.00	0.00	0.00	0.00	0.45
9.030	7	9.02	6.32	0.61	0.00	0.00	0.00	0.00	0.45
9.030	8	9.02	6.32	0.61	0.00	0.00	0.00	0.00	0.45
9.030	9	9.02	6.32	0.61	0.00	0.00	0.00	0.00	0.45
9.030	10	9.02	6.32	0.61	0.00	0.00	0.00	0.00	0.45
9.030	11	9.02	6.32	0.61	0.00	0.00	0.00	0.00	0.45
9.030	12	9.02	6.32	0.61	0.00	0.00	0.00	0.00	0.45
9.031	1	8.92	5.37	0.00	0.00	0.00	0.00	0.87	8.32
9.031	2	8.92	5.37	0.00	0.00	0.00	0.00	0.87	8.32
9.031	3	8.92	5.37	0.00	0.00	0.00	0.00	0.87	8.32
9.031	4	8.92	5.37	0.00	0.00	0.00	0.00	0.87	8.32
9.031	5	8.92	5.37	0.00	0.00	0.00	0.00	0.87	8.32
9.031	6	8.92	5.37	0.00	0.00	0.00	0.00	0.87	8.32
9.031	7	8.92	5.37	0.00	0.00	0.00	0.00	0.87	8.32
9.031	8	8.92	5.37	0.00	0.00	0.00	0.00	0.87	8.32
9.031	9	8.92	5.37	0.00	0.00	0.00	0.00	0.87	8.32
9.031	10	8.92	5.37	0.00	0.00	0.00	0.00	0.87	8.32
9.031	11	8.92	5.37	0.00	0.00	0.00	0.00	0.87	8.32
9.031	12	8.92	5.37	0.00	0.00	0.00	0.00	0.87	8.32
9.032	1	9.86	1.98	0.72	0.00	0.00	0.00	0.00	8.76
9.032	2	9.86	1.98	0.72	0.00	0.00	0.00	0.00	8.76
9.032	3	9.86	1.98	0.72	0.00	0.00	0.00	0.00	8.76
9.032	4	9.86	1.98	0.72	0.00	0.00	0.00	0.00	8.76
9.032	5	9.86	1.98	0.72	0.00	0.00	0.00	0.00	8.76
9.032	6	9.86	1.98	0.72	0.00	0.00	0.00	0.00	8.76
9.032	7	9.86	1.98	0.72	0.00	0.00	0.00	0.00	8.76
9.032	8	9.86	1.98	0.72	0.00	0.00	0.00	0.00	8.76
9.032	9	9.86	1.98	0.72	0.00	0.00	0.00	0.00	8.76
9.032	10	9.86	1.98	0.72	0.00	0.00	0.00	0.00	8.76
9.032	11	9.86	1.98	0.72	0.00	0.00	0.00	0.00	8.76
9.032	12	9.86	1.98	0.72	0.00	0.00	0.00	0.00	8.76
9.033	1	9.52	0.00	0.00	0.00	0.00	0.72	2.12	8.98
9.033	2	9.52	0.00	0.00	0.00	0.00	0.72	2.12	8.98
9.033	3	9.52	0.00	0.00	0.00	0.00	0.72	2.12	8.98
9.033	4	9.52	0.00	0.00	0.00	0.00	0.72	2.12	8.98
9.033	5	9.52	0.00	0.00	0.00	0.00	0.72	2.12	8.98
9.033	6	9.52	0.00	0.00	0.00	0.00	0.72	2.12	8.98
9.033	7	9.52	0.00	0.00	0.00	0.00	0.72	2.12	8.98
9.033	8	9.52	0.00	0.00	0.00	0.00	0.72	2.12	8.98
9.033	9	9.52	0.00	0.00	0.00	0.00	0.72	2.12	8.98
9.033	10	9.52	0.00	0.00	0.00	0.00	0.72	2.12	8.98
9.033	11	9.52	0.00	0.00	0.00	0.00	0.72	2.12	8.98
9.033	12	9.52	0.00	0.00	0.00	0.00	0.72	2.12	8.98
9.034	1	9.30	0.00	0.00	0.00	0.00	1.98	1000.00	8.21
9.034	2	9.30	0.00	0.00	0.00	0.00	1.98	1000.00	8.21

Beach#	Mon	N	NE	E	SE	S	SW	W	NW
9.034	3	9.30	0.00	0.00	0.00	0.00	1.98	1000.00	8.21
9.034	4	9.30	0.00	0.00	0.00	0.00	1.98	1000.00	8.21
9.034	5	9.30	0.00	0.00	0.00	0.00	1.98	1000.00	8.21
9.034	6	9.30	0.00	0.00	0.00	0.00	1.98	1000.00	8.21
9.034	7	9.30	0.00	0.00	0.00	0.00	1.98	1000.00	8.21
9.034	8	9.30	0.00	0.00	0.00	0.00	1.98	1000.00	8.21
9.034	9	9.30	0.00	0.00	0.00	0.00	1.98	1000.00	8.21
9.034	10	9.30	0.00	0.00	0.00	0.00	1.98	1000.00	8.21
9.034	11	9.30	0.00	0.00	0.00	0.00	1.98	1000.00	8.21
9.034	12	9.30	0.00	0.00	0.00	0.00	1.98	1000.00	8.21
9.035	1	336.97	1.45	0.00	0.00	0.00	0.00	1000.00	8.14
9.035	2	264.89	1.45	0.00	0.00	0.00	0.00	1000.00	8.14
9.035	3	226.34	1.45	0.00	0.00	0.00	0.00	1000.00	8.14
9.035	4	243.04	1.45	0.00	0.00	0.00	0.00	1000.00	8.14
9.035	5	433.07	1.45	0.00	0.00	0.00	0.00	1000.00	8.14
9.035	6	508.28	1.45	0.00	0.00	0.00	0.00	1000.00	8.14
9.035	7	508.28	1.45	0.00	0.00	0.00	0.00	1000.00	8.14
9.035	8	508.28	1.45	0.00	0.00	0.00	0.00	1000.00	8.14
9.035	9	508.28	1.45	0.00	0.00	0.00	0.00	1000.00	8.14
9.035	10	508.28	1.45	0.00	0.00	0.00	0.00	1000.00	8.14
9.035	11	508.28	1.45	0.00	0.00	0.00	0.00	1000.00	8.14
9.035	12	387.47	1.45	0.00	0.00	0.00	0.00	1000.00	8.14
9.036	1	0.93	0.00	0.00	0.00	0.00	4.89	1000.00	7.02
9.036	2	0.93	0.00	0.00	0.00	0.00	4.89	1000.00	7.02
9.036	3	0.93	0.00	0.00	0.00	0.00	4.89	1000.00	7.02
9.036	4	0.93	0.00	0.00	0.00	0.00	4.89	1000.00	7.02
9.036	5	0.93	0.00	0.00	0.00	0.00	4.89	1000.00	7.02
9.036	6	0.93	0.00	0.00	0.00	0.00	4.89	1000.00	7.02
9.036	7	0.93	0.00	0.00	0.00	0.00	4.89	1000.00	7.02
9.036	8	0.93	0.00	0.00	0.00	0.00	4.89	1000.00	7.02
9.036	9	0.93	0.00	0.00	0.00	0.00	4.89	1000.00	7.02
9.036	10	0.93	0.00	0.00	0.00	0.00	4.89	1000.00	7.02
9.036	11	0.93	0.00	0.00	0.00	0.00	4.89	1000.00	7.02
9.036	12	0.93	0.00	0.00	0.00	0.00	4.89	1000.00	7.02
9.037	1	0.00	0.00	0.00	0.93	0.93	6.32	1000.00	0.00
9.037	2	0.00	0.00	0.00	0.93	0.93	6.32	1000.00	0.00
9.037	3	0.00	0.00	0.00	0.93	0.93	6.32	1000.00	0.00
9.037	4	0.00	0.00	0.00	0.93	0.93	6.32	1000.00	0.00
9.037	5	0.00	0.00	0.00	0.93	0.93	6.32	1000.00	0.00
9.037	6	0.00	0.00	0.00	0.93	0.93	6.32	1000.00	0.00
9.037	7	0.00	0.00	0.00	0.93	0.93	6.32	1000.00	0.00
9.037	8	0.00	0.00	0.00	0.93	0.93	6.32	1000.00	0.00
9.037	9	0.00	0.00	0.00	0.93	0.93	6.32	1000.00	0.00
9.037	10	0.00	0.00	0.00	0.93	0.93	6.32	1000.00	0.00
9.037	11	0.00	0.00	0.00	0.93	0.93	6.32	1000.00	0.00
9.037	12	0.00	0.00	0.00	0.93	0.93	6.32	1000.00	0.00
9.038	1	334.53	0.00	0.00	0.00	0.00	6.15	1000.00	5.58
9.038	2	262.46	0.00	0.00	0.00	0.00	6.15	1000.00	5.58
9.038	3	223.91	0.00	0.00	0.00	0.00	6.15	1000.00	5.58
9.038	4	240.61	0.00	0.00	0.00	0.00	6.15	1000.00	5.58
9.038	5	430.63	0.00	0.00	0.00	0.00	6.15	1000.00	5.58
9.038	6	505.83	0.00	0.00	0.00	0.00	6.15	1000.00	5.58
9.038	7	505.83	0.00	0.00	0.00	0.00	6.15	1000.00	5.58
9.038	8	505.83	0.00	0.00	0.00	0.00	6.15	1000.00	5.58
9.038	9	505.83	0.00	0.00	0.00	0.00	6.15	1000.00	5.58
9.038	10	505.83	0.00	0.00	0.00	0.00	6.15	1000.00	5.58
9.038	11	505.83	0.00	0.00	0.00	0.00	6.15	1000.00	5.58
9.038	12	385.02	0.00	0.00	0.00	0.00	6.15	1000.00	5.58
9.039	1	334.46	3.76	0.84	0.00	0.00	0.00	0.00	6.03
9.039	2	262.40	3.76	0.84	0.00	0.00	0.00	0.00	6.03
9.039	3	223.86	3.76	0.84	0.00	0.00	0.00	0.00	6.03
9.039	4	240.56	3.76	0.84	0.00	0.00	0.00	0.00	6.03
9.039	5	430.55	3.76	0.84	0.00	0.00	0.00	0.00	6.03
9.039	6	505.70	3.76	0.84	0.00	0.00	0.00	0.00	6.03
9.039	7	505.70	3.76	0.84	0.00	0.00	0.00	0.00	6.03
9.039	8	505.70	3.76	0.84	0.00	0.00	0.00	0.00	6.03
9.039	9	505.70	3.76	0.84	0.00	0.00	0.00	0.00	6.03
9.039	10	505.70	3.76	0.84	0.00	0.00	0.00	0.00	6.03
9.039	11	505.70	3.76	0.84	0.00	0.00	0.00	0.00	6.03
9.039	12	384.84	3.76	0.84	0.00	0.00	0.00	0.00	6.03
9.040	1	334.34	0.00	0.00	0.00	0.00	0.84	1000.00	6.11
9.040	2	262.29	0.00	0.00	0.00	0.00	0.84	1000.00	6.11
9.040	3	223.77	0.00	0.00	0.00	0.00	0.84	1000.00	6.11
9.040	4	240.47	0.00	0.00	0.00	0.00	0.84	1000.00	6.11

Beach#	Mon	N	NE	E	SE	S	SW	W	NW
9.040	5	430.42	0.00	0.00	0.00	0.00	0.84	1000.00	6.11
9.040	6	505.51	0.00	0.00	0.00	0.00	0.84	1000.00	6.11
9.040	7	505.51	0.00	0.00	0.00	0.00	0.84	1000.00	6.11
9.040	8	505.51	0.00	0.00	0.00	0.00	0.84	1000.00	6.11
9.040	9	505.51	0.00	0.00	0.00	0.00	0.84	1000.00	6.11
9.040	10	505.51	0.00	0.00	0.00	0.00	0.84	1000.00	6.11
9.040	11	505.51	0.00	0.00	0.00	0.00	0.84	1000.00	6.11
9.040	12	384.60	0.00	0.00	0.00	0.00	0.84	1000.00	6.11
9.041	1	333.92	1.00	0.00	0.00	0.00	0.00	1000.00	6.07
9.041	2	261.88	1.00	0.00	0.00	0.00	0.00	1000.00	6.07
9.041	3	223.37	1.00	0.00	0.00	0.00	0.00	1000.00	6.07
9.041	4	240.07	1.00	0.00	0.00	0.00	0.00	1000.00	6.07
9.041	5	430.00	1.00	0.00	0.00	0.00	0.00	1000.00	6.07
9.041	6	505.06	1.00	0.00	0.00	0.00	0.00	1000.00	6.07
9.041	7	505.06	1.00	0.00	0.00	0.00	0.00	1000.00	6.07
9.041	8	505.06	1.00	0.00	0.00	0.00	0.00	1000.00	6.07
9.041	9	505.06	1.00	0.00	0.00	0.00	0.00	1000.00	6.07
9.041	10	505.06	1.00	0.00	0.00	0.00	0.00	1000.00	6.07
9.041	11	505.06	1.00	0.00	0.00	0.00	0.00	1000.00	6.07
9.041	12	384.12	1.00	0.00	0.00	0.00	0.00	1000.00	6.07
9.042	1	333.19	0.00	0.00	0.00	0.00	1.00	11.23	5.64
9.042	2	261.15	0.00	0.00	0.00	0.00	1.00	11.23	5.64
9.042	3	222.65	0.00	0.00	0.00	0.00	1.00	11.23	5.64
9.042	4	239.35	0.00	0.00	0.00	0.00	1.00	11.23	5.64
9.042	5	429.25	0.00	0.00	0.00	0.00	1.00	11.23	5.64
9.042	6	504.27	0.00	0.00	0.00	0.00	1.00	11.23	5.64
9.042	7	504.27	0.00	0.00	0.00	0.00	1.00	11.23	5.64
9.042	8	504.27	0.00	0.00	0.00	0.00	1.00	11.23	5.64
9.042	9	504.27	0.00	0.00	0.00	0.00	1.00	11.23	5.64
9.042	10	504.27	0.00	0.00	0.00	0.00	1.00	11.23	5.64
9.042	11	504.27	0.00	0.00	0.00	0.00	1.00	11.23	5.64
9.042	12	383.29	0.00	0.00	0.00	0.00	1.00	11.23	5.64
9.043	1	331.84	0.00	0.00	0.00	0.00	3.76	9.42	932.18
9.043	2	259.81	0.00	0.00	0.00	0.00	3.76	9.42	476.91
9.043	3	221.33	0.00	0.00	0.00	0.00	3.76	9.42	317.69
9.043	4	238.03	0.00	0.00	0.00	0.00	3.76	9.42	303.62
9.043	5	427.89	0.00	0.00	0.00	0.00	3.76	9.42	537.33
9.043	6	502.86	0.00	0.00	0.00	0.00	3.76	9.42	766.03
9.043	7	502.86	0.00	0.00	0.00	0.00	3.76	9.42	1000.00
9.043	8	502.86	0.00	0.00	0.00	0.00	3.76	9.42	1000.00
9.043	9	502.86	0.00	0.00	0.00	0.00	3.76	9.42	1000.00
9.043	10	502.86	0.00	0.00	0.00	0.00	3.76	9.42	1000.00
9.043	11	502.86	0.00	0.00	0.00	0.00	3.76	9.42	1000.00
9.043	12	381.85	0.00	0.00	0.00	0.00	3.76	9.42	1000.00
9.044	1	330.60	0.00	0.00	0.00	0.00	11.88	7.65	931.58
9.044	2	258.59	0.00	0.00	0.00	0.00	11.88	7.65	476.32
9.044	3	220.11	0.00	0.00	0.00	0.00	11.88	7.65	317.07
9.044	4	236.81	0.00	0.00	0.00	0.00	11.88	7.65	303.06
9.044	5	426.64	0.00	0.00	0.00	0.00	11.88	7.65	536.80
9.044	6	501.57	0.00	0.00	0.00	0.00	11.88	7.65	765.47
9.044	7	501.57	0.00	0.00	0.00	0.00	11.88	7.65	1000.00
9.044	8	501.57	0.00	0.00	0.00	0.00	11.88	7.65	1000.00
9.044	9	501.57	0.00	0.00	0.00	0.00	11.88	7.65	1000.00
9.044	10	501.57	0.00	0.00	0.00	0.00	11.88	7.65	1000.00
9.044	11	501.57	0.00	0.00	0.00	0.00	11.88	7.65	1000.00
9.044	12	380.52	0.00	0.00	0.00	0.00	11.88	7.65	1000.00
9.045	1	0.00	10.86	8.63	6.30	2.04	0.00	0.00	0.00
9.045	2	0.00	10.86	8.63	6.30	2.04	0.00	0.00	0.00
9.045	3	0.00	10.86	8.63	6.30	2.04	0.00	0.00	0.00
9.045	4	0.00	10.86	8.63	6.30	2.04	0.00	0.00	0.00
9.045	5	0.00	10.86	8.63	6.30	2.04	0.00	0.00	0.00
9.045	6	0.00	10.86	8.63	6.30	2.04	0.00	0.00	0.00
9.045	7	0.00	10.86	8.63	6.30	2.04	0.00	0.00	0.00
9.045	8	0.00	10.86	8.63	6.30	2.04	0.00	0.00	0.00
9.045	9	0.00	10.86	8.63	6.30	2.04	0.00	0.00	0.00
9.045	10	0.00	10.86	8.63	6.30	2.04	0.00	0.00	0.00
9.045	11	0.00	10.86	8.63	6.30	2.04	0.00	0.00	0.00
9.045	12	0.00	10.86	8.63	6.30	2.04	0.00	0.00	0.00
9.046	1	1.18	12.34	8.26	2.18	0.00	0.00	0.00	0.00
9.046	2	1.18	12.34	8.26	2.18	0.00	0.00	0.00	0.00
9.046	3	1.18	12.34	8.26	2.18	0.00	0.00	0.00	0.00
9.046	4	1.18	12.34	8.26	2.18	0.00	0.00	0.00	0.00
9.046	5	1.18	12.34	8.26	2.18	0.00	0.00	0.00	0.00
9.046	6	1.18	12.34	8.26	2.18	0.00	0.00	0.00	0.00

Beach#	Mon	N	NE	E	SE	S	SW	W	NW
9.046	7	1.18	12.34	8.26	2.18	0.00	0.00	0.00	0.00
9.046	8	1.18	12.34	8.26	2.18	0.00	0.00	0.00	0.00
9.046	9	1.18	12.34	8.26	2.18	0.00	0.00	0.00	0.00
9.046	10	1.18	12.34	8.26	2.18	0.00	0.00	0.00	0.00
9.046	11	1.18	12.34	8.26	2.18	0.00	0.00	0.00	0.00
9.046	12	1.18	12.34	8.26	2.18	0.00	0.00	0.00	0.00
9.047	1	332.96	12.22	7.03	1.30	0.00	0.00	0.00	0.00
9.047	2	260.95	12.22	7.03	1.30	0.00	0.00	0.00	0.00
9.047	3	222.47	12.22	7.03	1.30	0.00	0.00	0.00	0.00
9.047	4	239.17	12.22	7.03	1.30	0.00	0.00	0.00	0.00
9.047	5	429.00	12.22	7.03	1.30	0.00	0.00	0.00	0.00
9.047	6	503.90	12.22	7.03	1.30	0.00	0.00	0.00	0.00
9.047	7	503.90	12.22	7.03	1.30	0.00	0.00	0.00	0.00
9.047	8	503.90	12.22	7.03	1.30	0.00	0.00	0.00	0.00
9.047	9	503.90	12.22	7.03	1.30	0.00	0.00	0.00	0.00
9.047	10	503.90	12.22	7.03	1.30	0.00	0.00	0.00	0.00
9.047	11	503.90	12.22	7.03	1.30	0.00	0.00	0.00	0.00
9.047	12	382.82	12.22	7.03	1.30	0.00	0.00	0.00	0.00
9.048	1	333.59	8.97	5.85	0.00	0.00	0.00	0.00	2.66
9.048	2	261.60	8.97	5.85	0.00	0.00	0.00	0.00	2.66
9.048	3	223.15	8.97	5.85	0.00	0.00	0.00	0.00	2.66
9.048	4	239.85	8.97	5.85	0.00	0.00	0.00	0.00	2.66
9.048	5	429.62	8.97	5.85	0.00	0.00	0.00	0.00	2.66
9.048	6	504.44	8.97	5.85	0.00	0.00	0.00	0.00	2.66
9.048	7	504.44	8.97	5.85	0.00	0.00	0.00	0.00	2.66
9.048	8	504.44	8.97	5.85	0.00	0.00	0.00	0.00	2.66
9.048	9	504.44	8.97	5.85	0.00	0.00	0.00	0.00	2.66
9.048	10	504.44	8.97	5.85	0.00	0.00	0.00	0.00	2.66
9.048	11	504.44	8.97	5.85	0.00	0.00	0.00	0.00	2.66
9.048	12	383.28	8.97	5.85	0.00	0.00	0.00	0.00	2.66
9.049	1	334.35	8.16	3.89	1.19	0.00	0.00	0.00	0.00
9.049	2	262.37	8.16	3.89	1.19	0.00	0.00	0.00	0.00
9.049	3	223.94	8.16	3.89	1.19	0.00	0.00	0.00	0.00
9.049	4	240.64	8.16	3.89	1.19	0.00	0.00	0.00	0.00
9.049	5	430.35	8.16	3.89	1.19	0.00	0.00	0.00	0.00
9.049	6	505.09	8.16	3.89	1.19	0.00	0.00	0.00	0.00
9.049	7	505.09	8.16	3.89	1.19	0.00	0.00	0.00	0.00
9.049	8	505.09	8.16	3.89	1.19	0.00	0.00	0.00	0.00
9.049	9	505.09	8.16	3.89	1.19	0.00	0.00	0.00	0.00
9.049	10	505.09	8.16	3.89	1.19	0.00	0.00	0.00	0.00
9.049	11	505.09	8.16	3.89	1.19	0.00	0.00	0.00	0.00
9.049	12	383.86	8.16	3.89	1.19	0.00	0.00	0.00	0.00
9.050	1	10.85	7.80	2.13	0.00	0.00	0.00	0.00	1.19
9.050	2	10.85	7.80	2.13	0.00	0.00	0.00	0.00	1.19
9.050	3	10.85	7.80	2.13	0.00	0.00	0.00	0.00	1.19
9.050	4	10.85	7.80	2.13	0.00	0.00	0.00	0.00	1.19
9.050	5	10.85	7.80	2.13	0.00	0.00	0.00	0.00	1.19
9.050	6	10.85	7.80	2.13	0.00	0.00	0.00	0.00	1.19
9.050	7	10.85	7.80	2.13	0.00	0.00	0.00	0.00	1.19
9.050	8	10.85	7.80	2.13	0.00	0.00	0.00	0.00	1.19
9.050	9	10.85	7.80	2.13	0.00	0.00	0.00	0.00	1.19
9.050	10	10.85	7.80	2.13	0.00	0.00	0.00	0.00	1.19
9.050	11	10.85	7.80	2.13	0.00	0.00	0.00	0.00	1.19
9.050	12	10.85	7.80	2.13	0.00	0.00	0.00	0.00	1.19
9.051	1	10.57	5.75	0.00	0.00	0.00	0.00	1.07	6.30
9.051	2	10.57	5.75	0.00	0.00	0.00	0.00	1.07	6.30
9.051	3	10.57	5.75	0.00	0.00	0.00	0.00	1.07	6.30
9.051	4	10.57	5.75	0.00	0.00	0.00	0.00	1.07	6.30
9.051	5	10.57	5.75	0.00	0.00	0.00	0.00	1.07	6.30
9.051	6	10.57	5.75	0.00	0.00	0.00	0.00	1.07	6.30
9.051	7	10.57	5.75	0.00	0.00	0.00	0.00	1.07	6.30
9.051	8	10.57	5.75	0.00	0.00	0.00	0.00	1.07	6.30
9.051	9	10.57	5.75	0.00	0.00	0.00	0.00	1.07	6.30
9.051	10	10.57	5.75	0.00	0.00	0.00	0.00	1.07	6.30
9.051	11	10.57	5.75	0.00	0.00	0.00	0.00	1.07	6.30
9.051	12	10.57	5.75	0.00	0.00	0.00	0.00	1.07	6.30
9.052	1	10.75	3.45	0.00	0.00	0.00	0.00	2.13	938.46
9.052	2	10.75	3.45	0.00	0.00	0.00	0.00	2.13	483.22
9.052	3	10.75	3.45	0.00	0.00	0.00	0.00	2.13	323.93
9.052	4	10.75	3.45	0.00	0.00	0.00	0.00	2.13	309.98
9.052	5	10.75	3.45	0.00	0.00	0.00	0.00	2.13	543.76
9.052	6	10.75	3.45	0.00	0.00	0.00	0.00	2.13	772.41
9.052	7	10.75	3.45	0.00	0.00	0.00	0.00	2.13	1000.00
9.052	8	10.75	3.45	0.00	0.00	0.00	0.00	2.13	1000.00

Beach#	Mon	N	NE	E	SE	S	SW	W	NW
9.052	9	10.75	3.45	0.00	0.00	0.00	0.00	2.13	1000.00
9.052	10	10.75	3.45	0.00	0.00	0.00	0.00	2.13	1000.00
9.052	11	10.75	3.45	0.00	0.00	0.00	0.00	2.13	1000.00
9.052	12	10.75	3.45	0.00	0.00	0.00	0.00	2.13	1000.00
9.053	1	10.52	1.07	0.00	0.00	0.00	0.00	3.89	938.51
9.053	2	10.52	1.07	0.00	0.00	0.00	0.00	3.89	483.28
9.053	3	10.52	1.07	0.00	0.00	0.00	0.00	3.89	323.97
9.053	4	10.52	1.07	0.00	0.00	0.00	0.00	3.89	310.07
9.053	5	10.52	1.07	0.00	0.00	0.00	0.00	3.89	543.88
9.053	6	10.52	1.07	0.00	0.00	0.00	0.00	3.89	772.50
9.053	7	10.52	1.07	0.00	0.00	0.00	0.00	3.89	1000.00
9.053	8	10.52	1.07	0.00	0.00	0.00	0.00	3.89	1000.00
9.053	9	10.52	1.07	0.00	0.00	0.00	0.00	3.89	1000.00
9.053	10	10.52	1.07	0.00	0.00	0.00	0.00	3.89	1000.00
9.053	11	10.52	1.07	0.00	0.00	0.00	0.00	3.89	1000.00
9.053	12	10.52	1.07	0.00	0.00	0.00	0.00	3.89	1000.00
9.054	1	10.08	0.00	0.00	0.00	0.00	1.07	7.03	938.48
9.054	2	10.08	0.00	0.00	0.00	0.00	1.07	7.03	483.27
9.054	3	10.08	0.00	0.00	0.00	0.00	1.07	7.03	323.93
9.054	4	10.08	0.00	0.00	0.00	0.00	1.07	7.03	310.08
9.054	5	10.08	0.00	0.00	0.00	0.00	1.07	7.03	543.92
9.054	6	10.08	0.00	0.00	0.00	0.00	1.07	7.03	772.51
9.054	7	10.08	0.00	0.00	0.00	0.00	1.07	7.03	1000.00
9.054	8	10.08	0.00	0.00	0.00	0.00	1.07	7.03	1000.00
9.054	9	10.08	0.00	0.00	0.00	0.00	1.07	7.03	1000.00
9.054	10	10.08	0.00	0.00	0.00	0.00	1.07	7.03	1000.00
9.054	11	10.08	0.00	0.00	0.00	0.00	1.07	7.03	1000.00
9.054	12	10.08	0.00	0.00	0.00	0.00	1.07	7.03	1000.00
9.055	1	4.90	0.00	0.00	0.00	0.00	3.45	8.26	938.20
9.055	2	4.90	0.00	0.00	0.00	0.00	3.45	8.26	483.00
9.055	3	4.90	0.00	0.00	0.00	0.00	3.45	8.26	323.64
9.055	4	4.90	0.00	0.00	0.00	0.00	3.45	8.26	309.85
9.055	5	4.90	0.00	0.00	0.00	0.00	3.45	8.26	543.71
9.055	6	4.90	0.00	0.00	0.00	0.00	3.45	8.26	772.27
9.055	7	4.90	0.00	0.00	0.00	0.00	3.45	8.26	1000.00
9.055	8	4.90	0.00	0.00	0.00	0.00	3.45	8.26	1000.00
9.055	9	4.90	0.00	0.00	0.00	0.00	3.45	8.26	1000.00
9.055	10	4.90	0.00	0.00	0.00	0.00	3.45	8.26	1000.00
9.055	11	4.90	0.00	0.00	0.00	0.00	3.45	8.26	1000.00
9.055	12	4.90	0.00	0.00	0.00	0.00	3.45	8.26	1000.00
9.056	1	2.73	0.00	0.00	0.00	0.00	5.75	8.63	937.61
9.056	2	2.73	0.00	0.00	0.00	0.00	5.75	8.63	482.43
9.056	3	2.73	0.00	0.00	0.00	0.00	5.75	8.63	323.04
9.056	4	2.73	0.00	0.00	0.00	0.00	5.75	8.63	309.31
9.056	5	2.73	0.00	0.00	0.00	0.00	5.75	8.63	543.19
9.056	6	2.73	0.00	0.00	0.00	0.00	5.75	8.63	771.72
9.056	7	2.73	0.00	0.00	0.00	0.00	5.75	8.63	1000.00
9.056	8	2.73	0.00	0.00	0.00	0.00	5.75	8.63	1000.00
9.056	9	2.73	0.00	0.00	0.00	0.00	5.75	8.63	1000.00
9.056	10	2.73	0.00	0.00	0.00	0.00	5.75	8.63	1000.00
9.056	11	2.73	0.00	0.00	0.00	0.00	5.75	8.63	1000.00
9.056	12	2.73	0.00	0.00	0.00	0.00	5.75	8.63	1000.00
9.057	1	1.06	1.06	0.00	0.00	0.00	0.00	9.01	937.35
9.057	2	1.06	1.06	0.00	0.00	0.00	0.00	9.01	482.19
9.057	3	1.06	1.06	0.00	0.00	0.00	0.00	9.01	322.79
9.057	4	1.06	1.06	0.00	0.00	0.00	0.00	9.01	309.08
9.057	5	1.06	1.06	0.00	0.00	0.00	0.00	9.01	542.98
9.057	6	1.06	1.06	0.00	0.00	0.00	0.00	9.01	771.50
9.057	7	1.06	1.06	0.00	0.00	0.00	0.00	9.01	1000.00
9.057	8	1.06	1.06	0.00	0.00	0.00	0.00	9.01	1000.00
9.057	9	1.06	1.06	0.00	0.00	0.00	0.00	9.01	1000.00
9.057	10	1.06	1.06	0.00	0.00	0.00	0.00	9.01	1000.00
9.057	11	1.06	1.06	0.00	0.00	0.00	0.00	9.01	1000.00
9.057	12	1.06	1.06	0.00	0.00	0.00	0.00	9.01	1000.00
9.058	1	0.00	0.00	0.00	0.00	1.06	7.80	15.11	6.45
9.058	2	0.00	0.00	0.00	0.00	1.06	7.80	15.11	6.45
9.058	3	0.00	0.00	0.00	0.00	1.06	7.80	15.11	6.45
9.058	4	0.00	0.00	0.00	0.00	1.06	7.80	15.11	6.45
9.058	5	0.00	0.00	0.00	0.00	1.06	7.80	15.11	6.45
9.058	6	0.00	0.00	0.00	0.00	1.06	7.80	15.11	6.45
9.058	7	0.00	0.00	0.00	0.00	1.06	7.80	15.11	6.45
9.058	8	0.00	0.00	0.00	0.00	1.06	7.80	15.11	6.45
9.058	9	0.00	0.00	0.00	0.00	1.06	7.80	15.11	6.45
9.058	10	0.00	0.00	0.00	0.00	1.06	7.80	15.11	6.45

Beach#	Mon	N	NE	E	SE	S	SW	W	NW
9.058	11	0.00	0.00	0.00	0.00	1.06	7.80	15.11	6.45
9.058	12	0.00	0.00	0.00	0.00	1.06	7.80	15.11	6.45
9.059	1	0.00	0.00	0.00	1.12	2.73	8.16	1.00	0.00
9.059	2	0.00	0.00	0.00	1.12	2.73	8.16	1.00	0.00
9.059	3	0.00	0.00	0.00	1.12	2.73	8.16	1.00	0.00
9.059	4	0.00	0.00	0.00	1.12	2.73	8.16	1.00	0.00
9.059	5	0.00	0.00	0.00	1.12	2.73	8.16	1.00	0.00
9.059	6	0.00	0.00	0.00	1.12	2.73	8.16	1.00	0.00
9.059	7	0.00	0.00	0.00	1.12	2.73	8.16	1.00	0.00
9.059	8	0.00	0.00	0.00	1.12	2.73	8.16	1.00	0.00
9.059	9	0.00	0.00	0.00	1.12	2.73	8.16	1.00	0.00
9.059	10	0.00	0.00	0.00	1.12	2.73	8.16	1.00	0.00
9.059	11	0.00	0.00	0.00	1.12	2.73	8.16	1.00	0.00
9.059	12	0.00	0.00	0.00	1.12	2.73	8.16	1.00	0.00
9.060	1	0.00	0.00	0.00	0.00	4.90	8.97	38.86	4.28
9.060	2	0.00	0.00	0.00	0.00	4.90	8.97	38.86	4.28
9.060	3	0.00	0.00	0.00	0.00	4.90	8.97	38.86	4.28
9.060	4	0.00	0.00	0.00	0.00	4.90	8.97	38.86	4.28
9.060	5	0.00	0.00	0.00	0.00	4.90	8.97	38.86	4.28
9.060	6	0.00	0.00	0.00	0.00	4.90	8.97	38.86	4.28
9.060	7	0.00	0.00	0.00	0.00	4.90	8.97	38.86	4.28
9.060	8	0.00	0.00	0.00	0.00	4.90	8.97	38.86	4.28
9.060	9	0.00	0.00	0.00	0.00	4.90	8.97	38.86	4.28
9.060	10	0.00	0.00	0.00	0.00	4.90	8.97	38.86	4.28
9.060	11	0.00	0.00	0.00	0.00	4.90	8.97	38.86	4.28
9.060	12	0.00	0.00	0.00	0.00	4.90	8.97	38.86	4.28
9.061	1	2.91	0.00	0.00	0.00	0.00	9.90	39.19	3.10
9.061	2	2.91	0.00	0.00	0.00	0.00	9.90	39.19	3.10
9.061	3	2.91	0.00	0.00	0.00	0.00	9.90	39.19	3.10
9.061	4	2.91	0.00	0.00	0.00	0.00	9.90	39.19	3.10
9.061	5	2.91	0.00	0.00	0.00	0.00	9.90	39.19	3.10
9.061	6	2.91	0.00	0.00	0.00	0.00	9.90	39.19	3.10
9.061	7	2.91	0.00	0.00	0.00	0.00	9.90	39.19	3.10
9.061	8	2.91	0.00	0.00	0.00	0.00	9.90	39.19	3.10
9.061	9	2.91	0.00	0.00	0.00	0.00	9.90	39.19	3.10
9.061	10	2.91	0.00	0.00	0.00	0.00	9.90	39.19	3.10
9.061	11	2.91	0.00	0.00	0.00	0.00	9.90	39.19	3.10
9.061	12	2.91	0.00	0.00	0.00	0.00	9.90	39.19	3.10
9.062	1	2.23	0.00	0.00	0.00	0.00	10.69	40.26	2.71
9.062	2	2.23	0.00	0.00	0.00	0.00	10.69	40.26	2.71
9.062	3	2.23	0.00	0.00	0.00	0.00	10.69	40.26	2.71
9.062	4	2.23	0.00	0.00	0.00	0.00	10.69	40.26	2.71
9.062	5	2.23	0.00	0.00	0.00	0.00	10.69	40.26	2.71
9.062	6	2.23	0.00	0.00	0.00	0.00	10.69	40.26	2.71
9.062	7	2.23	0.00	0.00	0.00	0.00	10.69	40.26	2.71
9.062	8	2.23	0.00	0.00	0.00	0.00	10.69	40.26	2.71
9.062	9	2.23	0.00	0.00	0.00	0.00	10.69	40.26	2.71
9.062	10	2.23	0.00	0.00	0.00	0.00	10.69	40.26	2.71
9.062	11	2.23	0.00	0.00	0.00	0.00	10.69	40.26	2.71
9.062	12	2.23	0.00	0.00	0.00	0.00	10.69	40.26	2.71
9.063	1	0.00	0.00	0.00	0.00	1.31	12.22	2.94	1.64
9.063	2	0.00	0.00	0.00	0.00	1.31	12.22	2.94	1.64
9.063	3	0.00	0.00	0.00	0.00	1.31	12.22	2.94	1.64
9.063	4	0.00	0.00	0.00	0.00	1.31	12.22	2.94	1.64
9.063	5	0.00	0.00	0.00	0.00	1.31	12.22	2.94	1.64
9.063	6	0.00	0.00	0.00	0.00	1.31	12.22	2.94	1.64
9.063	7	0.00	0.00	0.00	0.00	1.31	12.22	2.94	1.64
9.063	8	0.00	0.00	0.00	0.00	1.31	12.22	2.94	1.64
9.063	9	0.00	0.00	0.00	0.00	1.31	12.22	2.94	1.64
9.063	10	0.00	0.00	0.00	0.00	1.31	12.22	2.94	1.64
9.063	11	0.00	0.00	0.00	0.00	1.31	12.22	2.94	1.64
9.063	12	0.00	0.00	0.00	0.00	1.31	12.22	2.94	1.64
9.064	1	0.00	0.00	0.00	1.04	2.23	12.34	1.69	0.00
9.064	2	0.00	0.00	0.00	1.04	2.23	12.34	1.69	0.00
9.064	3	0.00	0.00	0.00	1.04	2.23	12.34	1.69	0.00
9.064	4	0.00	0.00	0.00	1.04	2.23	12.34	1.69	0.00
9.064	5	0.00	0.00	0.00	1.04	2.23	12.34	1.69	0.00
9.064	6	0.00	0.00	0.00	1.04	2.23	12.34	1.69	0.00
9.064	7	0.00	0.00	0.00	1.04	2.23	12.34	1.69	0.00
9.064	8	0.00	0.00	0.00	1.04	2.23	12.34	1.69	0.00
9.064	9	0.00	0.00	0.00	1.04	2.23	12.34	1.69	0.00
9.064	10	0.00	0.00	0.00	1.04	2.23	12.34	1.69	0.00
9.064	11	0.00	0.00	0.00	1.04	2.23	12.34	1.69	0.00
9.064	12	0.00	0.00	0.00	1.04	2.23	12.34	1.69	0.00

Beach#	Mon	N	NE	E	SE	S	SW	W	NW
9.065	1	0.00	0.00	0.00	1.64	10.08	10.86	0.87	0.00
9.065	2	0.00	0.00	0.00	1.64	10.08	10.86	0.87	0.00
9.065	3	0.00	0.00	0.00	1.64	10.08	10.86	0.87	0.00
9.065	4	0.00	0.00	0.00	1.64	10.08	10.86	0.87	0.00
9.065	5	0.00	0.00	0.00	1.64	10.08	10.86	0.87	0.00
9.065	6	0.00	0.00	0.00	1.64	10.08	10.86	0.87	0.00
9.065	7	0.00	0.00	0.00	1.64	10.08	10.86	0.87	0.00
9.065	8	0.00	0.00	0.00	1.64	10.08	10.86	0.87	0.00
9.065	9	0.00	0.00	0.00	1.64	10.08	10.86	0.87	0.00
9.065	10	0.00	0.00	0.00	1.64	10.08	10.86	0.87	0.00
9.065	11	0.00	0.00	0.00	1.64	10.08	10.86	0.87	0.00
9.065	12	0.00	0.00	0.00	1.64	10.08	10.86	0.87	0.00
9.066	1	0.00	0.00	2.23	2.71	10.52	9.85	0.00	0.00
9.066	2	0.00	0.00	2.23	2.71	10.52	9.85	0.00	0.00
9.066	3	0.00	0.00	2.23	2.71	10.52	9.85	0.00	0.00
9.066	4	0.00	0.00	2.23	2.71	10.52	9.85	0.00	0.00
9.066	5	0.00	0.00	2.23	2.71	10.52	9.85	0.00	0.00
9.066	6	0.00	0.00	2.23	2.71	10.52	9.85	0.00	0.00
9.066	7	0.00	0.00	2.23	2.71	10.52	9.85	0.00	0.00
9.066	8	0.00	0.00	2.23	2.71	10.52	9.85	0.00	0.00
9.066	9	0.00	0.00	2.23	2.71	10.52	9.85	0.00	0.00
9.066	10	0.00	0.00	2.23	2.71	10.52	9.85	0.00	0.00
9.066	11	0.00	0.00	2.23	2.71	10.52	9.85	0.00	0.00
9.066	12	0.00	0.00	2.23	2.71	10.52	9.85	0.00	0.00
9.067	1	0.00	0.00	2.94	3.10	10.75	20.79	0.00	0.00
9.067	2	0.00	0.00	2.94	3.10	10.75	20.79	0.00	0.00
9.067	3	0.00	0.00	2.94	3.10	10.75	20.79	0.00	0.00
9.067	4	0.00	0.00	2.94	3.10	10.75	20.79	0.00	0.00
9.067	5	0.00	0.00	2.94	3.10	10.75	20.79	0.00	0.00
9.067	6	0.00	0.00	2.94	3.10	10.75	20.79	0.00	0.00
9.067	7	0.00	0.00	2.94	3.10	10.75	20.79	0.00	0.00
9.067	8	0.00	0.00	2.94	3.10	10.75	20.79	0.00	0.00
9.067	9	0.00	0.00	2.94	3.10	10.75	20.79	0.00	0.00
9.067	10	0.00	0.00	2.94	3.10	10.75	20.79	0.00	0.00
9.067	11	0.00	0.00	2.94	3.10	10.75	20.79	0.00	0.00
9.067	12	0.00	0.00	2.94	3.10	10.75	20.79	0.00	0.00
9.068	1	0.00	0.00	3.76	4.28	10.47	20.96	0.00	0.00
9.068	2	0.00	0.00	3.76	4.28	10.47	20.96	0.00	0.00
9.068	3	0.00	0.00	3.76	4.28	10.47	20.96	0.00	0.00
9.068	4	0.00	0.00	3.76	4.28	10.47	20.96	0.00	0.00
9.068	5	0.00	0.00	3.76	4.28	10.47	20.96	0.00	0.00
9.068	6	0.00	0.00	3.76	4.28	10.47	20.96	0.00	0.00
9.068	7	0.00	0.00	3.76	4.28	10.47	20.96	0.00	0.00
9.068	8	0.00	0.00	3.76	4.28	10.47	20.96	0.00	0.00
9.068	9	0.00	0.00	3.76	4.28	10.47	20.96	0.00	0.00
9.068	10	0.00	0.00	3.76	4.28	10.47	20.96	0.00	0.00
9.068	11	0.00	0.00	3.76	4.28	10.47	20.96	0.00	0.00
9.068	12	0.00	0.00	3.76	4.28	10.47	20.96	0.00	0.00
9.069	1	0.00	0.71	4.40	4.52	10.57	0.00	0.00	0.00
9.069	2	0.00	0.71	4.40	4.52	10.57	0.00	0.00	0.00
9.069	3	0.00	0.71	4.40	4.52	10.57	0.00	0.00	0.00
9.069	4	0.00	0.71	4.40	4.52	10.57	0.00	0.00	0.00
9.069	5	0.00	0.71	4.40	4.52	10.57	0.00	0.00	0.00
9.069	6	0.00	0.71	4.40	4.52	10.57	0.00	0.00	0.00
9.069	7	0.00	0.71	4.40	4.52	10.57	0.00	0.00	0.00
9.069	8	0.00	0.71	4.40	4.52	10.57	0.00	0.00	0.00
9.069	9	0.00	0.71	4.40	4.52	10.57	0.00	0.00	0.00
9.069	10	0.00	0.71	4.40	4.52	10.57	0.00	0.00	0.00
9.069	11	0.00	0.71	4.40	4.52	10.57	0.00	0.00	0.00
9.069	12	0.00	0.71	4.40	4.52	10.57	0.00	0.00	0.00
9.070	1	0.00	0.00	0.00	6.66	10.47	25.68	1000.00	0.00
9.070	2	0.00	0.00	0.00	6.66	10.47	25.68	1000.00	0.00
9.070	3	0.00	0.00	0.00	6.66	10.47	25.68	1000.00	0.00
9.070	4	0.00	0.00	0.00	6.66	10.47	25.68	1000.00	0.00
9.070	5	0.00	0.00	0.00	6.66	10.47	25.68	1000.00	0.00
9.070	6	0.00	0.00	0.00	6.66	10.47	25.68	1000.00	0.00
9.070	7	0.00	0.00	0.00	6.66	10.47	25.68	1000.00	0.00
9.070	8	0.00	0.00	0.00	6.66	10.47	25.68	1000.00	0.00
9.070	9	0.00	0.00	0.00	6.66	10.47	25.68	1000.00	0.00
9.070	10	0.00	0.00	0.00	6.66	10.47	25.68	1000.00	0.00
9.070	11	0.00	0.00	0.00	6.66	10.47	25.68	1000.00	0.00
9.070	12	0.00	0.00	0.00	6.66	10.47	25.68	1000.00	0.00
9.071	1	0.00	0.00	0.00	0.00	0.43	26.85	1000.00	0.36
9.071	2	0.00	0.00	0.00	0.00	0.43	26.85	1000.00	0.36

Beach#	Mon	N	NE	E	SE	S	SW	W	NW
9.071	3	0.00	0.00	0.00	0.00	0.43	26.85	1000.00	0.36
9.071	4	0.00	0.00	0.00	0.00	0.43	26.85	1000.00	0.36
9.071	5	0.00	0.00	0.00	0.00	0.43	26.85	1000.00	0.36
9.071	6	0.00	0.00	0.00	0.00	0.43	26.85	1000.00	0.36
9.071	7	0.00	0.00	0.00	0.00	0.43	26.85	1000.00	0.36
9.071	8	0.00	0.00	0.00	0.00	0.43	26.85	1000.00	0.36
9.071	9	0.00	0.00	0.00	0.00	0.43	26.85	1000.00	0.36
9.071	10	0.00	0.00	0.00	0.00	0.43	26.85	1000.00	0.36
9.071	11	0.00	0.00	0.00	0.00	0.43	26.85	1000.00	0.36
9.071	12	0.00	0.00	0.00	0.00	0.43	26.85	1000.00	0.36
9.072	1	0.00	0.00	0.00	0.36	10.85	26.81	0.64	0.00
9.072	2	0.00	0.00	0.00	0.36	10.85	26.81	0.64	0.00
9.072	3	0.00	0.00	0.00	0.36	10.85	26.81	0.64	0.00
9.072	4	0.00	0.00	0.00	0.36	10.85	26.81	0.64	0.00
9.072	5	0.00	0.00	0.00	0.36	10.85	26.81	0.64	0.00
9.072	6	0.00	0.00	0.00	0.36	10.85	26.81	0.64	0.00
9.072	7	0.00	0.00	0.00	0.36	10.85	26.81	0.64	0.00
9.072	8	0.00	0.00	0.00	0.36	10.85	26.81	0.64	0.00
9.072	9	0.00	0.00	0.00	0.36	10.85	26.81	0.64	0.00
9.072	10	0.00	0.00	0.00	0.36	10.85	26.81	0.64	0.00
9.072	11	0.00	0.00	0.00	0.36	10.85	26.81	0.64	0.00
9.072	12	0.00	0.00	0.00	0.36	10.85	26.81	0.64	0.00
9.073	1	323.90	7.07	0.00	0.00	0.00	0.00	1000.00	928.91
9.073	2	251.97	7.07	0.00	0.00	0.00	0.00	1000.00	473.76
9.073	3	213.58	7.07	0.00	0.00	0.00	0.00	1000.00	314.35
9.073	4	230.28	7.07	0.00	0.00	0.00	0.00	1000.00	300.69
9.073	5	419.87	7.07	0.00	0.00	0.00	0.00	1000.00	534.60
9.073	6	494.50	7.07	0.00	0.00	0.00	0.00	1000.00	763.09
9.073	7	494.50	7.07	0.00	0.00	0.00	0.00	1000.00	1000.00
9.073	8	494.50	7.07	0.00	0.00	0.00	0.00	1000.00	1000.00
9.073	9	494.50	7.07	0.00	0.00	0.00	0.00	1000.00	1000.00
9.073	10	494.50	7.07	0.00	0.00	0.00	0.00	1000.00	1000.00
9.073	11	494.50	7.07	0.00	0.00	0.00	0.00	1000.00	1000.00
9.073	12	373.21	7.07	0.00	0.00	0.00	0.00	1000.00	1000.00
9.074	1	322.50	4.72	0.00	0.00	0.00	0.00	1000.00	928.91
9.074	2	250.60	4.72	0.00	0.00	0.00	0.00	1000.00	473.80
9.074	3	212.26	4.72	0.00	0.00	0.00	0.00	1000.00	314.35
9.074	4	228.95	4.72	0.00	0.00	0.00	0.00	1000.00	300.79
9.074	5	418.42	4.72	0.00	0.00	0.00	0.00	1000.00	534.75
9.074	6	492.93	4.72	0.00	0.00	0.00	0.00	1000.00	763.17
9.074	7	492.93	4.72	0.00	0.00	0.00	0.00	1000.00	1000.00
9.074	8	492.93	4.72	0.00	0.00	0.00	0.00	1000.00	1000.00
9.074	9	492.93	4.72	0.00	0.00	0.00	0.00	1000.00	1000.00
9.074	10	492.93	4.72	0.00	0.00	0.00	0.00	1000.00	1000.00
9.074	11	492.93	4.72	0.00	0.00	0.00	0.00	1000.00	1000.00
9.074	12	371.53	4.72	0.00	0.00	0.00	0.00	1000.00	1000.00
9.075	1	319.35	0.00	0.00	0.00	0.00	7.07	1000.00	928.45
9.075	2	247.54	0.00	0.00	0.00	0.00	7.07	1000.00	473.44
9.075	3	209.29	0.00	0.00	0.00	0.00	7.07	1000.00	313.94
9.075	4	225.97	0.00	0.00	0.00	0.00	7.07	1000.00	300.61
9.075	5	415.20	0.00	0.00	0.00	0.00	7.07	1000.00	534.61
9.075	6	489.46	0.00	0.00	0.00	0.00	7.07	1000.00	762.89
9.075	7	489.46	0.00	0.00	0.00	0.00	7.07	1000.00	1000.00
9.075	8	489.46	0.00	0.00	0.00	0.00	7.07	1000.00	1000.00
9.075	9	489.46	0.00	0.00	0.00	0.00	7.07	1000.00	1000.00
9.075	10	489.46	0.00	0.00	0.00	0.00	7.07	1000.00	1000.00
9.075	11	489.46	0.00	0.00	0.00	0.00	7.07	1000.00	1000.00
9.075	12	367.87	0.00	0.00	0.00	0.00	7.07	1000.00	1000.00
9.076	1	314.94	0.00	0.00	0.00	0.00	57.12	1000.00	927.46
9.076	2	243.25	0.00	0.00	0.00	0.00	57.12	1000.00	472.62
9.076	3	205.13	0.00	0.00	0.00	0.00	57.12	1000.00	313.08
9.076	4	221.78	0.00	0.00	0.00	0.00	57.12	1000.00	300.05
9.076	5	410.68	0.00	0.00	0.00	0.00	57.12	1000.00	534.06
9.076	6	484.63	0.00	0.00	0.00	0.00	57.12	1000.00	762.14
9.076	7	484.63	0.00	0.00	0.00	0.00	57.12	1000.00	1000.00
9.076	8	484.63	0.00	0.00	0.00	0.00	57.12	1000.00	1000.00
9.076	9	484.63	0.00	0.00	0.00	0.00	57.12	1000.00	1000.00
9.076	10	484.63	0.00	0.00	0.00	0.00	57.12	1000.00	1000.00
9.076	11	484.63	0.00	0.00	0.00	0.00	57.12	1000.00	1000.00
9.076	12	362.80	0.00	0.00	0.00	0.00	57.12	1000.00	1000.00
9.077	1	52.98	0.00	0.00	0.00	0.00	62.26	52.98	52.98
9.077	2	52.98	0.00	0.00	0.00	0.00	62.26	52.98	52.98
9.077	3	52.98	0.00	0.00	0.00	0.00	62.26	52.98	52.98
9.077	4	52.98	0.00	0.00	0.00	0.00	62.26	52.98	52.98

Beach#	Mon	N	NE	E	SE	S	SW	W	NW
9.077	5	52.98	0.00	0.00	0.00	0.00	62.26	52.98	52.98
9.077	6	52.98	0.00	0.00	0.00	0.00	62.26	52.98	52.98
9.077	7	52.98	0.00	0.00	0.00	0.00	62.26	52.98	52.98
9.077	8	52.98	0.00	0.00	0.00	0.00	62.26	52.98	52.98
9.077	9	52.98	0.00	0.00	0.00	0.00	62.26	52.98	52.98
9.077	10	52.98	0.00	0.00	0.00	0.00	62.26	52.98	52.98
9.077	11	52.98	0.00	0.00	0.00	0.00	62.26	52.98	52.98
9.077	12	52.98	0.00	0.00	0.00	0.00	62.26	52.98	52.98
9.200	1	0.00	0.00	0.00	23.55	25.45	54.47	1000.00	0.00
9.200	2	0.00	0.00	0.00	23.55	25.45	54.47	1000.00	0.00
9.200	3	0.00	0.00	0.00	23.55	25.45	54.47	1000.00	0.00
9.200	4	0.00	0.00	0.00	23.55	25.45	54.47	1000.00	0.00
9.200	5	0.00	0.00	0.00	23.55	25.45	54.47	1000.00	0.00
9.200	6	0.00	0.00	0.00	23.55	25.45	54.47	1000.00	0.00
9.200	7	0.00	0.00	0.00	23.55	25.45	54.47	1000.00	0.00
9.200	8	0.00	0.00	0.00	23.55	25.45	54.47	1000.00	0.00
9.200	9	0.00	0.00	0.00	23.55	25.45	54.47	1000.00	0.00
9.200	10	0.00	0.00	0.00	23.55	25.45	54.47	1000.00	0.00
9.200	11	0.00	0.00	0.00	23.55	25.45	54.47	1000.00	0.00
9.200	12	0.00	0.00	0.00	23.55	25.45	54.47	1000.00	0.00
9.201	1	0.00	0.00	0.00	0.00	25.72	54.45	1000.00	908.55
9.201	2	0.00	0.00	0.00	0.00	25.72	54.45	1000.00	453.40
9.201	3	0.00	0.00	0.00	0.00	25.72	54.45	1000.00	295.12
9.201	4	0.00	0.00	0.00	0.00	25.72	54.45	1000.00	280.00
9.201	5	0.00	0.00	0.00	0.00	25.72	54.45	1000.00	512.63
9.201	6	0.00	0.00	0.00	0.00	25.72	54.45	1000.00	741.66
9.201	7	0.00	0.00	0.00	0.00	25.72	54.45	1000.00	1000.00
9.201	8	0.00	0.00	0.00	0.00	25.72	54.45	1000.00	1000.00
9.201	9	0.00	0.00	0.00	0.00	25.72	54.45	1000.00	1000.00
9.201	10	0.00	0.00	0.00	0.00	25.72	54.45	1000.00	1000.00
9.201	11	0.00	0.00	0.00	0.00	25.72	54.45	1000.00	1000.00
9.201	12	0.00	0.00	0.00	0.00	25.72	54.45	1000.00	1000.00
9.202	1	0.00	0.00	0.00	0.00	0.24	55.28	1000.00	0.21
9.202	2	0.00	0.00	0.00	0.00	0.24	55.28	1000.00	0.21
9.202	3	0.00	0.00	0.00	0.00	0.24	55.28	1000.00	0.21
9.202	4	0.00	0.00	0.00	0.00	0.24	55.28	1000.00	0.21
9.202	5	0.00	0.00	0.00	0.00	0.24	55.28	1000.00	0.21
9.202	6	0.00	0.00	0.00	0.00	0.24	55.28	1000.00	0.21
9.202	7	0.00	0.00	0.00	0.00	0.24	55.28	1000.00	0.21
9.202	8	0.00	0.00	0.00	0.00	0.24	55.28	1000.00	0.21
9.202	9	0.00	0.00	0.00	0.00	0.24	55.28	1000.00	0.21
9.202	10	0.00	0.00	0.00	0.00	0.24	55.28	1000.00	0.21
9.202	11	0.00	0.00	0.00	0.00	0.24	55.28	1000.00	0.21
9.202	12	0.00	0.00	0.00	0.00	0.24	55.28	1000.00	0.21
9.203	1	0.00	0.00	0.00	0.21	26.11	55.31	1000.00	0.00
9.203	2	0.00	0.00	0.00	0.21	26.11	55.31	1000.00	0.00
9.203	3	0.00	0.00	0.00	0.21	26.11	55.31	1000.00	0.00
9.203	4	0.00	0.00	0.00	0.21	26.11	55.31	1000.00	0.00
9.203	5	0.00	0.00	0.00	0.21	26.11	55.31	1000.00	0.00
9.203	6	0.00	0.00	0.00	0.21	26.11	55.31	1000.00	0.00
9.203	7	0.00	0.00	0.00	0.21	26.11	55.31	1000.00	0.00
9.203	8	0.00	0.00	0.00	0.21	26.11	55.31	1000.00	0.00
9.203	9	0.00	0.00	0.00	0.21	26.11	55.31	1000.00	0.00
9.203	10	0.00	0.00	0.00	0.21	26.11	55.31	1000.00	0.00
9.203	11	0.00	0.00	0.00	0.21	26.11	55.31	1000.00	0.00
9.203	12	0.00	0.00	0.00	0.21	26.11	55.31	1000.00	0.00
9.204	1	0.00	0.00	0.00	0.42	26.22	55.73	1000.00	0.00
9.204	2	0.00	0.00	0.00	0.42	26.22	55.73	1000.00	0.00
9.204	3	0.00	0.00	0.00	0.42	26.22	55.73	1000.00	0.00
9.204	4	0.00	0.00	0.00	0.42	26.22	55.73	1000.00	0.00
9.204	5	0.00	0.00	0.00	0.42	26.22	55.73	1000.00	0.00
9.204	6	0.00	0.00	0.00	0.42	26.22	55.73	1000.00	0.00
9.204	7	0.00	0.00	0.00	0.42	26.22	55.73	1000.00	0.00
9.204	8	0.00	0.00	0.00	0.42	26.22	55.73	1000.00	0.00
9.204	9	0.00	0.00	0.00	0.42	26.22	55.73	1000.00	0.00
9.204	10	0.00	0.00	0.00	0.42	26.22	55.73	1000.00	0.00
9.204	11	0.00	0.00	0.00	0.42	26.22	55.73	1000.00	0.00
9.204	12	0.00	0.00	0.00	0.42	26.22	55.73	1000.00	0.00
9.205	1	0.00	0.00	0.00	0.00	0.23	58.15	1000.00	907.69
9.205	2	0.00	0.00	0.00	0.00	0.23	58.15	1000.00	452.54
9.205	3	0.00	0.00	0.00	0.00	0.23	58.15	1000.00	294.25
9.205	4	0.00	0.00	0.00	0.00	0.23	58.15	1000.00	279.13
9.205	5	0.00	0.00	0.00	0.00	0.23	58.15	1000.00	511.77
9.205	6	0.00	0.00	0.00	0.00	0.23	58.15	1000.00	740.80

Beach#	Mon	N	NE	E	SE	S	SW	W	NW
9.205	7	0.00	0.00	0.00	0.00	0.23	58.15	1000.00	1000.00
9.205	8	0.00	0.00	0.00	0.00	0.23	58.15	1000.00	1000.00
9.205	9	0.00	0.00	0.00	0.00	0.23	58.15	1000.00	1000.00
9.205	10	0.00	0.00	0.00	0.00	0.23	58.15	1000.00	1000.00
9.205	11	0.00	0.00	0.00	0.00	0.23	58.15	1000.00	1000.00
9.205	12	0.00	0.00	0.00	0.00	0.23	58.15	1000.00	1000.00
9.206	1	0.00	0.00	0.00	0.00	26.72	58.28	1000.00	907.42
9.206	2	0.00	0.00	0.00	0.00	26.72	58.28	1000.00	452.26
9.206	3	0.00	0.00	0.00	0.00	26.72	58.28	1000.00	293.97
9.206	4	0.00	0.00	0.00	0.00	26.72	58.28	1000.00	278.86
9.206	5	0.00	0.00	0.00	0.00	26.72	58.28	1000.00	511.50
9.206	6	0.00	0.00	0.00	0.00	26.72	58.28	1000.00	740.53
9.206	7	0.00	0.00	0.00	0.00	26.72	58.28	1000.00	1000.00
9.206	8	0.00	0.00	0.00	0.00	26.72	58.28	1000.00	1000.00
9.206	9	0.00	0.00	0.00	0.00	26.72	58.28	1000.00	1000.00
9.206	10	0.00	0.00	0.00	0.00	26.72	58.28	1000.00	1000.00
9.206	11	0.00	0.00	0.00	0.00	26.72	58.28	1000.00	1000.00
9.206	12	0.00	0.00	0.00	0.00	26.72	58.28	1000.00	1000.00
9.207	1	0.00	0.00	0.00	0.00	26.94	58.34	1000.00	907.17
9.207	2	0.00	0.00	0.00	0.00	26.94	58.34	1000.00	452.01
9.207	3	0.00	0.00	0.00	0.00	26.94	58.34	1000.00	293.72
9.207	4	0.00	0.00	0.00	0.00	26.94	58.34	1000.00	278.60
9.207	5	0.00	0.00	0.00	0.00	26.94	58.34	1000.00	511.25
9.207	6	0.00	0.00	0.00	0.00	26.94	58.34	1000.00	740.28
9.207	7	0.00	0.00	0.00	0.00	26.94	58.34	1000.00	1000.00
9.207	8	0.00	0.00	0.00	0.00	26.94	58.34	1000.00	1000.00
9.207	9	0.00	0.00	0.00	0.00	26.94	58.34	1000.00	1000.00
9.207	10	0.00	0.00	0.00	0.00	26.94	58.34	1000.00	1000.00
9.207	11	0.00	0.00	0.00	0.00	26.94	58.34	1000.00	1000.00
9.207	12	0.00	0.00	0.00	0.00	26.94	58.34	1000.00	1000.00
9.208	1	0.22	0.00	0.00	0.00	0.00	58.59	1000.00	906.99
9.208	2	0.22	0.00	0.00	0.00	0.00	58.59	1000.00	451.83
9.208	3	0.22	0.00	0.00	0.00	0.00	58.59	1000.00	293.53
9.208	4	0.22	0.00	0.00	0.00	0.00	58.59	1000.00	278.42
9.208	5	0.22	0.00	0.00	0.00	0.00	58.59	1000.00	511.09
9.208	6	0.22	0.00	0.00	0.00	0.00	58.59	1000.00	740.12
9.208	7	0.22	0.00	0.00	0.00	0.00	58.59	1000.00	1000.00
9.208	8	0.22	0.00	0.00	0.00	0.00	58.59	1000.00	1000.00
9.208	9	0.22	0.00	0.00	0.00	0.00	58.59	1000.00	1000.00
9.208	10	0.22	0.00	0.00	0.00	0.00	58.59	1000.00	1000.00
9.208	11	0.22	0.00	0.00	0.00	0.00	58.59	1000.00	1000.00
9.208	12	0.22	0.00	0.00	0.00	0.00	58.59	1000.00	1000.00
9.209	1	0.00	0.00	0.00	0.22	0.22	58.77	1000.00	0.00
9.209	2	0.00	0.00	0.00	0.22	0.22	58.77	1000.00	0.00
9.209	3	0.00	0.00	0.00	0.22	0.22	58.77	1000.00	0.00
9.209	4	0.00	0.00	0.00	0.22	0.22	58.77	1000.00	0.00
9.209	5	0.00	0.00	0.00	0.22	0.22	58.77	1000.00	0.00
9.209	6	0.00	0.00	0.00	0.22	0.22	58.77	1000.00	0.00
9.209	7	0.00	0.00	0.00	0.22	0.22	58.77	1000.00	0.00
9.209	8	0.00	0.00	0.00	0.22	0.22	58.77	1000.00	0.00
9.209	9	0.00	0.00	0.00	0.22	0.22	58.77	1000.00	0.00
9.209	10	0.00	0.00	0.00	0.22	0.22	58.77	1000.00	0.00
9.209	11	0.00	0.00	0.00	0.22	0.22	58.77	1000.00	0.00
9.209	12	0.00	0.00	0.00	0.22	0.22	58.77	1000.00	0.00
9.210	1	325.80	0.00	0.00	0.00	0.00	59.22	1000.00	906.39
9.210	2	253.76	0.00	0.00	0.00	0.00	59.22	1000.00	451.22
9.210	3	215.06	0.00	0.00	0.00	0.00	59.22	1000.00	292.89
9.210	4	231.59	0.00	0.00	0.00	0.00	59.22	1000.00	277.81
9.210	5	421.99	0.00	0.00	0.00	0.00	59.22	1000.00	510.51
9.210	6	499.10	0.00	0.00	0.00	0.00	59.22	1000.00	739.53
9.210	7	499.10	0.00	0.00	0.00	0.00	59.22	1000.00	1000.00
9.210	8	499.10	0.00	0.00	0.00	0.00	59.22	1000.00	1000.00
9.210	9	499.10	0.00	0.00	0.00	0.00	59.22	1000.00	1000.00
9.210	10	499.10	0.00	0.00	0.00	0.00	59.22	1000.00	1000.00
9.210	11	499.10	0.00	0.00	0.00	0.00	59.22	1000.00	1000.00
9.210	12	380.67	0.00	0.00	0.00	0.00	59.22	1000.00	1000.00
9.211	1	325.18	447.87	0.00	0.00	0.00	0.00	1000.00	906.08
9.211	2	253.13	447.87	0.00	0.00	0.00	0.00	1000.00	450.90
9.211	3	214.44	311.03	0.00	0.00	0.00	0.00	1000.00	292.54
9.211	4	230.97	404.63	0.00	0.00	0.00	0.00	1000.00	277.48
9.211	5	421.38	447.87	0.00	0.00	0.00	0.00	1000.00	510.23
9.211	6	498.47	447.87	0.00	0.00	0.00	0.00	1000.00	739.24
9.211	7	498.47	447.87	0.00	0.00	0.00	0.00	1000.00	1000.00
9.211	8	498.47	447.87	0.00	0.00	0.00	0.00	1000.00	1000.00

Beach#	Mon	N	NE	E	SE	S	SW	W	NW
9.211	9	498.47	447.87	0.00	0.00	0.00	0.00	1000.00	1000.00
9.211	10	498.47	447.87	0.00	0.00	0.00	0.00	1000.00	1000.00
9.211	11	498.47	447.87	0.00	0.00	0.00	0.00	1000.00	1000.00
9.211	12	380.03	447.87	0.00	0.00	0.00	0.00	1000.00	1000.00
9.212	1	325.12	447.50	0.38	0.00	0.00	0.00	0.00	906.32
9.212	2	253.06	447.50	0.38	0.00	0.00	0.00	0.00	451.14
9.212	3	214.37	310.64	0.38	0.00	0.00	0.00	0.00	292.75
9.212	4	230.90	404.27	0.38	0.00	0.00	0.00	0.00	277.72
9.212	5	421.31	447.50	0.38	0.00	0.00	0.00	0.00	510.48
9.212	6	498.38	447.50	0.38	0.00	0.00	0.00	0.00	739.49
9.212	7	498.38	447.50	0.38	0.00	0.00	0.00	0.00	1000.00
9.212	8	498.38	447.50	0.38	0.00	0.00	0.00	0.00	1000.00
9.212	9	498.38	447.50	0.38	0.00	0.00	0.00	0.00	1000.00
9.212	10	498.38	447.50	0.38	0.00	0.00	0.00	0.00	1000.00
9.212	11	498.38	447.50	0.38	0.00	0.00	0.00	0.00	1000.00
9.212	12	379.90	447.50	0.38	0.00	0.00	0.00	0.00	1000.00
9.213	1	325.11	0.28	0.28	0.00	0.00	0.00	0.00	906.57
9.213	2	253.05	0.28	0.28	0.00	0.00	0.00	0.00	451.38
9.213	3	214.35	0.28	0.28	0.00	0.00	0.00	0.00	292.98
9.213	4	230.89	0.28	0.28	0.00	0.00	0.00	0.00	277.95
9.213	5	421.30	0.28	0.28	0.00	0.00	0.00	0.00	510.74
9.213	6	498.35	0.28	0.28	0.00	0.00	0.00	0.00	739.75
9.213	7	498.35	0.28	0.28	0.00	0.00	0.00	0.00	1000.00
9.213	8	498.35	0.28	0.28	0.00	0.00	0.00	0.00	1000.00
9.213	9	498.35	0.28	0.28	0.00	0.00	0.00	0.00	1000.00
9.213	10	498.35	0.28	0.28	0.00	0.00	0.00	0.00	1000.00
9.213	11	498.35	0.28	0.28	0.00	0.00	0.00	0.00	1000.00
9.213	12	379.84	0.28	0.28	0.00	0.00	0.00	0.00	1000.00
9.214	1	324.93	0.00	0.00	0.00	0.00	0.28	1000.00	906.58
9.214	2	252.87	0.00	0.00	0.00	0.00	0.28	1000.00	451.38
9.214	3	214.17	0.00	0.00	0.00	0.00	0.28	1000.00	292.97
9.214	4	230.71	0.00	0.00	0.00	0.00	0.28	1000.00	277.96
9.214	5	421.13	0.00	0.00	0.00	0.00	0.28	1000.00	510.76
9.214	6	498.17	0.00	0.00	0.00	0.00	0.28	1000.00	739.77
9.214	7	498.17	0.00	0.00	0.00	0.00	0.28	1000.00	1000.00
9.214	8	498.17	0.00	0.00	0.00	0.00	0.28	1000.00	1000.00
9.214	9	498.17	0.00	0.00	0.00	0.00	0.28	1000.00	1000.00
9.214	10	498.17	0.00	0.00	0.00	0.00	0.28	1000.00	1000.00
9.214	11	498.17	0.00	0.00	0.00	0.00	0.28	1000.00	1000.00
9.214	12	379.64	0.00	0.00	0.00	0.00	0.28	1000.00	1000.00
9.215	1	324.70	446.54	0.00	0.00	0.00	0.00	1000.00	906.63
9.215	2	252.64	446.54	0.00	0.00	0.00	0.00	1000.00	451.43
9.215	3	213.94	309.65	0.00	0.00	0.00	0.00	1000.00	293.00
9.215	4	230.48	403.30	0.00	0.00	0.00	0.00	1000.00	278.00
9.215	5	420.90	446.54	0.00	0.00	0.00	0.00	1000.00	510.83
9.215	6	497.92	446.54	0.00	0.00	0.00	0.00	1000.00	739.83
9.215	7	497.92	446.54	0.00	0.00	0.00	0.00	1000.00	1000.00
9.215	8	497.92	446.54	0.00	0.00	0.00	0.00	1000.00	1000.00
9.215	9	497.92	446.54	0.00	0.00	0.00	0.00	1000.00	1000.00
9.215	10	497.92	446.54	0.00	0.00	0.00	0.00	1000.00	1000.00
9.215	11	497.92	446.54	0.00	0.00	0.00	0.00	1000.00	1000.00
9.215	12	379.36	446.54	0.00	0.00	0.00	0.00	1000.00	1000.00
9.216	1	324.64	446.20	0.49	0.00	0.00	0.00	0.00	906.85
9.216	2	252.57	446.20	0.49	0.00	0.00	0.00	0.00	451.65
9.216	3	213.86	309.28	0.49	0.00	0.00	0.00	0.00	293.19
9.216	4	230.41	402.95	0.49	0.00	0.00	0.00	0.00	278.22
9.216	5	420.84	446.20	0.49	0.00	0.00	0.00	0.00	511.06
9.216	6	497.83	446.20	0.49	0.00	0.00	0.00	0.00	740.06
9.216	7	497.83	446.20	0.49	0.00	0.00	0.00	0.00	1000.00
9.216	8	497.83	446.20	0.49	0.00	0.00	0.00	0.00	1000.00
9.216	9	497.83	446.20	0.49	0.00	0.00	0.00	0.00	1000.00
9.216	10	497.83	446.20	0.49	0.00	0.00	0.00	0.00	1000.00
9.216	11	497.83	446.20	0.49	0.00	0.00	0.00	0.00	1000.00
9.216	12	379.24	446.20	0.49	0.00	0.00	0.00	0.00	1000.00
9.217	1	324.85	446.02	40.26	0.00	0.00	0.00	0.00	907.31
9.217	2	252.77	446.02	40.26	0.00	0.00	0.00	0.00	452.10
9.217	3	214.07	309.07	40.26	0.00	0.00	0.00	0.00	293.63
9.217	4	230.62	402.77	40.26	0.00	0.00	0.00	0.00	278.67
9.217	5	421.06	446.02	40.26	0.00	0.00	0.00	0.00	511.53
9.217	6	498.02	446.02	40.26	0.00	0.00	0.00	0.00	740.52
9.217	7	498.02	446.02	40.26	0.00	0.00	0.00	0.00	1000.00
9.217	8	498.02	446.02	40.26	0.00	0.00	0.00	0.00	1000.00
9.217	9	498.02	446.02	40.26	0.00	0.00	0.00	0.00	1000.00
9.217	10	498.02	446.02	40.26	0.00	0.00	0.00	0.00	1000.00

Beach#	Mon	N	NE	E	SE	S	SW	W	NW
9.217	11	498.02	446.02	40.26	0.00	0.00	0.00	0.00	1000.00
9.217	12	379.39	446.02	40.26	0.00	0.00	0.00	0.00	1000.00
9.218	1	325.12	445.91	39.85	0.00	0.00	0.00	0.00	907.78
9.218	2	253.04	445.91	39.85	0.00	0.00	0.00	0.00	452.57
9.218	3	214.33	308.91	39.85	0.00	0.00	0.00	0.00	294.10
9.218	4	230.89	402.64	39.85	0.00	0.00	0.00	0.00	279.14
9.218	5	421.33	445.91	39.85	0.00	0.00	0.00	0.00	512.01
9.218	6	498.27	445.91	39.85	0.00	0.00	0.00	0.00	741.00
9.218	7	498.27	445.91	39.85	0.00	0.00	0.00	0.00	1000.00
9.218	8	498.27	445.91	39.85	0.00	0.00	0.00	0.00	1000.00
9.218	9	498.27	445.91	39.85	0.00	0.00	0.00	0.00	1000.00
9.218	10	498.27	445.91	39.85	0.00	0.00	0.00	0.00	1000.00
9.218	11	498.27	445.91	39.85	0.00	0.00	0.00	0.00	1000.00
9.218	12	379.60	445.91	39.85	0.00	0.00	0.00	0.00	1000.00
9.219	1	325.34	445.90	39.19	23.84	0.00	0.00	0.00	0.00
9.219	2	253.25	445.90	39.19	23.84	0.00	0.00	0.00	0.00
9.219	3	214.55	308.86	39.19	23.84	0.00	0.00	0.00	0.00
9.219	4	231.11	402.63	39.19	23.84	0.00	0.00	0.00	0.00
9.219	5	421.55	445.90	39.19	23.84	0.00	0.00	0.00	0.00
9.219	6	498.47	445.90	39.19	23.84	0.00	0.00	0.00	0.00
9.219	7	498.47	445.90	39.19	23.84	0.00	0.00	0.00	0.00
9.219	8	498.47	445.90	39.19	23.84	0.00	0.00	0.00	0.00
9.219	9	498.47	445.90	39.19	23.84	0.00	0.00	0.00	0.00
9.219	10	498.47	445.90	39.19	23.84	0.00	0.00	0.00	0.00
9.219	11	498.47	445.90	39.19	23.84	0.00	0.00	0.00	0.00
9.219	12	379.79	445.90	39.19	23.84	0.00	0.00	0.00	0.00
9.220	1	325.73	446.02	39.01	23.43	0.00	0.00	0.00	0.00
9.220	2	253.64	446.02	39.01	23.43	0.00	0.00	0.00	0.00
9.220	3	214.93	308.95	39.01	23.43	0.00	0.00	0.00	0.00
9.220	4	231.49	402.74	39.01	23.43	0.00	0.00	0.00	0.00
9.220	5	421.94	446.02	39.01	23.43	0.00	0.00	0.00	0.00
9.220	6	498.85	446.02	39.01	23.43	0.00	0.00	0.00	0.00
9.220	7	498.85	446.02	39.01	23.43	0.00	0.00	0.00	0.00
9.220	8	498.85	446.02	39.01	23.43	0.00	0.00	0.00	0.00
9.220	9	498.85	446.02	39.01	23.43	0.00	0.00	0.00	0.00
9.220	10	498.85	446.02	39.01	23.43	0.00	0.00	0.00	0.00
9.220	11	498.85	446.02	39.01	23.43	0.00	0.00	0.00	0.00
9.220	12	380.14	446.02	39.01	23.43	0.00	0.00	0.00	0.00
9.221	1	0.00	446.35	38.86	22.51	0.56	0.00	0.00	0.00
9.221	2	0.00	446.35	38.86	22.51	0.56	0.00	0.00	0.00
9.221	3	0.00	309.23	38.86	22.51	0.56	0.00	0.00	0.00
9.221	4	0.00	403.06	38.86	22.51	0.56	0.00	0.00	0.00
9.221	5	0.00	446.35	38.86	22.51	0.56	0.00	0.00	0.00
9.221	6	0.00	446.35	38.86	22.51	0.56	0.00	0.00	0.00
9.221	7	0.00	446.35	38.86	22.51	0.56	0.00	0.00	0.00
9.221	8	0.00	446.35	38.86	22.51	0.56	0.00	0.00	0.00
9.221	9	0.00	446.35	38.86	22.51	0.56	0.00	0.00	0.00
9.221	10	0.00	446.35	38.86	22.51	0.56	0.00	0.00	0.00
9.221	11	0.00	446.35	38.86	22.51	0.56	0.00	0.00	0.00
9.221	12	0.00	446.35	38.86	22.51	0.56	0.00	0.00	0.00
9.222	1	0.56	446.73	38.86	22.12	0.00	0.00	0.00	0.00
9.222	2	0.56	446.73	38.86	22.12	0.00	0.00	0.00	0.00
9.222	3	0.56	309.57	38.86	22.12	0.00	0.00	0.00	0.00
9.222	4	0.56	403.43	38.86	22.12	0.00	0.00	0.00	0.00
9.222	5	0.56	446.73	38.86	22.12	0.00	0.00	0.00	0.00
9.222	6	0.56	446.73	38.86	22.12	0.00	0.00	0.00	0.00
9.222	7	0.56	446.73	38.86	22.12	0.00	0.00	0.00	0.00
9.222	8	0.56	446.73	38.86	22.12	0.00	0.00	0.00	0.00
9.222	9	0.56	446.73	38.86	22.12	0.00	0.00	0.00	0.00
9.222	10	0.56	446.73	38.86	22.12	0.00	0.00	0.00	0.00
9.222	11	0.56	446.73	38.86	22.12	0.00	0.00	0.00	0.00
9.222	12	0.56	446.73	38.86	22.12	0.00	0.00	0.00	0.00
9.223	1	0.00	446.95	38.80	21.80	0.35	0.00	0.00	0.00
9.223	2	0.00	446.95	38.80	21.80	0.35	0.00	0.00	0.00
9.223	3	0.00	309.76	38.80	21.80	0.35	0.00	0.00	0.00
9.223	4	0.00	403.65	38.80	21.80	0.35	0.00	0.00	0.00
9.223	5	0.00	446.95	38.80	21.80	0.35	0.00	0.00	0.00
9.223	6	0.00	446.95	38.80	21.80	0.35	0.00	0.00	0.00
9.223	7	0.00	446.95	38.80	21.80	0.35	0.00	0.00	0.00
9.223	8	0.00	446.95	38.80	21.80	0.35	0.00	0.00	0.00
9.223	9	0.00	446.95	38.80	21.80	0.35	0.00	0.00	0.00
9.223	10	0.00	446.95	38.80	21.80	0.35	0.00	0.00	0.00
9.223	11	0.00	446.95	38.80	21.80	0.35	0.00	0.00	0.00
9.223	12	0.00	446.95	38.80	21.80	0.35	0.00	0.00	0.00

Beach#	Mon	N	NE	E	SE	S	SW	W	NW
9.224	1	0.00	447.25	25.41	21.63	23.79	0.00	0.00	0.00
9.224	2	0.00	447.25	25.41	21.63	23.79	0.00	0.00	0.00
9.224	3	0.00	310.04	25.41	21.63	23.79	0.00	0.00	0.00
9.224	4	0.00	403.94	25.41	21.63	23.79	0.00	0.00	0.00
9.224	5	0.00	447.25	25.41	21.63	23.79	0.00	0.00	0.00
9.224	6	0.00	447.25	25.41	21.63	23.79	0.00	0.00	0.00
9.224	7	0.00	447.25	25.41	21.63	23.79	0.00	0.00	0.00
9.224	8	0.00	447.25	25.41	21.63	23.79	0.00	0.00	0.00
9.224	9	0.00	447.25	25.41	21.63	23.79	0.00	0.00	0.00
9.224	10	0.00	447.25	25.41	21.63	23.79	0.00	0.00	0.00
9.224	11	0.00	447.25	25.41	21.63	23.79	0.00	0.00	0.00
9.224	12	0.00	447.25	25.41	21.63	23.79	0.00	0.00	0.00
9.225	1	0.45	447.60	25.47	20.98	0.00	0.00	0.00	0.00
9.225	2	0.45	447.60	25.47	20.98	0.00	0.00	0.00	0.00
9.225	3	0.45	310.36	25.47	20.98	0.00	0.00	0.00	0.00
9.225	4	0.45	404.28	25.47	20.98	0.00	0.00	0.00	0.00
9.225	5	0.45	447.60	25.47	20.98	0.00	0.00	0.00	0.00
9.225	6	0.45	447.60	25.47	20.98	0.00	0.00	0.00	0.00
9.225	7	0.45	447.60	25.47	20.98	0.00	0.00	0.00	0.00
9.225	8	0.45	447.60	25.47	20.98	0.00	0.00	0.00	0.00
9.225	9	0.45	447.60	25.47	20.98	0.00	0.00	0.00	0.00
9.225	10	0.45	447.60	25.47	20.98	0.00	0.00	0.00	0.00
9.225	11	0.45	447.60	25.47	20.98	0.00	0.00	0.00	0.00
9.225	12	0.45	447.60	25.47	20.98	0.00	0.00	0.00	0.00
9.226	1	0.00	0.00	23.77	21.65	24.44	53.96	0.00	0.00
9.226	2	0.00	0.00	23.77	21.65	24.44	53.96	0.00	0.00
9.226	3	0.00	0.00	23.77	21.65	24.44	53.96	0.00	0.00
9.226	4	0.00	0.00	23.77	21.65	24.44	53.96	0.00	0.00
9.226	5	0.00	0.00	23.77	21.65	24.44	53.96	0.00	0.00
9.226	6	0.00	0.00	23.77	21.65	24.44	53.96	0.00	0.00
9.226	7	0.00	0.00	23.77	21.65	24.44	53.96	0.00	0.00
9.226	8	0.00	0.00	23.77	21.65	24.44	53.96	0.00	0.00
9.226	9	0.00	0.00	23.77	21.65	24.44	53.96	0.00	0.00
9.226	10	0.00	0.00	23.77	21.65	24.44	53.96	0.00	0.00
9.226	11	0.00	0.00	23.77	21.65	24.44	53.96	0.00	0.00
9.226	12	0.00	0.00	23.77	21.65	24.44	53.96	0.00	0.00
9.227	1	0.00	0.00	24.24	21.71	24.05	55.24	0.00	0.00
9.227	2	0.00	0.00	24.24	21.71	24.05	55.24	0.00	0.00
9.227	3	0.00	0.00	24.24	21.71	24.05	55.24	0.00	0.00
9.227	4	0.00	0.00	24.24	21.71	24.05	55.24	0.00	0.00
9.227	5	0.00	0.00	24.24	21.71	24.05	55.24	0.00	0.00
9.227	6	0.00	0.00	24.24	21.71	24.05	55.24	0.00	0.00
9.227	7	0.00	0.00	24.24	21.71	24.05	55.24	0.00	0.00
9.227	8	0.00	0.00	24.24	21.71	24.05	55.24	0.00	0.00
9.227	9	0.00	0.00	24.24	21.71	24.05	55.24	0.00	0.00
9.227	10	0.00	0.00	24.24	21.71	24.05	55.24	0.00	0.00
9.227	11	0.00	0.00	24.24	21.71	24.05	55.24	0.00	0.00
9.227	12	0.00	0.00	24.24	21.71	24.05	55.24	0.00	0.00
9.228	1	0.00	0.00	0.00	22.15	24.00	54.92	1000.00	0.00
9.228	2	0.00	0.00	0.00	22.15	24.00	54.92	1000.00	0.00
9.228	3	0.00	0.00	0.00	22.15	24.00	54.92	1000.00	0.00
9.228	4	0.00	0.00	0.00	22.15	24.00	54.92	1000.00	0.00
9.228	5	0.00	0.00	0.00	22.15	24.00	54.92	1000.00	0.00
9.228	6	0.00	0.00	0.00	22.15	24.00	54.92	1000.00	0.00
9.228	7	0.00	0.00	0.00	22.15	24.00	54.92	1000.00	0.00
9.228	8	0.00	0.00	0.00	22.15	24.00	54.92	1000.00	0.00
9.228	9	0.00	0.00	0.00	22.15	24.00	54.92	1000.00	0.00
9.228	10	0.00	0.00	0.00	22.15	24.00	54.92	1000.00	0.00
9.228	11	0.00	0.00	0.00	22.15	24.00	54.92	1000.00	0.00
9.228	12	0.00	0.00	0.00	22.15	24.00	54.92	1000.00	0.00
9.229	1	0.00	0.00	0.00	22.84	24.43	54.70	1000.00	0.00
9.229	2	0.00	0.00	0.00	22.84	24.43	54.70	1000.00	0.00
9.229	3	0.00	0.00	0.00	22.84	24.43	54.70	1000.00	0.00
9.229	4	0.00	0.00	0.00	22.84	24.43	54.70	1000.00	0.00
9.229	5	0.00	0.00	0.00	22.84	24.43	54.70	1000.00	0.00
9.229	6	0.00	0.00	0.00	22.84	24.43	54.70	1000.00	0.00
9.229	7	0.00	0.00	0.00	22.84	24.43	54.70	1000.00	0.00
9.229	8	0.00	0.00	0.00	22.84	24.43	54.70	1000.00	0.00
9.229	9	0.00	0.00	0.00	22.84	24.43	54.70	1000.00	0.00
9.229	10	0.00	0.00	0.00	22.84	24.43	54.70	1000.00	0.00
9.229	11	0.00	0.00	0.00	22.84	24.43	54.70	1000.00	0.00
9.229	12	0.00	0.00	0.00	22.84	24.43	54.70	1000.00	0.00
9.400	1	0.00	0.00	0.00	0.00	1.07	19.71	19.71	925.33
9.400	2	0.00	0.00	0.00	0.00	1.07	19.71	19.71	470.04

Beach#	Mon	N	NE	E	SE	S	SW	W	NW
9.400	3	0.00	0.00	0.00	0.00	1.07	19.71	19.71	311.17
9.400	4	0.00	0.00	0.00	0.00	1.07	19.71	19.71	296.61
9.400	5	0.00	0.00	0.00	0.00	1.07	19.71	19.71	529.92
9.400	6	0.00	0.00	0.00	0.00	1.07	19.71	19.71	758.81
9.400	7	0.00	0.00	0.00	0.00	1.07	19.71	19.71	1000.00
9.400	8	0.00	0.00	0.00	0.00	1.07	19.71	19.71	1000.00
9.400	9	0.00	0.00	0.00	0.00	1.07	19.71	19.71	1000.00
9.400	10	0.00	0.00	0.00	0.00	1.07	19.71	19.71	1000.00
9.400	11	0.00	0.00	0.00	0.00	1.07	19.71	19.71	1000.00
9.400	12	0.00	0.00	0.00	0.00	1.07	19.71	19.71	1000.00
9.401	1	332.30	0.00	0.00	0.00	0.00	30.52	1000.00	925.10
9.401	2	260.16	0.00	0.00	0.00	0.00	30.52	1000.00	469.81
9.401	3	221.51	0.00	0.00	0.00	0.00	30.52	1000.00	310.90
9.401	4	238.19	0.00	0.00	0.00	0.00	30.52	1000.00	296.39
9.401	5	428.49	0.00	0.00	0.00	0.00	30.52	1000.00	529.74
9.401	6	504.28	0.00	0.00	0.00	0.00	30.52	1000.00	758.62
9.401	7	504.28	0.00	0.00	0.00	0.00	30.52	1000.00	1000.00
9.401	8	504.28	0.00	0.00	0.00	0.00	30.52	1000.00	1000.00
9.401	9	504.28	0.00	0.00	0.00	0.00	30.52	1000.00	1000.00
9.401	10	504.28	0.00	0.00	0.00	0.00	30.52	1000.00	1000.00
9.401	11	504.28	0.00	0.00	0.00	0.00	30.52	1000.00	1000.00
9.401	12	384.10	0.00	0.00	0.00	0.00	30.52	1000.00	1000.00
9.402	1	331.40	48.81	0.00	0.00	0.00	0.00	1000.00	925.19
9.402	2	259.26	48.81	0.00	0.00	0.00	0.00	1000.00	469.90
9.402	3	220.62	48.81	0.00	0.00	0.00	0.00	1000.00	310.93
9.402	4	237.31	48.81	0.00	0.00	0.00	0.00	1000.00	296.49
9.402	5	427.58	48.81	0.00	0.00	0.00	0.00	1000.00	529.91
9.402	6	503.28	48.81	0.00	0.00	0.00	0.00	1000.00	758.76
9.402	7	503.28	48.81	0.00	0.00	0.00	0.00	1000.00	1000.00
9.402	8	503.28	48.81	0.00	0.00	0.00	0.00	1000.00	1000.00
9.402	9	503.28	48.81	0.00	0.00	0.00	0.00	1000.00	1000.00
9.402	10	503.28	48.81	0.00	0.00	0.00	0.00	1000.00	1000.00
9.402	11	503.28	48.81	0.00	0.00	0.00	0.00	1000.00	1000.00
9.402	12	383.01	48.81	0.00	0.00	0.00	0.00	1000.00	1000.00
9.403	1	330.78	42.84	0.00	0.00	0.00	0.00	1000.00	925.57
9.403	2	258.66	42.84	0.00	0.00	0.00	0.00	1000.00	470.27
9.403	3	220.03	42.84	0.00	0.00	0.00	0.00	1000.00	311.25
9.403	4	236.72	42.84	0.00	0.00	0.00	0.00	1000.00	296.88
9.403	5	426.95	42.84	0.00	0.00	0.00	0.00	1000.00	530.36
9.403	6	502.57	42.84	0.00	0.00	0.00	0.00	1000.00	759.19
9.403	7	502.57	42.84	0.00	0.00	0.00	0.00	1000.00	1000.00
9.403	8	502.57	42.84	0.00	0.00	0.00	0.00	1000.00	1000.00
9.403	9	502.57	42.84	0.00	0.00	0.00	0.00	1000.00	1000.00
9.403	10	502.57	42.84	0.00	0.00	0.00	0.00	1000.00	1000.00
9.403	11	502.57	42.84	0.00	0.00	0.00	0.00	1000.00	1000.00
9.403	12	382.20	42.84	0.00	0.00	0.00	0.00	1000.00	1000.00
9.404	1	330.11	41.48	0.00	0.00	0.00	0.00	1000.00	925.79
9.404	2	257.99	41.48	0.00	0.00	0.00	0.00	1000.00	470.50
9.404	3	219.38	41.48	0.00	0.00	0.00	0.00	1000.00	311.44
9.404	4	236.07	41.48	0.00	0.00	0.00	0.00	1000.00	297.12
9.404	5	426.27	41.48	0.00	0.00	0.00	0.00	1000.00	530.66
9.404	6	501.80	41.48	0.00	0.00	0.00	0.00	1000.00	759.46
9.404	7	501.80	41.48	0.00	0.00	0.00	0.00	1000.00	1000.00
9.404	8	501.80	41.48	0.00	0.00	0.00	0.00	1000.00	1000.00
9.404	9	501.80	41.48	0.00	0.00	0.00	0.00	1000.00	1000.00
9.404	10	501.80	41.48	0.00	0.00	0.00	0.00	1000.00	1000.00
9.404	11	501.80	41.48	0.00	0.00	0.00	0.00	1000.00	1000.00
9.404	12	381.36	41.48	0.00	0.00	0.00	0.00	1000.00	1000.00
9.405	1	329.24	39.70	0.00	0.00	0.00	0.00	24.24	926.10
9.405	2	257.13	39.70	0.00	0.00	0.00	0.00	24.24	470.82
9.405	3	218.54	39.70	0.00	0.00	0.00	0.00	24.24	311.70
9.405	4	235.24	39.70	0.00	0.00	0.00	0.00	24.24	297.46
9.405	5	425.38	39.70	0.00	0.00	0.00	0.00	24.24	531.06
9.405	6	500.81	39.70	0.00	0.00	0.00	0.00	24.24	759.83
9.405	7	500.81	39.70	0.00	0.00	0.00	0.00	24.24	1000.00
9.405	8	500.81	39.70	0.00	0.00	0.00	0.00	24.24	1000.00
9.405	9	500.81	39.70	0.00	0.00	0.00	0.00	24.24	1000.00
9.405	10	500.81	39.70	0.00	0.00	0.00	0.00	24.24	1000.00
9.405	11	500.81	39.70	0.00	0.00	0.00	0.00	24.24	1000.00
9.405	12	380.25	39.70	0.00	0.00	0.00	0.00	24.24	1000.00
9.406	1	328.33	31.90	0.00	0.00	0.00	0.00	25.47	926.62
9.406	2	256.25	31.90	0.00	0.00	0.00	0.00	25.47	471.34
9.406	3	217.69	31.90	0.00	0.00	0.00	0.00	25.47	312.16
9.406	4	234.39	31.90	0.00	0.00	0.00	0.00	25.47	298.02

Beach#	Mon	N	NE	E	SE	S	SW	W	NW
9.406	5	424.45	31.90	0.00	0.00	0.00	0.00	25.47	531.69
9.406	6	499.75	31.90	0.00	0.00	0.00	0.00	25.47	760.42
9.406	7	499.75	31.90	0.00	0.00	0.00	0.00	25.47	1000.00
9.406	8	499.75	31.90	0.00	0.00	0.00	0.00	25.47	1000.00
9.406	9	499.75	31.90	0.00	0.00	0.00	0.00	25.47	1000.00
9.406	10	499.75	31.90	0.00	0.00	0.00	0.00	25.47	1000.00
9.406	11	499.75	31.90	0.00	0.00	0.00	0.00	25.47	1000.00
9.406	12	379.06	31.90	0.00	0.00	0.00	0.00	25.47	1000.00
9.407	1	328.17	60.16	13.31	0.00	0.00	0.00	0.00	927.13
9.407	2	256.10	60.16	13.31	0.00	0.00	0.00	0.00	471.86
9.407	3	217.55	60.16	13.31	0.00	0.00	0.00	0.00	312.65
9.407	4	234.25	60.16	13.31	0.00	0.00	0.00	0.00	298.56
9.407	5	424.27	60.16	13.31	0.00	0.00	0.00	0.00	532.26
9.407	6	499.50	60.16	13.31	0.00	0.00	0.00	0.00	760.96
9.407	7	499.50	60.16	13.31	0.00	0.00	0.00	0.00	1000.00
9.407	8	499.50	60.16	13.31	0.00	0.00	0.00	0.00	1000.00
9.407	9	499.50	60.16	13.31	0.00	0.00	0.00	0.00	1000.00
9.407	10	499.50	60.16	13.31	0.00	0.00	0.00	0.00	1000.00
9.407	11	499.50	60.16	13.31	0.00	0.00	0.00	0.00	1000.00
9.407	12	378.74	60.16	13.31	0.00	0.00	0.00	0.00	1000.00
9.408	1	0.00	60.30	13.20	4.82	8.52	0.00	0.00	0.00
9.408	2	0.00	60.30	13.20	4.82	8.52	0.00	0.00	0.00
9.408	3	0.00	60.30	13.20	4.82	8.52	0.00	0.00	0.00
9.408	4	0.00	60.30	13.20	4.82	8.52	0.00	0.00	0.00
9.408	5	0.00	60.30	13.20	4.82	8.52	0.00	0.00	0.00
9.408	6	0.00	60.30	13.20	4.82	8.52	0.00	0.00	0.00
9.408	7	0.00	60.30	13.20	4.82	8.52	0.00	0.00	0.00
9.408	8	0.00	60.30	13.20	4.82	8.52	0.00	0.00	0.00
9.408	9	0.00	60.30	13.20	4.82	8.52	0.00	0.00	0.00
9.408	10	0.00	60.30	13.20	4.82	8.52	0.00	0.00	0.00
9.408	11	0.00	60.30	13.20	4.82	8.52	0.00	0.00	0.00
9.408	12	0.00	60.30	13.20	4.82	8.52	0.00	0.00	0.00
9.409	1	0.00	0.00	13.85	5.64	9.30	25.41	0.00	0.00
9.409	2	0.00	0.00	13.85	5.64	9.30	25.41	0.00	0.00
9.409	3	0.00	0.00	13.85	5.64	9.30	25.41	0.00	0.00
9.409	4	0.00	0.00	13.85	5.64	9.30	25.41	0.00	0.00
9.409	5	0.00	0.00	13.85	5.64	9.30	25.41	0.00	0.00
9.409	6	0.00	0.00	13.85	5.64	9.30	25.41	0.00	0.00
9.409	7	0.00	0.00	13.85	5.64	9.30	25.41	0.00	0.00
9.409	8	0.00	0.00	13.85	5.64	9.30	25.41	0.00	0.00
9.409	9	0.00	0.00	13.85	5.64	9.30	25.41	0.00	0.00
9.409	10	0.00	0.00	13.85	5.64	9.30	25.41	0.00	0.00
9.409	11	0.00	0.00	13.85	5.64	9.30	25.41	0.00	0.00
9.409	12	0.00	0.00	13.85	5.64	9.30	25.41	0.00	0.00
9.410	1	0.00	0.00	15.11	6.07	9.52	23.97	0.00	0.00
9.410	2	0.00	0.00	15.11	6.07	9.52	23.97	0.00	0.00
9.410	3	0.00	0.00	15.11	6.07	9.52	23.97	0.00	0.00
9.410	4	0.00	0.00	15.11	6.07	9.52	23.97	0.00	0.00
9.410	5	0.00	0.00	15.11	6.07	9.52	23.97	0.00	0.00
9.410	6	0.00	0.00	15.11	6.07	9.52	23.97	0.00	0.00
9.410	7	0.00	0.00	15.11	6.07	9.52	23.97	0.00	0.00
9.410	8	0.00	0.00	15.11	6.07	9.52	23.97	0.00	0.00
9.410	9	0.00	0.00	15.11	6.07	9.52	23.97	0.00	0.00
9.410	10	0.00	0.00	15.11	6.07	9.52	23.97	0.00	0.00
9.410	11	0.00	0.00	15.11	6.07	9.52	23.97	0.00	0.00
9.410	12	0.00	0.00	15.11	6.07	9.52	23.97	0.00	0.00
9.411	1	0.00	0.00	7.65	6.03	9.02	21.94	0.00	0.00
9.411	2	0.00	0.00	7.65	6.03	9.02	21.94	0.00	0.00
9.411	3	0.00	0.00	7.65	6.03	9.02	21.94	0.00	0.00
9.411	4	0.00	0.00	7.65	6.03	9.02	21.94	0.00	0.00
9.411	5	0.00	0.00	7.65	6.03	9.02	21.94	0.00	0.00
9.411	6	0.00	0.00	7.65	6.03	9.02	21.94	0.00	0.00
9.411	7	0.00	0.00	7.65	6.03	9.02	21.94	0.00	0.00
9.411	8	0.00	0.00	7.65	6.03	9.02	21.94	0.00	0.00
9.411	9	0.00	0.00	7.65	6.03	9.02	21.94	0.00	0.00
9.411	10	0.00	0.00	7.65	6.03	9.02	21.94	0.00	0.00
9.411	11	0.00	0.00	7.65	6.03	9.02	21.94	0.00	0.00
9.411	12	0.00	0.00	7.65	6.03	9.02	21.94	0.00	0.00
9.412	1	0.00	0.00	9.42	8.14	7.36	30.70	0.00	0.00
9.412	2	0.00	0.00	9.42	8.14	7.36	30.70	0.00	0.00
9.412	3	0.00	0.00	9.42	8.14	7.36	30.70	0.00	0.00
9.412	4	0.00	0.00	9.42	8.14	7.36	30.70	0.00	0.00
9.412	5	0.00	0.00	9.42	8.14	7.36	30.70	0.00	0.00
9.412	6	0.00	0.00	9.42	8.14	7.36	30.70	0.00	0.00

Beach#	Mon	N	NE	E	SE	S	SW	W	NW
9.412	7	0.00	0.00	9.42	8.14	7.36	30.70	0.00	0.00
9.412	8	0.00	0.00	9.42	8.14	7.36	30.70	0.00	0.00
9.412	9	0.00	0.00	9.42	8.14	7.36	30.70	0.00	0.00
9.412	10	0.00	0.00	9.42	8.14	7.36	30.70	0.00	0.00
9.412	11	0.00	0.00	9.42	8.14	7.36	30.70	0.00	0.00
9.412	12	0.00	0.00	9.42	8.14	7.36	30.70	0.00	0.00
9.413	1	0.00	0.00	11.23	8.98	9.53	30.52	0.00	0.00
9.413	2	0.00	0.00	11.23	8.98	9.53	30.52	0.00	0.00
9.413	3	0.00	0.00	11.23	8.98	9.53	30.52	0.00	0.00
9.413	4	0.00	0.00	11.23	8.98	9.53	30.52	0.00	0.00
9.413	5	0.00	0.00	11.23	8.98	9.53	30.52	0.00	0.00
9.413	6	0.00	0.00	11.23	8.98	9.53	30.52	0.00	0.00
9.413	7	0.00	0.00	11.23	8.98	9.53	30.52	0.00	0.00
9.413	8	0.00	0.00	11.23	8.98	9.53	30.52	0.00	0.00
9.413	9	0.00	0.00	11.23	8.98	9.53	30.52	0.00	0.00
9.413	10	0.00	0.00	11.23	8.98	9.53	30.52	0.00	0.00
9.413	11	0.00	0.00	11.23	8.98	9.53	30.52	0.00	0.00
9.413	12	0.00	0.00	11.23	8.98	9.53	30.52	0.00	0.00
10.001	1	282.81	0.00	0.00	0.00	0.00	31.90	1000.00	744.26
10.001	2	232.03	0.00	0.00	0.00	0.00	31.90	1000.00	424.76
10.001	3	199.86	0.00	0.00	0.00	0.00	31.90	1000.00	259.37
10.001	4	199.86	0.00	0.00	0.00	0.00	31.90	1000.00	259.37
10.001	5	345.09	0.00	0.00	0.00	0.00	31.90	1000.00	494.53
10.001	6	345.09	0.00	0.00	0.00	0.00	31.90	1000.00	744.26
10.001	7	345.09	0.00	0.00	0.00	0.00	31.90	1000.00	1000.00
10.001	8	345.09	0.00	0.00	0.00	0.00	31.90	1000.00	1000.00
10.001	9	345.09	0.00	0.00	0.00	0.00	31.90	1000.00	1000.00
10.001	10	345.09	0.00	0.00	0.00	0.00	31.90	1000.00	1000.00
10.001	11	345.09	0.00	0.00	0.00	0.00	31.90	1000.00	1000.00
10.001	12	345.09	0.00	0.00	0.00	0.00	31.90	1000.00	1000.00
10.002	1	281.07	0.00	0.00	0.00	0.00	33.92	1000.00	743.75
10.002	2	230.27	0.00	0.00	0.00	0.00	33.92	1000.00	424.24
10.002	3	198.09	0.00	0.00	0.00	0.00	33.92	1000.00	258.79
10.002	4	198.09	0.00	0.00	0.00	0.00	33.92	1000.00	258.79
10.002	5	343.25	0.00	0.00	0.00	0.00	33.92	1000.00	494.07
10.002	6	343.25	0.00	0.00	0.00	0.00	33.92	1000.00	743.75
10.002	7	343.25	0.00	0.00	0.00	0.00	33.92	1000.00	1000.00
10.002	8	343.25	0.00	0.00	0.00	0.00	33.92	1000.00	1000.00
10.002	9	343.25	0.00	0.00	0.00	0.00	33.92	1000.00	1000.00
10.002	10	343.25	0.00	0.00	0.00	0.00	33.92	1000.00	1000.00
10.002	11	343.25	0.00	0.00	0.00	0.00	33.92	1000.00	1000.00
10.002	12	343.25	0.00	0.00	0.00	0.00	33.92	1000.00	1000.00
10.003	1	277.79	0.00	0.00	0.00	0.00	41.48	1000.00	742.64
10.003	2	226.96	0.00	0.00	0.00	0.00	41.48	1000.00	423.14
10.003	3	194.75	0.00	0.00	0.00	0.00	41.48	1000.00	257.57
10.003	4	194.75	0.00	0.00	0.00	0.00	41.48	1000.00	257.57
10.003	5	339.79	0.00	0.00	0.00	0.00	41.48	1000.00	493.07
10.003	6	339.79	0.00	0.00	0.00	0.00	41.48	1000.00	742.64
10.003	7	339.79	0.00	0.00	0.00	0.00	41.48	1000.00	1000.00
10.003	8	339.79	0.00	0.00	0.00	0.00	41.48	1000.00	1000.00
10.003	9	339.79	0.00	0.00	0.00	0.00	41.48	1000.00	1000.00
10.003	10	339.79	0.00	0.00	0.00	0.00	41.48	1000.00	1000.00
10.003	11	339.79	0.00	0.00	0.00	0.00	41.48	1000.00	1000.00
10.003	12	339.79	0.00	0.00	0.00	0.00	41.48	1000.00	1000.00
10.004	1	273.82	0.00	0.00	0.00	0.00	48.81	1000.00	741.38
10.004	2	222.96	0.00	0.00	0.00	0.00	48.81	1000.00	421.91
10.004	3	190.71	0.00	0.00	0.00	0.00	48.81	1000.00	256.23
10.004	4	190.71	0.00	0.00	0.00	0.00	48.81	1000.00	256.23
10.004	5	335.60	0.00	0.00	0.00	0.00	48.81	1000.00	491.97
10.004	6	335.60	0.00	0.00	0.00	0.00	48.81	1000.00	741.38
10.004	7	335.60	0.00	0.00	0.00	0.00	48.81	1000.00	1000.00
10.004	8	335.60	0.00	0.00	0.00	0.00	48.81	1000.00	1000.00
10.004	9	335.60	0.00	0.00	0.00	0.00	48.81	1000.00	1000.00
10.004	10	335.60	0.00	0.00	0.00	0.00	48.81	1000.00	1000.00
10.004	11	335.60	0.00	0.00	0.00	0.00	48.81	1000.00	1000.00
10.004	12	335.60	0.00	0.00	0.00	0.00	48.81	1000.00	1000.00
10.005	1	272.37	385.15	0.00	0.00	0.00	0.00	1000.00	741.16
10.005	2	221.49	385.15	0.00	0.00	0.00	0.00	1000.00	421.71
10.005	3	189.24	246.84	0.00	0.00	0.00	0.00	1000.00	255.99
10.005	4	189.24	341.58	0.00	0.00	0.00	0.00	1000.00	255.99
10.005	5	334.03	385.15	0.00	0.00	0.00	0.00	1000.00	491.82
10.005	6	334.03	385.15	0.00	0.00	0.00	0.00	1000.00	741.16
10.005	7	334.03	385.15	0.00	0.00	0.00	0.00	1000.00	1000.00
10.005	8	334.03	385.15	0.00	0.00	0.00	0.00	1000.00	1000.00

Beach#	Mon	N	NE	E	SE	S	SW	W	NW
10.005	9	334.03	385.15	0.00	0.00	0.00	0.00	1000.00	1000.00
10.005	10	334.03	385.15	0.00	0.00	0.00	0.00	1000.00	1000.00
10.005	11	334.03	385.15	0.00	0.00	0.00	0.00	1000.00	1000.00
10.005	12	334.03	385.15	0.00	0.00	0.00	0.00	1000.00	1000.00
10.006	1	271.84	384.23	0.00	0.00	0.00	0.00	1000.00	741.29
10.006	2	220.95	384.23	0.00	0.00	0.00	0.00	1000.00	421.85
10.006	3	188.68	245.92	0.00	0.00	0.00	0.00	1000.00	256.11
10.006	4	188.68	340.67	0.00	0.00	0.00	0.00	1000.00	256.11
10.006	5	333.42	384.23	0.00	0.00	0.00	0.00	1000.00	491.98
10.006	6	333.42	384.23	0.00	0.00	0.00	0.00	1000.00	741.29
10.006	7	333.42	384.23	0.00	0.00	0.00	0.00	1000.00	1000.00
10.006	8	333.42	384.23	0.00	0.00	0.00	0.00	1000.00	1000.00
10.006	9	333.42	384.23	0.00	0.00	0.00	0.00	1000.00	1000.00
10.006	10	333.42	384.23	0.00	0.00	0.00	0.00	1000.00	1000.00
10.006	11	333.42	384.23	0.00	0.00	0.00	0.00	1000.00	1000.00
10.006	12	333.42	384.23	0.00	0.00	0.00	0.00	1000.00	1000.00
10.007	1	270.91	382.76	0.00	0.00	0.00	0.00	1000.00	741.39
10.007	2	220.00	382.76	0.00	0.00	0.00	0.00	1000.00	421.98
10.007	3	187.72	244.43	0.00	0.00	0.00	0.00	1000.00	256.21
10.007	4	187.72	339.19	0.00	0.00	0.00	0.00	1000.00	256.21
10.007	5	332.37	382.76	0.00	0.00	0.00	0.00	1000.00	492.14
10.007	6	332.37	382.76	0.00	0.00	0.00	0.00	1000.00	741.39
10.007	7	332.37	382.76	0.00	0.00	0.00	0.00	1000.00	1000.00
10.007	8	332.37	382.76	0.00	0.00	0.00	0.00	1000.00	1000.00
10.007	9	332.37	382.76	0.00	0.00	0.00	0.00	1000.00	1000.00
10.007	10	332.37	382.76	0.00	0.00	0.00	0.00	1000.00	1000.00
10.007	11	332.37	382.76	0.00	0.00	0.00	0.00	1000.00	1000.00
10.007	12	332.37	382.76	0.00	0.00	0.00	0.00	1000.00	1000.00
10.008	1	270.15	381.47	0.00	0.00	0.00	0.00	1000.00	741.56
10.008	2	219.23	381.47	0.00	0.00	0.00	0.00	1000.00	422.17
10.008	3	186.94	243.12	0.00	0.00	0.00	0.00	1000.00	256.38
10.008	4	186.94	337.89	0.00	0.00	0.00	0.00	1000.00	256.38
10.008	5	331.49	381.47	0.00	0.00	0.00	0.00	1000.00	492.37
10.008	6	331.49	381.47	0.00	0.00	0.00	0.00	1000.00	741.56
10.008	7	331.49	381.47	0.00	0.00	0.00	0.00	1000.00	1000.00
10.008	8	331.49	381.47	0.00	0.00	0.00	0.00	1000.00	1000.00
10.008	9	331.49	381.47	0.00	0.00	0.00	0.00	1000.00	1000.00
10.008	10	331.49	381.47	0.00	0.00	0.00	0.00	1000.00	1000.00
10.008	11	331.49	381.47	0.00	0.00	0.00	0.00	1000.00	1000.00
10.008	12	331.49	381.47	0.00	0.00	0.00	0.00	1000.00	1000.00
10.009	1	269.68	380.60	0.00	0.00	0.00	0.00	1000.00	741.74
10.009	2	218.75	380.60	0.00	0.00	0.00	0.00	1000.00	422.35
10.009	3	186.46	242.23	0.00	0.00	0.00	0.00	1000.00	256.56
10.009	4	186.46	337.02	0.00	0.00	0.00	0.00	1000.00	256.56
10.009	5	330.94	380.60	0.00	0.00	0.00	0.00	1000.00	492.58
10.009	6	330.94	380.60	0.00	0.00	0.00	0.00	1000.00	741.74
10.009	7	330.94	380.60	0.00	0.00	0.00	0.00	1000.00	1000.00
10.009	8	330.94	380.60	0.00	0.00	0.00	0.00	1000.00	1000.00
10.009	9	330.94	380.60	0.00	0.00	0.00	0.00	1000.00	1000.00
10.009	10	330.94	380.60	0.00	0.00	0.00	0.00	1000.00	1000.00
10.009	11	330.94	380.60	0.00	0.00	0.00	0.00	1000.00	1000.00
10.009	12	330.94	380.60	0.00	0.00	0.00	0.00	1000.00	1000.00
10.010	1	268.69	6.13	0.00	0.00	0.00	0.00	1000.00	742.05
10.010	2	217.75	6.13	0.00	0.00	0.00	0.00	1000.00	422.70
10.010	3	185.44	6.13	0.00	0.00	0.00	0.00	1000.00	256.88
10.010	4	185.44	6.13	0.00	0.00	0.00	0.00	1000.00	256.88
10.010	5	329.79	6.13	0.00	0.00	0.00	0.00	1000.00	492.97
10.010	6	329.79	6.13	0.00	0.00	0.00	0.00	1000.00	742.05
10.010	7	329.79	6.13	0.00	0.00	0.00	0.00	1000.00	1000.00
10.010	8	329.79	6.13	0.00	0.00	0.00	0.00	1000.00	1000.00
10.010	9	329.79	6.13	0.00	0.00	0.00	0.00	1000.00	1000.00
10.010	10	329.79	6.13	0.00	0.00	0.00	0.00	1000.00	1000.00
10.010	11	329.79	6.13	0.00	0.00	0.00	0.00	1000.00	1000.00
10.010	12	329.79	6.13	0.00	0.00	0.00	0.00	1000.00	1000.00
10.011	1	267.32	0.00	0.00	0.00	0.00	2.21	1000.00	742.20
10.011	2	216.37	0.00	0.00	0.00	0.00	2.21	1000.00	422.89
10.011	3	184.04	0.00	0.00	0.00	0.00	2.21	1000.00	257.06
10.011	4	184.04	0.00	0.00	0.00	0.00	2.21	1000.00	257.06
10.011	5	328.23	0.00	0.00	0.00	0.00	2.21	1000.00	493.21
10.011	6	328.23	0.00	0.00	0.00	0.00	2.21	1000.00	742.20
10.011	7	328.23	0.00	0.00	0.00	0.00	2.21	1000.00	1000.00
10.011	8	328.23	0.00	0.00	0.00	0.00	2.21	1000.00	1000.00
10.011	9	328.23	0.00	0.00	0.00	0.00	2.21	1000.00	1000.00
10.011	10	328.23	0.00	0.00	0.00	0.00	2.21	1000.00	1000.00

Beach#	Mon	N	NE	E	SE	S	SW	W	NW
10.011	11	328.23	0.00	0.00	0.00	0.00	2.21	1000.00	1000.00
10.011	12	328.23	0.00	0.00	0.00	0.00	2.21	1000.00	1000.00
10.012	1	264.34	0.00	0.00	0.00	0.00	6.13	1000.00	741.73
10.012	2	213.37	0.00	0.00	0.00	0.00	6.13	1000.00	422.50
10.012	3	181.03	0.00	0.00	0.00	0.00	6.13	1000.00	256.65
10.012	4	181.03	0.00	0.00	0.00	0.00	6.13	1000.00	256.65
10.012	5	324.97	0.00	0.00	0.00	0.00	6.13	1000.00	492.91
10.012	6	324.97	0.00	0.00	0.00	0.00	6.13	1000.00	741.73
10.012	7	324.97	0.00	0.00	0.00	0.00	6.13	1000.00	1000.00
10.012	8	324.97	0.00	0.00	0.00	0.00	6.13	1000.00	1000.00
10.012	9	324.97	0.00	0.00	0.00	0.00	6.13	1000.00	1000.00
10.012	10	324.97	0.00	0.00	0.00	0.00	6.13	1000.00	1000.00
10.012	11	324.97	0.00	0.00	0.00	0.00	6.13	1000.00	1000.00
10.012	12	324.97	0.00	0.00	0.00	0.00	6.13	1000.00	1000.00
10.013	1	262.10	369.72	0.00	0.00	0.00	0.00	1000.00	741.37
10.013	2	211.13	369.72	0.00	0.00	0.00	0.00	1000.00	422.22
10.013	3	178.77	231.39	0.00	0.00	0.00	0.00	1000.00	256.38
10.013	4	178.77	326.14	0.00	0.00	0.00	0.00	1000.00	256.38
10.013	5	322.52	369.72	0.00	0.00	0.00	0.00	1000.00	492.69
10.013	6	322.52	369.72	0.00	0.00	0.00	0.00	1000.00	741.37
10.013	7	322.52	369.72	0.00	0.00	0.00	0.00	1000.00	1000.00
10.013	8	322.52	369.72	0.00	0.00	0.00	0.00	1000.00	1000.00
10.013	9	322.52	369.72	0.00	0.00	0.00	0.00	1000.00	1000.00
10.013	10	322.52	369.72	0.00	0.00	0.00	0.00	1000.00	1000.00
10.013	11	322.52	369.72	0.00	0.00	0.00	0.00	1000.00	1000.00
10.013	12	322.52	369.72	0.00	0.00	0.00	0.00	1000.00	1000.00
10.014	1	261.61	368.11	0.00	0.00	0.00	0.00	1000.00	742.16
10.014	2	210.62	368.11	0.00	0.00	0.00	0.00	1000.00	423.05
10.014	3	178.27	229.70	0.00	0.00	0.00	0.00	1000.00	257.23
10.014	4	178.27	324.51	0.00	0.00	0.00	0.00	1000.00	257.23
10.014	5	321.81	368.11	0.00	0.00	0.00	0.00	1000.00	493.56
10.014	6	321.81	368.11	0.00	0.00	0.00	0.00	1000.00	742.16
10.014	7	321.81	368.11	0.00	0.00	0.00	0.00	1000.00	1000.00
10.014	8	321.81	368.11	0.00	0.00	0.00	0.00	1000.00	1000.00
10.014	9	321.81	368.11	0.00	0.00	0.00	0.00	1000.00	1000.00
10.014	10	321.81	368.11	0.00	0.00	0.00	0.00	1000.00	1000.00
10.014	11	321.81	368.11	0.00	0.00	0.00	0.00	1000.00	1000.00
10.014	12	321.81	368.11	0.00	0.00	0.00	0.00	1000.00	1000.00
10.015	1	261.07	366.24	0.00	0.00	0.00	0.00	1000.00	743.13
10.015	2	210.08	366.24	0.00	0.00	0.00	0.00	1000.00	424.07
10.015	3	177.72	227.74	0.00	0.00	0.00	0.00	1000.00	258.26
10.015	4	177.72	322.63	0.00	0.00	0.00	0.00	1000.00	258.26
10.015	5	321.03	366.24	0.00	0.00	0.00	0.00	1000.00	494.62
10.015	6	321.03	366.24	0.00	0.00	0.00	0.00	1000.00	743.13
10.015	7	321.03	366.24	0.00	0.00	0.00	0.00	1000.00	1000.00
10.015	8	321.03	366.24	0.00	0.00	0.00	0.00	1000.00	1000.00
10.015	9	321.03	366.24	0.00	0.00	0.00	0.00	1000.00	1000.00
10.015	10	321.03	366.24	0.00	0.00	0.00	0.00	1000.00	1000.00
10.015	11	321.03	366.24	0.00	0.00	0.00	0.00	1000.00	1000.00
10.015	12	321.03	366.24	0.00	0.00	0.00	0.00	1000.00	1000.00
10.016	1	260.42	364.84	0.00	0.00	0.00	0.00	1000.00	743.51
10.016	2	209.44	364.84	0.00	0.00	0.00	0.00	1000.00	424.50
10.016	3	177.08	226.30	0.00	0.00	0.00	0.00	1000.00	258.70
10.016	4	177.08	321.22	0.00	0.00	0.00	0.00	1000.00	258.70
10.016	5	320.22	364.84	0.00	0.00	0.00	0.00	1000.00	495.07
10.016	6	320.22	364.84	0.00	0.00	0.00	0.00	1000.00	743.51
10.016	7	320.22	364.84	0.00	0.00	0.00	0.00	1000.00	1000.00
10.016	8	320.22	364.84	0.00	0.00	0.00	0.00	1000.00	1000.00
10.016	9	320.22	364.84	0.00	0.00	0.00	0.00	1000.00	1000.00
10.016	10	320.22	364.84	0.00	0.00	0.00	0.00	1000.00	1000.00
10.016	11	320.22	364.84	0.00	0.00	0.00	0.00	1000.00	1000.00
10.016	12	320.22	364.84	0.00	0.00	0.00	0.00	1000.00	1000.00
10.017	1	259.39	362.98	0.00	0.00	0.00	0.00	1000.00	743.77
10.017	2	208.41	362.98	0.00	0.00	0.00	0.00	1000.00	424.82
10.017	3	176.06	224.41	0.00	0.00	0.00	0.00	1000.00	259.05
10.017	4	176.06	319.35	0.00	0.00	0.00	0.00	1000.00	259.05
10.017	5	319.01	362.98	0.00	0.00	0.00	0.00	1000.00	495.43
10.017	6	319.01	362.98	0.00	0.00	0.00	0.00	1000.00	743.77
10.017	7	319.01	362.98	0.00	0.00	0.00	0.00	1000.00	1000.00
10.017	8	319.01	362.98	0.00	0.00	0.00	0.00	1000.00	1000.00
10.017	9	319.01	362.98	0.00	0.00	0.00	0.00	1000.00	1000.00
10.017	10	319.01	362.98	0.00	0.00	0.00	0.00	1000.00	1000.00
10.017	11	319.01	362.98	0.00	0.00	0.00	0.00	1000.00	1000.00
10.017	12	319.01	362.98	0.00	0.00	0.00	0.00	1000.00	1000.00

Beach#	Mon	N	NE	E	SE	S	SW	W	NW
10.018	1	257.83	5.56	0.00	0.00	0.00	0.00	1000.00	743.94
10.018	2	206.86	5.56	0.00	0.00	0.00	0.00	1000.00	425.08
10.018	3	174.51	5.56	0.00	0.00	0.00	0.00	1000.00	259.35
10.018	4	174.51	5.56	0.00	0.00	0.00	0.00	1000.00	259.35
10.018	5	317.20	5.56	0.00	0.00	0.00	0.00	1000.00	495.74
10.018	6	317.20	5.56	0.00	0.00	0.00	0.00	1000.00	743.94
10.018	7	317.20	5.56	0.00	0.00	0.00	0.00	1000.00	1000.00
10.018	8	317.20	5.56	0.00	0.00	0.00	0.00	1000.00	1000.00
10.018	9	317.20	5.56	0.00	0.00	0.00	0.00	1000.00	1000.00
10.018	10	317.20	5.56	0.00	0.00	0.00	0.00	1000.00	1000.00
10.018	11	317.20	5.56	0.00	0.00	0.00	0.00	1000.00	1000.00
10.018	12	317.20	5.56	0.00	0.00	0.00	0.00	1000.00	1000.00
10.019	1	254.03	0.00	0.00	0.00	0.00	5.56	1000.00	743.66
10.019	2	203.09	0.00	0.00	0.00	0.00	5.56	1000.00	425.02
10.019	3	170.76	0.00	0.00	0.00	0.00	5.56	1000.00	259.42
10.019	4	170.76	0.00	0.00	0.00	0.00	5.56	1000.00	259.42
10.019	5	312.90	0.00	0.00	0.00	0.00	5.56	1000.00	495.77
10.019	6	312.90	0.00	0.00	0.00	0.00	5.56	1000.00	743.66
10.019	7	312.90	0.00	0.00	0.00	0.00	5.56	1000.00	1000.00
10.019	8	312.90	0.00	0.00	0.00	0.00	5.56	1000.00	1000.00
10.019	9	312.90	0.00	0.00	0.00	0.00	5.56	1000.00	1000.00
10.019	10	312.90	0.00	0.00	0.00	0.00	5.56	1000.00	1000.00
10.019	11	312.90	0.00	0.00	0.00	0.00	5.56	1000.00	1000.00
10.019	12	312.90	0.00	0.00	0.00	0.00	5.56	1000.00	1000.00
10.020	1	251.17	350.78	0.00	0.00	0.00	0.00	1000.00	743.32
10.020	2	200.26	350.78	0.00	0.00	0.00	0.00	1000.00	424.86
10.020	3	167.96	212.28	0.00	0.00	0.00	0.00	1000.00	259.38
10.020	4	167.96	307.15	0.00	0.00	0.00	0.00	1000.00	259.38
10.020	5	309.68	350.78	0.00	0.00	0.00	0.00	1000.00	495.67
10.020	6	309.68	350.78	0.00	0.00	0.00	0.00	1000.00	743.32
10.020	7	309.68	350.78	0.00	0.00	0.00	0.00	1000.00	1000.00
10.020	8	309.68	350.78	0.00	0.00	0.00	0.00	1000.00	1000.00
10.020	9	309.68	350.78	0.00	0.00	0.00	0.00	1000.00	1000.00
10.020	10	309.68	350.78	0.00	0.00	0.00	0.00	1000.00	1000.00
10.020	11	309.68	350.78	0.00	0.00	0.00	0.00	1000.00	1000.00
10.020	12	309.68	350.78	0.00	0.00	0.00	0.00	1000.00	1000.00
10.021	1	250.87	350.14	0.00	0.00	0.00	0.00	1000.00	743.46
10.021	2	199.96	350.14	0.00	0.00	0.00	0.00	1000.00	425.03
10.021	3	167.67	211.63	0.00	0.00	0.00	0.00	1000.00	259.57
10.021	4	167.67	306.51	0.00	0.00	0.00	0.00	1000.00	259.57
10.021	5	309.30	350.14	0.00	0.00	0.00	0.00	1000.00	495.85
10.021	6	309.30	350.14	0.00	0.00	0.00	0.00	1000.00	743.46
10.021	7	309.30	350.14	0.00	0.00	0.00	0.00	1000.00	1000.00
10.021	8	309.30	350.14	0.00	0.00	0.00	0.00	1000.00	1000.00
10.021	9	309.30	350.14	0.00	0.00	0.00	0.00	1000.00	1000.00
10.021	10	309.30	350.14	0.00	0.00	0.00	0.00	1000.00	1000.00
10.021	11	309.30	350.14	0.00	0.00	0.00	0.00	1000.00	1000.00
10.021	12	309.30	350.14	0.00	0.00	0.00	0.00	1000.00	1000.00
10.022	1	250.32	348.32	0.00	0.00	0.00	0.00	1000.00	744.28
10.022	2	199.44	348.32	0.00	0.00	0.00	0.00	1000.00	425.93
10.022	3	167.17	209.73	0.00	0.00	0.00	0.00	1000.00	260.53
10.022	4	167.17	304.67	0.00	0.00	0.00	0.00	1000.00	260.53
10.022	5	308.49	348.32	0.00	0.00	0.00	0.00	1000.00	496.77
10.022	6	308.49	348.32	0.00	0.00	0.00	0.00	1000.00	744.28
10.022	7	308.49	348.32	0.00	0.00	0.00	0.00	1000.00	1000.00
10.022	8	308.49	348.32	0.00	0.00	0.00	0.00	1000.00	1000.00
10.022	9	308.49	348.32	0.00	0.00	0.00	0.00	1000.00	1000.00
10.022	10	308.49	348.32	0.00	0.00	0.00	0.00	1000.00	1000.00
10.022	11	308.49	348.32	0.00	0.00	0.00	0.00	1000.00	1000.00
10.022	12	308.49	348.32	0.00	0.00	0.00	0.00	1000.00	1000.00
10.023	1	249.72	345.42	0.00	0.00	0.00	0.00	1000.00	745.89
10.023	2	198.90	345.42	0.00	0.00	0.00	0.00	1000.00	427.68
10.023	3	166.68	206.67	0.00	0.00	0.00	0.00	1000.00	262.39
10.023	4	166.68	301.74	0.00	0.00	0.00	0.00	1000.00	262.39
10.023	5	307.44	345.42	0.00	0.00	0.00	0.00	1000.00	498.57
10.023	6	307.44	345.42	0.00	0.00	0.00	0.00	1000.00	745.89
10.023	7	307.44	345.42	0.00	0.00	0.00	0.00	1000.00	1000.00
10.023	8	307.44	345.42	0.00	0.00	0.00	0.00	1000.00	1000.00
10.023	9	307.44	345.42	0.00	0.00	0.00	0.00	1000.00	1000.00
10.023	10	307.44	345.42	0.00	0.00	0.00	0.00	1000.00	1000.00
10.023	11	307.44	345.42	0.00	0.00	0.00	0.00	1000.00	1000.00
10.023	12	307.44	345.42	0.00	0.00	0.00	0.00	1000.00	1000.00
10.024	1	249.37	343.30	0.00	0.00	0.00	0.00	1000.00	747.15
10.024	2	198.59	343.30	0.00	0.00	0.00	0.00	1000.00	429.06

Beach#	Mon	N	NE	E	SE	S	SW	W	NW
10.024	3	166.41	204.42	0.00	0.00	0.00	0.00	1000.00	263.85
10.024	4	166.41	299.60	0.00	0.00	0.00	0.00	1000.00	263.85
10.024	5	306.74	343.30	0.00	0.00	0.00	0.00	1000.00	499.97
10.024	6	306.74	343.30	0.00	0.00	0.00	0.00	1000.00	747.15
10.024	7	306.74	343.30	0.00	0.00	0.00	0.00	1000.00	1000.00
10.024	8	306.74	343.30	0.00	0.00	0.00	0.00	1000.00	1000.00
10.024	9	306.74	343.30	0.00	0.00	0.00	0.00	1000.00	1000.00
10.024	10	306.74	343.30	0.00	0.00	0.00	0.00	1000.00	1000.00
10.024	11	306.74	343.30	0.00	0.00	0.00	0.00	1000.00	1000.00
10.024	12	306.74	343.30	0.00	0.00	0.00	0.00	1000.00	1000.00
10.025	1	249.01	341.89	0.00	0.00	0.00	0.00	1000.00	747.82
10.025	2	198.26	341.89	0.00	0.00	0.00	0.00	1000.00	429.80
10.025	3	166.11	202.94	0.00	0.00	0.00	0.00	1000.00	264.66
10.025	4	166.11	298.18	0.00	0.00	0.00	0.00	1000.00	264.66
10.025	5	306.16	341.89	0.00	0.00	0.00	0.00	1000.00	500.73
10.025	6	306.16	341.89	0.00	0.00	0.00	0.00	1000.00	747.82
10.025	7	306.16	341.89	0.00	0.00	0.00	0.00	1000.00	1000.00
10.025	8	306.16	341.89	0.00	0.00	0.00	0.00	1000.00	1000.00
10.025	9	306.16	341.89	0.00	0.00	0.00	0.00	1000.00	1000.00
10.025	10	306.16	341.89	0.00	0.00	0.00	0.00	1000.00	1000.00
10.025	11	306.16	341.89	0.00	0.00	0.00	0.00	1000.00	1000.00
10.025	12	306.16	341.89	0.00	0.00	0.00	0.00	1000.00	1000.00
10.026	1	248.62	340.67	0.00	0.00	0.00	0.00	1000.00	748.29
10.026	2	197.91	340.67	0.00	0.00	0.00	0.00	1000.00	430.34
10.026	3	165.79	201.68	0.00	0.00	0.00	0.00	1000.00	265.25
10.026	4	165.79	296.95	0.00	0.00	0.00	0.00	1000.00	265.25
10.026	5	305.60	340.67	0.00	0.00	0.00	0.00	1000.00	501.28
10.026	6	305.60	340.67	0.00	0.00	0.00	0.00	1000.00	748.29
10.026	7	305.60	340.67	0.00	0.00	0.00	0.00	1000.00	1000.00
10.026	8	305.60	340.67	0.00	0.00	0.00	0.00	1000.00	1000.00
10.026	9	305.60	340.67	0.00	0.00	0.00	0.00	1000.00	1000.00
10.026	10	305.60	340.67	0.00	0.00	0.00	0.00	1000.00	1000.00
10.026	11	305.60	340.67	0.00	0.00	0.00	0.00	1000.00	1000.00
10.026	12	305.60	340.67	0.00	0.00	0.00	0.00	1000.00	1000.00
11.001	1	224.03	338.54	0.00	0.00	0.00	0.00	1000.00	548.01
11.001	2	197.85	338.54	0.00	0.00	0.00	0.00	1000.00	316.88
11.001	3	159.10	199.49	0.00	0.00	0.00	0.00	1000.00	218.68
11.001	4	144.86	338.54	0.00	0.00	0.00	0.00	1000.00	231.87
11.001	5	304.46	338.54	0.00	0.00	0.00	0.00	1000.00	464.34
11.001	6	304.46	338.54	0.00	0.00	0.00	0.00	1000.00	750.01
11.001	7	304.46	338.54	0.00	0.00	0.00	0.00	1000.00	1000.00
11.001	8	304.46	338.54	0.00	0.00	0.00	0.00	1000.00	1000.00
11.001	9	304.46	338.54	0.00	0.00	0.00	0.00	1000.00	1000.00
11.001	10	304.46	338.54	0.00	0.00	0.00	0.00	1000.00	1000.00
11.001	11	304.46	338.54	0.00	0.00	0.00	0.00	1000.00	1000.00
11.001	12	303.75	338.54	0.00	0.00	0.00	0.00	1000.00	1000.00
11.002	1	221.94	334.70	0.00	0.00	0.00	0.00	1000.00	549.50
11.002	2	195.65	334.70	0.00	0.00	0.00	0.00	1000.00	318.26
11.002	3	156.78	195.50	0.00	0.00	0.00	0.00	1000.00	220.25
11.002	4	142.42	334.70	0.00	0.00	0.00	0.00	1000.00	233.21
11.002	5	302.82	334.70	0.00	0.00	0.00	0.00	1000.00	465.88
11.002	6	302.82	334.70	0.00	0.00	0.00	0.00	1000.00	751.18
11.002	7	302.82	334.70	0.00	0.00	0.00	0.00	1000.00	1000.00
11.002	8	302.82	334.70	0.00	0.00	0.00	0.00	1000.00	1000.00
11.002	9	302.82	334.70	0.00	0.00	0.00	0.00	1000.00	1000.00
11.002	10	302.82	334.70	0.00	0.00	0.00	0.00	1000.00	1000.00
11.002	11	302.82	334.70	0.00	0.00	0.00	0.00	1000.00	1000.00
11.002	12	301.74	334.70	0.00	0.00	0.00	0.00	1000.00	1000.00
11.003	1	220.63	331.73	0.00	0.00	0.00	0.00	1000.00	551.15
11.003	2	194.27	331.73	0.00	0.00	0.00	0.00	1000.00	319.84
11.003	3	155.29	192.36	0.00	0.00	0.00	0.00	1000.00	221.99
11.003	4	140.83	331.73	0.00	0.00	0.00	0.00	1000.00	234.78
11.003	5	301.90	331.73	0.00	0.00	0.00	0.00	1000.00	467.57
11.003	6	301.90	331.73	0.00	0.00	0.00	0.00	1000.00	752.58
11.003	7	301.90	331.73	0.00	0.00	0.00	0.00	1000.00	1000.00
11.003	8	301.90	331.73	0.00	0.00	0.00	0.00	1000.00	1000.00
11.003	9	301.90	331.73	0.00	0.00	0.00	0.00	1000.00	1000.00
11.003	10	301.90	331.73	0.00	0.00	0.00	0.00	1000.00	1000.00
11.003	11	301.90	331.73	0.00	0.00	0.00	0.00	1000.00	1000.00
11.003	12	300.49	331.73	0.00	0.00	0.00	0.00	1000.00	1000.00
11.004	1	220.07	330.27	0.00	0.00	0.00	0.00	1000.00	552.07
11.004	2	193.67	330.27	0.00	0.00	0.00	0.00	1000.00	320.73
11.004	3	154.65	190.81	0.00	0.00	0.00	0.00	1000.00	222.97
11.004	4	140.13	330.27	0.00	0.00	0.00	0.00	1000.00	235.67

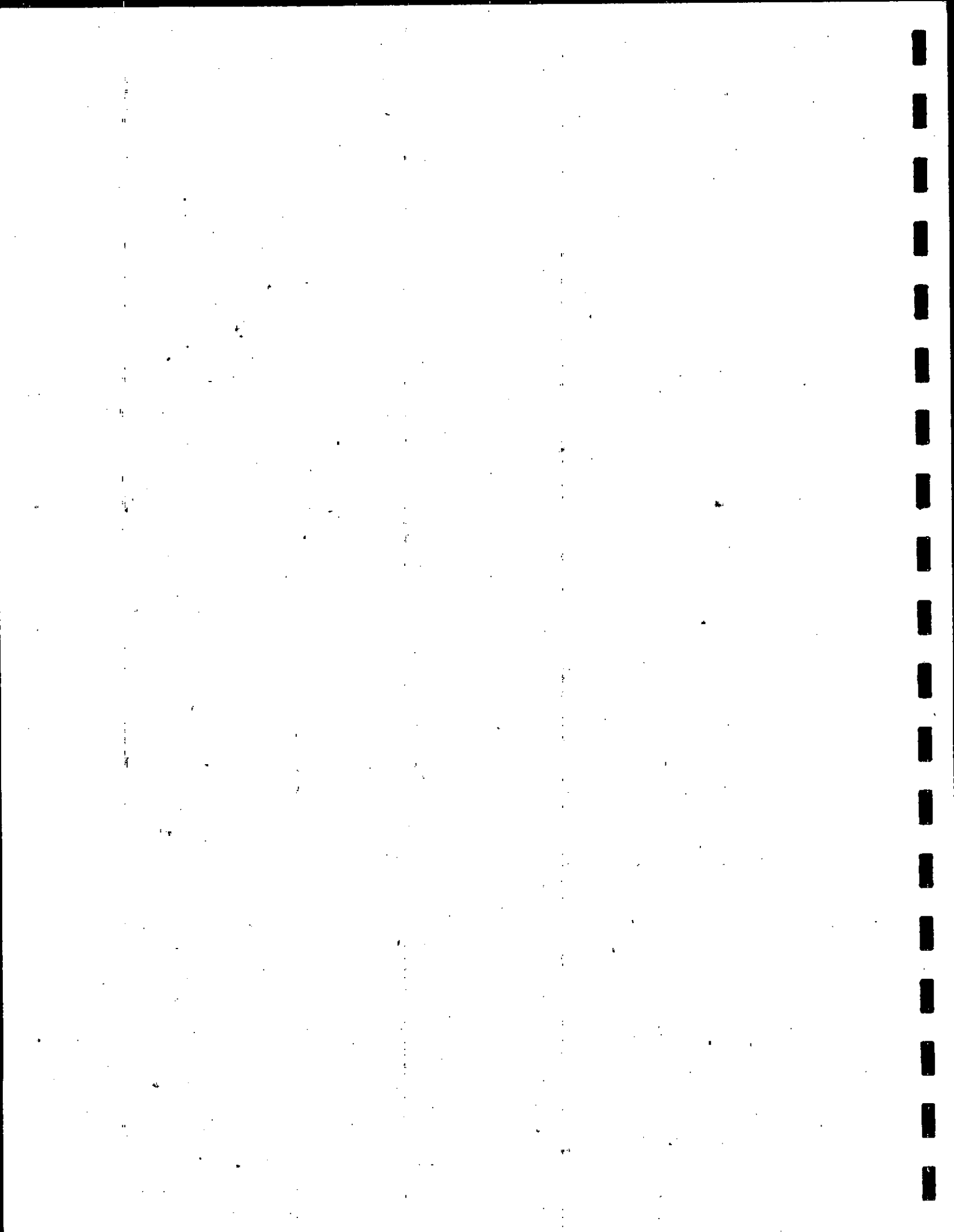

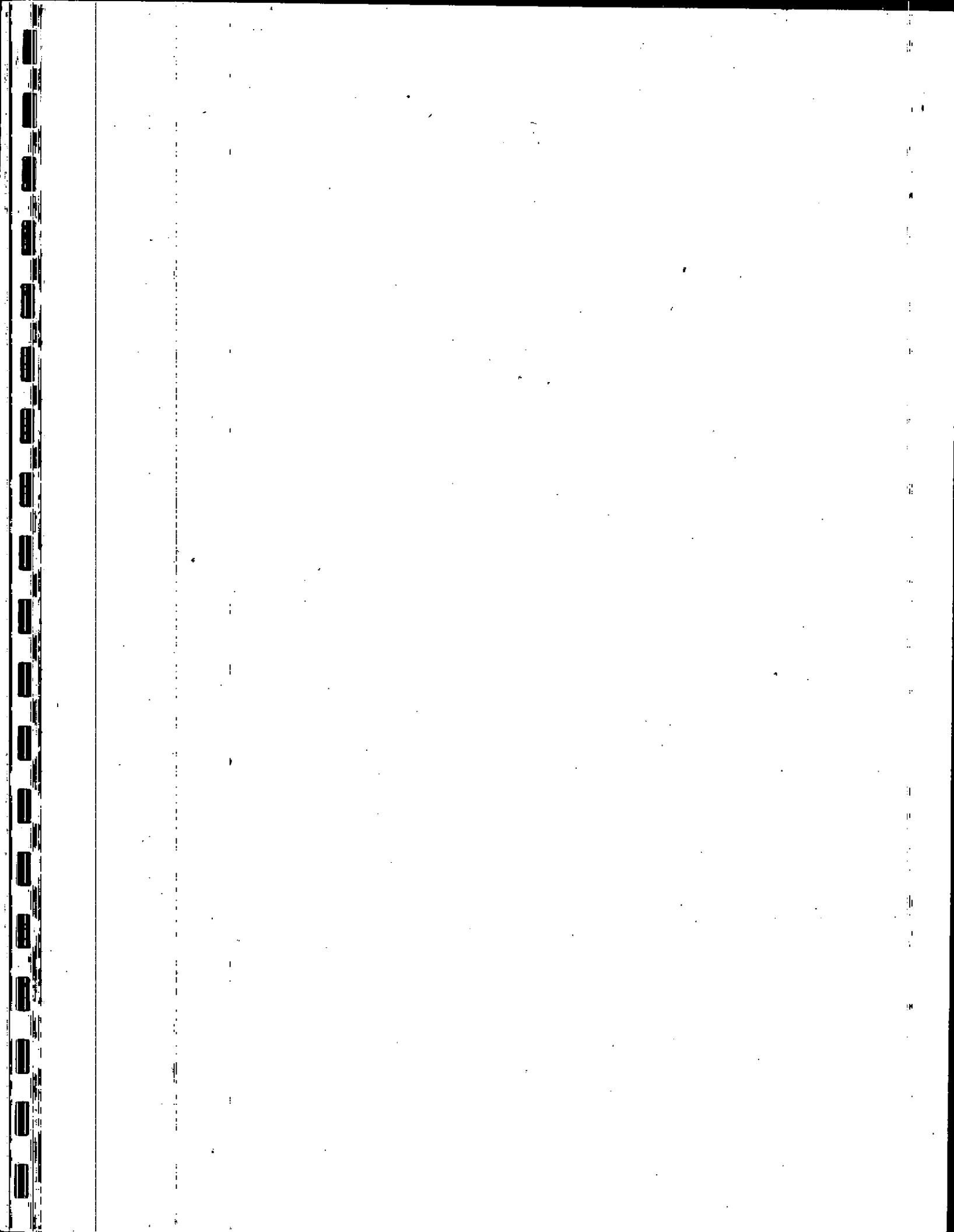

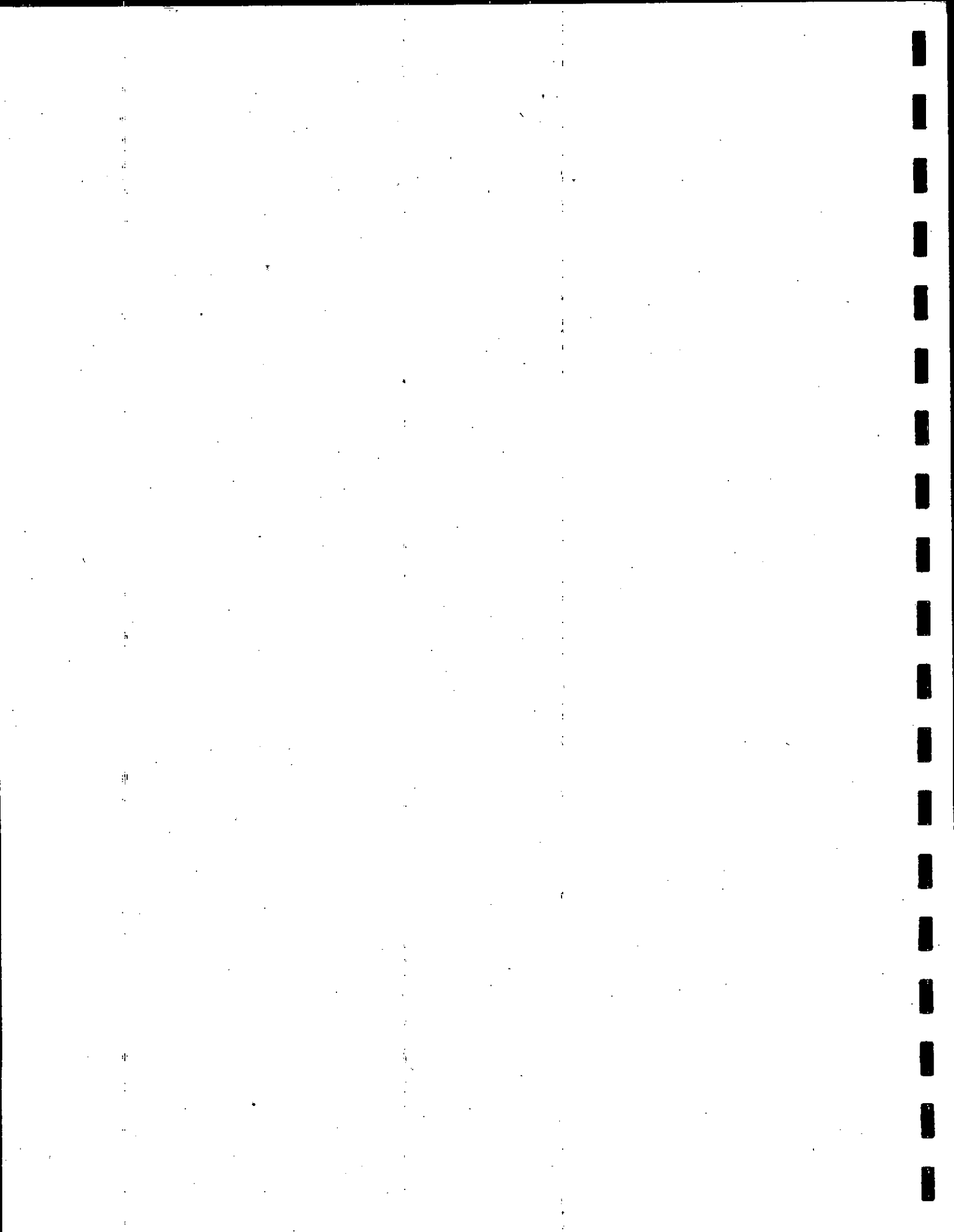

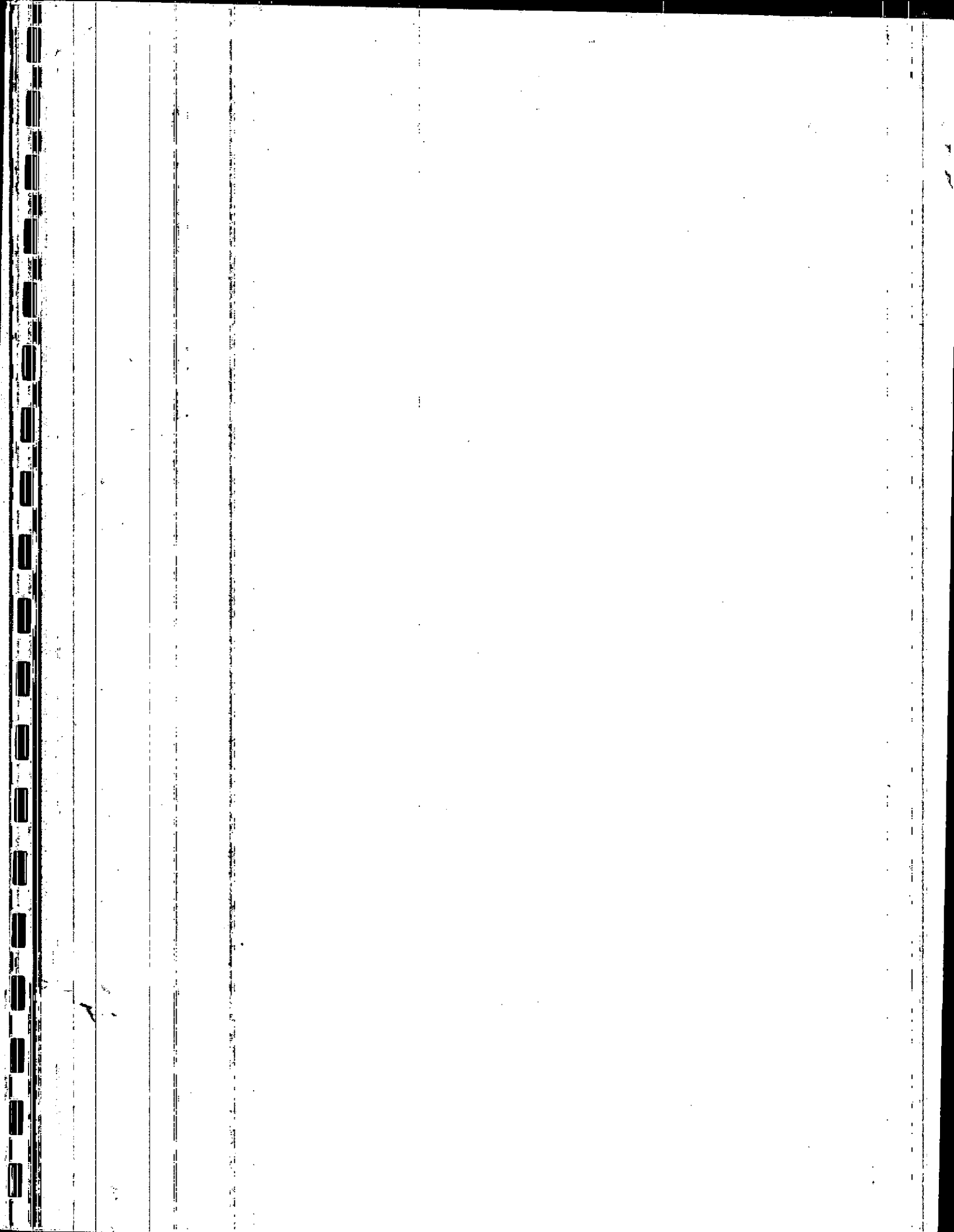

27