

THE GOVERNMENT PRINTING OFFICE, 1896.

GOVERNMENT PRINTING OFFICE.

ANNUAL REPORT

OF THE

PUBLIC PRINTER

FOR THE

FISCAL YEAR ENDING JUNE 30, 1896.

WASHINGTON:
GOVERNMENT PRINTING OFFICE.
1896.

ANNUAL REPORT
OF
THE PUBLIC PRINTER.

OFFICE OF THE PUBLIC PRINTER,
Washington, D. C., December 14, 1896.

SIR: I have the honor to submit herewith the annual report of the operations of the Government Printing Office for the fiscal year which ended June 30, 1896.

Very respectfully,

TH. E. BENEDICT,
Public Printer.

HON. A. E. STEVENSON,
President of the Senate.

To the Senate and House of Representatives :

It is to me a matter of great pleasure that I am permitted this year, in submitting the customary annual review of the operations of this office, to acknowledge the aid of Congress in the carrying out of many reforms and improvements which have been advocated by my predecessors and myself for many years. I am convinced that no Public Printer has heretofore been enabled to report so favorable a condition of the office and its work as it is my good fortune to do this year. It is but proper to say that in the efforts I have made to bring to a practical solution many of the difficulties involved in the management of the office I have felt that I was but carrying out the wise purpose of Congress, and without its intelligent sympathy and ready help I could have accomplished nothing.

The office owes its creation to Congress. The initial plans to expand it to the constantly growing needs of the Government, and to make it worthy, in mechanical appliances and progressive methods, of the character and intelligence of the American people, have almost invariably originated with the printing committees of Congress or with patriotic members of the two bodies.

Nearly fourteen years ago Senator Anthony, of Rhode Island, chairman of the Joint Committee on Printing of Congress, interrupted a tariff debate in the Senate to ask unanimous consent to offer a resolution which he said he verily believed was "important to the salvation of human life." The resolution related to the overloaded floors of the Government Printing Office, and called for an appropriation to provide leased space to which material could be removed to relieve the building and secure the safety of the lives of the employees. The condition thus early recognized, and for the relief of which but temporary provision was made, has actually continued to exist until the present year. It is difficult, and perhaps impossible, for any person not intimately acquainted with the affairs of the office to understand how inadequate for many years was its space, machinery, and material to the increasing and often extraordinary demands made upon it.

It is not of moment now to discuss the reasons why the office continued to exist for so long a time in a practically crippled condition, but it was undoubtedly a difficult matter to estimate the effect of legislation which created the office and at the same time closed other avenues of printing to nearly all offices and departments of the Government at a period of the greatest growth of the Federal service. It is a subject now of far greater interest to myself, and I trust to Congress also, to detail the recent steps by which past deficiencies have been remedied.

In performing this pleasant duty I would first cordially recognize the efforts of others in urging forward the work that has finally been accomplished. Every year since the date of Senator Anthony's resolution Senators and Representatives, Government architects and engineers, grand juries, and my predecessors have called attention to the structural weakness of the office buildings, the insufficient working space, the insanitary surroundings, and the dangerous and disagreeable conditions under which the work of the public printing was carried forward. These conditions required constantly the resort to expensive expedients in order to prevent a paralysis of work, though these expedients were never sufficient to bring the work up to date or to prevent the recurrence of the evils of overcrowding and overloading, so detrimental to efficient management and the comfort and safety of the employees.

To provide a remedy for these various difficulties and embarrassments was a cause of much study on my part very early in my official connection with the office, and it was a clear recognition of them that impelled me in four previous annual reports to Congress, and in various special

communications, to urge with all the earnestness and force I could command the importance of providing safe and sanitary buildings, increased working space, and improved machinery and material for the office. There seemed to be no other way of reaching a condition that would permit a prompter and more economical performance of work, and while recognizing fully the generous assistance of Congress, I can not help but feel a high sense of personal pride and pleasure in now being able to state that the office is in first-class condition, that plans early formed by me in regard to it have been carried out, and that unceasing effort toward improvement of surroundings, simplification of methods, businesslike management, and a high standard of work, economically and expeditiously performed, has been crowned with success.

RESULTS ACHIEVED.

The period embracing the past fiscal year and the present fiscal year up to date has witnessed, without a moment's abatement of work, the full completion of the additions to the working space of the office that were recommended by me and ordered by Congress; the completion of the new west wing and other floors, under direction of the Chief Engineer of the Army; the erection of the new boiler house and boilers, machine shop, and storage sheds; the furnishing to the entire main office of the new heating plant, toilet rooms, and ventilation and filtration systems, besides the carrying out of many improvements in the various divisions of the office, such as providing better light, improved facilities for cleanliness and for promoting the comfort and convenience of the employees in many respects. Besides these, a number of new machines have been purchased and erected in the office, greatly adding to its productive capacity, new type and other printing material have been freely supplied where needed, and reserve material accumulated sufficient in amount to meet the extraordinary demands for hurried work, to which at times the office is peculiarly subject.

Fully 120,000 square feet of floor space has been added to the office by the recent additions and leases. I am pleased to acknowledge at this time the kind cooperation of the Secretary of War and the Secretary of the Navy in providing more convenient and larger quarters for the branch divisions of the office that are located in their Departments.

In view of the data at my command, I feel justified in assuring Congress that at the present time the Government Printing Office is fully able, in equipment and organization, to perform all the Government printing as promptly and economically as is possible until complete new and modern office buildings are erected. While its floor space as now occupied is much divided, and in some cases inconvenient, yet it is abundant, is largely equipped with the best modern machinery, current work is promptly executed, delayed work has been brought up to date, and the accumulation of reserve work has been largely reduced.

I consider that the office is now in a position to meet all probable demands upon it for a considerable period of time—at least a sufficient period to enable Congress to intelligently and systematically take up the work of providing an entire new office, with the purpose of making it a model establishment.

EMPLOYEES BENEFITED BY IMPROVEMENTS.

While the saving in money and time as a result of enlarging and improving the office is an interesting and important consideration, and must inevitably within a short period of time reimburse the National Treasury for the full cost of the same and afford a continuing profit upon the work of the future, it is but a trifle compared to the advantages conferred upon the employees by the conveniences and comforts with which they have been surrounded. No result accomplished during my connection with the office affords me personally so much gratification as to witness the effects of greater convenience in the matter of warmth, light, ventilation, and cleanliness and freedom from overcrowding and apprehension of danger upon the working efficiency and physical health of the employees. In many improvements undertaken I have been actuated in a great degree by motives of humanity as well as by business reasons, and I am satisfied that the interests of true economy have been largely subserved by liberal expenditures solely in the interest of the health and comfort of the employees. The industrial activity, the harmony, and the energy of the working forces have been most favorably affected.

As a result of the many improvements that have been made to the office during the past two years, I am happy to say that all apprehension as to the loss of life from insecure buildings is removed.

SOURCES OF DANGER REMOVED.

1. The full occupancy of the new west wing and of the floors of the new fifth story of the south wing has rendered possible the removal of the overweight of machinery and material from the H street side of the office.

2. The extensive application of directly connected electric motive power to the many machines upon the floors of the H street and North Capitol street wings has permitted the removal of much weight of shafting and connections, and largely reduced the vibrations attending the old method of power supply.

3. The erection of the new boiler house and boilers at a safe distance from the working divisions permits the abandoning of the old boiler plant in the court, except for the moderate use of supplying extra heat in extremely cold weather.

4. The new electric power and lighting system, which has been pronounced a model of insulation by all electrical engineers who have examined it, has largely reduced the probability of fire and accident which

attended the cruder methods of the past, made possible better light and cleanliness in the various divisions, and, taken in connection with the new toilet and filtering system and other sanitary provisions, removed discomforts and inconveniences that menaced the health of employees.

I can unite with the employees of the whole office in an expression of thanks for the liberality that has permitted these desirable results.

NEW GOVERNMENT PRINTING OFFICE.

It is not intended to convey the impression by anything previously stated that the improvements affect in any way the argument in favor of providing a new Government Printing Office at as early a date as possible. Unless Congress proposes to eventually abolish this office and return to the contract system, it is its unmistakable duty to provide at once for a fully equipped model establishment in which the Government's printing can be executed at the minimum of cost, and of which every American printer and bookbinder may be proud. The amount of money expended would be speedily saved to the Government in smaller appropriations, while its necessity is apparent, in view of the inevitable growth of public printing in keeping with the progress of the country.

Abundance of time and due precaution should, however, be taken, in order to prevent the carrying out of any incomplete or inadequate plan. When built, the office should be one of the attractions of the capital city, and it should possess the highest economic, mechanical, and scientific achievements in the arts of printing and binding of the present day. Its lines should be laid upon plans broad and comprehensive enough to meet not only the demands of the near future, but the necessities of the coming century.

It is easy for one acquainted with the history and growth of this office to understand the urgent necessity that will arise within a few years for a new office such as is suggested. There has been with every year of the existence of this office a steady increase in the volume of work, and this increase will be accelerated rather than diminished as the country continues to grow in wealth and population, for the printing art is closely related to the progress of civilization and keeps in close touch with every department of human intelligence and activity.

In my judgment, no step should now be taken by Congress toward erecting a Government Printing Office that is not based upon the most careful plans and expert knowledge. A proper commission should be first appointed to procure and present the fullest information in regard to the larger private printing offices of the country. Every detail of the progress of the art should be mastered. The building, architecturally, should be designed for a printing office, and for no other purpose whatever. The question of a site is of minor importance. A printing office is a workshop, and this is true in a more particular sense of the Government Printing Office than of many private concerns which oftentimes are

mere adjuncts to publishing houses engaged in advancing the interests of literature and art. The building should be perfectly adapted in light and floor space, in ventilation and heating, in sanitary conditions, and in its mechanical plant to the perfect execution of the Government printing at the minimum of cost. It might, with the highest advantage to the Government, be made ideal in its appointments and appliances—an exhibit of the progress of the highest humanity and intelligence in building construction, as well as of the highest economy and efficiency in the printing trade.

PREPARATION OF COPY AND INSTRUCTIONS AS TO PRINTING.

Occasion is taken herein to acknowledge the cooperation of various officials of the Departments of the Government in an endeavor to secure greater care in the preparation of copy and in the furnishing of full instructions for work ordered by requisition from this office. In the past there has been considerable friction in certain directions as to where the responsibility of the Public Printer began and ended in the matter of printing for the Departments, and at times positive maladministration has characterized this feature of the business of the office through editorial work done in proof sheets, changes from fixed style, and the frequent insistence by Department officials upon the use of unnecessarily costly material.

A strict interpretation has been given by me to the statute which requires that "the forms and style in which printing and binding ordered by the Departments shall be executed, and the material and size of type to be used, shall be determined by the Public Printer, having proper regard for economy, workmanship, and the purposes for which the work is needed." This provision of law is broad enough to give the Public Printer power to meet all proper requests of the Departments, and it is clearly intended to prevent improvident execution of the public printing, which long experience has shown to be one of the easiest methods of wasting the public money. I have recently addressed a circular to the heads of all Departments asking official aid in an endeavor to secure more careful observance of the instruction blanks which the office asks to have filled out when requisitions for printing are made. These instruction blanks are the result of expert knowledge and mature experience of men who have long been connected with Government printing, and only through their use can prompt and economical results be achieved.

It has been my desire to do away as far as possible with all changes in material and in the style of doing work after it has been commenced, and especially to stop wholesale editing of proof sheets—a privilege so dear to the hearts of many gentlemen engaged in literary work for the various publications of the Government. Whatever fancied necessity may have existed in the past for the furnishing of type proofs by this office for the encouragement of literary style or to give opportunity

for the insertion of belated ideas, it does not exist in this age of the typewriter.

The best results in the direction noted have followed the assistance afforded me by the heads of Departments; but the evils are persistent ones, with a constant tendency to reappear just when matters are running smoothly and peace and harmony prevail. It would appear that only the most rigid enforcement of the power of the Public Printer regarding the perfection of requisitions and of copy can effect a permanent reform, and I sincerely hope the office will continue to receive in these matters the assistance of all who by law have authority to order printing and binding, in order that wasteful and needless use of public money in this indefensible manner may be prevented.

PAPER CONTRACTS.

The suggestion in my report of last year, that the provisions of the statute relating to the methods of letting paper contracts be so changed that bidders will be required to submit samples of the paper they propose to furnish instead of bidding upon samples furnished by the Government, is renewed. The deficiencies of the present system have long been apparent. It would be quite sufficient to indicate by the standard trade terms the quality, weight, color, strength, and finish of the paper desired by the Government. Limited to bidding on their own samples, bidders would compete as to the quality of paper to be furnished, and each bidder would doubtless bid upon the actual product of the mill he represented, thus affording the Government a greater choice of samples than at present, and removing from bidders the temptation to bid upon samples of paper which they can not furnish. I am pleased to say that the paper contracts of the past year have been the most satisfactory of any year during my administration of the office.

IMPERFECT ILLUSTRATIONS.

There has been recently no little just criticism of the imperfect illustrations appearing not infrequently in Government publications. It is easy to explain the cause and growth of this admitted evil. In former days woodcuts were almost exclusively used for the purposes of text illustrations, and uniformly good results were easily possible. The cheap and numerous methods of producing engravings at the present time have caused something like artistic chaos in the Government Printing Office, and apparently the photo-engraving process, particularly the kind known technically as "half-tone," is considered by some in authority as equal to any demand for the illustration of documents.

No doubt the various photographic processes of zinc etching have produced remarkable results in cheap popular newspaper and magazine illustrating, but it is not always desirable for the Government to copy

fads. The production of new engraving processes and the multiplication of engraving houses are peculiarly characteristic of the time; but they have burdened the Government Printing Office with rather too much responsibility for results that are a grievance to good printers everywhere.

There is little technical knowledge and less effective artistic supervision prevailing in Government Departments as a rule regarding illustrations. Some of the publications divisions show admirable judgment and good taste in such matters. In others the most amateurish notions prevail as to the character and quality both of engravings and of copy for illustrations. One of the greatest drawbacks to good results is the carelessness or lack of knowledge that seems to prevail as to the relation of subject, paper, text, ink, and other practical details to the different styles of engraving. Another is the popularity of the amateur photograph as copy for process plates. Pressmen can hardly be expected to produce the best results from imperfect plates on inferior paper, and I look hopefully toward the Departments and Bureaus for early improvement in these matters. This office is prepared to respond to the best efforts that may be put forth by them. It is now equipped with the best modern presses, I have secured the best obtainable pressmen, and its electrotype foundry is recognized as one of the foremost and most progressive in the world. Through cooperation something may be done to prevent a too lavish display of preference for many and cheap rather than few and really artistic illustrations in Government publications.

NEW MACHINERY.

The work of replacing old and deficient machinery and presses with newer ones of the most modern construction has proceeded steadily during the past year. The office now has several machines of great labor-saving advantages, and others specially designed for Government work and not used by the trade elsewhere. The gain in greater speed and capacity thus secured has been a most important factor in the success achieved in promptly meeting current orders and bringing delayed work up to date. This office now undoubtedly contains the largest and most complete book-making plant in the country, and doubtless in the world. As such it is a constant object of interest to and commendation of the printers and publishers of the country and the representatives of foreign Governments who visit it.

INCREASE OF GOVERNMENT PRINTING—COMPARATIVE COST AND PRODUCTION.

The increase in the amount of printing done by the office during the past fiscal year was much in excess of the average yearly growth of the past. The use of paper was the largest in its history, reaching a total

of 5,457 $\frac{151}{2000}$ tons of book, writing, ledger, plate, and other printing papers, this being 910 tons more than was used the year preceding, and 634 tons more than was ever before used in a single year. The number of form impressions in the press room of the main office, not including the press rooms of the Department branches, was 179,228,469, an increase of 65,582,361 impressions over the previous year. The bindery consumed 490 tons of binder's board, 6,102 pieces of book cloth, 4,300 dozen sheepskins, besides other leather; bound and delivered 1,255,454 octavo and quarto volumes in cloth and leather, not including blank books and ledgers, and brought up the reserve binding of Congress nearly complete to the Fifty-fourth Congress, a gain of 92,520 bound books in this much-delayed work. There were printed and delivered 6,461,063 bound and unbound pamphlets and speeches, and of the House and Senate bills, resolutions, and amendments 11,175,105 copies were printed and delivered, being 5,468,255 copies in excess of the number printed and delivered at the previous long session of Congress. All this increase of work was met promptly and to the satisfaction of the public service.

As an evidence of the growth of the public printing, it is of interest to compare last year's use of paper, cost of labor, and number of employees with the year 1887, the office during both of these years being under my charge. In 1887 there was paper used to the amount of 2,718 tons, at a cost of \$1,827,315.22 in labor. Last year there was consumed 5,457 tons of paper, and the labor cost was \$2,657,267.43. The daily average number of employees of the office during 1887 was 2,095; in 1895 the average number was 2,828. The cost of labor last year was increased fully \$75,000 over the cost of 1887 by reason of a higher scale of wages being paid in several divisions of work, and because of additional labor incident to the many improvements. Notwithstanding this addition to labor expenses, a comparison of the results of 1887 and 1896 shows that while the use of paper has increased 101 per cent during the ten years, the increase in the cost of labor has been but 44.8 per cent, and the increase in the number of employees but 35 per cent. The cost of labor in the office last year was \$222,049.66 less, and the average number of employees was 553 less, than in 1894, while the consumption of paper was 634 tons more than during that year.

During the current fiscal year still better results may be expected in output, standard of work, and economies, as all the advantages of additional space, new machinery and material, and improved methods of work will attend the full year's operations.

IMPROVED STANDARD OF PUBLICATIONS.

The use of superior paper and other material, with the hearty cooperation of skilled and intelligent employees in the typographical, foundry, and press divisions of the office, has resulted in a more noticeable improvement in the publications of the office during the year than ever before.

The excellence of the typographical appearance, illustrations, press-work, and binding of some of the publications has not only brought most flattering testimonials from the Departments and library and printing circles at home, but has attracted the attention of the book-making world abroad, and in two instances the diplomatic heads of foreign Governments here have made direct and particular inquiry as to the work and methods of the office.

CIVIL SERVICE.

The working force of the office during the year has been conducted most satisfactorily within the classified civil service. The new appointees selected from the certified lists have averaged as well as those who were selected heretofore at the will of the appointing power.

The annual leave of absence with pay to employees afforded an opportunity to provide work during the Congressional recess to the surplus force, and the usual large reduction at that time was avoided. The average daily number of employees during the year has been 2,828, an increase of 151 over the year previous. The changes in the force during the year were as follows: 27 died; 115 resigned; 15 were dropped from the service on account of absence; 25 were discharged because of reduction of force, and 19 were discharged for cause; 15 probationary appointments were canceled, and 10 were refused absolute appointments; there were 161 persons reinstated to the service, and 163 probationary appointments made, of which 132 received absolute appointments. All appointments and reinstatements were made from names certified by the Civil Service Commission, and in all discharges and appointments made the full spirit of the merit system was observed.

THE BUREAU OF DOCUMENTS.

Accompanying this report is a statement by Mr. F. A. Crandall, Superintendent of the Bureau of Documents, as to the work of that new division, authorized and established by the printing act of January 12, 1895.

The results he has accomplished the past year are very gratifying, and have received the unstinted praise of librarians and others interested in Government publications. I believe that the work of this division, if carried out according to present plans, will present at an early day a more intelligent and complete arrangement of Government publications, with their catalogues and indexes, than can be found elsewhere, and will afford public officers, students, and writers opportunity for easily ascertaining the contents of many volumes which are now practically useless because of these deficiencies.

ENGINEERING AND ELECTRICAL WORK.

There is also presented, by Mr. George E. Reid, chief engineer, and Mr. W. H. Tapley, chief electrician, interesting details showing the high degree of efficiency obtained under their direction of the power and

lighting plants of the office. Their work has met the approval of experts, and the economy and efficiency secured are not only noticeable in comparison with past methods here, but they compare most favorably with the best work of the kind elsewhere.

The Government Printing Office power and lighting plant is now for the first time such as will prevent interruption of its work by reason of the failure of any single source of power or lighting supply.

WORKING SPACE ILLUSTRATED.

The Government Printing Office now occupies $8\frac{3}{4}$ acres of floor space. Accompanying this report are diagrams of all the floors of the main building and leased buildings, and of the branches in the Departments. The storehouses and stables are not included. These diagrams will illustrate to Congress and the public the magnitude and importance of the office, the location of each division, the nature of each division's work, and the location and character of the machinery. These, I believe, will be of especial interest to employing printers and binders and all those connected with the trades represented here.

I am pleased to express the utmost satisfaction with the cordial support given my efforts by Capt. H. T. Brian, Foreman of Printing, and Mr. H. C. Espey, Foreman of Binding, and their intelligent and loyal assistants in all the mechanical divisions of the office. Throughout the entire large force of industrious operatives there has been a spirit of zeal and emulation displayed which has made the year memorable for faithful service and excellent results, and commands my admiration and gratitude.

TH. E. BENEDICT,
Public Printer.



REPORT OF THE SUPERINTENDENT OF DOCUMENTS.

GOVERNMENT PRINTING OFFICE,
OFFICE OF SUPERINTENDENT OF DOCUMENTS, UNION BUILDING,
Washington, D. C., July 1, 1896.

SIR: Agreeably to your suggestion, I transmit herewith, for incorporation in your annual report, a brief summary of results attained in the work of this office during its first full year of duty.

My first annual report, dated October 1, 1895, was only nominally an "annual report," as the office had at its date been in existence but six months, and in active operation hardly more than three months. The present report covers the operations of the office for its first full fiscal year, namely, from July 1, 1895, to June 30, 1896.

During that period this office has received a total of 486,914 public documents of all kinds, of which 252,602 volumes were accumulations from various Government Departments, 143,091 were new work from the Government Printing Office, 31,321 were duplicates returned from public and college libraries, and 60,000 (estimated) were copies received from the Printing Office and the various Government publishing bureaus to be catalogued. Of the documents received, 189,524 were distributed as follows: To depository libraries, 105,170 volumes; to libraries other than depositories, 65,823; specific works distributed according to law on the order of Members of Congress, 13,580; supplied to Government Departments and Bureaus to complete official files, etc., 951; sold, 3,581 copies for the sum of \$889.09. The remaining copies, 297,551 in number, have been preserved in this office, where they are assorted, classified, and made available for use. It seems to me a moderate estimate to say that the value of the public documents thus reclaimed from the vaults and lofts of Departments and libraries, where they were entirely useless, is half a million dollars. Their first cost was certainly much more than this.

From these rescued documents a document library of about 15,000 distinct publications has been created, "accessioned," shelf listed, etc., so that it is immediately available for reference, not only in our own work, but for the convenience of all who choose to use it.

The depository libraries, which numbered 420 October 1, 1895, now number 445. A new list of libraries, to receive the fractional remainders of Congressional quotas under the provisions of section 68 of the printing law, has been created by Congressional designation, and now numbers 253. To libraries of this class 9,359 volumes have already been sent, and this has been accomplished under the new law without printing an additional book by utilizing books which formerly belonged to nobody and went to waste. Many more books are in sight for speedy sending to this class of libraries. An additional list of libraries, numbering at this time 623, has been created, to receive the publications of the United States Geological Survey, under section 79 of the printing law and joint resolution 19 of the Fifty-fourth Congress. To this class of libraries 54,749 publications have already been sent, and many more are to be sent at an early day. Thus, instead of the 420 libraries which were on the list when I reported to you last year, we have now 1,321 libraries to which we send regular supplies, and we have had exchanges with many which are not regularly on our lists.

I have also had added to the mailing branch of my work a list of addresses for the Compilation of Messages and Papers of the Presidents, which, when the Congressional designations are all in, will make a subscription list of 21,000 names for a work which is now expected to fill at least seven volumes and to be in course of publication for several years. Only those who have handled such a list under similar circumstances can form an idea of the amount of work and attention to detail it involves.

During the year the following works have been produced for publication: Eighteen monthly catalogues, aggregating 701 pages; Checklist of Public Documents, 222 pages; first annual report and tables, 36 pages; first draft of a proposed bill to reduce the cost, increase the value, and simplify the methods of publication of the public documents furnished to designated depository libraries, 17 pages; Document Catalogue (or Comprehensive Index), 638 pages; an aggregate of 1,614 printed pages, of which 1,561 pages are catalogue work, while enough additional work has been done in preparing copy for the second Document Catalogue and the first Document Index (or Consolidated Index) to make the first year's cataloguing fully equal to 2,000 printed pages.

The official correspondence of the office has been almost overwhelming in its voluminousness. I have not been able to spare the clerical assistance necessary to keep a count of the letters written, but I estimate the number at not less than 20,000, and of course an equal number were received. For long periods they have averaged more than 100 per day on each side of the count. They came from everywhere and treated upon almost everything conceivable relating in any way to the public documents. Indeed, this office seems already to be generally regarded as a universal bureau of information on this subject. Numerous public officials receiving letters of inquiry relating to documents not within their immediate purview have referred them to me, thus increasing the already great number of queries pouring in: I am far from objecting to this. I assume that one of the purposes in establishing this office was to create an information bureau for documents, and that function it very willingly undertakes to fulfill. In his Forum article on the Government as a great publisher, Mr. Spofford said that the lack of adequate catalogues of public documents was measurably offset by the existence of "living indexes" in Washington. This office is fortunate in the possession of one of these living indexes, and is doing something also to provide the catalogues which are so sadly needed.

The sales of documents have reached an average of over 1,000 a month, and this class of the work of the office involves a vast amount of labor in looking up old and obscure documents to which correspondents can not give intelligible references, answering inquiries for documents which we are unable to supply, and supplying price lists to correspondents from whom we get no orders. Work of this sort does not show in the monthly and annual reports, but I see no way to escape doing it. If we could supply all the documents that are asked for, and if all our correspondents who ask for quotations should buy the documents quoted to them, the sales would be more nearly 5,000 than 1,000 documents a month.

This is a brief outline of the more important branches of the work of this office during the past year. The growth has been rapid in every department, and there is reason to anticipate continued increase, so that to carry on the work efficiently and make the office in even greater measure the public convenience which it has already proved, a more numerous force and enlarged facilities will soon be an obvious necessity.

Since my former report the following depositories have been dropped from the list:

St. John's College Library.....	Fordham, N. Y.
Chamber of Commerce Library.....	Fort Worth, Tex.
Public Library.....	Macon, Ga.
Missouri Military Academy Library.....	Mexico, Mo.
Seminary Library.....	Mount Carroll, Ill.
Ladies' Library Association.....	Port Huron, Mich.

Since my former report the following depositories have been added to the list:

Library of University of New Mexico.....	Albuquerque, N. Mex.
Public Library.....	Asheville, N. C.
Free Public Library.....	Beatrice, Nebr.
Bucyrus Memorial Library.....	Bucyrus, Ohio.
John Crerar Library.....	Chicago, Ill.
Western Reserve Historical Society.....	Cleveland, Ohio.
Eau Claire Public Library.....	Eau Claire, Wis.
Public Library and Reading Room.....	Elizabeth, N. J.
Public Library.....	Fort Wayne, Ind.
Galesburg Public Library.....	Galesburg, Ill.
Library of St. Marys University.....	Galveston, Tex.
Public Library.....	Hudson, Mass.
Stryker Library.....	Lambertville, N. J.
Cossitt Library.....	Memphis, Tenn.
T. B. Scott Free Library.....	Merrill, Wis.
Cornell College Library.....	Mount Vernon, Iowa.
University of the City of New York.....	New York City, N. Y.
Norfolk Public Library.....	Norfolk, Va.
William McCann Library.....	Norristown, Pa.
Clafin Colored Normal, Industrial, Agricultural, and Mechanical College.....	Orangeburg, S. C.
Buies Creek Academy.....	Poes, N. C.
Winthrop Normal and Industrial College Library.....	Rockhill, S. C.
Public Library.....	Rockford, Ill.
Library of the Industrial Institute and College of Louisiana.....	Ruston, La.
Sheldon Jackson College Library.....	Salt Lake City, Utah.
Santa Rosa Free Library.....	Santa Rosa, Cal.
South Omaha Public Library.....	South Omaha, Nebr.
Tabor College Library.....	Tabor, Iowa.
Red River Valley University.....	Wahpeton, N. Dak.
West Point Public Library.....	West Point, Miss.
Alexander Campbell Free Library.....	Wheeler, Ala.

The total number, which last year was 420, is now 445.

Documents have been received and distributed since the date of my former report as follows:

Received from—

Government Printing Office, for distribution to libraries.....	143, 948
Departments.....	154, 554
Exchanges from libraries.....	31, 289
House folding room.....	25
Senate document room.....	665
House document room.....	394
United States Geological Survey.....	68, 890
Agricultural Department, consignment for sale.....	20, 493
Government Printing Office, for sale.....	6, 873
Books returned.....	31
Senate folding room.....	609
Total number of documents received.....	<u>426, 871</u>

Distributed to—

Designated depositories and State and Territorial libraries.....	105, 170
Miscellaneous libraries.....	1, 715
Departments, bureaus, etc., for official use.....	289
Congressional Record designations.....	8, 475
Official Register designations.....	1, 165
Library of Congress.....	1
Geological designated list, 1895.....	54, 749
Senate folding room.....	548
House folding room.....	40
Individuals, exchanges.....	262
"Remainder" designations.....	9, 359
Messages and papers of the Presidents designations.....	3, 940
Government Printing Office.....	60
Agricultural Department, returns.....	100

Distributed to—continued.

Executive Mansion.....	3
Senate library.....	6
House library.....	4
U. S. S. Machias.....	2
Replace copies lost in the mails.....	2
Sample copy.....	1
Individuals.....	9
Sales.....	3,581
Total number of documents distributed.....	189,481
Total number of documents received.....	426,871
Total number of documents on hand July 1, 1896.....	237,390

Very respectfully,

F. A. CRANDALL,
Superintendent of Documents.

Hon. THOS. E. BENEDICT,
Public Printer.

REPORT OF THE CHIEF ENGINEER.

GOVERNMENT PRINTING OFFICE,
Washington, D. C., December 1, 1896.

SIR: Concerning the condition of the steam power and heating plant of the Government Printing Office, I have the honor to make the following report:

The present boiler and steam-power plant has not been altered or added to during the year, and is in good condition. The additions and changes to the steam-heating plant of the office, undertaken in 1895, have been practically completed, and the entire new heating coil system has, with but slight exceptions, been put under low-pressure steam.

Previous to the full installation of the new electric generating plant the maximum capacity of the several engines was as follows: Electric-light engine, 120 horsepower; pressroom engine, 75 horsepower; stereotype-foundry engine, 25 horsepower; machine-shop engine, 10 horsepower; carpenter-shop engine, 10 horsepower; a total, including 80 horsepower (estimated) for elevator pumps and 50 horsepower for various manufacturing purposes, of 370 horsepower in use, exclusive of the steam required for heating purposes, which, prior to the winter of 1895-96, was furnished by live or high-pressure method, the boilers being crowded to their utmost to meet the service.

After the full installation of the new electric-generating plant in dynamo room, the substitution of motors for engines in several of the working divisions, and the use of pumps to supply the new toilet system with water and to return the water of condensation to the boilers, the power load was increased 185 horsepower, as follows: Electric-light engines (maximum indicated), 310 horsepower; press room engines (maximum indicated), 60 horsepower; elevator-pumps engines, 80 horsepower (estimated); pump on closet service, 30 horsepower (estimated); steam for various manufacturing purposes, 50 horsepower; steam for ventilating closets, driving feed pumps, etc., 25 horsepower; making a total of 555 horsepower.

During the winter of 1894-95 the building was inadequately heated by means of the high-pressure system then in use, and the space to be heated was only about 1,959,955 cubic feet. During the fall of the year 1895 the new fifth story over the southwest wing, the paper warehouse on the ground floor, the new roller-casting room, the new stereotype-plate vault, and a connecting corridor between the H-street and southwest wings were also piped for heating, increasing the space to be heated for the winter of 1895-96 to 2,357,442 cubic feet, or 397,487 cubic feet more than the previous winter.

The low-pressure heating system as now in operation is so far completed that the additional demand for 185 horsepower and 397,487 cubic feet of heat is fully met with the same grate surface of boilers heretofore in use, the apparent increase in steaming capacity being due to the more perfect utilization of the waste heat in the exhaust steam throughout the building, and of the waste heat of chimney gases through the boiler economizer. Under the live-steam heating system the water of condensation from the heating coils was allowed to escape into the sewers, and cold water was pumped from the city water mains into the boilers, while the engines in use were, with one exception, of the noncondensing kind. Under the present system with con-

densing engines the water from the heating coils is turned hot through a feed-water heater and economizer, furnishing feed water to the steam boilers at a temperature of from 190° to 270°, thus effecting a great saving.

The new west wing, the new boiler house, and the new machine shop add 647,378 cubic feet of space to be heated during the coming winter, making a total of 3,004,820 cubic feet, or 647,378 cubic feet more than the past winter, and practically 50 per cent more than during the winter of 1894-95. This additional space will be heated by steam from the new boilers now being erected. These consist of internally fired steel boilers, Scotch type, with their attached fuel economizers, the combined heating surface of both boilers and economizers being 7,476 square feet. The grate surface in both boilers is 105 square feet, making a ratio of grate to heating surface as 1 is to 70.9. On the same basis of computation as applied to the old boilers, the new ones will yield 560.7 horsepower, which, added to the rating of the old, gives the steam plant a total available capacity of 980.7 horsepower. The system of steam mains between the new and old boilers is such that steam may be taken from either set of boilers to either one or all of the engines. The new boilers are designed to carry a pressure of 150 pounds per square inch, which will, for the first time since they were put in, enable the compound engines to develop their maximum power and efficiency. The old boilers are 8 and 9 nine years old, respectively, and are not allowed more than 100 pounds pressure per square inch, which will practically limit their work to heating purposes after the new ones are completely installed.

That there has been a considerable saving in the matter of coal is shown as follows: During the fiscal year ending June 30, 1894, 3,671.5 tons were used; the following year, 1895, 3,123.3 tons, and for the year ending June 30, 1896, 3,874.6 tons.

This covers the period during which the three boilers in use have been in service, and shows that while at times during the past year there has been used 185 more horsepower than in previous years, and that nearly 400,000 cubic feet of additional space has been heated, the coal consumption for the fiscal year ended June 30, 1896, was but 203.1 tons more than for the fiscal year ended June 30, 1894, during each of which there was a long session of Congress.

These are very gratifying results when it is remembered that under the old heating system the building was but insufficiently warmed, and that with the new system in operation the building was thoroughly heated during the past winter, the pressrooms particularly being kept continuously at a uniform and comfortable temperature.

Respectfully submitted.

GEORGE E. REID, *Chief Engineer.*

Hon. THOS. E. BENEDICT,
Public Printer.

REPORT OF THE CHIEF ELECTRICIAN.

GOVERNMENT PRINTING OFFICE,
Washington, D. C., December 1, 1896.

SIR: I have the honor to submit the following concerning the electric plant of the Government Printing Office:

LIGHTING.

At this date the entire office is lighted by electricity, while a year ago only a portion of the first and second floors and the foundry were thus lighted. In addition, all of the machinery in the office, with the exception of about twenty printing presses, is being driven by electric motors, and these will soon have electric-motor connections, when the entire machinery plant will be controlled from the dynamo room.

There are at present connected to the electric-lighting mains over 4,200 16-candle-power incandescent lamps. This number will be increased to about 5,000 when the lighting system is fully installed. Prior to the operation of the new electric plant there were but 1,400 16-candlepower incandescent lamps in use.

Gas for lighting is now used only for watch pilot lights during hours when the electric plant is not in operation. From January 1 to November 30 of this year there was used 3,877,300 cubic feet of gas less than during the corresponding months of 1895. During the past eleven months there was used 1,520,700 cubic feet of gas for lighting, and 808,600 cubic feet for manufacturing purposes. The use of gas for manufacturing purposes is necessary, and the introduction of a storage battery or the continuous running of the electric generators would be required for lighting on Sundays and holidays and from midnight until 8 a. m. if its use were entirely discontinued.

Accompanying I submit a diagram (No. 1, page 23) showing the gas consumed during 1896, compared with that consumed in 1895.

Diagram No. 2 (page 24) shows the growth of the electric plant during the past two years. The solid line shows the electrical output, in amperes, on November 12, 1896—a cloudy day—thus accounting for the high lighting load during the daytime. The dotted line shows the output, in amperes, of the old electric plant on November 12, 1894, for lighting only. At that time the office was using no electric power, while the card for November 12, 1896, was nearly one-half motor load. These are main readings and not the highest fluctuations of the load, which frequently during the day was more than 1,800 amperes. This card shows the increase in our electrical output more clearly than would a written description.

The enlargement of the plant is not the only interesting feature. The new plant is much more efficient than the old, both in generators and engines. The efficiency of the new lamps and wiring has largely aided in giving an increased percentage of light without increase in the consumption of coal. To show this completely, I submit a diagram (No. 3, page 25) of the average readings for the first week in November during the years 1893, 1894, and 1896. The readings are for lighting only. During the year 1895 we were putting in our new electric plant; consequently no readings were taken.

This diagram evidences the noticeable fact that the lighting load during November, 1893, and November, 1894, was larger during the daytime, when the office had but 1,200 or 1,400 16-candlepower incandescent lamps in service, than in November, 1896, when there was over 4,000 16-candlepower lamps in service. The economic result is due to the high efficiency of the present system in insulation, lamps, and the high standard of all the lighting apparatus, including the dynamos.

ELECTRIC MOTORS.

Owing to the great variety of machines in the office, the application of electric motors to them presented many problems. How successfully these have been solved is shown by the large number of individual directly connected motors that have been used successfully since they were started. With these motors we are now running large web printing presses, working at a speed of 16,000 impressions an hour, as well as the smallest Gordon; also cutting, indexing, stabbing, folding, case-making, ruling, sewing, and other machines, and signature presses and blowers.

The engines in the foundry, carpenter shop, and machine shop have been disused, and their work is now being done by belted motors.

There are in daily use in the office 117 directly connected and 10 belted motors, varying in size from one-sixth to 30 horsepower, making a total of 383 horsepower in electric motors. Added to this is a 30-horsepower motor used in connection with the Sprague elevator in the new west wing.

The electric power necessary to do all the work of the office at night, including the running of the large web presses on which the Congressional Record is printed, produced less than 20 per cent of the friction load of the pressroom engine and shafting. This item alone shows how great have been the economic gains of electrical transmission of power over the old shaft and belt system.

With the introduction of motors and the necessity of having them operated by persons, many of whom are women, wholly without experience in handling such apparatus, it became absolutely necessary to adopt some method of control and protection against carelessness and ignorance. This has been done by fitting every motor with automatic circuit breakers. During the entire year not an armature has been burned out (save one belonging to a motor put in on trial) or a field coil given out on one of the motors.

I submit herewith a tabulated report (page 26) showing the daily operations of the electric plant during the month of October, 1896, and the relative amount of current used for lighting and power. The output for that month is an average monthly record when Congress is not in session, during which period there is an increase of about 50 per cent.

ECONOMY OF USE OF ELECTRICITY.

The cost of electrical production for the month of October was 3½ cents per kilowatt hour. This includes cost of help in dynamo and engine room and the boiler house; also coal, oil, waste, and necessary incidentals. This very low cost of power shows for itself how economically our present electric plant is being operated.

The cost for maintenance and repairs necessary to the lighting and power branches of the electric plant will be very small indeed if the present indications can be taken as a criterion from which to make conservative estimates. Records of these items are now being compiled, and a full report will be submitted when they are sufficiently advanced to give reliable figures.

Respectfully submitted.

W. H. TAPLEY, *Chief Electrician.*

HON. THOS. E. BENEDICT,
Public Printer.

DIAGRAM I.—Record of gas consumed by the Government Printing Office from January 1 to November 30, 1895 and 1896.

[Solid line shows amount of gas consumed in 1895. - Dotted line shows amount consumed in 1896.]

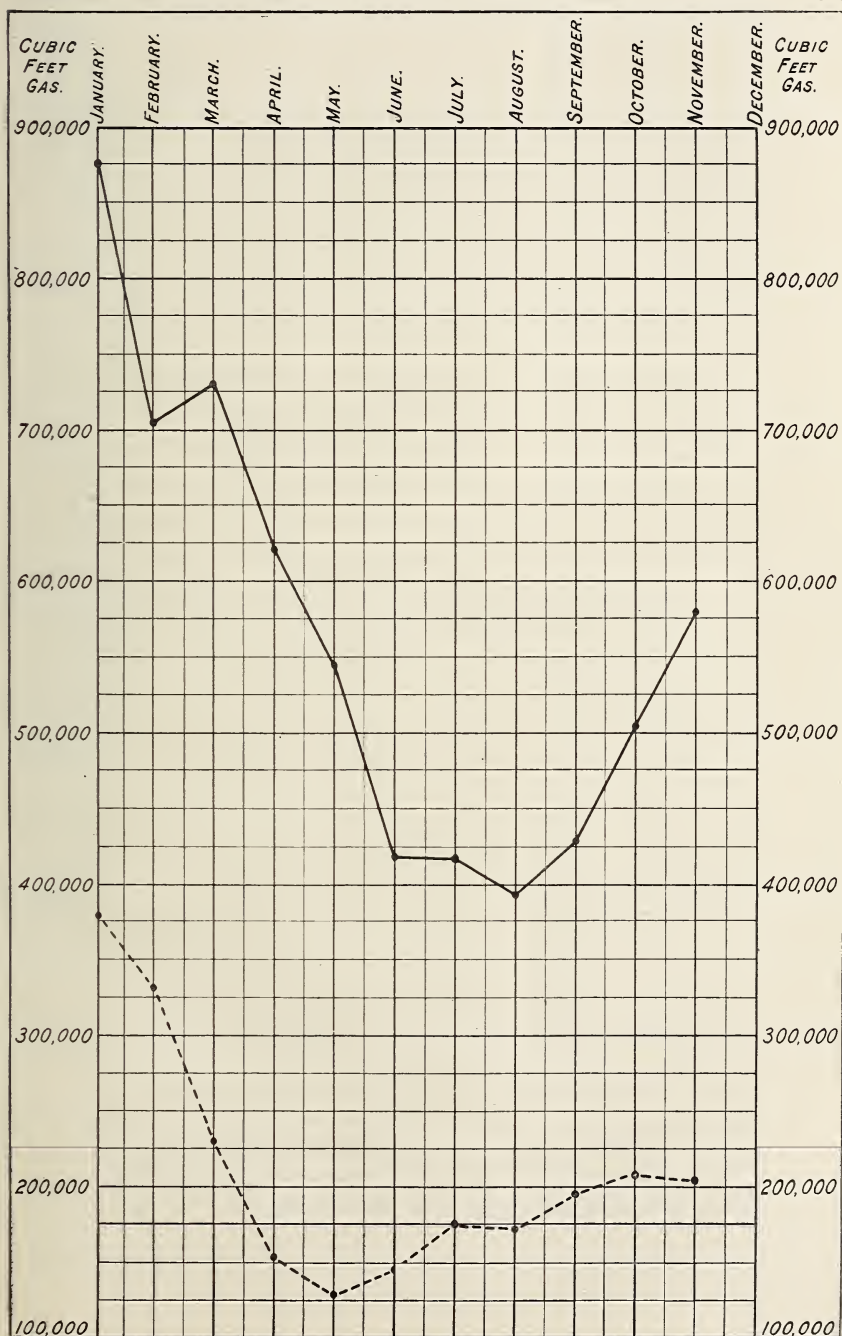
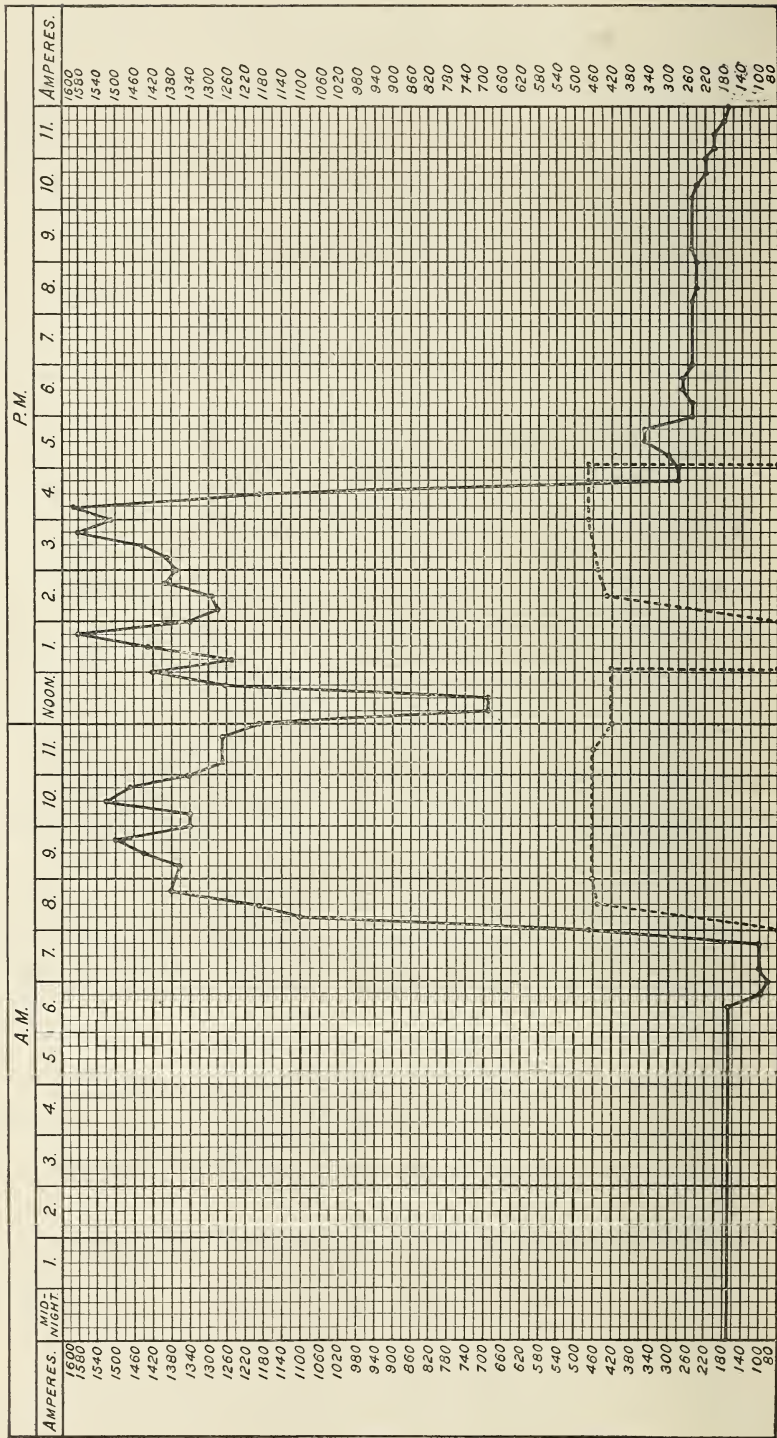

DIAGRAM 2.—Record of output of Government Printing Office electric plant for November 12, 1894, and November 12, 1896.

[Dotted line shows ampere readings for November 12, 1894; machine in service, Armington & Sims engine; weather, clear. Solid line shows ampere readings for November 12, 1896; machine in service, compound and Westinghouse engines; weather, cloudy.]



NOTE.—Voltage: November 12, 1894, 110; November 12, 1896, 110. Total ampere hours: November 12, 1894, 3,625; November 12, 1896, 14,330. Total watt hours: November 12, 1894, 398,750; November 12, 1896, 1,576,300.

DIAGRAM 3.—Average record of lighting output of Government Printing Office electric plant for weeks of November 6-11, 1893, November 5-10, 1894, and November 2-7, 1896.

[Solid line (A), November 2-7, 1896; machine in service, Westinghouse engine. Dot-dash line (B), November 5-10, 1894; machine in service, Armington & Sims engine. Dotted line (C), November 6-11, 1893; machine in service, Armington & Sims engine.]

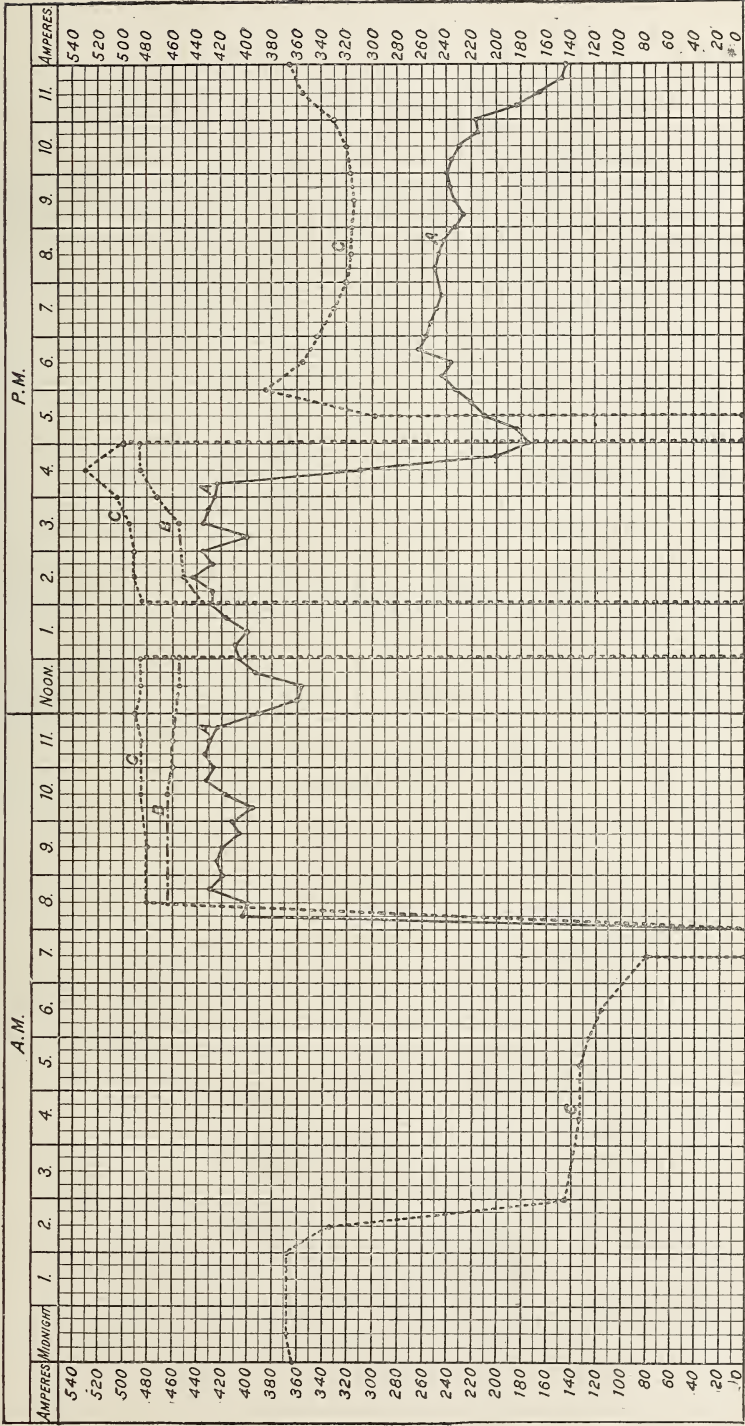

NOTE.—Voltage : November 6-11, 1893, 110 ; November 5-10, 1894, 110 ; November 2-7, 1896, 110. Total ampere hours : November 6-11, 1893, 44,365 ; November 5-10, 1894, 21,765 ; November 2-7, 1896, 30,955.5. Total watt hours : November 6-11, 1893, 4,880,150 ; November 5-10, 1894, 2,394,150 ; November 2-7, 1896, 3,408,495.

Report of daily operations of Government Printing Office electric plant for month ending October 31, 1896.

Day of month.	Generators in service.				Engines in service.		Electric output in K. W. hours.		Load factor.			Total output in K. W. hours.		
	No. 1. 80 K. W.	No. 2. 80 K. W.	No. 3. 80 K. W.	No. 4. 187 K. W.	Compound.	Westinghouse.	8 a. m. to 4 p. m.	4 p. m. to 12 mid.	8 a. m. to 4 p. m.	4 p. m. to 12 mid.	Entire 24 hours.	Lighting.	Power.	Total for 24 hours.
1.....				16	16		925.925	253.000	75	20	47.8	576.180	602.745	1,178.925
* 2.....				16	16		932.525	240.625	79.6	26	50.1	574.145	599.005	1,173.150
3.....				16	16		939.125	252.175	79	26	50.1	595.677	595.622	1,191.300
4 Sunday														
* 5.....	16	8½		16	16		971.300	257.400	77	23	49.1	661.292	567.407	1,228.700
6.....	16	8½		16	16		950.950	300.850	81.9	28.5	53.8	632.087	619.712	1,251.800
7.....	16	8½		16	16		938.850	259.325	85.3	25	54.4	590.810	607.365	1,198.175
8.....	16	8½		16	16		916.575	229.900	82	25	51	562.430	584.045	1,146.475
9.....	16	8½		16	16		896.500	238.425	80	25	50	574.970	559.955	1,134.925
10.....	16	8½		16	16		961.950	222.200	79	25	49	598.097	586.052	1,184.150
11 Sunday														
† 12.....				16	16		978.175	235.950	85	26	53	644.655	569.470	1,214.125
† 13.....				15½	15½		1,030.425	247.500	80	21	50	693.632	584.292	1,277.925
† 14.....				15½	15½		998.800	235.950	78	25	50	643.197	591.552	1,234.750
15.....				16	16		902.825	256.025	82	27	52	596.860	561.990	1,158.850
16.....				16	16		924.000	239.528	83	26	53	587.895	575.630	1,163.525
17.....				16	16		933.075	271.550	78	30	50	689.095	515.130	1,204.225
18 Sunday														
19.....	16	8		16	16		963.325	275.000	73	30	47	601.672	636.652	1,238.325
20.....	16	8		16	16		918.775	308.000	83	36	55	636.845	589.930	1,226.775
21.....	16	8		16	16		903.925	254.100	84	28	54	574.970	583.055	1,158.025
22.....	16	8		16	16		909.150	235.675	80	25	52	574.420	570.405	1,144.825
† 23.....	8½	8½	8	16	16		953.425	262.900	74	21	47	707.905	508.420	1,216.325
24.....	16	8½		16	16		943.800	226.875	82	26	51	632.555	538.120	1,170.675
25 Sunday														
26.....				16	16		867.075	253.275	82	30	53	574.805	545.545	1,120.350
27.....				16	16		861.025	235.950	82	28	52	564.300	532.675	1,096.915
28.....				16	16		754.600	213.675	73	24	47	435.572	532.702	968.275
29.....	15½	6½		1½	15½	1½	853.600	223.300	80	26	51	543.867	533.032	1,076.900
30.....	16	8		16	16		878.212	218.075	82	24	51	559.762	536.525	1,096.287
* 31.....	16	8		16	16		783.950	212.025	85	28	54	525.112	472.862	997.975
Total.....							24,791.862	6,660.850	80	26	51	16,152.807	15,299.875	31,452.712

* Cloudy and clear.

† Cloudy.

NOTE.—Total lamp hours (50 watts), 323,056; total number lamps used, 200; average life of lamps, 1,615 hours; total output for month, 31,452.712 K. W. hours.

DIAGRAMS

SHOWING FLOORS OF MAIN BUILDING, LEASED BUILDINGS, AND BRANCHES
OF GOVERNMENT PRINTING OFFICE, LOCATION OF EACH DIVISION,
NATURE OF EACH DIVISION'S WORK, AND LOCATION
AND CHARACTER OF THE MACHINERY.

NORTH CAPITOL STREET.

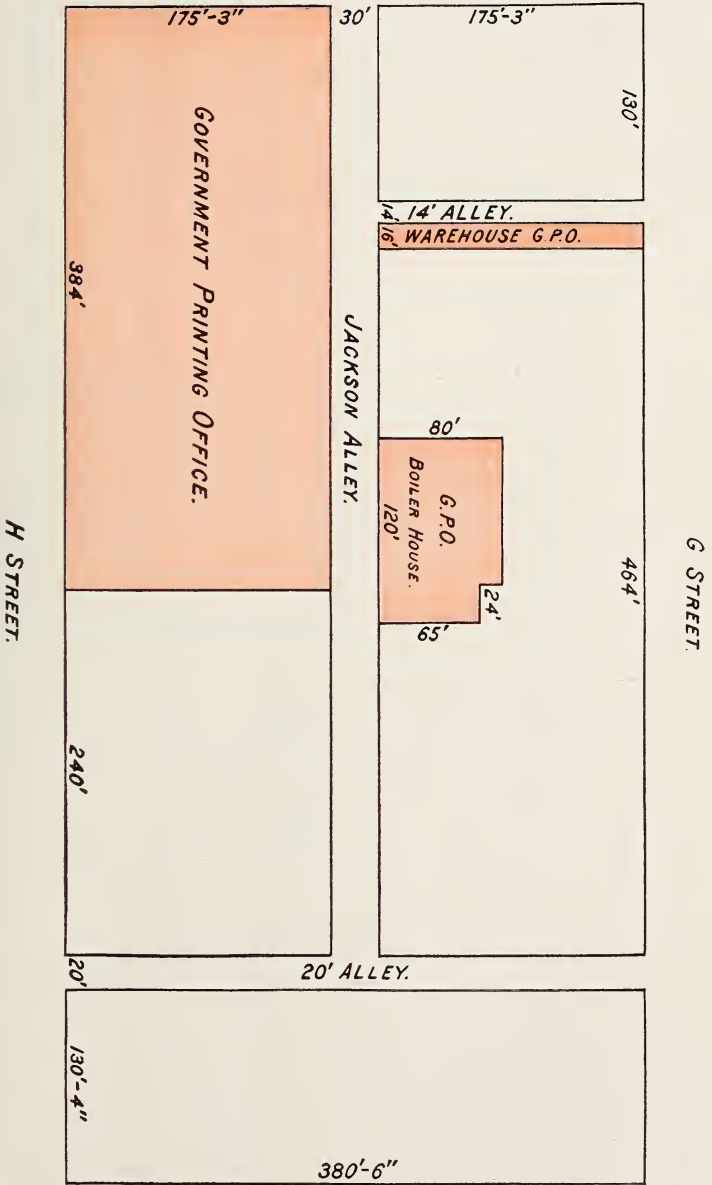
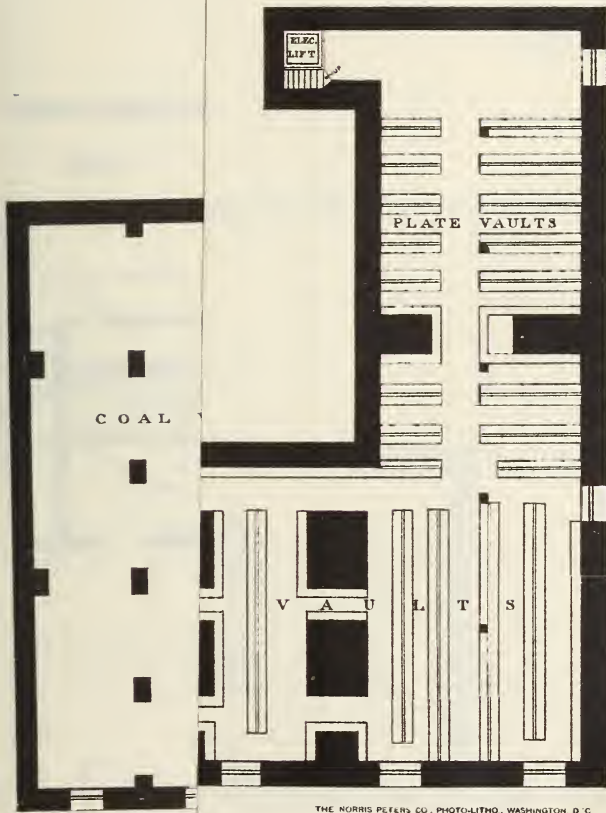

DIAGRAM SHOWING LAND OCCUPIED BY THE GOVERNMENT PRINTING OFFICE, 1896.

FIRST STREET N.W.



NORTH CAPITOL STREET

GOVERNMENT PRINTING OFFICE
BASEMENT PLAN

MAIN BUILDING
NORTH CAPITOL AND H STREET, S.W.

SCALE

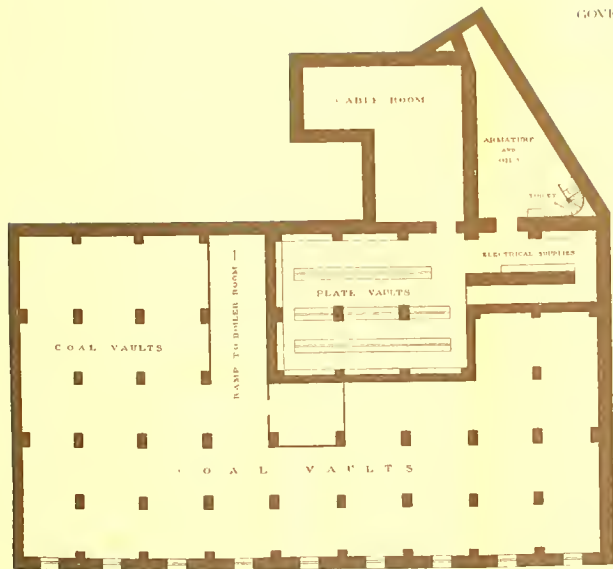

JACKSON ALLEY



NORTH CAPITOL STREET

© 1905 BY THE U.S. GOVERNMENT PRINTING OFFICE

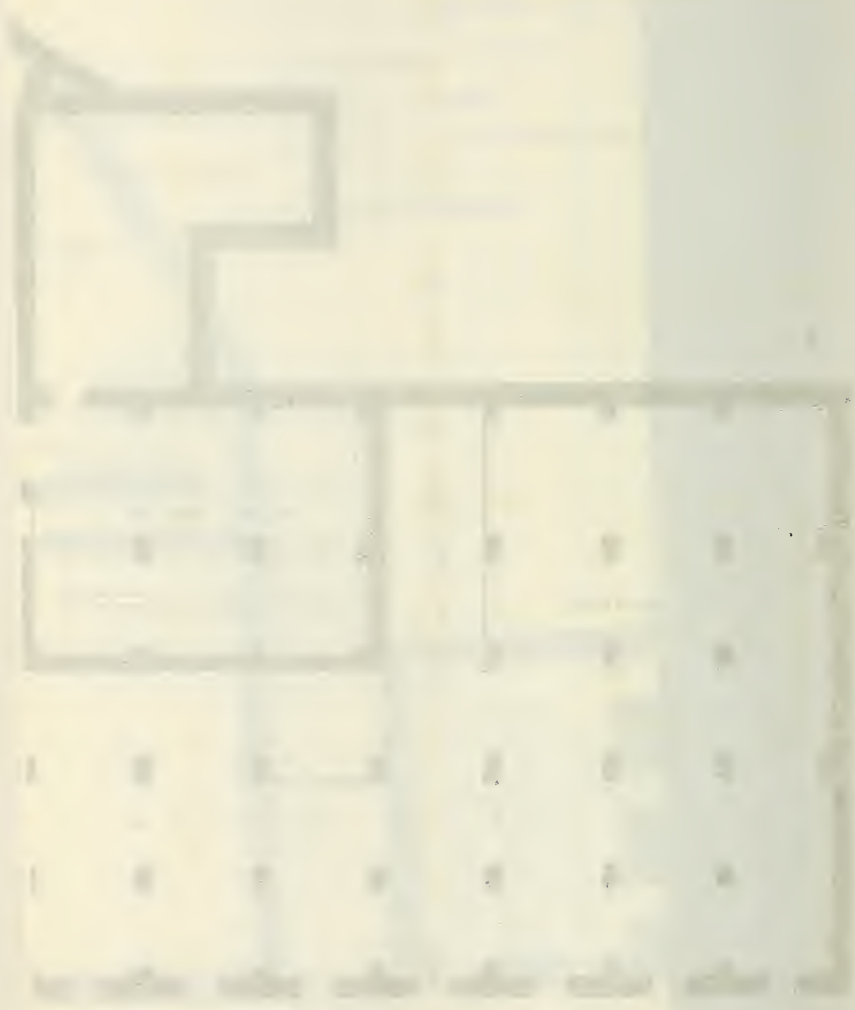

NORTH CAPITOL STREET

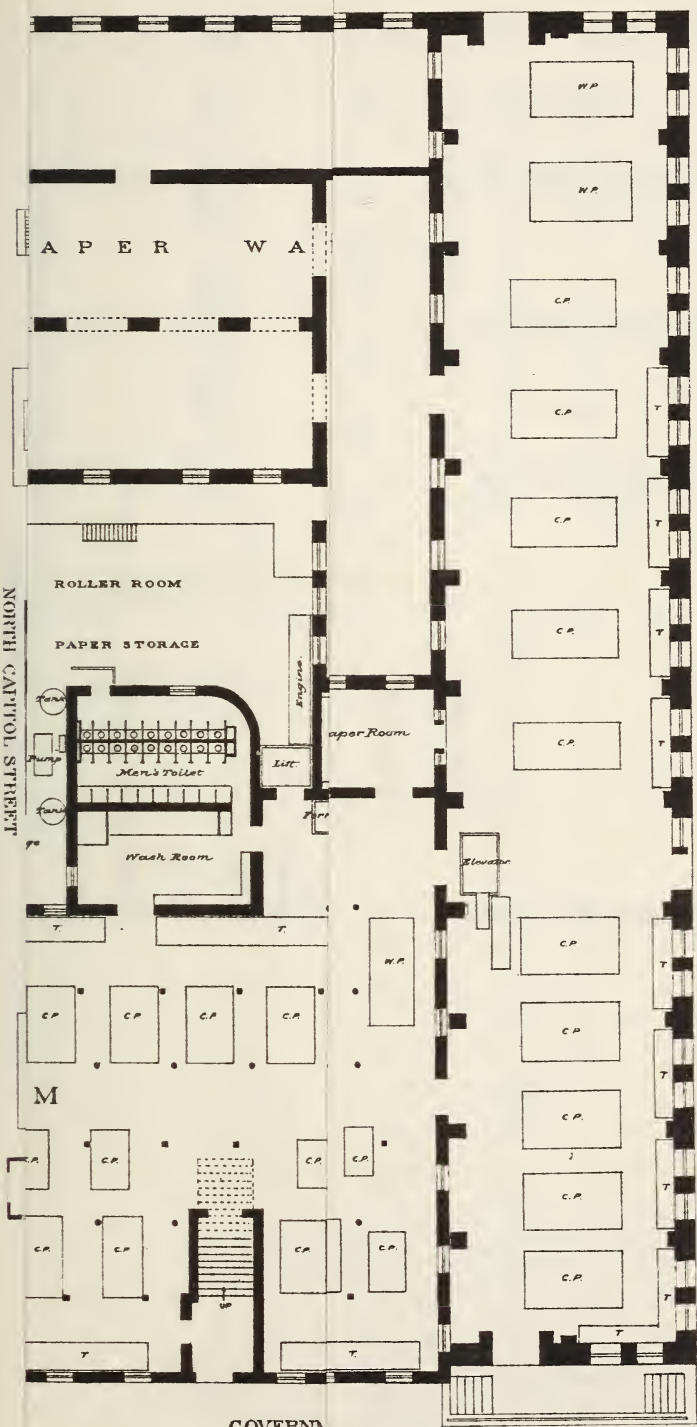

GOVERNMENT
FIRST FLOOR
NORTH

THE NORRIS PETERS CO., PHOTO-LITHO., WASHINGTON, D. C.

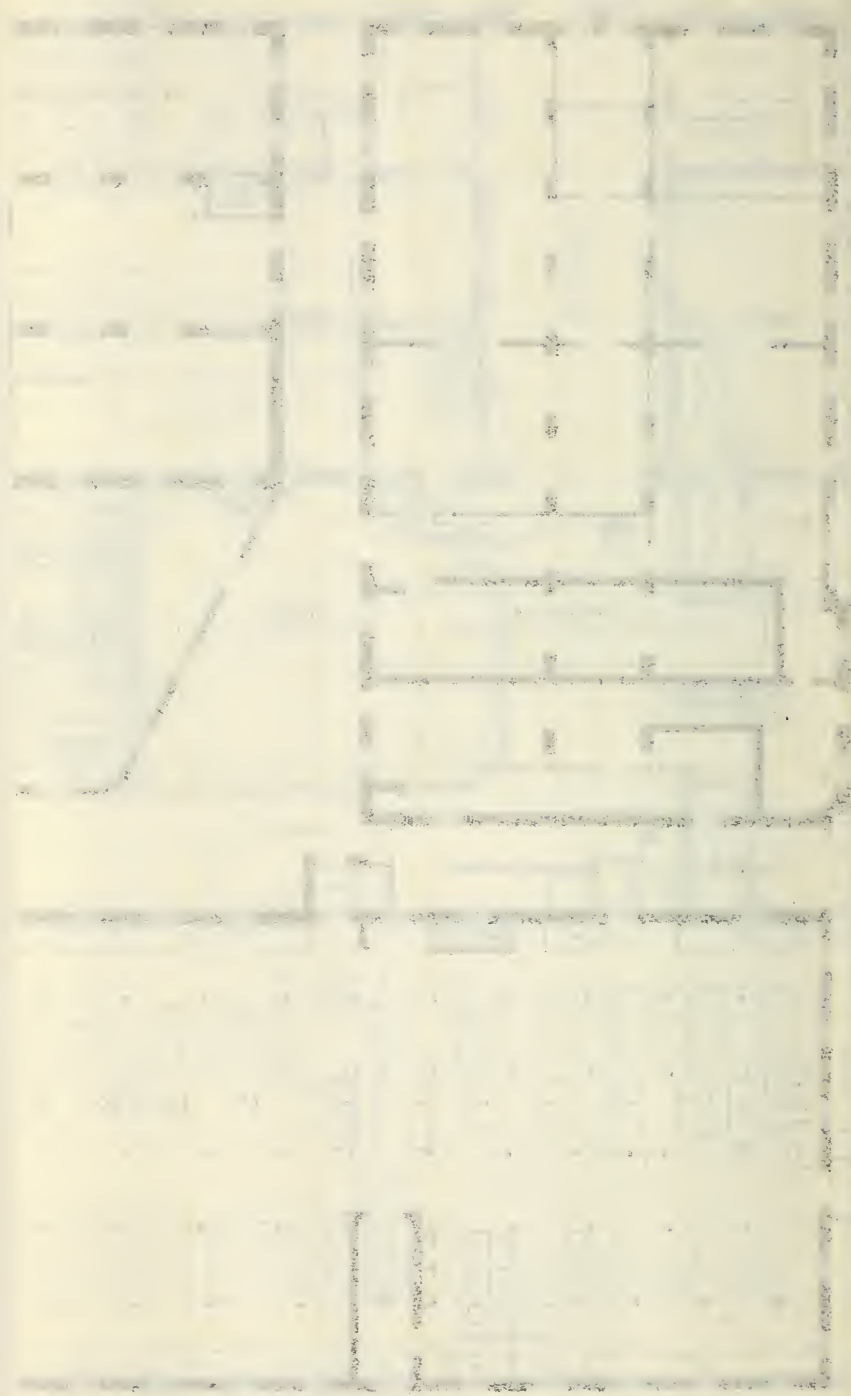

NORTH CAPITOL STREET

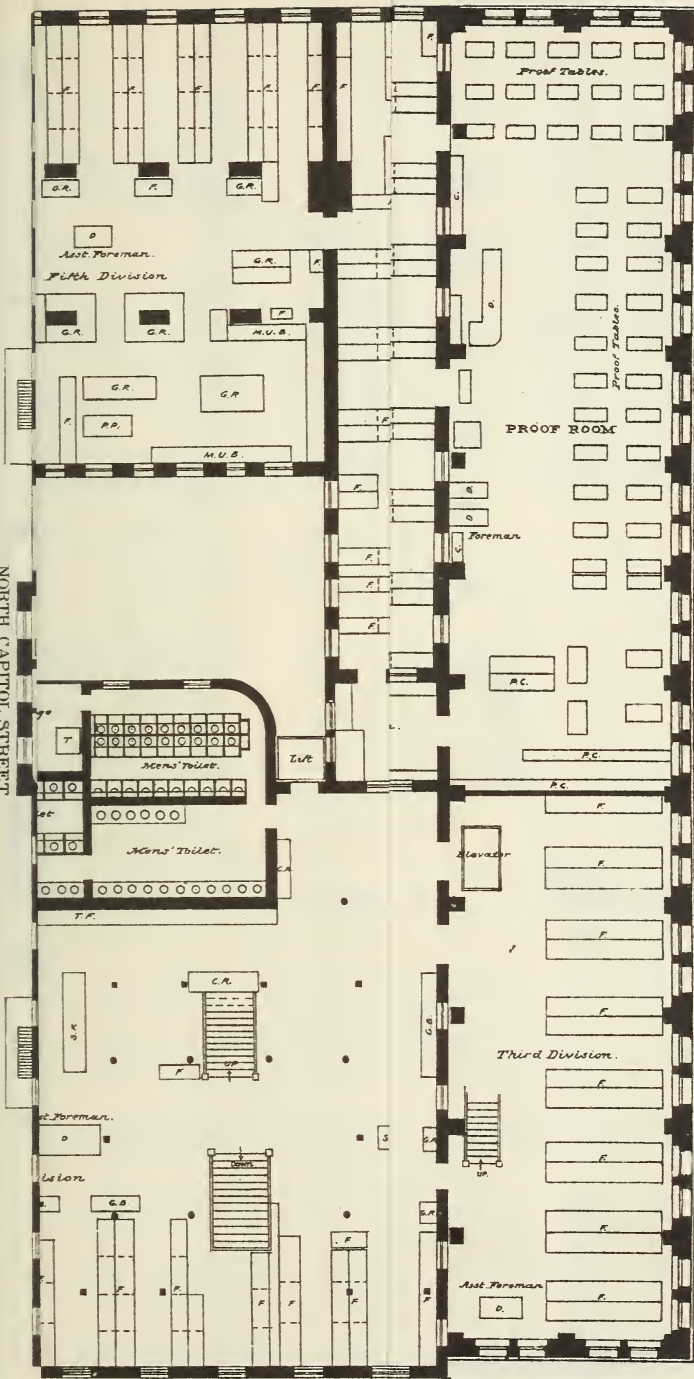

GOVERNMENT PRINTING
SECOND FLOOR, MAIN
NORTH CAPITOL & H ST

THE NORRIS PETERS CO., PHOTO-LITHO., WASHINGTON, D. C.

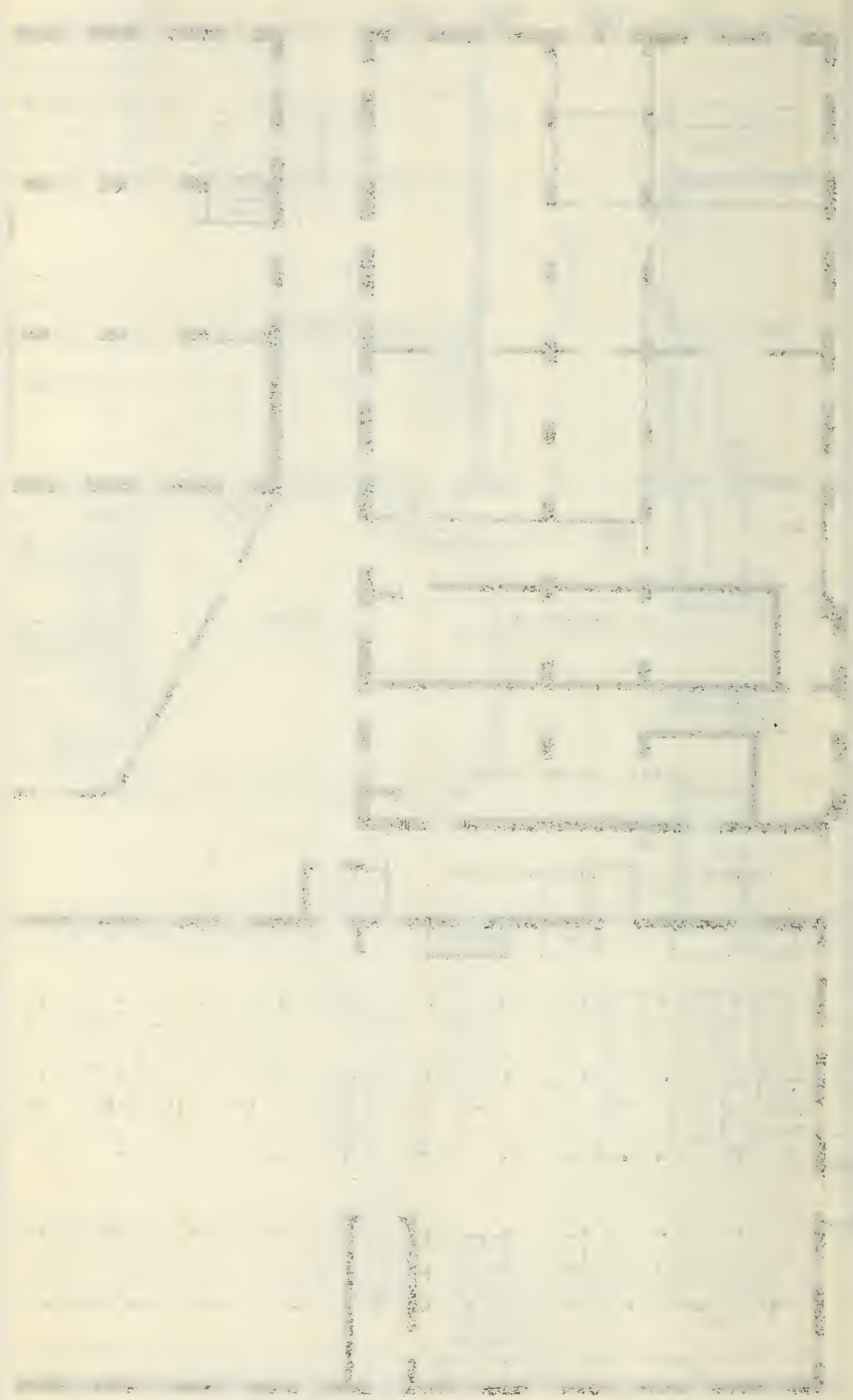



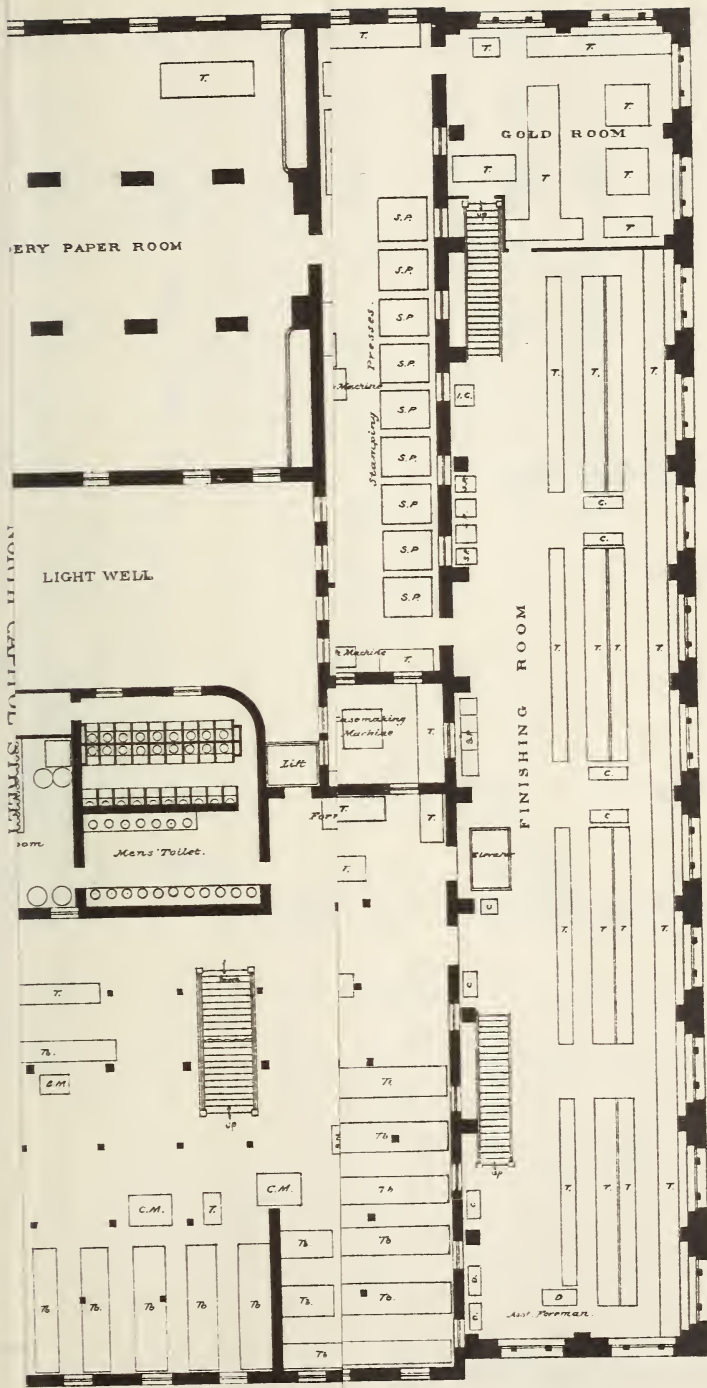



Faint, illegible text or a legend located at the bottom of the page, possibly providing a key or scale for the floor plan.

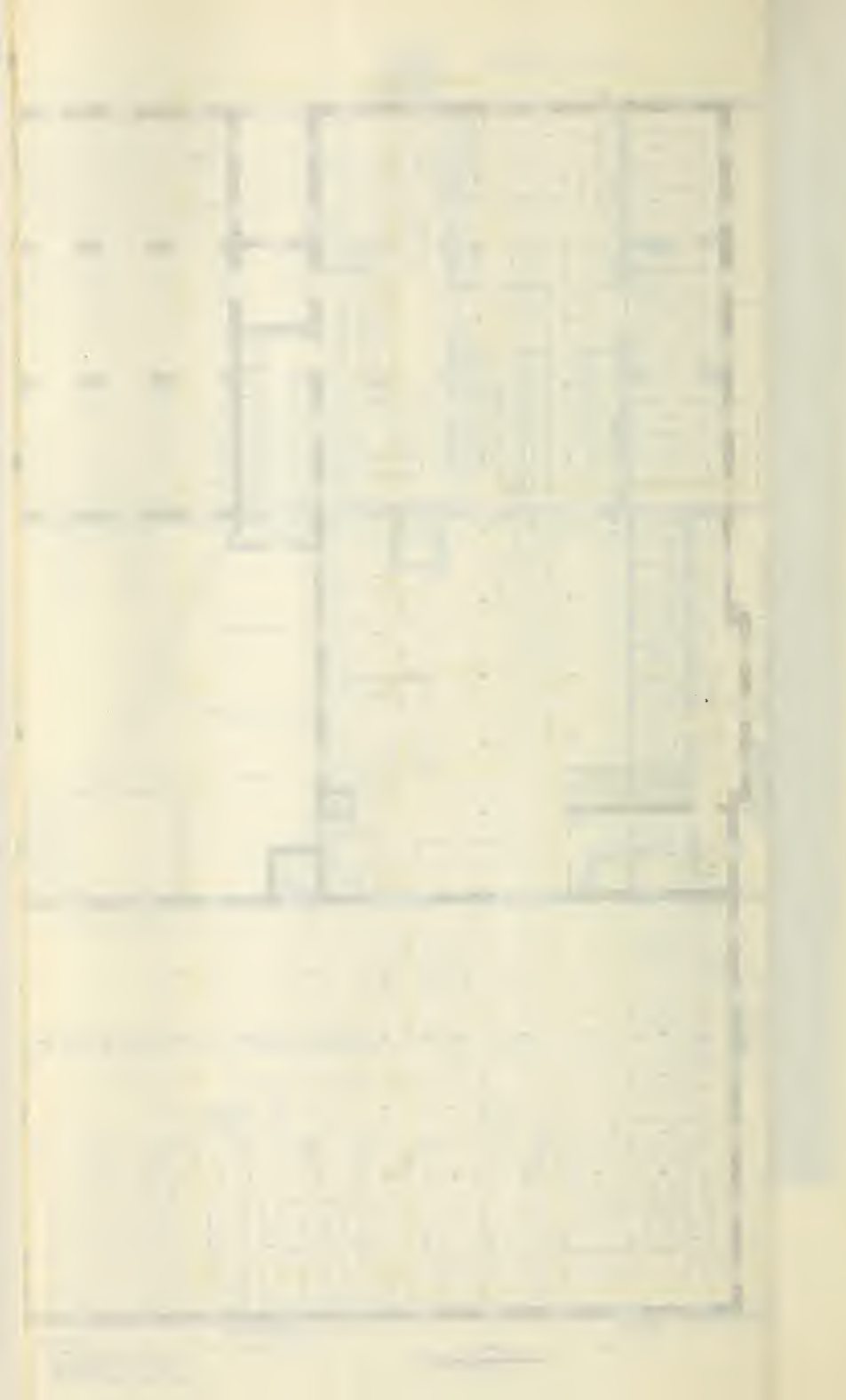

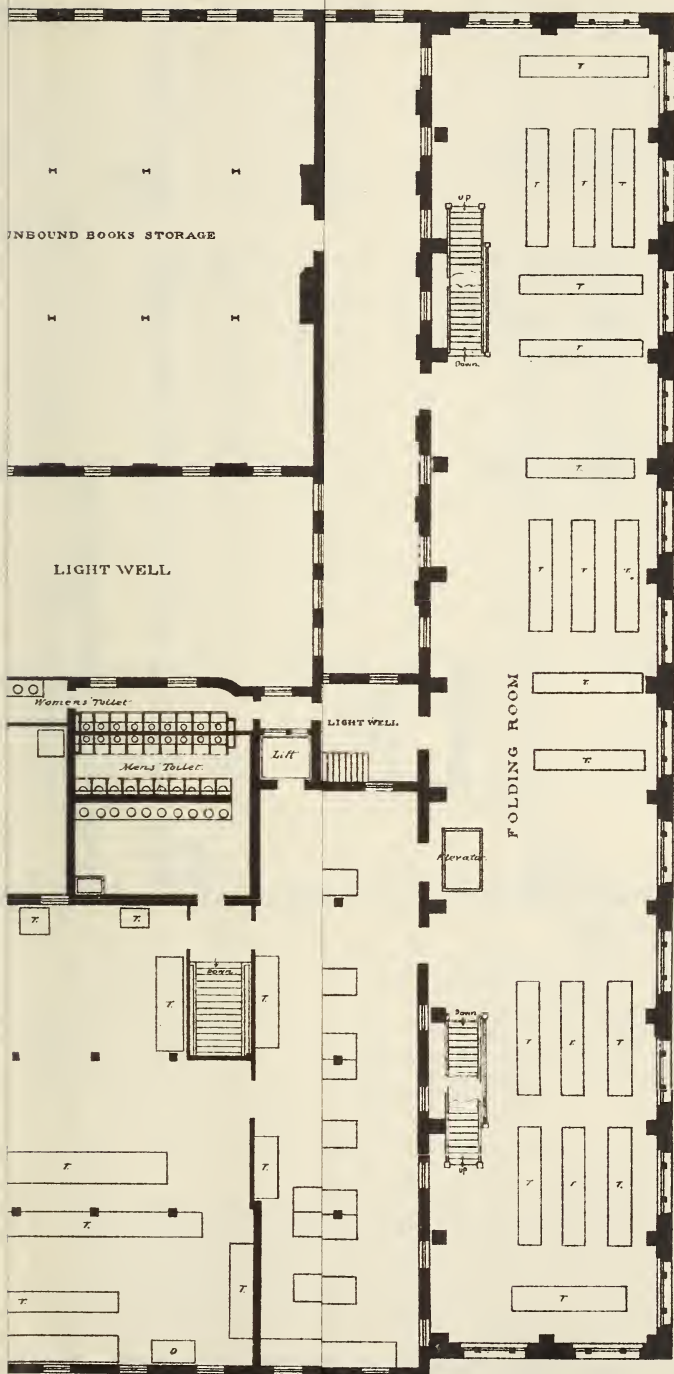

GOVERNMENT PRINTING
 FOURTH FLOOR, MAIN BUILD
 NORTH CAPITOL & H STREET

THE NORRIS PETERS CO., PHOTO-LITHO., WASHINGTON, D. C.



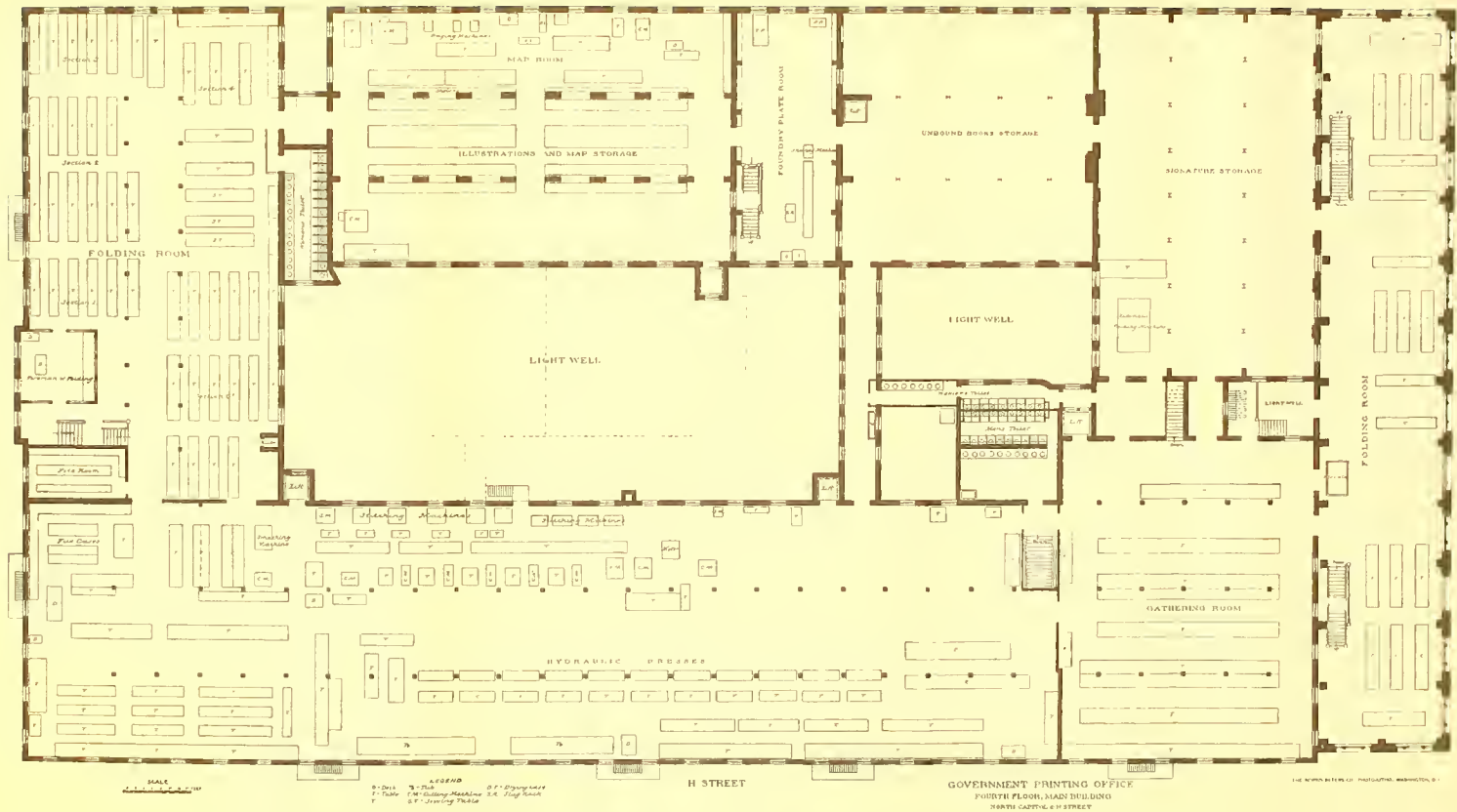

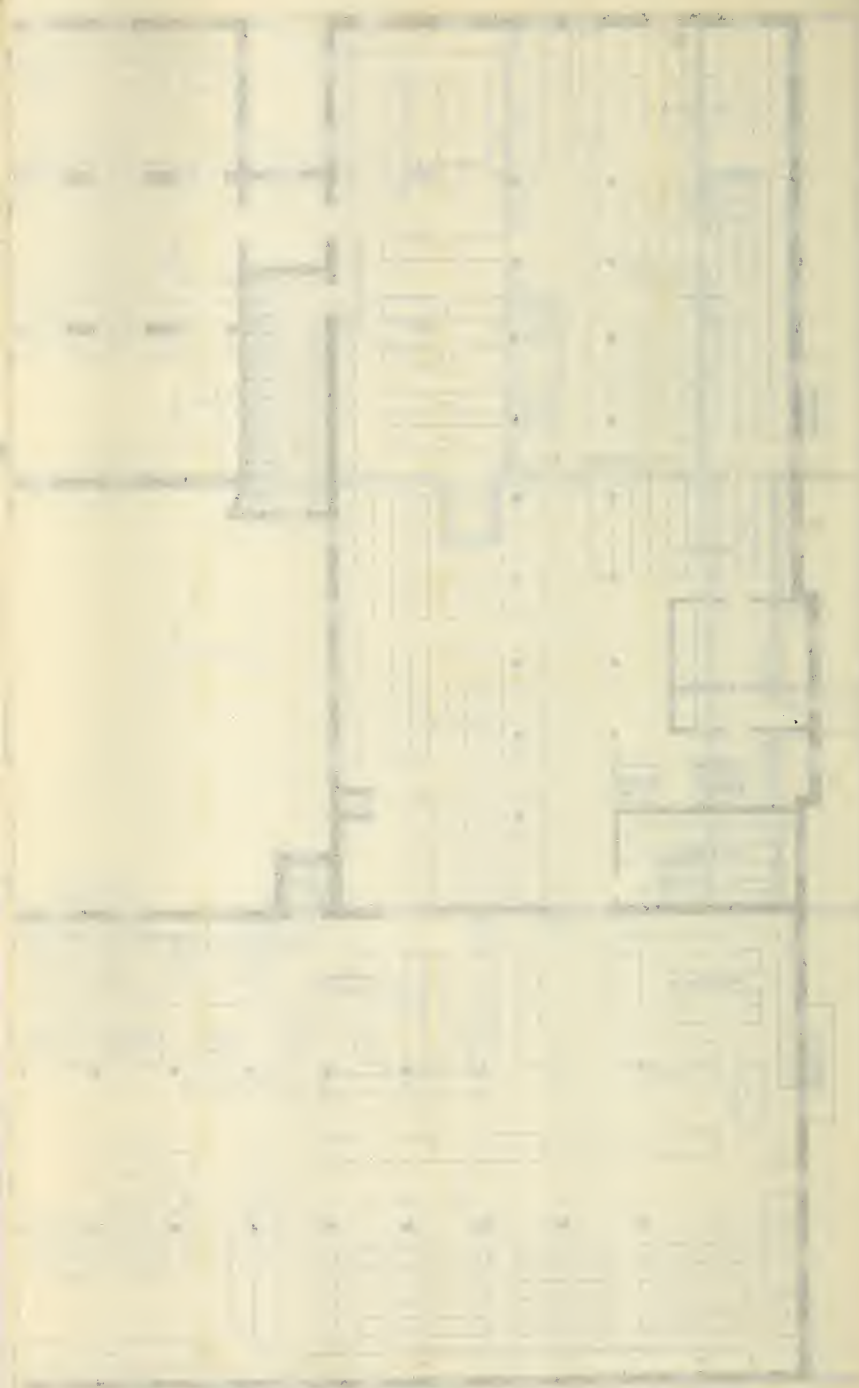

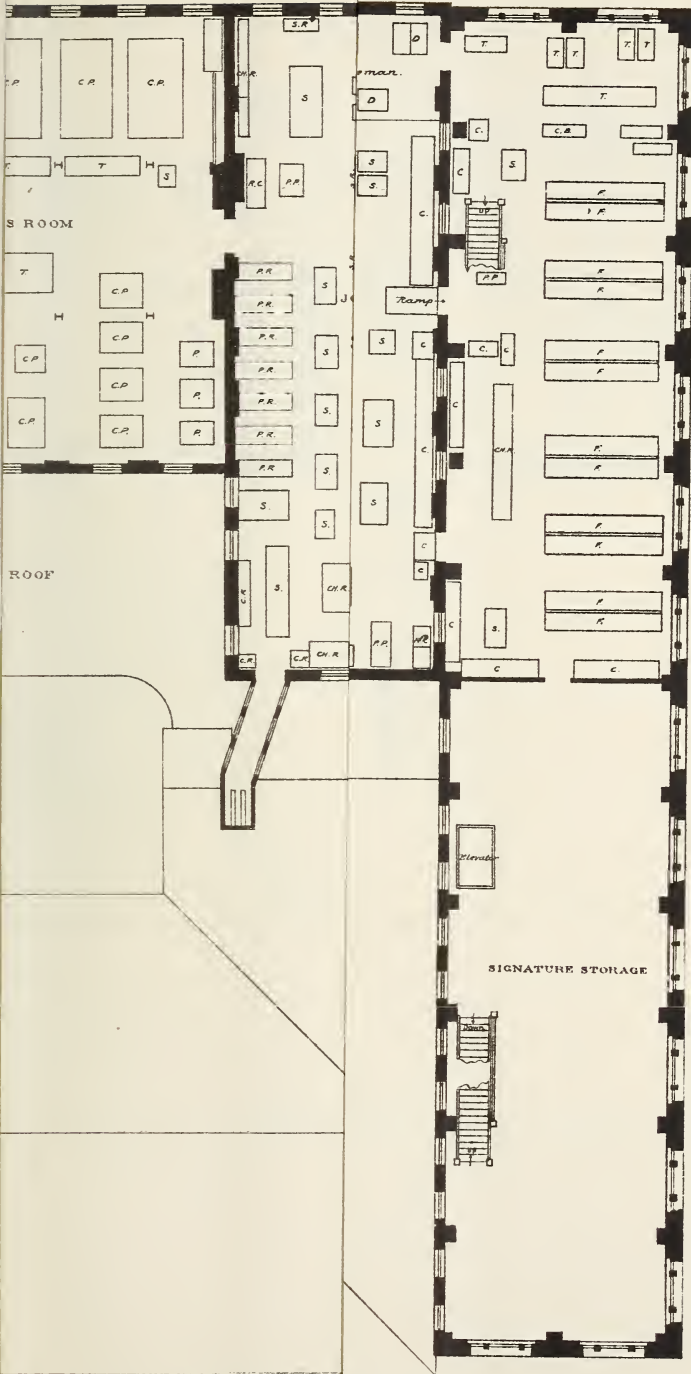

GOVERNMENT
FIFTH FLOOR
NORTH

THE NORRIS PETERS CO., PHOTO-LITHO., WASHINGTON, D. C.



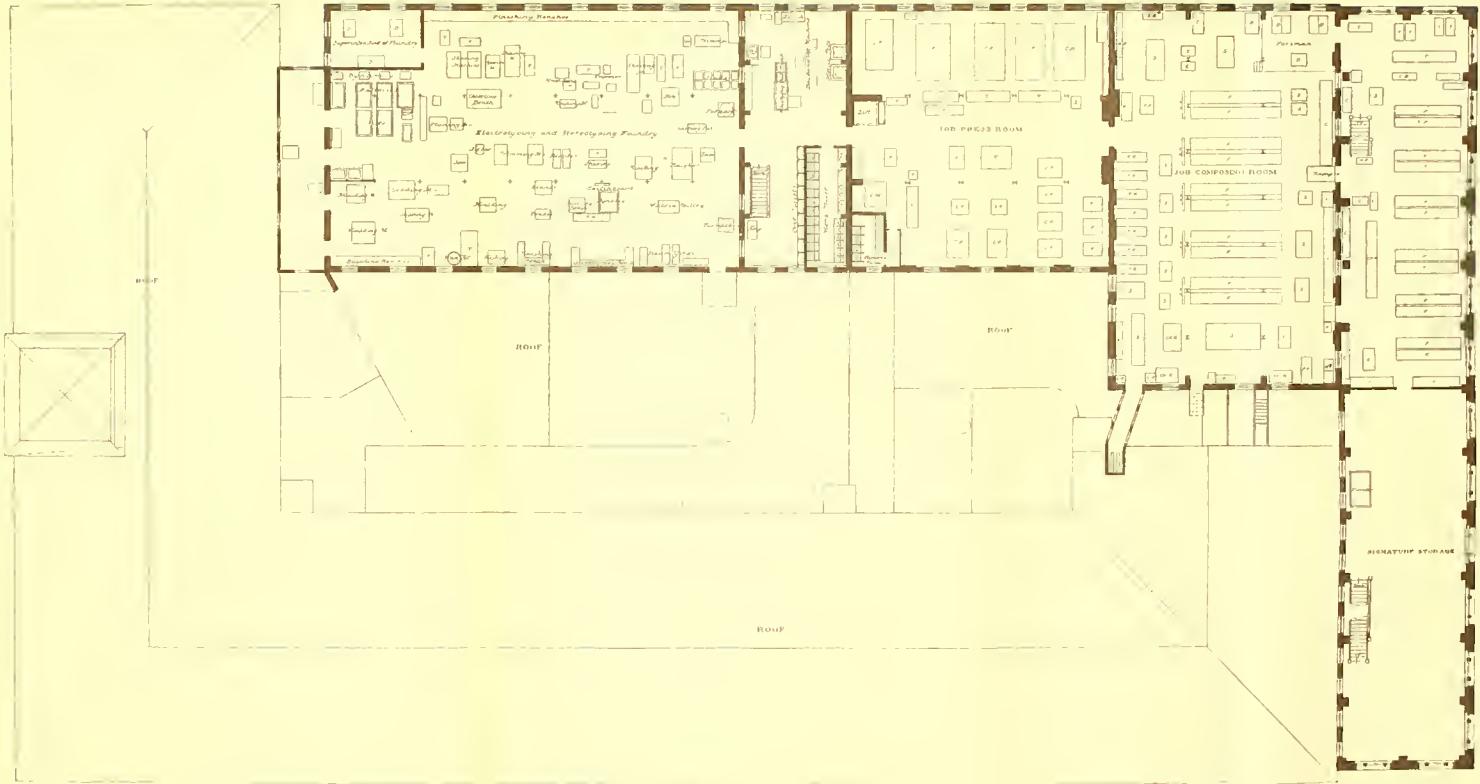

SCALE

OFFICES	
1. Dept. of Printing	2. Printing Branch
3. Electrotyping and Stereotyping Facility	4. Job Press Room
5. Job Composition Room	6. Signature Storage

GOVERNMENT PRINTING OFFICE
FIFTH FLOOR, MAIN BUILDING,
NORTH CAPITOL BLDG. STRATA

THE GOVERNMENT PRINTING OFFICE: 1916

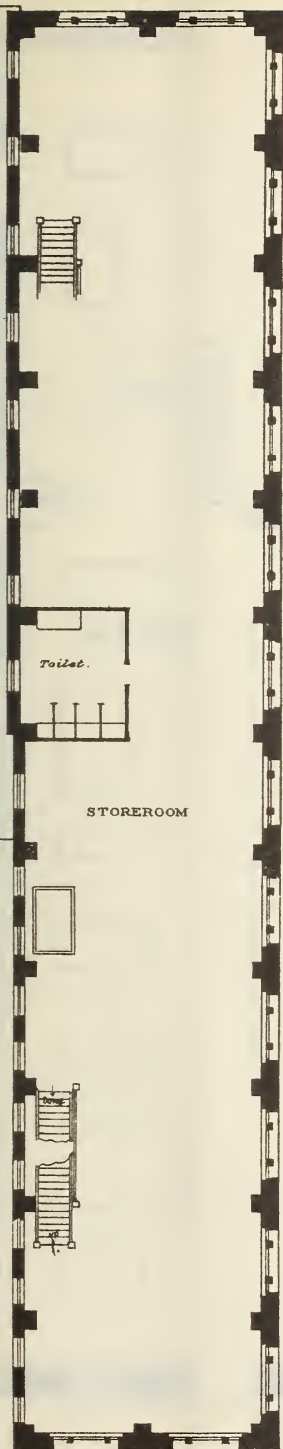

GOVERNMENT PRINTING OFFICE
SIXTH FLOOR, MAIN BUILDING
H STREET

SCALE
0 2 4 6 8 10 12 14 FEET.



SEVENTH FLOOR, MAIN BUILDING.

一、
二、
三、
四、
五、
六、
七、
八、
九、
十、

一、
二、
三、
四、
五、
六、
七、
八、
九、
十、

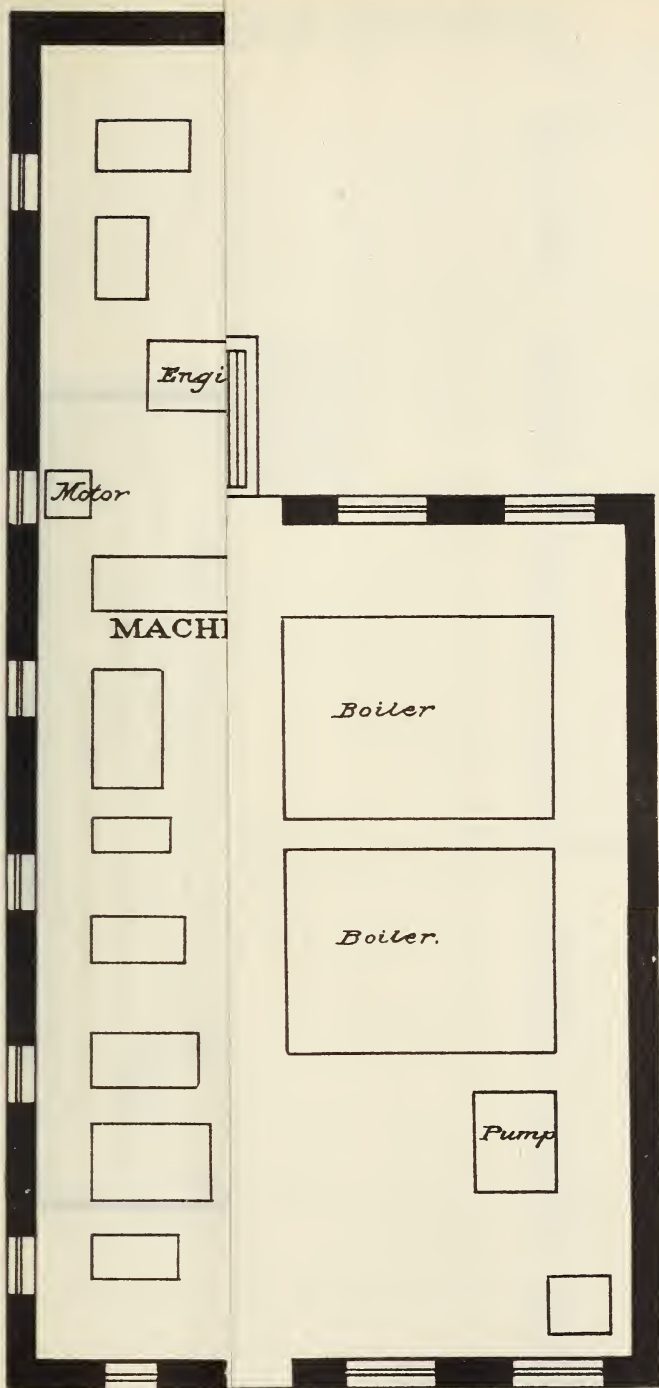

三

三

印

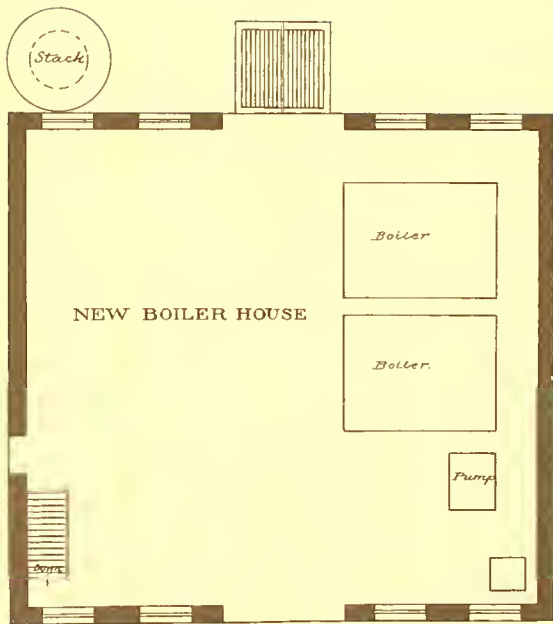
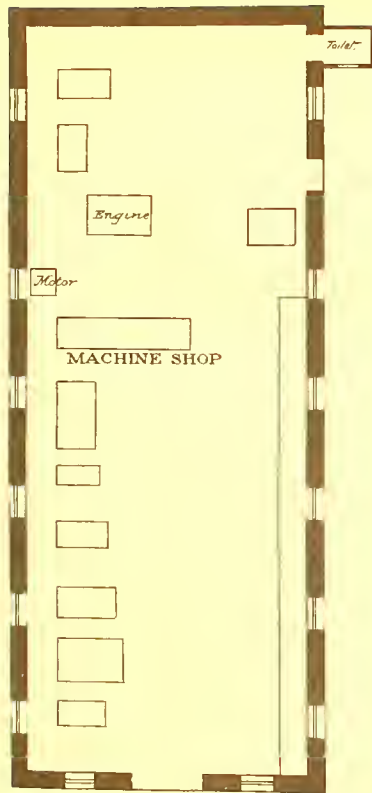

JACKSON ALLEY





TABLE

TABLE

STOVE

PLAN OF ROOM

SCALE 1/4" = 1'-0"

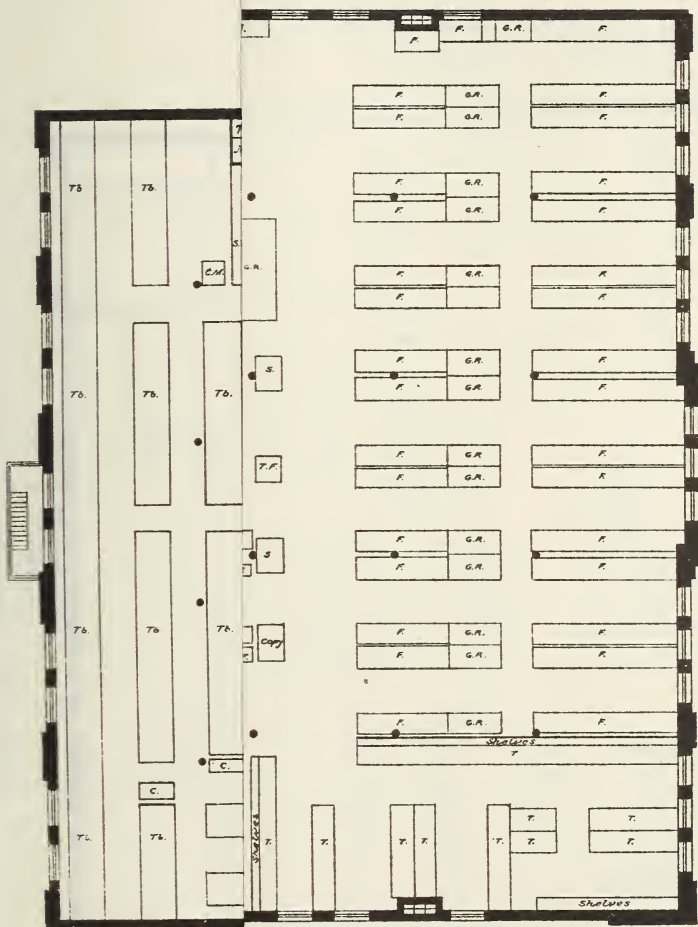

**FIFTH FLOOR
UNION BUILDING.**

THE NORRIS PETERS CO., PHOTO LITHO., WASHINGTON, D. C.



RECEPTION AREA

BY ARCHITECT



LEGEND

- | | | | |
|--------------------------|----------------------|------------------------|--------------|
| B.M. - Building Machine | G.P. - Galleys Press | J.P. - Jewelry Station | D. - Desk |
| E.M. - Engraving Machine | G.M. - Galleys Mark | J.P. - Jewelry Press | F. - Frame |
| E.P. - Engraving Press | G.S. - Galleys Set | K.B. - Kalleys Box | P. - Plate |
| C.A. - Chase Rack | M.O. - Make up Bench | V.P. - Vignette Press | T.S. - Table |
| C.T. - Chase Rack | M.P. - Proof Press | C. - Cabinet | S. - Stone |

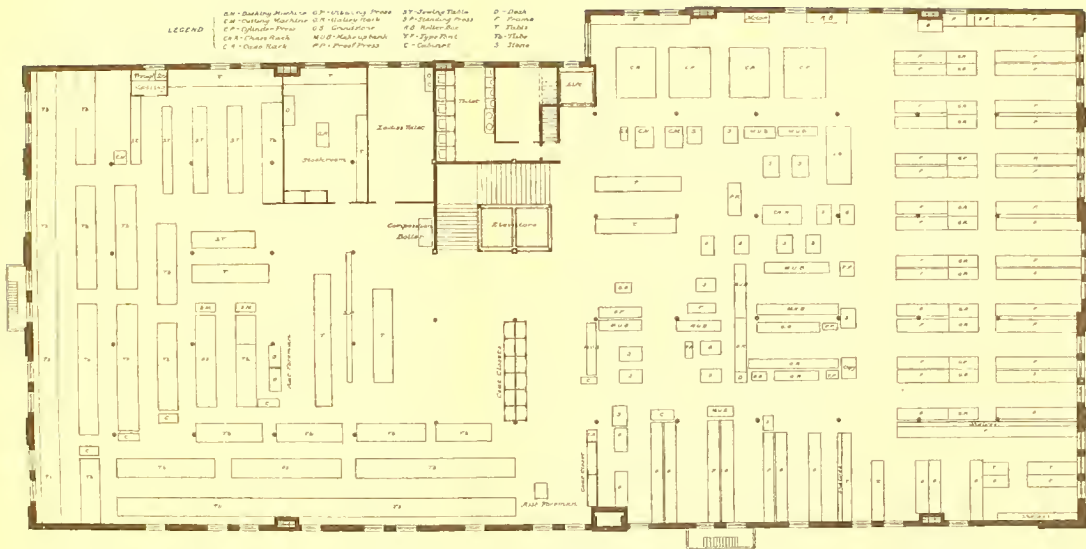

SCALE

GOVERNMENT PRINTING OFFICE
 SPECIFICATION DIVISION & FINISHING DIVISION
 BINDER

FIFTH FLOOR
 UNION BUILDING

THE WOODS BROS. CO. ARCHITECTS, WASHINGTON, D. C.

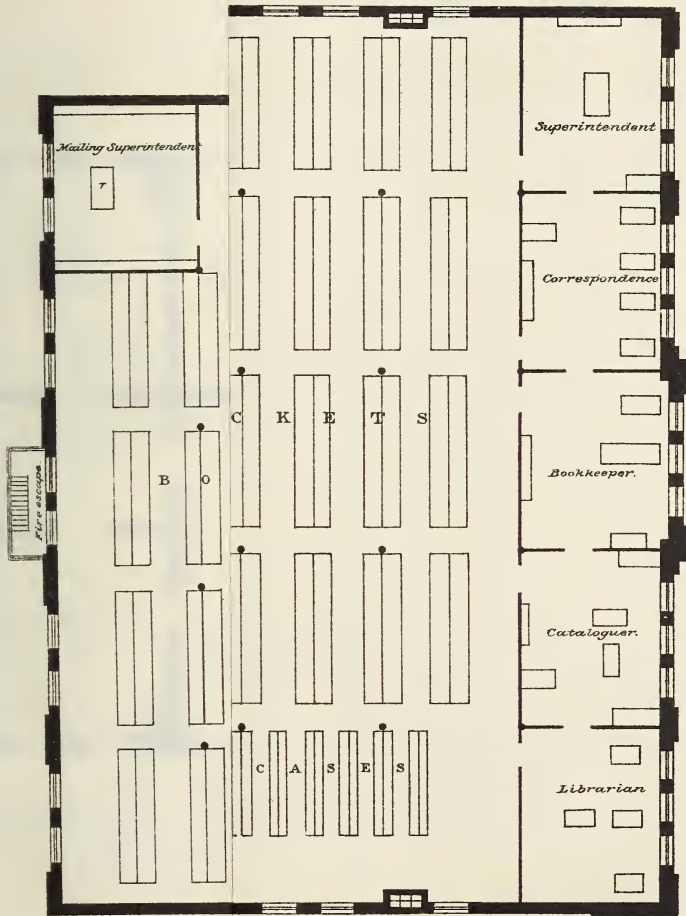

SIXTH FLOOR

THE NORRIS PETERS CO., PHOTO-LITHO., WASHINGTON, D. C.



SCALE
 1" = 10'

GOVERNMENT PRINTING OFFICE
 DOCUMENT DIVISION
 UNION BUILDING

SIXTH FLOOR
 U. S. GOVERNMENT PRINTING OFFICE: 1917



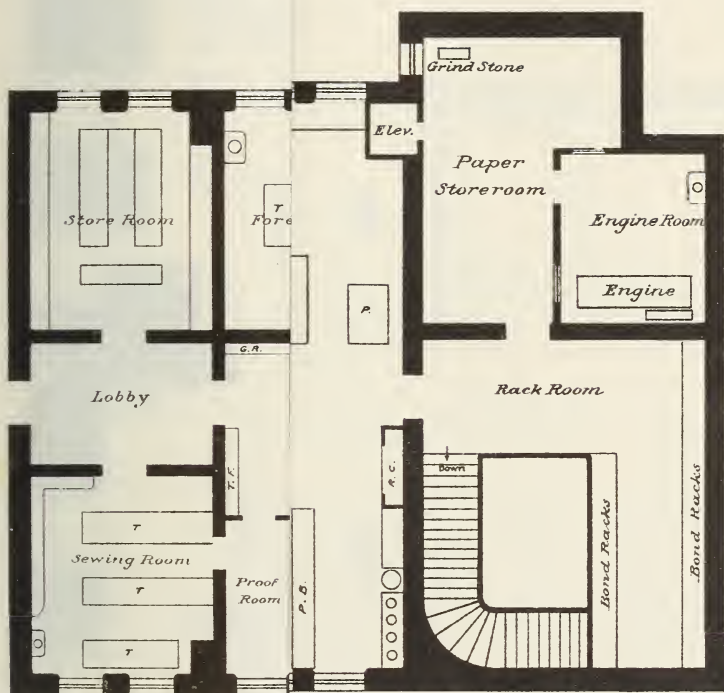

LEGEND

- | | |
|--------------------|------------|
| S - STONES | FR - FONT |
| T - TABLES | CP - CASE |
| F - FRAMES | SM - ST. |
| C - CABINET | C.T. CUT |
| P - PRESS | R.M. NO. |
| G.R. - GALLEY RACK | P.C. - PAN |
| B.A. - BANK & RACK | P.B. - PA |
| T.F. - TYPE FONT | R.C. - RQ |

**PRINTING OFFICE
DISTRIBUTION BRANCH**

ANN. AVE. . N.W.

THE MORRIS PETERS CO. PHOTO-LITHO, WASHINGTON, D. C.



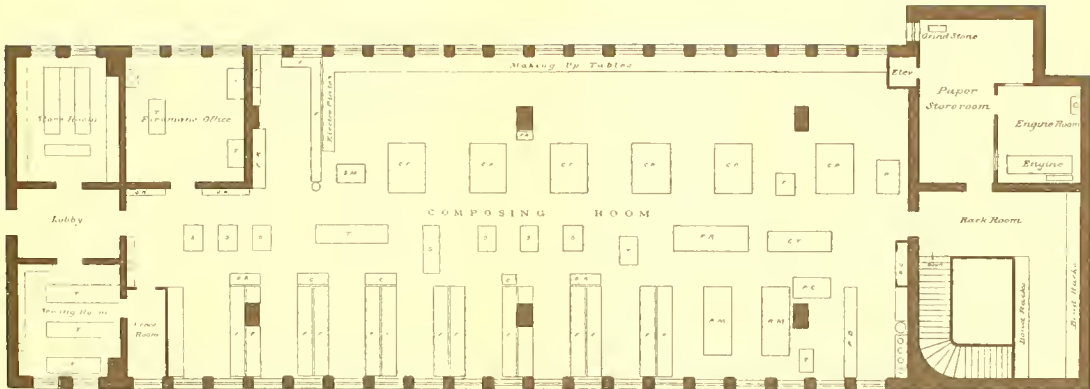

LEGEND

- | | | | |
|----|--------|----|-------------------|
| 1 | STAGE | 14 | IRON RACK |
| 2 | TRAYS | 15 | TR. CRUMPER PRESS |
| 3 | FRAMES | 16 | STAR NE. BLOC. VE |
| 4 | TRAYS | 17 | VE. STING PRESS |
| 5 | TRAYS | 18 | VE. H. S. MASHING |
| 6 | TRAYS | 19 | VE. H. S. C. TREN |
| 7 | TRAYS | 20 | VE. H. S. C. TREN |
| 8 | TRAYS | 21 | VE. H. S. C. TREN |
| 9 | TRAYS | 22 | VE. H. S. C. TREN |
| 10 | TRAYS | 23 | VE. H. S. C. TREN |
| 11 | TRAYS | 24 | VE. H. S. C. TREN |
| 12 | TRAYS | 25 | VE. H. S. C. TREN |
| 13 | TRAYS | 26 | VE. H. S. C. TREN |

SCALE

GOVERNMENT PRINTING OFFICE
 TREASURY DIVISION BRANCH
 FIFTEENTH & PENN AVE. N.W.

NO. 1000-10000



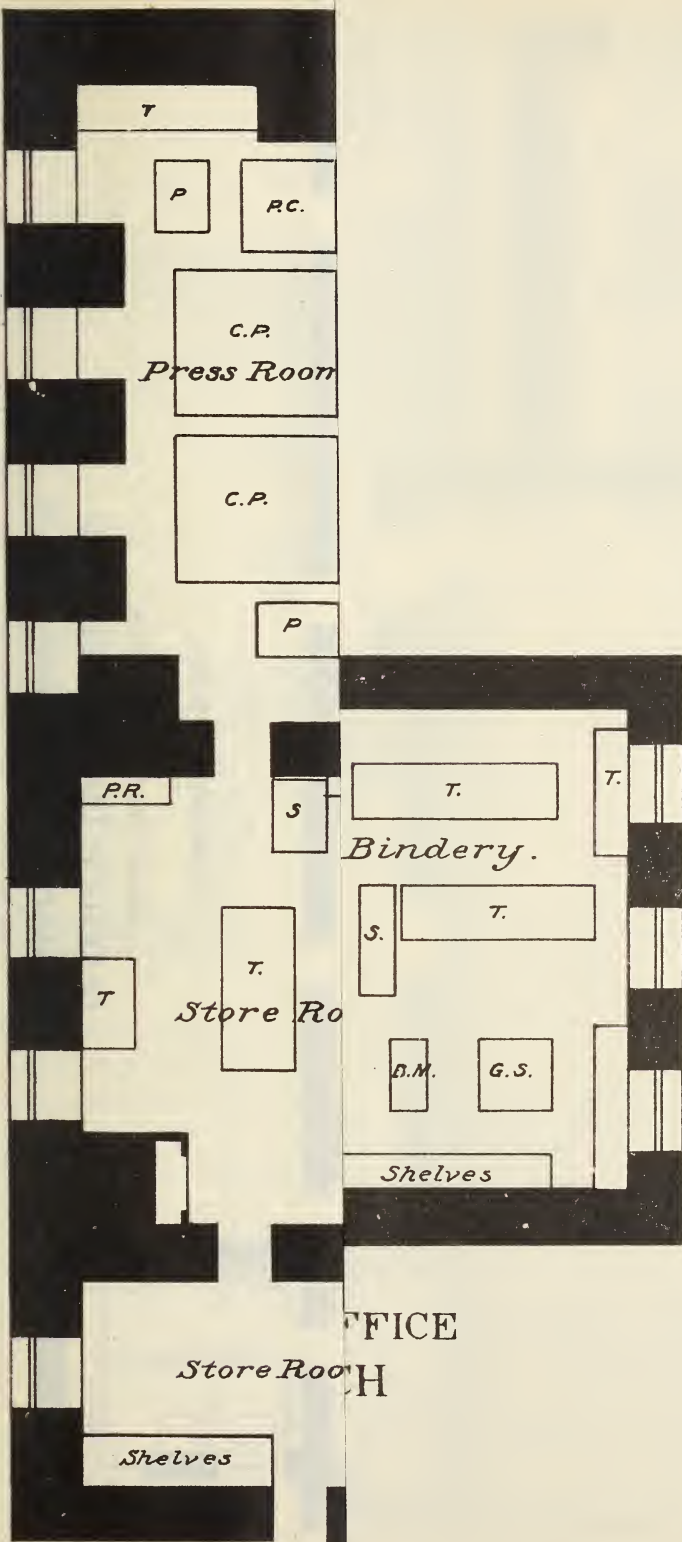



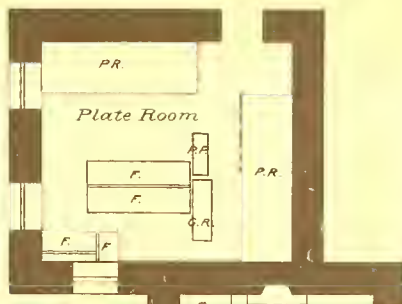
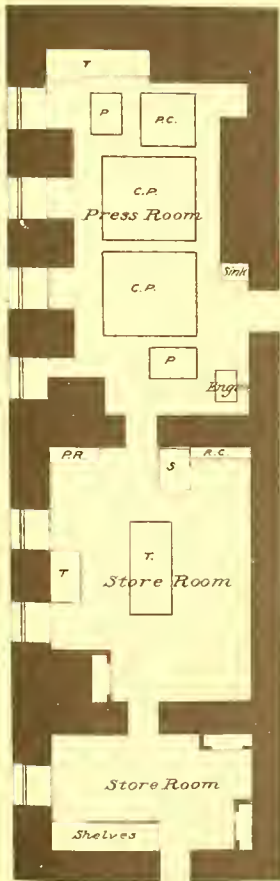

LEGEND.

- P.C. - Paper Cutter
 C.P. - Cylinder Press
 P.R. - Plate Rack
 R.C. - Roller Case
 P.P. - Proof Press
 G.R. - Galley Rack
 S.P. - Standing Press
 B.M. - Backing Machine
 G.S. - Gauge Shears
 T. - Table
 P. - Press
 F. - Frame
 S. - Stone

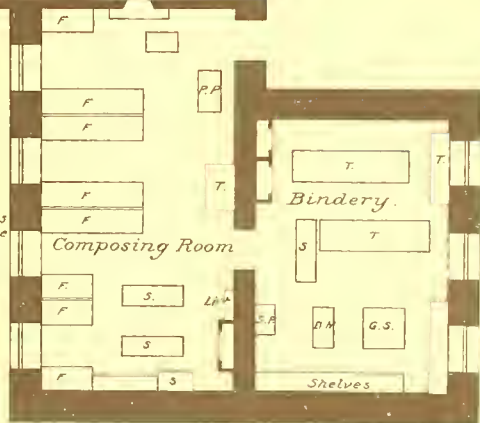

GOVERNMENT PRINTING OFFICE
 NAVY DIVISION BRANCH

SEVENTEENTH & PENN. AVE., N.W.

SCALE



GOVERNMENT PRINTING OFFICE
 INTERIOR DIVISION BRANCH
 NINTH AND F STREET, N.W.

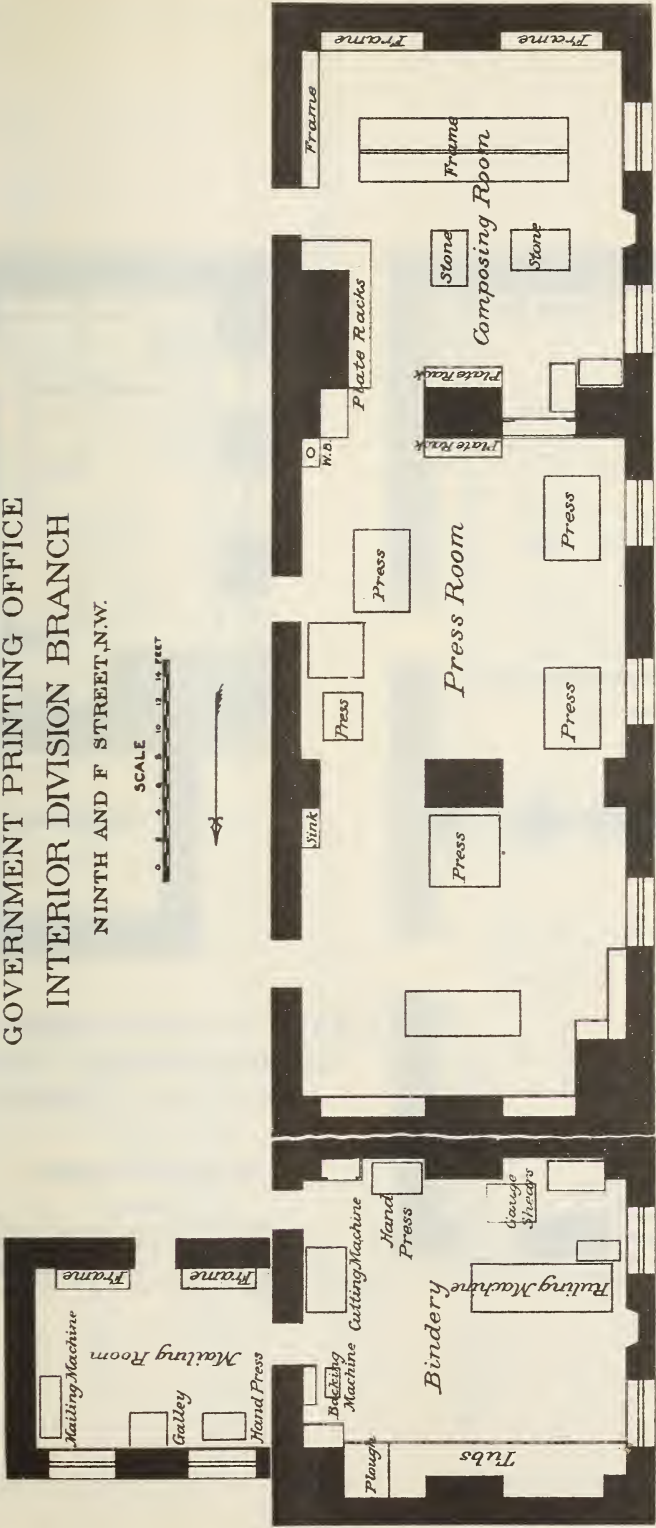

THE MORRIS PETER CO., PHOTOLITHO., WASHINGTON, D. C.

NINTH STREET



Architectural Drawing
Floor Plan
Scale: 1/4" = 1'-0"

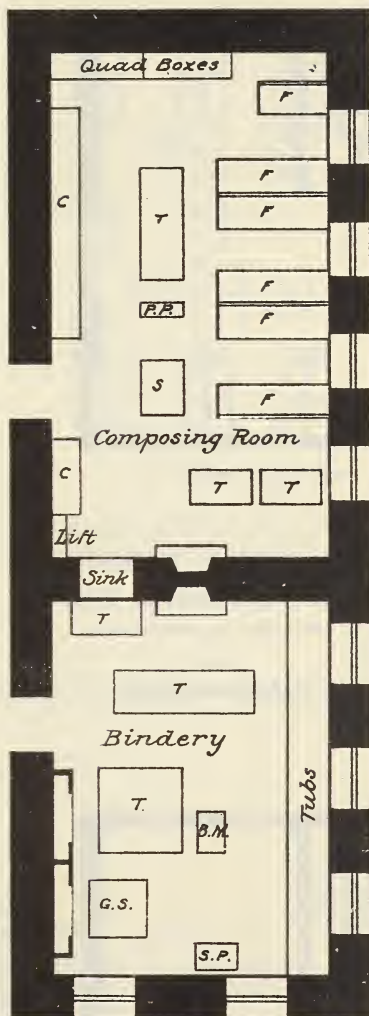
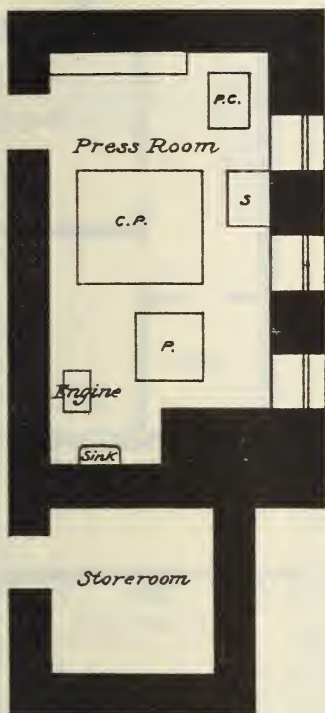

GOVERNMENT PRINTING OFFICE
STATE DIVISION BRANCH
SEVENTEENTH AND PENN. AVE. N.W.

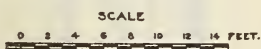

LEGEND

- P.C.--Paper Cutter. C.P.--Cylinder Press.
P.P.--Proof Press. B.M.--Backing Machine.
G.S.--Gauge Shears. S.P.--Standing Press.
S.--Stone. P.--Press. F.--Frame. T.--Table. C.--Cabinet.

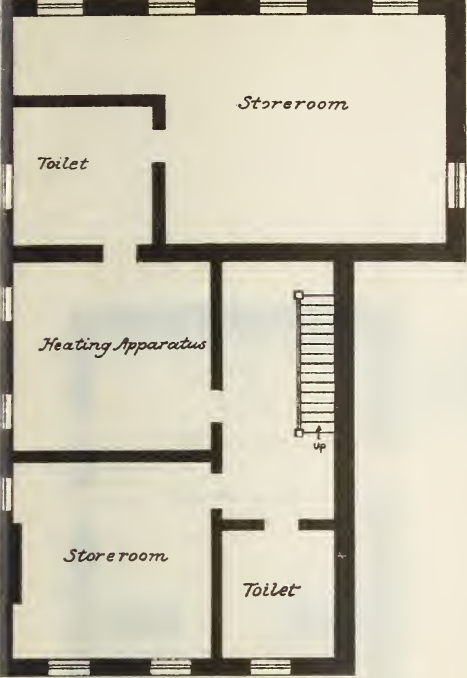

Basement Plan.

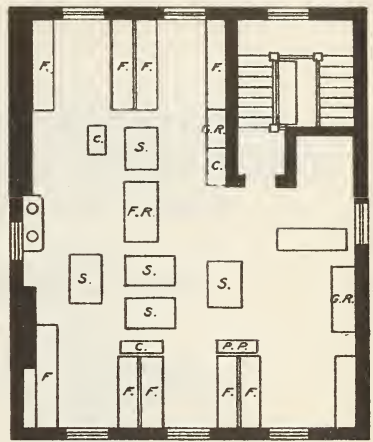

Third Story Plan.

GOVERNMENT PRINTING OFFICE
WAR DIVISION BRANCH

SEVENTEENTH AND PENN. AVE.

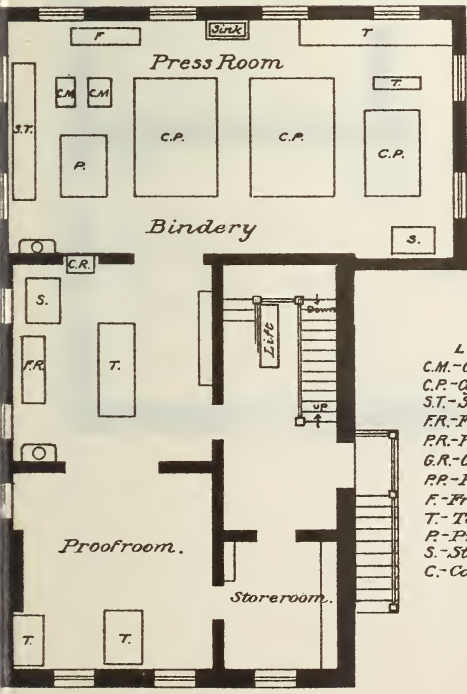

First Story Plan.

- LEGEND.
 C.M.-Cutting Machine
 C.P.-Cylinder Press.
 S.T.-Sewing Table.
 F.R.-Frame Rack.
 P.R.-Plate Rack.
 G.R.-Galley Rack.
 P.P.-Proof Press.
 F.-Frame.
 T.-Table.
 P.-Press.
 S.-Stone.
 C.-Cabinet.

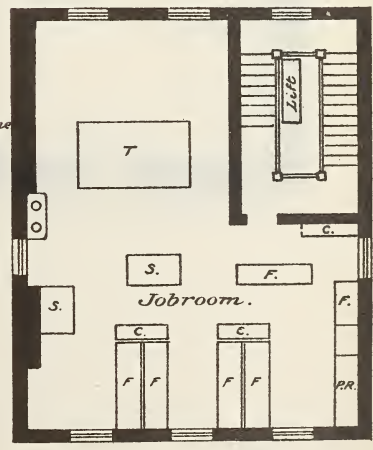

Second Story Plan.



PLAN OF THE
BUILDING



PLAN OF THE
BUILDING

GOVERNMENT PRINTING OFFICE AGRICULTURAL DIVISION BRANCH

THIRTEENTH & B STREETS.

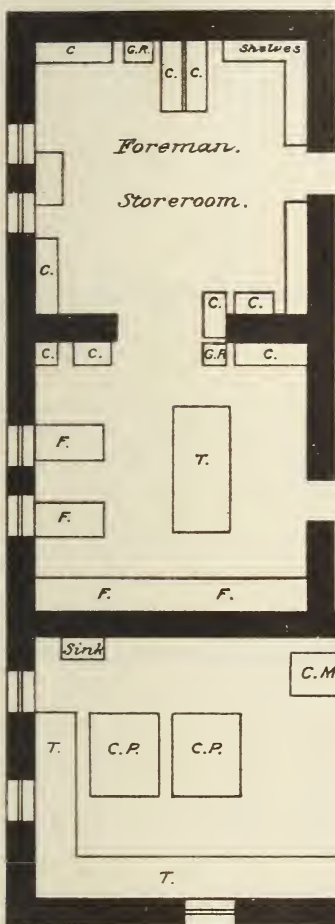

SCALE

0 2 4 6 8 10 12 14 FEET.

LEGEND.

- G.R.-- Galley Rack.
- C.P.-- Cylinder Press.
- C.M.-- Cutting Machine.
- C.-- Cabinet.
- F.-- Frame.
- P.-- Press.
- T.-- Table.

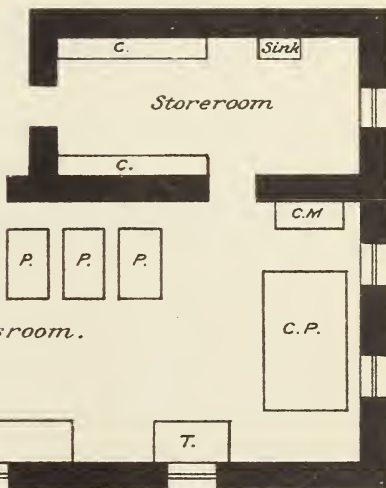

UNIVERSITY OF CALIFORNIA
ARCHITECTURAL ARCHIVE

UNIVERSITY OF CALIFORNIA

UNIVERSITY OF CALIFORNIA

UNIVERSITY OF CALIFORNIA



APPENDIX.

APPENDIX.

No. 1.—*Financial statement of the business of the Government Printing Office for the fiscal year ended June 30, 1896, and the condition of the appropriations July 1, 1896.*

Salaries, office of the Public Printer, 1896:	
Appropriation, act March 2, 1895.....	\$15, 100. 00
Disbursed for salaries during fiscal year.....	15, 100. 00
Contingent expenses, office of the Public Printer, 1895:	
Balance July 1, 1895.....	62. 87
Disbursed during fiscal year.....	41. 69
Balance July 1, 1896.....	21. 18
Contingent expenses, office of the Public Printer, 1896:	
Appropriation, act March 2, 1895.....	3, 000. 00
Disbursed during fiscal year.....	2, 913. 39
Balance July 1, 1896.....	86. 61
Printing and binding, 1893:	
Balance July 1, 1895.....	60, 427. 50
(No disbursements.)	
Printing and binding, 1893 and 1894:	
Balance July 1, 1895.....	173. 20
(No disbursements.)	
Printing and binding, 1894:	
Balance July 1, 1895.....	22, 946. 05
Transferred on books of Treasury for printing, etc.....	56. 15
	23, 002. 20
Disbursed for labor during fiscal year.....	\$317. 96
Disbursed for material and supplies.....	816. 00
	1, 133. 96
Balance July 1, 1896.....	21, 868. 24
Printing and binding, 1895:	
Balance July 1, 1895.....	601, 277. 18
Appropriation, act February 12, 1896.....	583. 33
Received from sales of extra documents, etc.....	1, 721. 98
Transferred on books of Treasury for printing, etc.....	36, 971. 75
	640, 454. 24
Disbursed for labor during fiscal year.....	\$98, 240. 40
Disbursed for lithographing and engraving.....	38, 515. 50
Disbursed for paper.....	122, 141. 62
Disbursed for material and supplies.....	244, 063. 90
	502, 961. 42
Balance July 1, 1896.....	137, 492. 82
Printing and binding, 1896:	
Appropriation, act March 2, 1895.....	2, 810, 320. 00
Appropriation, act February 26, 1896.....	7, 000. 00
Appropriation, act March 20, 1896.....	25, 000. 00
Appropriation, act June 8, 1896.....	132, 350. 00
Received for printing, etc.....	14, 341. 85
Transferred on books of Treasury for printing, etc.....	166, 640. 47
Repayments (to correct errors on pay rolls, etc.).....	56. 07

3, 155, 708. 39

Printing and binding, 1896—Continued.

Disbursed for labor during fiscal year.....	\$2, 228, 343. 24	
Disbursed for lithographing and engraving.....	39, 345. 71	
Disbursed for paper.....	266, 437. 46	
Disbursed for material and supplies.....	330, 610. 01	
		<u>\$2, 864, 736. 42</u>
Balance July 1, 1896.....		290, 971. 97
Printing Annual Report (1893) Secretary of Agriculture:		
Balance July 1, 1895.....		2, 940. 89
Disbursed for labor during fiscal year.....		16. 50
		<u>2, 924. 39</u>
Printing Annual Report (1894) Secretary of Agriculture:		
Balance July 1, 1895.....		292, 796. 70
Disbursed for labor during fiscal year.....	\$235, 764. 69	
Disbursed for paper.....	38, 094. 87	
Disbursed for material and supplies.....	18, 449. 37	
		<u>292, 308. 93</u>
Balance July 1, 1896.....		487. 77
Printing Annual Report (1895) Secretary of Agriculture:		
Appropriation, act February 26, 1896.....		300, 000. 00
Disbursed for labor during fiscal year.....	\$10, 438. 77	
Disbursed for lithographing and engraving.....	180. 50	
Disbursed for paper.....	32, 713. 05	
Disbursed for material and supplies.....	3, 177. 50	
		<u>46, 509. 82</u>
Balance July 1, 1896.....		253, 490. 18
Publication of Eleventh Census reports:		
Balance July 1, 1895.....		205, 772. 35
Appropriation, act June 8, 1896.....		250, 000. 00
		<u>455, 772. 35</u>
Disbursed for labor during fiscal year.....	\$83, 485. 64	
Disbursed for lithographing and engraving.....	3, 165. 00	
Disbursed for paper.....	31, 068. 46	
Disbursed for material and supplies.....	9, 000. 25	
		<u>126, 719. 35</u>
Balance July 1, 1896.....		329, 053. 00
Removal and storage of certain material. Government Printing Office, 1895:		
Balance July 1, 1895.....		610. 00
Disbursed for rent.....		610. 00
Building for Government Printing Office, repairs and rent:		
Balance July 1, 1895.....		3, 055. 57
Disbursed for rent.....		2, 833. 32
		<u>222. 25</u>
Printing memorial volume, centennial celebration of laying corner stone of the Capitol:		
Balance July 1, 1895.....		4, 752. 00
Disbursed for labor during fiscal year.....	\$660. 23	
Disbursed for lithographing and engraving.....	616. 00	
Disbursed for paper.....	993. 92	
Disbursed for material and supplies.....	188. 75	
		<u>2, 458. 90</u>
Balance July 1, 1896.....		2, 293. 10
Publication of Special Report on Diseases of the Horse, 1896 and 1897:		
Appropriation, act April 25, 1896.....		42, 500. 00
(No disbursements.)		
Publication of Special Report on Diseases of Cattle and Cattle Feeding, 1896 and 1897:		
Appropriation, act April 25, 1896.....		40, 000. 00
(No disbursements.)		
Machinery, etc., new building, Government Printing Office:		
Appropriation, act June 8, 1896.....		60, 000. 00
(No disbursements.)		

No. 2.—*Recapitulation of statement of condition of appropriations July 1, 1896, as shown by ledger.*

RESOURCES.

Salaries, office of the Public Printer, 1896.....	\$15,100.00
Contingent expenses, office of the Public Printer:	
1895.....	62.87
1896.....	3,000.00
Public printing and binding:	
1893.....	60,427.50
1893 and 1894.....	173.20
1894.....	23,002.20
1895.....	640,454.24
1896.....	3,155,708.39
Printing Annual Report Secretary of Agriculture:	
1893.....	2,940.89
1894.....	292,796.70
1895.....	300,000.00
Publication of Eleventh Census reports.....	455,772.35
Removal and storage of certain material, Government Printing Office, 1895.....	610.00
Building for Government Printing Office, repairs and rent.....	3,055.57
Printing memorial volume, centennial celebration of laying corner stone of the Capitol.....	4,752.00
Publication of Special Report on Diseases of the Horse, 1896 and 1897.....	42,500.00
Publication of Special Report on Diseases of Cattle and Cattle Feeding, 1896 and 1897..	40,000.00
Machinery, etc., new building, Government Printing Office.....	60,000.00
Total.....	<u>5,100,355.91</u>

DISBURSEMENTS.

Pay of employees.....	2,657,267.43
Paper.....	491,449.38
Lithographing and engraving.....	81,822.71
Material and supplies other than paper.....	609,749.10
Salaries, office of the Public Printer.....	15,100.00
Contingent expenses, office of the Public Printer:	
1895.....	\$41.69
1896.....	2,913.39
	<u>2,955.08</u>
	3,858,343.70

UNEXPENDED BALANCES.

Contingent expenses, office of the Public Printer:	
1895.....	\$21.18
1896.....	86.61
Public printing and binding:	
1893.....	60,427.50
1893 and 1894.....	173.20
1894.....	21,868.24
1895.....	137,492.82
1896.....	290,971.97
Printing Annual Report Secretary of Agriculture:	
1893.....	2,924.39
1894.....	487.77
1895.....	253,490.18
Publication of Eleventh Census reports.....	329,053.00
Building for Government Printing Office, repairs and rent.....	222.25
Printing memorial volume, centennial celebration of laying corner stone of the Capitol.....	2,293.10
Publication of Special Report on Diseases of the Horse, 1896 and 1897....	42,500.00
Publication of Special Report on Diseases of Cattle and Cattle Feeding, 1896 and 1897.....	40,000.00
Machinery, etc., new building, Government Printing Office.....	60,000.00
Total.....	<u>1,242,012.21</u>
Total.....	5,100,355.91

No. 3.—*Classified statement of payments, by appropriations, for fiscal year ended June 30, 1896.*

Appropriation.	Labor.	Paper.	Material and supplies.	Lithographing and engraving.	Total.
Salaries, office of Public Printer, 1896.	\$15, 100. 00				\$15, 100. 00
Contingent expenses, office of Public Printer:					
1895.....			\$41. 69		41. 69
1896.....			2, 913. 39		2, 913. 39
Public printing and binding:					
1894.....	317. 96		816. 00		1, 133. 96
1895.....	98, 240. 40	\$122, 141. 62	244, 063. 90	\$38, 515. 50	502, 961. 42
1896.....	2, 228, 343. 24	266, 437. 46	330, 610. 01	39, 345. 71	2, 864, 736. 42
Printing Annual Report of Secretary of Agriculture:					
1893.....	16. 50				16. 50
1894.....	235, 764. 69	38, 094. 87	18, 449. 37		292, 308. 93
1895.....	10, 438. 77	32, 713. 05	3, 177. 50	180. 50	46, 509. 82
Publication of Eleventh Census reports.....	83, 485. 64	31, 068. 46	9, 000. 25	3, 165. 00	126, 719. 35
Removal and storage of certain material, Government Printing Office.....			610. 00		610. 00
Building for Government Printing Office, repairs and rent.....			2, 833. 32		2, 833. 32
Printing memorial volume, centennial celebration of laying corner stone of the Capitol.....	660. 23	993. 92	188. 75	616. 00	2, 458. 90
Total.....	2, 672, 367. 43	491, 449. 38	612, 704. 18	81, 822. 71	3, 858, 343. 70

No. 4.—*Statement showing expenditures for labor, material, paper, lithographing, and engraving during fiscal years 1889 to 1896, both inclusive.*

Appropriation.	1889.	1890.	1891.	1892.
Printing and binding.....	\$2, 598, 146. 35	\$2, 891, 293. 91	\$3, 339, 588. 51	\$3, 225, 469. 99
Agricultural reports.....	240, 713. 71	173, 378. 59	198, 109. 65	135, 817. 56
Reports of Tenth Census.....	41, 650. 68	258. 19		
Removal and storage.....	5, 148. 51	3, 719. 88	3, 833. 14	5, 036. 58
Bureau of Animal Industry, 1887-88.....		19, 751. 62		12, 740. 37
Third Labor Report.....	16, 802. 25	186. 40		
Fourth Labor Report.....	2, 254. 82	11, 401. 41		
Fifth Labor Report.....			135. 85	13, 327. 09
Bulletins, Bureau of Ethnology.....	229. 97	279. 93		
Consular reports on cattle and dairy farming.....	48, 270. 80			
Enlargement of building, Government Printing Office.....	14, 406. 65	1, 593. 06		
Engine and boiler, Government Printing Office.....	9, 150. 00	4, 850. 00	461. 50	
Printing decisions of Department of the Interior regarding public lands and pensions.....	10, 133. 47	304. 51	5, 727. 36	837. 96
Printing Report (1887) on Commerce and Navigation.....	1, 093. 82		3, 638. 40	
Printing Report on Diseases of the Horse.....			19, 007. 99	26, 502. 83
Eleventh Census reports.....				30, 833. 48
Total.....	2, 988, 001. 03	3, 107, 017. 50	3, 570, 502. 40	3, 450, 565. 86

No. 4.—*Statement showing expenditures for labor, material, paper, etc.*—Continued.

Appropriation.	1893.	1894.	1895.	1896.
Printing and binding	\$3, 240, 103. 56	\$3, 542, 316. 57	\$2, 969, 146. 85	\$3, 368, 831. 80
Agricultural reports.....	154, 820. 46	215, 044. 87	299, 301. 41	338, 835. 25
Removal and storage.....	4, 040. 00	8, 062. 90	7, 360. 00	610. 00
Printing decisions of Department of the Interior regarding public lands and pensions.....	340. 79			
Eleventh Census reports.....	113, 035. 35	153, 327. 01	172, 045. 57	126, 719. 35
Printing second edition Growth of Industrial Art.....	11, 634. 35	4, 230. 48		
Building for Government Printing Office, repairs and rent.....			6, 944. 43	2, 833. 32
Printing memorial volume, centennial celebration of laying corner stone of the Capitol.....			248. 00	2, 458. 90
Total	3, 523, 974. 51	3, 922, 981. 83	3, 455, 046. 26	3, 840, 288. 62

No. 5.—*Statement showing moneys received by the Public Printer during the fiscal year ended June 30, 1896, the sources from which received, and to what accounts deposited.*

Deposited to credit of appropriations for public printing and binding:

Printing for Navy Department	\$12, 971. 30
Printing for Commissioners of the District of Columbia.....	2, 570. 22
Printing for Smithsonian Institution.....	171. 28
Binding Rebellion Records	150. 00
Printing for Department of Justice.....	104. 91
Printing for Post-Office Department	28. 31
Printing for War Department	27. 00
Printing for Industrial Home School, District of Columbia	11. 75
Electrotyping for United States Fish Commission.....	10. 00
Printing for Commissioner of Freedman's Savings and Trust Company.....	6. 05
Electrotyping for United States Geological Survey.....	5. 00
Printing for office of building for Library of Congress	4. 41
Binding for Bureau of American Ethnology	3. 60

Total

16, 063. 83

Deposited to credit of receipts from miscellaneous sources:

Sales of extra documents	\$5, 525. 64
Sales of waste paper	13, 499. 12
Sales of Congressional Directory	327. 08
Sales of Congressional Record.....	2, 998. 85
Printing speeches	15, 547. 47
Printing speech envelopes.....	33. 00
Proceeds of waste gold leaf.....	5, 077. 54
Sales of leather scraps	2, 244. 67
Sales of stereotype dress.....	1, 159. 64
Sales of scrap iron	695. 49
Sales of condemned machinery	9, 713. 30
Sales of old packing boxes.....	306. 59
Sales of condemned type	1, 664. 90
Sales of old type metal	4, 826. 50
Sales of old belting	201. 35
Sales of sundry condemned articles	53. 24

63, 874. 38

Total

79, 938. 21

Estimates of appropriations for public printing and binding for the fiscal year ending June 30, 1898, as submitted to the Secretary of the Treasury for presentation to the second session of the Fifty-fourth Congress.

Wages	\$2,409,272.17
Materials	367,240.00
Paper	509,573.75
Branch offices	201,100.00
Lithographing and engraving.....	80,000.00
Total	3,567,185.92

No. 6.—*Statement showing the disbursement on account of salaries and contingent expenses in the office of the Public Printer during the fiscal year ended June 30, 1896.*

Public Printer	\$4,500.00
Chief clerk	2,400.00
Two clerks, at \$1,800 each per annum.....	3,600.00
Two clerks, at \$1,600 each per annum.....	3,200.00
One clerk.....	1,400.00
	15,100.00
Contingent expenses of the office.....	2,955.08
Total	18,055.08

No. 7.—*Statement showing the disbursements on account of public printing and binding during the fiscal year ended June 30, 1896.*

Wages	\$2,326,901.60
Improvements and repairs to building:	
Repairs to roof	487.18
Raising roof of boiler house.....	390.00
Plumbing and gas-fitting supplies.....	4,601.70
Electric supplies	13,715.63
Lumber.....	7,221.28
Hardware	350.00
Paint, etc	702.38
Glass, putty, etc	145.38
Material for and constructing new water-closets	13,907.37
Fitting up new wash room basins	1,188.27
Plans and specifications for new water-closets and wash rooms.....	2,435.60
Galvanized-iron air flues	553.53
Covering steam pipes with asbestos.....	2,472.70
Floor tiling.....	1,367.50
Erecting iron stairways	365.62
Erecting gallery around engine	575.00
Platform and stairway for compound engine.....	400.00
Iron spiral stairway.....	121.00
Covering ceiling of bindery with muslin	398.28
Erecting partition on fifth floor.....	137.00
820 coils of steam pipe.....	3,895.00
Steam fixtures.....	90.00
2 water tanks.....	431.63
Fire-alarm box	125.00
Iron, steel, etc	601.47
Iron columns, beams, and tie-rods	672.92
Beam clamps.....	126.00
Beam clips	137.50
Window awnings and shades.....	238.28
Nails.....	172.30
Screws.....	365.76
Lime.....	28.95
Cement	899.71
Brick	941.03

Fire brick	\$55.00
Fire clay.....	16.25
Sand.....	199.45
Gravel.....	3.90
Oyster shells	43.20
Stone	128.40
Locks, hinges, etc	105.95
Brickwork.....	31.00
Zinc.....	106.30
Sash cord	11.38
Paving.....	130.77
Window sashes.....	288.85
Skylights.....	126.00
Hoods and pipes for stereotype furnace.....	88.00
Shelving and bins.....	70.68
Repairs to cold-air pipes, spouting, etc.....	55.00
Scraping and painting smokestack.....	49.50
Labor on metal kettles.....	30.75
Constructing manhole	24.97
Angle irons.....	10.75
Angle-iron brackets.....	42.00
Door checks	90.00
Floor registers.....	11.00
Changing location of gas meters.....	14.65
Gongs.....	10.50
Miscellaneous	393.23
Machinery, tools, and implements:	
Printing presses:	
1 web perfecting	\$23,000.00
11 No. 2 Huber.....	41,550.00
8 Whitlock, bed 29 by 42 inches.....	17,200.00
1 Whitlock, bed 37 by 52 inches.....	3,100.00
1 No. 5 Washington hand.....	200.00
1 job proof.....	68.00
	85,118.00
1 engine, generator, etc.....	18,596.00
82 electric motors.....	11,184.05
1 electric switchboard.....	6,200.00
4 No. 3 Smyth book-sewing machines.....	4,800.00
1 quadruple folding machine, with automatic pointer and economic feeder.....	3,550.00
1 hydraulic freight elevator.....	2,350.00
1 fuel economizer and stack	1,272.00
43 cabinets.....	2,308.39
18 electric controllers	1,654.55
381 valves	1,641.27
3 Hickok ruling machines	1,620.00
Shafting, couplings, hangers, pulleys, etc.....	1,197.43
Gear wheels and pinions.....	1,168.67
40 $\frac{1}{2}$ -horsepower worm-reducing motions.....	1,038.40
9 finisher's tables.....	1,003.00
11 armatures for electric motors.....	918.96
2,400 patent side sticks	900.00
12 iron side and foot sticks.....	14.96
1 No. 5 embossing machine	950.00
2 double-head wire stitching machines.....	900.00
1 combined slotter and drill.....	770.00
2 Semple book-trimming machines.....	748.00
1 feed-water heater.....	713.00
Fixtures to presses.....	653.15
400 electric switches	633.34
1 36-inch pipe-cutting machine	630.00
Fixtures for stitching machines	620.37
2 pipe machines	655.50
1 black-leading machine.....	500.00
1 planing machine	480.00
276 stereotype blocks.....	493.50
Repairing 64 stereotype blocks	37.70

2 shaving machines	\$480.00
1 No. 4 combined pump and governor	460.00
1 29-inch roller backing machine	425.00
1 21-inch roller backing machine	425.00
5 catalogue cases, with figures.....	401.48
1 registering accountant	375.00
3 electrotype furnaces.....	365.50
6 case-smoothing machines.....	351.00
12 electric fans	282.00
Fixtures to book-sewing machines	251.66
1 reversible book-sewing machine.....	250.00
200 3-inch iron roll-paper cores	240.00
2,500 clips.....	215.00
2 exhausts and 1 blower.....	211.20
1 power stabbing machine.....	200.00
5,000 blocks for storing curved electrotype plates.....	200.00
4 standing presses	180.00
2 15-foot hoists.....	176.25
Fixtures for book-trimming machines.....	165.25
2 6-disk heads for numbering machine.....	160.00
1 imposing table with iron top.....	144.50
Changing line shaft in engine room.....	140.00
1 wax-shaving machine.....	136.00
1 universal index cabinet	130.00
4 heads for boring bar gears.....	126.50
1 pair 2-inch drum indicators	125.00
1 30-inch No. 60 gauge die	125.00
1 perforating machine	125.00
Repairing perforating machine.....	33.00
1 Universal scroll saw.....	120.00
4 crank-shaft counterweights.....	120.00
Repairs to beveling machine.....	117.50
12 steam glue jackets.....	114.90
1 plate-iron hot well tank.....	112.40
5 electric speed regulators	112.00
3 make-up banks.....	150.00
Taking down and moving engine	105.00
12 lettering pallets	102.00
Repairs to boilers	111.63
3 automatic dating and numbering machines.....	100.00
Fixtures for roller backing machine	95.87
152 twist drills.....	90.23
Repairs to bicycles.....	89.90
76 pairs plyers	89.79
1 valve resetting outfit	86.00
2 type bins.....	80.00
1 Universal trimmer	76.00
3 platform scales	74.50
1 stock table and form rack.....	67.00
1 special sort cabinet.....	65.00
3 chain hoists	60.00
1 steam chest	60.00
4 hand numbering machines.....	59.00
1 glue heater	58.50
Bookbinder's finishing tools.....	58.25
1 resistance and circuit breaker	57.50
1 slug rack	56.00
Bolt dies, taps, sockets, and grip chuck	56.00
2 wheel guards	55.00
Repairs to engine	52.60
Putting on and making belts endless.....	51.59
1 imposing stone	50.00
Taking up slack in 37-inch belt.....	48.69
8 electric soldering irons.....	48.00
1 line board	46.00
1 heater over boiler	45.00
3 index cutters	45.00

1 ring rack	\$45.00
3 tanks	44.00
12 painter's trestles	43.20
72 1-quart benzine cans	43.20
6 2-gallon benzine cans	5.00
1 case rack	43.00
1 frame for stone and form rack	41.00
3 steel finishing plates	40.50
Erecting 2 telephones	40.00
Dressing 10 imposing stones	40.00
Fixtures for hydraulic pumps	40.00
22 stepladders	39.53
6 wheelbarrows	39.50
1 file case	38.00
48 drip pans	36.75
1 copy desk	35.00
1 galley rack	35.00
Fixtures for lead-trimming machine	35.00
3 shoot boards and planers	34.43
7 4-inch collars for rotary board cutter	32.21
2 tables for type cases	30.00
1 Little Giant rule cutter	30.00
Repairs to smashing machine	30.50
1 Bailey's copying press, with pads, etc	29.65
Fixtures to ruling machines	28.32
Repairs to perforating machine	28.00
18 sewing benches	27.00
2 drill chucks	25.50
4 chains for elevators	24.00
3 pairs chain tongs	24.00
1 anvil	22.50
Fitting 1 set of knives to rotary board cutter	21.00
4 galvanized-iron boxes	20.00
2 steam-pressure gauges	18.36
1 press table, with stone, shelves, etc	18.00
12 serrated cutters	18.00
25 joint rods	16.87
7,120 brass label holders	261.30
370 mica fronts for label holders	7.67
18 watering pots	16.10
3 ratchets	16.00
2 plungers and sleeves for pump	15.50
2 stoves	15.30
1 wire rack	15.00
2 steel squares	14.25
3 tapelines	12.25
12 filter tubes	12.00
2 dozen soldering irons	11.40
14 shovels	11.11
1 dozen scoop shovels	11.00
Fixtures for stabbing machine	11.00
1 nozzle for economizer	10.75
2 sets jaws for drill chucks	10.00
1 marbler's comb	10.00
12 hand bellows	9.97
10 dozen bowls	9.60
9 sets case steps	9.00
Fixtures for folding machine	9.00
2 pipe vises	8.25
Fixtures for steam gauges	8.25
2 tube scrapers	7.69
1 pair Brock tongs	7.20
2 soldering torches	7.00
2 flue cleaners	7.00
16 taps	6.45
1 pair 6-inch nippers	6.00
4 giant nail pullers	6.00

2 gas stoves		\$5.70
84 mop handles.....		5.70
51 gauge pins.....		5.40
14 augur bits.....		5.09
1 60-gallon oil tank.....		5.00
1 60-gallon galvanized-iron tank.....		5.00
1 oval slide vise.....		5.00
1 force pump		4.75
1 copper boiler		4.50
1 gravel screen		4.50
1 carpet stretcher and fork.....		4.25
3 glass water gauges		4.20
7 hatchets.....		3.75
3 dozen mops		3.75
25 dustpans		3.55
12 cutters for routing machine.....		3.00
3 inspection torches.....		3.00
12 round cutters.....		3.00
3 saw frames.....		3.00
2 ratchet braces		3.00
Fixtures to knife-grinding machine.....		2.60
1 plumber's fire pot.....		2.50
1 2-inch pipe cutter		2.40
2 railroad lanterns		2.00
12 sets emery-wheel dressers.....		2.00
2 tin strainers		2.00
2 spigots.....		1.80
Cutting-machine fixtures.....		1.50
18 lantern burners.....		1.13
1 pump for oil tank.....		1.00
3 dozen oilstones, at \$10		30.00
195 pounds sandstone.....		11.70
Press boards:		
38 brass bound.....	\$82.70	
24 cherry, 12 by 18 inches.....	16.20	
800 sheets glazed, 24 by 32 inches.....	48.00	
50 sheets glazed, 40 by 60 inches.....	25.50	
25 sheets glazed, 35 by 51 inches.....	4.25	
		176.65
Ruling pens:		
15,108 points, at 1.4 cents.....	188.85	
30,580 points, at 1.7 cents.....	519.85	
150 points, at 2.2 cents.....	3.30	
		12.00
Lubricators:		
500 No. 2, at 3 cents	15.00	
500 No. 3, at 5 cents	25.00	
		40.00
25 No. 3 lubricator cups		10.00
1 1-pint lubricator.....		6.60
520 finisher's rubbers.....		130.00
401 $\frac{1}{16}$ pounds packing		165.34
60 dozen brooms.....		152.24
76 $\frac{1}{12}$ dozen files.....		84.24
13,557 bolts		271.48
14 dozen oilers.....		42.84
7 dozen spouts for oilers.....		25.90
3 oil fillers.....		4.80
8 trucks.....		183.00
48 rubber tires for truck wheels.....		28.44
Rubber tubing:		
20 $\frac{1}{4}$ pounds, at 75 cents	\$15.19	
153 feet, at 6 cents.....	9.18	
		24.37
Grate bars:		
45	100.05	
1 set	215.00	
		315.05

Wire for stitching machines :			
1,900 pounds, at 8.5 cents.....		\$161.50	
121 pounds, at 10 cents.....		12.10	
800 pounds, at 10.5 cents.....		84.00	
		<hr/>	\$257.60
38 bookbinder's hammers.....			40.78
7 dozen mallets.....			28.00
58½ dozen crocks, at \$1.25.....			72.60
690 feet hose.....			381.15
30 dozen bone folders, at \$1.06.....			31.80
50 wrenches.....			53.55
5 jaws for Stillson wrenches.....			3.35
15 emery wheels.....			161.28
72 44-inch cutter woods.....			21.60
30 glue pots.....			22.80
1 10-quart kettle.....			.55
112 pounds magnolia metal, at 24 cents.....			26.88
5 dozen bookbinder's awls, at \$3.60.....			18.00
730 papers needles.....			35.80
9,000 pressing blocks.....			820.00
61 chisels.....			15.86
105 screw-drivers.....			26.01
18 spatulas.....			8.55
Castings :			
20,323 pounds.....		\$605.31	
2 brass.....		5.10	
		<hr/>	610.41
Stamps :			
8 time.....		465.00	
247 rubber.....		37.40	
1 embossing.....		10.00	
9 hand.....		22.30	
3 self-inking.....		9.25	
2 lever.....		10.00	
3 dating.....		5.00	
		<hr/>	558.95
152 ink pads for rubber stamps.....			37.75
Blankets :			
38 pairs woolen.....		\$127.78	
32 rubber.....		289.48	
		<hr/>	417.26
Blanketing :			
10 yards felt.....		50.70	
6 yards rubber.....		31.20	
		<hr/>	81.90
Cotton waste:			
8,914 pounds, at 7 cents.....		640.78	
947 pounds, at 7.6 cents.....		71.97	
		<hr/>	712.75
1,070 feet wire.....		72.25	
60½ pounds manila.....		6.86	
		<hr/>	79.11
Cups, cans, etc.....			19.78
Shears, trimmers, etc.:			
17 dozen pairs 10-inch shears.....		\$104.98	
12 pairs shears.....		16.00	
37 pairs scissors.....		11.70	
9 pairs bent trimmers.....		9.90	
12 pairs index shears.....		21.36	
3 dozen tinner's snips.....		37.95	
		<hr/>	201.89
Buckets.....			74.70
2 galvanized-iron pails.....			5.30
3 tubs.....			7.50
7 baskets.....			10.50
Knives:			
82 cutting-machine.....		\$981.94	
15 board-cutter.....		75.00	
25 dozen shoe.....		19.00	
28 miscellaneous.....		5.05	
		<hr/>	1,080.99

Belting (oak-tanned):			
350 feet, at 6.5 cents	\$22.75	
200 feet, at 11 cents	22.00	
200 feet, at 15.4 cents	30.80	
200 feet, at 19.8 cents	39.60	
400 feet, at 24 cents	96.00	
200 feet, at 28.6 cents	57.20	
200 feet, at 33 cents	66.00	
100 feet, at 43.4 cents	43.40	
400 feet, at 48 cents	192.00	
200 feet, at 57.2 cents	114.40	
520 feet, at 66 cents	343.20	
125 feet round	8.25	
Belting (cotton-leather):			\$1,035.60
100 feet, at 4 cents	4.00	
40 feet, at 12 cents	4.80	
80 feet, at 14.4 cents	11.52	
125 feet, at 53.2 cents	66.50	
100 feet, at 71.4 cents	71.40	
200 feet, at 72 cents	144.00	
129 feet 18-inch	300.00	
64 feet 37-inch	286.00	
9,000 feet cut laces		888.22
Brushes:			68.78
28½ dozen glue	\$326.70	
24 dozen lye	163.20	
12 dozen pick	72.00	
9 dozen dusting	42.60	
10 dozen scrubbing	23.00	
1 dozen whitewash	22.40	
1½ dozen wall	15.50	
2 dozen goat hair	14.90	
13 dozen sash tools	30.42	
15 dozen fitches	8.25	
1 dozen nail	5.00	
1 for gold-cleaning machine	20.00	
24 miscellaneous	24.60	
3 dozen 14-inch feather dusters		768.57
Saws:			10.50
60 sets circular, at \$6	\$360.00	
112 10½-inch circular	302.40	
14 6-inch circular	15.12	
7 hand	8.15	
4 metal-slitting	6.12	
499 saw blades		691.79
193 galleys		31.75
Repairing 372 galleys		312.75
38 chases		518.79
Cases:			260.61
150 pairs type	\$144.00	
207 type	120.42	
103 cap	54.08	
4 rule	24.00	
7 sort	400.66	
1 font	138.00	
2 space and quad	36.00	
1 charging	35.00	
135 wood case stands and 1,088 cases		952.16
18 wood case stands		803.00
498 composing sticks		109.69
96 stereotype ratchets		371.98
Quoins:			28.80
124 dozen Hempel's	\$289.80	
200 boxwood90	
			290.70

72 planers		\$16.20	
Miscellaneous tools		45.57	
Type.....		69,927.13	
Rule		1,367.82	
Material:			
Printing ink:			
16,836 pounds book, at 45 cents	\$7,708.50		
1,681 pounds job, at 70 cents.....	1,176.70		
3,220 pounds cut, at \$1.80.....	5,796.00		
636 pounds colored, at \$1.80.....	1,143.00		
150 pounds copying, at \$2.30.....	345.00		
226¾ pounds copying, at \$2.50.....	566.88		
2 pounds bronze.....	9.00		
10½ pounds quick-drying.....	21.75		
5 pounds parchment black, at \$1.50.....	7.50		
			16,774.33
21½ gallons printer's varnish			50.50
Antimony and tin:			
19,218 pounds, at 12.5 cents.....	\$2,527.24		
1,164 pounds, at 13.5 cents.....	157.14		
			2,684.38
1,000 pounds stereotype backing powder, at 4 cents			40.00
9,991 pounds copper battery plates.....			1,348.78
1,183 pounds copper battery rods, at 13.5 cents.....			159.70
Sifted cast-iron filings:			
3,660 pounds, at 2.1 cents.....	\$76.86		
1,500 pounds, at 2.2 cents.....	33.00		
			109.86
Tin foil:			
5,500 pounds, at 17.5 cents.....	962.50		
500 pounds, at 18 cents.....	90.00		
25½ pounds, at 25 cents.....	6.38		
			1,058.88
Beeswax:			
2,086 pounds, at 26.1 cents.....	544.45		
201 pounds, at 34 cents.....	68.34		
			612.79
373 pounds molding wax, at 29 cents.....			108.17
2 barrels plaster of paris.....			3.30
15,112 sheets bonnet board.....			296.37
Tissue paper:			
141 reams, at \$1.30.....	\$183.30		
50 reams, at \$1.70.....	85.00		
			268.30
3,600 feet blocking board, at 15 cents.....			540.00
50 pounds sulphate nickel and ammonia.....			8.50
Sulphate of copper:			
2,550 pounds, at 3.9 cents.....	\$99.45		
1,275 pounds, at 4 cents.....	51.00		
			150.45
7 carboys sulphuric acid.....			22.44
5 carboys muriatic acid.....			12.50
840 pounds alkalene.....			46.20
200 connection hooks.....			6.00
50 reams stereotype backing paper, at \$4.75.....			237.50
Bar lead:			
147,299 pounds, at 3.8 cents.....	\$5,597.36		
18,130 pounds, at 3.9 cents.....	707.07		
			6,304.43
500 pounds solder, at 18 cents.....			90.00
Bar tin:			
14,280 pounds, at 15.5 cents.....	\$2,213.38		
795 pounds, at 20 cents.....	159.00		
			2,372.38
1,800 pounds plumbago.....			550.80
Glue:			
19,000 pounds, at 9.2 cents.....	\$1,748.00		
801 pounds ground, at 9 cents.....	72.09		
400 pounds ground, at 12.5 cents.....	50.00		
50 pounds, at 25 cents.....	12.50		
4,250 pounds prepared, at 28 cents.....	1,190.00		
			3,072.59

300 pounds tablet composition, at 20 cents.....		\$60.00	
7,824 pounds potash, at 4.5 cents.....			352.10
Roller composition:			
160 pounds, at 20 cents.....	\$32.00		
14,925 pounds, at 28 cents.....		4,179.00	
			4,211.00
Glycerin:			
1,000 pounds, at 15 cents.....	150.00		
1,009 pounds, at 16 cents.....		161.44	
			311.44
Benzine:			
426½ gallons, at 6.5 cents.....	27.71		
9,201 pounds, at 10 cents.....		920.10	
			947.81
Oil:			
612½ gallons cylinder, at 65 cents.....	397.52		
1,543 gallons engine, at 31 cents.....	478.33		
51 gallons engine, at 35 cents.....	17.85		
102½ gallons lard, at 56 cents.....	57.40		
118¼ gallons lard, at 80 cents.....	75.27		
50 gallons dynamo, at 50 cents.....	25.00		
528 gallons crank, at 15 cents.....	79.21		
103 gallons washing, at 13 cents.....	13.39		
673 gallons washing, at 20 cents.....	134.60		
50 gallons raw linseed, at 54 cents.....	27.00		
10 gallons boiled linseed, at 57 cents.....	5.70		
200 pounds butter, at 6.5 cents.....	13.00		
100 pounds butter, at 6.75 cents.....	6.75		
4 dozen quarts olive.....	22.94		
20 dozen half pints sweet, at 49 cents.....	9.80		
3 quarts castor.....	1.50		
6 bottles typewriter.....	1.00		
85 gallons illuminating, at 20 cents.....	17.00		
21 gallons gasoline.....	3.30		
			1,386.57
60 pounds Albany lubricating compound, at 12 cents.....			7.20
Cotton:			
7,967¼ yards, at 3.7 cents.....	\$257.79		
2,000 yards, at 3.8 cents.....	76.00		
1,082½ yards, at 4 cents.....	43.30		
5,500 yards, at 5.9 cents.....	324.50		
2,036¼ yards, at 10 cents.....	203.62		
10,705¾ yards, at 11 cents.....	1,178.72		
1,647½ yards, at 19.8 cents.....	326.20		
			2,410.13
200 yards canton flannel, at 12.5 cents.....			25.00
1,505 yards cambric.....			100.87
244 rolls alpaca braid, at 4 cents.....			9.76
Canvas for covering blank books:			
184½ yards, at 15 cents.....	\$27.68		
75¾ yards, at 21.5 cents.....	16.29		
4,366½ yards, at 23.6 cents.....		1,030.48	
			1,074.45
17¾ yards billiard cloth.....			28.52
1¾ yards enameled cloth.....			.78
100 yards duck.....			37.00
36 yards denim.....			5.40
12,018 yards gray super, at 2.4 cents.....			288.43
Thread:			
48 pounds, at 54 cents.....	\$25.92		
488 pounds, at 59 cents.....	287.92		
2,802 pounds, at 60 cents.....	1,681.20		
52 pounds, at 69 cents.....	35.88		
95 pounds, at 76 cents.....	72.20		
1,260 pounds, at 90 cents.....	1,134.00		
40 spools, at 71 cents.....	28.40		
542 spools, at 85.7 cents.....	384.80		
250 spools, at \$1.143.....	285.76		
100 spools, at \$1.428.....	142.80		
4 spools.....	4.86		

Twine:

9,600 pounds, at 5.8 cents.....	\$556.80
1,000 pounds, at 6.4 cents.....	64.00
700 pounds, at 6.75 cents.....	47.25
1,800 pounds, at 6.8 cents.....	122.40
100 pounds, at 9.3 cents.....	9.30
20 pounds, at 21 cents.....	4.20
4,908 pounds, at 24 cents.....	1,177.92
576 pounds, at 26 cents.....	149.76

\$2,131.63

140 barrels flour, at \$2.85

399.00

Alcohol:

47 $\frac{2}{3}$ gallons, at \$2.25	\$106.56
138 $\frac{2}{3}$ gallons, at \$2.395	332.52

439.08

Coal:

3,460 $\frac{3}{4}$ tons, at \$3.72.....	12,902.49
274 $\frac{3}{4}$ tons, at \$4.44.....	1,218.44

14,120.93

12 barrels charcoal, at 75 cents.....

9.00

Imitation Russia leather:

15,000 feet, at 7.8 cents.....	\$1,170.00
44,023 $\frac{3}{4}$ feet, at 11.4 cents.....	6,983.04
2,117 $\frac{1}{4}$ feet, at 15 cents.....	317.58

8,470.62

Cowhide buffing:

4,318 feet, at 6 cents.....	259.08
1,646 $\frac{3}{4}$ feet, at 7 cents.....	115.28

374.36

4,400 $\frac{1}{2}$ dozen law sheep, at \$7.45.....

32,783.73

Turkey morocco:

266 $\frac{1}{2}$ dozen, at \$12.74.....	\$3,433.94
11 dozen, at \$13.24	145.64
223 $\frac{1}{2}$ dozen, at \$13.75.....	2,784.38
3 $\frac{1}{2}$ dozen, at \$29.	62.83
2 $\frac{1}{2}$ dozen, at \$30.....	65.00

6,491.79

15 $\frac{1}{2}$ dozen law calf, at \$27.50

426.25

5 $\frac{1}{2}$ dozen English calf, at \$24.....

124.00

Title leather:

182 dozen, at \$5.98.....	\$1,088.36
91 dozen, at \$6.50.....	591.50

1,679.86

Roans:

40 $\frac{1}{2}$ dozen, at \$5.25.....	212.63
10 dozen, at \$5.48.....	54.80
16 $\frac{1}{2}$ dozen, at \$6.50.....	107.25
10 $\frac{1}{2}$ dozen, at \$6.75	70.87

445.55

Skivers:

150 $\frac{1}{2}$ dozen, at \$3.50	526.75
450 $\frac{1}{2}$ dozen, at \$4.50.....	2,027.25
70 $\frac{1}{2}$ dozen, at \$5.75.....	405.37
20 dozen, at \$5.90.....	118.00
214 $\frac{1}{2}$ dozen, at \$5.98.....	1,342.51
1 dozen	6.24

4,426.12

Parchment substitute:

100 pieces, at 60 cents.....	60.00
50 pieces, at 64.8 cents	32.40

92.40

Bookbinding band:

150 pieces, at 43 cents.....	64.50
50 pieces, at 43.8 cents	21.95

86.45

Book cloth:

1,572 pieces, at \$3.25.....	5,109.00
24 pieces, at \$3.69.....	88.56
107 pieces, at \$4.75.....	508.25

Book cloth—Continued.

10 pieces, at \$5.....	\$50.00
654 pieces, at \$5.95.....	3,861.55
404 pieces, at \$6.50.....	2,624.00
3½ pieces, at \$7.25.....	27.39
47 pieces, at \$8.....	376.00

\$12,644.75

200½ dozen fleshers, at \$3.....	I, 201.50
1,505 yards crash, for toweling, at 12 cents.....	180.60

Headbands:

102 pieces, at 23 cents.....	\$23.46
902 pieces, at 27 cents.....	243.54
2 pieces, at 33 cents.....	.66

267.66

Gold leaf:

700 packs usual, at \$5.62.....	3,934.00
50 packs usual, at \$5.75.....	287.50
2,100 packs XX, at \$6.43.....	13,503.00
100 packs XX, at \$6.55.....	655.00

18,379.50

500 packs imitation gold leaf, at \$1.19.....	595.00
---	--------

Binder's boards:

51,750 pounds, at 1.73 cents.....	\$895.27
296,450 pounds, at 1.9 cents.....	4,777.55
36,950 pounds, at 2.6 cents.....	617.50
10,350 pounds, at 3.8 cents.....	393.30
382,200 pounds, at 4.7 cents.....	16,121.00

22,804.62

1,000 pounds pulp boards, at 2.4 cents.....	24.00
---	-------

37,000 pounds straw boards, at 1.3 cents.....	481.00
---	--------

Dyes, gums, etc.:

110 pounds chrome yellow.....	12.80
75 pounds stronger water ammonia, at 8.4 cents.....	6.30
3 pounds Chinese blue, at 70 cents.....	2.10
245 beef galls, at 25 cents.....	61.25
20 pounds gum camphor.....	12.50
1,500 pounds pulverized alum, at 2.2 cents.....	33.00
200 pounds oxalic acid.....	15.55
29 pounds French carmine indigo.....	29.00
1 dozen French book varnish.....	12.50
250 pounds pearlsh, at 7 cents.....	17.50
250 pounds egg albumen, at 54 cents.....	135.00
919 pounds dextrin.....	48.05
150 pounds gum hog, at 26 cents.....	39.00
13½ pounds green pulp, at 30 cents.....	4.05
2 pounds muriate of tin.....	.55
50 pounds orange shell-lac, at 28.4 cents.....	14.20
5 pounds orange shell-lac, at 50 cents.....	2.50
25 pounds soluble blue.....	11.25
125 pounds granulated gum arabic, at 36 cents.....	45.00
1 pound violet aniline.....	2.25
150 pounds cochineal lake, at 45 cents.....	67.50
25 pounds powdered borax.....	1.72
10 pounds sal ammoniac, at 15 cents.....	1.50
50 pounds blood albumen, at 22 cents.....	11.00
10 pounds vaseline.....	1.50
25 pounds paraffin.....	3.00
2 pounds insect powder.....	.80
1 pound oil of cloves.....	1.20
50 pounds gum tragacanth, at 54 cents.....	27.00
50 pounds boracic acid, at 18 cents.....	9.00
8 pounds carbolic acid.....	5.00
2 pounds cream of tartar.....	.80
40 grams phloroglucin.....	11.30
Gas.....	6,278.76
Electric lighting.....	1,927.28
Freight, boxing, and cartage.....	1,178.82

Stable supplies:	
Forage.....	\$2,804.53
Harness and repairs.....	178.10
Wagons and repairs.....	873.10
2 horses.....	258.80
Horse and wagon hire.....	120.25
Veterinary services and medicines.....	21.00
Shoeing.....	400.63
18 gallons neat's-foot oil.....	17.90
Axle grease.....	6.60
Tar.....	3.00
Currycombs and brushes.....	9.30
Storm covers and aprons.....	23.50
Lap robes.....	7.75
Harness polish.....	1.80
2 large sacks of salt.....	1.50
Miscellaneous supplies.....	16.80
Stationery:	
Pens.....	73.72
Pencils.....	273.17
Envelopes.....	15,738.07
Writing ink.....	88.82
Rubber bands.....	158.80
Paper fasteners.....	5.72
Ink erasers.....	15.40
Rubber erasers.....	39.05
Penholders.....	55.57
Inkstands.....	12.30
Boxwood rulers.....	12.85
Pins.....	33.60
Waste baskets.....	25.50
Letter baskets.....	17.50
Stamping envelopes and paper.....	16.13
1,000 sheets cross-section paper.....	13.88
12 rolls white copying paper.....	13.50
Paper weights.....	9.50
Carbon paper.....	16.50
Ruling pens.....	3.00
7 bottles drawing ink.....	1.63
Miscellaneous articles.....	85.41
Miscellaneous items:	
Compiling index to Congressional Record.....	6,360.30
Typewriting, Messages and Papers of Presidents.....	673.57
Editing Proceedings of the Pan-American Medical Congress.....	800.00
Rent of telephones.....	1,043.60
Rent of fifth and sixth floors of Union Building.....	10,833.36
Rent of warehouse for storing printed signatures.....	6,490.00
Rent of stable.....	3,237.73
Rent of two lots in rear of Government Printing Office.....	220.00
Rent of 23 auxiliary fire-alarm boxes.....	230.04
52 bookcases.....	3,640.00
15 library stacks.....	1,095.00
4 map cases.....	188.00
1 file case.....	47.42
59,950 guards for patent backs, at 9 mills.....	539.55
2,226 backs for money-order guard books, at 70 cents.....	2,384.20
1,000 pounds page cord, at 15 cents.....	150.00
Music composition.....	5.50
600 street-car tickets.....	25.00
18 dozen boxes wax tapers.....	7.98
3½ reams emery cloth.....	12.65
100 pounds starch.....	3.00
1,448 pounds manila paper for tympan sheets.....	94.14
Sandpaper.....	25.45
48 gallons vinegar, at 9 cents.....	4.32
65 pounds jeweler's cotton, at 22 cents.....	14.30
120 boxes cockroach paste.....	45.00
Telegraphing.....	303.77

Soap:

960 pounds, at 3.5 cents.....	\$33.60
12,528 pounds, at 4.5 cents.....	563.76
50 pounds castile, at 13 cents.....	6.50
4 dozen toilet, at 50 cents.....	2.00
6 cakes sapolio.....	.60

\$606.46

Laundering.....	446.96
Books of reference.....	476.85
Ice.....	1,248.78
63¼ pounds crude rubber, at \$1.25.....	79.06
625 pounds pulverized pumice stone.....	21.50
Eggs.....	36.63
Sawdust.....	342.00

Sponges:

163½ pounds, at \$2.45.....	\$400.57
70 pounds, at \$2.49.....	174.30

574.87

106 boxes eyelets.....	16.40
6 typewriters.....	618.75
1 typewriter cabinet.....	35.00
Repairs to typewriters.....	1.60
1½ dozen typewriter ribbons.....	19.50
Matting.....	188.95
Linoleum.....	104.62
Cleaning carpets.....	25.00
Laying carpets.....	16.00
Chairs, stools, etc.....	348.60
Desks and tables.....	692.00
Repairing furniture.....	29.80
4 umbrella stands.....	7.25
1 wardrobe.....	10.00
704 yards tarpaulin.....	58.08
2 covers for presses.....	29.00
161½ gallons boiler compound.....	104.97
75 pounds belt dressing.....	26.25
2 gallons belt dressing.....	5.00
7 water coolers.....	44.55
Stands for water coolers.....	7.35
2 ice pitchers.....	25.50
83 boxes for storing stereotype plates.....	16.60
40 reams toilet paper.....	28.00
60 cases toilet paper.....	195.00
Moving branch office in Navy Department.....	173.00

Tape:

6,000 yards.....	\$57.70
180 rolls.....	48.00

105.70

Analyses of type.....	54.00
4 United States ensigns.....	36.00
15,800 shipping tags.....	* 34.25
Repairing clocks.....	30.75

Labels:

20,000 gummed.....	\$6.75
5,000 wooden.....	27.50

34.25

50 empty barrels.....	20.75
60 canvas bags.....	18.50
72 yards tracing linen, at 25 cents.....	18.00
3 dozen chamois skins, at \$5.40.....	16.20
3 dozen Shannon cabinet indexes.....	15.00
6 dozen wire soap baskets.....	15.00
5 clocks.....	13.08
Inspecting and cleaning time lock.....	10.00
Car service.....	10.00
50 sheets asbestos board.....	10.00
12 dozen No. 20 rubber chair tips.....	9.36
3 letter carrier's satchels.....	5.79
18 blue prints.....	5.46

1 dozen transfer cases.....	\$4.20
Removing ashes and débris.....	574.85
Sundries.....	208.53
Total	<u>2,902,391.51</u>
Value of bindery stock on hand, exclusive of paper, machinery, and tools, June 30, 1895.	22,464.72
Value of bindery stock on hand, exclusive of paper, machinery, and tools, June 30, 1896.	30,142.86

No. 8.—*Statement showing the disbursements on account of paper for the public printing and binding for the fiscal year ended June 30, 1896.*

Machine-finish printing paper :

1,412 reams, 24 by 38 inches, 48-pound, at \$1.584.....	\$3,817.42
6,993 reams, 24 by 38 inches, 48-pound, at \$1.632.....	11,412.55
2,991 reams, 24 by 38 inches, 48-pound, at \$1.68.....	5,024.88
3 reams, 24 by 38 inches, 48-pound, at \$2.86.....	8.58
238,832 pounds, 24 by 38 inches, 48-pound, at 3.3 cents.....	7,881.45
998,941 pounds, 24 by 38 inches, 48-pound, at 3.4 cents.....	33,964.33
181,382 pounds, 24 by 38 inches, 48-pound, at 3.5 cents.....	6,348.36
100 reams, 38 by 48 inches, 96-pound, at \$3.072.....	307.20
1,920 ³ / ₈ reams, 38 by 48 inches, 96-pound, at \$3.168.....	6,083.82
9,994 ⁵ / ₈ reams, 38 by 48 inches, 96-pound, at \$3.264.....	32,623.00
2,499 ³ / ₈ reams, 38 by 48 inches, 96-pound, at \$3.36.....	8,399.66
104 reams, 30 by 43 inches, 60-pound, at \$2.82.....	291.20
1 ream, 25 by 38 inches, 70-pound.....	3.85

Sized and supercalendered printing paper :

1,569 ³ / ₈ reams, 24 by 32 inches, 45-pound, at \$1.935.....	3,037.26
3,498 reams, 24 by 32 inches, 45-pound, at \$1.98.....	6,926.04
1,020 reams, 32 by 48 inches, 90-pound, at \$3.51.....	3,580.20
320 ³ / ₈ reams, 32 by 48 inches, 90-pound, at \$3.78.....	1,211.49
1 ream, 24 by 38 inches, 70-pound.....	3.00
941 ⁵ / ₁₀ reams, 24 by 38 inches, 70-pound, at \$3.01.....	2,833.17
798 reams, 24 by 38 inches, 70-pound, at \$3.08.....	2,457.84
1 ream, 24 by 38 inches, 70-pound.....	3.60
1 ream, 24 by 38 inches, 60-pound.....	3.30
589 reams, 38 by 48 inches, 140-pound, at \$5.46.....	3,215.94
793 ⁵ / ₈ reams, 38 by 48 inches, 140-pound, at \$5.88.....	4,664.31
3,254 ¹ / ₈ reams, 32 by 48 inches, 120-pound, at \$4.68.....	15,231.06
264 ⁷ / ₈ reams, 32 by 48 inches, 120-pound, at \$5.16.....	1,366.63
725 reams, 29 by 43 inches, 80-pound, at \$3.52.....	2,552.00
2,921 reams, 38 by 48 inches, 120-pound, at \$4.68.....	13,202.28
404 reams, 38 by 48 inches, 120-pound, at \$5.28.....	2,133.12
386 reams, 22 ³ / ₄ by 31 ¹ / ₄ inches, 50-pound, at \$2.20.....	849.20
1,212 reams, 22 ³ / ₄ by 31 ¹ / ₂ inches, 50-pound, at \$2.20.....	2,666.40
1,298 reams, 22 ³ / ₄ by 31 ¹ / ₄ inches, 42-pound, at \$1.848.....	2,398.70
990 ⁴ / ₈ reams, 22 ³ / ₄ by 31 ¹ / ₄ inches, 40-pound, at \$1.56.....	1,544.71
300 reams, 22 ³ / ₄ by 31 ¹ / ₄ inches, 40-pound, at \$1.76.....	528.00
500 reams, 21 ¹ / ₂ by 29 inches, 40-pound, at \$1.76.....	880.00
220 reams, 22 ¹ / ₂ by 28 inches, 48-pound, at \$2.112.....	464.64
200 reams, 30 by 42 inches, 74-pound, at \$3.256.....	651.20
674 reams, 26 by 39 ¹ / ₂ inches, 78-pound, at \$3.432.....	2,313.17
800 reams, 31 ¹ / ₄ by 45 ¹ / ₂ inches, 80-pound, at \$3.52.....	2,816.00
106 reams, 27 by 32 inches, 80-pound, at \$3.52.....	373.12
296 reams, 30 by 43 inches, 80-pound, at \$3.52.....	1,041.92
500 reams, 38 by 48 inches, 121-pound, at \$5.324.....	2,662.00

White quarto :

300 reams, 10-pound, at 51 cents.....	153.00
---------------------------------------	--------

White cap :

100 reams, 16-pound, at 81.6 cents.....	81.60
---	-------

Pink cap :

2 reams, 18-pound, at \$1.80.....	3.60
-----------------------------------	------

White double cap :

117 reams, 28-pound, at \$1.428.....	167.08
3,101 reams, 32-pound, at \$1.632.....	5,060.84
787 reams, 32-pound, at \$1.824.....	1,435.49
2,041 reams, 36-pound, at \$1.836.....	3,747.24
487 reams, 36 pound, at \$2.052.....	999.32

Colored double cap:	
889 $\frac{9}{32}$ reams, 32-pound, at \$1.60.....	\$1,423.12
200 $\frac{1}{4}$ reams, 32-pound, at \$2.208.....	442.09
1 ream, 32-pound.....	3.20
White demy:	
350 reams, 20-pound, at \$1.16.....	382.80
200 reams, 25-pound, at \$1.275.....	255.00
326 reams, 25-pound, at \$1.45.....	472.70
Colored demy:	
67 $\frac{3}{8}$ reams, 20-pound, at \$1.38.....	93.38
263 $\frac{1}{4}$ reams, 25-pound, at \$1.35.....	356.20
121 $\frac{4}{8}$ reams, 25-pound, at \$1.725.....	208.89
White double demy:	
325 $\frac{1}{8}$ reams, 34-pound, at \$1.768.....	576.28
727 $\frac{1}{2}$ reams, 34-pound, at \$1.802.....	1,311.13
989 $\frac{1}{8}$ reams, 34-pound, at \$2.176.....	2,152.85
2,585 $\frac{3}{8}$ reams, 40-pound, at \$2.08.....	5,377.64
1,492 reams, 40-pound, at \$2.56.....	3,816.96
987 $\frac{1}{8}$ reams, 40-pound, at \$3.20.....	3,160.00
374 reams, 50-pound, at \$2.55.....	953.70
240 $\frac{3}{8}$ reams, 50-pound, at \$3.20.....	770.50
White folio:	
120 reams, 23-pound, at \$1.173.....	140.76
1 ream, 24-pound.....	5.76
White double folio:	
1,376 reams, 40-pound, at \$2.04.....	2,807.04
342 reams, 40-pound, at \$2.16.....	738.72
265 reams, 40-pound, at \$2.28.....	604.20
200 reams, 55-pound, at \$2.805.....	561.00
White medium:	
124 reams, 20-pound, at \$1.02.....	126.48
298 reams, 20-pound, at \$1.16.....	345.68
66 reams, 26-pound, at \$1.326.....	87.52
312 reams, 26-pound, at \$1.508.....	470.50
Blue medium:	
103 reams, 26-pound, at \$1.404.....	144.61
White royal:	
520 reams, 28-pound, at \$1.428.....	742.56
325 reams, 28-pound, at \$1.624.....	527.80
1 ream, 32-pound.....	3.20
Blue royal:	
51 $\frac{1}{8}$ reams, 28-pound, at \$1.512.....	78.47
White superroyal:	
423 reams, 35-pound, at \$1.785.....	755.05
White imperial:	
668 reams, 40-pound, at \$2.04.....	1,362.72
288 reams, 40-pound, at \$2.32.....	668.16
White special:	
12 reams, 26 by 32 inches, 46-pound, at \$2.346.....	28.15
2,861 reams, 28 by 34 inches, 64-pound, at \$3.264.....	9,325.27
200 reams, 28 by 34 inches, 72-pound, at \$3.672.....	734.40
196 reams, 28 by 34 inches, 72-pound, at \$3.712.....	727.55
Golden envelope:	
1 ream, 30-pound.....	4.00
Cover paper:	
2 reams, 20 by 25 inches, 47-pound, at \$2.35.....	4.70
159 $\frac{1}{4}$ reams, 20 by 25 inches, 50-pound, at \$2.15.....	343.35
206 $\frac{1}{8}$ reams, 20 by 25 inches, 50-pound, at \$2.30.....	474.73
222 $\frac{1}{8}$ reams, 22 $\frac{1}{2}$ by 32 inches, 50-pound, at \$2.20.....	489.72
Plate paper:	
35,037 pounds, at 8 cents.....	2,802.96
Map paper:	
102,128 pounds, at 13 cents.....	13,276.64
Woodcut paper:	
27,524 pounds, at 6.8 cents.....	1,939.63
164,950 pounds, at 8.3 cents.....	13,694.58

Manila paper:

102 reams, 20½ by 32 inches, 30-pound, at \$1.14	\$116.28
1 ream, 30 by 40 inches, 70-pound	2.98
11,982 pounds, at 3 cents	359.46

Rope manila paper:

114 reams, 24 by 36 inches, 50-pound, at \$2.60	296.40
534 reams, 24 by 36 inches, 50-pound, at \$2.70	1,441.80
30¾ reams, 24 by 32 inches, 60-pound, at \$3.12	95.00
161¼ reams, 24 by 38 inches, 70-pound, at \$3.64	589.13
133 reams, 24 by 38 inches, 70-pound, at \$3.78	502.74
80¾ reams, 27 by 38 inches, 70-pound, at \$3.78	302.97
53 reams, 30 by 46 inches, 84-pound, at \$4.368	231.50
50¾ reams, 30 by 46 inches, 84-pound, at \$4.536	229.52
27½ reams, 31 by 36 inches, 90-pound, at \$4.68	128.70
214 reams, 27 by 38 inches, 100-pound, at \$5.40	1,155.60
100¼ reams, 27 by 38 inches, 100-pound, at \$5.20	522.60
107 reams, 33 by 33 inches, 100-pound, at \$5.40	577.80
11¾ reams, 40 by 48 inches, 100-pound, at \$5.40	60.48
55 reams, 38 by 38 inches, 140-pound, at \$7.28	400.40
160¾ reams, 38 by 38 inches, 140-pound, at \$7.56	1,210.73
100 pounds, at 5.9 cents	5.90

Bleached manila paper:

52½ reams, 24 by 38 inches, 145-pound, at \$4.93	258.00
1 ream, 24 by 36 inches, 154-pound	7.51

Glazed bond paper:

77,572 pounds, at 11.4 cents	8,843.19
11,782 pounds, at 13.5 cents	1,590.57
1 ream, 19 by 24 inches, 21-pound	8.40

Artificial parchment:

85 sheets, 15 by 19 inches	3.40
----------------------------------	------

Parchment deed paper:

806 pounds, at 12.3 cents	99.14
1 ream, 21 by 31 inches, 54-pound	10.80

Thin bristol board:

6,240 pounds, 22 by 28 inches, 120-pound, at 5.4 cents	336.96
25,584 pounds, 22 by 28 inches, 120-pound, at 7.1 cents	1,816.46
792 pounds, 22 by 28 inches, 120-pound, at 7.25 cents	57.42
1 ream, 22½ by 28½ inches, 120-pound	9.60

Thick bristol board:

7,762 pounds, 22 by 28 inches, 140-pound, at 5.4 cents	419.15
59,640 pounds, 22 by 28 inches, 140-pound, at 7.1 cents	4,234.43
29,478 pounds, 22 by 28 inches, 140-pound, at 7.6 cents	2,240.33
1 ream, 22½ by 28½ inches, 140-pound	11.20

Heavy railroad board:

8,655 pounds, 22 by 28 inches, 280-pound, at 4.4 cents	380.82
--	--------

White china board:

28,038 pounds, 22 by 28 inches, 210-pound, at 4.4 cents	1,233.72
---	----------

Colored cardboard:

6,453 pounds, 22 by 28 inches, 210-pound, at 4.4 cents	283.94
--	--------

Manila cardboard:

2,673 pounds, 16 by 21 inches, 128-pound, at 4.2 cents	112.27
6,744 pounds, 18 by 19½ inches, 134-pound, at 4.2 cents	283.24
3,700 pounds, 17 by 28 inches, 182-pound, at 4.2 cents	155.40

Pearl-gray bristol board:

13,208 pounds, 21 by 31 inches, 130-pound, at 3 cents	396.24
58,891 pounds, 21 by 31 inches, 130-pound, at 3.3 cents	1,946.37

Melon bristol board:

12,844 pounds, 21 by 31 inches, 130-pound, at 3 cents	385.32
78,827 pounds, 21 by 31 inches, 130-pound, at 3.3 cents	2,601.28

Yellow bristol board:

12,844 pounds, 21½ by 30 inches, 130-pound, at 3 cents	385.32
86,912 pounds, 21 by 31 inches, 130-pound, at 3.3 cents	2,868.08

Green bristol board:

34,858 pounds, 21 by 31 inches, 130-pound, at 3.3 cents	1,150.31
1 ream, 22½ by 28½ inches, 120-pound	4.80

Colored bristol board:

1,864 pounds, 22 by 32 inches, 165-pound, at 3.4 cents	63.38
3,894 pounds, 22 by 32 inches, 165-pound, at 4 cents	155.76

First-class ledger cap:	
363 reams, 19-pound, at \$2.166.....	\$787.99
First-class ledger double cap:	
1 ream, 32-pound.....	3.68
200 reams, 38-pound, at \$5.32.....	1,064.00
102 reams, 42-pound, at \$4.788.....	488.38
28 reams, 42-pound, at \$5.88.....	164.64
209 reams, 48-pound, at \$6.72.....	1,404.48
First-class ledger demy:	
398 $\frac{1}{2}$ reams, 24-pound, at \$2.712.....	1,080.13
301 reams, 24-pound, at \$3.576.....	1,076.38
907 $\frac{2}{3}$ reams, 29-pound, at \$3.277.....	2,974.00
330 reams, 29-pound, at \$4.321.....	1,425.92
First-class ledger double demy:	
489 $\frac{1}{2}$ reams, 58-pound, at \$6.786.....	2,645.44
88 reams, 58-pound, at \$8.642.....	760.49
297 $\frac{8}{9}$ reams, 75-pound, at \$8.775.....	2,609.69
First-class ledger medium:	
7 reams, 22-pound, at \$5.25.....	36.75
651 reams, 38-pound, at \$4.522.....	2,943.82
189 reams, 38-pound, at \$6.308.....	1,192.21
First-class ledger royal:	
1 ream, 32-pound.....	5.12
350 $\frac{2}{3}$ reams, 35-pound, at \$4.165.....	1,458.53
333 $\frac{2}{3}$ reams, 46-pound, at \$5.474.....	1,825.03
First-class ledger superroyal:	
471 reams, 57-pound, at \$6.783.....	3,194.78
First-class ledger imperial:	
11 reams, 75-pound, at \$8.925.....	98.18
27 $\frac{2}{3}$ reams, 75-pound, at \$12.75.....	353.68
First-class ledger special:	
78 $\frac{1}{2}$ reams, 14 by 35 inches, 50-pound, at \$6.50.....	511.85
41 $\frac{1}{2}$ reams, 23 by 36 inches, 76-pound, at \$9.88.....	407.55
49 $\frac{1}{2}$ reams, 24 by 38 inches, 100-pound, at \$13.....	647.58
Second-class ledger paper:	
2,348 reams, 38-pound, at \$2.812.....	6,321.36
Second-class ledger demy:	
520 reams, 24-pound, at \$1.776.....	923.52
465 $\frac{1}{3}$ reams, 24-pound, at \$2.016.....	939.10
1,067 reams, 29 pound, at 2, \$2.146.....	2,289.78
195 reams, 29-pound, at \$2.436.....	472.58
Second-class ledger double demy:	
746 reams, 48-pound, at \$3.552.....	2,649.79
186 reams, 48-pound, at \$4.032.....	749.95
637 reams, 58-pound, at \$4.292.....	2,734.00
98 $\frac{2}{3}$ reams, 58-pound, at \$4.872.....	479.66
Second-class ledger medium:	
550 reams, 38-pound, at \$2.812.....	1,546.60
511 reams, 38-pound, at \$3.192.....	1,632.71
Second class ledger special:	
109 reams, 15 by 23 inches, 28-pound, at \$2.072.....	225.85
105 $\frac{1}{3}$ reams, 13 $\frac{1}{2}$ by 28 inches, 30-pound, at \$2.52.....	265.57
310 reams, 21 $\frac{1}{2}$ by 29 inches, 50-pound, at \$3.70.....	1,147.00
205 reams, 24 by 38 inches, 55-pound, at \$4.07.....	834.35
605 reams, 28 by 34 inches, 56-pound, at \$4.144.....	2,507.12
34 reams, 28 by 38 inches, 56-pound, at \$4.144.....	140.90
103 reams, 23 by 36 inches, 76-pound, at \$5.624.....	579.27
Tissue paper:	
677 reams, S. and C., 21 by 32 inches, at 93 cents.....	629.61
192 reams, S. and C., 23 by 32 inches, at \$1.03.....	197.76
Copying paper:	
2 reams, 9 by 11 inches, at 80 cents.....	1.60
30 reams, 18 $\frac{1}{2}$ by 22 $\frac{1}{2}$ inches, at \$1.85.....	55.50
10 reams, 20 $\frac{1}{2}$ by 24 $\frac{1}{2}$ inches, at \$1.85.....	18.50
Blotting paper:	
5 reams, 19 by 24 inches, 100-pound, at \$6.50.....	32.50
Tar paper:	
70 reams, 24 by 36 inches, 50-pound, at \$3.80.....	266.00

Plaid paper:		
34 $\frac{5}{16}$ reams, 23 by 31 $\frac{1}{2}$ inches, at \$7.50	\$262.31
Marble paper:		
39 $\frac{5}{16}$ reams, double cap, at \$4.90	191.97
28 reams, double cap, at \$5.25	147.00
56 $\frac{1}{16}$ reams, 18 by 23 inches, at \$4.75	268.35
Comb paper:		
57 $\frac{1}{16}$ reams, 20 by 25 inches, at \$7.14	412.91
10 reams, 22 by 28 inches, at \$5	80.00
40 reams, 22 by 28 inches, at \$8.24	329.60
4 reams, 22 by 28 inches, at \$14	56.00
Typewriter paper:		
10 reams, 8 by 10 $\frac{1}{2}$ inches, at 56 cents	5.60
20 reams, 8 by 10 $\frac{1}{2}$ inches, at \$1.07	21.40
100 reams, 8 by 10 inches, 2-pound, at 59 cents	59.00
200 reams, 8 by 10 inches, 5 $\frac{1}{2}$ -pound, at \$1.10	220.00
100 reams, 8 by 13 inches, 2 $\frac{3}{4}$ -pound, at 82 cents	82.00
50 reams, 8 by 13 inches, 5 $\frac{1}{2}$ -pound, at \$1.32	66.00
50 reams, 8 by 14 inches, 7-pound, at 75 cents	37.50
30 reams, 16 by 21 inches, 10-pound, at \$3	90.00
20 reams, 16 by 21 inches, 12-pound, at \$3.60	72.00
5 reams, 16 by 21 inches, 18-pound, at \$4.35	21.75
Cap paper:		
96 $\frac{5}{16}$ reams, 12 $\frac{1}{2}$ by 15 $\frac{1}{2}$ inches, 16-pound, at \$2.15	206.93
Letter paper:		
299 reams, 10 by 16 inches, 12-pound, at \$1.43	427.57
102 reams, 10 $\frac{1}{2}$ by 16 inches, 12-pound, at \$1.43	145.86
Quarto post paper:		
191 reams, 9 $\frac{3}{4}$ by 15 $\frac{1}{2}$ inches, 12-pound, at \$1.43	273.13
Packet note paper:		
222 $\frac{1}{16}$ reams, 9 by 11 inches, 7-pound, at 94 cents	209.37
French folio:		
20 reams, 17 by 22 inches, 10-pound, at 63 cents	12.60
80 reams, 17 by 22 inches, 10-pound, at 74 cents	59.20
1 ream, 17 by 22 inches, 10-pound90
Parchment:		
2,000 sheets, 15 by 21 inches, at 28 cents	560.00
Linen ledger paper, No. 1 stock:		
100 reams, at \$12.25	1,225.00
Buff plated paper:		
5 reams, 24 by 30 inches, at \$4.50	22.50
Bullet-patch paper:		
20 reams, 16 by 21 inches, 7-pound, at \$7	140.00
Cream-laid writing paper:		
59 $\frac{1}{16}$ reams, 16 by 21 inches, 24-pound, at \$2.88	171.79
25 reams, 10 by 16 inches, 12-pound, at \$1.44	36.00
Printing paper:		
1,293 pounds, 24 by 38 inches, 60-pound (in rolls 7 inches wide), at 6.5 cents	84.04
Total	388,579.08

Inventory showing the quantity of paper on hand June 30, 1896.

	Cost.
8,598 reams 18 $\frac{3}{8}$ quires machine-finish printing	\$16,653.31
3,144 reams 4 $\frac{1}{2}$ quires S. and C. printing	11,314.09
6,983 reams 4 $\frac{3}{8}$ quires white and colored writing paper	12,753.84
459 reams 6 $\frac{1}{2}$ quires cover paper	1,010.59
451 reams 3 $\frac{3}{8}$ quires map paper	2,123.40
880 reams 13 $\frac{1}{2}$ quires woodcut paper	5,374.92
331 reams 17 $\frac{1}{8}$ quires manila paper	447.55
55 reams 17 quires tissue paper	39.10
27 reams 18 $\frac{1}{2}$ quires golden envelope paper	44.54
1,903 reams 6 $\frac{3}{8}$ quires bond paper	8,339.03
479 reams 15 $\frac{3}{8}$ quires artificial parchment	2,325.54
35 reams 4 quires parchment deed paper	170.67
82,238 sheets white and colored cardboard	1,411.22

300,397 sheets white and colored bristol board.....	\$3,485.60
7,910 sheets bullet-patch paper.....	110.74
2,300 sheets onion-skin paper.....	21.57
50 reams French folio.....	31.50
370 reams 3 $\frac{1}{2}$ quires typewriter paper.....	374.99
146 reams 15 $\frac{3}{8}$ quires packet note paper.....	139.20
123 reams 13 $\frac{3}{8}$ quires quarto post paper.....	166.88
96 reams 5 quires cap paper.....	206.94
284 reams 4 $\frac{1}{2}$ quires letter paper.....	441.23
5,357 $\frac{23}{100}$ reams first-class white and colored ledger paper.....	31,649.46
3,394 $\frac{25}{100}$ reams second-class white and colored ledger paper.....	10,861.51
376 $\frac{28}{100}$ reams S. and C. tissue paper.....	365.51
372 $\frac{25}{100}$ reams rope manila paper.....	1,806.41
16 reams bleached manila paper.....	94.96
93 $\frac{25}{100}$ reams copying paper.....	193.35
13 $\frac{25}{100}$ reams blotting paper.....	74.55
52 reams tar paper.....	279.00
36 $\frac{25}{100}$ reams plaid paper.....	231.01
131 $\frac{1}{2}$ reams marble paper.....	801.41
125 $\frac{1}{2}$ reams comb paper.....	928.50
3 $\frac{1}{2}$ reams buff plated paper.....	16.63
6 reams card middle paper.....	21.00
Total	114,308.85

No. 9.—*Statement showing the disbursements on account of lithographing and engraving during the fiscal year ended June 30, 1896.*

7,050 copies of 2 illustrations for Senate Ex. Doc. No. 226, first session Fiftieth Congress.....	\$95.00
2,094 copies of 4 illustrations for Senate Ex. Doc. No. 67, third session Fifty-third Congress.....	608.00
2,000 copies of 1 illustration for Senate Doc. No. 54, first session Fifty-fourth Congress.....	18.00
1,800 copies of 20 illustrations for Senate Doc. No. 101, first session Fifty-fourth Congress.....	445.00
2,850 copies of 1 illustration for Senate Doc. No. 111, first session Fifty-fourth Congress.....	40.00
1,850 copies of 1 illustration for Senate Doc. No. 115, first session Fifty-fourth Congress.....	40.00
2,350 copies of 12 illustrations for Senate Doc. No. 137, first session Fifty-fourth Congress.....	370.00
1,850 copies of 1 illustration for Senate Doc. No. 169, first session Fifty-fourth Congress.....	150.00
2,554 copies of 1 illustration for Senate Report No. 760, part 2, third session Fifty-third Congress.....	10.00
1,850 copies of 2 illustrations for Senate Report No. 606, first session Fifty-fourth Congress.....	90.00
1,850 copies of 1 illustration for Senate Report No. 668, first session Fifty-fourth Congress.....	10.00
1,850 copies of 13 illustrations for Senate Report No. 713, first session Fifty-fourth Congress.....	65.00
2,000 copies of 1 illustration for House Doc. No. 50, first session Fifty-fourth Congress.....	120.00
2,000 copies of 1 illustration for House Doc. No. 57, first session Fifty-fourth Congress.....	25.00
2,000 copies of 1 illustration for House Doc. No. 58, first session Fifty-fourth Congress.....	12.00
2,000 copies of 1 illustration for House Doc. No. 59, first session Fifty-fourth Congress.....	10.00
2,000 copies of 1 illustration for House Doc. No. 61, first session Fifty-fourth Congress.....	97.00
2,000 copies of 1 illustration for House Doc. No. 62, first session Fifty-fourth Congress.....	15.00
2,000 copies of 1 illustration for House Doc. No. 63, first session Fifty-fourth Congress.....	45.00
2,000 copies of 1 illustration for House Doc. No. 64, first session Fifty-fourth Congress.....	65.00
2,000 copies of 1 illustration for House Doc. No. 65, first session Fifty-fourth Congress.....	25.00
2,000 copies of 1 illustration for House Doc. No. 66, first session Fifty-fourth Congress.....	64.00
2,000 copies of 1 illustration for House Doc. No. 67, first session Fifty-fourth Congress.....	75.00
2,000 copies of 1 illustration for House Doc. No. 68, first session Fifty-fourth Congress.....	50.00
2,000 copies of 1 illustration for House Doc. No. 70, first session Fifty-fourth Congress.....	30.00
2,000 copies of 2 illustrations for House Doc. No. 71, first session Fifty-fourth Congress.....	55.00
2,000 copies of 1 illustration for House Doc. No. 72, first session Fifty-fourth Congress.....	25.00
2,000 copies of 1 illustration for House Doc. No. 73, first session Fifty-fourth Congress.....	15.00
2,000 copies of 1 illustration for House Doc. No. 83, first session Fifty-fourth Congress.....	12.00
2,000 copies of 1 illustration for House Doc. No. 84, first session Fifty-fourth Congress.....	12.00
2,000 copies of 1 illustration for House Doc. No. 85, first session Fifty-fourth Congress.....	150.00
2,000 copies of 3 illustrations for House Doc. No. 135, first session Fifty-fourth Congress.....	28.00
2,000 copies of 3 illustrations for House Doc. No. 163, first session Fifty-fourth Congress.....	75.00

2,000 copies of 3 illustrations for House Doc. No. 166, first session Fifty-fourth Congress...	\$36.00
2,000 copies of 1 illustration for House Doc. No. 168, first session Fifty-fourth Congress...	80.00
1,850 copies of 1 illustration for House Doc. No. 181, first session Fifty-fourth Congress...	9.00
1,800 copies of 1 illustration for House Doc. No. 191, first session Fifty-fourth Congress...	30.00
2,000 copies of 1 illustration for House Doc. No. 192, first session Fifty-fourth Congress...	60.00
1,800 copies of 1 illustration for House Doc. No. 193, first session Fifty-fourth Congress...	30.00
2,000 copies of 1 illustration for House Doc. No. 200, first session Fifty-fourth Congress...	15.00
2,000 copies of 2 illustrations for House Doc. No. 204, first session Fifty-fourth Congress...	350.00
2,000 copies of 5 illustrations for House Doc. No. 209, first session Fifty-fourth Congress...	372.00
1,800 copies of 1 illustration for House Doc. No. 211, first session Fifty-fourth Congress...	30.00
2,050 copies of 1 illustration for House Doc. No. 223, first session Fifty-fourth Congress...	50.00
2,050 copies of 3 illustrations for House Doc. No. 238, first session Fifty-fourth Congress...	240.00
1,850 copies of 1 illustration for House Doc. No. 243, first session Fifty-fourth Congress...	160.00
2,050 copies of 1 illustration for House Doc. No. 245, first session Fifty-fourth Congress...	35.00
2,050 copies of 2 illustrations for House Doc. No. 259, first session Fifty-fourth Congress...	35.00
2,050 copies of 1 illustration for House Doc. No. 260, first session Fifty-fourth Congress...	25.00
1,850 copies of 4 illustrations for House Doc. No. 261, first session Fifty-fourth Congress...	60.00
2,050 copies of 1 illustration for House Doc. No. 277, first session, Fifty-fourth Congress...	30.00
2,150 copies of 9 illustrations for House Doc. No. 278, first session Fifty-fourth Congress...	139.00
1,970 copies of 5 illustrations for House Doc. No. 296, first session Fifty-fourth Congress...	145.00
2,050 copies of 1 illustration for House Doc. No. 300, first session Fifty-fourth Congress...	35.00
2,050 copies of 4 illustrations for House Doc. No. 317, first session Fifty-fourth Congress...	70.00
2,050 copies of 1 illustration for House Doc. No. 325, first session Fifty-fourth Congress...	24.00
2,050 copies of 4 illustrations for House Doc. No. 330, first session Fifty-fourth Congress...	95.00
2,050 copies of 1 illustration for House Doc. No. 374, first session Fifty-fourth Congress...	25.00
1,800 copies of 1 illustration for House Report No. 154, first session Fifty-fourth Congress...	15.00
1,850 copies of 1 illustration for House Report No. 344, first session Fifty-fourth Congress...	12.00
1,800 copies of 2 illustrations for House Report No. 268, first session Fifty-fourth Congress...	45.00
1,850 copies of 2 illustrations for House Report No. 691, first session Fifty-fourth Congress...	20.00
1,850 copies of 1 illustration for House Report No. 1310, first session Fifty-fourth Congress...	9.00
7,794 copies of 179 illustrations for Proceedings of the Tribunal of Arbitration at Paris regarding Seal Fisheries.....	440.00
11,794 copies of 1 illustration for Proceedings of the Pan-American Medical Congress...	98.00
11,794 copies of 1 and 5,000 copies of 2 illustrations for bulletins of the Bureau of American Republics, vol. 2.....	1,046.46
11,794 copies of 3 and 5,000 copies of 1 illustration for bulletins of the Bureau of American Republics, vol. 3.....	598.84
11,794 copies of 2 and 5,450 copies of 1 illustration for bulletins of the Bureau of American Republics, vol. 4.....	535.39
8,250 copies of 4 and 3,250 copies of 1 illustration for Special Consular Reports on Highways of Commerce	530.00
500 copies of 7 illustrations for Appendix No. 9, United States Coast and Geodetic Survey Report for 1893, part 2	10.00
300 copies of 2 illustrations for Appendix No. 11, United States Coast and Geodetic Survey Report for 1893, part 2	3.00
500 copies of 5 illustrations for Appendix No. 48, United States Coast and Geodetic Survey Report for 1893, part 2	5.00
3,294 copies of 20 illustrations for United States Coast and Geodetic Survey Report for 1894, part 1.....	468.00
4,594 copies of 9 illustrations for United States Coast and Geodetic Survey Report for 1894, part 2.....	294.00
350 copies of 1 illustration for Appendix No. 1, United States Coast and Geodetic Survey Report for 1894, part 2.....	2.10
250 copies of 2 illustrations for Appendix No. 4, United States Coast and Geodetic Survey Report for 1894, part 2.....	6.00
500 copies of 3 illustrations for Appendix No. 7, United States Coast and Geodetic Survey Report for 1894, part 2.....	6.00
500 copies of 3 illustrations for Appendix No. 10, United States Coast and Geodetic Survey Report for 1894, part 2.....	12.00
1,250 copies of 5 illustrations for Summary Statement of Imports and Exports, June, 1895.	220.00
1,225 copies of 2 illustrations for Summary Statement of Imports and Exports, October, 1895.....	175.00
6,475 copies of 1 illustration for Summary Statement of Imports and Exports, November, 1895.....	285.00
6,375 copies of 4 illustrations for Summary Statement of Imports and Exports, December, 1895.....	275.00
6,525 copies of 3 illustrations for Summary Statement of Imports and Exports, January, 1896.....	313.40

6,510 copies of 2 illustrations for Summary Statement of Imports and Exports, February, 1896.....	\$334.00
6,395 copies of 3 illustrations for Summary Statement of Imports and Exports, March, 1896.....	384.00
6,375 copies of 2 illustrations for Summary Statement of Imports and Exports, April, 1896.....	217.00
600 copies of 2 illustrations for Finance Report, 1893.....	40.00
11,750 copies of 2 illustrations for Finance Report, 1895.....	575.00
500 copies of 1 illustration for "Cash Balances," etc.....	8.00
500 copies of 1 illustration for "Foreign Exchange in New York and London".....	16.00
7,250 copies of 6 illustrations for Annual Report on Commerce and Navigation, 1895.....	849.00
7,550 copies of 15 illustrations for Annual List of Merchant Vessels of the United States for 1895.....	677.00
3,050 copies of 3 illustrations for Annual Report of the Supervising Surgeon-General of the Marine-Hospital Service.....	95.00
75 copies of 14 illustrations for Specifications for a Life-Saving Station at Parkers Island, Cape Disappointment.....	140.00
5,025 copies of 1 illustration for United States Internal-Revenue Circular, Series 7, No. 9.....	50.00
1,000 copies of 1 illustration for "Movement of Prices".....	5.00
300 copies of 1 illustration for Exports of Domestic Merchandise.....	19.50
300 copies of 1 illustration for Imports of Domestic Merchandise.....	19.50
300 copies of 1 illustration for Imports and Exports of Merchandise.....	19.50
300 copies of 2 illustrations for Preliminary Table and Statement No. 1.....	43.00
500 copies of 3 illustrations for Imports and Exports of the United States, 1791 to 1895, and Exports of Domestic Manufacture, 1885 to 1895.....	91.50
300 copies of 1 illustration for Plans and Specifications for the Beebe-McClellan Self-bailing Water-ballast Surfboat.....	20.00
750 copies of 2 illustrations for Receipts and Expenditures of the Government.....	40.00
500 copies of 1 illustration for Commerce of the United States and Europe with American Countries, etc.....	7.50
1,000 copies of 1 illustration for Report on Specie Resumption in Chile.....	81.00
400 copies of 318 illustrations for Annual Report of the Secretary of War for 1895.....	318.00
200 copies of 14 and 100 copies of 7 illustrations for Annual Report of the Chief of Ordnance, United States Army, for 1893.....	63.00
3,200 copies of 35 illustrations for Annual Report of the Chief of Ordnance, United States Army, for 1895.....	210.00
100 copies of 1 illustration for Appendix No. 15, Annual Report of the Chief of Ordnance, United States Army, for 1895.....	4.00
100 copies of 1 illustration for Appendix No. 16, Annual Report of the Chief of Ordnance, United States Army, for 1895.....	4.00
100 copies of 1 illustration for Appendix No. 39, Annual Report of the Chief of Ordnance, United States Army, for 1895.....	15.00
100 copies of 1 illustration for Annual Report of the Chief of Engineers, United States Army, for 1893.....	30.00
2,750 copies of 318 illustrations for Annual Report of the Chief of Engineers, United States Army, for 1895.....	1,118.44
6,250 copies of 1 illustration for Annual Report of the Inspector-General to the Secretary of War, 1895.....	30.00
13,284 copies of 7 and 150 copies of 50 sheets of the Atlas for Official Records of the Union and Confederate Armies.....	12,225.00
2,350 copies of 8 illustrations for Report on Tests of Iron and Steel, 1893.....	44.00
2,300 copies of 69 illustrations for Report on Tests of Iron and Steel, 1895.....	349.00
500 copies of 21 illustrations for Notes on the Construction of Ordnance, No. 69.....	84.00
500 copies of 2 illustrations for Notes on the Construction of Ordnance, No. 70.....	15.00
500 copies of 8 illustrations for Notes on the Construction of Ordnance, No. 71.....	40.00
1,000 copies of 17 illustrations for Reports of the Maneuvers of 1894.....	355.00
200 copies of 6 illustrations for Report on the Manufacture of 100 Lyle Guns and 1,200 Projectiles for the Life-Saving Service.....	35.00
20,000 copies of 1 illustration for Recruiting Poster No. 40.....	904.00
500 copies of 4 illustrations for Fuses for Field, Siege, and Seacoast Powder-charged Shell and Shrapnel.....	16.00
1,000 copies of 1 illustration for Artillery Circular I, Series of 1893.....	40.00
1,075 copies of 2 illustrations for Notes on Organization, Armament, and Military Progress, 1896.....	42.00
500 copies of 1 illustration for Document No. 11, War Department.....	5.00
1,000 copies of 2 illustrations for Military Schools of Europe and other Papers.....	15.00
6,950 copies of 7 illustrations for Annual Report of the Chief of the Bureau of Construction and Repair, Navy Department, 1895.....	90.00

2,950 copies of 2 illustrations for American Ephemeris and Nautical Almanac for 1896. .	\$30.00
1,000 copies of 3 illustrations for American Ephemeris and Nautical Almanac for 1899. .	35.00
3,550 copies of 1 illustration for Washington Observations, 1890	17.00
3,550 copies of 10 illustrations for Washington Observations, 1894	150.00
1,000 copies of 10 illustrations for Appendix I, Washington Observations, 1894	35.00
1,785 copies of 38 illustrations for General Information Series, No. XIV	305.00
175 copies of 5 illustrations for Notes and Diagrams of Naval and Coast Defense Guns, France	25.00
15,294 copies of 9 and 10,000 copies of 1 illustration for Fifteenth Annual Report of the Director of the United States Geological Survey	2,705.00
1,000 copies of 1 illustration for Sixteenth Annual Report of the Director of the United States Geological Survey, part 1	40.00
15,250 copies of 23 illustrations for Sixteenth Annual Report of the Director of the United States Geological Survey, part 2	3,281.00
4,794 copies of 32 illustrations for Monograph XXV, United States Geological Survey	2,198.00
4,750 copies of 3 illustrations for Bulletin No. 132, United States Geological Survey	347.00
4,750 copies of 1 illustration for Bulletin No. 134, United States Geological Survey	129.00
4,750 copies of 8 illustrations for Bulletin No. 136, United States Geological Survey	1,071.00
4,800 copies of 2 illustrations for Bulletin No. 137, United States Geological Survey	198.00
4,850 copies of 1 illustration for Bulletin No. 139, United States Geological Survey	25.00
7,250 copies of 1 illustration for Annual Report of the Commissioner of Indian Affairs for 1895	420.00
6,250 copies of 1 illustration for Annual Report of the Columbia Institution for the Deaf and Dumb for 1895	20.00
6,250 copies of 1 illustration for Annual Report of the Superintendent of the Yosemite National Park for 1895	50.00
6,250 copies of 3 illustrations for Annual Report of the Mine Inspectors of Indian Territory for 1895	95.00
5,000 copies of 4 illustrations for Mining Geology of the Cripple Creek District	615.50
5,000 copies of 4 illustrations for Mercur Mining District, Oquirrh Mountains, Utah	686.00
6,150 copies of 2 illustrations for the Public Lands and their Water Supply	472.00
500 copies of 3 illustrations for Water Resources of a Portion of the Great Plains	37.00
4,000 copies of 3 illustrations for Appalachian Gold Fields	24.00
1,000 copies of 6 illustrations for Report on Production of Iron Ore	23.00
19,000 copies of 7 and 25,000 copies of 4 illustrations for Instructions to Applicants, United States Civil Service Commission	190.00
21,000 copies of 1 illustration for Rules of Practice of the United States Patent Office . . .	108.00
400 copies of 2 illustrations for Official Gazette of the United States Patent Office, vol. 69. .	10.00
50 copies of 2 illustrations for Drawings of Patents, vol. 277	6.00
2,000 copies of 1 illustration for Manual of Instructions for Mineral Surveys	12.00
30 copies of 2 illustrations for Josephine P. Kelton v. The United States	4.00
75,000 copies of 44 illustrations for Special Report on Diseases of the Horse	3,160.00
15,050 copies of 4 illustrations for Annual Report of the Pomologist, Department of Agriculture, 1894	683.00
5,050 copies of 6 illustrations for Bulletin No. 8, Department of Agriculture	990.00
3,050 copies of 3 illustrations for Bulletin No. 8, Division of Vegetable Pathology, Department of Agriculture	380.00
500 copies of 5 illustrations for Journal of Mycology, vol. 7, No. 1	197.00
2,550 copies of Contributions from the United States National Herbarium, vol. 3, No. 4 . .	96.00
500 copies of 1 illustration for Report on Fertilizers	3.50
9,800 copies of 3 illustrations for Fourteenth Annual Report of the Director of the Bureau of Ethnology	388.00
9,800 copies of 6 illustrations for Fifteenth Annual Report of the Director of the Bureau of Ethnology	960.00
9,800 copies of 12 illustrations for Sixteenth Annual Report of the Director of the Bureau of Ethnology	1,299.00
2,050 copies of 7 illustrations for Special Bulletin No. 3, United States National Museum .	717.50
500 copies of 2 illustrations for Report of the Commissioner of Labor on the Phosphate Industry of the United States	110.00
24,800 copies of 3 illustrations for Ninth Annual Report of the Interstate Commerce Commission	60.00
4,750 copies of 10 illustrations for Annual Report of the Interstate Commerce Commission for 1895	174.00
10,000 copies of 10 illustrations for Statistics of Railways in the United States June 30, 1894	320.00
25 copies of 3 illustrations for Supreme Court Record No. 387	14.00
30 copies of 2 illustrations for Supreme Court Record No. 388	24.00

25 copies of 1 illustration for Supreme Court Record No. 443.....	\$40.00
30 copies of 3 illustrations for Supreme Court Record No. 470.....	62.00
30 copies of 1 illustration for Supreme Court Record No. 476.....	12.00
30 copies of 1 illustration for Supreme Court Record No. 501.....	3.00
25 copies of 3 illustrations for Supreme Court Record No. 504.....	30.00
30 copies of 1 illustration for Supreme Court Record No. 612.....	10.00
30 copies of 1 illustration for Supreme Court Records Nos. 625 and 658.....	12.00
30 copies of 6 illustrations for Supreme Court Record No. 689.....	378.00
30 copies of 2 illustrations for Court of Claims case No. 16790.....	4.00
30 copies of 1 illustration for Court of Claims case No. 17553.....	3.00
30 copies of 1 illustration for Court of Claims case No. 18741.....	3.00
4,294 copies of 63 illustrations for Memoirs of the National Academy of Sciences for 1894.....	6,094.00
7,794 copies of 25 illustrations for Compilation of the Annual, Special, and Veto Messages, Proclamations, etc., of the Presidents of the United States.....	3,698.25
9,794 copies of 1 illustration for Report of the Commissioner of Fish and Fisheries for 1893.....	20.00
9,850 copies of 1 illustration for Report of the Commissioner of Fish and Fisheries for 1894.....	65.00
6,794 copies of 1 illustration for Bulletin of the United States Fish Commission for 1893.....	135.00
6,794 copies of 10 illustrations for Bulletin of the United States Fish Commission for 1895.....	1,249.40
6,850 copies of 13 illustrations for Bulletin of the United States Fish Commission for 1896.....	320.00
1,000 copies of 10 illustrations for Extract from Bulletin of the United States Fish Commission for 1895.....	168.32
52,000 copies of 1 illustration for Congressional Directory, first session Fifty-fourth Congress.....	332.00
500 copies of 13 illustrations for Report of Professor Woolbridge on Heating and Ventilation of the Senate.....	52.00
500 copies of 1 illustration for Report of Maj. Anson Mills, U. S. A., on International Dam and Reservoir on the Rio Grande del Norte.....	20.00
2,025 copies of 19 illustrations for Annual Report of the Commissioners of the District of Columbia for 1895.....	745.00
500 copies of 6 illustrations for Annual Report of the Engineer Department of the District of Columbia for 1895.....	22.00
1,500 copies of 12 illustrations for Annual Report of the Health Officer of the District of Columbia for 1895.....	340.00
Engraving 2 illustrations for Senate Doc. No. 5, first session Fifty-fourth Congress.....	28.00
Engraving 4 illustrations for Senate Doc. No. 17, first session Fifty-fourth Congress...	25.00
Engraving 23 illustrations for Senate Doc. No. 111, first session Fifty-fourth Congress..	129.00
Engraving 120 illustrations for Senate Doc. No. 137, first session Fifty-fourth Congress..	675.00
Engraving 1 illustration for Senate Doc. No. 156, first session Fifty-fourth Congress...	8.00
Engraving 5 illustrations for Senate Doc. No. 255, first session Fifty-fourth Congress...	5.00
Engraving 4 illustrations for Senate Report No. 760, part 2, third session Fifty-third Congress.....	4.00
Engraving 1 illustration for Senate Report No. 795, first session Fifty-fourth Congress..	2.50
Engraving 1 illustration for House Doc. No. 42, first session Fifty-fourth Congress.....	8.00
Engraving 33 illustrations for House Doc. No. 55, first session Fifty-fourth Congress....	7.00
Engraving 50 illustrations for House Doc. No. 175, first session Fifty-fourth Congress...	206.05
Engraving 1 illustration for House Doc. No. 278, first session Fifty-fourth Congress.....	4.00
Engraving 1 illustration for House Report No. 1626, first session Fifty-fourth Congress..	6.00
Engraving 7 illustrations for House Report No. 1636, first session Fifty-fourth Congress..	8.75
Engraving 1 illustration for Statement of John C. Coombs before House Committee on Pacific Railroads.....	2.00
Engraving 6 illustrations for Hearings before House Committee on Interstate and Foreign Commerce regarding the Nicaragua Canal.....	31.00
Engraving 5 illustrations for contested-election case of Aldrich <i>v.</i> Underwood.....	22.75
Engraving 2 illustrations for contested-election case of Thompson <i>v.</i> Shaw.....	16.50
Engraving 1 illustration for contested-election case of Johnson <i>v.</i> Stokes.....	4.25
Engraving 1 illustration for contested-election case of Van Horn <i>v.</i> Tarsney.....	6.00
Engraving 1 illustration for contested-election case of Goodwin <i>v.</i> Cobb.....	4.00
Engraving 1 illustration for contested-election case of Goodwin <i>v.</i> Cobb, part 2.....	3.50
Engraving 2 illustrations for contested-election case of Watson <i>v.</i> Black.....	3.25
Engraving 3 illustrations for Special Consular Reports on Highways of Commerce....	23.50
Engraving 309 illustrations for Proceedings of the Pan-American Medical Congress....	621.00
Engraving 1 illustration for United States Coast and Geodetic Survey Report for 1894, part 2.....	5.00
Engraving 33 illustrations for Annual Report of the United States Marine-Hospital Service for 1894, part 1.....	193.50

Engraving 50 illustrations for Annual Report of the United States Marine-Hospital Service for 1895.....	\$281.00
Engraving 17 illustrations for Annual Report of the Light-House Board for 1895.....	76.90
Engraving 1 illustration for Notice to Mariners No. 206.....	6.50
Engraving 2 illustrations for Tide Tables, 1896.....	5.00
Engraving 8 illustrations for United States Coast and Geodetic Survey Report for 1895.	18.73
Engraving 1 illustration for Bulletin No. 202, United States Coast and Geodetic Survey.	48.00
Engraving 15 illustrations for Light and Fog Signals of the Atlantic and Gulf Coasts ..	37.50
Engraving 1 illustration for General Rules and Regulations Prescribed by the Board of Supervising Inspectors of Steam Vessels.....	2.00
Engraving 3 illustrations for Report on Conference of United States Local Appraisers.	3.00
Engraving 1 illustration for Form No. 282, Treasury Department.....	4.00
Engraving 12 illustrations for Annual Report of the Chief of Engineers, United States Army, for 1895.....	98 75
Engraving 46 illustrations for Annual Report of the Chief of Ordnance, United States Army, for 1895.....	200.40
Engraving 1 illustration for Annual Report of the Surgeon-General, United States Army, for 1895.....	1.00
Engraving 14 illustrations for Annual Report of the Quartermaster-General, United States Army, for 1895.....	15.00
Engraving 8 illustrations for Official Records of the Union and Confederate Armies...	54.00
Engraving 92 illustrations for Report on Tests of Iron and Steel, 1893.....	200.00
Engraving 179 illustrations for Report on Tests of Iron and Steel, 1895.....	159.75
Engraving 4 illustrations for Notes on the Construction of Ordnance No. 66.....	6.00
Engraving 19 illustrations for Notes on the Construction of Ordnance No. 67.....	43.50
Engraving 31 illustrations for Notes on the Construction of Ordnance No. 68.....	78.50
Engraving 6 illustrations for Notes on the Construction of Ordnance No. 69.....	44.40
Engraving 9 illustrations for Notes on the Construction of Ordnance No. 70.....	12.36
Engraving 4 illustrations for Notes on the Construction of Ordnance No. 72.....	12.00
Engraving 100 illustrations for Artillery Circular I, series of 1893.....	190.00
Engraving 4 illustrations for Document No. 1, War Department.....	4.00
Engraving 1 illustration for Specifications for Cross-arms for Iron Telegraph Poles....	6.50
Engraving 3 illustrations for Light Artillery Drill Regulations, United States Army....	8.00
Engraving 15 illustrations for Manual for Army Cooks.....	33.75
Engraving 2 illustrations for Notes on Organization, Armament, and Military Progress, 1896	2.50
Engraving 1 illustration for Record of Artillery Practice.....	7.00
Engraving 27 illustrations for Manual of Photography.....	89.00
Engraving 42 illustrations for Military Schools of Europe, and other papers.....	48.20
Engraving 4 illustrations for Annual Report of the Chief of the Bureau of Ordnance, Navy Department, 1895	39.00
Engraving 20 illustrations for Official Records of the Union and Confederate Navies...	150.50
Engraving 1 illustration for Washington Observations, 1890.....	6.50
Engraving 3 illustrations for Washington Observations, 1894.....	39.00
Engraving 77 illustrations for General Information Series, No. XIV.....	177.00
Engraving 3 illustrations for American Nautical Almanac for 1899.....	48.00
Engraving 2 illustrations for Abstract of the Courses at the Naval War College.....	35.00
Engraving 4 illustrations for General Order No. 452, Navy Department.....	28.00
Engraving 1 illustration for Description of Sights for Turret Mounts.....	3.00
Engraving 129 illustrations for Sixteenth Annual Report of the Director of the United States Geological Survey, Part 1.....	221.53
Engraving 119 illustrations for Sixteenth Annual Report of the Director of the United States Geological Survey, Part 2.....	184.99
Engraving 58 illustrations for Monograph XXVI, United States Geological Survey	647.00
Engraving 24 illustrations for Monograph XXVII, United States Geological Survey....	50.00
Engraving 1 illustration for Bulletin No. 123, United States Geological Survey.....	10.00
Engraving 77 illustrations for Bulletin No. 124, United States Geological Survey	46.35
Engraving 150 illustrations for Bulletin No. 126, United States Geological Survey.....	35.00
Engraving 11 illustrations for Bulletin No. 128, United States Geological Survey.....	41.50
Engraving 6 illustrations for Bulletin No. 132, United States Geological Survey.....	23.50
Engraving 20 illustrations for Bulletin No. 133, United States Geological Survey.....	95.00
Engraving 14 illustrations for Bulletin No. 134, United States Geological Survey.....	84.75
Engraving 29 illustrations for Bulletin No. 136, United States Geological Survey.....	135.00
Engraving 19 illustrations for Annual Report of the Commissioner of Education for 1893.	33.50
Engraving 121 illustrations for Annual Report of the Commissioner of Education for 1894.....	143.28
Engraving 4 illustrations for Annual Report of the Commissioner of Education for 1895.	16.00

Engraving 14 illustrations for Annual Report of the Government Hospital for the Insane for 1895.....	\$96. 20
Engraving 9 illustrations for Annual Report of the Governor of Arizona for 1895.....	62. 00
Engraving 51 illustrations for Official Gazette of the United States Patent Office.....	89. 75
Engraving 1 illustration for Manual of Instruction for Mineral Surveys.....	1. 00
Engraving 1 illustration for Topographical Note-Book.....	15. 00
Engraving 1 illustration for Land Decisions, vol. 22.....	2. 00
Engraving 3 illustrations for Proposals for Blankets, Clothing, etc.....	2. 50
Engraving 4 illustrations for Report of the Pomologist, Department of Agriculture, 1894.....	21. 75
Engraving 2 illustrations for Contributions from the United States National Herbarium, vol. 3, No. 2.....	11. 50
Engraving 1 illustration for Contributions from the United States National Herbarium, vol. 3, No. 3.....	3. 00
Engraving 4 illustrations for Contributions from the United States National Herbarium, vol. 3, No. 8.....	13. 00
Engraving 1 illustration for Report on Nut Culture in the United States.....	7. 50
Engraving 1 illustration for Bulletin No. 47, Department of Agriculture.....	4. 00
Engraving 7 illustrations for Bulletin No. 17, Department of Agriculture.....	23. 20
Engraving 5 illustrations for Fiber Report No. 7, "Cultivation of the Ramie".....	33. 00
Engraving 2 illustrations for Experiment Station Record, vol. 7, No. 2.....	15. 00
Engraving 5 illustrations for Bulletin No. 8, Division of Vegetable Pathology, Department of Agriculture.....	30. 00
Engraving 2 illustrations for Bulletin No. 10, Bureau of Animal Industry, Department of Agriculture.....	10. 00
Engraving 8 illustrations for Bulletin No. 11, Department of Agriculture.....	45. 00
Engraving 3 illustrations for Bulletin No. 17, Weather Bureau, Department of Agriculture.....	30. 40
Engraving 11 illustrations for Farmers' Bulletin No. 32.....	15. 00
Engraving 102 illustrations for Report of the Smithsonian Institution for 1894, Part 1.....	201. 00
Engraving 876 illustrations for Report of the Smithsonian Institution for 1894, Part 2.....	370. 09
Engraving 134 illustrations for Fourteenth Annual Report of the Director of the Bureau of Ethnology.....	484. 00
Engraving 382 illustrations for Fifteenth Annual Report of the Director of the Bureau of Ethnology.....	367. 32
Engraving 212 illustrations for Sixteenth Annual Report of the Director of the Bureau of Ethnology.....	510. 80
Engraving 90 illustrations for Proceedings of the United States National Museum for 1895.....	209. 70
Engraving 409 illustrations for Bulletin No. 47, United States National Museum.....	339. 00
Engraving 1 illustration for Annual Report of the American Historical Association for 1895.....	1. 50
Engraving 178 illustrations for Report of the Commissioner of Labor on Housings for Working People.....	318. 25
Engraving 1 illustration for Supreme Court Record No. 405.....	20. 00
Engraving 1 illustration for Supreme Court Record No. 470.....	15. 00
Engraving 5 illustrations for Supreme Court Record No. 701.....	3. 00
Engraving 2 illustrations for Court of Claims case No. 17782.....	5. 00
Engraving 2 illustrations for Court of Claims cases Nos. 17782 and 17783.....	14. 00
Engraving 1 illustration for Court of Claims case No. 18204.....	4. 00
Engraving 80 illustrations for Congressional Directory, first session Fifty-fourth Congress.....	349. 00
Engraving 14 illustrations for Congressional Record, first session Fifty-fourth Congress.....	130. 00
Engraving 40 illustrations for Report of the Commissioner of Fish and Fisheries for 1893.....	95. 50
Engraving 9 illustrations for Report of the Commissioner of Fish and Fisheries for 1894.....	88. 00
Engraving 111 illustrations for Bulletin of the United States Fish Commission for 1895.....	248. 71
Engraving 16 illustrations for Bulletin of the United States Fish Commission for 1896.....	103. 00
Engraving 1 illustration for Report on Salmon Fisheries in Alaska.....	5. 00
Engraving 36 illustrations for Memoirs of the National Academy of Sciences for 1894.....	30. 00
Engraving 15 illustrations for Annual Report of the Commissioners of the District of Columbia for 1895.....	114. 50
Engraving 1 illustration for "In Memoriam: Howell Edmunds Jackson".....	6. 75
Engraving 1 illustration for Hearings before Senate Committee on Naval Affairs relative to Armor Plates.....	7. 00
Engraving 1 illustration for Senate bill No. 2533.....	6. 50

Total

77,861.21

No. 10.—*Statement showing the disbursements on account of printing Annual Report (1893) of the Secretary of Agriculture during the fiscal year ended June 30, 1896.*

Wages \$16.50

No. 11.—*Statement showing the disbursements on account of printing Annual Report (1894) of the Secretary of Agriculture during the fiscal year ended June 30, 1896.*

Wages..... \$235,764.69

Machine-finish printing paper :

875,278 pounds, 24 by 38 inches, 48-pound, at 3.4 cents.....	29,423.53
565 $\frac{3}{4}$ reams, 24 by 38 inches, 48-pound, at \$1.584.....	896.31
1,300 reams sized and supercalendered printing paper, 38 by 48 inches, 121-pound, at \$5.324.....	6,921.20
7,998 pounds woodcut paper, at 8.3 cents.....	663.83
50 reams tar paper, 24 by 36 inches, 50-pound, at \$3.80.....	190.00
3,737 pounds printing ink, at 45 cents.....	1,681.65
300 pounds printing ink, at \$1.80.....	540.00
1,275 pounds roller composition, at 28 cents.....	357.00
1,600 pieces book cloth, at \$6.50.....	11,050.00
174,950 pounds binder's board, at 1.9 cents.....	3,324.05
500 packs imitation gold leaf, at \$1.19.....	595.00
5,000 pounds glue, at 9.2 cents.....	460.00
250 spools thread.....	271.45
288 pounds soft twine, at 24 cents.....	69.12
10 barrels flour, at \$2.85.....	28.50
4 brass stamps.....	40.60
2 embossing plates and die blocks.....	14.00
18 feet brass rule.....	18.00

Total..... 292,308.93

No. 12.—*Statement showing the disbursements on account of printing Annual Report (1895) of the Secretary of Agriculture during the fiscal year ended June 30, 1896.*

Wages..... \$10,438.77

Machine-finish printing paper:

727,342 pounds, 24 by 38 inches, 48-pound, at 3.5 cents.....	25,456.97
525 reams, 24 by 38 inches, 48-pound, at \$1.68.....	882.00
600 reams sized and supercalendered printing paper, 38 by 48 inches, 120-pound, at \$5.28.....	3,168.00
Woodcut paper:	
21,600 pounds, at 6.8 cents.....	1,468.80
9,039 pounds, at 8.3 cents.....	750.24
50 reams tar paper, 24 by 36 inches, 50-pound, at \$4.50.....	225.00
14,112 pounds thick bristol board, 22 $\frac{1}{2}$ by 28 $\frac{1}{2}$ inches, 140-pound, at 5.4 cents.....	762.04
400 pieces book cloth, at \$6.50.....	2,600.00
1,000 pounds glue, at 9.2 cents.....	92.00
100 packs imitation gold leaf, at \$1.19.....	119.00
6,000 pressing blocks.....	321.50
2 brass stamps.....	33.00
2 embossing plates and die blocks.....	12.00
Engraving 14 illustrations.....	180.50

Total..... 46,509.82

No. 13.—*Statement showing the disbursements on account of removal and storage of certain material, Government Printing Office, during the fiscal year ended June 30, 1896.*

Rent..... \$610.00

No. 14.—*Statement showing the disbursements on account of publication of the Eleventh Census reports during the fiscal year ended June 30, 1896.*

Wages	\$83,485.64
Machine-finish printing paper:	
318,879 pounds, 24 by 38 inches, 48-pound, at 3.4 cents	11,498.08
493,771 pounds, 24 by 38 inches, 48-pound, at 3.5 cents	14,481.96
398 reams, 24 by 38 inches, 48-pound, at \$1.68	668.64
561 reams sized and supercalendered printing paper, 38 by 48 inches, 120-pound, at \$4.68.	2,625.48
13,416 pounds plate paper, at 8 cents	1,073.28
8,687 pounds woodcut paper, at 8.3 cents	721.02
1,103 pounds printing ink, at 45 cents	496.35
5 gallons extra dryer, at \$2.25	11.25
10,315 pounds bar lead, at 3.8 cents	391.97
Book cloth:	
800 pieces, at \$3.25	2,600.00
300 pieces, at \$3.69	1,107.00
Binder's board:	
50,400 pounds at 2.6 cents	1,310.40
31,150 pounds, at 3.8 cents	1,183.70
7,000 pounds glue, at 9.2 cents	644.00
Thread:	
432 pounds, at 60 cents	259.20
300 pounds, at 68 cents	204.00
Imitation gold leaf:	
100 packs, at \$1.19	119.00
100 packs, at \$1.74	174.00
Gray super:	
2,000 yards, at 2.4 cents	48.00
2,000 yards, at 2.5 cents	50.00
288 pounds twine, at 26 cents	74.88
20 dozen half-pint bottles sweet oil	10.00
3,000 quarto pressing blocks	316.50
Lithographing 11,794 copies of 4 illustrations for Report on Real Estate Mortgages	190.00
Lithographing 11,794 copies of 34 illustrations for Report on Vital and Social Statistics, Part 2	2,000.00
Lithographing 11,794 copies of 9 illustrations for Report on Farms and Homes: Proprietorship and Indebtedness	540.00
Engraving 64 illustrations for Report on Vital and Social Statistics, Part 2	150.00
Engraving 85 illustrations for Report on Farms and Homes: Proprietorship and Indebtedness	285.00
Total	126,719.35

No. 15.—*Statement showing the disbursements on account of printing memorial volume, centennial celebration of laying corner stone of the Capitol, during the fiscal year ended June 30, 1896.*

Wages	\$660.23
11,975 pounds woodcut paper, at 8.3 cents	993.92
Drawings of 45 illustrations	188.00
Photograph of the Capitol75
Lithographing 7,294 copies of 3 illustrations	210.00
Engraving 39 illustrations	406.00
Total	2,458.90

No. 16.—*Statement showing the disbursements on account of building for Government Printing Office, repairs and rent, during the fiscal year ended June 30, 1896.*

Rent	\$2,833.32
------------	------------

No. 17.—Statement of the estimated cost of printing, binding, etc., documents printed by authority of laws, joint or concurrent resolutions, or by order of either House of Congress, during the fiscal year ended June 30, 1896, and how distributed.

[Of the number of copies printed, those marked (*) embrace the usual or regular number, which are not included in the general distribution of the public documents.]

Title of document.	By what authority printed.	Number of copies.	Cost of litho-graphing and engraving.	Cost of composition, stereotyping, presswork, folding, inserting plates, etc.	Cost of paper.	Cost of binding.	Total cost.	How distributed.
PRINTED BY AUTHORITY OF LAW, JOINT OR CONCURRENT RESOLUTIONS.								
Abridgment of Message and Documents, 1st session 54th Congress.	Act Jan. 14, 1895,.....	1, 202	\$3, 217.80	\$4, 797.59	\$3, 000.00	\$8, 015.39	4,000 Senate, 8,000 House.
The President's Annual Messages, published form.do.....	36	272.10	85.88	53.50	410.48	5,000 Senate, 10,000 House.
Report of the Secretary of War, 1894 (H. Ex. Doc. No. 1, part 2, vol. 1, 3d session 53d Congress).	Sec. 3798, R. S.,.....	782	3, 383.70	350.17	600.00	4, 333.87	1,000 Senate, 2,000 House.
Report of the Secretary of War, 1894—Report of Chief of Engineers (H. Ex. Doc. No. 1, part 2, vol. 2, part 1, 3d session 53d Congress).do.....	874	\$1, 35.95	3, 071.45	750.00	600.00	4, 557.46	Do.
Report of the Secretary of War, 1894—Report of Chief of Engineers (H. Ex. Doc. No. 1, part 2, vol. 2, part 3, 3d session 53d Congress).do.....	556	175.00	2, 747.40	1, 557.68	750.00	5, 230.08	Do.
Report of the Secretary of War, 1894—Report of Chief of Engineers (H. Ex. Doc. No. 1, part 2, vol. 2, part 3, 3d session 53d Congress).do.....	726	200.00	3, 658.93	511.80	750.00	5, 117.73	Do.
Report of the Secretary of War, 1894—Report of Chief of Engineers (H. Ex. Doc. No. 1, part 2, vol. 2, part 5, 3d session 53d Congress).do.....	738	300.00	3, 836.63	915.11	750.00	5, 801.74	Do.
Report of the Secretary of War, 1894—Report of Chief of Engineers (H. Ex. Doc. No. 1, part 2, vol. 2, part 4, 3d session 53d Congress).do.....	428	300.00	3, 467.67	754.66	750.00	5, 272.33	Do.
Report of the Secretary of War, 1894—Report of Chief of Engineers (H. Ex. Doc. No. 1, part 2, vol. 2, part 6, 3d session 53d Congress).do.....	568	225.00	2, 941.05	674.54	750.00	4, 590.56	Do.

No. 17.—Statement of the estimated cost of printing, binding, etc.—Continued.

Title of document.	By what authority printed.	Number of copies.	Cost of litho- graphing and engrav- ing.	Cost of composi- tion, stereo- typing, presswork, folding, inserting plates, etc.	Cost of paper.	Cost of binding.	Total cost.	How distributed.
PRINTED BY AUTHORITY OF LAW, JOINT OR CONCURRENT RESOLUTIONS—cont'd.								
Report of the Secretary of the Navy, 1895 (H. Doc. No. 3, 1st session 54th Congress).	Sec. 3798, R. S.	* 3, 640	\$38. 50	\$3, 073. 08	\$296. 21	\$540. 00	\$3, 947. 79	1,000 Senate, 2,000 House.
Report of the Postmaster-General, 1895 (H. Doc. No. 4, 1st session 54th Congress).do	* 3, 640	4, 722. 84	368. 60	540. 00	5, 631. 44	Do.
Report of the Secretary of the Interior, 1895—Report of the Commissioner of the General Land Office (H. Doc. No. 5, vol. 1, 1st session 54th Congress).do	* 3, 640	3, 374. 73	293. 36	540. 00	4, 208. 09	Do.
Report of the Secretary of the Interior, 1895—Report of the Commissioner of Indian Affairs (H. Doc. No. 5, vol. 2, 1st session 54th Congress).do	* 3, 640	306. 90	6, 633. 11	564. 10	600. 00	8, 104. 11	Do.
Report of the Secretary of the Interior, 1895—Report of the Commissioner of Pensions (H. Doc. No. 5, vol. 3, 1st ses- sion 54th Congress).do	* 3, 640	218. 90	3, 900. 70	528. 82	600. 00	5, 248. 42	Do.
Report of the Secretary of the Interior, 1893—Report of the Commissioner of Education, in 2 vols. (H. Ex. Doc. No. 1, part 5, vol. 5, 2d session 53d Congress).	Sec. 3798, R. S., and act Jan. 12, 1895.	* 38, 606	172. 70	24, 976. 28	10, 113. 48	14, 440. 00	49, 702. 46	6,000 Senate, 12,000 House, 20,000 Commissioner of Education.
Report of the Secretary of Agriculture, 1894 (H. Ex. Doc. No. 1, part 6, part 1, 3d session 53d Congress).	Act Jan. 12, 1895.	* 6, 606	891. 31	205. 74	960. 00	2, 057. 05	1,000 Senate, 2,000 House, 3,000 Secretary of Agri- culture.
Report of the Secretary of Agriculture, 1895 (H. Doc. No. 6, part 1, 1st session 54th Congress).do	* 6, 640	1, 121. 17	220. 02	960. 00	2, 301. 19	Do.
Report of the Secretary of the Treasury, 1895—Finance Report (H. Doc. No. 8, 1st session 54th Congress).do	* 3, 640	253. 00	5, 966. 83	477. 03	600. 00	7, 296. 86	1,000 Senate, 2,000 House.
Report of the Attorney-General, 1895 (H. Doc. No. 9, 1st session 54th Congress).	Sec. 3798, R. S.	* 3, 640	1, 290. 57	113. 81	480. 00	1, 884. 38	Do.

Annual Report of the Comptroller of the Currency, 1895 (H. Doc. No. 10, part 1, 1st session 54th Congress).	630	* 10, 640	4, 329.40	839. 80	1, 857. 00	7, 026. 20	1,000 Senate, 2,000 House, 7,000 Comptroller of the Currency.
.....do.....	1, 278	* 10, 640	12, 312. 21	1, 683. 21	2, 575. 00	16, 570. 42	Do.
Annual Report of the Secretary of the Treasury, 1895 (H. Doc. No. 10, part 2, 1st session 54th Congress).	1, 208	* 3, 640	504. 15	14, 435. 13	1, 216. 06	2, 700. 00	18, 855. 34	1,000 Senate, 2,000 House.
.....do.....	84	* 3, 640	100. 00	656. 50	48. 60	805. 10	Do.
Annual Report of the Secretary of the Treasury, 1895—Commerce and Navigation of the United States (H. Doc. No. 13, part 1, 1st session 54th Congress).	360	* 4, 640	2, 232. 18	324. 22	748. 50	3, 394. 90	1,000 Senate, 2,000 House, 1,000 Commissioner of Navigation.
.....do.....	456	* 4, 640	1, 842. 06	407. 16	767. 00	3, 016. 22	Do.
Annual Report of the Commissioner of Navigation of the Treasury Department, 1895 (H. Doc. No. 28, part 1, 1st session 54th Congress).	354	* 3, 640	1, 997. 49	161. 50	480. 00	2, 638. 99	1,000 Senate, 2,000 House.
.....do.....	468	10, 000	960. 00	553. 28	2, 000. 00	3, 513. 28	2,000 Senate, 5,000 House, 3,000 Director of the Mint.
Annual Report of the Director of the Director of the Mint, 1895.	168	* 6, 640	7. 70	763. 01	144. 36	24. 00	939. 07	2,000 Senate, 4,000 House.
Concurrent resolution, Apr. 8, 1896.	368	* 2, 140	3, 442. 86	99. 98	6. 00	3, 548. 84	500 Senate, 1,000 House.
Annual Report of the Board of Visitors to the United States Military Academy, 1895 (H. Doc. No. 55, 1st session 54th Congress).	148	* 2, 140	1, 444. 70	67. 40	1, 512. 10	Do.
.....do.....	1, 044	* 3, 640	203. 85	6, 834. 65	733. 13	750. 00	8, 521. 63	1,000 Senate, 2,000 House.
Army Register, 1896 (H. Doc. No. 76, 1st session 54th Congress).	424	* 12, 640	4, 400. 33	691. 49	48. 00	5, 139. 82	3,000 Senate, 6,000 House, 3,000 Bureau of Statistics.
Navy Register, 1896 (H. Doc. No. 77, 1st session 54th Congress).	704	* 6, 140	4, 562. 46	539. 79	1, 375. 00	6, 477. 25	1,000 Senate, 2,000 House, 2,500 Department of State.
Ninth Annual Report of the Interstate Commerce Commission (H. Doc. No. 88, 1st session 54th Congress).								
Statistical Abstract of the United States, 1895 (H. Doc. No. 100, 1st session 54th Congress).								
Commercial Relations, 1894-95 (H. Doc. No. 186, part 1, 1st session 54th Congress).								

No. 17.—Statement of the estimated cost of printing, binding, etc.—Continued.

Title of document.	By what authority printed.	Number of pages.	Number of copies.	Cost of lithographing and engraving.	Cost of composition, stereotyping, presswork, folding, inserting plates, etc.	Cost of paper.	Cost of binding.	Total cost.	How distributed.
PRINTED BY AUTHORITY OF LAW, JOINT OR CONCURRENT RESOLUTIONS—cont'd.									
Commercial Relations, 1894-95 (H. Doc. No. 186, part 2, 1st session 54th Congress).	Act Jan. 12, 1895, and concurrent resolution, Apr. 8, 1896.	648	* 6, 140	\$4, 380.53	\$497.71	\$1, 225.00	\$6, 103.24	1,000 Senate, 2,000 House, 2,500 Department of State.	
Tenth and Eleventh Annual Reports of the Bureau of Animal Industry, 1893 and 1894 (H. Doc. No. 205, 1st session 54th Congress).	Act Jan. 12, 1895.....	128	* 30, 640	1, 080.55	539.60	4, 500.00	6, 120.15	7,000 Senate, 14,000 House, 9,000 Agricultural Department.	
Compilation of Tariff Acts passed by Congress from 1789 to 1896 (S. Doc. No. 219, 1st session 54th Congress).	Concurrent resolution, Jan. 16, 1896.	592	* 3, 640	2, 875.25	1, 050.00	4, 945.85	1,000 Senate, 2,000 House.	
The Honey Bee, a Manual of Instruction in Apiculture (H. Doc. No. 359, 1st session 54th Congress).	Concurrent resolution, Mar. 9, 1896.	120	* 20, 640	913.25	70.00	1, 695.55	5,000 Senate, 10,000 House, 5,500 Agricultural Department.	
Tenth Annual Report of the Commissioner of Labor (H. Doc. No. 339, part 1, 1st session 54th Congress).	Act Jan. 12, 1895.....	1, 374	* 25, 640	17, 803.35	4, 358.89	28, 412.24	5,000 Senate, 10,000 House, 10,000 Commissioner of Labor.	
Eight Special Report of the Commissioner of Labor—Housing of Working People (H. Ex. Doc. No. 354, 3d session 53d Congress).	Concurrent resolution, Mar. 5, 1896.	464	* 8, 606	\$350.08	4, 484.95	2, 198.71	9, 033.74	1,000 Senate, 2,000 House, 5,000 Department of Labor.	
Bulletin of the Department of Labor: No. 1 (H. Doc. No. 33, part 1, 1st session 54th Congress).	Act Jan. 12, 1895.....	112	* 10, 640	672.02	162.73	869.75	Department of Labor.	
No. 2 (H. Doc. No. 33, part 2, 1st session 54th Congress).do.....	112	* 10, 640	652.39	164.29	851.68	Do.	
No. 3 (H. Doc. No. 33, part 3, 1st session 54th Congress).do.....	120	* 10, 640	710.91	169.70	915.61	Do.	
No. 4 (H. Doc. No. 33, part 4, 1st session 54th Congress).do.....	112	* 10, 640	670.56	164.16	869.72	Do.	
Bulletin of the U. S. Fish Commission, 1894 (H. Mis. Doc. No. 86, 3d session 53d Congress).	Joint resolution, Feb. 14, 1881.	504	* 5, 606	214.68	3, 993.96	1, 269.71	7, 228.35	1,000 Senate, 2,500 House, 1,500 Fish Commission.	

Bulletin of the U. S. Fish Commission, 1895 (H. Doc. No. 79, 1st session 54th Congress).	492	* 5, 640	1, 784.32	3, 759.18	1, 795.60	1, 750.00	9, 089.10	1,000 Senate, 2,000 House, 2,000 Fish Commission.
Annual Report of the Smithsonian Institution, 1893 (H. Mis. Doc. No. 184, part 1, 2d session 53d Congress).	808	* 10, 606	330.00	5, 679.45	2, 403.48	2, 205.60	10, 708.53	1,000 Senate, 2,000 House, 5,000 Smithsonian Institution, 2,000 National Museum.
.....do.....	816	* 10, 606	917.47	8, 453.54	3, 312.46	2, 615.93	15, 299.40	Do.
Annual Report of the Smithsonian Institution, 1893—Report of the National Museum (H. Mis. Doc. No. 184, part 2, 2d session 53d Congress).	200	* 2, 247	466.55	1, 473.95	904.28	875.00	3, 718.88	200 Senate, 400 House, 900 Superintendent of Coast and Geodetic Survey.
Report of the Superintendent of the U. S. Coast and Geodetic Survey, 1893 (S. Ex. Doc. No. 19, part 1, 2d session 53d Congress).	646	* 3, 547	337.62	2, 649.97	476.71	573.00	4, 037.30	200 Senate, 400 House, 2,200 Superintendent of Coast and Geodetic Survey.
Report of the Superintendent of the U. S. Coast and Geodetic Survey, 1893 (S. Ex. Doc. No. 19, part 2, 2d session 53d Congress).	182	* 2, 247	532.40	1, 533.83	955.21	1, 050.00	4, 071.44	200 Senate, 600 House, 700 Superintendent of Coast and Geodetic Survey.
Report of the Superintendent of the U. S. Coast and Geodetic Survey, 1894 (S. Ex. Doc. No. 8, part 1, 3d session 53d Congress).	616	* 3, 547	387.69	5, 228.27	900.17	1, 260.00	7, 776.13	200 Senate, 600 House, 2,000 Superintendent of Coast and Geodetic Survey.
Report of the Chief of the Weather Bureau, 1894 (H. Mis. Doc. No. 88, 3d session 53d Congress).	288	* 4, 606	3, 195.10	250.14	1, 200.00	4, 645.24	1,000 Senate, 2,000 House, 1,000 Weather Bureau.
Report of the National Academy of Sciences, 1895 (S. Doc. No. 55, 1st session 54th Congress).	52	* 2, 640	191.65	19.45	211.10	500 Senate, 1,000 House, 500 Academy of Science.
Memoirs of the National Academy of Sciences, 1894 (S. Mis. Doc. No. 59, 3d session 53d Congress).	486	* 3, 247	6, 760.85	3, 720.34	1, 500.19	787.50	12, 768.88	500 Senate, 1,000 House, 1,000 Academy of Science.
Report of the American Historical Association, 1894 (H. Mis. Doc. No. 91, 3d session 53d Congress).	614	* 3, 640	1, 586.39	593.72	882.50	2, 972.61	2,000 Senate, 4,000 House, 4,000 Academy and Smithsonian Institution.
Report and Proceedings of the Pan-American Medical Congress, 1893 (S. Ex. Doc. No. 36, part 1, 2d session 53d Congress).	1, 154	* 10, 747	1, 521.12	8, 055.34	3, 241.46	2, 250.00	15, 067.92	2,000 Senate, 4,000 House, 4,000 Department of State.
Report and Proceedings of the Pan-American Medical Congress, 1893 (S. Ex. Doc. No. 36, part 2, 2d session 53d Congress).	1, 108	* 10, 747	790.35	8, 763.78	3, 299.27	2, 250.00	15, 103.40	Do.

No. 17.—Statement of the estimated cost of printing, binding, etc.—Continued.

Title of document.	By what authority printed.	Number of pages.	Number of copies.	Cost of litho- graphing and engrav- ing.	Cost of composition, stereo- typing, presswork, folding, inserting plates, etc.	Cost of paper.	Cost of binding.	Total cost.	How distributed.
PRINTED BY AUTHORITY OF LAW, JOINT OR CONCURRENT RESOLUTIONS—Cont'd.									
Proceedings of the Tribunal of Arbitra- tion at Paris regarding Seal Fisheries: (S. Ex. Doc. No. 177, part 1, 2d session 53d Congress)	Concurrent resolu- tion, July 25, 1894	444	* 6, 747	\$990. 58	\$378. 39	\$960. 00	\$2, 328. 97	1,500 Senate, 3,000 House, 1,500 Department of State.
(S. Ex. Doc. No. 177, part 2, 2d session 53d Congress.)do	1, 072	* 6, 747	\$860. 37	2, 096. 24	1, 371. 52	1, 500. 00	5, 828. 13	Do.
(S. Ex. Doc. No. 177, part 3, 2d session 53d Congress.)do	630	* 6, 747	707. 32	1, 609. 88	930. 21	1, 200. 00	4, 447. 41	Do.
(S. Ex. Doc. No. 177, part 4, 2d session 53d Congress.)do	506	* 6, 747	2, 033. 53	429. 59	960. 00	3, 423. 12	Do.
(S. Ex. Doc. No. 177, part 5, 2d session 53d Congress.)do	984	* 6, 747	253. 05	4, 199. 62	964. 71	1, 500. 00	6, 917. 38	Do.
(S. Ex. Doc. No. 177, part 6, 2d session 53d Congress.)do	336	* 6, 747	253. 05	1, 550. 24	428. 58	960. 00	3, 191. 87	Do.
(S. Ex. Doc. No. 177, part 7, 2d session 53d Congress.)do	484	* 6, 747	456. 74	1, 313. 90	757. 89	1, 500. 00	4, 028. 53	Do.
(S. Ex. Doc. No. 177, part 8, 2d session 53d Congress.)do	924	* 6, 747	50. 61	3, 634. 63	802. 02	1, 200. 00	5, 687. 26	Do.
(S. Ex. Doc. No. 177, part 9, 2d session 53d Congress.)do	986	* 6, 747	1, 623. 92	825. 74	1, 200. 00	3, 649. 66	Do.
(S. Ex. Doc. No. 177, part 10, 2d session 53d Congress.)do	138	* 6, 747	616. 55	125. 88	900. 00	1, 642. 43	Do.
(S. Ex. Doc. No. 177, part 11, 2d session 53d Congress.)do	154	* 6, 747	545. 79	138. 89	900. 00	1, 584. 68	Do.
(S. Ex. Doc. No. 177, part 12, 2d session 53d Congress.)do	434	* 6, 747	1, 554. 05	370. 12	1, 080. 00	3, 004. 17	Do.
(S. Ex. Doc. No. 177, part 13, 2d session 53d Congress.)do	628	* 6, 747	2, 268. 09	530. 29	1, 200. 00	3, 998. 38	Do.

(S. Ex. Doc. No. 177, part 14, 2d session 53d Congress.)do.....	330	*6, 747	1, 235.93	281.82	1, 080.00	2, 596.85	Do.
(S. Ex. Doc. No. 177, part 15, 2d session 53d Congress.)do.....	348	*6, 747	1, 361.10	300.19	1, 080.00	2, 741.29	Do.
(S. Ex. Doc. No. 177, part 16, 2d session 53d Congress.)do.....	236	*6, 747	549.20	488.25	458.70	1, 200.00	2, 696.15	Do.
Proceedings in Congress upon acceptance of Statues of John Stark and Daniel Webster (S. Mis. Doc. No. 64, 3d session 53d Congress.)	Concurrent resolution, Jan. 11, 1895.	264	*17, 247	2, 004.23	1, 207.44	3, 960.00	7, 171.67	5,000 Senate, 10,000 House, 1,500 governor of New Hampshire.
Eulogies on the late Hon. Zachulon B. Vance (S. Mis. Doc. No. 151, 3d session 53d Congress.)	Act Jan. 12, 1895.....	192	*8, 747	867.35	453.19	2, 158.00	3, 478.54	2,000 Senate, 4,000 House, 1,950 Senators and Representatives of North Carolina, 50 family of deceased.
Eulogies on the late Hon. Francis B. Stockbridge (S. Mis. Doc. No. 152, 3d session 53d Congress.)do.....	84	*8, 747	424.62	247.53	2, 112.50	2, 784.65	2,000 Senate, 4,000 House, 1,950 Senators and Representatives of Michigan, 50 family of deceased.
Eulogies on the late Hon. Alfred H. Colquitt (S. Mis. Doc. No. 153, 3d session 53d Congress.)do.....	112	*8, 747	510.87	310.32	2, 112.50	2, 933.69	2,000 Senate, 4,000 House, 1,950 Senators and Representatives of Georgia, 50 family of deceased.
Eulogies on the late Hon. Philip S. Post (H. Mis. Doc. No. 80, 3d session 53d Congress.)do.....	92	*8, 606	446.11	234.46	2, 112.50	2, 793.07	2,000 Senate, 4,000 House, 1,950 Senators and Representatives of Illinois, 50 family of deceased.
Eulogies on the late Hon. George B. Shaw (H. Mis. Doc. No. 81, 3d session 53d Congress.)do.....	82	*8, 606	392.00	245.58	2, 112.50	2, 750.08	2,000 Senate, 4,000 House, 1,950 Senators and Representatives of Wisconsin, 50 family of deceased.
Eulogies on the late Hon. George W. Houck (H. Mis. Doc. No. 82, 3d session 53d Congress.)do.....	88	*8, 606	419.15	225.69	2, 112.50	2, 757.34	2,000 Senate, 4,000 House, 1,950 Senators and Representatives of Ohio, 50 family of deceased.
Eulogies on the late Hon. Marcus C. Lisle (H. Mis. Doc. No. 83, 3d session 53d Congress.)do.....	56	*8, 606	290.37	156.66	2, 112.50	2, 559.53	2,000 Senate, 4,000 House, 1,950 Senators and Representatives of Kentucky, 50 family of deceased.
Eulogies on the late Hon. Myron B. Wright (H. Mis. Doc. No. 85, 3d session 53d Congress.)do.....	56	*8, 606	289.53	157.69	2, 112.50	2, 559.72	2,000 Senate, 4,000 House, 1,950 Senators and Representatives of Pennsylvania, 50 family of deceased.

No. 17.—Statement of the estimated cost of printing, binding, etc.—Continued.

Title of document.	By what authority printed.	Number of pages.	Number of copies.	Cost of lithographing and engraving.	Cost of composition, stereotyping, folding, inserting, plates, etc.	Cost of paper.	Cost of binding.	Total cost.	How distributed.
PRINTED BY AUTHORITY OF LAW, JOINT OR CONCURRENT RESOLUTIONS—CONT'D.									
Congressional Directory, advance copies (1st session 54th Congress).	Act Jan. 12, 1895.....	352	1,000	\$77.00	\$103.20	\$74.14	\$5.00	\$259.34	For Committee on Printing.
Congressional Directory, first edition (S. Doc. No. 14, part 1, 1st session 54th Congress).do.....	352	* 7,840	537.90	1,913.26	555.29	231.00	3,237.45	Do.
Congressional Directory, second edition (S. Doc. No. 14, part 2, 1st session 54th Congress).do.....	370	* 20,640	145.20	1,958.25	1,507.42	350.00	3,960.87	Do.
Supplement to Congressional Directory.....do.....	16	1,000	10.55	6.21	16.76	Do.
Congressional Directory, third edition (S. Doc. No. 14, part 3, 1st session 54th Congress).do.....	370	* 15,640	66.00	1,668.94	1,120.03	425.00	3,279.97	Do.
Annual Report of the Public Printer, 1895 (S. Doc. No. 32, 1st session 54th Congress).do.....	210	* 1,640	1,307.96	77.22	3.50	1,388.68	1,000 Public Printer.
Tests of Iron and Steel (H. Ex. Doc. No. 92, 3d session 53d Congress).do.....	650	* 1,140	454.95	4,339.63	473.21	224.00	5,491.79	500 War Department.
Digest of the Laws relating to Appointment Salary, and Compensation of Officials of U. S. Courts (H. Mis. Doc. No. 87, 3d session 53d Congress).	Joint resolution, Mar. 5, 1895.	304	* 2,606	1,672.10	103.27	1,500.00	3,275.37	250 Treasury Department.
Report of the Health Officer of the District of Columbia, 1895.	Act Jan. 12, 1895.....	386	1,500	374.00	279.75	284.93	375.00	1,313.68	100 Senate, 362 House, 1,040 Health Officer.
Steamboat Inspection Service, 1895 and 1896.	Concurrent resolution, May 29, 1896.	100	300	218.85	4.46	16.00	239.31	Treasury Department.
Postal Laws and Regulations, 1893.....	Concurrent resolution, Jan. 30, 1896.	528	5,000	517.10	377.15	800.00	1,694.25	Post-Office Department.
Review of the World's Commerce, extract from Commercial Relations, 1894-95.	Concurrent resolution, Apr. 8, 1896.	242	10,000	544.20	308.77	40.00	892.97	Department of State.

President's Message of Dec. 17, 1895, and documents accompanying same, and Senate Ex. Doc. No. 226, 1st session, 54th Congress, relating to Venezuela Bombardary.	246	6,000	84.70	404.80	229.17	718.67	2,000 Senate, 4,000 House.
Concurrent resolution, Jan. 7, 1896.							
Concurrent resolution, June 5, 1896.	644	10,000	1,289.00	840.90	3,929.90	3,000 Senate, 7,000 House.
Report of the Committee on Ways and Means concerning Reciprocity and Commercial Treaties (H. Report No. 2263, 1st session 54th Congress).	404	500	135.95	28.52	389.47	National and State Homes.
Report of the Board of Managers of the National Home for Disabled Volunteer Soldiers.	410	500	81.25	26.81	220.56	Do.
Report of the Assistant Inspector-General of State Homes.	914	5,000	654.88	1,542.20	935.51	3,782.59	1,000 Senate, 2,000 House, 2,000 Department of State.
Bulletins of the Bureau of American Republics, vol. 3.	754	5,000	584.70	1,077.50	581.53	2,893.73	L. O.
Bulletins of the Bureau of American Republics, vol. 4.	1,234	3,000	15,419.60	917.32	19,336.92	Sec. sec. 73, act Jan. 12, 1895.
Official Register of the United States, vol. 1.	1,588	3,000	19,742.28	1,177.24	24,659.52	Do.
Official Register of the United States, vol. 2.	560	75,000	3,476.00	13,337.00	9,732.00	38,545.00	25,000 Senate, 50,000 House.
Special Report on Diseases of the Horse.	414	5,000	688.50	529.53	2,968.03	Treasury Department.
Twenty-seventh Annual List of Merchant Vessels of the United States, 1895 (H. Doc. No. 29, 1st session 54th Congress).	84	5,000	495.00	283.00	113.19	891.19	Do.
Part VI of the Twenty-seventh Annual List of Merchant Vessels of the United States, 1895.	140	* 4,140	252.70	2,326.56	217.79	2,797.05	500 Senate, 1,000 House, 2,000 Treasury Department.
Monthly Summary of Finance and Commerce of the United States: November, 1895, No. 5 (H. Doc. No. 91, 1st session 54th Congress).	136	* 4,140	247.00	2,275.64	190.55	2,713.19	Do.
December, 1895, No. 6 (H. Doc. No. 210, 1st session 54th Congress).	122	* 4,140	291.50	2,041.00	123.60	2,456.10	Do.
January, 1896, No. 7 (H. Doc. No. 295, 1st session 54th Congress).	128	* 4,140	392.50	2,074.35	129.68	2,506.53	Do.
February, 1896, No. 8 (H. Doc. No. 343, 1st session 54th Congress).	182	* 4,140	343.20	3,143.38	189.55	3,676.13	Do.
March, 1896, No. 9 (H. Doc. No. 374, 1st session 54th Congress).							

No. 17.—Statement of the estimated cost of printing, binding, etc.—Continued.

Title of document.	By what authority printed.	Number of pages.	Number of copies.	Cost of lithographing and engraving.	Cost of composition, stereotyping, presswork, folding, inserting, plates, etc.	Cost of paper.	Cost of binding.	Total cost.	How distributed.
PRINTED BY AUTHORITY OF LAW, JOINT OR CONCURRENT RESOLUTIONS—cont'd.									
Monthly Summary of Finance and Commerce of the United States—Cont'd.									
April, 1896, No. 10 (H. Doc. No. 398, 1st session 54th Congress).	Joint resolution Dec. 12, 1895.	128	* 4, 140	\$348.70	\$2, 101.35	\$168.59	\$2, 618.64	500 Senate, 1,000 House, 2,000 Treasury Department.
May, 1895, No. 11 (H. Doc. No. 422, 1st session 54th Congress).do	164	* 4, 140	152.90	2, 754.53	188.71	3, 096.14	Do.
Consular Reports:									
May, 1895, No. 176 (H. Doc. No. 30, part 1, 1st session 54th Congress).	Act Jan. 12, 1895.....	208	* 2, 140	215.29	108.71	\$6.00	330.00	500 Senate, 1,000 House.
June, 1895, No. 177 (H. Doc. No. 30, part 2, 1st session 54th Congress).do	208	* 2, 140	209.22	108.71	6.00	323.93	Do.
July, 1895, No. 178 (H. Doc. No. 30, part 3, 1st session 54th Congress).do	174	* 2, 140	185.20	108.71	6.00	299.91	Do.
August, 1895, No. 179 (H. Doc. No. 30, part 4, 1st session 54th Congress).do	168	* 2, 140	180.98	90.43	6.00	277.41	Do.
September, 1895, No. 180 (H. Doc. No. 31, part 1, 1st session 54th Congress).do	144	* 2, 140	153.70	77.80	6.00	237.50	Do.
October, 1895, No. 181 (H. Doc. No. 31, part 2, 1st session 54th Congress).do	142	* 2, 140	149.41	77.61	6.00	233.02	Do.
November, 1895, No. 182 (H. Doc. No. 31, part 3, 1st session 54th Congress).do	158	* 2, 140	178.34	85.15	6.00	269.49	Do.
December, 1895, No. 183 (H. Doc. No. 31, part 4, 1st session 54th Congress).do	174	* 2, 140	192.88	85.17	6.00	284.05	Do.
January, 1896, No. 184 (H. Doc. No. 32, part 1, 1st session 54th Congress).do	152	* 2, 140	163.24	73.14	6.00	242.38	Do.
February, 1896, No. 185 (H. Doc. No. 32, part 2, 1st session 54th Congress).do	144	* 2, 140	175.38	70.59	6.00	251.97	Do.
March, 1896, No. 186 (H. Doc. No. 32, part 3, 1st session 54th Congress).do	158	* 2, 140	167.30	76.88	6.00	250.18	Do.

April, 1896, No. 187 (H. Doc. No. 32, part 4, 1st session 54th Congress).	188	* 2, 140	203.50	91.84	6.00	391.34	Do.
May, 1896, No. 188 (H. Doc. No. 377, part 1, 1st session 54th Congress).	176	* 2, 140	190.76	86.06	6.00	282.82	Do.
June, 1896, No. 189 (H. Doc. No. 377, part 2, 1st session 54th Congress).	224	* 2, 140	229.75	108.16	6.00	343.91	Do.
Supplement to Consular Reports No. 187—Exports Declared for the United States (H. Doc. No. 32, part 5, 1st session 54th Congress).	58	* 2, 140	73.77	15.20	6.00	94.97	Do.
Special Consular Reports on Highways of Commerce (H. Doc. No. 32, 1st session 54th Congress).	768	* 2, 140	944.50	453.80	30.00	1,738.28	Do.
Monthly Catalogue of Government Publications:							Superintendent of Documents.
January, 1895, No. 1.	24	2, 000	71.64	10.47	7.00	89.11	Do.
February, 1895, No. 2	24	2, 500	62.77	13.05	8.75	84.57	Do.
March, 1895, No. 3	16	2, 500	52.96	9.87	8.75	71.58	Do.
April, 1895, No. 4	26	2, 500	87.55	10.54	98.09	Do.
May, 1895, No. 5	26	2, 500	87.90	10.54	98.44	Do.
June, 1895, No. 6	32	2, 500	94.99	13.23	108.22	Do.
July, 1895, No. 7	36	2, 500	124.07	14.46	138.53	Do.
August, 1895, No. 8	24	2, 500	75.90	9.80	85.70	Do.
September, 1895, No. 9	32	2, 500	90.94	13.23	104.17	Do.
October, 1895, No. 10	24	2, 500	80.27	9.80	90.07	Do.
November, 1895, No. 11	24	2, 500	79.36	9.80	89.16	Do.
December, 1895, No. 12	48	2, 500	146.18	18.87	165.05	Do.
January, 1896, No. 13	56	2, 500	172.44	22.05	194.49	Do.
February, 1896, No. 14	64	2, 500	189.57	25.23	214.80	Do.
March, 1896, No. 15	80	2, 500	223.00	31.60	254.60	Do.
April, 1896, No. 16	72	2, 500	210.59	28.42	239.01	Do.
May, 1896, No. 17	80	2, 500	221.52	31.60	253.12	Do.
Twelfth Annual Report of the Director of the Bureau of Ethnology, 1891 (H. Mis. Doc. No. 82, 2d session 53d Congress).	792	* 8, 606	4,596.55	3,646.66	3,721.20	12,885.11	1,000 Senate, 2,000 House, 5,000 Bureau of Ethnology.
Bulletin of the Bureau of Ethnology—Sioux Tribes of the East.	104	6, 050	381.62	105.51	21.20	638.13	1,000 Senate, 2,000 House, 3,000 Bureau of Ethnology, 50 Library of Congress.

No. 17.—Statement of the estimated cost of printing, binding, etc.—Continued.

Title of document.	By what authority printed.	Number of pages.	Number of copies.	Cost of litho- graphing and engrav- ing.	Cost of composi- tion, stereo- typing, presswork, folding, inserting plates, etc.	Cost of paper.	Cost of binding.	Total cost.	How distributed.
PRINTED BY AUTHORITY OF LAW, JOINT OR CONCURRENT RESOLUTION—cont'd.									
Report of the Secretary of the Interior, 1892—Thirteenth Annual Report of the Director of the Geological Survey (H. Ex. Doc. No. 1, part 5, vol. 4, part 1, 2d session 52d Congress).	Concurrent resolu- tion, May 10, 1892.	248	* 15, 606	\$2, 385.40	\$1, 717.52	\$6, 060.60	\$10, 163.52	4,000 Senate, 8,000 House, 3,000 Geological Sur- vey.
Report of the Secretary of the Interior, 1892—Thirteenth Annual Report of the Director of the Geological Survey (H. Ex. Doc. No. 1, part 5, vol. 4, part 2, 2d session 52d Congress).do	382	* 15, 606	\$6,957.05	10, 431.79	9, 772.62	6, 871.20	34, 032.66	Do.
Report of the Secretary of the Interior, 1892—Thirteenth Annual Report of the Director of the Geological Survey (H. Ex. Doc. No. 1, part 5, vol. 4, part 3, 2d session 52d Congress).do	500	* 15, 606	8, 030.60	5, 255.58	6, 871.20	20, 157.38	Do.
Report of the Secretary of the Interior, 1893—Fourteenth Annual Report of the Director of the Geological Survey (H. Ex. Doc. No. 1, part 5, vol. 4, part 3, 2d session 53d Congress).	Concurrent resolu- tion, Mar. 23, 1894.	330	* 10, 606	2, 053.56	1, 426.05	4, 500.00	7, 979.61	2,000 Senate, 4,000 House, 4,000 Geological Sur- vey.
Report of the Secretary of the Interior, 1893—Fourteenth Annual Report of the Director of the Geological Survey (H. Ex. Doc. No. 1, part 5, vol. 4, part 1, 2d session 53d Congress).do	620	* 10, 606	4, 668.55	5, 769.38	4, 778.93	4, 500.00	19, 716.86	Do.
Report of the Secretary of the Interior, 1894—Fifteenth Annual Report of the Director of the Geological Survey (H. Ex. Doc. No. 1, part 5, vol. 4, 3d session 53d Congress).	Act Jan. 12, 1895.	778	* 13, 606	3, 331.85	7, 946.28	5, 522.37	5, 850.00	22, 650.50	3,000 Senate, 6,000 House, 4,000 Geological Sur- vey.
The Public Lands and their Water Sup- ply—Extract from Sixteenth Annual Report Geological Survey.	Concurrent resolu- tion, Jan. 22, 1896.	80	6, 000	507.10	424.80	336.93	1, 268.83	1,500 Senate, 3,000 House, 1,500 Geological Survey.

Geology and Mining Industries of the Cripple Creek District of Colorado—Extract from Sixteenth Annual Report Geological Survey.	210	5,000	590.70	706.00	543.34	80.00	1,920.04	1,500 Senate, 3,000 House, 500 Geological Survey.
Concurrent resolution, Apr. 15, 1896.	114	5,000	754.60	411.90	280.17	30.00	1,476.67	Do.
Extract from Sixteenth Annual Report Geological Survey:								
Production of Iron Ore.....	204	1,000	25.30	326.00	112.26	6.00	469.56	Geological Survey.
Appalachian Gold Fields.....	88	4,000	26.40	219.05	161.13	24.00	430.58	Do.
Geological Reconnaissance across Idaho.	66	500	71.65	17.29	3.00	91.94	Do.
Production of Tin.....	88	500	85.95	20.16	3.00	109.11	Do.
Production of Coal.....	224	3,000	373.70	241.20	18.00	632.90	Do.
Production of Stone.....	84	10,000	520.75	374.25	60.00	955.00	Do.
Geological Survey Monograph, vol. 25 (H. Doc. No. 297, 1st session 54th Congress).	666	* 3,640	2,431.44	2,669.99	1,509.40	1,350.00	7,960.83	Do.
Bulletin No. 123, Geological Survey.....	192	3,000	11.00	1,489.75	75.80	12.00	1,588.55	Do.
Bulletin No. 124, Geological Survey.....	184	3,000	170.88	666.45	99.55	12.00	948.88	Do.
Bulletin No. 126, Geological Survey.....	188	3,000	53.90	740.10	56.26	10.50	860.76	Do.
Bulletin No. 128, Geological Survey.....	120	3,000	45.65	446.85	93.14	12.00	597.64	Do.
Washington Observations, 1894—Appendix 1, Magnetic Observations.	114	1,000	38.50	159.00	110.50	308.00	Naval Observatory.
Astronomical Papers of the American Ephemeris:								
Vol. 5, part 5.....	72	1,500	473.60	68.04	30.00	571.64	100 Senate, 400 House, 1,000 Navy Department.
Vol. 6, part 1.....	170	1,500	1,215.35	140.43	65.28	1,421.06	Do.
Vol. 6, part 2.....	100	1,500	745.45	88.59	46.76	880.80	Do.
Vol. 6, part 3.....	112	1,500	848.63	94.68	30.00	973.31	Do.
Vol. 7, part 2.....	144	1,500	921.70	117.80	52.28	1,091.78	Do.
American Ephemeris and Nautical Almanac, 1896, second edition.	536	1,200	13.20	259.59	180.15	307.50	760.44	100 Senate, 400 House, 700 Nautical Almanac Office.
American Ephemeris and Nautical Almanac, 1898.	550	1,000	55.00	3,355.05	158.52	250.00	3,848.57	Nautical Almanac Office.
American Nautical Almanac, 1897, second edition.	280	2,000	217.10	157.01	150.00	524.11	Do.
American Nautical Almanac, 1899.....	280	500	52.80	112.40	37.90	203.10	Do.

No. 17.—Statement of the estimated cost of printing, binding, etc.—Continued.

Title of document.	By what authority printed.	Number of copies.	Cost of litho-graphing and engraving.	Cost of composition, stereo-typing, presswork, folding, inserting plates, etc.	Cost of paper.	Cost of binding.	Total cost.	How distributed.
PRINTED BY AUTHORITY OF LAW, JOINT OR CONCURRENT RESOLUTIONS—Cont'd.								
Pension Decisions:	Joint resolution, Feb. 8, 1895.	1,000		\$110.10	\$82.50	\$750.00	\$942.60	Interior Department.
Vol. 6.....	do.....	1,000		191.40	139.44	750.00	1,080.84	Do.
Vol. 7.....	do.....	1,000		216.90	153.97	750.00	1,120.87	Do.
Land Decisions:	do.....	1,000		208.10	143.50	750.00	1,101.60	Do.
Vol. 13.....	do.....	1,000		176.80	124.96	750.00	1,051.76	Do.
Vol. 14.....	do.....	1,000		168.60	120.85	750.00	1,039.45	Do.
Vol. 15.....	do.....	1,000		177.80	124.34	750.00	1,052.14	Do.
Vol. 16.....	do.....	1,000		185.20	132.75	750.00	1,067.95	Do.
Vol. 17.....	do.....	1,000		176.60	124.63	750.00	1,051.23	Do.
Vol. 18.....	do.....	150	\$6,325.00				6,325.00	War Department.
Vol. 19.....	do.....							
Atlas pertaining to the Official Records of the War of the Rebellion, parts 1 to 10, inclusive.	Act Jan. 12, 1895.....							
Official Records of the War of the Rebellion:								
Series 1, vol. 6.....	do.....	186		93.60	24.57	9.00	127.17	Do.
Series 1, vol. 7.....	do.....	186		97.76	25.72	9.00	132.48	Do.
Series 1, vol. 8.....	do.....	186		87.16	20.96	9.00	117.12	Do.
Series 1, vol. 9.....	do.....	186		77.23	20.39	7.20	104.82	Do.
Series 1, vol. 10, part 1.....	do.....	186		99.01	25.91	9.00	133.92	Do.
Series 1, vol. 10, part 2.....	do.....	186		66.12	17.15	7.20	90.47	Do.
Series 1, vol. 11, part 1.....	do.....	186		118.34	29.80	9.00	157.14	Do.
Series 1, vol. 11, part 2.....	do.....	186		103.45	28.58	9.00	141.03	Do.
Series 1, vol. 11, part 3.....	do.....	186		70.61	18.48	7.20	96.29	Do.
Series 1, vol. 12, part 1.....	do.....	186		85.56	20.00	9.00	114.56	Do.

No. 17.—Statement of the estimated cost of printing, binding, etc.—Continued.

Title of document.	By what authority printed.	Number of pages.	Number of copies.	Cost of litho- graphing and engrav- ing.	Cost of composi- tion, stereo- typing, presswork, folding, inserting plates, etc.	Cost of paper.	Cost of binding.	Total cost.	How distributed.
PRINTED BY AUTHORITY OF LAW, JOINT OR CONCURRENT RESOLUTIONS—con'd.									
Statutes at Large of the 53d Congress, vol. 26.	Act Jan. 12, 1895.....	1,488	3,500	\$2,856.35	\$1,334.97	\$4,375.00	\$8,566.32	Department of State.
Miscellaneous documents printed for the Superintendent of Documents.	Sec. 58, act Jan. 12, 1895.	3,978	27,500	\$13.20	747.86	450.39	247.00	1,458.45	Superintendent of Docu- ments.
Congressional Record, 1st session 54th Congress, bound and unbound.	Act Jan. 12, 1895	7,970	15,190	143.00	103,582.10	46,170.28	31,408.00	181,303.38	See Table No. 19.
Speech envelopes and franks printed on orders of Members of Congress, 3d ses- sion 53d Congress.	Sec. 37, act Jan. 12, 1895	311,000	364.95	680.64	1,044.69	Members and Senators.
Speech envelopes and franks printed on orders of Members of Congress, 1st ses- sion 54th Congress.do	14,971,165	19,279.08	23,038.47	42,317.55	Do.
Reprinting miscellaneous bills by direc- tion of the Joint Committee on Print- ing.	Sec. 2, act Jan. 12, 1895.	188	3,600	136.27	17.22	153.49	Congress.
Public resolutions, 1st session 54th Con- gress, Nos. 1 to 56, inclusive (1,810 each, regular number).	Act Jan. 12, 1895.....	110	99,550	247.50	26.26	273.76	550 Senate, 1,000 House, 200 Department of State, 60 Treasury Department.
Public acts, 1st session 54th Congress, Nos. 1 to 213, inclusive (1,810 each, regu- lar number).do	820	392,770	1,855.52	196.82	2,052.34	Do.
Private resolutions, 1st session 54th Con- gress, Nos. 1 to 6, inclusive (460 each, regular number).do	12	2,760	20.10	.90	21.00	100 Senate, 100 House, 200 Department of State, 60 Treasury Department.
Private acts, 1st session 54th Congress, Nos. 1 to 214, inclusive (460 each, regu- lar number).do	430	98,440	561.55	26.85	588.40	Do.
Treaties between the United States and other powers, 1st session 54th Congress.do	20	1,840	42.70	1.31	44.01	Do.
Total.....	130,538	17,029,158	57,129.55	562,285.61	207,308.68	232,487.96	1,059,211.80	

	8,418	113,782	101.20	5,161.29	1,533.31	994.25	7,700.05
PRINTED BY ORDER OF THE SENATE. <i>1st session 54th Congress.</i>							
Miscellaneous printing ordered by the Senate, 1st session 54th Congress.	8,418	113,782	101.20	5,161.29	1,533.31	994.25	7,700.05
EXECUTIVE DOCUMENTS (OF WHICH ONLY 747 OF THE USUAL NUMBER (1,734) WERE PRINTED).							
First session 52d Congress.....	2,300	7,470	6,249.94	263.04	6,512.98
Second session 52d Congress.....	406	1,494	811.82	53.71	865.53
MISCELLANEOUS DOCUMENTS (OF WHICH ONLY 747 OF THE USUAL NUMBER (1,734) WERE PRINTED).							
Second session 53d Congress.....	1,088	1,494	3,489.20	100.77	3,589.97
Third session 53d Congress.....	118	1,494	415.41	11.02	426.43
DOCUMENTS (OF WHICH ONLY 640 OF THE USUAL NUMBER (1,722) WERE PRINTED).							
First session 54th Congress.....	4,914	199,040	1,096.90	16,288.98	872.45	18,238.33
REPORTS OF COMMITTEES (OF WHICH ONLY 747 OF THE USUAL NUMBER (1,734) WERE PRINTED).							
Second session 53d Congress.....	352	1,494	860.36	32.79	893.15
REPORTS OF COMMITTEES (OF WHICH ONLY 640 OF THE USUAL NUMBER (1,722) WERE PRINTED).							
First session 54th Congress.....	5,914	731,840	206.25	15,693.60	554.95	16,454.80
MISCELLANEOUS PRINTING.							
Confidential matter, 1st session 54th Congress.	30	625	39.85	.65	40.50
Blanks, blank books, etc.....	5,098	3,153,267	16,790.56	4,730.76	8,635.86	30,157.78
Bills and joint resolutions, 1st session 54th Congress.	20,110	3,598,678	18.15	30,215.67	3,795.67	34,020.49
Engrossed and enrolled bills, 1st session 54th Congress.	2,820	7,990	3,401.53	126.97	3,528.50

No. 17.—Statement of the estimated cost of printing, binding, etc.—Continued.

Title of document.	By what authority printed.	Number of pages.	Number of copies.	Cost of litho- graphing and engrav- ing.	Cost of com- posi- tion, stereo- typing, presswork, folding, inserting plates, etc.	Cost of paper.	Cost of binding.	Total cost.	How distributed.
MISCELLANEOUS PRINTING—cont'd.									
Printing and binding reserve work :									
1st session 52d Congress.....			1,994	\$685.50	\$449.69	\$1,467.85	\$2,603.04	
1st session 53d Congress.....			997	424.90	168.72	1,183.75	1,777.37	
2d session 53d Congress.....			26,919	5,267.71	2,738.30	21,706.05	29,712.06	
3d session 53d Congress.....			6,979	1,640.50	878.16	7,149.85	9,668.51	
Total.....		51,568	7,855,557	\$1,422.50	107,436.82	16,310.96	41,047.61	166,217.89	
PRINTED BY ORDER OF THE HOUSE.									
<i>1st session 54th Congress.</i>									
Miscellaneous printing ordered by the House, 1st session 54th Congress.	House resolutions.....	13,160	284,149	29.70	14,272.60	1,663.23	3,678.43	19,643.96	House and committees.
EXECUTIVE DOCUMENTS (OF WHICH ONLY 606 OF THE USUAL NUMBER (1,726) WERE PRINTED).									
Third session 53d Congress.....	Sec. 3792, R. S.....	1,024	1,212	344.28	1,269.15	131.95	60.60	1,805.98	
MISCELLANEOUS DOCUMENTS (OF WHICH ONLY 606 OF THE USUAL NUMBER (1,726) WERE PRINTED).									
First session 52d Congress.....	Sec. 3792, R. S.....	32	1,818	387.69	49.60	129.18	566.47	
Second session 53d Congress.....do.....	3,198	1,818	121.27	616.35	337.89	1,075.51	
Third session 53d Congress.....do.....	1,916	1,818	176.00	3,626.28	387.32	95.90	4,285.50	
DOCUMENTS (OF WHICH ONLY 640 OF THE USUAL NUMBER (1,722) WERE PRINTED).									
First session 54th Congress.....	Act Jan. 12, 1895.....	21,614	240,640	5,333.23	63,818.58	5,899.22	430.40	75,481.43	
REPORTS (OF WHICH ONLY 640 OF THE USUAL NUMBER (1,722) WERE PRINTED).									
First session 54th Congress.....	Act Jan. 12, 1895.....	9,092	1,474,420	139.98	24,232.66	817.88	25,190.52	

MISCELLANEOUS PRINTING.									
Bills and joint resolutions, 1st session 54th Congress.	Act Jan. 12, 1895.	35,950	6,442,454	52,761.92	6,042.18	58,804.10			
Engrossed and enrolled bills, 1st session 54th Congress.		3,717	6,711	5,016.49	359.66	5,376.15			
Blanks, blank books.	Requisition from the Clerk.	9,678	8,255,125	41,186.75	5,396.08	67,247.29			For the Clerk's office.
Printing and binding reserve work:									
2d session 53d Congress.			18,048	5,554.27	2,710.84	23,354.36			
1st session 53d Congress.			2,256	657.28	388.67	3,255.85			
2d session 53d Congress.			39,480	11,308.39	6,116.91	51,797.50			
3d session 53d Congress.			43,992	9,946.37	5,105.43	51,699.80			
Total		99,381	16,813,941	6,532.15	35,486.44	389,584.42			
LIBRARY OF CONGRESS.									
Miscellaneous documents ordered by Executive Departments, furnished the Library of Congress.			4,850	60.10	248.85	135.81	23.27	468.03	
Binding miscellaneous reserve work.			7,000				6,462.00	6,462.00	
Total			11,850	60.10	248.85	135.81	6,485.27	6,930.03	

RECAPITULATION.

	Number of pages.	Number of copies.	Cost of lithographing and engraving.	Cost of composition, stereotyping, pressing, folding, insetting plates, etc.	Cost of paper per.	Cost of binding.	Total cost.
Total cost of printing, binding, etc.:							
Done by authority of law, joint or concurrent resolutions.	139,538	17,029,158	\$57,129.55	\$562,285.61	\$207,308.68	\$232,487.96	\$1,059,211.80
Done by order of the Senate.	51,568	7,855,557	1,422.50	107,436.82	16,310.96	41,047.61	166,217.89
Done by order of the House.	99,381	16,813,941	6,532.15	234,316.69	35,486.44	113,249.14	389,584.42
Done by authority of law for the Library of Congress.		11,850	60.10	248.85	135.81	6,485.27	6,939.03
Done on private orders.	42,424	890,456	7,649.31	81,850.26	27,795.25	37,681.95	154,976.77
Total cost of printing speeches.		2,593,975		15,258.03	5,236.59		20,494.62
Total cost of paper used for proofs, etc., by this office.					969.82		969.82
Aggregate	323,911	45,194,937	74,793.61	1,001,396.26	293,243.55	430,951.93	1,798,385.35

No. 18.—*Statement of allotments, etc., made for the Executive and Judicial Departments, and of the approximate cost of the work executed for the same, for the fiscal year ended June 30, 1896.*

Departments, etc.	Total of allotments, special appropriations, and amounts received from Departments and deposited in Treasury.	Printing, etc.	Paper.	Blank books, binding, ruling, etc.	Total.
Treasury Department.....	\$350,000.00	\$152,862.57	\$41,632.31	\$102,730.27	\$297,225.15
War Department.....	130,000.00	70,170.55	16,007.92	32,707.13	118,885.60
Navy Department.....	100,105.02	50,943.21	10,776.85	24,785.05	86,505.11
Interior, Department of.....	383,160.66	39,969.92	22,711.50	34,653.88	97,335.30
Patent Office.....		227,586.73	11,873.33	21,233.36	260,693.42
Post-Office Department.....	195,000.00	66,646.50	52,627.59	54,453.08	173,727.17
Agriculture, Department of.....	120,736.14	84,200.48	21,268.12	7,865.30	113,333.90
State, Department of.....	26,731.06	15,046.63	1,711.14	4,495.33	21,253.10
Justice, Department of.....	18,073.02	10,877.31	2,024.39	3,712.34	16,614.04
Supreme Court of the United States.	7,000.00	6,433.86	97.07	457.80	6,988.73
Court of Claims.....	12,000.00	8,253.05	179.44	841.05	9,273.54
Supreme Court, District of Columbia.	1,500.00	599.30	68.63	88.60	756.53
Library of Congress.....	12,000.00	391.71	218.44	9,421.12	10,031.27
Executive Office.....	2,000.00	149.35	14.99	38.63	202.97
Labor, Department of.....	7,000.00	3,506.33	1,136.93	2,331.26	6,974.52
National Museum.....	12,000.00	9,952.01	1,452.37	542.91	11,947.29
Public Printer.....		8,383.04	2,497.12	3,211.30	14,091.46
Superintendent of documents.....		4,306.80	2,025.57	948.08	7,280.45
Total.....	1,377,305.90	760,279.35	188,323.71	304,516.49	1,253,119.55

No. 19.—*Statement of the distribution of the bound and unbound copies of the Congressional Record for the first session of the Fifty-fourth Congress.*

Delivered to—	Copies.
The Senate folding room.....	1,390
The House folding room.....	3,914
The House library.....	20
The Library of Congress.....	45
Officers of the House.....	6
Justices and officers of the Supreme Court of the United States.....	11
Officers of the Senate.....	7
Governors of the States and Territories (one copy each).....	48
The Senate library.....	20
The superintendent of documents (for depositories).....	500
The President.....	1
The libraries of the eight Executive Departments (one copy each).....	8
The Naval Observatory.....	1
The Smithsonian Institution.....	1
The United States National Museum.....	1
On hand.....	67
Total.....	6,040

The number of copies of the Record authorized by law to be printed and bound was as follows:

For—	Copies.
Congress.....	14, 354
Library of Congress.....	45
Officers of the House.....	56
Officers of the Senate.....	57
Governors of the States and Territories.....	48
Justices and officers of the Supreme Court of the United States.....	11
The President.....	1
The Senate library.....	20
The House library.....	20
The libraries of the eight Executive Departments.....	8
The Naval Observatory.....	1
The Smithsonian Institution.....	1
The United States National Museum.....	1
The superintendent of documents for distribution.....	500
Total.....	15, 123

Of the copies authorized to be printed and bound for Congress, and its officers, 9,150 were delivered unbound upon orders of Members of Congress and the officers of the Senate and House.

No. 20.—*Statement of annual reports and documents printed upon requisition by the heads of the Departments for the fiscal year ended June 30, 1896.*

TREASURY DEPARTMENT.

Title.	Number of copies.
Acts of Congress, Parliament orders, etc., relating to the fur-seal fisheries in Bering Sea.....	1, 025
Annual Report of Salmon Agent Murray, 1894.....	1, 000
Annual Report of the Auditor for the—	
Interior Department, 1895.....	1, 525
Navy Department, 1895.....	525
Post-Office Department, 1895.....	1, 525
State and other Departments, 1895.....	2, 500
Treasury Department, 1895.....	1, 000
War Department, 1895.....	1, 025
Annual Report of the—	
Chief of the Bureau of Statistics, 1895.....	2, 500
Chief of the Secret Service Division, 1895.....	1, 300
Commissioner of Internal Revenue, 1895—	
With tables.....	1, 000
Without tables.....	1, 500
Commissioner of Navigation—	
1895, part 1.....	150
1895, part 2.....	200
Commissioners of the Sinking Fund of the District of Columbia, 1895.....	775
Comptroller of the Currency, 1895.....	2, 500
Comptroller of the Treasury, 1895.....	725
Director of the Mint, 1895.....	1, 000
General Appraisers of the United States, 1895.....	1, 000
Light-House Board, 1895.....	2, 500
Operations of the United States Life-Saving Service for the fiscal year ended June 30—	
1894.....	4, 130
1895.....	4, 000

No. 20.—*Statement of annual reports and documents printed upon requisition by the heads of the Departments for the fiscal year ended June 30, 1896—Continued.*

TREASURY DEPARTMENT—Continued.

Title.	Number of copies.
Annual Report of the—	
Register of the Treasury, 1895.....	1, 000
Secretary of the Treasury on the state of the finances for the year 1895.....	5, 000
Secretary of the Treasury, 1895—	
With tables, diagrams, and appendix.....	1, 000
With tables and diagrams.....	1, 000
Steamboat Inspection Service, 1895.....	525
Superintendent of Immigration, 1895.....	2, 500
Supervising Architect, 1895.....	1, 000
Supervising Special Agent, 1895.....	1, 000
Supervising Surgeon-General Marine-Hospital Service, 1895.....	2, 500
Treasurer of the United States, 1895.....	1, 000
United States Marine-Hospital Service—	
1894, vol. 1.....	2, 500
1894, vol. 2.....	2, 500
Annual Report on Commerce and Navigation, 1895.....	2, 500
Appendix to Annual Report of the Superintendent of the Coast and Geodetic Survey, 1894 :	
No. 1.....	350
No. 2.....	250
No. 4.....	250
No. 7.....	500
No. 8.....	250
No. 9.....	1, 000
No. 10.....	500
No. 11.....	300
A Tax Manual for Cigar Manufacturers, containing the portion of the internal-revenue laws now in force relating to the manufacture, removal, sale, etc., of cigars, and including regulations, instructions, rulings, and decisions of the Commissioner of Internal Revenue on the subject. Special No. 85.....	25, 000
Bonds and Currency of the United States.....	300
Bulletin No. 35 of the Coast and Geodetic Survey, 1895.....	2, 000
Bulletin of Recent Changes in Aids to Navigation, United States Light-House Board. Published monthly.....	2, 300
Business in the Executive Departments.....	200
Canal on Indian River, Florida.....	175
Cash Balance and Net Gold in the Treasury: Extract from the Annual Report of the Secretary of the Treasury, 1895.....	500
Catalogue of Charts and other Publications.....	2, 500
Catalogue of title entries of books and other articles entered in the Office of the Librarian of Congress under the copyright law, etc. Published weekly.....	335
Civil-Service Act and Revision of the Civil-Service Rules.....	5, 000
Claims allowed by the Accounting Officers of the Treasury Department.....	150
Collection of Internal Revenue and the Condition of the Service: Report of the Commissioner of Internal-Revenue Service to the Secretary of the Treasury.....	2, 025
Combined statement of the receipts and disbursements (apparent and actual) of the United States for the fiscal year ended June 30, 1895.....	300
Commerce of the United States and Europe with American countries, with trade under reciprocity agreements.....	500
Compilation of the principal laws of the United States relating to loans and currency, 1895.....	1, 000
Cotton statement: Extract from summary of imports and exports for August, 1895.....	500
Decisions of the Board of General Appraisers. Published weekly.....	1, 200
Decisions of the Comptroller of the Currency, vol. 2, part 1.....	300
Decisions of the Comptroller of the Treasury, 1895.....	1, 000
Decisions under the tariff, immigration, and navigation laws, etc. Published monthly.....	4, 525
Delinquent Department Accounting Officers.....	100
Documents distributed by the Treasury Department.....	500
Domestic Merchandise Exports.....	300
Eighth Special Report of the Commissioner of Labor: The Housing of Working People.....	200
Emoluments of the Officers of the Customs Service.....	100
Estimate of Costs for Fortifications and Coast Defenses.....	50
Estimated Wool Clip of the United States.....	250

No. 20.—Statement of annual reports and documents printed upon requisitions by the heads of the Departments for the fiscal year ended June 30, 1896—Continued.

TREASURY DEPARTMENT—Continued.

Title.	Number of copies.
Expenditures of the Coast and Geodetic Survey, 1895.....	200
Expenditures in the Treasury Department.....	50
Expenses of Collecting the Revenue from Customs, 1897.....	100
Extract from the Annual Report of the Secretary of the Treasury, including diagrams and rates of foreign exchange in New York and London.....	500
Extract from Tide Tables, 1897.....	4,000
Extracts from Finance Report, 1895, Tables W, H, etc.....	100
Extracts from Gaugers' Manual.....	6,025
Foreign Commerce in Merchandise.....	250
General Instructions for Hydrographic Parties.....	8,025
General Orders, United States Revenue-Cutter Service—	
July, 1895.....	525
November, 1895.....	525
June, 1896.....	525
General Rules and Regulations prescribed by the Board of Supervising Inspectors of Steam Vessels.....	3,000
General Summary of the World's Commerce.....	500
Home Consumption, 1884-1894, inclusive.....	500
Imports and Exports of the United States, 1791-1895, and Exports of Domestic Manufacture, 1885-1895.....	500
Imports for Consumption: Part of Annual Report on Commerce and Navigation, 1895.....	500
Imports of Merchandise.....	300
Index to decisions under the tariff, immigration, and navigation laws, 1895.....	4,500
Index to Public Health Reports, vol. 10, 1895.....	2,200
Introduction of Reindeer into Alaska.....	500
Judgments rendered by the Court of Claims.....	100
Laws Governing the Inspection of Foreign Passengers on Steam Vessels.....	525
Laws Governing the Steamboat Inspection Service.....	11,000
Letter from the Secretary of the Treasury transmitting estimates of appropriations required for the service of the fiscal year ending June 30, 1897.....	400
List of beacons, buoys, and day marks in the—	
First Light-house district.....	6,800
Second Light-house district.....	6,500
Third Light-house district.....	8,000
Fourth Light-house district.....	6,300
Fifth Light-house district.....	6,200
Sixth Light-house district.....	4,300
Seventh Light-house district.....	3,700
Eighth Light-house district.....	3,000
List of beacons, buoys, and day marks of the United States on the—	
Northern lakes and rivers—	
1895.....	5,300
1896.....	5,400
Pacific Coast of the United States.....	3,000
List of lights and fog signals of the United States on the Northern lakes and rivers, and also of the lights and fog signals of the Dominion of Canada on those waters.....	4,500
List of lights and fog signals on the—	
Atlantic and Gulf Coasts of the United States.....	12,000
Pacific Coast.....	3,100
Pacific Coast of the United States, and of the lights and fog signals of the Dominion of Canada on the coast of British Columbia.....	3,100
List of masters, mates, pilots, and engineers of merchant steam vessels, 1895.....	325
Manual for Steamboat Inspectors.....	325
Matters Relative to the Spanish Man-of-War <i>Infanta Isabella</i>	500
Message of the President on the Venezuelan Question.....	50
Monetary Legislation and Currency Systems of the United States, 1792-1895.....	1,000
Monthly Summary of Imports and Exports of the United States, July, 1895-June, 1896.....	1,000
Movement of Prices.....	1,000

No. 20.—*Statement of annual reports and documents printed upon requisition by the heads of the Departments for the fiscal year ended June 30, 1896—Continued.*

TREASURY DEPARTMENT—Continued.

Title.	Number of copies.
National-Bank Act.....	1, 000
Nonbond-Aided Service of the Southern Pacific Railroad Company.....	125
Notice to Mariners, United States Coast and Geodetic Survey. Published monthly.....	9, 500
Obligations of the Government since March 4, 1789, etc.....	250
Official list of medical officers of the Marine-Hospital Service.....	525
Pacific Coast Tide Tables, 1896.....	2, 500
Parts of Statements Nos. 15 and 16, relative to imports and exports.....	300
Prices and Imports of Wool and Manufactures of Wool.....	250
Principal Articles of Domestic Exports. Published monthly.....	1, 000
Proceedings of the Assay Commission of 1896; also laws of the United States relating to the annual assay.....	525
Proceedings of the forty-third and forty-fourth annual meetings of the Board of Supervising Inspectors.....	25
Production and Coinage of the United States and the World.....	1, 025
Production of Gold and Silver in the United States.....	1, 000
Public Health Reports. Published weekly.....	2, 200
Public Lands and their Water Supply.....	150
Purchase of Minor Coinage Blanks.....	525
Receipts and Expenditures of the Government, 1866-1895.....	250
Refund of Customs Duties.....	100
Register of the Revenue-Cutter Service, 1895.....	625
Register of the United States Life-Saving Service, 1895.....	525
Regulations for vessels engaged in fur-seal fishing.....	1, 000
Report of agents in relation to condition of seal life on Pribilof Islands, and to pelagic sealing in Bering Sea and north Pacific ocean, 1893-1895.....	500
Same, part 2.....	500
Report of Henry W. Elliott on condition of fur-seal fisheries of Alaska.....	500
Report of the Immigration Investigation Committee.....	1, 000
Report on Specie Resumption in Chile.....	1, 000
Report on the operations of the Bureau of Engraving and Printing.....	1, 500
Revised Regulations concerning oleomargarine under internal-revenue laws.....	5, 025
Revised Regulations for the distillation of brandy.....	6, 000
Revised Regulations governing the importation of articles for exhibition at the cotton States and International Exposition at Atlanta, Ga., under act of Congress, approved August 18, 1894.....	3, 025
Rules and Regulations governing the movements and anchorage of vessels in St. Marys River.....	10, 025
Schedule of bids for the four per cent loans, 1895.....	200
Special Report of the Secretary of the Treasury by Ira Ayer, special agent, Treasury Department, relative to the production of tin and terne plates in the United States during the fiscal year ended June 30, 1895, with comparative statements of production..	1, 000
Statement of balances, appropriations, and expenditures of the Government for the fiscal year ended June 30, 1895.....	500
Statement No. 2, relative to imports and exports.....	200
Supplemental list of the decisions of the Court of Claims.....	100
Supplemental list of judgments rendered by the Court of Claims.....	100
Synopsis of rulings and decisions since act of October 1, 1888, upon questions arising under the laws relating to Chinese; also text of laws now in force relating to Chinese, and of treaty promulgated December 8, 1894.....	2, 025
Synopsis of the decisions of the Treasury Department and Board of United States General Appraisers on the construction of the tariff, navigation, and other laws, for the year ending December 31, 1895.....	4, 500
Table 5 of the Finance Report, 1895.....	25
Tariff Act of 1890.....	200
Tide Tables of the Coast and Geodetic Survey, 1896.....	8, 025
Trade under Reciprocity Treaties.....	500

No. 20.—*Statement of annual reports and documents printed upon requisition by the heads of the Departments for the fiscal year ended June 30, 1896*—Continued.

WAR DEPARTMENT.

Title.	Number of copies.
Alphabetical list of abbreviations of titles of medical periodicals employed in the Index Catalogue of the Library of the Surgeon-General's Office.....	
	100
Annual Report of the—	
Adjutant-General of the United States Army to the Major-General, 1895.....	1,000
Board of Commissioners of the Soldiers' Home, District of Columbia, and report of the annual inspection of the Home.....	500
Board of Ordnance and Fortifications.....	450
Board of Publications, 1895.....	100
Board of Visitors of the United States Military Academy, 1895.....	1,000
Chief of Engineers, United States Army, 1895.....	1,000
Without appendix.....	500
Chief of Ordnance, United States Army, 1895.....	1,500
Appendix 15.....	100
Appendix 16.....	100
Appendix 19.....	100
Appendix 39.....	100
Chief of the Record and Pension Office, 1895.....	1,000
Chief Signal Officer, United States Army, 1895.....	900
Commissary-General, United States Army, to Secretary of War, 1895.....	500
Inspector-General, United States Army—	
To the Secretary of War, 1895.....	1,000
To the Major-General, United States Army, 1895.....	1,000
Judge-Advocate-General, United States Army, 1895.....	500
Major-General, United States Army, 1895.....	500
Paymaster-General, United States Army, 1895.....	500
Quartermaster-General, United States Army, 1895.....	900
Narrative.....	50
Secretary of War—	
1894, vol. 1.....	500
1895, vol. 1.....	500
1895, vol. 2.....	400
1895, vol. 3.....	400
1895, without appendixes.....	750
Superintendent of the United States Military Academy, 1895.....	300
Surgeon-General of the Army, 1895.....	1,800
Appellant's brief in the case of Henry W. Closson, appellant, <i>v.</i> George A. Armes.....	300
Appointments, promotions, retirements, transfers, casualties, etc., of commissioned officers of the Army recorded in the Adjutant-General's Office. Published weekly.....	300
Army Register, 1896.....	5,000
Army Regulations, 1895.....	4,000
Artillery Circular I.....	2,000
Bridge laws of the third session, Fifty-third Congress.....	200
Calisthenic Exercises, United States Army.....	1,000
Circular of information for candidates seeking appointment in the medical corps of the United States Army.....	500
Cross-arms for iron telegraph poles.....	200
Exploration of the Olympian Mountains, Washington.....	120
Finding list of books and documents relative to Mexico and Mexican war.....	500
Firing regulations for the magazine rifle, caliber .30.....	5,000
Fuses for field guns.....	500
General Information Series, No. 14.....	500
General Orders of the War Department:	
Aides-de-camp on staff of Major-General Commanding Army.....	5,000

No. 20.—*Statement of annual reports and documents printed upon requisition by the heads of the Departments for the fiscal year ended June 30, 1896—Continued.*

WAR DEPARTMENT—Continued.

Title.	Number of copies.
General Orders of the War Department—Continued.	
Ammunition, annual allowance of, for practice with 3.6-inch B. L. field mortar	4,700
Ammunition, gallery practice; breech-loading field guns; horse and mule shoes, etc.; cavalry bit.....	5,000
Appropriation act, Army, 1897.....	5,000
Casey, Thomas Lincoln, announcement of death.....	5,000
Cat Island, Mississippi Sound, Mississippi [abandoned military reservation], notice of transfer of a portion of, to the Secretary of the Interior.....	4,700
Cavalry and Light Artillery School, Fort Riley, Kans. Regulations and scheme of instruction	4,700
Court-martial proceedings in cases of Cadets R. M. Seay and H. L. Wigmore.....	4,700
Douglas, Fort, military reservation of, enlarged, part of military reservation of Fort Macomb transferred to Secretary of Interior; monthly payments at Fort Crook to be made by paymasters in person.....	5,000
Engineers, Corps of. Insignia for officers' undress coats	4,500
Flag, Arrangement of stars in field	5,000
Fort Buford, N. Dak. [abandoned military reservation], notice of transfer of, to Secretary of the Interior.....	4,700
Fort Hancock, Tex. [abandoned military reservation], notice of transfer of, to Secretary of the Interior.....	4,700
Order designating the fortifications at Sandy Hook, N. Y., as.....	4,700
Fort Pembina, N. Dak. [abandoned military reservation], notice of transfer of, to the Secretary of the Interior.....	4,700
Fort Stanton, N. Mex. [abandoned military reservation], notice of transfer of, to the Secretary of the Interior.....	4,700
Fort Stanton military reservation transferred from War Department to Interior Department	4,700
Gibbon, Brig Gen. John, announcement of death.....	4,700
Honorable mention of enlisted men for meritorious acts.....	5,000
Horn Island, Mississippi Sound, Mississippi [abandoned military reservation], notice of transfer of a portion of, to the Secretary of the Interior.....	4,700
Leather waist belt, order directing retention of use of, for all enlisted men who do not carry small-arms ammunition.....	5,000
Libraries, post or regimental, care of books in.....	5,000
Lyceum reports on professional subjects may be published by the military information division.....	5,000
Magazine rifle and carbine, caliber .30, instructions in relation to.....	5,000
Mexico, agreement with, providing for reciprocal crossing of boundary in pursuit of hostile Indians.....	5,000
Miles, Nelson A., announcement by Secretary of War of his assignment to the command of the Army, and of Thomas H. Ruger to the command of the Department of the East	4,700
Announcement that he assumes command of the Army	4,700
Military Academy, chaplain for; payments at Fort Leavenworth.....	5,000
Military departments, expenditure of appropriations for contingent expenses at.....	4,500
Miscellaneous orders, viz: Modification of infantry drill regulations; Discontinuance of leather waist belt and McKeever cartridge box; Transfer of military reservation on Mackinac Island to the State of Michigan	4,500
Niobrara, Fort, part of military reservation of, transferred to Secretary of Interior.....	5,000
Pague, Lieut. Samuel S., court-martial proceedings in case of.....	4,700
Parks, national military, act of Congress authorizing use of, as fields for maneuvers for Army and National Guard.....	5,000
Paymaster in person to make monthly payments to troops at certain stations.....	5,000
Pay rolls, year of service to be noted on	5,000
Petit Bois Blanc Island, Mississippi Sound, Mississippi [abandoned military reservation], notice of transfer of a portion of, to the Secretary of the Interior	4,700
Platte, Department of the; part of South Dakota transferred to	4,500
Post Exchange Regulations.....	5,000
Price of clothing, equipage, etc., for Army.....	5,000

No. 20.—*Statement of annual reports and documents printed upon requisition by the heads of the Departments for the fiscal year ended June 30, 1896*—Continued.

WAR DEPARTMENT—Continued.

Title.	Number of copies.
General Orders of the War Department—Continued.	
Prisoners, designation of, and rules for government of, at military posts. (No. 41.) . . .	4, 500
Prisoners, regulations as to, at military posts and stations. (Rescinding Order No. 41.) . . .	4, 700
Recruiting service, detail of, for 1895-1897	4, 500
Recruits, instructions as to clothing for	4, 500
Rifles, return of worn parts to Springfield armory	4, 700
Round Island, Mississippi Sound, Mississippi [abandoned military reservation], notice of transfer of, to the Secretary of the Interior	4, 700
Saluting charges for 3.2-inch B. L. rifle and 8 and 10 inch smoothbore guns; toilet articles for prisoners, recruits, etc.	5, 000
Sandy Hook, N. Y., order designating it Fort Hancock	4, 700
San Francisco. Enlargement of national military cemetery	4, 700
Schofield, J. M., announcement by the President to the Army of the retirement of.	4, 700
Announcement of his retirement	4, 700
Sick or wounded, company officers to give instruction in first aid to	5, 000
Signals. Proficiency in sending messages by flag, torch, heliograph, and lantern	4, 700
Sucia Islands, part of, proclaimed military reservation; issue of commissions of officers.	5, 000
Target practice, results of, 1895.	4, 700
Telegrams over bond-aided or subsidized lines, instructions from Comptroller of the Treasury concerning	5, 000
Telegrams over lines along bond-aided Pacific railroads, regulation as to accounts for	5, 000
Telegraph rates for 1895-96	4, 500
Townsend, Fort, military reservation of, again set apart for use of post	5, 000
Hearings before the Subcommittee on Coast Defenses	120
Index Catalogue of the Library of the Surgeon General's Office, vol. 16	1, 500
Index of general orders and circulars, Engineer Corps, 1895	100
Index of publications, articles, and maps relating to Mexico, in library of the War Department	500
Same, part 4. (Foreign intervention and Maximilian epoch)	50
Index to general orders, 1895.	4, 500
Index to the Annual Reports of the Chief of Engineers, United States Army, vol. 3.	500
Index to vol. 1 of the Annual Report of the Secretary of War, 1894	100
Influences of Sea Water on Hydraulic Mortars	200
Introduction to the Study of the Constitution of the United States	350
Light Artillery Drill Regulations	1, 800
List of books, pamphlets, reports, and other literature in the War Department library relating to Mexico, parts 1 and 2.	500
Same, part 3 (Mexican war, 1846-1848, and Texan-Mexican war)	50
List of newspapers and periodicals to be supplied to military post libraries	300
List of officers subject to deduction of pay by reason of absence, furnished for information of Paymaster-General. Published monthly.	100
Manual for Army Cooks	1, 000
Manual for Courts-Martial	4, 000
Manual of Arms adapted to Magazine Rifle, caliber .30.	2, 000
Manual of Photography	1, 000
Memorandum relative to the probable number and ages of the Army and Navy survivors	500
Military commands and posts, with post-offices, telegraph stations, and nearest railroad stations or boat landings.	500
Military Schools of Europe	1, 000
Militia Force of the United States	100
"Mineral Waters"	200
National Homes for Disabled Volunteer Soldiers	250
Nicaragua Canal Scheme	120

No. 20.—*Statement of annual reports and documents printed upon requisition by the heads of the Departments for the fiscal year ended June 30, 1896—Continued.*

WAR DEPARTMENT—Continued.

Title.	Number of copies.
Notes on the Construction of Ordnance :	
No 65	500
No 66	500
No 67	500
No 68	500
Notes on the organization, armaments, and military progress, 1896.....	1 000
Organized Militia of the United States	1, 000
Outlets on the Great Lakes	75
Register of the War Department.....	300
Report of the—	
Board of Engineers of the Nicaraguan Canal.....	100
Board of Ordnance and Fortifications, 1895	120
Delegate of the United States to the International Marine Conference.....	50
Joint Committee on the Dedication of the Chickamauga National Park.....	1, 000
Nicaraguan Canal Commission	25
United States Cavalry School.....	200
Report on Cuban Affairs.....	25
Report on the—	
Manufacture of Guns	200
Potomac River Flats.....	120
Calumet Harbor, Illinois.....	120
Residences of officers of the United States Army in the District of Columbia	600
Resolutions of the conventions held at Munich, Dresden, Berlin, and Vienna for the purpose of adopting uniform methods for testing construction materials	300
Rough list of the more important additions to the War Department library, from October, 1894, to June, 1895	500
Ship Canal from the Great Lakes to the Hudson River.....	75
Subject Catalogue No. 2—Index of periodicals, annuals, and serials in the War Department library.....	500
Survey: Canal, Lake Erie to Ohio River	100
Tehuantepec Route	25
Translations from the German on tests of sand, cement, etc.....	500
United States Army Directory. Published Monthly	2, 000
Veto Message of the President in the case of C. E. Jones.....	25

NAVY DEPARTMENT.

Abstract of the course at the War College	1 000
American Practical Navigator.....	600
Annual Register of the United States Naval Academy, 1896.....	1, 000
Annual Report of the Chief of the Bureau of—	
Construction and Repair, 1895.....	1, 200
Equipment, 1895.....	300
Navigation, 1895.....	600
Ordnance, 1895	800
Steam Engineering, 1895.....	1, 400
Yards and Docks, 1895	250
Annual Report of the—	
Colonel Commandant of the United States Marine Corps, 1895.....	300
Hydrographer of the United States Navy, 1895.....	1, 000
Judge-Advocate-General of the Navy, 1895.....	400

No. 20.—*Statement of annual reports and documents printed upon requisition by the heads of the Departments for the fiscal year ended June 30, 1896*—Continued.

NAVY DEPARTMENT—Continued.

Title.	Number of copies.
Annual Report of the—	
Paymaster-General of the United States Navy, 1895.....	300
Secretary of the Navy, 1895.....	3,500
Superintendent of Naval War Records	200
Surgeon-General of the United States Navy, 1895.....	1,000
Bowditch's Useful Tables.....	500
Caribbean Sea and Gulf of Mexico, vol. 2.....	600
Catalogue of charts, plans, sailing directions, and other publications of the United States Hydrographic Office.....	625
Corrections to coaling, docking, and repairing facilities of the ports of the world.....	500
Corrections to notes and diagrams of naval and coast defense guns: France.....	175
Corrections to notes and diagrams of Spanish guns.....	175
Forms of procedure for courts-martial.....	1,500
General court-martial orders, United States Navy:	
Nos. 1 to 46, inclusive, series 1896.....	2,600
Nos. 43 to 106, inclusive, series 1895.....	2,600
General information series:	
No. 13.....	200
No. 14.....	1,000
General Orders, United States Navy, Nos. 451 to 462, inclusive.....	3,500
History and Laws of the Naval Militia.....	1,000
Hydrographic Bulletin, Nos. 305 to 348, inclusive. Published weekly.....	2,250
Index to classification of naval stores.....	2,000
International Law: Lectures delivered at the Naval War College by Prof. Freeman Snow.....	2,000
List and stations of the commissioned and warrant officers of the United States Navy.....	3,000
List of lights of the world, vol. 3.....	200
Memorandum of information:	
Pacific stations.....	50
Ports of Asiatic station.....	50
Navy Regulations.....	4,000
Notices to mariners:	
For the Great Lakes, Nos. 5 to 10 and 1 to 4, inclusive. Published monthly.....	2,200
Nos. 28 to 52, inclusive, series 1895. Published weekly.....	1,345
Nos. 1 to 26, inclusive, series 1896. Published weekly.....	1,345
Index, Nos. 1 to 52, 1895.....	1,345
Opening address delivered by Hon. William McAdoo at the Naval War College on June 15, 1895.....	1,000
Pacific Coasters' Nautical Almanac, 1896.....	1,250
Register of the officers of the United States Navy and Marine Corps.....	5,500
Regulations for the United States Army, 1895.....	150
Regulations of the United States Naval Academy.....	4,000
Report of the Board of Visitors to the United States Naval Academy, 1895.....	300
Report of the operations of the Naval Militia.....	500
Report on the efficiency of coals.....	1,000
Sailing directions for Lakes Erie and Ontario, and St. Clair and Detroit Rivers.....	500
Special Orders, United States Navy, Nos. 37 to 46.....	600
Supplement to the Catalogue of the Navy Department Library.....	250
Supplement to the Hydrographic Office Publication No. 108, Part III, North Channel and Georgia Bay.....	500
Tables showing the local mean time of the sun's visible rising and setting.....	500

No. 20.—*Statement of annual reports and documents printed upon requisition by the heads of the Departments for the fiscal year ended June 30, 1896—Continued.*

DEPARTMENT OF THE INTERIOR.

Title.	Number of copies.
Annual Report of the—	
Acting Superintendent of the Sequoia and General Grant Parks, 1895.....	1,000
Acting Superintendent of the Yellowstone National Park, 1895.....	1,000
Architect of the United States Capitol, 1895.....	1,000
Board of Indian Commissioners, 1895.....	1,500
Columbia Institute for the Deaf and Dumb, 1895.....	1,000
Columbia Railway Company, 1895.....	1,000
Commissioner of Education, 1893—	
Chapters 1 to 8.....	1,000
Chapter 9.....	1,000
Chapter 10.....	1,000
Commissioner of Indian Affairs, 1895.....	3,000
Commissioner of Labor in regard to the Census, 1895.....	1,000
Commissioner of the General Land Office, 1895.....	1,000
Commissioner of Patents—	
1894.....	7,000
1895.....	500
Commissioner of Pensions, 1895.....	1,000
Commissioner of Railroads, 1895.....	2,500
Commissioner of the General Land Office, 1895.....	2,500
First Assistant Secretary of the Interior, 1895.....	2,500
Government Directors of the Union Pacific Railroad Company, 1895.....	1,000
Governor of Alaska, 1895.....	1,000
Governor of Arizona, 1895.....	1,000
Governor of New Mexico, 1895.....	2,500
Governor of the Territory of Oklahoma.....	1,000
Governor of Utah, 1895.....	1,000
Mine Inspector of New Mexico.....	1,000
Mine Inspector of the Indian Territory, 1895.....	1,000
President of Howard University, 1895.....	1,000
Secretary of the Interior—	
1892, vol. 4, part 3.....	500
1893, vol. 4, part 2.....	500
1892-93, vol. 5.....	500
1895.....	5,000
1895, Vol. 1.....	500
Vol. 2.....	500
Vol. 3.....	500
Vol. 4, part 1.....	500
Vol. 4, part 2.....	500
Vol. 4, part 3.....	500
Vol. 4, part 4.....	500
Vol. 5, part 1.....	500
Vol. 5, part 2.....	500
Superintendent of Indian Schools, 1895.....	1,000
Superintendent of the Government Hospital for the Insane, 1895.....	1,000
Superintendent of the Hot Springs Improvements.....	1,000
Superintendent of the Hot Springs Reservation, 1895.....	1,000
Superintendent of the Yosemite National Park, 1895.....	1,000
Surgeon in Chief of the Freedmen's Hospital, 1895.....	1,000
United States Commissioner of Education, 1895.....	2,500

No. 20.—*Statement of annual reports and documents printed upon requisition by the heads of the Departments for the fiscal year ended June 30, 1896—Continued.*

DEPARTMENT OF THE INTERIOR—Continued.

Title.	Number of copies.
Annual Report of the—	
United States Mine Inspector for Utah, 1895.....	500
Utah Commission, 1895.....	1,000
Washington Hospital for Foundlings, 1895.....	1,000
Circular relative to ceded agricultural lands, Red Lake Indian Reservation.....	4,000
Circular relative to the sale of Chippewa pine lands in Minnesota.....	4,000
Claim of the Sac and Fox Indians of Mississippi.....	10
Coal Land Law Circular.....	1,000
Decisions of the Commissioner of Patents, 1894.....	1,200
Directory of Coal Mines in—	
Alabama.....	125
Arkansas.....	100
California, Oregon, and Washington.....	120
Colorado.....	180
Indiana.....	250
Iowa.....	450
Kansas.....	275
Kentucky.....	250
Maryland, Virginia, North Carolina, and Georgia.....	150
Michigan, etc.....	300
Missouri.....	350
Ohio.....	1,000
Pennsylvania.....	1,200
Tennessee.....	125
West Virginia.....	450
Directory of Phosphate Mines in the United States.....	250
Directory of Salt Producers in the United States.....	475
Fifteenth Annual Report of the Director of the United States Geological Survey.....	500
General Circular of the Land Office.....	8,000
Index of patents relating to electricity. Appendix No. XIV.....	250
Index to Official Gazette of the United States Patent Office. Published weekly.....	6,600
Index to vol. 70, of the Official Gazette of the United States Patent Office.....	7,000
Same, vol. 71.....	7,000
Same, vol. 72.....	7,000
Indians of the Blackfeet Reservation in Montana.....	15
Indians of the Fort Belknap Reservation in Montana.....	15
Instructions relative to town sites on public lands.....	1,000
Instructions to applicants for appointment in the civil service.....	44,000
Instructions to applicants for examination for the postal service.....	50,000
Land decisions:	
Vol. 20.....	1,000
Vol. 21.....	1,000
Vol. 22.....	1,000
Laws of the United States governing the granting of Navy and Army pensions.....	2,000
List of publications of the United States Geological Survey.....	5,000
List of women inventors: Appendix No. 2.....	500
Manual of instructions regarding mineral surveys.....	2,000
Official Gazette of the United States Patent Office. Published weekly.....	7,400
Official Gazettes of October 4, 11, 18, and 25, and December 27, 1892, vol. 61.....	3,000
Old Settlers or Western Cherokee Indians.....	25
Omaha and Winnebago Reservation, Nebr.....	25

No. 20.—*Statement of annual reports and documents printed upon requisition by the heads of the Departments for the fiscal year ended June 30, 1896—Continued.*

DEPARTMENT OF THE INTERIOR—Continued.

Title.	Number of copies.
Pension decisions :	
Vol. 7	1, 150
Vol. 8	550
Precedents for suits, civil and criminal, arising out of the pension laws	1, 000
Protection and Registration of Trade-Marks	2, 000
Regulations concerning rights of way for canals, ditches, reservoirs, etc.	500
Report of the clerk in charge of documents, 1895	1, 000
Report on educational affairs in Alaska	1, 000
Report on the introduction of the reindeer into Alaska	2, 050
Revised civil-service rules	2, 000
Rules for marking civil-service examination papers	200
Rules of practice before the Patent Office	11, 000
Rules of practice before the United States district land offices	1, 000
Santee Sioux tribe of Indians of Nebraska	25
Sixteenth Annual Report of the Director of the United States Geological Survey ..	1, 000
United States mining laws, and regulations thereunder	2, 000
United States swamp-land laws, and decisions thereunder	1, 000

POST-OFFICE DEPARTMENT.

Annual Report of the—	
Assistant Attorney-General for the Post-Office Department, 1895	500
First Assistant Postmaster-General, 1895	684
Fourth Assistant Postmaster-General, 1895	1, 000
General Superintendent of the Railway Mail Service, 1895—	
Text, table, and statements	1, 000
Text and statement of casualties	1, 420
Postmaster-General, 1895	5, 000
With appendixes	1, 000
Second Assistant Postmaster-General, 1895	514
Superintendent of Foreign Mails, 1895	800
Third Assistant Postmaster-General, 1895	500
Opinion of the Attorney-General on lotteries	400
Opinions concerning investment companies	500
Postal Laws and Regulations, 1893	1, 000

DEPARTMENT OF AGRICULTURE.

Accessions to the Department Library—	
April-June, 1895	750
July-September, 1895	750
October-December, 1895	750
January-March, 1896	750
Actinomyces, or Lumpy Jaw	5, 000
Addresses on Road Improvement	5, 000
Agricultural Experiment Stations: Their Objects and Work	20, 000
Agricultural investigation at Rothamsted, England, during a period of fifty years. Six lectures delivered under the provisions of the Lowes Agricultural Trust	6, 000
Alfalfa or Lucern	110, 000
A manual of instructions to crop correspondents	25, 000

No. 20.—Statement of annual reports and documents printed upon requisition by the heads of the Departments for the fiscal year ended June 30, 1896—Continued.

DEPARTMENT OF AGRICULTURE—Continued.

Title.	Number of copies.
American Dried Apples in the German Empire	12, 500
An act to provide for the construction of roads by local assessment, county and State aid. .	5, 000
Analyses of cereals collected at the World's Columbian Exposition, and comparison with other data	5, 000
An Example for American Farmers and Dairymen	12, 500
A Nodular Teniasis in Fowls	5, 000
A Note on Experimental Grass Gardens	10, 000
A Pioneer in Agricultural Science	200
Arbor Day: Its History and Observance	10, 000
A Report on the Cultivation of Ramie in the United States, with statements concerning the practice in foreign countries, cost of cultivation, and percentages of yield, the machine question, and preparation of the fiber for manufacture	5, 000
Barnyard Manure	75, 000
Best Roads for Farms and Farming Districts	2, 000
Best Roads for Farms and Farming Districts. State Highways in Massachusetts. Improvement of Public Roads in North Carolina	5, 000
Black Quarter	5, 000
Broom Corn	1, 000
Butter Substitutes	200
Canadian Field Pease	200
Canagire	500
Cause and Prevention of Pear Blight	200
Check List of the Animal Parasites of Chickens (<i>Gallus domesticus</i>)	1, 000
Check List of the Animal Parasites of Ducks	1, 500
Check List of the Animal Parasites of Turkeys (<i>Meleagris gallopavo</i>)	1, 000
Chemical Composition of American Food Materials	4, 000
Circulars of information, with synopsis of each	2, 000
Climate, Soil Characteristics, and Irrigation Methods of California	800
Comments on Systems of Maintaining Country Roads	10, 000
Common Crow of the United States	10, 000
Conditions in Soils of the Arid Region	5, 000
Contributions from the United States National Herbarium:	
Vol. III, No. 3. Flora of the sand hills of Nebraska	2, 500
Vol. III, No. 4. Report on a collection of plants made by J. H. Sandberg and assistants in northern Idaho in the year 1892	2, 500
Vol. III, No. 5. Report on Mexican Umbelliferæ, mostly from the State of Oaxaca. Descriptions of plants, mostly new, from Mexico and the United States	2, 500
Vol. III, No. 6. Botany of Yakutat Bay, Alaska	2, 500
Vol. III, No. 7. Preliminary revision of the North American species of <i>Echinocactus</i> , <i>Cereus</i> , and <i>Opuntia</i>	2, 500
Vol. III, No. 8. Flora of the Black Hills of South Dakota	2, 500
Cooperative Road Construction	1, 000
Cornstalk Disease and Rabies in Cattle. An investigation into the nature, cause, and means of preventing the cornstalk disease (<i>Toxæmia maidis</i>) of cattle. A disease in cattle not distinguishable from rabies. Chemical examination of cornstalks presumably the cause of cornstalk disease in cattle. Investigations conducted under the direction of Dr. D. E. Salmon, Chief of the Bureau of Animal Industry	3, 000
Cotton Seed and its Products	40, 000
Crossing of Improved Breeds of Swine with the Common Hogs of Florida	10, 000
Crow Blackbirds and their Food	5, 000
Culture of the Sugar Beet	30, 000
Dairy Bacteriology	10, 000
Dairy Herd: Its formation and management	1, 500
Dietary Studies of the University of Tennessee in 1895	4, 000
Direct Transmission of Infectious Entero-hepatitis in Turkeys	5, 000
Earth Roads: Hints on their construction and repair	10, 000

No. 20.—Statement of annual reports and documents printed upon requisition by the heads of the Departments for the fiscal year ended June 30, 1896—Continued.

DEPARTMENT OF AGRICULTURE—Continued.

Title.	Number of copies.
Economic Design of Timber Trestle Bridges.....	3,000
Education and Research in Agriculture in the United States	2,000
El Picudo ó Gorgojo Mexicano de la Cápsula del Algodón (<i>Anthonomus grandis</i>).....	3,000
Experiment Station Record:	
Vol. VI, No. 10.....	1,000
No. 11.....	9,000
No. 12.....	5,500
Vol. VII, No. 1.....	8,000
No. 2.....	8,000
No. 3.....	8,000
No. 4.....	5,000
No. 5.....	6,000
No. 6.....	6,000
No. 7.....	6,000
No. 8.....	6,000
Extension of Market for American Feed Stuffs.....	10,000
Facts and Figures Regarding our Forest Resources Briefly Stated.....	5,000
Facts Concerning Ramie.....	200
Federal Meat Inspection.....	500
Feeding of Farm Animals.....	130,000
Fertilization of the Soil as Affecting the Orange in Health and Disease.....	2,000
Fertilizers for Cotton.....	15,000
Flax for Seed and Fiber in the United States.....	25,000
Food and Diet.....	15,000
Foods: Nutritive value and cost.....	85,000
Forage Plants for the South.....	35,000
Forest-fire Legislation in the United States.....	10,000
Forestry for Farmers.....	10,000
Four Common Birds of the Farm and Garden.....	1,000
Frosts and Freezes as Affecting Cultivated Plants.....	100
General Work Against Insects which Defoliate Shade Trees in Cities and Towns.....	2,000
Geographic Distribution of Animals and Plants in North America.....	300
Giant Knotweed or Sachaline.....	5,000
Grain Smut: Their cause and prevention.....	17,000
Grape Diseases on the Pacific Coast.....	35,000
Grass and Grain Joint-worm Flies and their Allies: A consideration of some North American Phytophagic Eurytominae.....	1,500
Grasses as Sand and Soil Binders.....	500
Hairy Vetch, Sand Vetch, or Russian Vetch (<i>Vicia villosa</i>).....	10,000
Handbook of Experiment Station Work. A popular digest of the publications of the agricultural experiment stations in the United States	1,000
Hawks and Owls from the Standpoint of the Farmer.....	5,000
Health of Plants in Greenhouses.....	200
Hemp Culture.....	500
Hessian Fly (<i>Cecidomyia destructor</i> Say).....	5,000
Highway Taxation: Comparative results of labor and money systems.....	5,000
Historical and Technical Papers on Road Building in the United States	10,000
Hog Cholera and Swine Plague.....	50,000
Honey Bee: A manual of apiculture.....	21,000
Humus in its Relation to Soil Fertility.....	200
Important Insecticides: Directions for their preparation and use	50,000
Imports and Exports for 1893 and 1894.....	50,000
Imports and Exports for 1893, 1894, and 1895.....	35,000

NO. 20.—Statement of annual reports and documents printed upon requisition by the heads of the Departments for the fiscal year ended June 30, 1896—Continued.

DEPARTMENT OF AGRICULTURE—Continued.

Title.	Number of copies.
Improvement of Public Roads in North Carolina	2, 000
Index to the Annual Reports of the United States Department of Agriculture for the years 1837 to 1893, inclusive.....	1, 000
Inefficiency of Milk Separators in Removing Bacteria	200
Butter Substitutes: The manufacture and consumption of cheese.....	800
Information Regarding Roads and Road-making Materials in Certain Eastern and Southern States	5, 000
Information Regarding Road Materials and Transportation Rates in Certain States west of the Mississippi River	5, 000
Information Regarding Roads, Road Materials, and Freight Rates in Certain States north of the Ohio River	3, 000
Injuries to Cattle from Swallowing Pointed Objects.....	3, 000
Insect Life, Vol. VII, No. 5	5, 500
Insects of the Year in Ohio.....	100
Instructions for observers of the Weather Bureau	1, 000
Instructions to observers and code for encyphering reports at cotton region and sugar and rice stations of the Weather Bureau.....	1, 000
Irrigation for the Garden and Greenhouse	200
The Health of Plants in Greenhouses	800
Investigations Concerning Infectious Diseases among Poultry.....	5, 000
Is Protection against Forest Fires Practicable?.....	10, 000
Jack Rabbits of the United States	3, 000
Journal of Mycology:	
Vol. VII, No. 1	500
No. 2.....	500
No. 3.....	500
No. 4.....	500
Kafir Corn: Characteristics, culture, and uses.....	40, 000
Legislation against Weeds	1, 500
Leguminous Plants for Green Manuring and for Feeding.....	20, 000
Letter from the Secretary of Agriculture, transmitting a detailed statement of the expenditures of all appropriations for the Department of Agriculture for the fiscal year ended June 30, 1895, including supplemental account to date.....	602
Letter of the Secretary of Agriculture, transmitting, in answer to a resolution of the Senate, a statement of the expenditures from the appropriation for the purchase and distribution of valuable seeds, made by the act of March 2, 1895; and also a copy of each bid made to the Department of Agriculture to furnish it with seed, bulbs, cuttings, etc.....	1, 000
List of Farmers' Bulletins available for distribution, with synopsis of each.....	1, 000
List of publications of the United States Department of Agriculture from 1841 to June 30, 1895, inclusive	2, 000
List of publications of the United States Department of Agriculture turned over to the Superintendent of Documents.....	5, 000
List of the State Dairy Commissioners and Association of Dairymen in the United States and Canada for 1896	10, 000
Long-tailed Shrews of the Eastern United States.....	100
Manchester District of England as a Market for American Products.....	10, 000
Manufacture and Composition of Cheese.....	200
Meadow Lark and Baltimore Oriole.....	500
Meats: Composition and cooking.....	50, 000
Method of Analysis Adopted by the Association of Official Agricultural Chemists, September 5, 6, and 7, 1895.....	1, 000
Methods of the Mechanical Analysis of Soils and of the Determination of the Amount of Moisture in Soils in the Field.....	1, 200
Mexican Cotton-boll Weevil	5, 000
Mexican Cotton-boll Weevil (<i>Anthonomus grandis</i> Boh.), Spanish edition	5, 000
Mineral Phosphates as Fertilizers.....	500

No. 20.—*Statement of annual reports and documents printed upon requisition by the heads of the Departments for the fiscal year ended June 30, 1896—Continued.*

DEPARTMENT OF AGRICULTURE—Continued.

Title	Number of copies.
Monthly Crop Report :	
No. 128, July, 1895	20,000
No. 129, August, 1895	20,000
No. 130, September, 1895	20,000
No. 131, October, 1895	20,000
No. 132, November, 1895	20,000
No. 133, December, 1895	10,500
No. 133 (Without transportation rates)	30,000
No. 134, January-February, 1896	172,500
No. 135, March, 1896	20,000
No. 136, April, 1896	20,000
No. 137, May 1896	25,000
No. 138, June, 1896	172,500
Monthly Crop Synopsis :	
July, 1895	150,000
August, 1895	150,000
September, 1895	152,500
October, 1895	152,500
November, 1895	152,500
December, 1895	150,000
March, 1896	172,500
April, 1896	172,500
May, 1896	172,500
More Important Insects Injurious to Stored Grain	1,000
Mosquitoes and Fleas	5,000
North American Fauna :	
No. 10: Revision of the American Genera <i>Blarina</i> and <i>Notiosorex</i> . The Long-tailed Shrews of the Eastern United States. Synopsis of the American Shrews of the Genus <i>Sorex</i>	3,000
No. 11: Synopsis of the Weasels of North America	2,000
Note on the Employment of Convicts in connection with Road Building	6,000
Notes on Grasses and Forage Plants of the Southeastern States	25,000
Nut Culture in the United States, embracing native and introduced species	1,000
Oil-producing Seeds	500
Onion Culture	40,000
Organization lists of the Agricultural Experiment Station and institutions with courses in agriculture in the United States	1,500
Organization of the United States Department of Agriculture, and list of exhibits at the Cotton States and International Exposition, Atlanta, Ga., September 18, 1895, to January 1, 1896	200,000
Origin and Work of the Darlington Road League	20,000
Origin, Value, and Reclamation of Alkali Lands	200
Pasteurization and Sterilization of Milk	4,000
Peach Growing for Market	60,000
Peach Yellows and Peach Rosette	20,000
Peanuts: Culture and uses	22,000
Permanent Elements in Experiment Station Work	2,000
Potato Culture	150,000
Preliminary report on the Food of Woodpeckers; the Tongues of Woodpeckers	5,000
Principal Diseases of Citrous Fruits in Florida	3,000
Principal Insect Enemies of the Grape	500
Proceedings of the eighth annual convention of the Association of American Agricultural Colleges and Experiment Stations, held at Washington, D. C., November 13-15, 1894 ..	4,000
Proceedings of the ninth annual convention of the Association of American Agricultural Colleges and Experiment Stations, held at Denver, Colo., July 16-18, 1895	1,500

No. 20.—*Statement of annual reports and documents printed upon requisition by the heads of the Departments for the fiscal year ended June 30, 1896—Continued.*

DEPARTMENT OF AGRICULTURE—Continued.

Title.	Number of copies.
Proceedings of the Good Roads Convention, held in Richmond, Va., October 18, 1894.....	5,000
Proceedings of the Good Roads Convention of Texas, held in Houston, Tex., February 19, 1895.....	5,000
Proceedings of the Seventh Annual Meeting of the Association of Economic Entomologists.....	2,000
Proceedings of the Twelfth Annual Convention of the Association of Official Agricultural Chemists, held in Washington, D. C., September 5, 6, and 7, 1895.....	1,000
Production and Price of Cotton for 100 Years.....	120,000
Progress of Southern Agriculture.....	25,000
Pure Seed Investigation.....	3,000
Rape Plant: Its history, culture, and uses.....	19,000
Reasons for Cultivating the Soil.....	200
Relation of Forests to Farms.....	600
Report of Committee on Legislation adopted by the Good Roads Convention, held in Richmond, Va., October 10 and 11, 1895.....	5,000
Report of the—	
Chief of the Bureau of Animal Industry for 1895.....	500
Chief of the Division of Accounts and Disbursements for 1895.....	500
Chief of the Division of Publications for 1895.....	1,500
Chief of the Weather Bureau—	
1894.....	4,000
1895.....	8,000
Director of the Office of Experiment Stations for 1895.....	1,500
Fourth annual meeting of the American Association of State Weather Services, cooperating with the Weather Bureau, United States Department of Agriculture, held at Indianapolis, Ind., October 16 and 17, 1895.....	5,000
Pomologist for 1895.....	15,000
Secretary of Agriculture, 1895, being part of the message and documents communicated to the two Houses of Congress at the beginning of the first session of the Fifty-fourth Congress.....	3,000
Secretary of Agriculture for 1895 (preliminary).....	50,000
Statistician for 1895.....	15,000
Report on road-making materials in Arkansas.....	4,000
Report on the insect food of the crow.....	200
Revision of the Aphelininae of North America, a subfamily of Hymenopterous parasites of the family Chalcididae.....	2,000
Revision of the Nematinae of North America, a subfamily of leaf-feeding Hymenoptera of the family Tenthredinidae.....	1,000
Rules and regulations governing the operations of the Bureau of Animal Industry; also the acts of Congress under which they are made.....	5,000
Russian Thistle.....	15,000
Saltbushes.....	5,000
San Jose Scale: Its occurrence in the United States, with a full account of its life history and the remedies to be used against it.....	2,500
Scientific Work of the Department of Agriculture.....	250
Silos and Silage.....	105,000
Sketch of the Relationship between American and Eastern Asian Fruits.....	1,000
Small-fruit Culture for Market.....	1,000
Soil Ferments Important in Agriculture.....	200
Origin, Value, and Reclamation of Alkali Lands. Reasons for cultivating the soil. Humus in its relation to soil fertility.....	400
Soil moisture: A record of the amount of water contained in soils during the month of—	
May, 1895.....	26,000
June, 1895.....	26,000
July, 1895.....	600
Some Additions to our Vegetable Dietary.....	500
Some Destructive Potato Diseases: What they are and how to prevent them.....	30,000

No. 20.—*Statement of annual reports and documents printed upon requisitions by the heads of the Departments for the fiscal year ended June 30, 1896—Continued.*

DEPARTMENT OF AGRICULTURE—Continued.

Title.	Number of copies.
Some Foreign Trees for the Southern States	5,000
Some Mexican and Japanese Injurious Insects Liable to be Introduced into the United States	1,500
Some Practical Suggestions for the Suppression and Prevention of Bovine Tuberculosis...	5,000
Some Scale Insects of the Orchard	1,000
Souring of Milk and other Changes in Milk Products	125,000
Southern Pine Mechanical and Physical Properties.....	5,000
Spraying for Fruit Diseases	40,000
Spraying for Fungus Diseases of the Apple, Pear, and other Fruits, with a special consideration of the subject in its relation to the public health.....	10,000
Standards of the Purity and Vitality of Agricultural Seeds.....	5,000
State Aid to Road Building in New Jersey	4,000
State Highways in Massachusetts	2,000
State Laws Relating to the Management of Roads:	
Enacted in 1889-1893.....	5,000
Enacted in 1894-1895. Bulletin No. 18	5,000
Enacted in 1894-1895, Bulletin No. 18. Supplement	5,000
Statement in Regard to Award of Seed Contract	7,000
Statistics of the Dairy, compiled from the United States Census for 1890, and from other reliable sources, with explanatory notes.....	10,000
Summary of Cotton Report for March, 1895, No. 135.....	55,000
Sweet Potatoes: Culture and uses	35,000
Synopsis of the American Shrews of the Genus <i>Sorex</i>	500
Tenth and Eleventh Annual Reports of the Bureau of Animal Industry, for the years 1893 and 1894.....	30,000
Terms of Sale of the Card Index of Agricultural Literature.....	500
Testing Seeds at Home.....	1,000
The Two Freezes of 1894-95 in Florida, and what they teach.....	400
Timber: An elementary discussion of the characteristics and properties of wood	10,000
Tobacco: Instructions for its cultivation and curing	20,000
Tobacco soils of Connecticut and Pennsylvania.....	3,000
Tongues of Woodpeckers.....	250
Traffic of the Country Roads.....	10,000
Treaty of Shimonoseki between China and Japan of April 17, 1895, and our possibilities of trade with those countries	10,000
Tree Planting in the Western Plains.....	100
Truck Lands of the Atlantic Seaboard.....	5,000
Tumbling Mustard (<i>Sisymbrium altissimum</i>).....	5,000
Vivisection in the District of Columbia.....	12,000
Washed Soils: How to prevent and reclaim them.....	20,000
Water as a Factor in the Growth of Plants.....	2,000
Weather Conditions of the Crop of 1894.....	12,000
Weeds, and How to Kill Them.....	65,000
What Meterology is doing for the Farmer.....	500
Wide Tires: Laws of certain States relating to their use, and other pertinent information.....	10,000
Work and Expenditures of Agricultural Experiment Stations.....	1,000
Work of the Department of Agriculture as illustrated at the Atlanta Exposition.....	500
Work of the Weather Bureau in connection with the rivers of the United States	500
World's Markets for American Products:	
Belgium.....	7,000
Canada	16,000
France.....	20,000
Great Britain and Ireland. Bulletin No. 1.....	5,000
Supplement to Bulletin No. 1.....	10,000

No. 20.—*Statement of annual reports and documents printed upon requisitions by the heads of the Departments for the fiscal year ended June 30, 1896—Continued.*

DEPARTMENT OF AGRICULTURE—Continued.

Title.	Number of copies.
World's Markets for American Products—Continued.	
Netherlands.....	15,000
German Empire.....	5,000
Zinc in Evaporated Apples.....	5,000

DEPARTMENT OF STATE.

Act between the United States and other powers (slave trade).....	500
Affairs in Cuba prior to 1878.....	75
Annual Message of the President of the United States to the first session of the Fifty-fourth Congress.....	550
Bulletin No. 7 of the Bureau of Rolls and Library of the Department of State.....	1,750
Condition of Affairs in Turkey, with report of the Secretary of State.....	500
Constitution of the Republic of Cuba.....	11
Consular Appointments.....	1,000
Convention with Mexico (boundary).....	500
Diplomatic and Consular Service of the United States.....	1,250
Diplomatic list:	
July, 1895.....	100
August, 1895.....	100
September, 1895.....	100
October, 1895.....	300
November, 1895.....	300
December, 1895.....	300
January, 1896.....	400
February, 1896.....	400
March, 1896.....	300
April, 1896.....	400
May, 1896.....	200
June, 1896.....	100
Examinations for the Consular Service.....	200
Extracts from a Message of James Monroe.....	500
Extracts from the Annual Report of the American Historical Association.....	250
Exports Declared for the United States.....	4,350
Final Report of A. P. Morse before the Commission to Arbitrate Claims of the Venezuelan Steam Transportation Company.....	100
Foreign Relations of the United States:	
1894, part 3.....	500
1895.....	500
1895, part 2.....	500
Hearings on Reciprocity and Commercial Treaties by the Committee on Ways and Means	50
Index to the calendar of the correspondence of James Madison, Supplement to No. 4.....	500
Index to the correspondence of Thomas Jefferson.....	500
Same, part 2.....	500
Instructions to Mr. Bayard (Venezuela).....	400
Landing of submarine telegraph cables.....	25
Letter of the Secretary of the Treasury on the seizure of American vessels loaded with arms.....	100
List of books, pamphlets, and maps received at the Library of the Department of State, etc.:	
New series, No. 10.....	200
New series, No. 11.....	200
New series, No. 12.....	200

No. 20.—*Statement of annual reports and documents printed upon requisition by the heads of the Departments for the fiscal year ended June 30, 1896—Continued.*

DEPARTMENT OF STATE—Continued.

Title.	Number of copies.
List of Merchant Vessels of the United States, 1895.....	800
Message of the President—	
December 30, 1895, relative to Turkey	500
In relation to the claim of Bernard Campbell against Haiti.....	25
February 3, 1896, relating to Italian laborers in Colorado.....	100
On the Venezuelan boundary, with correspondence	500
Transmitting report, from the Secretary of State, relating to certain speeches made by Ambassador Bayard	200
On affairs in Cuba	250
On exclusion of life insurance companies of the United States from transacting business in Germany	50
On historical documents in the Department of State.....	50
On the alleged imprisonment of American citizens by Spain	50
On the Hydrographic Commission of the Amazon.....	50
Relative to the case of John L. Waller	250
Transmitting correspondence in regard to the imprisonment of Mrs. F. E. Maybrick..	25
Miscellaneous Messages of the President of the United States.....	658
Proclamation—	
Admitting Utah as a State of the Union.....	150
Choctaw claim to lands in Texas	150
Copyright agreement with Spain.....	150
Copyright with Chile.....	150
Copyright with Mexico	150
On the importation of meat cattle.....	150
Relating to fur seals.....	350
Relating to the allotment of Indian lands	150
Thanksgiving, 1895.....	200
Protocol with Spain (judicial proceedings)	500
Register of the Department of State.....	1,000
Regulations for preventing collisions at sea	100
Report by Mr. Hitt to accompany House Report No. 4690.....	25
Report of Maj. Anson Mills concerning the fluctuations in the course of the Rio Grande..	150
Report of the American Delegate to the Fifth International Prison Congress.....	500
Report of the Board of Engineers of the Nicaraguan Canal	250
Report on the Examination of the Consular Service	500
Restrictions upon the Importation of certain American products	100
Senate ratification (Kongo Free State).....	500
Treatment of naturalized citizens of the United States by the Turkish Government.....	500
Treaty—	
Between the United States and Great Britain concluded February 8, 1896	300
Between the United States, Germany, and the United Kingdom (Samoa).....	500
Exchange of official documents.....	500
International (protection of industrial property).....	500
Treaty with—	
Chile (claims).....	500
China (emigration)	500
Denmark (trade-marks).....	500
Great Britain and Portugal (Delagoa Bay).....	500
Great Britain (boundary)	500
Great Britain (deserters from merchant vessels).....	500
Great Britain (extradition).....	500
Great Britain (fur-seal fisheries).....	500
Greece (joint-stock companies).....	500

No. 20.—*Statement of annual reports and documents printed upon requisition by the heads of the Departments for the fiscal year ended June 30, 1896*—Continued.

DEPARTMENT OF STATE—Continued.

Title.	Number of copies.
Treaty with—Continued.	
Russia (extradition).....	500
Mexico, of December 30, 1853.....	500
Mexico (water boundary).....	500
United Kingdom (Alaskan survey).....	500
Venezuela (claims).....	500
Venezuela (claims treaty of 1866).....	500
Venezuela (Steam Transportation Company).....	500

DEPARTMENT OF JUSTICE.

Annual Report of—	
Assistant Attorney-General Dodge, 1895.....	200
Assistant Attorney-General in charge of Indian depredations, 1895.....	500
Attorney-General, 1895.....	2, 700
Board of Trustees of the Girls' Reform School of the District of Columbia.....	400
Solicitor of the Treasury, 1895.....	300
Trustees of the Reform School of the District of Columbia.....	400
Opinions of the Attorney-General.....	200
Register of the Department of Justice.....	2, 000

DEPARTMENT OF LABOR.

First Annual Report of the Commissioner of Labor: Industrial Depressions.....	1, 000
Second Annual Report of the Commissioner of Labor: Convict Labor.....	1, 000
Third Annual Report of the Commissioner of Labor: Strikes and Lockouts.....	1, 000
Fourth Annual Report of the Commissioner of Labor: Working Women in Large Cities..	1, 000
Third Special Report of the Commissioner of Labor: Analysis and index of all reports issued by the bureaus of labor statistics in the United States prior to November 1, 1892..	1, 000
Fourth Special Report of the Commissioner of Labor: Compulsory insurance in Germany, including an appendix relating to compulsory insurance in other countries in Europe..	500
Eighth Special Report of the Commissioner of Labor: Housing of the Working People....	1, 000
Retail Prices and Wages.....	200
Wholesale Prices, Wages, and Transportation.....	400

NATIONAL MUSEUM.

Directions for Collecting and Preparing Fossils.....	1, 000
Directions for Collecting and Preserving Insects.....	1, 000
Directions for Collecting Minerals.....	1, 000
Directions for Collecting Rocks and for the preparation of thin sections.....	1, 000
Directions for Collecting Specimens and information illustrating original uses of plants..	1, 000
Proceedings of the United States National Museum, 1895, vol. 18.....	2, 000
Te Pito Te Henna or Easter Island.....	1, 000

SUPREME COURT OF THE UNITED STATES.

In Memoriam: Justice H. E. Jackson.....	300
Journal of the Supreme Court of the United States for Monday, November 25, 1895.....	50
Journal of the Supreme Court of the United States for the October (1895) term.....	50
Remarks of Attorney-General Harmon on resolutions in re Justice Jackson.....	100

NO. 20.—*Statement of annual reports and documents printed upon requisition by the heads of the Departments for the fiscal year ended June 30, 1896—Continued.*

UNITED STATES COURT OF CLAIMS.

Title.	Number of copies.
Congressional and French spoliation cases certified to either House.....	20
General index to the United States Court of Claims Decisions	100
List of judgments.....	100
Opinions in French spoliation cases.....	500
United States Court of Claims Reports, vol. 30	500

SUPREME COURT OF THE DISTRICT OF COLUMBIA.

Rules for Justices of the Peace	500
---------------------------------------	-----

LIBRARY OF CONGRESS.

Directions for Securing Copyrights	25,000
Law of Copyrights.....	3,000

NO. 21.—*Statement of binding done for Senators, Representatives, and Delegates under the provision of section 99, act of January 12, 1895, for the year ended June 30, 1896.*

Title.	Number of copies	Amount.
Abnormal Man.....	5	\$6.00
Abridgment of Messages and Documents	2	2.00
Affairs in Cuba.....	4	4.00
African Slave Trade.....	1	1.00
Agricultural Depression	2	2.00
Agriculture and Irrigation.....	1	2.00
Alcohol in the Arts.....	2	2.25
Alden's Index to Decisions.....	3	3.75
Alphabetical List of Private Land Claims.....	1	1.50
Ambassador Bayard.....	1	1.00
American Ephemeris and Nautical Almanac.....	66	71.00
American Indians.....	1	2.00
American Lobster.....	3	5.75
Ancient Quarry in the Indian Territory.....	2	2.00
Animal Industry.....	5	5.00
Appropriation bills	5	10.20
Arkansas Compromise	1	1.00
Arkansas Settlement.....	1	1.25
Army and Navy Pensions	1	1.00
Army and Navy Register.....	55	55.00
Army Register	44	44.00
Army Regulations	1	1.00
Astronomical Papers of the American Ephemeris.....	7	14.00
Atkinson on Bimetallism in Europe.....	3	3.10
Attempted Bribery of United States Senators.....	3	3.25
Banking and Currency.....	1	1.00

No. 21.—*Statement of binding done for Senators, Representatives, and Delegates under the provision of section 99, act of January 12, 1895, for the year ended June 30, 1896—Continued.*

Title.	Number of copies.	Amount.
Banking Statistics, 1830 to 1893	1	\$1.00
Benjamin Franklin on Education	1	1.00
Benjamin Franklin and Pennsylvania University	2	2.00
Bibliography of the Algonquian Languages	2	2.00
Bibliography of Fossil Insects	1	1.00
Bibliography of Indian Languages	1	1.00
Bibliography of the United States Geological Survey	2	2.00
Bills from Committee on Naval Affairs	1	1.00
Bills and joint resolutions, first, second, and third sessions Fifty-third Congress ..	44	220.00
Bimetallism	1	1.00
Biological Teachings	1	1.00
Boundaries of the United States	1	1.00
Boundary Dispute between British Guiana and Venezuela	50	74.00
Bovine Tuberculosis	1	1.00
British Naval and Military Operations in Egypt	1	1.00
Bulletin No. 61, Fifty-third Congress	5	7.50
Bulletins—		
Of the Agricultural Department	2	2.25
Of the United States Fish Commission	138	264.75
Of the United States Geological Survey	192	193.00
Of the United States National Museum	13	13.00
On Agriculture and Horticulture	2	2.00
On Road Laws	1	1.25
One to Six of the Department of State	6	16.50
Burrill's Law Dictionary	1	1.25
Capital Crimes and Speech of General Curtis	1	.75
Catalogue of Geological Maps of the United States	1	1.00
Catalogue of United States Government Publications	1	1.00
Catlin's Indian Gallery	3	3.25
Cattle and Dairy Farming	1	1.00
Charges against General Howard	1	1.00
Check List, Public Documents	2	2.00
Chinook Text	2	2.00
Chitty's Blackstone	1	1.25
Chitty's Laws of Nations	1	1.25
Circular of Information and Study of History	1	1.00
Clark's Extradition	1	.25
Climatic Changes	1	2.00
Coinage Laws of the United States	47	47.00
Coinage of Gold and Silver	2	2.00
Colorado River Explorations	2	2.00
Columbian Exposition at Madrid	43	44.50
Columbian Historical Exposition	2	2.00
Commerce and Navigation of the United States	3	4.25
Commerce of the United States with Foreign Countries	3	3.25
Commerce with Europe, 1790 to 1890	1	1.00
Commercial Agreements of the United States with other Countries	3	3.00
Commercial Relations of the United States	4	4.00
Comparison of the McKinley and Wilson Tariff Bills	9	10.75
Compilation of Labor Laws	9	9.00
Comprehensive Index to Government Publications, Fifty-third Congress	3	6.00
Compulsory Insurance in Germany	3	3.00
Comstock Mines and Miners	1	2.00

No. 21.—*Statement of binding done for Senators, Representatives, and Delegates under the provision of section 99, act of January 12, 1895, for the year ended June 30, 1896—Continued.*

Title.	Number of copies.	Amount.
Congressional Directory.....	395	\$307.90
Congressional Documents relating to the Affairs of the Seceding States.....	1	1.00
Congressional Globe.....	1	2.00
Congressional Record.....	357	611.50
Congress of Military Engineers.....	46	46.00
Consolidated Index, House and Senate Documents, second session Fifty-third Congress.....	2	14.00
Constitution of the United States.....	1	1.00
Constitution of Delaware.....	4	5.50
Constitution, Rules, and Manual.....	21	21.25
Consular Regulations of the United States, 1856, 1868, 1881.....	3	3.50
Consular Reports.....	1,054	1,059.75
Contested Election Cases.....	541	666.00
Contributions to North American Ethnology.....	5	10.00
Corporation Credit Association.....	1	1.25
Cost of Production, etc.....	1	1.00
Cotton Production and Consumption.....	18	18.00
Cotton Worm.....	1	1.00
Cruelty to Animals in the District of Columbia.....	1	1.25
Cruise in the Arctic Ocean.....	1	2.00
Cuban Struggle.....	2	2.00
Customs Laws, 1890-1894.....	2	2.00
Debates in the French Senate.....	1	2.00
Decisions of the Commissioner of Patents.....	2	2.50
Descriptive Catalogue of United States Publications, 1774 to 1881.....	2	2.00
Department of State.....	1	1.00
Dictionary of Altitudes in the United States.....	3	3.00
Digest and Manual of the House of Representatives.....	1	1.00
Digest of Decisions and Precedents of the United States Senate and House of Representatives.....	70	75.35
Digest of Decisions of United States Courts.....	1	1.25
Digest of Land Decisions.....	1	1.00
Digest of Laws and Decisions.....	4	4.00
Digest of Laws and Decisions relating to Appointments.....	3	4.00
Digest of Opinions on International Law.....	1	1.25
Digest of Senate Election Cases.....	3	3.00
Digest of Senate Election Cases, Forty-eighth to Fiftieth Congresses.....	1	1.00
Digest of Senate Election Cases, Fifty-first Congress.....	1	1.00
Diplomatic Correspondence of the American Revolution.....	357	360.25
Discovery of Nebraska.....	1	1.00
Diseases of Cattle and Cattle Feeding.....	59	59.00
Diseases of the Horse.....	16	16.00
Diseases of Swine.....	1	1.00
Documents of the French Senate.....	1	2.00
Economic Geology of the Mercur Mining District of Utah.....	6	6.00
Elections in Alabama, 1874, 1875, and 1876.....	1	1.00
Education at Columbian Exposition.....	1	1.00
Education in Maryland.....	1	1.00
Education in Massachusetts.....	1	1.00
Education in Michigan and Ohio.....	1	1.00
Educational Movement of Southern Women.....	1	1.00
Eleventh Census Reports.....	610	1,198.85
Establishment of Fish-Culture Stations.....	1	2.00

No. 21.—*Statement of binding done for Senators, Representatives, and Delegates under the provision of section 99, act of January 12, 1895, for the year ended June 30, 1896—Continued.*

Title.	Number of copies.	Amount.
Estimates of Appropriations.....	77	\$199. 00
Eulogies.....	58	76. 75
European Immigration.....	1	1. 00
Examination of Wool and other Fabrics.....	1	2. 00
Excerpts from Congressional Record.....	6	15. 00
Experiment Station Handbook.....	1	1. 00
Extracts from Congressional Debates.....	1	1. 00
Farmers' Bulletins.....	6	6. 00
Federal Election bill.....	2	2. 00
Field's International Code.....	1	. 25
First Principles of International Law.....	1	1. 25
Fish Culture in the Rocky Mountains and Gulf States.....	1	2. 00
Fish and Water Animals.....	1	2. 00
Fisheries and Fishing Industries of the United States.....	15	30. 00
Food and Food Adulterations.....	1	1. 00
Foreign Commerce and Navigation.....	20	40. 00
Foreign Commerce of the United States.....	4	11. 70
Foreign Official List.....	3	3. 25
Foreign Relations of the United States.....	65	65. 00
Free Alcohol in the Arts.....	1	1. 00
Future of Silver, by Edward Suess.....	2	2. 00
Geological Atlas.....	5	23. 00
Geology and Mining Industries of the Cripplecreek District of Colorado.....	2	4. 00
Gold Panic Investigation.....	1	1. 00
Gold and Silver and Bimetallism, 1894.....	2	2. 00
Gold and Silver Bullion.....	4	4. 00
Gothenberg Whisky System.....	22	22. 00
Grasses of the Pacific Slope.....	2	4. 00
Greely Relief Expedition.....	1	2. 50
Growth of Industrial Art.....	48	192. 00
Handbooks of the Bureau of American Republics.....	426	429. 25
Hayden's Report on Tertiary Insects.....	1	2. 00
Hearings before the Committee on Banking and Currency.....	4	4. 00
Hearings before the Committee on Pacific Railroads.....	31	31. 00
Hearings before the Committee on Rivers and Harbors.....	1	1. 00
Hearings on Appropriation Bills.....	1	1. 00
Hearings on the Coinage of Gold and Silver.....	2	2. 00
Hearings on Fortification Bill.....	1	1. 00
Heilprin's Historical Reference Book.....	1	1. 00
Herschell's Report on the Coinage of Silver in India.....	15	15. 00
Hickcox's Catalogue of Government Publications.....	1	1. 00
Historical Tables of Exports, Imports, etc.....	1	4. 00
Historicus on International Law.....	1	1. 25
History of Alaska.....	2	4. 00
History of the Government Printing Office.....	1	1. 00
History of Higher Education in Massachusetts and Indiana.....	1	1. 00
History of Higher Education in South Carolina.....	1	1. 00
History of the Navy-Yard at Portsmouth, N. H.....	1	1. 00
History of the Navy-Yard at Washington, D. C.....	3	3. 00
Holy Bible.....	1	2. 50
Homestead Labor Troubles.....	3	3. 00
Honey Bee.....	7	7. 00
House and Senate Journals.....	1	1. 00

No. 21.—*Statement of binding done for Senators, Representatives, and Delegates under the provision of section 99, act of January 12, 1895, for the year ended June 30, 1896—Continued.*

Title.	Number of copies.	Amount.
Illustrations of North American Grasses.....	1	\$2.00
Immigration and Passenger Movement.....	3	3.00
Impeachment of Andrew Johnson.....	3	3.00
Imported Merchandise.....	1	2.00
Imports for Consumption.....	1	2.00
Income-Tax Law.....	2	2.00
Index to Laws of the United States.....	1	1.25
Index to Patent Office Gazette.....	3	6.00
Index to Reports of the Department of Agriculture.....	4	4.00
Index to Senate and House Reports.....	4	4.00
Index to United States Government Publications.....	1	2.00
Indians at Pine Ridge and Rosebud Agencies.....	2	2.00
Indian Depredations.....	1	1.00
Indian Students at Hampton, Va.....	1	1.00
Indians Taxed and not Taxed.....	4	8.00
Industrial Art and High Art Education in the United States.....	2	2.00
Inquiry into the Laws of Nations.....	2	2.50
Insect Life.....	3	3.00
Institutes of International Law.....	1	1.25
Internal-Revenue Laws.....	1	1.00
International American Congress.....	4	8.00
International Law—		
Ferguson.....	2	2.50
Levi.....	1	1.00
Stephens.....	1	.75
Wheaton.....	1	1.00
Wildman.....	2	2.50
International Monetary Conference at Brussels.....	23	27.00
International Polar Expedition.....	1	2.25
International Popular Expedition and Popular Industries of Alaska.....	1	2.00
Intervention and Nonintervention—Stapleton.....	1	1.00
Introduction of Reindeer in Alaska.....	65	65.50
Irrigation and Reclamation of Arid Lands.....	4	4.00
Irrigation and Water Storage in the Arid Regions.....	2	4.00
Irrigation in Egypt.....	9	18.00
Irrigation in the United States.....	5	5.00
James and Potomac Rivers.....	1	1.00
Journal of Micology.....	1	1.00
Kuklux Conspiracy, etc.....	1	1.25
Laws affecting Pacific Railroads.....	1	1.25
Laws and Decisions relating to Salaries of Court Officials.....	1	1.00
Laws and Decisions relative to Officers of United States Courts.....	1	1.00
Laws Governing Printing and Binding.....	2	2.50
Laws of Nations.....	5	4.50
Laws of the Southern States affecting Freedom.....	1	1.00
Laws of the United States relating to Immigration.....	1	1.00
Laws of the United States relating to Rivers and Harbors.....	4	4.00
Laws of the United States.....	2	2.00
Laws relating to the District of Columbia.....	1	1.50
Laws relating to loans.....	5	4.75
Laws, reports, etc.....	1	1.00
Lectures on International Law.....	1	1.25
Legal Education.....	1	1.00

No. 21.—*Statement of binding done for Senators, Representatives, and Delegates under the provision of section 99, act of January 12, 1895, for the year ended June 30, 1896—Continued.*

Title.	Number of copies.	Amount.
Letters from the Attorney-General	1	\$1.00
Letters from the Secretary of Agriculture	1	1.00
Letters from the Secretary of the Interior	1	1.00
Letters from the Secretary of the Treasury.....	3	3.00
Letters from the Secretary of War.....	3	3.00
Limited Post and Telegraph.....	1	1.25
List of Merchant Vessels of the United States.....	86	1.60
List of Senators.....	1	1.25
London Economist.....	6	18.00
Management of Roads.....	1	1.00
Manual of Consuls, 1894.....	1	.75
Manual of Style Governing Composition and Proof Reading.....	1	1.25
Marine Commerce and Navigation.....	1	2.00
Map Construction.....	1	1.00
Maps of White River.....	1	5.00
Maya Year.....	1	1.00
McQueen's Law of War.....	1	.75
Medical and Surgical History of the Rebellion	2	4.00
Memoirs of the National Academy of Sciences.....	22	42.50
Memorial: John Stark and Daniel Webster.....	16	27.50
Memorial National Wool Growers' Association.....	12	12.00
Memorials.....	1	1.25
Message on Samoan Affairs.....	1	1.00
Messages and Correspondence on Fur Seals.....	1	1.00
Messages and Documents.....	3	3.00
Messages and Papers on Nicaragua Canal.....	4	4.00
Messages of the Presidents of the United States.....	42	42.25
Metal Railroad Ties.....	1	1.00
Military Laws, 1776-1858.....	1	1.25
Military Reconnoissance in Alaska.....	1	1.00
Mineral Industries.....	1	1.00
Mineral Resources of the United States.....	93	94.00
Mineral Springs of the United States.....	1	1.00
Mines and Mining.....	1	1.00
Miscellaneous reports and documents.....	46	50.50
Miscellaneous Senate documents, first session Fifty-third Congress	1	1.00
Miscellaneous speeches.....	98	100.35
Mongolia and Thibet.....	1	1.00
Monographs of the United States Geological Survey.....	60	120.00
Monroe Doctrine.....	1	1.00
Monthly Catalogue of United States Publications.....	2	2.00
Monthly Summary of Finance and Commerce.....	27	45.40
Morley on Compromise.....	1	1.00
Morley's Contraband of Law.....	1	.75
National Banking and Currency System.....	1	1.50
National Bankruptcy Legislation.....	3	3.00
National Conventions.....	1	1.00
Natural History of Alaska.....	2	2.25
Navigation Laws of the United States.....	94	95.75
Nautical Almanac.....	4	8.00
Navy of the United States.....	1	1.00
Navy Register.....	34	34.00
New York Tribune Almanac.....	2	5.50

No. 21.—*Statement of binding done for Senators, Representatives, and Delegates under the provision of section 99, act of January 12, 1895, for the year ended June 30, 1896—Continued.*

Title.	Number of copies.	Amount.
Nicaragua Canal.....	4	\$5. 00
Northwestern Wyoming.....	1	1. 00
Notes on the Year's Naval Progress.....	2	2. 00
Nut Culture in the United States.....	1	2. 00
Obligations of the Government.....	1	1. 00
Official Opinions of the Attorney-General.....	47	52. 25
Official Records of the Union and Confederate Navies in the War of the Rebellion.....	252	254. 25
Official Records of the War of the Rebellion.....	4, 451	4, 451. 50
Atlas accompanying.....	95	380. 00
Official Register of the United States.....	2	4. 00
Opinions of the Supreme Court of the United States.....	2	7. 00
Organized Militia of the United States.....	4	6. 00
Owen's Report on Immigration.....	2	2. 00
Pamphlets on Currency.....	1	1. 00
Pan-American Medical Congress.....	247	260. 00
Papers relating to Foreign Relations, 1895.....	1	1. 00
Papers relating to Good Roads.....	1	1. 00
Pardons Granted by President Johnson.....	1	1. 00
Paris Universal Exposition Reports.....	387	387. 25
Patent Office Gazette.....	45	99. 25
Patents, trade-marks, etc.....	1	1. 50
Pension Laws of the United States.....	5	7. 25
Polar Expedition to Lady Franklin Bay.....	4	8. 00
Polar Expedition to Point Barrow, Alaska.....	1	2. 00
Political Register.....	1	2. 00
Population and Resources of Alaska.....	42	81. 00
Postal Laws and Regulations.....	5	6. 50
Precious Metals in the United States.....	1	1. 00
Privileges of the Senate.....	1	1. 00
Proceedings of the National Academy of Sciences.....	28	43. 50
Proceedings of the Tribunal held in Paris regarding Fur-Seal Arbitration.....	2, 041	2, 057. 20
Production and Price of Cotton for 100 Years.....	1	1. 00
Production of Gold and Silver in the United States.....	9	9. 10
Progress of Irrigation in the United States.....	1	1. 50
Public Lands and their Water Supply.....	9	18. 00
Publications of the Department of Agriculture.....	2	2. 00
Reconstruction—		
Departmental orders.....	1	1. 00
General and special orders.....	1	1. 00
Miscellaneous documents.....	1	1. 00
Provisional government.....	1	1. 00
Report of Adjutant-General.....	1	1. 00
Report of Joint Select Committee.....	1	1. 00
Report of Schurz and Grant.....	1	1. 00
Record of Indian students.....	1	1. 00
Relations with Chile.....	1	1. 00
Repeal of the Sherman law.....	2	2. 00
Report and views of the minority on the Pacific Railroad funding bill.....	1	1. 00
Report and views of minority on river and harbor bills.....	1	1. 00
Report in case of United States v. Charles J. Guiteau.....	3	3. 00
Report of—		
Senate Committee on Finance: Wholesale prices, wages, and transportation.....	80	80. 00
Senate Committee on the National University.....	4	4. 25

No. 21.—*Statement of binding done for Senators, Representatives, and Delegates under the provision of section 99, act of January 12, 1895, for the year ended June 30, 1896—Continued.*

Title.	Number of copies.	Amount.
Report of the—		
American Historical Association.....	119	\$119.00
Attorney-General.....	7	7.50
Berlin Silver Commission.....	203	203.00
Board of Managers of the National Soldiers' Homes.....	7	7.00
Board of Visitors United States Military Academy.....	9	9.00
Board of Visitors to the United States Naval Academy.....	1	1.00
Bureau of Animal Industry.....	3	3.00
Chief of the Weather Bureau.....	6	10.00
Commissioner of Immigration.....	2	2.00
Clerk of the House.....	5	5.00
Commissioner of Internal Revenue.....	4	4.00
Commissioner of Labor.....	160	163.35
Commissioner of Navigation.....	98	102.00
Commissioner of Patents.....	1	1.00
Commissioner of Railroads.....	4	4.00
Commissioner of the General Land Office.....	1	1.25
Commissioners of the District of Columbia.....	7	8.50
Committee on Agriculture.....	2	2.00
Committee on Agriculture and Forestry.....	2	2.00
Committee on Banking and Currency.....	3	3.00
Committee on Claims.....	14	14.00
Committee on Commerce.....	1	1.00
Committee on Education.....	1	1.00
Committee on Finance.....	1	2.00
Committee on Foreign Relations.....	4	4.00
Committee on Immigration.....	1	1.00
Committee on Investigation of Immigration.....	1	1.00
Committee on Naval Affairs on violation of armor-plate contracts.....	39	44.00
Committee on Railroads.....	2	2.75
Committee on Rivers and Harbors.....	1	1.00
Committee on Transportation.....	1	2.00
Committee on Ways and Means.....	2	2.00
Comptroller of the Currency.....	54	54.50
Director of the Bureau of Ethnology.....	243	460.25
Director of the Mint.....	19	19.00
Director of the United States Geological Survey.....	757	1,495.75
Electrical Commission of the District of Columbia.....	2	2.00
Health Officer of the District of Columbia.....	2	2.00
International Congress Géologique.....	1	2.00
Interstate Commerce Commission.....	107	111.50
Light-House Board.....	11	11.00
Mississippi River Commission.....	2	2.00
Pacific Railroad Commission.....	2	2.00
Postmaster-General.....	16	16.00
Public Printer.....	3	3.00
Secretary of the Navy.....	29	29.00
Secretary of the Senate.....	1	1.00
Select Committee on Reform in the Civil Service.....	1	1.00
Statistician—Department of Agriculture.....	5	10.00
Superintendent of Documents.....	1	1.00
Supervising Surgeon-General of the Marine-Hospital Service.....	19	19.00
Superintendent of the United States Coast and Geodetic Survey.....	6	11.00

No. 21.—*Statement of binding done for Senators, Representatives, and Delegates under the provision of section 99, act of January 12, 1895, for the year ended June 30, 1896—Continued.*

Title.	Number of copies.	Amount.
Report of the—		
United States Board on Geographic Names.....	3	\$3.00
United States Civil Service Commission.....	7	7.00
United States Fish Commission.....	59	76.00
Yorktown (Va.) Monument Commission.....	2	2.00
Report on—		
Affairs in Alaska.....	1	1.00
Artesian overflows.....	1	1.00
Bankruptcy bill.....	2	2.00
Bond bill.....	1	1.00
Bribery in connection with the sugar schedule.....	1	1.00
Cholera in Europe and India.....	3	6.00
Cotton consumption, culture, etc.....	2	2.00
Foreign Commerce and Navigation.....	2	4.00
Hawaiian Islands.....	24	25.00
Hudson River Bridge.....	1	1.00
Immigration and the Lodge bill.....	2	2.00
Investigation of Pinkerton's detectives.....	1	1.00
Investigation Potomac River Flats.....	1	1.00
Irrigation.....	5	5.00
Mineral resources of the United States.....	7	14.00
Navigation and merchant marine.....	1	1.00
Santo Domingo.....	1	1.00
United States Military Academy.....	1	1.00
Vivisection.....	2	2.00
Woman suffrage.....	1	1.00
Reports and bills.....	2	2.25
Reports and documents.....	1	1.00
Reports and hearings.....	2	2.00
Reports and hearings on general deficiency bill, etc.....	1	1.00
Reports and speeches.....	8	9.75
Reports from committees.....	3	4.50
Reports, miscellaneous.....	5	5.00
Reports of committees of the House of Representatives.....	1	1.25
Reports submitted to the Senate by J. H. Kyle.....	1	1.00
Report of the—		
Secretary of Agriculture.....	18	9.10
Secretary of the Interior.....	154	185.00
Secretary of the Treasury.....	113	114.50
Secretary of War.....	317	332.50
Smithsonian Institution, parts 1 and 2.....	264	263.50
Review of the history of acclimatized fish.....	1	2.00
Review of the world's commerce.....	2	2.65
Revised Statutes of the United States.....	21	40.25
Revision of Indian treaties.....	1	1.25
Rules of Practice, Fifty-fourth Congress.....	1	1.00
Rules of Practice of the United States Patent Office.....	1	1.00
Salmon Fisheries of Alaska.....	2	4.00
Samoan Affairs.....	1	1.00
Samoan Islands.....	1	1.00
Seal Fisheries of Alaska.....	1	1.00
Seal Islands of Alaska.....	2	4.00
Seal of the United States.....	3	3.00

No. 21.—*Statement of binding done for Senators, Representatives, and Delegates under the provisions of section 99, act of January 12, 1895, for the year ended June 30, 1896—Continued.*

Title.	Number of copies.	Amount.
Senate and House pension bills	1	\$2.00
Senate bills	2	1.50
Senate election cases	6	8.75
Senate Journal, Fifty-third Congress, third session	1	2.50
Senate Journal Index	1	3.50
Senate Report of the Committee on Commerce	1	1.00
Senate silver bill	1	1.00
Session laws	10	21.00
Sheep Industry in the United States	48	48.00
Silver in the Forty-fifth Congress	6	6.00
Silver Question	1	1.00
Siouan Tribes of the East	2	2.00
Southern Women in Education	1	1.00
Standing Rules of the Senate	3	4.25
State Department reports	33	33.00
State Grants of Public Lands	2	2.00
Statistical Abstract—British India	2	2.00
Statistical Abstract—Foreign Countries	2	2.00
Statistical Abstract of the Colonial Possessions	3	3.00
Statistical Abstract of the United Kingdom	3	3.00
Statistical Abstract of the United States	142	146.00
Statistical Atlas of the District of Columbia	1	18.90
Statistics of Public Libraries, Short	1	1.00
Statistical Tables	1	1.00
Statutes at Large	25	37.50
Stone Road Building in Massachusetts	1	1.00
Story of the Constitution	1	1.25
Supplement to the Revised Statutes	33	60.25
Sweating System	1	1.00
Synopsis of Decisions: Treasury Department	1	1.00
Table of Distances	2	2.00
Tariff Acts Passed by the Congress of the United States, 1789 to 1895	21	25.50
Tariff Comparisons, 1894	7	8.00
Tariff Hearings Before the Committee on Ways and Means	9	9.00
Technical Condition of the Steel Industry of the United States	1	1.00
Tehuantepec Route	3	3.00
Test of Metals and Other Materials	7	7.00
Testimony Before the Committee on Naval Affairs	2	2.00
Testimony Taken Before the Committee on Pacific Railroads	8	8.00
Tertiary and Cretaceous Strata of Certain Alabama Rivers	1	1.00
Tertiary History of the Grand Canyon District	2	3.00
Thompson's Law of War	1	1.00
Transport of Sick and Wounded by Pack Animals	1	2.50
Transportation Business	3	4.00
Transportation by Land	1	1.00
Transportation by Land and Water	2	4.00
Transportation by Water	3	6.00
Transportation of Merchandise Over Canadian Line	1	1.00
Treaties and Conventions	4	4.25
Typhoid Fever in the District of Columbia	1	1.00
United States Official Postal Guide	29	29.00
Vault Facilities in the Treasury Department	1	1.00
Vessels and Voyages	1	1.25

No. 21.—*Statement of binding done for Senators, Representatives, and Delegates under the provisions of section 99, act of January 12, 1895, for the year ended June 30, 1896—Continued.*

Title.	Number of copies.	Amount.
Veto Messages of the President.....	2	\$2.00
Veto Messages of the Presidents, 1793 to 1886.....	1	1.00
Vocabulary of Double Words.....	1	1.25
War in Egypt.....	1	1.00
Washington Observations.....	1	2.00
Webster's Dictionary.....	1	2.50
Whittaker's Almanac, 1875-1896.....	2	.50
Wilson tariff bill.....	3	3.00
Women Inventors.....	1	2.75
Wool, and Manufactures of Wool.....	5	5.00
Wool and Other Animal Fibers.....	1	2.00
World Almanac.....	1	1.00
World's Markets for American Products.....	3	3.00
World's Money.....	1	1.00
Yearbook of the Department of Agriculture.....	75	75.00
Yearbook, Statesman's.....	1	1.00

No. 22.—*Statement of contracts made (by direction of the Joint Committee on Printing) for paper for the public printing and binding, from March 1, 1896, to February 28, 1897.*

Name of contractor.	Description of paper.	Weight	Quantity.	Price.
		per ream.		
PRINTING PAPER.				
		<i>Lbs.</i>	<i>Reams.</i>	<i>Per pound.</i>
R. O. Moorhouse, Philadelphia, Pa.	Best machine finish, 24 by 38 inches.	48	5,000	3.5 cents.
The Jessup & Moore Paper Co., Philadelphia, Pa.do.....	48	5,000	3.5 cents.
Wm. M. Singlerly, Philadelphia, Pa.	Best machine finish, 24 by 38 inches (in rolls 48 inches wide).	48	10,000	3.5 cents.
Waterhouse, Shannon & Munroe Corporation, Boston, Mass.do.....	48	5,000	3.4 cents.
P. H. Glatfelter, Springforge, Pa.	Best machine finish, 24 by 38 inches (in rolls 38 inches wide).	48	5,000	3.2 cents.
Waterhouse, Shannon & Munroe Corporation, Boston, Mass.do.....	48	5,000	3.4 cents.
R. O. Moorhouse, Philadelphia, Pa.do.....	48	5,000	3.5 cents.
New York and Pennsylvania Co., Lockhaven, Pa.do.....	48	5,000	3.5 cents.
The Jessup & Moore Paper Co., Philadelphia, Pa.do.....	48	5,000	3.5 cents.
Wolf Brothers, Philadelphia, Pa.	Best machine finish, 38 by 48 inches.	96	5,000	3.3 cents.
P. H. Glatfelter, Springforge, Pa.do.....	96	5,000	3.2 cents.
New York and Pennsylvania Co., Lockhaven, Pa.do.....	96	5,000	3.5 cents.
The Jessup & Moore Paper Co., Philadelphia, Pa.	Best machine finish, any size not enumerated above and not exceeding 38 inches in width.		500	3.5 cents.
Dobler & Mudge, Baltimore, Md.	Sized and supercalendered, 24 by 32 inches.	45	2,000	4.3 cents.

No. 22.—Statement of contracts made (by direction of the Joint Committee on Printing) for paper for the public printing and binding, from March 1, 1896, to February 28, 1897—Continued.

Name of contractor.	Description of paper.	Weight per ream.	Quantity.	Price.
	PRINTING PAPER—continued.	<i>Lbs.</i>	<i>Reams.</i>	<i>Per pound.</i>
Joseph K. Cass, Tyrone, Pa.	Sized and supercalendered, 32 by 48 inches.	90	3,000	4.2 cents.
Do	Sized and supercalendered, white or tinted, 24 by 38 inches.	70	2,000	4.3 cents
Do	Sized and supercalendered, white or tinted, 38 by 48 inches.	140	1,000	4.2 cents.
Dobler & Mudge, Baltimore, Md.	Sized and supercalendered, white or tinted, 32 by 48 inches.	120	4,000	4.3 cents.
The Jessup & Moore Paper Co., Philadelphia, Pa.	Sized and supercalendered, white or tinted, 21½ by 29 inches.	40	1,000	4.4 cents.
Do	Sized and supercalendered, white or tinted, 29 by 43 inches.	80	1,000	4.4 cents.
Dill & Collins, Philadelphia, Pa.	Sized and supercalendered, white or tinted, 38 by 48 inches	120	4,000	4.4 cents.
New York and Pennsylvania Co., Lockhaven, Pa.	Sized and supercalendered, white or tinted, 22¾ by 31½ inches.	50	1,500	4.4 cents.
Do	Sized and supercalendered, white or tinted, 22¾ by 31¼ inches.	42	1,100	4.4 cents.
Do	Sized and supercalendered, white or tinted, 22¾ by 31¼ inches.	40	1,000	4.4 cents.
Do	Sized and supercalendered, white or tinted, 31¼ by 45½ inches.	80	1,000	4.4 cents.
The Jessup & Moore Paper Co., Philadelphia, Pa.	Sized and supercalendered, white or tinted, of any size not enumerated above and not exceeding 38 inches in width.	1,000	4.4 cents.
	WRITING PAPER, TO BE OF ANY REQUIRED WEIGHT.			
The Riverside Paper Co., Holyoke, Mass.	White quarto post, 10 by 16 inches	1,000	5.8 cents.
Geo. R. Dickinson Paper Co., Holyoke, Mass.	Blue quarto post, 10 by 16 inches	100	5.6 cents.
The Riverside Paper Co., Holyoke, Mass.	White double cap, 17 by 28 inches	6,000	5.7 cents.
Dobler & Mudge, Baltimore, Md.	Laid or wove double cap, of any required color, 17 by 28 inches.	1,000	6.9 cents.
The Riverside Paper Co., Holyoke, Mass.	White demy, 16 by 21 inches	2,000	5.8 cents.
Dobler & Mudge, Baltimore, Md.	Laid or wove demy, of any required color, 16 by 21 inches.	500	6.9 cents.
Do	White double demy, 21 by 32 inches	6,000	6.4 cents.
The Riverside Paper Co., Holyoke, Mass.	White folio post, 17 by 22 inches	1,000	5.8 cents.
Geo. R. Dickinson Paper Co., Holyoke, Mass.	Blue folio post, 17 by 22 inches	100	5.6 cents.
The Riverside Paper Co., Holyoke, Mass.	White double folio post, 22 by 34 inches.	2,000	5.7 cents.
Geo. R. Dickinson Paper Co., Holyoke, Mass.	Blue double folio post, 22 by 34 inches.	100	5.6 cents.
Do	White medium, 18 by 23 inches	1,000	5.6 cents.
Do	Blue medium, 18 by 23 inches	100	5.6 cents.
The Riverside Paper Co., Holyoke, Mass.	White royal, 19 by 24 inches	1,000	5.8 cents.
Geo. R. Dickinson Paper Co., Holyoke, Mass.	Blue royal, 19 by 24 inches	100	5.6 cents.
Do	White superroyal, 20 by 28 inches	500	5.6 cents.
Do	Blue superroyal, 20 by 28 inches	100	5.6 cents.
Do	White imperial, 23 by 31 inches	1,000	5.6 cents.
Do	Blue imperial, 23 by 31 inches	100	5.6 cents.

No. 22.—*Statement of contracts made (by direction of the Joint Committee on Printing) for paper for the public printing and binding, from March 1, 1896, to February 28, 1897—Continued.*

Name of contractor.	Description of paper.	Weight per ream.	Quantity.	Price.
	WRITING PAPER, TO BE OF ANY REQUIRED WEIGHT—cont'd.	<i>Lbs.</i>	<i>Reams.</i>	<i>Per pound.</i>
The Riverside Paper Co., Holyoke, Mass.	White, of any required size not enumerated above and not exceeding 28 inches in width	3,000	5.8 cents.
Connecticut River Paper Co., Holyoke, Mass.	Colored, of any required size not enumerated above and not exceeding 28 inches in width.	100	7 cents.
Dobler & Mudge, Baltimore, Md.	Golden envelope, 19 by 24 inches.	28	100	8.4 cents.
	COVER PAPER.			
Wolf Brothers, Philadelphia, Pa.	Any required size, weight, or color.	2,000	4.3 cents.
	PLATE PAPER.		<i>Pounds.</i>	
Peter Adams Co., New York, N. Y.	Sized or unsized, of any required size, weight, or tint.	100,000	8 cents.
	MAP PAPER.			
Mount Holly Paper Co., Mount Holly Springs, Pa.	Linen, of any required size and weight.	150,000	13 cents.
	WOODCUT PAPER.			
Waterhouse, Shannon & Munroe Corporation, Boston, Mass.	Fine coated, of any required size, weight, or tint.	175,000	6.8 cents.
	MANILA PAPER.		<i>Reams.</i>	
New York and Pennsylvania Co., Lockhaven, Pa.	Any required size and weight	1,000	3 cents.
Linton Brothers & Co., Pawtucket, R. I.	Rope, any required size and weight.	1,000	5.2 cents.
Easton & Rupp, Washington, D. C.	Pure bleached, 24 by 38 inches	145	100	4.09 cents.
	GLAZED BOND PAPER.		<i>Pounds.</i>	
Mount Holly Paper Co., Mount Holly Springs, Pa.	Any required size, weight, or tint, not exceeding 24 by 38 inches.	100,000	13.5 cents.
	ARTIFICIAL PARCHMENT.			
Mount Holly Paper Co., Mount Holly Springs, Pa.	Any required size and weight	20,000	13.5 cents.
	PARCHMENT DEED PAPER.			
Mount Holly Paper Co., Mount Holly Springs, Pa.	Any required size and weight	2,000	15 cents.
	BRISTOL AND CARD BOARD.		<i>Sheets.</i>	
Franklin Paper Co., Holyoke, Mass.	Thin bristol board, 22½ by 28½ inches.	120	250,000	5.4 cents.
Do	Thick bristol board, 22½ by 28½ inches.	140	250,000	5.4 cents.
Linton Brothers & Co., Pawtucket, R. I.	Heavy railroad board, 22 by 28 inches.	280	20,000	4 cents.
Do	White china board, 22 by 28 inches	210	20,000	4 cents.
Do	Colored cardboard, 22 by 28 inches.	210	10,000	4 cents.
Franklin Paper Co., Holyoke, Mass.	Manila cardboard, any size and weight.	20,000	4.2 cents.
Linton Brothers & Co., Pawtucket, R. I.	Pearl-gray bristol board, 21 by 31 inches.	130	300,000	3 cents.
Do	Melon bristol board, 21 by 31 inches.	130	300,000	3 cents.
Do	Yellow bristol board, 21½ by 30 inches.	130	400,000	3 cents.
Do	Green bristol board, 21½ by 30 inches.	130	150,000	3 cents.
Franklin Paper Co., Holyoke, Mass.	Colored bristol board of any required size and weight.	10,000	4 cents.

No. 22.—Statement of contracts made (by direction of the Joint Committee on Printing) for paper for the public printing and binding, from March 1, 1896, to February 28, 1897—Continued.

Name of contractor.	Description of paper.	Weight per ream.	Quantity.	Price.
	FIRST-CLASS LEDGER PAPER OF ANY REQUIRED WEIGHT.	<i>Lbs.</i>	<i>Reams.</i>	<i>Per pound.</i>
Dobler & Mudge, Baltimore, Md.	Cap, 14 by 17 inches.....		500	14 cents.
Do.....	Double cap, 17 by 28 inches.....		1,500	14 cents.
Do.....	Demy, 16 by 21 inches.....		1,000	14.9 cents.
Do.....	Double demy, 21 by 32 inches.....		1,000	14.9 cents.
Do.....	Medium, 18 by 23 inches.....		1,000	16.6 cents.
Do.....	Royal, 19 by 24 inches.....		1,000	16.6 cents.
L. L. Brown Paper Co., Adams, Mass.	Superroyal, 20 by 28 inches.....		500	17 cents.
Do.....	Imperial, 23 by 31 inches.....		200	17 cents.
Dobler & Mudge, Baltimore, Md.	Any required size not enumerated above and not exceeding 28 inches in width.		500	15.9 cents.
	SECOND-CLASS LEDGER PAPER OF ANY REQUIRED WEIGHT.			
Mount Holly Paper Co., Mount Holly Springs, Pa.	Cap, 14 by 17 inches.....		1,000	8.2 cents.
Dobler & Mudge, Baltimore, Md.	Double cap, 17 by 28 inches.....		2,000	8.4 cents.
Do.....	Demy, 16 by 21 inches.....		2,000	8.4 cents.
Do.....	Double demy, 21 by 32 inches.....		1,500	8.4 cents.
Do.....	Medium, 18 by 23 inches.....		1,000	8.4 cents.
Do.....	Any required size not enumerated above and not exceeding 28 inches in width.		1,500	8.4 cents.
	TISSUE AND COPYING PAPER.			<i>Per ream.</i>
A. G. Elliot & Co., Philadelphia, Pa.	Sized and calendered tissue, 21 by 32 inches.....		1,500	\$0.93
Do.....	Sized and calendered tissue, 23 by 32 inches.....		500	1.03
R. Carter Ballantyne, Washington, D. C.	Copying, 18½ by 22½ inches.....		100	1.85
Do.....	Copying, 20½ by 24½ inches.....		100	1.85
	BLOTTING PAPER.			
A. G. Elliot & Co., Philadelphia, Pa.	Any required color, 19 by 24 inches..	100	25	6.19
Dobler & Mudge, Baltimore, Md.	Pink, 20 by 25 inches.....	16	10	1.60
	TAR PAPER.			
Do.....	24 by 36 inches.....	50	150	4.50
	PLAID, MARBLE, AND COMB PAPER.			
Doty & Scrimgeour, New York, N. Y.	Plaid, 22½ by 28 inches.....		25	5.85
Do.....	Plaid, 23 by 31¼ inches.....		50	6.85
Kupfer Brothers, New York, N. Y.	Marble, 20 by 25 inches.....		60	8.75
John Campbell & Co., New York, N. Y.	Marble, medium.....		10	4.50
Kupfer Brothers, New York, N. Y.	Marble, double cap.....		75	4.90
John Campbell & Co., New York, N. Y.	Comb, 20 by 25 inches.....		30	6.50
Do.....	Comb, double cap.....		45	7.00
Do.....	Comb, 22 by 28 inches.....		50	8.00

No. 22.—*Statement of contracts made (by direction of the Joint Committee on Printing) for paper for the public printing and binding, from March 1, 1896, to February 28, 1897—Continued.*

Name of contractor.	Description of paper.	Weight per ream.	Quantity.	Price.
	TYPEWRITER PAPER.	<i>Lbs.</i>	<i>Reams.</i>	<i>Per ream.</i>
Craie Brothers, Westfield, Mass.	Heavy typewriter, 8 by 13 inches....	5½	50	1. 32
Do.....	Thin typewriter, 8 by 13 inches....	2¾	100	.82
Do.....	Heavy typewriter, 8 by 10 inches....	5½	100	1. 10
Do.....	Thin typewriter, 8 by 10 inches....	2	100	.59
Easton & Rupp, Washington, D. C.	Typewriter, 8 by 14 inches.....	7	50	.75
	CAP, LETTER, AND NOTE PAPER.			
Easton & Rupp, Washington, D. C.	Cap, 12½ by 15½ inches.....	16	100	2. 15
Do.....	Letter, 10 by 16 inches.....	12	500	1. 43
Do.....	Packet note, 9 by 11¼ inches.....	7	15	.94
Do.....	Quarto post, 9¾ by 15½ inches.....	12	100	1. 43
Do.....	Letter, 10½ by 16 inches.....	12	100	1. 43
Do.....	Packet note, 9 by 11 inches.....	7	150	.94
	PAPER FOR OVERLAYING.			
A. G. Elliot & Co., Philadelphia, Pa.	White French folio, 17 by 22 inches..	10	100	.63
	PARCHMENT.		<i>Sheets.</i>	<i>Per sheet.</i>
R. Carter Ballantyne, Washington, D. C.	15 by 21 inches.....		2,000	27.25 cents.

No. 23.—*Statement of contracts made for stationery, fuel, forage, ice, and miscellaneous items during the fiscal year ended June 30, 1896.*

Name of contractor.	Description of articles.	Quantity.	Contract price.
	STATIONERY.		
Easton & Rupp, Washington, D. C.	Pencils, round, Faber's..... gross..	32	\$3.95 per gross.
Do.....	Pencils, hexagon, Faber's..... do....	32	\$5.40 per gross.
Detre & Blackburn, Philadelphia, Pa.	Pencils, red, Faber's..... do....	6	\$6.29 per gross.
Easton & Rupp, Washington, D. C.	Pencils, blue, Faber's..... do....	6	\$5.72 per gross.
Do.....	Pencils, green, Faber's..... do....	6	\$5.72 per gross.
Detre & Blackburn, Philadelphia, Pa.	Pencils, "M," hexagon, Dixon's..... do....	32	\$4.79 per gross.
Do.....	Pencils, "S. M.," hexagon, Dixon's do....	32	\$4.79 per gross.
Do.....	Pencils, red, Dixon's..... do....	6	\$5.75 per gross.
Do.....	Pencils, blue, Dixon's..... do....	6	\$5.75 per gross.
Do.....	Pencils, green, Dixon's..... do....	6	\$5.75 per gross.
Geo. F. Muth & Co., Washington, D. C.	Pencils, black, lumber, Dixon's..... do....	4	\$3.84 per gross.
Do.....	Pencils, red or blue, lumber, Dixon's, gross.	4	\$6.91 per gross.
C. S. Braisted, New York, N. Y.	Pencils, hexagon, Eagle, Nos. 1 to 5, gross.	32	\$3.60 per gross.
Do.....	Pencils, round, Eagle, Nos. 1 to 5... gross..	32	\$2.65 per gross.
Do.....	Pencils, blue, red, or green, Eagle. do....	18	\$3 per gross.
Easton & Rupp, Washington, D. C.	Pencils, automatic, No. 865, Eagle. do....	6	\$1.42 per dozen.
Do.....	Copying-leads for automatic pencils, gross.	2	\$13.50 per gross.

No. 23.—*Statement of contracts made for stationery, fuel, forage, ice, and miscellaneous items during the fiscal year ended June 30, 1896—Continued.*

Name of contractor.	Description of articles.	Quantity.	Contract price.
STATIONERY—continued.			
C. S. Braisted, New York, N. Y.	Penholders, crown, Eagle, No. 1. . . .dozen. . .	24	26 cents per dozen.
Easton & Rupp, Washington, D. C.	Penholders, crown, Eagle, No. 2. . . .do. . . .	24	28 cents per dozen.
Do.	Penholders, crown, Eagle, No. 3. . . .do. . . .	24	31 cents per dozen.
C. S. Braisted, New York, N. Y.	Ink and pencil erasers, Eagle, small. doz. . .	12	50 cents per dozen.
Do.	Ink and pencil erasers, Eagle, medium. dozen. . .	12	60 cents per dozen.
Do.	Ink and pencil erasers, Eagle, large. doz. . .	12	80 cents per dozen.
Do.	Rubber erasers, Eagle, 12 to pound. . . lbs. . .	10	50 cents per pound.
Do.	Penholders, Eagle, No. 2410.gross. . .	2	\$1.20 per gross.
Do.	Penholders, Eagle, No. 3411.do. . . .	2	\$1.45 per gross.
Do.	Penholders, Eagle, No. 4712.do. . . .	2	\$1.55 per gross.
R. Carter Ballantyne, Washington, D. C.	Erasive rubber, Davidson's velvet, No. 12, pounds. . . .	10	82 cents per pound.
Do.	Paper fasteners, McGill's round head, No. 1, boxes. . .	24	8 cents per box.
Do.	Paper fasteners, McGill's round head, No. 2, boxes. . .	24	10 cents per box.
The Manhattan Supply Co., New York, N. Y.	Ink, Underwood's Egyptian black. quarts. . .	24	39 cents per quart.
Do.	Ink, Underwood's chemical writing. do. . . .	24	59 cents per quart.
Easton & Rupp, Washington, D. C.	Ink, Underwood's carmine.do. . . .	12	\$1.40 per quart.
Do.	Writing fluid, Arnold's.do. . . .	24	36 cents per quart.
Do.	Ink, Thomas's black.do. . . .	24	32 cents per quart.
R. Carter Ballantyne, Washington, D. C.	Ink, Maynard & Noyes's black. . . .do. . . .	24	29 cents per quart.
Easton & Rupp, Washington, D. C.	Ink, Freeman's.do. . . .	24	50 cents per quart.
Do.	Writing and copying fluid, Sanford's combined, quarts. . .	12	50 cents per quart.
R. Carter Ballantyne, Washington, D. C.	Rubber bands, No. 33, 1/8-inch, Faber's, gross. . . .	240	31 cents per gross.
Do.	Rubber bands, assorted sizes, 1/8-inch, Faber's, gross. . . .	48	29 cents per gross.
Do.	Rubber bands, No. 0, 1/4-inch, Faber's, gross. . . .	24	33 cents per gross.
Do.	Rubber bands, No. 0, 1/2-inch, Faber's, gross. . . .	24	70 cents per gross.
Do.	Rubber bands, No. 000, 1/4-inch, Faber's, gross. . . .	36	49 cents per gross.
Do.	Rubber bands, No. 17, Faber's.gross. . .	300	9.5 cents per gross.
Detre & Blackburn, Philadelphia, Pa.	Rubber bands, No. 10, Faber's.do. . . .	36	6 cents per gross.
Do.	Rubber bands, No. 33, 1/8-inch, Parker, Stearn & Sutton's, gross. . . .	240	24 cents per gross.
Do.	Rubber bands, assorted sizes, 1/8-inch, Parker, Stearn & Sutton's, gross. . . .	48	22 cents per gross.
Do.	Rubber bands, No. 0, 1/4-inch, Parker, Stearn & Sutton's, gross. . . .	24	29 cents per gross.
Do.	Rubber bands, No. 0, 1/2-inch, Parker, Stearn & Sutton's, gross. . . .	24	59 cents per gross.
Do.	Rubber bands, No. 000, 1/4-inch, Parker, Stearn & Sutton's, gross. . . .	36	44 cents per gross.
Do.	Rubber bands, No. 17, Parker, Stearn & Sutton's, gross. . . .	300	9 cents per gross.
Do.	Rubber bands, No. 10, Parker, Stearn & Sutton's, gross. . . .	36	5 cents per gross.
R. Carter Ballantyne, Washington, D. C.	Ink eraser and paper cleaner, No. 12, Faber's, gross. . . .	2	\$12.90 per gross.

No. 23.—*Statement of contracts made for stationery, fuel, forage, ice, and miscellaneous items during the fiscal year ended June 30, 1896—Continued.*

Name of contractor.	Description of articles.	Quantity.	Contract price.
STATIONERY—continued.			
Easton & Rupp, Washington, D. C.	Steel pens, Gillott's, No. 303 gross	6	72 cents per gross.
R. Carter Ballantyne, Washington, D. C.	Steel pens, Gillott's, No. 404 do	6	39 cents per gross.
Do	Steel pens, Spencerian, No. 1 do	36	66 cents per gross.
Easton & Rupp, Washington, D. C.	Steel pens, Spencerian, No. 2 do	6	66 cents per gross.
R. Carter Ballantyne, Washington, D. C.	Steel pens, Spencerian, No. 3 do	6	66 cents per gross.
Easton & Rupp, Washington, D. C.	Steel pens, Spencerian, No. 24 do	6	66 cents per gross.
Do	Steel pens, Esterbrook's, No. 048 do	12	38 cents per gross.
R. Carter Ballantyne, Washington, D. C.	Steel pens, Esterbrook's, No. 2 do	6	39 cents per gross.
Do	Steel pens, Esterbrook's, No. 183 do	6	49 cents per gross.
Do	Steel pens, Esterbrook's, No. 284 do	6	49 cents per gross.
Easton & Rupp, Washington, D. C.	Steel pens, Esterbrook's, No. 314 do	6	47 cents per gross.
C. S. Braisted, New York, N. Y.	Steel pens, Eagle Pencil Co.'s, No. E 10, gross.	6	25 cents per gross.
Do	Steel pens, Eagle Pencil Co.'s, No. E 170, gross.	6	27 cents per gross.
Do	Steel pens, Eagle Pencil Co.'s, No. E 190, gross.	6	27 cents per gross.
R. Carter Ballantyne, Washington, D. C.	Steel pens, Lyon's, No. 5, stub gross	6	89 cents per gross.
Do	Steel pens, Lyon's, No. 5, ground point, gross.	6	89 cents per gross.
The Manhattan Supply Co., New York, N. Y.	Steel pens, Miller Brothers', No. 4 gross	6	44.1 cents per gross.
R. Carter Ballantyne, Washington, D. C.	Steel pens, Blanzky, Poure & Cie, No. 801, gross.	12	34 cents per gross.
Do	Inkstands, 2½-inch, square. dozen	3	\$2.45 per dozen.
Easton & Rupp, Washington, D. C.	Inkstands, 2½-inch, round. do	3	\$1.25 per dozen.
R. Carter Ballantyne, Washington, D. C.	Sponge cups, 3-inch do	3	50 cents per dozen.
Easton & Rupp, Washington, D. C.	Mucilage reservoirs, empty, No. 6 do	2	\$2.10 per dozen.
Do	Erasers, knife blade. do	6	\$5.50 per dozen.
Do	Rulers, 15-inch, brass edge. do	2	\$2.50 per dozen.
E. J. Brooks & Co., New York, N. Y.	Shears, 10-inch. do	10	\$6.19 per dozen.
R. Carter Ballantyne, Washington, D. C.	Wastebaskets do	2	\$3.50 per dozen.
Do	Bone folders, large do	10	\$1.06 per dozen.
Geo. F. Muth & Co., Washington, D. C.	Tracing linen, yard wide. yards	96	25 cents per yard.
Easton & Rupp, Washington, D. C.	Bonnet board, blue and white, 17¾ by 23½ inches, sheets.	10,000	2.1 cents per sheet.
COAL.			
John P. Agnew & Co., Washington, D. C.	White ash anthracite coal (egg size), tons.	3,500	\$3.72 per ton.
Do	Georges Creek coal tons	3,500	\$3 per ton.
ICE.			
The Hygienic Ice Co., Washington, D. C.	Manufactured ice pounds	500,000	17 cents per 100 lbs.
FORAGE.			
John B. Daish, Washington, D. C.	Oats pounds	90,000	\$1.25 per 100 lbs.
Do	Corn meal do	3,000	\$1.03 per 100 lbs.

No. 23.—Statement of contracts made for stationery, fuel, forage, ice, and miscellaneous items during the fiscal year ended June 30, 1896—Continued.

Name of contractor.	Description of articles.	Quantity.	Contract price.
FORAGE—continued.			
John B. Daish, Washington, D. C.	Bran pounds..	5,000	88 cents per 100 lbs.
Do.....	Corn do....	1,000	83 cents per 100 lbs.
Do.....	Hay do....	75,000	74 cents per 100 lbs.
Do.....	Straw do....	25,000	63 cents per 100 lbs.
Do.....	Flaxseed meal..... do....	200	\$4 per 100 lbs.
DRY GOODS, ETC.			
John B. Daish, Washington, D. C.	Crash for toweling..... yards..	2,000	12 cents per yard.
Lansburgh & Brother, Washington, D. C.	Bleached cotton, yard wide..... do....	500	5.9 cents per yard.
W. D. Clark & Co., Washington, D. C.	Bleached cotton, 40 inches wide..... do....	500	10.8 cents per yard.
Do.....	Bleached cotton, 42 inches wide..... do....	2,000	11 cents per yard.
Do.....	Bleached cotton, 10-4 wide do....	300	19.8 cents per yard.
Lansburgh & Brother, Washington, D. C.	Unbleached cotton, 27 inches wide..... do....	500	3.8 cents per yard.
Thomas G. Hood, Philadelphia, Pa.	Unbleached cotton, yard wide..... do....	500	3.7 cents per yard.
John B. Daish, Washington, D. C.	Unbleached cotton, 49 inches wide..... do....	2,000	9 $\frac{7}{8}$ cents per yard.
Do.....	Unbleached cotton, 6-4 wide do....	5,000	10 cents per yard.
W. D. Clark & Co., Washington, D. C.	Paper cambric, white do....	1,000	4 cents per yard.
Do.....	Alpaca braid..... do....	500	4 cents per roll.
Z. D. Gilman, Washington, D. C.	Jeweler's cotton, white..... pounds..	75	22 cents per pound.
John B. Daish, Washington, D. C.	Blankets, woolen pairs..	40	\$3.37 per pair.
TWINE, ETC.			
Louis Dejonge & Co., New York, N. Y.	Rope for pressing machines..... pounds..	5,000	6 cents per pound.
J. C. Addison, Washington, D. C.	Cotton wrapping cord..... do....	500	9.3 cents per pound.
Detre & Blackburn, Philadelphia, Pa.	Page cord..... do....	800	15 cents per pound.
John T. Bailey, Philadelphia, Pa.	Heavy twine..... do....	10,000	5.8 cents per pound.
Do.....	Twine do....	3,000	6.8 cents per pound.
DRUGGIST'S SUNDRIES.			
Smith, Kline & French Co., Philadelphia, Pa.	Potash..... pounds..	6,000	4.5 cents per pound.
Charles H. Pleasants, New York, N. Y.	Detergent do....	500	4.7 cents per pound.
Z. D. Gilman, Washington, D. C.	Florida sponge, medium..... do....	100	\$2.45 per pound.
Do.....	Florida sponge, small..... do....	50	\$1.95 per pound.
Do.....	Venetian Formes sponge, medium..... do....	75	\$2.49 per pound.
PAINTS, OILS, ETC.			
Nicolai Brothers, Washington, D. C.	Benzine gallons..	5,000	10 cents per gallon
Shoemaker & Busch, Philadelphia, Pa.	Alcohol do....	200	\$2.395 per gallon.
Manhattan Spirit Co., Buffalo, N. Y.	Wood alcohol..... do....	100	90 cents per gallon.
Geo. F. Muth & Co., Washington, D. C.	Linseed oil do....	100	54 cents per gallon.
Chas. Becker, Washington, D. C.	Linseed oil, boiled..... do....	25	57 cents per gallon.

No. 23.—Statement of contracts made for stationery, fuel, forage, ice, and miscellaneous items during the fiscal year ended June 30, 1896—Continued.

Name of contractor.	Description of articles.	Quantity.	Contract price.
PAINTS, OILS, ETC.—continued.			
Chas. Becker, Washington, D. C.	White leadpounds..	2,000	4.9 cents per pound.
Shoemaker & Busch, Philadelphia, Pa.	Crude turpentine.....do....	200	2.7 cents per pound.
Harry M. Schneider, Washington, D. C.	Lubricating compound..... do....	100	12 cents per pound.
Charles H. Pleasants, New York, N. Y.	Wax tapers.....dozen boxes..	36	36 cents per dozen boxes.
GLASS.			
Hugh Reilly, Washington, D. C.	Glass, No. 1, 10 by 12 inches boxes..	2	\$1.50 per box.
Do.....	Glass, No. 1, 12 by 14 inches.....do....	2	\$1.65 per box.
Do.....	Glass, No. 1, 12 by 15 inches.....do....	5	\$1.65 per box.
Do.....	Glass, No. 1, 12 by 18 inches.....do....	5	\$1.65 per box.
Do.....	Glass, No. 1, 12 by 20 inches.....do....	5	\$1.65 per box.
BRUSHES.			
J. H. Chesley & Co., Washington, D. C.	Glue brushes, 1¼-inch.....dozen..	10	\$2.65 per dozen.
Do.....	Glue brushes, 2-inch.....do....	10	\$5.45 per dozen.
Do.....	Glue brushes, 2½-inch.....do....	10	\$10.30 per dozen.
Geo. F. Muth & Co., Washington, D. C.	Glue brushes, 3-inch.....do....	10	\$17.75 per dozen.
Do.....	Pick brushesdo....	15	\$6 per dozen.
Do.....	Lye brushesdo....	15	\$4.25 per dozen.
Do.....	Lye brushes, Clinton, No. 3.....do....	6	\$9.35 per dozen.
J. H. Chesley & Co., Washington, D. C.	Fitches, ¾-inch.....do....	10	55 cents per dozen.
Shoemaker & Busch, Philadelphia, Pa.	Sash tools, No. 8.....do....	10	\$2.34 per dozen.
OAK-TANNED LEATHER BELTING.			
Cuyler & Mohler, Baltimore, Md.	Belting, 1-inchfeet..	100	6.5 cents per foot.
Do.....	Belting, 1½-inch.....do....	200	11 cents per foot.
Do.....	Belting, 2-inch.....do....	500	15.4 cents per foot.
Do.....	Belting, 2½-inch.....do....	200	19.8 cents per foot.
Do.....	Belting, 3-inch.....do....	600	24 cents per foot.
Do.....	Belting, 3-inch, double.....do....	200	48 cents per foot.
Do.....	Belting, 3½-inch.....do....	100	28.6 cents per foot.
Do.....	Belting, 3½-inch, double.....do....	200	57.2 cents per foot.
Do.....	Belting, 4-inch.....do....	200	33 cents per foot.
Do.....	Belting, 4-inch, double.....do....	200	66 cents per foot.
Do.....	Belting, 6-inch.....do....	100	50.6 cents per foot.
Do.....	Belting, 6-inch, double.....do....	100	\$1.01 per foot.
Do.....	Belting, 8-inch.....do....	100	68.2 cents per foot.
Do.....	Belting, 8-inch, double.....do....	100	\$1.36 per foot.
Do.....	Belting, 10-inch.....do....	100	85.8 cents per foot.
Do.....	Belting, 10-inch, double.....do....	100	\$1.71 per foot.
Do.....	Belting, 12-inch, double.....do....	100	\$2.06 per foot.
Do.....	Lacing leather.....sides..	60	25 cents per square foot.
RAWHIDE LEATHER BELTING.			
Wm. C. Codd, Philadelphia, Pa.	Belting, 1-inchfeet..	100	6 cents per foot.
Do.....	Belting, 1½-inch.....do....	200	10 cents per foot.
Do.....	Belting, 2-inch.....do....	500	21 cents per foot.
Do.....	Belting, 2½-inch.....do....	200	27 cents per foot.

No. 23.—*Statement of contracts made for stationery, fuel, forage, ice, and miscellaneous items during the fiscal year ended June 30, 1896—Continued.*

Name of contractor.	Description of articles.	Quantity.	Contract price.
RAWHIDE LEATHER BELTING—cont'd.			
Wm. C. Codd, Philadelphia, Pa.	Belting, 3-inchfeet.	600	33 cents per foot.
Do.	Belting, 3-inch, doubledo.	200	44 cents per foot.
Do.	Belting, 3½-inchdo.	100	39 cents per foot.
Do.	Belting, 3½-inch, doubledo.	200	52 cents per foot.
Do.	Belting, 4-inchdo.	200	45 cents per foot.
Do.	Belting, 4-inch, doubledo.	200	60 cents per foot.
Do.	Belting, 6-inchdo.	100	68 cents per foot.
Do.	Belting, 6-inch, doubledo.	100	92 cents per foot.
Do.	Belting, 8-inchdo.	100	93 cents per foot.
Do.	Belting, 8-inch, doubledo.	100	\$1.24 per foot.
Do.	Belting, 10-inchdo.	100	\$1.17 per foot.
Do.	Belting, 10-inch, doubledo.	100	\$1.56 per foot.
Do.	Belting, 12-inch, doubledo.	100	\$1.88 per foot.
Do.	Lacing leathersides.	60	20 cents per square foot.
COTTON-LEATHER BELTING.			
Wm. Sumner, Tolland, Conn.	Belting, 1-inchfeet.	100	4 cents per foot.
Do.	Belting, 1½-inchdo.	200	6.8 cents per foot.
Do.	Belting, 2-inchdo.	500	9.2 cents per foot.
Do.	Belting, 2½-inchdo.	200	12 cents per foot.
Do.	Belting, 3-inchdo.	600	14.4 cents per foot.
Do.	Belting, 3-inch, doubledo.	200	25.2 cents per foot.
Do.	Belting, 3½-inchdo.	100	17.2 cents per foot.
Do.	Belting, 3½-inch, doubledo.	200	30.1 cents per foot.
Do.	Belting, 4-inchdo.	200	17.5 cents per foot.
Do.	Belting, 4-inch, doubledo.	200	35 cents per foot.
Do.	Belting, 6-inchdo.	100	26.6 cents per foot.
Do.	Belting, 6-inch, doubledo.	100	53.2 cents per foot.
Do.	Belting, 8-inchdo.	100	35.7 cents per foot.
Do.	Belting, 8-inch, doubledo.	100	71.4 cents per foot.
Do.	Belting, 10-inchdo.	100	45.15 cents per foot.
Do.	Belting, 10-inch, doubledo.	100	90.3 cents per foot.
Do.	Belting, 12-inchdo.	100	\$1.085 per foot.
MISCELLANEOUS.			
Charles H. Pleasants, New York, N. Y.	Emerypounds.	500	3.65 cents per pound.
F. P. May & Co., Washington, D. C.	Emery clothquires.	100	17 cents per quire.
J. C. Ergood & Co., Washington, D. C.	Brooms, No. 7dozen.	36	\$2.15 per dozen.
Harry M. Schneider, Washington, D. C.	Brooms, No. 8do.	24	\$2.75 per dozen.
The Christopher Lipps Co., Baltimore, Md.	Soappounds.	10,000	4.5 cents per pound.
F. P. May & Co., Washington, D. C.	Buckets, painteddozen.	10	\$1.20 per dozen.
John A. Schaefer, Washington, D. C.	Buckets, cedardo.	4	\$2.35 per dozen.
Do.	Earthen crocks, 1-gallondo.	25	\$1.25 per dozen.
F. P. May & Co., Washington, D. C.	Spring dividers, 5-inchdo.	6	\$3 per dozen.
Do.	Wing dividers, 10-inchdo.	6	\$2.20 per dozen.
J. H. Chesley & Co., Washington, D. C.	Bookbinder's hammersdozen.	6	\$15.95 per dozen.
Do.	Shoe knivesdo.	50	76 cents per dozen.

No. 23.—*Statement of contracts made for stationery, fuel, forage, ice, and miscellaneous items during the fiscal year ended June 30, 1896*—Continued.

Name of contractor.	Description of articles.	Quantity.	Contract price.
MISCELLANEOUS—continued.			
D. Connell, Washington, D. C.	Sawdustbarrels..	1,000	18 cents per barrel.
Baltimore Waste Co., Baltimore, Md.	Cotton waste, XXXpounds..	5,000	7 cents per pound.
M. G. Copeland & Co., Washington, D. C.	Window awnings.....number..	50	\$1.65 per awning.
Do.....	Recovering window-awning frames.do....	(*)	\$1.30 per awning.
WASHING AND IRONING TOWELS.			
John K. Korff, Washington, D. C.	Washing and ironing towels...number..	100,000	40 cents per 100 towels.
LUMBER.			
Wimsatt & Uhler, Washington, D. C.	Virginia-pine culls, 1-inch.....feet..	13,000	\$13 per 1,000 feet.
Do.....	White-pine shelving, 1-inch.....do....	14,000	\$35 per 1,000 feet.
Do.....	White-pine selects, 1-inch.....do....	5,000	\$60 per 1,000 feet.
Do.....	White-pine selects, 1½-inch.....do....	3,000	\$60 per 1,000 feet.
Do.....	White-pine selects, 2-inch.....do....	3,000	\$60 per 1,000 feet.
Do.....	Georgia-pine flooring, 1¼-inch.....do....	6,000	\$32 per 1,000 feet.
Do.....	Cabinet oak, 1-inch.....do....	1,500	\$60 per 1,000 feet.
Do.....	Cabinet oak, 1½-inch.....do....	1,000	\$60 per 1,000 feet.
Do.....	Cabinet oak, 2-inch.....do....	1,000	\$60 per 1,000 feet.
Do.....	Poplar.....do....	2,000	\$45 per 1,000 feet.
Do.....	Cherry.....do....	1,000	\$125 per 1,000 feet.
Do.....	Virginia pine, 3 by 4 inches.....do....	1,000	\$12 per 1,000 feet.
Do.....	Georgia pine, 4 by 6 inches.....do....	1,000	\$30 per 1,000 feet.

* Such number as may be required.

No. 24.—*Statement of contracts made for materials and supplies (except paper) during the fiscal year ended June 30, 1896.*

Name of contractor.	Description of articles.	Quantity.	Contract price.
BINDER'S BOARDS.			
Slade, Hipp & Meloy, Chicago, Ill.	Binder's boards, No. 1 quality.. pounds..	25,000	3.8 cents per pound.
A. L. Henderson, Millburn, N. J.	Binder's boards, No. 2 quality.....do....	500,000	1.9 cents per pound.
W. O. Davey & Sons, Jersey City, N. J.	Davey's boards.....do....	350,000	4.7 cents per pound.
Dobler & Mudge, Baltimore, Md.	Strawboard.....do....	50,000	1.3 cents per pound.
W. O. Davey, & Sons, Jersey City, N. J.	Trunk board.....do....	3,500	5.9 cents per pound.
Dobler & Mudge, Baltimore, Md.	Pulp board.....do....	5,000	2.4 cents per pound.
LEATHER.			
Louis Dejonge & Co., New York, N. Y.	Turkey morocco, various colors ..dozen..	150	\$13.75 per dozen.
John Campbell & Co., New York, N. Y.	Cochineal Turkey moroccodo....	50	\$12.74 per dozen.
Louis Dejonge & Co., New York, N. Y.	Levant Turkey moroccodo....	5	\$29 per dozen.
Do.....	Levant cochineal Turkey morocco ..do....	3	\$30 per dozen.
Thomas Garnar & Co., New York, N. Y.	English calf, various colors.....do....	5	\$24 per dozen.

No. 24.—Statement of contracts made for materials and supplies (except paper) during the fiscal year ended June 30, 1896—Continued.

Name of contractor.	Description of articles.	Quantity.	Contract price.
LEATHER—continued.			
Thomas Garnar & Co., New York, N. Y.	Blue straight-grained roandozen..	150	\$5.25 per dozen.
Do	Cochineal straight-grained roan....do....	50	\$6.50 per dozen.
John Campbell & Co., New York, N. Y.	Green straight-grained roan.....do....	10	\$6.75 per dozen.
Thomas Garnar & Co., New York, N. Y.	Maroon straight-grained roan.....do....	10	\$6.50 per dozen.
Do.....	Light-brown roan, calf finishdo....	10	\$6.50 per dozen.
Do.....	Blue straight-grained skiver.....do....	100	\$5.75 per dozen.
John Campbell & Co., New York, N. Y.	Cochineal straight-grained skiver. do....	25	\$6.48 per dozen.
Do.....	Blue ungrained skiver.....do....	75	\$5.98 per dozen.
Thomas Garnar & Co., New York, N. Y.	Brown ungrained skiver.....do. . .	30	\$6 per dozen.
Do.....	Cochineal English title.....do....	100	\$6.50 per dozen.
John Campbell & Co., New York, N. Y.	Blue English title.....do....	75	\$5.98 per dozen.
Do.....	Green English title.....do . . .	75	\$5.98 per dozen.
Thomas Garnar & Co., New York, N. Y.	Law sheep, extra.....do....	4,000	\$7.45 per dozen.
Do.....	Law calf.....do....	100	\$27.50 per dozen.
Do.....	Bark skiver, medium.....do....	200	\$4.50 per dozen.
Do.....	Bark skiver, thin.....do....	200	\$3.50 per dozen.
Do.....	Fleshers.....do....	500	\$3 per dozen.
Do.....	Imitation Russia, whole skins.....feet	50,000	11.4 cents per foot.
Do.....	Imitation Russia, half skins, pebbled do. .	5,000	15 cents per foot.
Do.....	Cowhide buffing, thickdo....	5,000	7 cents per foot.
Do.....	Cowhide buffing, thindo....	5,000	6 cents per foot.
BOOK CLOTH.			
Interlaken Mills, Provid- ence, R. I.	Blackpieces..	5,000	\$3.25 per piece.
Do.....	Common colors.....do....	100	\$4.75 per piece.
Do.....	Extra, browndo....	500	\$5.95 per piece.
Do.....	Extra, greendo....	150	\$6.50 per piece.
Do.....	Extra, bluedo....	150	\$6.50 per piece.
Do.....	Ruby, solferino, and magenta.do....	50	\$7.25 per piece.
Do.....	Cochineal.....do....	100	\$8 per piece.
Do.....	Any shade or colordo....	500	\$6.50 per piece.
PENS FOR RULING MACHINES.			
The W. O. Hickok Man- ufacturing Co., Har- risburg, Pa.	Faint line, letter C.....points..	6,000	1.25 cents per point.
Do.....	Single down line, triple backs.....do....	400	1.7 cents per point.
Do.....	Double down line, triple backs.....do....	400	1.7 cents per point.
Do.....	Long double, to go in clamp, triple backs, points.	200	2.55 cents per point.
Do.....	Long single, to go in clamp, triple backs, points.	200	2.55 cents per point.
SILK HEADBANDS.			
John Campbell & Co., New York, N. Y.	Silk headband, No. 2.....pieces..	300	23 cents per piece.
Do.....	Silk headband, No. 3.....do....	300	27 cents per piece.
Do.....	Silk headband, No. 4.....do....	200	33 cents per piece.
GOLD LEAF.			
M. Schultz & Brother, New York, N. Y.	Gold leaf, XX.....packs..	2,000	\$6.43 per pack.

No. 24.—*Statement of contracts made for materials and supplies (except paper) during the fiscal year ended June 30, 1896—Continued.*

Name of contractor.	Description of articles.	Quantity.	Contract price.
GOLD LEAF—continued.			
M. Schultz & Brother, New York, N. Y.	Gold leaf, usual.....packs..	1,000	\$5.62 per pack.
George Meier & Co., New York, N. Y.	Imitation gold leaf.....do....	1,500	\$1.19 per pack.
THREAD, TWINE, ETC.			
J. R. Leeson & Co., Boston, Mass.	Thread, No. 16, 3-cord, in balls.... pounds.	500	60 cents per pound.
Do.....	Thread, No. 16, 4-cord, in balls.....do....	300	60 cents per pound.
J. H. Tissot, jr., New York, N. Y.	Thread, No. 16, in balls.....do....	300	54 cents per pound.
Do.....	Thread, No. 20, in balls.....do....	300	59 cents per pound.
Do.....	Thread, No. 30, in balls.....do....	300	69 cents per pound.
Do.....	Thread, No. 35, in balls.....do....	200	76 cents per pound.
Detre & Blackburn, Philadelphia, Pa.	Thread, No. 30, 2-cord, in skeins....do....	100	74 cents per pound.
Do.....	Thread, No. 60, 2-cord, in skeins... do....	100	\$1 per pound.
J. H. Tissot, jr., New York, N. Y.	Gilling thread, No. 35, 3-cord, gray...do....	400	59 cents per pound.
J. R. Leeson & Co., Boston, Mass.	Thread, No. 45, 3-cord, gray..... do....	3,000	90 cents per pound.
H. Griffin & Sons, New York, N. Y.	Thread for Smyth book-sewing machines, in any numbers, dozen.	300	71 cents per dozen.
Willimantic Linen Co., New York, N. Y.	Thread for Smyth book-sewing machines, No. 16, spools.	1,000	85.7 cents per spool.
Do.....	Thread for Smyth book-sewing machines, No. 24, spools.	1,000	\$1.143 per spool.
Do.....	Thread for Smyth book-sewing machines, Nos. 36 and 40, spools.	500	\$1.428 per spool.
Detre & Blackburn, Philadelphia, Pa.	Soft twine, 3, 5, 6, or 12 ply..... pounds.	5,000	24 cents per pound.
WIRE FOR SEWING AND STITCHING MACHINES.			
Russell Fraser, New York, N. Y.	Tinned wire, No. 23..... pounds.	500	8.5 cents per pound.
Do.....	Tinned wire, No. 24..... do....	500	8.5 cents per pound.
Do.....	Round wire, No. 22..... do....	500	8.5 cents per pound.
Do.....	Round wire, No. 24..... do....	500	8.5 cents per pound.
Do.....	Flat wire, No. 20 by 23..... do....	500	10.5 cents per pound.
STEREOTYPING MATERIAL.			
G. D. Mackey, New York, N. Y.	Stereotype metal..... pounds..	10,000	8 cents per pound.
Do.....	Lead.....do....	100,000	3.8 cents per pound.
Do.....	Tin.....do....	5,000	15.5 cents per pound.
Do.....	Antimony and tin.....do....	5,000	12.5 cents per pound.
Do.....	Tin foil.....do....	3,000	17.5 cents per pound.
Do.....	Copper battery plates.....do....	9,000	13.5 cents per pound.
Do.....	Sifted cast-iron filings..... do....	9,000	2.1 cents per pound.
Shoemaker & Busch, Philadelphia, Pa.	Sulphate of copper.....do....	5,000	3.9 cents per pound.
Hugh Reilly, Washing- ton, D. C.	Calcined plaster of paris..... barrels..	25	\$1.65 per barrel.
G. D. Mackey, New York, N. Y.	Blocking board.....feet..	3,000	15 cents per foot.
B. & O. Myers, New York, N. Y.	Stereotype backing paper, 19 by 24 inches, 40-pound, reams.	10	\$3.80 per ream.
Do.....	Stereotype backing paper, 19 by 24 inches, 50-pound, reams.	50	\$4.75 per ream.
Do.....	Stereotype backing paper, 19 by 24 inches, 60-pound, reams.	10	\$5.70 per ream.
G. D. Mackey, New York, N. Y.	White tissue paper, No. 1, 19 by 24 inches, reams.	75	\$1.30 per ream.

No. 24.—Statement of contracts made for materials and supplies (except paper) during the fiscal year ended June 30, 1896—Continued.

Name of contractor.	Description of articles.	Quantity.	Contract price.
STEREOTYPING MATERIAL—continued.			
G. D. Mackey, New York, N. Y.	Extra cream tissue paper, No. 1, 19 by 24 inches, reams.	50	\$1.70 per ream.
Shoemaker & Busch, Philadelphia, Pa.	Sulphuric acid carboys . .	3	\$3 per carboy.
Do	Muriatic acid do	3	\$2.50 per carboy.
Joseph Dixon Crucible Co., Jersey City, N. J.	Plumbago pounds	1,000	30.6 cents per pound.
Young & Co., New Haven, Conn.	Stereotype backing powder do	3,000	4 cents per pound.
GLUE, MARBLER'S COLORS, ETC.			
Armour & Co., Chicago, Ill.	Glue pounds	30,000	9.2 cents per pound.
Hugh Reilly, Washington, D. C.	Ultramarine blue do	100	12 cents per pound.
Do	Chrome yellow, dark orange do	100	11 cents per pound.
Do	Chrome yellow do	75	11 cents per pound.
H. Kohnstamm & Co., New York, N. Y.	Soluble blue do	50	45 cents per pound.
Geo. F. Muth & Co., Washington, D. C.	Carmine, No. 40 ounces	100	24 cents per ounce.
H. Kohnstamm & Co., New York, N. Y.	Cochineal lake pounds	150	45 cents per pound.
Shoemaker & Busch, Philadelphia, Pa.	Sweet oil dozen	200	49 cents per dozen.
Do	Virgin olive oil quarts	48	47.8 cents per quart.
Louis Dejonge & Co., New York, N. Y.	French book varnish do	5	\$12.50 per dozen.
Shoemaker & Busch, Philadelphia, Pa.	White shell-lac pounds	100	34.9 cents per pound.
Do	Orange shell-lac do	300	28.4 cents per pound.
Z. D. Gilman, Washington, D. C.	Egg albumen do	200	54 cents per pound.
Do	Blood albumen do	100	22 cents per pound.
Do	Pearlash do	300	7 cents per pound.
Do	Dextrin do	600	5 cents per pound.
Smith, Kline & French Co., Philadelphia, Pa.	Beeswax do	1,000	34 cents per pound.
Z. D. Gilman, Washington, D. C.	Granulated gum arabic do	100	36 cents per pound.
Geo. F. Muth & Co., Washington, D. C.	Gum arabic sorts do	50	16.5 cents per pound.
Z. D. Gilman, Washington, D. C.	Gum hog do	250	26 cents per pound.
Smith, Kline & French Co., Philadelphia, Pa.	Gum tragacanth do	250	54 cents per pound.
Shoemaker & Busch, Philadelphia, Pa.	Eosin do	10	\$1.42 per pound.
Do	Powdered borax do	100	6.9 cents per pound.
Geo. F. Muth & Co., Washington, D. C.	Pulverized alum do	1,000	2.2 cents per pound.
Shoemaker & Busch, Philadelphia, Pa.	Oxalic acid do	100	7.9 cents per pound.
Z. D. Gilman, Washington, D. C.	Creosote do	20	36 cents per pound.
Shoemaker & Busch, Philadelphia, Pa.	Stronger water ammonia do	100	8.4 cents per pound.
MISCELLANEOUS.			
Altemus & Co., Philadelphia, Pa.	Guards for Philadelphia patent backs, guards.	50,000	9 mills per guard.
G. A. Schurmann, New York, N. Y.	Backs for money-order guard books, backs.	1,500	70 cents per back.

No. 24.—Statement of contracts made for materials and supplies (except paper) during the fiscal year ended June 30, 1896—Continued.

Name of contractor.	Description of articles.	Quantity.	Contract price.
MISCELLANEOUS—continued.			
Thos. G. Hood, Philadelphia, Pa.	Canvas for covering blank books. .yards..	3,000	23.6 cents per yard.
Louis Dejonge & Co., New York, N. Y.	Gray superdo....	10,000	2.4 cents per yard.
Bingham Brothers Co., New York, N. Y.	Tablet compositionpounds..	500	20 cents per pound.
H. Griffin & Sons, New York, N. Y.	Parchment substitute, 5/8-inch.....pieces..	100	60 cents per piece.
Do.....	Bookbinding band, 5/8-inch.....do....	200	43 cents per piece.
W. M. Galt & Co., Washington, D. C.	Family flour.....barrels..	125	\$2.85 per barrel.
D. Connell, Washington, D. C.	Vinegar, white wine.....gallons..	50	9 cents per gallon.

No. 25.—Statement of contracts made for lithographing and engraving during the fiscal year ended June 30, 1896.

Name of contractor.	Title of document.	Number of illustrations.	Number of printed copies each.	Number of engraved plates.	Amount of contract.
Albany Engraving Co., Albany, N. Y.	Sixteenth Annual Report of the Director of the U. S. Geological Survey, part 2.	4	\$6.06
Do.....	Bulletin of the U. S. Fish Commission for 1895.	9	9.91
Do.....	Fourteenth Annual Report of the Director of the Bureau of Ethnology.	16	57.50
Do.....	Seventeenth Annual Report of the Director of the U. S. Geological Survey, part 2.	4	4.75
Do.....	do.....	34	87.06
Julius Bien & Co., New York, N. Y.	Atlas of the Chickamauga and Chattanooga battlefields.	7	1,000	4,500.00
Do.....	Sixteenth Annual Report of the Director of the U. S. Geological Survey, part 2.	12	14,750	1,770.00
Do.....	do.....	1	14,750	259.00
Do.....	Sixteenth Annual Report of the Director of the Bureau of Ethnology.	12	9,800	1,299.00
Do.....	Atlas to accompany the Official Records of the War of the Rebellion.	4	13,294	3,600.00
Do.....	Monograph XXVII, U. S. Geological Survey.	13	4,850	1,877.00
Do.....	Seventeenth Annual Report of the Director of the U. S. Geological Survey, part 3.	2	15,350	636.00
A. G. Gedney, New York, N. Y.	Report of Joint Committee of Congress and Proceedings at the Centennial Celebration of the Laying of the Corner Stone of the Capitol.	9	254.00
A. Hoen & Co., Baltimore, Md.	Sixteenth Annual Report of the Director of the U. S. Geological Survey, part 1.	7	14,750	1,437.00
Do.....	Sixteenth Annual Report of the Director of the U. S. Geological Survey, part 2.	1	14,750	117.00
Do.....	House Doc. No. 279, part 2, 54th Congress, 1st session.	35	12,200	1,860.00

No. 25.—Statement of contracts made for lithographing and engraving during the fiscal year ended June 30, 1896—Continued.

Name of contractor.	Title of document.	Number of illustrations.	Number of printed copies each.	Number of engraved plates.	Amount of contract.
A. Hoen & Co., Baltimore, Md.	Seventeenth Annual Report of the Director of the U. S. Geological Survey, part 2.	5	15,350	\$1,400.00
Do.....	do.....	1	15,350	125.00
Harry C. Jones, New York, N. Y.	Monograph XXVII, U. S. Geological Survey.	24	50.00
Do.....	Senate Doc. No. 137, 54th Congress, 1st session.	120	675.00
Maurice Joyce Engraving Co., Washington, D. C.	Sixteenth Annual Report of the Director of the U. S. Geological Survey, part 1.	80	35.88
Do.....	Sixteenth Annual Report of the Director of the U. S. Geological Survey, part 2.	5	9.36
Do.....	do.....	18	20.55
Do.....	do.....	58	32.52
Do.....	Sixteenth Annual Report of the Director of the Bureau of Ethnology.	94	60.80
Do.....	Bulletin of the U. S. Fish Commission for 1895.	15	66.12
Do.....	Report of the Joint Committee of Congress and Proceedings at the Centennial Celebration of the Laying of the Corner Stone of the Capitol.	2	40.00
Do.....	Seventeenth Annual Report of the Director of the U. S. Geological Survey, part 2.	11	9.84
Do.....	do.....	14	45.60
Do.....	Seventeenth Annual Report of the Director of the U. S. Geological Survey, part 3.	8	4.02
Moss Engraving Co., New York, N. Y.	Sixteenth Annual Report of the Director of the Bureau of Ethnology.	118	450.00
Do.....	House Doc. No. 175, 54th Congress, 1st session.	50	206.05
New York Engraving and Printing Co., New York, N. Y.	Sixteenth Annual Report of the Director of the U. S. Geological Survey, part 1.	33	144.00
Do.....	Report of the Smithsonian Institution for 1894, part 2.	822	248.09
Do.....	Sixteenth Annual Report of the Director of the U. S. Geological Survey, part 2.	30	109.50
J. Ottmann Lithographing Co., New York, N. Y.	House Doc. No. 175, 54th Congress, 1st session.	15	2,050	917.00
Norris Peters Co., Washington, D. C.	Bulletin of the U. S. Fish Commission for 1895.	1	6,794	135.00
Do.....	Senate Doc. No. 137, 54th Congress, 1st session.	12	2,350	365.00
Do.....	Report of the Joint Committee of Congress and Proceedings at the Centennial Celebration of the Laying of the Corner Stone of the Capitol.	2	7,294	70.00
Photo-Engraving Co., New York, N. Y.	do.....	24	63.00

No. 26.—*Schedule of proposals received by the Joint Committee on Printing for furnishing paper for the public printing and binding from March 1, 1896, to February 28, 1897.*

MACHINE-FINISHED BOOK PRINTING PAPER.

Lot 1.—5,000 reams, 24 by 38 inches, 48 pounds:	
Wolf Brothers, Philadelphia, Pa.	per pound.. \$0.033
The Jessup & Moore Paper Company, Philadelphia, Pa.	do.035
The Bacon Paper Company, Lawrence, Mass.	do.037
New York and Pennsylvania Company, Lockhaven, Pa.	do.035
R. O. Moorhouse, Philadelphia, Pa.	do.035
Waterhouse, Shannon & Munroe Corporation, Boston, Mass.	do.034
P. H. Glatfelter, Springforge, Pa.	do.032
Lot 2.—5,000 reams, 24 by 38 inches, 48 pounds:	
Wolf Brothers, Philadelphia, Pa.	do.033
The Jessup & Moore Paper Company, Philadelphia, Pa.	do.035
The Bacon Paper Company, Lawrence, Mass.	do.037
New York and Pennsylvania Company, Lockhaven, Pa.	do.035
R. O. Moorhouse, Philadelphia, Pa.	do.035
Waterhouse, Shannon & Munroe Corporation, Boston, Mass.	do.034
P. H. Glatfelter, Springforge, Pa.	do.032
Lot 3.—5,000 reams, 24 by 38 inches, 48 pounds (in 48-inch rolls):	
Wolf Brothers, Philadelphia, Pa.	do.033
The Jessup & Moore Paper Company, Philadelphia, Pa.	do.035
The Bacon Paper Company, Lawrence, Mass.	do.037
New York and Pennsylvania Company, Lockhaven, Pa.	do.035
Wm. M. Singerly, Philadelphia, Pa.	do.035
Waterhouse, Shannon & Munroe Corporation, Boston, Mass.	do.034
P. H. Glatfelter, Springforge, Pa.	do.032
Lot 4.—5,000 reams, 24 by 38 inches, 48 pounds (in 48-inch rolls):	
Wolf Brothers, Philadelphia, Pa.	do.033
The Jessup & Moore Paper Company, Philadelphia, Pa.	do.035
The Bacon Paper Company, Lawrence, Mass.	do.037
New York and Pennsylvania Company, Lockhaven, Pa.	do.035
Wm. M. Singerly, Philadelphia, Pa.	do.035
Waterhouse, Shannon & Munroe Corporation, Boston, Mass.	do.034
P. H. Glatfelter, Springforge, Pa.	do.032
Lot 5.—5,000 reams, 24 by 38 inches, 48 pounds (in 48-inch rolls):	
Wolf Brothers, Philadelphia, Pa.	do.033
The Jessup & Moore Paper Company, Philadelphia, Pa.	do.035
The Bacon Paper Company, Lawrence, Mass.	do.037
New York and Pennsylvania Company, Lockhaven, Pa.	do.035
Wm. M. Singerly, Philadelphia, Pa.	do.035
Waterhouse, Shannon & Munroe Corporation, Boston, Mass.	do.034
P. H. Glatfelter, Springforge, Pa.	do.032
Lot 6.—5,000 reams, 24 by 38 inches, 48 pounds (in 38-inch rolls):	
Wolf Brothers, Philadelphia, Pa.	do.034
The Jessup & Moore Paper Company, Philadelphia, Pa.	do.035
The Bacon Paper Company, Boston, Mass.	do.037
New York and Pennsylvania Company, Lockhaven, Pa.	do.035
R. O. Moorhouse, Philadelphia, Pa.	do.035
Waterhouse, Shannon & Munroe Corporation, Boston, Mass.	do.034
P. H. Glatfelter, Springforge, Pa.	do.032
Lot 7.—5,000 reams, 24 by 38 inches, 48 pounds (in 38-inch rolls):	
Wolf Brothers, Philadelphia, Pa.	do.034
The Jessup & Moore Paper Company, Philadelphia, Pa.	do.035
The Bacon Paper Company, Boston, Mass.	do.037
New York and Pennsylvania Company, Lockhaven, Pa.	do.035
R. O. Moorhouse, Philadelphia, Pa.	do.035
Waterhouse, Shannon & Munroe Corporation, Boston, Mass.	do.034
P. H. Glatfelter, Springforge, Pa.	do.032
Lot 8.—5,000 reams, 24 by 38 inches, 48 pounds (in 38-inch rolls):	
Wolf Brothers, Philadelphia, Pa.	do.034
The Jessup & Moore Paper Company, Philadelphia, Pa.	do.035
The Bacon Paper Company, Boston, Mass.	do.037
New York and Pennsylvania Company, Lockhaven, Pa.	do.035

Lot 8.—5,000 reams, 24 by 38 inches, 48 pounds (in 38-inch rolls)—Continued.		
R. O. Moorhouse, Philadelphia, Pa.....	per pound..	\$0.035
Waterhouse, Shannon & Munroe Corporation, Boston, Mass.....	do.....	.034
P. H. Glatfelter, Springforge, Pa.....	do.....	.032
Lot 9.—5,000 reams, 24 by 38 inches, 48 pounds (in 38-inch rolls):		
Wolf Brothers, Philadelphia, Pa.....	do.....	.033
The Jessup & Moore Paper Company, Philadelphia, Pa.....	do.....	.035
The Bacon Paper Company, Boston, Mass.....	do.....	.037
New York and Pennsylvania Company, Lockhaven, Pa.....	do.....	.035
R. O. Moorhouse, Philadelphia, Pa.....	do.....	.035
Waterhouse, Shannon & Munroe Corporation, Boston, Mass.....	do.....	.034
P. H. Glatfelter, Springforge, Pa.....	do.....	.032
Lot 10.—5,000 reams, 24 by 38 inches, 48 pounds (in 38-inch rolls):		
Wolf Brothers, Philadelphia, Pa.....	do.....	.033
The Jessup & Moore Paper Company, Philadelphia, Pa.....	do.....	.035
The Bacon Paper Company, Boston, Mass.....	do.....	.037
New York and Pennsylvania Company, Lockhaven, Pa.....	do.....	.035
R. O. Moorhouse, Philadelphia, Pa.....	do.....	.035
Waterhouse, Shannon & Munroe Corporation, Boston, Mass.....	do.....	.034
P. H. Glatfelter, Springforge, Pa.....	do.....	.032
Lot 11.—5,000 reams, 38 by 48 inches, 96 pounds:		
Wolf Brothers, Philadelphia, Pa.....	do.....	.033
The Jessup & Moore Paper Company, Philadelphia, Pa.....	do.....	.035
The Bacon Paper Company, Boston, Mass.....	do.....	.037
New York and Pennsylvania Company, Lockhaven, Pa.....	do.....	.035
R. O. Moorhouse, Philadelphia, Pa.....	do.....	.035
Waterhouse, Shannon & Munroe Corporation, Boston, Mass.....	do.....	.034
P. H. Glatfelter, Springforge, Pa.....	do.....	.032
Lot 12.—5,000 reams, 38 by 48 inches, 96 pounds:		
Wolf Brothers, Philadelphia, Pa.....	do.....	.033
The Jessup & Moore Paper Company, Philadelphia, Pa.....	do.....	.035
The Bacon Paper Company, Boston, Mass.....	do.....	.037
New York and Pennsylvania Company, Lockhaven, Pa.....	do.....	.035
R. O. Moorhouse, Philadelphia, Pa.....	do.....	.035
Waterhouse, Shannon & Munroe Corporation, Boston, Mass.....	do.....	.034
P. H. Glatfelter, Springforge, Pa.....	do.....	.032
Lot 13.—5,000 reams, 38 by 48 inches, 96 pounds:		
Wolf Brothers, Philadelphia, Pa.....	do.....	.034
The Jessup & Moore Paper Company, Philadelphia, Pa.....	do.....	.035
The Bacon Paper Company, Boston, Mass.....	do.....	.037
New York and Pennsylvania Company, Lockhaven, Pa.....	do.....	.035
R. O. Moorhouse, Philadelphia, Pa.....	do.....	.035
Waterhouse, Shannon & Munroe Corporation, Boston, Mass.....	do.....	.034
P. H. Glatfelter, Springforge, Pa.....	do.....	.032
Lot 14.—500 reams, any size not exceeding 38 inches in width:		
Wolf Brothers, Philadelphia, Pa.....	do.....	.035
The Jessup & Moore Paper Company, Philadelphia, Pa.....	do.....	.035
The Bacon Paper Company, Boston, Mass.....	do.....	.039
New York and Pennsylvania Company, Lockhaven, Pa.....	do.....	.035
R. O. Moorhouse, Philadelphia, Pa.....	do.....	.035
Waterhouse, Shannon & Munroe Corporation, Boston, Mass.....	do.....	.034
P. H. Glatfelter, Springforge, Pa.....	do.....	.032
SIZED AND SUPERCALENDERED BOOK PRINTING PAPER.		
Lot 15.—2,000 reams, 24 by 32 inches, 45 pounds:		
Dobler & Mudge, Baltimore, Md.....	per pound..	\$0.043
The Jessup & Moore Paper Company, Philadelphia, Pa.....	do.....	.044
The Bacon Paper Company, Boston, Mass.....	do.....	.045
New York and Pennsylvania Company, Lockhaven, Pa.....	do.....	.044
Geo. Anthony & Co., Philadelphia, Pa.....	do.....	.042
Dill & Collins, Philadelphia, Pa.....	do.....	.045
Waterhouse, Shannon & Munroe Corporation, Boston, Mass.....	do.....	.044
Joseph K. Cass, Tyrone, Pa.....	do.....	.043
P. H. Glatfelter, Springforge, Pa.....	do.....	.039
Lot 16.—3,000 reams, 32 by 48 inches, 90 pounds:		
Dobler & Mudge, Baltimore, Md.....	do.....	.06
The Jessup & Moore Paper Company, Philadelphia, Pa.....	do.....	.044
The Bacon Paper Company, Boston, Mass.....	do.....	.044

Lot 16.—3,000 reams, 32 by 48 inches, 90 pounds—Continued.

New York and Pennsylvania Company, Lockhaven, Pa.....	per pound..	\$0.044
Geo. Anthony & Co., Philadelphia, Pa.....	do....	.042
Dill & Collins, Philadelphia, Pa.....	do....	.045
Waterhouse, Shannon & Munroe Corporation, Boston, Mass.....	do....	.044
Joseph K. Cass, Tyrone, Pa.....	do....	.042
P. H. Glatfelter, Springforge, Pa.....	do....	.039

Lot 17.—2,000 reams, 24 by 38 inches, 70 pounds:

Dobler & Mudge, Baltimore, Md.....	do....	.06
The Jessup & Moore Paper Company, Philadelphia, Pa.....	do....	.044
The Bacon Paper Company, Boston, Mass.....	do....	.044
New York and Pennsylvania Company, Lockhaven, Pa.....	do....	.044
Geo. Anthony & Co., Philadelphia, Pa.....	do....	.042
Dill & Collins, Philadelphia, Pa.....	do....	.045
Waterhouse, Shannon & Munroe Corporation, Boston, Mass.....	do....	.044
Joseph K. Cass, Tyrone, Pa.....	do....	.043
P. H. Glatfelter, Springforge, Pa.....	do....	.039

Lot 18.—1,000 reams, 38 by 48 inches, 140 pounds:

The Jessup & Moore Paper Company, Philadelphia, Pa.....	do....	.044
The Bacon Paper Company, Boston, Mass.....	do....	.044
New York and Pennsylvania Company, Lockhaven, Pa.....	do....	.044
Dill & Collins, Philadelphia, Pa.....	do....	.044
Waterhouse, Shannon & Munroe Corporation, Boston, Mass.....	do....	.044
Joseph K. Cass, Tyrone, Pa.....	do....	.042

Lot 19.—4,000 reams, 32 by 48 inches, 120 pounds:

Dobler & Mudge, Baltimore, Md.....	do....	.043
The Jessup & Moore Paper Company, Philadelphia, Pa.....	do....	.044
The Bacon Paper Company, Boston, Mass.....	do....	.044
New York and Pennsylvania Company, Lockhaven, Pa.....	do....	.044
Geo. Anthony & Co., Philadelphia, Pa.....	do....	.042
Dill & Collins, Philadelphia, Pa.....	do....	.044
Waterhouse, Shannon & Munroe Corporation, Boston, Mass.....	do....	.044
Joseph K. Cass, Tyrone, Pa.....	do....	.042
P. H. Glatfelter, Springforge, Pa.....	do....	.039

Lot 20.—1,000 reams, 21½ by 29 inches, 40 pounds:

The Jessup & Moore Paper Company, Philadelphia, Pa.....	do....	.044
The Bacon Paper Company, Boston, Mass.....	do....	.045
New York and Pennsylvania Company, Lockhaven, Pa.....	do....	.044
Geo. Anthony & Co., Philadelphia, Pa.....	do....	.042
Dill & Collins, Philadelphia, Pa.....	do....	.046
Waterhouse, Shannon & Munroe Corporation, Boston, Mass.....	do....	.044
Joseph K. Cass, Tyrone, Pa.....	do....	.044

Lot 21.—1,000 reams, 29 by 43 inches, 80 pounds:

The Jessup & Moore Paper Company, Philadelphia, Pa.....	do....	.044
The Bacon Paper Company, Boston, Mass.....	do....	.044
New York and Pennsylvania Company, Lockhaven, Pa.....	do....	.044
Geo. Anthony & Co., Philadelphia, Pa.....	do....	.042
Dill & Collins, Philadelphia, Pa.....	do....	.044
Waterhouse, Shannon & Munroe Corporation, Boston, Mass.....	do....	.044
Joseph K. Cass, Tyrone, Pa.....	do....	.043

Lot 22.—4,000 reams, 38 by 48 inches, 120 pounds:

The Jessup & Moore Paper Company, Philadelphia, Pa.....	do....	.044
The Bacon Paper Company, Boston, Mass.....	do....	.044
New York and Pennsylvania Company, Lockhaven, Pa.....	do....	.044
Dill & Collins, Philadelphia, Pa.....	do....	.044
Waterhouse, Shannon & Munroe Corporation, Boston, Mass.....	do....	.044
Joseph K. Cass, Tyrone, Pa.....	do....	.042

Lot 23.—1,500 reams, 22¾ by 31½ inches, 50 pounds:

Dobler & Mudge, Baltimore, Md.....	do....	.06
The Jessup & Moore Paper Company, Philadelphia, Pa.....	do....	.044
The Bacon Paper Company, Boston, Mass.....	do....	.044
New York and Pennsylvania Company, Lockhaven, Pa.....	do....	.044
Geo. Anthony & Co., Philadelphia, Pa.....	do....	.042
Dill & Collins, Philadelphia, Pa.....	do....	.046
Waterhouse, Shannon & Munroe Corporation, Boston, Mass.....	do....	.044
Joseph K. Cass, Tyrone, Pa.....	do....	.044
P. H. Glatfelter, Springforge, Pa.....	do....	.039

Lot 24.—1,100 reams, 22¾ by 31¼ inches, 42 pounds:		
Dobler & Mudge, Baltimore, Md.....	per pound..	\$0.06
The Jessup & Moore Paper Company, Philadelphia, Pa.....	do....	.044
The Bacon Paper Company, Boston, Mass.....	do....	.044
New York and Pennsylvania Company, Lockhaven, Pa.....	do....	.044
Geo. Anthony & Co., Philadelphia, Pa.....	do....	.042
Dill & Collins, Philadelphia, Pa.....	do....	.046
Waterhouse, Shannon & Munroe Corporation, Boston, Mass.....	do....	.044
Joseph K. Cass, Tyrone, Pa.....	do....	.044
P. H. Glatfelter, Springforge, Pa.....	do....	.039
Lot 25.—1,000 reams, 22¾ by 31¼ inches, 40 pounds:		
The Jessup & Moore Paper Company, Philadelphia, Pa.....	do....	.044
The Bacon Paper Company, Boston, Mass.....	do....	.044
New York and Pennsylvania Company, Lockhaven, Pa.....	do....	.044
Geo. Anthony & Co., Philadelphia, Pa.....	do....	.042
Dill & Collins, Philadelphia, Pa.....	do....	.046
Waterhouse, Shannon & Munroe Corporation, Boston, Mass.....	do....	.044
Joseph K. Cass, Tyrone, Pa.....	do....	.044
Lot 26.—1,000 reams, 31¼ by 45¼ inches, 80 pounds:		
Dobler & Mudge, Baltimore, Md.....	do....	.043
The Jessup & Moore Paper Company, Philadelphia, Pa.....	do....	.044
The Bacon Paper Company, Boston, Mass.....	do....	.044
New York and Pennsylvania Company, Lockhaven, Pa.....	do....	.044
Dill & Collins, Philadelphia, Pa.....	do....	.044
Waterhouse, Shannon & Munroe Corporation, Boston, Mass.....	do....	.044
Joseph K. Cass, Tyrone, Pa.....	do....	.042
Lot 27.—1,000 reams, any size not exceeding 38 inches in width:		
The Jessup & Moore Paper Company, Philadelphia, Pa.....	do....	.044
The Bacon Paper Company, Boston, Mass.....	do....	.045
New York and Pennsylvania Company, Lockhaven, Pa.....	do....	.044
Geo. Anthony & Co., Philadelphia, Pa.....	do....	.044
Dill & Collins, Philadelphia, Pa.....	do....	.046
Eugene Elsworth, New York, N. Y.....	do....	.038
Waterhouse, Shannon & Munroe Corporation, Boston, Mass.....	do....	.044
Joseph K. Cass, Tyrone, Pa.....	do....	.044

WRITING PAPER, OF ANY REQUIRED WEIGHT.

Lot 28.—1,000 reams white quarto post, 10 by 16 inches:		
The Beebe & Holbrook Company, Holyoke, Mass.....	per pound..	\$0.08
Dobler & Mudge, Baltimore, Md.....	do....	.064
Geo. R. Dickinson Paper Company, Holyoke, Mass.....	do....	.056
Linton Brothers & Co., Pawtucket, R. I.....	do....	.073
Connecticut River Paper Company, Holyoke, Mass.....	do....	.064
The Geo. C. Gill Paper Company, Holyoke, Mass.....	do....	.074
Parsons Paper Company, Holyoke, Mass.....	do....	.085
Geo. Anthony & Co., Philadelphia, Pa.....	do....	.077
The Wauregan Paper Company, Holyoke, Mass.....	do....	.063
The Riverside Paper Company, Holyoke, Mass.....	do....	.058
F. R. Walker & Son, New York, N. Y.....	do....	.054
A. G. Elliot & Co., Philadelphia, Pa.....	do....	.073
Lot 29.—100 reams blue quarto post, 10 by 16 inches:		
The Beebe & Holbrook Company, Holyoke, Mass.....	do....	.086
Dobler & Mudge, Baltimore, Md.....	do....	.069
Geo. R. Dickinson Paper Company, Holyoke, Mass.....	do....	.056
Connecticut River Paper Company, Holyoke, Mass.....	do....	.07
The Geo. C. Gill Paper Company, Holyoke, Mass.....	do....	.079
Parsons Paper Company, Holyoke, Mass.....	do....	.085
Geo. Anthony & Co., Philadelphia, Pa.....	do....	.054
The Wauregan Paper Company, Holyoke, Mass.....	do....	.068
A. G. Elliot & Co., Philadelphia, Pa.....	do....	.073
Lot 30.—6,000 reams white double cap, 17 by 28 inches:		
The Beebe & Holbrook Company, Holyoke, Mass.....	do....	.076
Dobler & Mudge, Baltimore, Md.....	do....	.064
Geo. R. Dickinson Paper Company, Holyoke, Mass.....	do....	.056
Linton Brothers & Co., Pawtucket, R. I.....	do....	.073
Connecticut River Paper Company, Holyoke, Mass.....	do....	.064
The Geo. C. Gill Paper Company, Holyoke, Mass.....	do....	.074

Lot 30.—6,000 reams white double cap, 17 by 28 inches—Continued.

New York and Pennsylvania Company, Lockhaven, Pa.....	per pound..	\$0.077
Parsons Paper Company, Holyoke, Mass.....	do.....	.085
Geo. Anthony & Co., Philadelphia, Pa.....	do.....	.077
The Wauregan Paper Company, Holyoke, Mass.....	do.....	.063
The Riverside Paper Company, Holyoke, Mass.....	do.....	.057
F. R. Walker & Son, New York, N. Y.....	do.....	.054
A. G. Elliot & Co., Philadelphia, Pa.....	do.....	.073

Lot 31.—1,000 reams double cap (any required color), 17 by 28 inches:

The Beebe & Holbrook Company, Holyoke, Mass.....	do.....	.083
Dobler & Mudge, Baltimore, Md.....	do.....	.069
Connecticut River Paper Company, Holyoke, Mass.....	do.....	.064
The Geo. C. Gill Paper Company, Holyoke, Mass.....	do.....	.084
New York and Pennsylvania Company, Lockhaven, Pa.....	do.....	.077
Parsons Paper Company, Holyoke, Mass.....	do.....	.09
Geo. Anthony & Co., Philadelphia, Pa.....	do.....	.054
The Wauregan Paper Company, Holyoke, Mass.....	do.....	.068
A. G. Elliot & Co., Philadelphia, Pa.....	do.....	.073

Lot 32.—2,000 reams white demy, 16 by 21 inches:

The Beebe & Holbrook Company, Holyoke, Mass.....	do.....	.076
Dobler & Mudge, Baltimore, Md.....	do.....	.064
Geo. R. Dickinson Paper Company, Holyoke, Mass.....	do.....	.056
Linton Brothers & Co., Pawtucket, R. I.....	do.....	.073
Connecticut River Paper Company, Holyoke, Mass.....	do.....	.064
The Geo. C. Gill Paper Company, Holyoke, Mass.....	do.....	.074
New York and Pennsylvania Company, Lockhaven, Pa.....	do.....	.077
Parsons Paper Company, Holyoke, Mass.....	do.....	.085
Geo. Anthony & Co., Philadelphia, Pa.....	do.....	.078
The Wauregan Paper Company, Holyoke, Mass.....	do.....	.063
The Riverside Paper Company, Holyoke, Mass.....	do.....	.058
F. R. Walker & Son, New York, N. Y.....	do.....	.054
A. G. Elliot & Co., Philadelphia, Pa.....	do.....	.073

Lot 33.—500 reams demy (any required color), 16 by 21 inches:

The Beebe & Holbrook Company, Holyoke, Mass.....	do.....	.083
Dobler & Mudge, Baltimore, Md.....	do.....	.069
Connecticut River Paper Company, Holyoke, Mass.....	do.....	.07
The Geo. C. Gill Paper Company, Holyoke, Mass.....	do.....	.084
Parsons Paper Company, Holyoke, Mass.....	do.....	.09
Geo. Anthony & Co., Philadelphia, Pa.....	do.....	.054
The Wauregan Paper Company, Holyoke, Mass.....	do.....	.058
A. G. Elliot & Co., Philadelphia, Pa.....	do.....	.073

Lot 34.—6,000 reams white double demy, 21 by 32 inches:

The Beebe & Holbrook Company, Holyoke, Mass.....	do.....	.074
Dobler & Mudge, Baltimore, Md.....	do.....	.064
Geo. R. Dickinson Paper Company, Holyoke, Mass.....	do.....	.056
Linton Brothers & Co., Pawtucket, R. I.....	do.....	.073
Connecticut River Paper Company, Holyoke, Mass.....	do.....	.064
The Geo. C. Gill Paper Company, Holyoke, Mass.....	do.....	.074
New York and Pennsylvania Company, Lockhaven, Pa.....	do.....	.077
Parsons Paper Company, Holyoke, Mass.....	do.....	.085
Geo. Anthony & Co., Philadelphia, Pa.....	do.....	.077
The Wauregan Paper Company, Holyoke, Mass.....	do.....	.063
The Riverside Paper Company, Holyoke, Mass.....	do.....	.057
F. R. Walker & Son, New York, N. Y.....	do.....	.054
A. G. Elliot & Co., Philadelphia, Pa.....	do.....	.073

Lot 35.—1,000 reams white folio post, 17 by 22 inches:

The Beebe & Holbrook Company, Holyoke, Mass.....	do.....	.076
Dobler & Mudge, Baltimore, Md.....	do.....	.064
Geo. R. Dickinson Paper Company, Holyoke, Mass.....	do.....	.056
Linton Brothers & Co., Pawtucket, R. I.....	do.....	.073
Connecticut River Paper Company, Holyoke, Mass.....	do.....	.064
The Geo. C. Gill Paper Company, Holyoke, Mass.....	do.....	.074
New York and Pennsylvania Company, Lockhaven, Pa.....	do.....	.077
Parsons Paper Company, Holyoke, Mass.....	do.....	.085
Geo. Anthony & Co., Philadelphia, Pa.....	do.....	.078
The Wauregan Paper Company, Holyoke, Mass.....	do.....	.063
The Riverside Paper Company, Holyoke, Mass.....	do.....	.058
F. R. Walker & Son, New York, N. Y.....	do.....	.054
A. G. Elliot & Co., Philadelphia, Pa.....	do.....	.073

Lot 36.—100 reams blue folio post, 17 by 22 inches :		
The Beebe & Holbrook Company, Holyoke, Mass.....	per pound..	\$.086
Dobler & Mudge, Baltimore, Md.....	do.....	.069
Geo. R. Dickinson Paper Company, Holyoke, Mass.....	do.....	.056
Connecticut River Paper Company, Holyoke, Mass.....	do.....	.07
The Geo. C. Gill Paper Company, Holyoke, Mass.....	do.....	.079
Parsons Paper Company, Holyoke, Mass.....	do.....	.085
Geo. Anthony & Co., Philadelphia, Pa.....	do.....	.054
The Wauregan Paper Company, Holyoke, Mass.....	do.....	.068
A. G. Elliot & Co., Philadelphia, Pa.....	do.....	.073
Lot 37.—2,000 reams white double folio post, 22 by 34 inches :		
The Beebe & Holbrook Company, Holyoke, Mass.....	do.....	.074
Dobler & Mudge, Baltimore, Md.....	do.....	.064
Geo. R. Dickinson Paper Company, Holyoke, Mass.....	do.....	.056
Linton Brothers & Co., Pawtucket, R. I.....	do.....	.073
Connecticut River Paper Company, Holyoke, Mass.....	do.....	.064
The Geo. C. Gill Paper Company, Holyoke, Mass.....	do.....	.074
New York and Pennsylvania Company, Lockhaven, Pa.....	do.....	.077
Parsons Paper Company, Holyoke, Mass.....	do.....	.085
Geo. Anthony & Co., Philadelphia, Pa.....	do.....	.077
The Wauregan Paper Company, Holyoke, Mass.....	do.....	.063
The Riverside Paper Company, Holyoke, Mass.....	do.....	.057
F. R. Walker & Son, New York, N. Y.....	do.....	.054
A. G. Elliot & Co., Philadelphia, Pa.....	do.....	.073
Lot 38.—100 reams blue double folio post, 22 by 34 inches :		
The Beebe & Holbrook Company, Holyoke, Mass.....	do.....	.086
Dobler & Mudge, Baltimore, Md.....	do.....	.069
Geo. R. Dickinson Paper Company, Holyoke, Mass.....	do.....	.056
Connecticut River Paper Company, Holyoke, Mass.....	do.....	.07
The Geo. C. Gill Paper Company, Holyoke, Mass.....	do.....	.079
Parsons Paper Company, Holyoke, Mass.....	do.....	.085
Geo. Anthony & Co., Philadelphia, Pa.....	do.....	.054
The Wauregan Paper Company, Holyoke, Mass.....	do.....	.068
A. G. Elliot & Co., Philadelphia, Pa.....	do.....	.073
Lot 39.—1,000 reams white medium, 18 by 23 inches :		
The Beebe & Holbrook Company, Holyoke, Mass.....	do.....	.08
Dobler & Mudge, Baltimore, Md.....	do.....	.064
Geo. R. Dickinson Paper Company, Holyoke, Mass.....	do.....	.056
Linton Brothers & Co., Pawtucket, R. I.....	do.....	.073
Connecticut River Paper Company, Holyoke, Mass.....	do.....	.064
The Geo. C. Gill Paper Company, Holyoke, Mass.....	do.....	.074
New York and Pennsylvania Company, Lockhaven, Pa.....	do.....	.077
Parsons Paper Company, Holyoke, Mass.....	do.....	.085
Geo. Anthony & Co., Philadelphia, Pa.....	do.....	.078
The Wauregan Paper Company, Holyoke, Mass.....	do.....	.063
The Riverside Paper Company, Holyoke, Mass.....	do.....	.058
F. R. Walker & Son, New York, N. Y.....	do.....	.054
A. G. Elliot & Co., Philadelphia, Pa.....	do.....	.073
Lot 40.—100 reams blue medium, 18 by 23 inches :		
The Beebe & Holbrook Company, Holyoke, Mass.....	do.....	.086
Dobler & Mudge, Baltimore, Md.....	do.....	.069
Geo. R. Dickinson Paper Company, Holyoke, Mass.....	do.....	.056
Connecticut River Paper Company, Holyoke, Mass.....	do.....	.07
The Geo. C. Gill Paper Company, Holyoke, Mass.....	do.....	.079
Parsons Paper Company, Holyoke, Mass.....	do.....	.085
Geo. Anthony & Co., Philadelphia, Pa.....	do.....	.054
The Wauregan Paper Company, Holyoke, Mass.....	do.....	.068
A. G. Elliot & Co., Philadelphia, Pa.....	do.....	.073
Lot 41.—1,000 reams white royal, 19 by 24 inches :		
The Beebe & Holbrook Company, Holyoke, Mass.....	do.....	.08
Dobler & Mudge, Baltimore, Md.....	do.....	.064
Geo. R. Dickinson Paper Company, Holyoke, Mass.....	do.....	.056
Linton Brothers & Co., Pawtucket, R. I.....	do.....	.073
Connecticut River Paper Company, Holyoke, Mass.....	do.....	.064
The Geo. C. Gill Paper Company, Holyoke, Mass.....	do.....	.074
New York and Pennsylvania Company, Lock Haven, Pa.....	do.....	.077
Parsons Paper Company, Holyoke, Mass.....	do.....	.085

Lot 41.—1,000 reams white royal, 19 by 24 inches—Continued.

Geo. Anthony & Co., Philadelphia, Pa.	per pound..	\$0.077
The Wauregan Paper Company, Holyoke, Mass.	do....	.063
The Riverside Paper Company, Holyoke, Mass.	do....	.058
F. R. Walker & Son, New York, N. Y.	do....	.054
A. G. Elliot & Co., Philadelphia, Pa.	do....	.073

Lot 42.—100 reams blue royal, 19 by 24 inches :

The Beebe & Holbrook Company, Holyoke, Mass.	do....	.086
Dobler & Mudge, Baltimore, Md.	do....	.069
Geo. R. Dickinson Paper Company, Holyoke, Mass.	do....	.056
Connecticut River Paper Company, Holyoke, Mass.	do....	.07
The Geo. C. Gill Paper Company, Holyoke, Mass.	do....	.079
Parsons Paper Company, Holyoke, Mass.	do....	.085
Geo. Anthony & Co., Philadelphia, Pa.	do....	.054
The Wauregan Paper Company, Holyoke, Mass.	do....	.068
A. G. Elliot & Co., Philadelphia, Pa.	do....	.073

Lot 43.—500 reams white superroyal, 20 by 28 inches :

The Beebe & Holbrook Company, Holyoke, Mass.	do....	.085
Dobler & Mudge, Baltimore, Md.	do....	.064
Geo. R. Dickinson Paper Company, Holyoke, Mass.	do....	.056
Linton Brothers & Co., Pawtucket, R. I.	do....	.073
Connecticut River Paper Company, Holyoke, Mass.	do....	.064
The Geo. C. Gill Paper Company, Holyoke, Mass.	do....	.074
New York and Pennsylvania Company, Lockhaven, Pa.	do....	.077
Parsons Paper Company, Holyoke, Mass.	do....	.085
Geo. Anthony & Co., Philadelphia, Pa.	do....	.078
The Wauregan Paper Company, Holyoke, Mass.	do....	.063
The Riverside Paper Company, Holyoke, Mass.	do....	.058
A. G. Elliot & Co., Philadelphia, Pa.	do....	.073

Lot 44.—100 reams blue superroyal, 20 by 28 inches :

The Beebe & Holbrook Company, Holyoke, Mass.	do....	.09
Dobler & Mudge, Baltimore, Md.	do....	.069
Geo. R. Dickinson Paper Company, Holyoke, Mass.	do....	.056
Connecticut River Paper Company, Holyoke, Mass.	do....	.07
The Geo. C. Gill Paper Company, Holyoke, Mass.	do....	.079
Parsons Paper Company, Holyoke, Mass.	do....	.085
Geo. Anthony & Co., Philadelphia, Pa.	do....	.054
The Wauregan Paper Company, Holyoke, Mass.	do....	.068
A. G. Elliot & Co., Philadelphia, Pa.	do....	.073

Lot 45.—1,000 reams white imperial, 23 by 31 inches :

The Beebe & Holbrook Company, Holyoke, Mass.	do....	.085
Dobler & Mudge, Baltimore, Md.	do....	.064
Geo. R. Dickinson Paper Company, Holyoke, Mass.	do....	.056
Linton Brothers & Co., Pawtucket, R. I.	do....	.073
Connecticut River Paper Company, Holyoke, Mass.	do....	.064
The Geo. C. Gill Paper Company, Holyoke, Mass.	do....	.074
New York and Pennsylvania Company, Lockhaven, Pa.	do....	.077
Parsons Paper Company, Holyoke, Mass.	do....	.085
Geo. Anthony & Co., Philadelphia, Pa.	do....	.078
The Wauregan Paper Company, Holyoke, Mass.	do....	.063
The Riverside Paper Company, Holyoke, Mass.	do....	.058
F. R. Walker & Son, New York, N. Y.	do....	.054
A. G. Elliot & Co., Philadelphia, Pa.	do....	.073

Lot 46.—100 reams blue imperial, 23 by 31 inches :

The Beebe & Holbrook Company, Holyoke, Mass.	do....	.09
Dobler & Mudge, Baltimore, Md.	do....	.069
Geo. R. Dickinson Paper Company, Holyoke, Mass.	do....	.056
Connecticut River Paper Company, Holyoke, Mass.	do....	.07
The Geo. C. Gill Paper Company, Holyoke, Mass.	do....	.079
Parsons Paper Company, Holyoke, Mass.	do....	.085
Geo. Anthony & Co., Philadelphia, Pa.	do....	.054
The Wauregan Paper Company, Holyoke, Mass.	do....	.068
A. G. Elliot & Co., Philadelphia, Pa.	do....	.073

Lot 47.—3,000 reams white, any size not exceeding 28 inches in width :

The Beebe & Holbrook Company, Holyoke, Mass.	do....	.09
Dobler & Mudge, Baltimore, Md.	do....	.064
Linton Brothers & Co., Pawtucket, R. I.	do....	.073

Lot 47.—3,000 reams white, any size not exceeding 28 inches in width—Continued.	
Connecticut River Paper Company, Holyoke, Mass.....	per pound. \$.064
The Geo. C. Gill Paper Company, Holyoke, Mass.....	do. .074
Parsons Paper Company, Holyoke, Mass.....	do. .085
Geo. Anthony & Co., Philadelphia, Pa.....	do. .078
The Wauregan Paper Company, Holyoke, Mass.....	do. .063
The Riverside Paper Company, Holyoke, Mass.....	do. .058
F. R. Walker & Son, New York, N. Y.....	do. .054
A. G. Elliot & Co., Philadelphia, Pa.....	do. .073
Lot 48.—100 reams colored, any size not exceeding 28 inches in width :	
The Beebe & Holbrook Company, Holyoke, Mass.....	do. .09
Connecticut River Paper Company, Holyoke, Mass.....	do. .07
The Geo. C. Gill Paper Company, Holyoke, Mass.....	do. .079
Parsons Paper Company, Holyoke, Mass.....	do. .09
Geo. Anthony & Co., Philadelphia, Pa.....	do. .062
A. G. Elliot & Co., Philadelphia, Pa.....	do. .073
Lot 49.—100 reams golden envelope paper, 19 by 24 inches, 28 pounds :	
The Beebe & Holbrook Company, Holyoke, Mass.....	do. .10
Dobler & Mudge, Baltimore, Md.....	do. .084
Geo. Anthony & Co., Philadelphia, Pa.....	do. .056
A. G. Elliot & Co., Philadelphia, Pa.....	do. .073

COVER PAPER.

Lot 50.—2,000 reams cover paper of any size, weight, or color :	
Wolf Brothers, Philadelphia, Pa.....	per pound. \$.043
Dobler & Mudge, Baltimore, Md.....	do. .044
Linton Brothers & Co., Pawtucket, R. I.....	do. .049
The Bacon Paper Company, Lawrence, Mass.....	do. .046
New York and Pennsylvania Company, Lockhaven, Pa.....	do. .05
Geo. Anthony & Co., Philadelphia, Pa.....	do. .042
Eugene Elsworth, New York, N. Y.....	do. .042

PLATE PAPER.

Lot 51.—100,000 pounds plate paper of any size, weight, or tint :	
The Bacon Paper Company, Lawrence, Mass.....	per pound. \$.07
Geo. Anthony & Co., Philadelphia, Pa.....	do. .076
Peter Adams Company, New York, N. Y.....	do. .08

MAP PAPER.

Lot 52.—150,000 pounds map paper of any size or weight :	
Wolf Brothers, Philadelphia, Pa.....	per pound. \$.12
Linton Brothers & Co., Pawtucket, R. I.....	do. .114
Mount Holly Paper Company, Mount Holly Springs, Pa.....	do. .13
Geo. Anthony & Co., Philadelphia, Pa.....	do. .13
Parsons Paper Company, Holyoke, Mass.....	do. .15

WOOD-CUT PAPER.

Lot 53.—175,000 pounds wood-cut paper of any size, weight, or tint :	
Wolf Brothers, Philadelphia, Pa.....	per pound. \$.076
Dobler & Mudge, Baltimore, Md.....	do. .077
Linton Brothers & Co., Pawtucket, R. I.....	do. .081
The Bacon Paper Company, Lawrence, Mass.....	do. .072
Geo. Anthony & Co., Philadelphia, Pa.....	do. .079
The Wauregan Paper Company, Holyoke, Mass.....	do. .079
Dill & Collins, Philadelphia, Pa.....	do. .074
Waterhouse, Shannon & Munroe Corporation, Boston, Mass.....	do. .068
A. G. Elliot & Co., Philadelphia, Pa.....	do. .074

MANILA PAPER.

Lot 54.—1,000 reams manila paper of any size and weight :	
Linton Brothers & Co., Pawtucket, R. I.....	per pound. \$.034
New York and Pennsylvania Company, Lockhaven, Pa.....	do. .03
Easton & Rupp, Washington, D. C.....	do. .0302
Geo. Anthony & Co., Philadelphia, Pa.....	do. .036
Eugene Elsworth, New York, N. Y.....	do. .038
Lot 55.—1,000 reams rope manila paper of any size and weight :	
Wolf Brothers, Philadelphia, Pa.....	do. .052

Lot 55.—1,000 reams rope manila paper of any size and weight—Continued.

Dobler & Mudge, Baltimore, Md.....	per pound..	\$.053
Linton Brothers & Co., Pawtucket, R. I.....	do.....	.052
New York and Pennsylvania Company, Lockhaven, Pa.....	do.....	.07
Thos. S. Safford, Camden, N. J.....	do.....	.059
Geo. Anthony & Co., Philadelphia, Pa.....	do.....	.067
Eugene Elsworth, New York, N. Y.....	do.....	.052
Do.....	do.....	.053
Do.....	do.....	.055

Lot 56.—100 reams bleached manila paper, 24 by 38 inches, 145 pounds:

Easton & Rupp, Washington, D. C.....	do.....	.0409
Geo. Anthony & Co., Philadelphia, Pa.....	do.....	.038
Eugene Elsworth, New York, N. Y.....	do.....	.038

GLAZED BOND PAPER.

Lot 57.—100,000 pounds glazed bond paper of any color, size, or weight:

Wolf Brothers, Philadelphia Pa.....	per pound..	\$.12
The Beebe & Holbrook Company, Holyoke, Mass.....	do.....	.287
Dobler & Mudge, Baltimore, Md.....	do.....	.34
Connecticut River Paper Company, Holyoke, Mass.....	do.....	.124
Valley Paper Company, Holyoke, Mass.....	do.....	.319
Parsons Paper Company, Holyoke, Mass.....	do.....	.29
Mount Holly Paper Company, Mount Holly Springs, Pa.....	do.....	.135
R. Carter Ballantyne, Washington, D. C.....	do.....	.21
Keith Paper Company, Turners Falls, Mass.....	do.....	.165
Geo. Anthony & Co., Philadelphia, Pa.....	do.....	.184
Fairfield Paper Company, Fairfield, Mass.....	do.....	.35
The Riverside Paper Company, Holyoke, Mass.....	do.....	.174

ARTIFICIAL PARCHMENT.

Lot 58.—20,000 pounds artificial parchment of any size or weight:

Wolf Brothers, Philadelphia, Pa.....	per pound..	\$.14
Dobler & Mudge, Baltimore, Md.....	do.....	.179
Valley Paper Company, Holyoke, Mass.....	do.....	.169
Parsons Paper Company, Holyoke, Mass.....	do.....	.18
Mount Holly Paper Company, Mount Holly Springs, Pa.....	do.....	.135
Geo. Anthony & Co., Philadelphia, Pa.....	do.....	.124
Fairfield Paper Company, Fairfield, Mass.....	do.....	.30

PARCHMENT DEED PAPER.

Lot 59.—2,000 pounds parchment deed paper of any size and weight:

Wolf Brothers, Philadelphia, Pa.....	per pound..	\$.15
The Beebe & Holbrook Company, Holyoke, Mass.....	do.....	.15
Valley Paper Company, Holyoke, Mass.....	do.....	.169
Springdale Paper Company, Westfield, Mass.....	do.....	.156
Mount Holly Paper Company, Mount Holly Springs, Pa.....	do.....	.15
Geo. Anthony & Co., Philadelphia, Pa.....	do.....	.125
Fairfield Paper Company, Fairfield, Mass.....	do.....	.30

CARD AND BRISTOL BOARD.

Lot 60.—250,000 sheets thin bristol board, 22½ by 28½ inches, 120 pounds:

Wolf Brothers, Philadelphia, Pa.....	per pound..	\$.072
Dobler & Mudge, Baltimore, Md.....	do.....	.069
Linton Brothers & Co., Pawtucket, R. I.....	do.....	.069
Franklin Paper Company, Holyoke, Mass.....	do.....	.054
Geo. Anthony & Co., Philadelphia, Pa.....	do.....	.072

Lot 61.—250,000 sheets thick bristol board, 22½ by 28½ inches, 140 pounds:

Wolf Brothers, Philadelphia, Pa.....	do.....	.072
Dobler & Mudge, Baltimore, Md.....	do.....	.069
Linton Brothers & Co., Pawtucket, R. I.....	do.....	.069
Franklin Paper Company, Holyoke, Mass.....	do.....	.054
Geo. Anthony & Co., Philadelphia, Pa.....	do.....	.072

Lot 62.—20,000 sheets heavy R. R. board, 22 by 28 inches, 280 pounds:

Linton Brothers & Co., Pawtucket, R. I.....	do.....	.04
Franklin Paper Company, Holyoke, Mass.....	do.....	.044
Geo. Anthony & Co., Philadelphia, Pa.....	do.....	.049
A. G. Elliot & Co., Philadelphia, Pa.....	do.....	.042

Lot 63.—20,000 sheets white china board, 22 by 28 inches, 210 pounds :		
Linton Brothers & Co., Pawtucket, R. I.	per pound.	\$0.04
Franklin Paper Company, Holyoke, Mass.	do.	.057
Geo. Anthony & Co., Philadelphia, Pa.	do.	.064
A. G. Elliot & Co., Philadelphia, Pa.	do.	.042
Lot 64.—10,000 sheets colored cardboard, 22 by 28 inches, 210 pounds :		
Linton Brothers & Co., Pawtucket, R. I.	do.	.04
Franklin Paper Company, Holyoke, Mass.	do.	.052
Geo. Anthony & Co., Philadelphia, Pa.	do.	.049
A. G. Elliot & Co., Philadelphia, Pa.	do.	.042
Lot 65.—20,000 sheets manila cardboard of any size and weight :		
Franklin Paper Company, Holyoke, Mass.	do.	.042
Geo. Anthony & Co., Philadelphia, Pa.	do.	.038
Lot 66.—300,000 sheets pearl-gray bristol board, 21 by 31 inches, 130 pounds :		
Linton Brothers & Co., Pawtucket, R. I.	do.	.03
Franklin Paper Company, Holyoke, Mass.	do.	.033
New York and Pennsylvania Company, Lockhaven, Pa.	do.	.031
Geo. Anthony & Co., Philadelphia, Pa.	do.	.031
Lot 67.—300,000 sheets melon bristol board, 21 by 31 inches, 130 pounds :		
Linton Brothers & Co., Pawtucket, R. I.	do.	.03
Franklin Paper Company, Holyoke, Mass.	do.	.033
New York and Pennsylvania Company, Lockhaven, Pa.	do.	.031
Geo. Anthony & Co., Philadelphia, Pa.	do.	.031
Lot 68.—400,000 sheets yellow bristol board, 21½ by 30 inches, 130 pounds :		
Linton Brothers & Co., Pawtucket, R. I.	do.	.03
Franklin Paper Company, Holyoke, Mass.	do.	.033
New York and Pennsylvania Company, Lockhaven, Pa.	do.	.031
Geo. Anthony & Co., Philadelphia, Pa.	do.	.031
Lot 69.—150,000 sheets green bristol board, 21½ by 30 inches, 130 pounds :		
Linton Brothers & Co., Pawtucket, R. I.	do.	.03
Franklin Paper Company, Holyoke, Mass.	do.	.033
Valley Paper Company, Holyoke, Mass.	do.	.031
Geo. Anthony & Co., Philadelphia, Pa.	do.	.031
Lot 70.—10,000 sheets colored bristol board, of any size or weight :		
Franklin Paper Company, Holyoke, Mass.	do.	.04
Geo. Anthony & Co., Philadelphia, Pa.	do.	.034
FIRST-CLASS LEDGER PAPER, WHITE OR BLUE, LAID OR WOVE, OF ANY REQUIRED WEIGHT.		
Lot 71.—500 reams cap, 14 by 17 inches :		
The Beebe & Holbrook Company, Holyoke, Mass.	per pound.	\$0.126
Dobler & Mudge, Baltimore, Md.	do.	.14
Connecticut River Paper Company, Holyoke, Mass.	do.	.124
Crane Brothers, Westfield, Mass.	do.	.163
Valley Paper Company, Holyoke, Mass.	do.	.139
Parsons Paper Company, Holyoke, Mass.	do.	.159
Keith Paper Company, Turners Falls, Mass.	do.	.12
Geo. Anthony & Co., Philadelphia, Pa.	do.	.135
Fairfield Paper Company, Fairfield, Mass.	do.	.16
The Riverside Paper Company, Holyoke, Mass.	do.	.144
L. L. Brown Paper Company, Adams, Mass.	do.	.164
Lot 72.—1,500 reams double cap, 17 by 28 inches :		
The Beebe & Holbrook Company, Holyoke, Mass.	do.	.126
Dobler & Mudge, Baltimore, Md.	do.	.14
Connecticut River Paper Company, Holyoke, Mass.	do.	.124
Crane Brothers, Westfield, Mass.	do.	.166
Valley Paper Company, Holyoke, Mass.	do.	.139
Parsons Paper Company, Holyoke, Mass.	do.	.159
Keith Paper Company, Turners Falls, Mass.	do.	.12
Geo. Anthony & Co., Philadelphia, Pa.	do.	.135
Fairfield Paper Company, Fairfield, Mass.	do.	.16
The Riverside Paper Company, Holyoke, Mass.	do.	.144
L. L. Brown Paper Company, Adams, Mass.	do.	.164
Lot 73.—1,000 reams demy, 16 by 21 inches :		
The Beebe & Holbrook Company, Holyoke, Mass.	do.	.129
Dobler & Mudge, Baltimore, Md.	do.	.149
Connecticut River Paper Company, Holyoke, Mass.	do.	.124
Crane Brothers, Westfield, Mass.	do.	.169

Lot 73.—1,000 reams demy, 16 by 21 inches—Continued.

Valley Paper Company, Holyoke, Mass.....	per pound..	\$0.139
Parsons Paper Company, Holyoke, Mass.....	do.....	.165
Keith Paper Company, Turners Falls, Mass.....	do.....	.12
Geo. Anthony & Co., Philadelphia, Pa.....	do.....	.135
Fairfield Paper Company, Fairfield, Mass.....	do.....	.16
The Riverside Paper Company, Holyoke, Mass.....	do.....	.144
L. L. Brown Paper Company, Adams, Mass.....	do.....	.17

Lot 74.—1,000 reams double demy, 21 by 32 inches:

The Beebe & Holbrook Company, Holyoke, Mass.....	do.....	.137
Dobler & Mudge, Baltimore, Md.....	do.....	.149
Connecticut River Paper Company, Holyoke, Mass.....	do.....	.124
Crane Brothers, Westfield, Mass.....	do.....	.172
Valley Paper Company, Holyoke, Mass.....	do.....	.144
Parsons Paper Company, Holyoke, Mass.....	do.....	.175
Keith Paper Company, Turners Falls, Mass.....	do.....	.14
Geo. Anthony & Co., Philadelphia, Pa.....	do.....	.135
Fairfield Paper Company, Fairfield, Mass.....	do.....	.18
The Riverside Paper Company, Holyoke, Mass.....	do.....	.144
L. L. Brown Paper Company, Adams, Mass.....	do.....	.175

Lot 75.—1,000 reams medium, 18 by 23 inches:

The Beebe & Holbrook Company, Holyoke, Mass.....	do.....	.132
Dobler & Mudge, Baltimore, Md.....	do.....	.166
Connecticut River Paper Company, Holyoke, Mass.....	do.....	.124
Crane Brothers, Westfield, Mass.....	do.....	.172
Valley Paper Company, Holyoke, Mass.....	do.....	.139
Parsons Paper Company, Holyoke, Mass.....	do.....	.17
Keith Paper Company, Turners Falls, Mass.....	do.....	.125
Geo. Anthony & Co., Philadelphia, Pa.....	do.....	.135
Fairfield Paper Company, Fairfield, Mass.....	do.....	.17
The Riverside Paper Company, Holyoke, Mass.....	do.....	.144
L. L. Brown Paper Company, Adams, Mass.....	do.....	.17

Lot 76.—1,000 reams royal, 19 by 24 inches:

The Beebe & Holbrook Company, Holyoke, Mass.....	do.....	.149
Dobler & Mudge, Baltimore, Md.....	do.....	.166
Byron Weston Company, Dalton, Mass.....	do.....	.179
Connecticut River Paper Company, Holyoke, Mass.....	do.....	.124
Crane Brothers, Westfield, Mass.....	do.....	.172
Valley Paper Company, Holyoke, Mass.....	do.....	.139
Parsons Paper Company, Holyoke, Mass.....	do.....	.175
Keith Paper Company, Turners Falls, Mass.....	do.....	.13
Geo. Anthony & Co., Philadelphia, Pa.....	do.....	.135
Fairfield Paper Company, Fairfield, Mass.....	do.....	.175
The Riverside Paper Company, Holyoke, Mass.....	do.....	.144
L. L. Brown Paper Company, Adams, Mass.....	do.....	.17

Lot 77.—500 reams superroyal, 20 by 28 inches:

The Beebe & Holbrook Company, Holyoke, Mass.....	do.....	.156
Dobler & Mudge, Baltimore, Md.....	do.....	.175
Byron Weston Company, Dalton, Mass.....	do.....	.179
Connecticut River Paper Company, Holyoke, Mass.....	do.....	.126
Crane Brothers, Westfield, Mass.....	do.....	.173
Valley Paper Company, Holyoke, Mass.....	do.....	.144
Parsons Paper Company, Holyoke, Mass.....	do.....	.178
Keith Paper Company, Turners Falls, Mass.....	do.....	.135
Geo. Anthony & Co., Philadelphia, Pa.....	do.....	.135
Fairfield Paper Company, Fairfield, Mass.....	do.....	.175
The Riverside Paper Company, Holyoke, Mass.....	do.....	.144
L. L. Brown Paper Company, Adams, Mass.....	do.....	.17

Lot 78.—200 reams imperial, 23 by 31 inches:

The Beebe & Holbrook Company, Holyoke, Mass.....	do.....	.159
Dobler & Mudge, Baltimore, Md.....	do.....	.175
Byron Weston Company, Dalton, Mass.....	do.....	.179
Connecticut River Paper Company, Holyoke, Mass.....	do.....	.126
Crane Brothers, Westfield, Mass.....	do.....	.17
Valley Paper Company, Holyoke, Mass.....	do.....	.144
Parsons Paper Company, Holyoke, Mass.....	do.....	.19
Keith Paper Company, Turners Falls, Mass.....	do.....	.14

Lot 78.—200 reams imperial, 23 by 31 inches—Continued.

Geo. Anthony & Co., Philadelphia, Pa.....	per pound..	\$0.135
Fairfield Paper Company, Fairfield, Mass.....	do....	.18
The Riverside Paper Company, Holyoke, Mass.....	do....	.144
L. L. Brown Paper Company, Adams, Mass.....	do....	.17

Lot 79.—500 reams of any size not exceeding 28 inches in width:

The Beebe & Holbrook Company, Holyoke, Mass.....	do....	.159
Dobler & Mudge, Baltimore, Md.....	do....	.159
Connecticut River Paper Company, Holyoke, Mass.....	do....	.126
Crane Brothers, Westfield, Mass.....	do....	.17
Valley Paper Company, Holyoke, Mass.....	do....	.144
Parsons Paper Company, Holyoke, Mass.....	do....	.167
Keith Paper Company, Turners Falls, Mass.....	do....	.15
Geo. Anthony & Co., Philadelphia, Pa.....	do....	.135
Fairfield Paper Company, Fairfield, Mass.....	do....	.165
The Riverside Paper Company, Holyoke, Mass.....	do....	.144
L. L. Brown Paper Company, Adams, Mass.....	do....	.17

SECOND-CLASS LEDGER PAPER, WHITE OR BLUE, LAID OR WOVE, OF ANY REQUIRED WEIGHT.

Lot 80.—1,000 reams cap, 14 by 17 inches:

Wolf Brothers, Philadelphia, Pa.....	per pound..	\$0.081
The Beebe & Holbrook Company, Holyoke, Mass.....	do....	.093
Dobler & Mudge, Baltimore, Md.....	do....	.084
Connecticut River Paper Company, Holyoke, Mass.....	do....	.072
The Geo. C. Gill Paper Company, Holyoke, Mass.....	do....	.092
Valley Paper Company, Holyoke, Mass.....	do....	.109
Parsons Paper Company, Holyoke, Mass.....	do....	.099
Springdale Paper Company, Westfield, Mass.....	do....	.13
Mount Holly Paper Company, Mount Holly Springs, Pa.....	do....	.082
Geo. Anthony & Co., Philadelphia, Pa.....	do....	.115
Fairfield Paper Company, Fairfield, Mass.....	do....	.13
The Riverside Paper Company, Holyoke, Mass.....	do....	.097

Lot 81.—2,000 reams double cap, 17 by 28 inches:

Wolf Brothers, Philadelphia, Pa.....	do....	.082
The Beebe & Holbrook Company, Holyoke, Mass.....	do....	.093
Dobler & Mudge, Baltimore, Md.....	do....	.084
Connecticut River Paper Company, Holyoke, Mass.....	do....	.072
The Geo. C. Gill Paper Company, Holyoke, Mass.....	do....	.092
Valley Paper Company, Holyoke, Mass.....	do....	.109
Parsons Paper Company, Holyoke, Mass.....	do....	.099
Springdale Paper Company, Westfield, Mass.....	do....	.132
Mount Holly Paper Company, Mount Holly Springs, Pa.....	do....	.086
Geo. Anthony & Co., Philadelphia, Pa.....	do....	.115
Fairfield Paper Company, Fairfield, Mass.....	do....	.13
The Riverside Paper Company, Holyoke, Mass.....	do....	.097

Lot 82.—2,000 reams demy, 16 by 21 inches:

Wolf Brothers, Philadelphia, Pa.....	do....	.081
The Beebe & Holbrook Company, Holyoke, Mass.....	do....	.093
Dobler & Mudge, Baltimore, Md.....	do....	.084
Connecticut River Paper Company, Holyoke, Mass.....	do....	.072
The Geo. C. Gill Paper Company, Holyoke, Mass.....	do....	.092
Valley Paper Company, Holyoke, Mass.....	do....	.109
Parsons Paper Company, Holyoke, Mass.....	do....	.099
Springdale Paper Company, Westfield, Mass.....	do....	.13
Mount Holly Paper Company, Mount Holly Springs, Pa.....	do....	.086
Geo. Anthony & Co., Philadelphia, Pa.....	do....	.115
Fairfield Paper Company, Fairfield, Mass.....	do....	.13
The Riverside Paper Company, Holyoke, Mass.....	do....	.097

Lot 83.—1,500 reams double demy, 21 by 32 inches:

Wolf Brothers, Philadelphia, Pa.....	do....	.082
The Beebe & Holbrook Company, Holyoke, Mass.....	do....	.095
Dobler & Mudge, Baltimore, Md.....	do....	.084
Connecticut River Paper Company, Holyoke, Mass.....	do....	.072
The Geo. C. Gill Paper Company, Holyoke, Mass.....	do....	.092
Valley Paper Company, Holyoke, Mass.....	do....	.111
Parsons Paper Company, Holyoke, Mass.....	do....	.10
Springdale Paper Company, Westfield, Mass.....	do....	.136

Lot 83.—1,500 reams double demy, 21 by 32 inches—Continued.	
Mount Holly Paper Company, Mount Holly Springs, Pa	per pound.. \$0.086
Geo. Anthony & Co., Philadelphia, Pa.....	do.... .115
Fairfield Paper Company, Fairfield, Mass.....	do.... .13
The Riverside Paper Company, Holyoke, Mass.....	do.... .097
Lot 84.—1,000 reams medium, 18 by 23 inches:	
Wolf Brothers, Philadelphia, Pa.....	do.... .081
The Beebe & Holbrook Company, Holyoke, Mass.....	do.... .095
Dobler & Mudge, Baltimore, Md.....	do.... .084
Connecticut River Paper Company, Holyoke, Mass.....	do.... .072
The Geo. C. Gill Paper Company, Holyoke, Mass.....	do.... .092
Valley Paper Company, Holyoke, Mass.....	do.... .109
Parsons Paper Company, Holyoke, Mass.....	do.... .10
Springdale Paper Company, Westfield, Mass.....	do.... .132
Mount Holly Paper Company, Mount Holly Springs, Pa.....	do.... .086
Geo. Anthony & Co., Philadelphia, Pa.....	do.... .115
Fairfield Paper Company, Fairfield, Mass.....	do.... .13
The Riverside Paper Company, Holyoke, Mass.....	do.... .097
Lot 85.—1,500 reams of any size not exceeding 28 inches in width:	
Wolf Brothers, Philadelphia, Pa.....	do.... .082
The Beebe & Holbrook Company, Holyoke, Mass.....	do.... .10
Dobler & Mudge, Baltimore, Md.....	do.... .084
Connecticut River Paper Company, Holyoke, Mass.....	do.... .072
The Geo. C. Gill Paper Company, Holyoke, Mass.....	do.... .092
Valley Paper Company, Holyoke, Mass.....	do.... .111
Parsons Paper Company, Holyoke, Mass.....	do.... .10
Springdale Paper Company, Westfield, Mass.....	do.... .142
Mount Holly Paper Company, Mount Holly Springs, Pa.....	do.... .086
Geo. Anthony & Co., Philadelphia, Pa.....	do.... .115
Fairfield Paper Company, Fairfield, Mass.....	do.... .13
The Riverside Paper Company, Holyoke, Mass.....	do.... .097

TISSUE AND COPYING PAPER.

Lot 86.—1,500 reams S. and C. tissue paper, 21 by 32 inches:	
Dobler & Mudge, Baltimore, Md.....	per ream.. \$1.31
Geo. Anthony & Co., Philadelphia, Pa.....	do.... 1.07
A. G. Elliot & Co., Philadelphia, Pa.....	do.... .93
Lot 87.—500 reams S. and C. tissue paper, 23 by 32 inches:	
Dobler & Mudge, Baltimore, Md.....	do.... 1.44
Geo. Anthony & Co., Philadelphia, Pa.....	do.... 1.10
A. G. Elliot & Co., Philadelphia, Pa.....	do.... 1.03
Lot 88.—100 reams copying paper, 18½ by 22½ inches:	
R. Carter Ballantyne, Washington, D. C.....	do.... 1.85
Lot 89.—100 reams copying paper, 20½ by 24½ inches:	
R. Carter Ballantyne, Washington, D. C.....	do.... 1.85
Lot 90.—500 reams extra super tissue paper, 20 by 30 inches:	
Geo. Anthony & Co., Philadelphia, Pa.....	do.... .53

BLOTTING PAPER.

Lot 91.—25 reams blotting paper, 19 by 24 inches, 100 pounds:	
Dobler & Mudge, Baltimore, Md.....	per ream.. \$9.00
Easton & Rupp, Washington, D. C.....	do.... 6.24
R. Carter Ballantyne, Washington, D. C.....	do.... 7.00
Geo. Anthony & Co., Philadelphia, Pa.....	do.... 7.05
A. G. Elliot & Co., Philadelphia, Pa.....	do.... 6.19
Lot 92.—10 reams pink blotting paper, 20 by 25 inches, 16 pounds:	
Dobler & Mudge, Baltimore, Md.....	do.... 1.60
Easton & Rupp, Washington, D. C.....	do.... 2.36

TAR PAPER.

Lot 93.—150 reams tar paper, 24 by 36 inches, 50 pounds:	
Dobler & Mudge, Baltimore, Md.....	per ream.. \$4.50

PLAID, MARBLE, AND COMB PAPER.

Lot 94.—25 reams plaid paper, 22½ by 28 inches:	
Louis Dejonge & Co., New York, N. Y.....	per ream.. \$6.25
Doty & Scrimgeour, New York, N. Y.....	do.... 5.85

Lot 95.—50 reams plaid paper, 23 by 31¼ inches:		
Louis Dejonge & Co., New York, N. Y.....	per ream..	\$7.25
Doty & Springleour, New York, N. Y.....	do....	6.85
Lot 96.—60 reams marble paper, 20 by 25 inches:		
Kupfer Brothers, New York, N. Y.....	do....	8.75
Louis Dejonge & Co., New York, N. Y.....	do....	9.42
Lot 97.—10 reams marble paper, medium:		
Kupfer Brothers, New York, N. Y.....	do....	5.20
John Campbell & Co., New York, N. Y.....	do....	4.50
Louis Dejonge & Co., New York, N. Y.....	do....	6.50
Lot 98.—75 reams marble paper, double cap:		
Kupfer Brothers, New York, N. Y.....	do....	4.90
John Campbell & Co., New York, N. Y.....	do....	5.00
Louis Dejonge & Co., New York, N. Y.....	do....	6.63
Lot 99.—30 reams comb paper, 20 by 25 inches:		
Kupfer Brothers, New York, N. Y.....	do....	7.25
John Campbell & Co., New York, N. Y.....	do....	6.50
Louis Dejonge & Co., New York, N. Y.....	do....	7.12
Lot 100.—45 reams comb paper, double cap:		
Kupfer Brothers, New York, N. Y.....	do....	8.25
John Campbell & Co., New York, N. Y.....	do....	7.00
Louis Dejonge & Co., New York, N. Y.....	do....	9.42
Lot 101.—50 reams comb paper, 22 by 28 inches:		
Kupfer Brothers, New York, N. Y.....	do....	9.00
John Campbell & Co., New York, N. Y.....	do....	8.00
Louis Dejonge & Co., New York, N. Y.....	do....	9.50

TYPEWRITER PAPER.

Lot 102.—50 reams heavy typewriter paper, 8 by 13 inches, 5½ pounds:		
Crane Brothers, Westfield, Mass.....	per ream..	\$1.32
Easton & Rupp, Washington, D. C.....	do....	1.32
Valley Paper Company, Holyoke, Mass.....	do....	1.40
Geo. Anthony & Co., Philadelphia, Pa.....	do....	.95
Lot 103.—100 reams thin typewriter paper, 8 by 13 inches, 2¾ pounds:		
Crane Brothers, Westfield, Mass.....	do....	.82
Easton & Rupp, Washington, D. C.....	do....	.82
Valley Paper Company, Holyoke, Mass.....	do....	.85
Geo. Anthony & Co., Philadelphia, Pa.....	do....	.65
Lot 104.—100 reams heavy typewriter paper, 8 by 10 inches, 5½ pounds:		
Crane Brothers, Westfield, Mass.....	do....	1.10
Easton & Rupp, Washington, D. C.....	do....	1.10
Valley Paper Company, Holyoke, Mass.....	do....	.85
Springdale Paper Company, Westfield, Mass.....	do....	.72
R. Carter Ballantyne, Washington, D. C.....	do....	1.72
Geo. Anthony & Co., Philadelphia, Pa.....	do....	.85
Lot 105.—100 reams thin typewriter paper, 8 by 10 inches, 2 pounds:		
Crane Brothers, Westfield, Mass.....	do....	.59
Easton & Rupp, Washington, D. C.....	do....	.59
Valley Paper Company, Holyoke, Mass.....	do....	.85
Geo. Anthony & Co., Philadelphia, Pa.....	do....	.53
Lot 105.—50 reams typewriter paper, 8 by 14 inches, 7 pounds:		
Easton & Rupp, Washington, D. C.....	do....	.75
Valley Paper Company, Holyoke, Mass.....	do....	1.05
Springdale Paper Company, Westfield, Mass.....	do....	.63
Geo. Anthony & Co., Philadelphia, Pa.....	do....	.75

CAP, LETTER, AND NOTE PAPER.

Lot 107.—100 reams cap paper, 12½ by 15½ inches, 16 pounds:		
The Beebe & Holbrook Company, Holyoke, Mass.....	per ream..	\$1.92
Dobler & Mudge, Baltimore, Md.....	do....	2.15
Connecticut River Paper Company, Holyoke, Mass.....	do....	1.85
Easton & Rupp, Washington, D. C.....	do....	2.15
Valley Paper Company, Holyoke, Mass.....	do....	2.25
Springdale Paper Company, Westfield, Mass.....	do....	2.00
Mount Holly Paper Company, Mount Holly Springs, Pa.....	do....	11.05
Keith Paper Company, Turners Falls, Mass.....	do....	13.00
Geo. Anthony & Co., Philadelphia, Pa.....	do....	1.75

Lot 108.—500 reams letter paper, 10 by 16 inches, 12 pounds :	
The Beebe & Holbrook Company, Holyoke, Mass.....	per ream. \$1.32
Dobler & Mudge, Baltimore, Md.....	do. 1.43
Connecticut River Paper Company, Holyoke, Mass.....	do. 1.25
Easton & Rupp, Washington, D. C.....	do. 1.43
Valley Paper Company, Holyoke, Mass.....	do. 1.35
Springdale Paper Company, Westfield, Mass.....	do. 1.30
Mount Holly Paper Company, Mount Holly Springs, Pa.....	do. 11.00
Keith Paper Company, Turners Falls, Mass.....	do. 12.00
Geo. Anthony & Co., Philadelphia, Pa.....	do. 1.25
Lot 109.—15 reams packet note paper, 9 by 11½ inches, 7 pounds :	
The Beebe & Holbrook Company, Holyoke, Mass.....	do. .84
Dobler & Mudge, Baltimore, Md.....	do. .94
Connecticut River Paper Company, Holyoke, Mass.....	do. 1.00
Easton & Rupp, Washington, D. C.....	do. .94
Valley Paper Company, Holyoke, Mass.....	do. 1.00
Mount Holly Paper Company, Mount Holly Springs, Pa.....	do. 12.00
Keith Paper Company, Turners Falls, Mass.....	do. 13.00
Geo. Anthony & Co., Philadelphia, Pa.....	do. .82
Lot 110.—100 reams quarto post paper, 9¾ by 15½ inches, 12 pounds :	
The Beebe & Holbrook Company, Holyoke, Mass.....	do. 1.44
Dobler & Mudge, Baltimore, Md.....	do. 1.50
Connecticut River Paper Company, Holyoke, Mass.....	do. 1.30
Easton & Rupp, Washington, D. C.....	do. 1.43
Valley Paper Company, Holyoke, Mass.....	do. 1.45
Springdale Paper Company, Westfield, Mass.....	do. 1.42
Mount Holly Paper Company, Mount Holly Springs, Pa.....	do. 12.00
Keith Paper Company, Turners Falls, Mass.....	do. 12.50
Geo. Anthony & Co., Philadelphia, Pa.....	do. 1.35
Lot 111.—100 reams letter paper, 10½ by 16 inches, 12 pounds :	
The Beebe & Holbrook Company, Holyoke, Mass.....	do. 1.32
Dobler & Mudge, Baltimore, Md.....	do. 1.43
Connecticut River Paper Company, Holyoke, Mass.....	do. 1.25
Easton & Rupp, Washington, D. C.....	do. 1.43
Valley Paper Company, Holyoke, Mass.....	do. 1.45
Springdale Paper Company, Westfield, Mass.....	do. 1.30
Mount Holly Paper Company, Mount Holly Springs, Pa.....	do. 12.00
Keith Paper Company, Turners Falls, Mass.....	do. 12.00
Geo. Anthony & Co., Philadelphia, Pa.....	do. 1.25
Lot 112.—150 reams packet note paper, 9 by 11 inches, 7 pounds :	
The Beebe & Holbrook Company, Holyoke, Mass.....	do. .84
Dobler & Mudge, Baltimore, Md.....	do. .94
Connecticut River Paper Company, Holyoke, Mass.....	do. .80
Easton & Rupp, Washington, D. C.....	do. .94
Valley Paper Company, Holyoke, Mass.....	do. 1.00
Springdale Paper Company, Westfield, Mass.....	do. .86
Mount Holly Paper Company, Mount Holly Springs, Pa.....	do. 12.00
Keith Paper Company, Turners Falls, Mass.....	do. 13.00
Geo. Anthony & Co., Philadelphia, Pa.....	do. .81

PAPER FOR OVERLAYING.

Lot 113.—100 reams French folio, 17 by 22 inches, 10 pounds :	
Dobler & Mudge, Baltimore, Md.....	per ream. \$1.00
Geo. Anthony & Co., Philadelphia, Pa.....	do. .73
A. G. Elliot & Co., Philadelphia, Pa.....	do. .63

PARCHMENT.

Lot 114.—2,000 sheets parchment, 15 by 21 inches :	
Easton & Rupp, Washington, D. C.....	per sheet. \$.2709
R. Carter Ballantyne, Washington, D. C.....	do. .2725
Fairfield Paper Company, Fairfield, Mass.....	do. .25

No. 27.—*Schedule of proposals for supplying the Government Printing Office with stationery, fuel, forage, ice, and miscellaneous items from July 1, 1895, to June 30, 1896.*

Item 1, A. W. Faber's lead pencils, round :	
Easton & Rupp, Washington, D. C.....	per gross.. \$3.95
R. Carter Ballantyne, Washington, D. C.....	do.... 4.00
Detre & Blackburn, Philadelphia, Pa.....	do.... 4.08
The Manhattan Supply Company, New York, N. Y.....	do.... 4.30
Item 2, A. W. Faber's lead pencils, hexagon :	
Easton & Rupp, Washington, D. C.....	do.... 5.40
R. Carter Ballantyne, Washington, D. C.....	do.... 5.50
Detre & Blackburn, Philadelphia, Pa.....	do.... 5.63
The Manhattan Supply Company, New York, N. Y.....	do.... 5.69
Item 3, A. W. Faber's pencils, all red :	
Easton & Rupp, Washington, D. C.....	do.... 6.55
R. Carter Ballantyne, Washington, D. C.....	do.... 6.64
Detre & Blackburn, Philadelphia, Pa.....	do.... 6.29
The Manhattan Supply Company, New York, N. Y.....	do.... 7.30
Item 4, A. W. Faber's pencils, all blue :	
Easton & Rupp, Washington, D. C.....	do.... 5.72
R. Carter Ballantyne, Washington, D. C.....	do.... 5.82
Detre & Blackburn, Philadelphia, Pa.....	do.... 5.84
The Manhattan Supply Company, New York, N. Y.....	do.... 6.34
Item 5, A. W. Faber's pencils all green :	
Easton & Rupp, Washington, D. C.....	do.... 5.72
R. Carter Ballantyne, Washington, D. C.....	do.... 5.82
Detre & Blackburn, Philadelphia, Pa.....	do.... 5.84
The Manhattan Supply Company, New York, N. Y.....	do.... 6.34
Item 6, Dixon American graphite pencils, "M.," hexagon :	
Easton & Rupp, Washington, D. C.....	do.... 4.80
R. Carter Ballantyne, Washington, D. C.....	do.... 4.84
Geo. F. Muth & Co., Washington, D. C.....	do.... 4.80
Detre & Blackburn, Philadelphia, Pa.....	do.... 4.79
The Manhattan Supply Company, New York, N. Y.....	do.... 4.90
Item 7, Dixon American graphite pencils, "S. M.," hexagon :	
Easton & Rupp, Washington, D. C.....	do.... 4.80
R. Carter Ballantyne, Washington, D. C.....	do.... 4.84
Geo. F. Muth & Co., Washington, D. C.....	do.... 4.80
Detre & Blackburn, Philadelphia, Pa.....	do.... 4.79
The Manhattan Supply Company, New York, N. Y.....	do.... 4.90
Item 8, Dixon American graphite pencils, all red :	
Easton & Rupp, Washington, D. C.....	do.... 5.80
R. Carter Ballantyne, Washington, D. C.....	do.... 5.84
Geo. F. Muth & Co., Washington, D. C.....	do.... 5.76
Detre & Blackburn, Philadelphia, Pa.....	do.... 5.75
The Manhattan Supply Company, New York, N. Y.....	do.... 5.76
Item 9, Dixon American graphite pencils, all blue :	
Easton & Rupp, Washington, D. C.....	do.... 5.80
R. Carter Ballantyne, Washington, D. C.....	do.... 5.84
Geo. F. Muth & Co., Washington, D. C.....	do.... 5.76
Detre & Blackburn, Philadelphia, Pa.....	do.... 5.75
The Manhattan Supply Company, New York, N. Y.....	do.... 5.76
Item 10, Dixon American graphite pencils, all green :	
Easton & Rupp, Washington, D. C.....	do.... 5.80
R. Carter Ballantyne, Washington, D. C.....	do.... 5.84
Geo. F. Muth & Co., Washington, D. C.....	do.... 5.76
Detre & Blackburn, Philadelphia, Pa.....	do.... 5.75
The Manhattan Supply Company, New York, N. Y.....	do.... 5.76
Item 11, Dixon American graphite lumber pencils, hexagon, black :	
Easton & Rupp, Washington, D. C.....	do.... 3.90
R. Carter Ballantyne, Washington, D. C.....	do.... 3.90
Geo. F. Muth & Co., Washington, D. C.....	do.... 3.84
Detre & Blackburn, Philadelphia, Pa.....	do.... 3.99
The Manhattan Supply Company, New York, N. Y.....	do.... 4.00
Item 12, Dixon American graphite lumber pencils, hexagon, red or blue :	
Easton & Rupp, Washington, D. C.....	do.... 7.00

Item 12, Dixon American graphite lumber pencils, hexagon, red or blue—Continued.	
R. Carter Ballantyne, Washington, D. C.....	per gross.. \$7.00
Geo. F. Muth & Co., Washington, D. C.....	do.... 6.91
Detre & Blackburn, Philadelphia, Pa.....	do.... 7.19
The Manhattan Supply Company, New York, N. Y.....	do.... 7.10
Item 13, Eagle lead pencils, hexagon, black, Nos. 1 to 5:	
Easton & Rupp, Washington, D. C.....	do.... 3.85
R. Carter Ballantyne, Washington, D. C.....	do.... 3.80
C. S. Braisted, New York, N. Y.....	do.... 3.60
Detre & Blackburn, Philadelphia, Pa.....	do.... 3.80
The Manhattan Supply Company, New York, N. Y.....	do.... 3.73
Item 14, Eagle lead pencils, round, black, Nos. 1 to 5:	
Easton & Rupp, Washington, D. C.....	do.... 2.84
R. Carter Ballantyne, Washington, D. C.....	do.... 2.85
C. S. Braisted, New York, N. Y.....	do.... 2.65
Detre & Blackburn, Philadelphia, Pa.....	do.... 2.80
The Manhattan Supply Company, New York, N. Y.....	do.... 2.83
Item 15, Eagle lead pencils, blue, red, and green:	
Easton & Rupp, Washington, D. C.....	do.... 4.80
R. Carter Ballantyne, Washington, D. C.....	do.... 4.75
C. S. Braisted, New York, N. Y.....	do.... 3.00
Detre & Blackburn, Philadelphia, Pa.....	do.... 4.79
The Manhattan Supply Company, New York, N. Y.....	do.... 4.63
Item 16, Eagle automatic pencils, No. 865:	
Easton & Rupp, Washington, D. C.....	per dozen.. 1.42
R. Carter Ballantyne, Washington, D. C.....	do.... 1.45
C. S. Braisted, New York, N. Y.....	do.... 1.45
The Manhattan Supply Company, New York, N. Y.....	do.... 1.89
Item 17, Eagle copying leads:	
Easton & Rupp, Washington, D. C.....	per gross.. 13.50
R. Carter Ballantyne, Washington, D. C.....	do.... 13.68
C. S. Braisted, New York, N. Y.—	
Three in a box.....	do.... 9.41
Per gross boxes.....	do.... 14.40
The Manhattan Supply Company, New York, N. Y.....	do.... 13.96
Item 18, Eagle crown penholders, No. 1:	
Easton & Rupp, Washington, D. C.....	per dozen.. .26
R. Carter Ballantyne, Washington, D. C.....	do.... .265
C. S. Braisted, New York, N. Y.....	do.... .26
The Manhattan Supply Company, New York, N. Y.....	do.... .264
Item 19, Eagle crown penholders, No. 2:	
Easton & Rupp, Washington, D. C.....	do.... .28
R. Carter Ballantyne, Washington, D. C.....	do.... .295
C. S. Braisted, New York, N. Y.....	do.... .30
The Manhattan Supply Company, New York, N. Y.....	do.... .294
Item 20, Eagle crown penholders, No. 3:	
Easton & Rupp, Washington, D. C.....	do.... .31
R. Carter Ballantyne, Washington, D. C.....	do.... .325
C. S. Braisted, New York, N. Y.....	do.... .32
The Manhattan Supply Company, New York, N. Y.....	do.... .326
Item 21, Eagle ink and pencil erasers, small:	
Easton & Rupp, Washington, D. C.....	do.... .60
R. Carter Ballantyne, Washington, D. C.....	do.... .595
C. S. Braisted, New York, N. Y.....	do.... .50
The Manhattan Supply Company, New York, N. Y.....	do.... .60
Item 22, Eagle ink and pencil erasers, medium:	
Easton & Rupp, Washington, D. C.....	do.... .75
R. Carter Ballantyne, Washington, D. C.....	do.... .795
C. S. Braisted, New York, N. Y.....	do.... .60
The Manhattan Supply Company, New York, N. Y.....	do.... .85
Item 23, Eagle ink and pencil erasers, large:	
Easton & Rupp, Washington, D. C.....	do.... 1.10
R. Carter Ballantyne, Washington, D. C.....	do.... 1.14
C. S. Braisted, New York, N. Y.....	do.... .80
The Manhattan Supply Company, New York, N. Y.....	do.... .95
Item 24, Eagle rubber erasers, 12 to pound:	
Easton & Rupp, Washington, D. C.....	per pound.. .56

Item 24, Eagle rubber erasers, 12 to pound—Continued.	
R. Carter Ballantyne, Washington, D. C.	per pound.. \$0. 58
C. S. Braisted, New York, N. Y.	do... .50
The Manhattan Supply Company, New York, N. Y.	do... .62
Item 25, Eagle penholders, No. 2410 :	
Easton & Rupp, Washington, D. C.	per gross.. 1. 28
R. Carter Ballantyne, Washington, D. C.	do... 1. 29
C. S. Braisted, New York, N. Y.	do... 1. 20
The Manhattan Supply Company, New York, N. Y.	do... 1. 33
Item 26, Eagle penholders, No. 3411 :	
Easton & Rupp, Washington, D. C.	do... 1. 50
R. Carter Ballantyne, Washington, D. C.	do... 1. 52
C. S. Braisted, New York, N. Y.	do... 1. 45
The Manhattan Supply Company, New York, N. Y.	do... 1. 56
Item 27, Eagle penholders, No. 4712 :	
Easton & Rupp, Washington, D. C.	do... 1. 60
R. Carter Ballantyne, Washington, D. C.	do... 1. 68
C. S. Braisted, New York, N. Y.	do... 1. 55
The Manhattan Supply Company, New York, N. Y.	do... 1. 73
Item 28, Davidson's velvet erasive rubber, No. 12 :	
Easton & Rupp, Washington, D. C.	per pound.. .88
R. Carter Ballantyne, Washington, D. C.	do... .82
The Manhattan Supply Company, New York, N. Y.	do... .90
Item 29, McGill's round-head paper fasteners, No. 1 :	
Easton & Rupp, Washington, D. C.	per box of 100.. .08
R. Carter Ballantyne, Washington, D. C.	do... .08
Item 30, McGill's round-head paper fasteners, No. 2 :	
Easton & Rupp, Washington, D. C.	do... .10
R. Carter Ballantyne, Washington, D. C.	do... .10
Item 31, Underwood's Egyptian black ink :	
Easton & Rupp, Washington, D. C.	per quart.. .40
R. Carter Ballantyne, Washington, D. C.	do... .415
The Manhattan Supply Company, New York, N. Y.	do... .39
Item 32, Underwood's chemical writing ink (extra copying):	
Easton & Rupp, Washington, D. C.	do... .60
R. Carter Ballantyne, Washington, D. C.	do... .605
The Manhattan Supply Company, New York, N. Y.	do... .59
Item 33, Underwood's carmine ink :	
Easton & Rupp, Washington, D. C.	do... 1. 40
R. Carter Ballantyne, Washington, D. C.	do... 1. 50
The Manhattan Supply Company, New York, N. Y.	do... 1. 49
Item 34, Arnold's writing fluid :	
Easton & Rupp, Washington, D. C.	do... .36
R. Carter Ballantyne, Washington, D. C.	do... .43
Item 35, Thomas's black writing ink :	
Easton & Rupp, Washington, D. C.	do... .32
R. Carter Ballantyne, Washington, D. C.	do... .32
Item 36, Maynard & Noyes's writing ink :	
Easton & Rupp, Washington, D. C.	do... .35
R. Carter Ballantyne, Washington, D. C.	do... .29
Item 37, Freeman's writing ink :	
Easton & Rupp, Washington, D. C.	do... .50
R. Carter Ballantyne, Washington, D. C.	do... .55
Item 38, Sanford's combined writing and copying fluid :	
Easton & Rupp, Washington, D. C.	do... .50
R. Carter Ballantyne, Washington, D. C.	do... .50
Item 39, A. W. Faber's rubber bands, No. 33, 1/8-inch :	
Easton & Rupp, Washington, D. C.	per gross.. .40
R. Carter Ballantyne, Washington, D. C.	do... .31
Detre & Blackburn, Philadelphia, Pa.	do... .36
Item 40, A. W. Faber's rubber bands, assorted sizes :	
Easton & Rupp, Washington, D. C.	do... .30
R. Carter Ballantyne, Washington, D. C.	do... .29
Detre & Blackburn, Philadelphia, Pa.	do... .306
Item 41, A. W. Faber's rubber bands, No. 0, 1/4-inch :	
Easton & Rupp, Washington, D. C.	do... .38
R. Carter Ballantyne, Washington, D. C.	do... .33
Detre & Blackburn, Philadelphia, Pa.	do... .36

Item 42, A. W. Faber's rubber bands, No. 0, ½-inch :	
Easton & Rupp, Washington, D. C.	per gross.. \$0. 78
R. Carter Ballantyne, Washington, D. C.	do..... .70
Detre & Blackburn, Philadelphia, Pa.	do..... .72
Item 43, A. W. Faber's rubber bands, No. 000, ¼-inch :	
Easton & Rupp, Washington, D. C.	do..... .58
R. Carter Ballantyne, Washington, D. C.	do..... .49
Detre & Blackburn, Philadelphia, Pa.	do..... .54
Item 44, A. W. Faber's rubber bands, No. 17 :	
Easton & Rupp, Washington, D. C.	do..... .15
R. Carter Ballantyne, Washington, D. C.	do..... .095
Detre & Blackburn, Philadelphia, Pa.	do..... .1125
Item 45, A. W. Faber's rubber bands, No. 10 :	
Easton & Rupp, Washington, D. C.	do..... .08
R. Carter Ballantyne, Washington, D. C.	do..... .055
Detre & Blackburn, Philadelphia, Pa.	do..... .06
Item 46, Parker, Stearn & Sutton's rubber bands, No. 33, ½-inch :	
Detre & Blackburn, Philadelphia, Pa.	do..... .24
Item 47, Parker, Stearn & Sutton's rubber bands, assorted sizes :	
Detre & Blackburn, Philadelphia, Pa.	do..... .22
Item 48, Parker, Stearn & Sutton's rubber bands, No. 0, ¼-inch :	
Detre & Blackburn, Philadelphia, Pa.	do..... .29
Item 49, Parker, Stearn & Sutton's rubber bands, No. 0, ¼-inch :	
Detre & Blackburn, Philadelphia, Pa.	do..... .59
Item 50, Parker, Stearn & Sutton's rubber bands, No. 000, ¼-inch :	
Detre & Blackburn, Philadelphia, Pa.	do..... .44
Item 51, Parker, Stearn & Sutton's rubber bands, No. 17 :	
Detre & Blackburn, Philadelphia, Pa.	do..... .09
Item 52, Parker, Stearn & Sutton's rubber bands, No. 10 :	
Detre & Blackburn, Philadelphia, Pa.	do..... .05
Item 53, A. W. Faber's ink eraser and paper cleaner, No. 12 :	
Easton & Rupp, Washington, D. C.	do..... 13. 50
R. Carter Ballantyne, Washington, D. C.	do..... 12. 90
Item 54, Gillott's steel pens, No. 303 :	
Easton & Rupp, Washington, D. C.	do..... .72
R. Carter Ballantyne, Washington, D. C.	do..... .72
Item 55, Gillott's steel pens, No. 404 :	
Easton & Rupp, Washington, D. C.	do..... .40
R. Carter Ballantyne, Washington, D. C.	do..... .39
Item 56, Spencerian steel pens, No. 1 :	
Easton & Rupp, Washington, D. C.	do..... .66
R. Carter Ballantyne, Washington, D. C.	do..... .66
Item 57, Spencerian steel pens, No. 2 :	
Easton & Rupp, Washington, D. C.	do..... .66
R. Carter Ballantyne, Washington, D. C.	do..... .66
Item 58, Spencerian steel pens, No. 3 :	
Easton & Rupp, Washington, D. C.	do..... .66
R. Carter Ballantyne, Washington, D. C.	do..... .66
Item 59, Spencerian pens, No. 24 :	
Easton & Rupp, Washington, D. C.	do..... .66
R. Carter Ballantyne, Washington, D. C.	do..... .66
Item 60, Esterbrook's steel pens, No. 048 :	
Easton & Rupp, Washington, D. C.	do..... .38
R. Carter Ballantyne, Washington, D. C.	do..... .39
Item 61, Esterbrook's steel pens, No. 2 :	
Easton & Rupp, Washington, D. C.	do..... .39
R. Carter Ballantyne, Washington, D. C.	do..... .39
Item 62, Esterbrook's steel pens, No. 183 :	
Easton & Rupp, Washington, D. C.	do..... .50
R. Carter Ballantyne, Washington, D. C.	do..... .49
Item 63, Esterbrook's steel pens, No. 284 :	
Easton & Rupp, Washington, D. C.	do..... .55
R. Carter Ballantyne, Washington, D. C.	do..... .49
Item 64, Esterbrook's steel pens, No. 314 :	
Easton & Rupp, Washington, D. C.	do..... .47
R. Carter Ballantyne, Washington, D. C.	do..... .49

Item 65, Eagle Pencil Company's steel pens, No. E10:	
R. Carter Ballantyne, Washington, D. C.	per gross . \$0.32
C. S. Braisted, New York, N. Y.	do. 25
Item 66, Eagle Pencil Company's steel pens, No. E170:	
R. Carter Ballantyne, Washington, D. C.	do. 27
C. S. Braisted, New York, N. Y.	do. 27
Item 67, Eagle Pencil Company's steel pens, No. E190:	
Easton & Rupp, Washington, D. C.	do. 1.05
R. Carter Ballantyne, Washington, D. C.	do. 35
C. S. Braisted, New York, N. Y.	do. 27
Item 68, Lyon's steel pens, No. 5, stub:	
Easton & Rupp, Washington, D. C.	do. 1.05
R. Carter Ballantyne, Washington, D. C.	do. 89
Item 69, Lyon's steel pens, No. 5, ground point:	
Easton & Rupp, Washington, D. C.	do. 1.05
R. Carter Ballantyne, Washington, D. C.	do. 89
Item 70, Miller Brothers' steel pens, No. 4:	
Easton & Rupp, Washington, D. C.	do. 45
R. Carter Ballantyne, Washington, D. C.	do. 46
The Manhattan Supply Company, New York, N. Y.	do. 44I
Item 71, Blanz, Poure & Cie. steel pens, No. 801:	
Easton & Rupp, Washington, D. C.	do. 40
R. Carter Ballantyne, Washington, D. C.	do. 34
Item 72, inkstands, 2½-inch, square:	
Easton & Rupp, Washington, D. C.	per dozen 2.60
R. Carter Ballantyne, Washington, D. C.	do. 2.45
Item 73, inkstands, 2½-inch, round:	
Easton & Rupp, Washington, D. C.	do. 1.25
R. Carter Ballantyne, Washington, D. C.	do. 1.28
Item 74, sponge cups, 3 inches in diameter:	
Easton & Rupp, Washington, D. C.	do. 50
R. Carter Ballantyne, Washington, D. C.—	
Sample B	do. 50
Sample W	do. 42
Item 75, mucilage reservoirs, No. 6:	
Easton & Rupp, Washington, D. C.	do. 2.10
R. Carter Ballantyne, Washington, D. C.	do. 2.13
Item 76, erasers, knife blade:	
J. H. Chesley & Co., Washington, D. C.	do. 3.55
Easton & Rupp, Washington, D. C.	do. 5.50
R. Carter Ballantyne, Washington, D. C.—	
Miller's, No. 586	do. 3.30
Faber's, No. 140	do. 2.55
No. 2833	do. 2.45
Item 77, rulers, boxwood, 15-inch:	
Easton & Rupp, Washington, D. C.	do. 2.50
R. Carter Ballantyne, Washington, D. C.—	
Faber's, No. 112	do. 2.60
No. 1710	do. 1.54
Item 78, shears, 10-inch:	
J. H. Chesley & Co., Washington, D. C.	do. 5.45
Easton & Rupp, Washington, D. C.	do. 6.25
R. Carter Ballantyne, Washington, D. C.—	
Banker's	do. 6.10
Trimmers	do. 6.20
Harry M. Schneider, Washington, D. C.	do. 7.25
J. C. Addison, Washington, D. C.—	
Sample A	do. 5.75
Sample B	do. 5.50
Sample C	do. 6.00
E. J. Brooks & Co., New York, N. Y.	do. 6.19
The Manhattan Supply Company, New York, N. Y.—	
Sample No. 1	do. 4.50
Sample No. 2	do. 8.60
James B. Lambie, Washington, D. C.	do. 6.84
F. P. May & Co., Washington, D. C.	do. 6.42

Item 79, waste baskets, straight cylinder:	
J. H. Chesley & Co., Washington, D. C.	per dozen .. \$6. 20
Easton & Rupp, Washington, D. C.	do. 3. 75
R. Carter Ballantyne, Washington, D. C.	do. 3. 50
Item 80, bone folders, large:	
The W. O. Hickok Manufacturing Company, Harrisburg, Pa.	do. 1. 30
R. Carter Ballantyne, Washington, D. C.—	
9-inch	do.90
10-inch	do. 1. 06
Item 81, tracing linen, yard wide:	
R. Carter Ballantyne, Washington, D. C.	per yard 24
Geo. F. Muth & Co., Washington, D. C.	do. 25
Item 82, blue and white bonnet board, 17¾ by 23½ inches:	
Easton & Rupp, Washington, D. C.	per sheet. 021
Dobler & Mudge, Baltimore, Md.	do. 023
Item 83, white ash anthracite coal:	
V. Baldwin Johnson, Washington, D. C.	per ton 3. 80
J. Edw. Chapman, Washington, D. C.	do. 4. 25
Johnson Brothers, Washington, D. C.	do. 4. 05
Miller & Robbins, Washington, D. C.	do. 4. 11
Chas. Werner, Washington, D. C.	do. 3. 81
John B. Daish, Washington, D. C.	do. 4. 28
Wm. H. Baum, Washington, D. C.	do. 3. 92
John P. Agnew & Co., Washington, D. C.	do. 3. 72
Item 84, Georges Creek coal:	
J. Edw. Chapman, Washington, D. C.	do. 3. 25
Johnson Brothers, Washington, D. C.	do. 2. 95
Miller & Robbins, Washington, D. C.	do. 2. 89
Chas. Werner, Washington, D. C.	do. 2. 81
John B. Daish, Washington, D. C.	do. 2. 98
John P. Agnew & Co., Washington, D. C.	do. 3. 00
Item 85, ice:	
Hygienic Ice Company, Washington, D. C.	per 100 pounds. 17
Independent Ice Company, Washington, D. C.	do. 20
Great Falls Ice Company, Washington, D. C.	do. 23
Item 86, oats:	
Herbert P. Pillsbury, Washington, D. C.	do. 1. 35
John B. Daish, Washington, D. C.	do. 1. 25
B. B. Earnshaw & Bro., Washington, D. C.	do. 1. 29
W. H. Tenney & Sons, Washington, D. C.	do. 1. 50
W. M. Galt & Co., Washington, D. C.	do. 1. 28
Item 87, corn meal:	
Herbert P. Pillsbury, Washington, D. C.	do. 1. 15
John B. Daish, Washington, D. C.	do. 1. 03
B. B. Earnshaw & Bro., Washington, D. C.	do. 1. 09
W. H. Tenney & Sons, Washington, D. C.	do. 1. 25
W. M. Galt & Co., Washington, D. C.	do. 1. 125
Item 88, bran:	
Herbert P. Pillsbury, Washington, D. C.	do.89
John B. Daish, Washington, D. C.	do.88
B. B. Earnshaw & Bro., Washington, D. C.	do.85
W. H. Tenney & Sons, Washington, D. C.	do. 1. 00
W. M. Galt & Co., Washington, D. C.	do.90
Item 89, corn:	
Herbert P. Pillsbury, Washington, D. C.	do.90
John B. Daish, Washington, D. C.	do.83
B. B. Earnshaw & Bro., Washington, D. C.	do. 1. 00
W. H. Tenney & Sons, Washington, D. C.	do. 1. 00
W. M. Galt & Co., Washington, D. C.	do.86
Item 90, hay:	
Herbert P. Pillsbury, Washington, D. C.	do.72
John B. Daish, Washington, D. C.	do.74
B. B. Earnshaw & Bro., Washington, D. C.	do.75
W. H. Tenney & Sons, Washington, D. C.	do.80
W. M. Galt & Co., Washington, D. C.	do.76
Item 91, straw:	
Herbert P. Pillsbury, Washington, D. C.	do.55

Item 91, straw—Continued.

John B. Daish, Washington, D. C. per pound..	\$0.63
B. B. Earnshaw & Bro., Washington, D. C. do....	.64
W. H. Tenney & Sons, Washington, D. C. do....	.70
W. M. Galt & Co., Washington, D. C. do....	.65

Item 92, flaxseed meal:

Herbert P. Pillsbury, Washington, D. C. do....	4.00
John B. Daish, Washington, D. C. do....	4.00
B. B. Earnshaw & Bro., Washington, D. C. do....	3.50
W. H. Tenney & Sons, Washington, D. C. do....	4.00
W. M. Galt & Co., Washington, D. C. do....	3.00

Item 93, crash for toweling:

Thomas G. Hood, Philadelphia, Pa.—

Sample No. 1. per yard..	.069
Sample No. 2. do....	.059
Sample No. 3. do....	.076
Sample No. 4. do....	.082

Lansburgh & Brother, Washington, D. C. do....

John B. Daish, Washington, D. C.—

Sample P. do....	.09
Sample Q. do....	.12

W. D. Clark & Co., Washington, D. C.—

Sample A. do....	.08
Sample B. do....	.085
Sample C. do....	.085
Sample D. do....	.088
Sample E. do....	.10
Sample F. do....	.10
Sample G. do....	.11

Item 94, bleached cotton, yard wide:

Thomas G. Hood, Philadelphia, Pa.—

Sample No. 1. do....	.042
Sample No. 2. do....	.05
Sample No. 3. do....	.045

Lansburgh & Brother, Washington, D. C.—

Sample No. 1. do....	.049
Sample No. 2. do....	.059

John B. Daish, Washington, D. C. do....

W. D. Clark & Co., Washington, D. C.—

Sample A. do....	.067
Sample B. do....	.047

Item 95, bleached cotton, 40 inches wide:

Lansburgh & Brother, Washington, D. C. do....

W. D. Clark & Co., Washington, D. C. do....

Item 96, bleached cotton, 42 inches wide:

Thomas G. Hood, Philadelphia, Pa.—

Sample No. 1. do....	.079
Sample No. 2. do....	.077

Lansburgh & Brother, Washington, D. C. do....

John B. Daish, Washington, D. C. do....

W. D. Clark & Co., Washington, D. C. do....

Item 97, bleached cotton, 10-4 wide:

Thomas G. Hood, Philadelphia, Pa. do....

Lansburgh & Brother, Washington, D. C.—

Sample No. 1. do....	.166
Sample No. 2. do....	.193

John B. Daish, Washington, D. C. do....

W. D. Clark & Co., Washington, D. C. do....

Item 98, unbleached cotton, 27 inches wide:

Lansburgh & Brother, Washington, D. C.—

Sample No. 1. do....	.044
Sample No. 2. do....	.038

John B. Daish, Washington, D. C. do....

W. D. Clark & Co., Washington, D. C. do....

Item 99, unbleached cotton, yard wide:

Thomas G. Hood, Philadelphia, Pa.—

Sample No. 1. do....	.037
---------------------------	------

Item 99, unbleached cotton, yard wide—Continued.

Thomas G. Hood, Philadelphia, Pa.—		
Sample No. 2.....	per yard.	\$.038
Sample No. 3.....	do.....	.037
Lansburgh & Brother, Washington, D. C.—		
Sample No. 1.....	do.....	.0445
Sample, No. 2.....	do.....	.0455
Sample No. 3.....	do.....	.057
John B. Daish, Washington, D. C.....	do.....	.0575
W. D. Clark & Co., Washington, D. C.—		
Sample A.....	do.....	.053
Sample B.....	do.....	.06
Sample C.....	do.....	.063
Sample D.....	do.....	.065
Item 100, unbleached cotton, 49 inches wide:		
Thomas G. Hood, Philadelphia, Pa.....	do.....	.097
Lansburgh & Brother, Washington, D. C.....	do.....	.099
John B. Daish, Washington, D. C.....	do.....	.09875
W. D. Clark & Co., Washington, D. C.....	do.....	.117
Item 101, unbleached cotton, 6-4 wide:		
Thomas G. Hood, Philadelphia, Pa.—		
Sample No. 1.....	do.....	.121
Sample No. 2.....	do.....	.096
Lansburgh & Brother, Washington, D. C.....	do.....	.116
John B. Daish, Washington, D. C.....	do.....	.10
W. D. Clark & Co., Washington, D. C.....	do.....	.119
Item 102, paper cambric, white:		
W. D. Clark & Co., Washington, D. C.....	do.....	.04
J. F. Travis's Sons, New York, N. Y.....	do.....	.45
Item 103, alpaca braid:		
W. D. Clark & Co., Washington, D. C.....	per roll.	.04
Item 104, silk braid for bookmarks:		
W. D. Clark & Co., Washington, D. C.....	per gross.	1.25
Item 105, jeweler's cotton, white:		
R. Carter Ballantyne, Washington, D. C.—		
Eureka.....	per pound.	.46
American.....	do.....	.36
H. Hoffa, Washington, D. C.....	do.....	.50
Z. D. Gilman, Washington, D. C.....	do.....	.22
Item 106, blankets:		
John B. Daish, Washington, D. C.....	per pair.	3.37
W. D. Clark & Co., Washington, D. C.....	do.....	2.90
Item 107, rope for pressing machines:		
Louis Dejonge & Co., New York, N. Y.....	per pound.	.06
J. C. Addison, Washington, D. C.....	do.....	.062
E. J. Brooks & Co., New York, N. Y.....	do.....	.064
Detre & Blackburn, Philadelphia, Pa.....	do.....	.065
The Manhattan Supply Company, New York, N. Y.....	do.....	.067
Item 108, cotton wrapping cord:		
Shoemaker & Busch, Philadelphia, Pa.....	do.....	.094
Louis Dejonge & Co., New York, N. Y.....	do.....	.095
J. C. Addison, Washington, D. C.....	do.....	.093
E. J. Brooks & Co., New York, N. Y.....	do.....	.105
Detre & Blackburn, Philadelphia, Pa.....	do.....	.14
The Manhattan Supply Company, New York, N. Y.....	do.....	.104
Item 109, page cord:		
Shoemaker & Busch, Philadelphia, Pa.....	do.....	.195
Louis Dejonge & Co., New York, N. Y.....	do.....	.165
J. C. Addison, Washington, D. C.....	do.....	.165
E. J. Brooks & Co., New York, N. Y.....	do.....	.17
Detre & Blackburn, Philadelphia, Pa.....	do.....	.15
The Manhattan Supply Company, New York, N. Y.....	do.....	.169
Item 110, heavy twine:		
John T. Bailey, Philadelphia, Pa.....	do.....	.058
Shoemaker & Busch, Philadelphia, Pa.....	do.....	.059
Louis Dejonge & Co., New York, N. Y.....	do.....	.066
J. C. Addison, Washington, D. C.....	do.....	.059

Item 110, heavy twine—Continued.

E. J. Brooks & Co., New York, N. Y.	per pound.	\$.063
Detre & Blackburn, Philadelphia, Pa.	do.	.062
The Manhattan Supply Company, New York, N. Y.	do.	.064

Item 111, twine :

John T. Bailey, Philadelphia, Pa.	do.	.068
Shoemaker & Busch, Philadelphia, Pa.	do.	.072
Louis Dejonge & Co., New York, N. Y.	do.	.078
J. C. Addison, Washington, D. C.	do.	.069
E. J. Brooks & Co., New York, N. Y.	do.	.074
Detre & Blackburn, Philadelphia, Pa.	do.	.075
The Manhattan Supply Company, New York, N. Y.	do.	.074

Item 112, potash :

Shoemaker & Busch, Philadelphia, Pa.	do.	.046
Smith, Kline & French Company, Philadelphia, Pa.	do.	.045
Charles H. Pleasants, New York, N. Y.	do.	.0475
Z. D. Gilman, Washington, D. C.	do.	.05

Item 113, detergent :

Charles H. Pleasants, New York, N. Y.	do.	.047
Z. D. Gilman, Washington, D. C.	do.	.06

Item 114, Florida sponge, medium :

Shoemaker & Busch, Philadelphia, Pa.	do.	2.19
Charles H. Pleasants, New York, N. Y.	do.	1.95
Z. D. Gilman, Washington, D. C.—		
Sample No. 1.	do.	2.70
Sample No. 2.	do.	1.66
Sample No. 3.	do.	2.45

Item 115, Florida sponge, small :

Shoemaker & Busch, Philadelphia, Pa.	do.	1.40
Charles H. Pleasants, New York, N. Y.	do.	1.90
Z. D. Gilman, Washington, D. C.—		
Sample No. 1.	do.	1.95
Sample No. 2.	do.	1.60

Item 116, Venetian formes sponge, medium :

Shoemaker & Busch, Philadelphia, Pa.	do.	1.35
Z. D. Gilman, Washington, D. C.	do.	2.49

Item 117, benzine :

Nicola Brothers, Washington, D. C.	per gallon.	.10
Standard Oil Company, Washington, D. C.	do.	.10

Item 118, alcohol, 95° :

Shoemaker & Busch, Philadelphia, Pa.	do.	2.395
Francis Miller, Washington, D. C.	do.	2.55

Item 119, wood alcohol, 95° :

Shoemaker & Busch, Philadelphia, Pa.	do.	.99
Wm. S. Gray, New York, N. Y.	do.	1.50
Manhattan Spirit Company, Buffalo, N. Y.	do.	.90
Geo. F. Muth & Co., Washington, D. C.	do.	.99
Francis Miller, Washington, D. C.	do.	1.00
Charles H. Pleasants, New York, N. Y.	do.	1.15
W. H. Butler, Washington, D. C.	do.	1.30

Item 120, linseed oil, raw :

Shoemaker & Busch, Philadelphia, Pa.	do.	.559
Hugh Reilly, Washington, D. C.	do.	.55
Chas. Becker, Washington, D. C.	do.	.54
Geo. F. Muth & Co., Washington, D. C.	do.	.54
Francis Miller, Washington, D. C.	do.	.56
Charles H. Pleasants, New York, N. Y.	do.	.61
W. H. Butler, Washington, D. C.	do.	.54

Item 121, linseed oil, boiled :

Shoemaker & Busch, Philadelphia, Pa.	do.	.589
Hugh Reilly, Washington, D. C.	do.	.57
Chas. Becker, Washington, D. C.	do.	.57
Geo. F. Muth & Co., Washington, D. C.	do.	.57
Francis Miller, Washington, D. C.	do.	.60
Charles H. Pleasants, New York, N. Y.	do.	.64
W. H. Butler, Washington, D. C.	do.	.56

Item 122, white lead :

Shoemaker & Busch, Philadelphia, Pa.	per pound.	.0635
--------------------------------------	------------	-------

Item 122, white lead—Continued.

Smith, Kline & French Company, Philadelphia, Pa.....	per pound	\$.04895
Hugh Reilly, Washington, D. C.....	do	.054
Chas. Becker, Washington, D. C.....	do	.049
Geo. F. Muth & Co., Washington, D. C.....	do	.054
Francis Miller, Washington, D. C.....	do	.0525
Charles H. Pleasants, New York, N. Y.....	do	.059
W. H. Butler, Washington, D. C.....	do	.0575

Item 123, crude turpentine:

Shoemaker & Busch, Philadelphia, Pa.....	do	.027
Charles H. Pleasants, New York, N. Y.....	do	.027
Z. D. Gilman, Washington, D. C.....	do	.0325

Item 124, lubricating compound:

Shoemaker & Busch, Philadelphia, Pa.....	do	.099
Cuyler & Mohler, Baltimore, Md.....	do	.185
Standard Oil Company, Washington, D. C.....	do	.10
Harry M. Schneider, Washington, D. C.....	do	.12
The Manhattan Supply Company, New York, N. Y.....	do	.14
James B. Lambie, Washington, D. C.....	do	.15
Francis Miller, Washington, D. C.....	do	.16
W. H. Butler, Washington, D. C.....	do	.14

Item 125, wax tapers:

Shoemaker & Busch, Philadelphia, Pa.....	per dozen boxes	.595
Geo. F. Muth, & Co. Washington, D. C.....	do	.58
James B. Lambie, Washington, D. C.....	do	.69
Charles H. Pleasants, New York, N. Y.....	do	.36

Item 126, glass, 10 by 12 inches:

Shoemaker & Busch, Philadelphia, Pa.....	per box	1.69
Hugh Reilly, Washington, D. C.....	do	1.50
Chas. Becker, Washington, D. C.—		
French.....	do	1.86
American.....	do	1.72
Geo. F. Muth & Co., Washington, D. C.....	do	1.55
Francis Miller, Washington, D. C.....	do	1.75
W. H. Butler, Washington, D. C.....	do	1.75

Item 127, glass, 12 by 14 inches:

Shoemaker & Busch, Philadelphia, Pa.....	do	1.98
Hugh Reilly, Washington, D. C.....	do	1.65
Chas. Becker, Washington, D. C.—		
French.....	do	2.14
American.....	do	1.96
Geo. F. Muth & Co., Washington, D. C.....	do	1.73
Francis Miller, Washington, D. C.....	do	2.25
W. H. Butler, Washington, D. C.....	do	2.00

Item 128, glass, 12 by 15 inches:

Shoemaker & Busch, Philadelphia, Pa.....	do	1.98
Hugh Reilly, Washington, D. C.....	do	1.65
Chas. Becker, Washington, D. C.—		
French.....	do	2.14
American.....	do	1.96
Geo. F. Muth & Co., Washington, D. C.....	do	1.73
Francis Miller, Washington, D. C.....	do	2.25
W. H. Butler, Washington, D. C.....	do	2.00

Item 129, glass, 12 by 18 inches:

Shoemaker & Busch, Philadelphia, Pa.....	do	1.98
Hugh Reilly, Washington, D. C.....	do	1.65
Chas. Becker, Washington, D. C.—		
French.....	do	2.14
American.....	do	1.96
Geo. F. Muth & Co., Washington, D. C.....	do	1.73
Francis Miller, Washington, D. C.....	do	2.25
W. H. Butler, Washington, D. C.....	do	2.00

Item 130, glass, 12 by 20 inches:

Shoemaker & Busch, Philadelphia, Pa.....	do	1.98
Hugh Reilly, Washington, D. C.....	do	1.65
Chas. Becker, Washington, D. C.—		
French.....	do	2.14
American.....	do	1.96

Item 130, glass, 12 by 20 inches—Continued.

Geo. F. Muth & Co., Washington, D. C.....	per box..	\$1. 73
Francis Miller, Washington, D. C.....	do....	2. 25
W. H. Butler, Washington, D. C.....	do....	2. 00

Item 131, glue brushes, 1¼-inch:

J. H. Chesley & Co., Washington, D. C.....	per dozen..	2. 65
Chas. Becker, Washington, D. C.....	do....	2. 38
Geo. F. Muth & Co., Washington, D. C.—		
Sample C.....	do....	2. 38
Sample R.....	do....	3. 45
The Manhattan Supply Company, New York, N. Y.....	do....	3. 05
Z. D. Gilman, Washington, D. C.....	do....	3. 75

Item 132, glue brushes, 2-inch:

J. H. Chesley & Co., Washington, D. C.....	do....	5. 45
Chas. Becker, Washington, D. C.....	do....	5. 05
Geo. F. Muth & Co., Washington, D. C.—		
Sample C.....	do....	5. 20
Sample L.....	do....	5. 60
Sample R.....	do....	5. 70
The Manhattan Supply Company, New York, N. Y.....	do....	6. 30
Z. D. Gilman, Washington, D. C.....	do....	6. 00

Item 133, glue brushes, 2½-inch:

J. H. Chesley & Co., Washington, D. C.....	do....	10. 30
Chas. Becker, Washington, D. C.....	do....	11. 52
Geo. F. Muth & Co., Washington, D. C.—		
Sample C.....	do....	12. 00
Sample L.....	do....	10. 40
Sample R.....	do....	11. 20
The Manhattan Supply Company, New York, N. Y.....	do....	11. 40
Z. D. Gilman, Washington, D. C.....	do....	12. 00

Item 134, glue brushes, 3-inch:

J. H. Chesley & Co., Washington, D. C.....	do....	19. 80
Chas. Becker, Washington, D. C.....	do....	19. 62
Geo. F. Muth & Co., Washington, D. C.—		
Sample C.....	do....	19. 90
Sample L.....	do....	17. 75
Sample R.....	do....	20. 50
The Manhattan Supply Company, New York, N. Y.....	do....	18. 30
Z. D. Gilman, Washington, D. C.....	do....	22. 00

Item 135, pick brushes:

Chas. Becker, Washington, D. C.—		
Small.....	do....	4. 60
Large.....	do....	6. 00
Geo. F. Muth & Co., Washington, D. C.—		
Sample No. 1.....	do....	6. 00
Sample No. 2.....	do....	6. 25

Item 136, lye brushes:

Chas. Becker, Washington, D. C.....	do....	3. 95
Geo. F. Muth & Co., Washington, D. C.—		
Sample No. 2.....	do....	4. 10
Sample No. 4.....	do....	5. 90
Sample No. 13I.....	do....	4. 25
The Manhattan Supply Company, New York, N. Y.....	do....	1. 65
Z. D. Gilman, Washington, D. C.....	do....	6. 25

Item 137, lye brushes, Clinton No. 3, all bristle:

Chas. Becker, Washington, D. C.....	do....	10. 90
Geo. F. Muth & Co., Washington, D. C.—		
Clinton No. 3.....	do....	9. 35
Sample No. 3 XX.....	do....	11. 50

Item 138, fitches, ¾-inch:

Shoemaker & Busch, Philadelphia, Pa.....	do....	.64
J. H. Chesley & Co., Washington, D. C.....	do....	.55
Hugh Reilly, Washington, D. C.....	do....	.89
Chas. Becker, Washington, D. C.....	do....	.93
Geo. F. Muth & Co., Washington, D. C.....	do....	.55
The Manhattan Supply Company, New York, N. Y.....	do....	.94
Francis Miller, Washington, D. C.....	do....	1. 10
W. H. Butler, Washington, D. C.....	do....	.70

Item 39, sash tools, No. 8 :

Shoemaker & Busch, Philadelphia, Pa.....	per dozen..	\$2.34
J. H. Chesley & Co., Washington, D. C.....	do....	1.80
Hugh Reilly, Washington, D. C.....	do....	1.90
Chas. Becker, Washington, D. C.....	do....	2.40
Geo. F. Muth & Co., Washington, D. C.—		
Sample No. 1.....	do....	2.35
Sample No. 2.....	do....	1.30
The Manhattan Supply Company, New York, N. Y.....	do....	1.60
Francis Miller, Washington, D. C.....	do....	2.75
W. H. Butler, Washington, D. C.....	do....	2.40

Item 140, oak-tanned belting, 1-inch :

Cuyler & Mohler, Baltimore, Md.....	per foot..	.065
New York Leather Belting Company, New York, N. Y.....	do....	.035
Wm. C. Codd, Philadelphia, Pa.....	do....	.06
Chas. A. Schieren & Co., New York, N. Y.....	do....	.035
Revere Rubber Company, New York, N. Y.....	do....	.036
Harry M. Schneider, Washington, D. C.....	do....	.05
The Manhattan Supply Company, New York, N. Y.....	do....	.04
Melville Lindsay, Washington, D. C.....	do....	.039

Item 141, oak-tanned belting, 1½-inch :

Cuyler & Mohler, Baltimore, Md.....	do....	.11
New York Leather Belting Company, New York, N. Y.....	do....	.06
Wm. C. Codd, Philadelphia, Pa.....	do....	.10
Chas. A. Schieren & Co., New York, N. Y.....	do....	.06
Revere Rubber Company, New York, N. Y.....	do....	.0612
Harry M. Schneider, Washington, D. C.....	do....	.084
The Manhattan Supply Company, New York, N. Y.....	do....	.069
Melville Lindsay, Washington, D. C.....	do....	.065

Item 142, oak-tanned belting, 2-inch :

Cuyler & Mohler, Baltimore, Md.....	do....	.154
New York Leather Belting Company, New York, N. Y.....	do....	.085
Wm. C. Codd, Philadelphia, Pa.....	do....	.14
Chas. A. Schieren & Co., New York, N. Y.....	do....	.08
Revere Rubber Company, New York, N. Y.....	do....	.0828
Harry M. Schneider, Washington, D. C.....	do....	.14
The Manhattan Supply Company, New York, N. Y.....	do....	.094
Melville Lindsay, Washington, D. C.....	do....	.09

Item 143, oak-tanned belting, 2½-inch :

Cuyler & Mohler, Baltimore, Md.....	do....	.198
New York Leather Belting Company, New York, N. Y.....	do....	.1075
Wm. C. Codd, Philadelphia, Pa.....	do....	.18
Chas. A. Schieren & Co., New York, N. Y.....	do....	.11
Revere Rubber Company, New York, N. Y.....	do....	.108
Harry M. Schneider, Washington, D. C.....	do....	.18
The Manhattan Supply Company, New York, N. Y.....	do....	.118
Melville Lindsay, Washington, D. C.....	do....	.115

Item 144, oak-tanned belting, 3-inch :

Cuyler & Mohler, Baltimore, Md.....	do....	.24
New York Leather Belting Company, New York, N. Y.....	do....	.13
Wm. C. Codd, Philadelphia, Pa.....	do....	.22
Chas. A. Schieren & Co., New York, N. Y.....	do....	.13
Revere Rubber Company, New York, N. Y.....	do....	.1296
Harry M. Schneider, Washington, D. C.....	do....	.22
The Manhattan Supply Company, New York, N. Y.....	do....	.139
Melville Lindsay, Washington, D. C.....	do....	.137

Item 145, oak-tanned belting, 3-inch, double :

Cuyler & Mohler, Baltimore, Md.....	do....	.48
New York Leather Belting Company, New York, N. Y.....	do....	.265
Wm. C. Codd, Philadelphia, Pa.....	do....	.44
Chas. A. Schieren & Co., New York, N. Y.....	do....	.26
Revere Rubber Company, New York, N. Y.....	do....	.2592
Harry M. Schneider, Washington, D. C.....	do....	.44
The Manhattan Supply Company, New York, N. Y.....	do....	.27
Melville Lindsay, Washington, D. C.....	do....	.255

Item 146, oak-tanned belting, 3½-inch :

Cuyler & Mohler, Baltimore, Md.....	do....	.286
-------------------------------------	--------	------

Item 146, oak-tanned belting, 3½-inch—Continued.

New York Leather Belting Company, New York, N. Y.....	per foot..	\$0. 155
Wm. C. Codd, Philadelphia, Pa.....	do....	.25
Chas. A. Schieren & Co., New York, N. Y.....	do....	.155
Revere Rubber Company, New York, N. Y.....	do....	.1548
Harry M. Schneider, Washington, D. C.....	do....	.26
The Manhattan Supply Company, New York, N. Y.....	do....	.17
Melville Lindsay, Washington, D. C.....	do....	.162

Item 147, oak-tanned belting, 3½-inch, double:

Cuyler & Mohler, Baltimore, Md.....	do....	.572
New York Leather Belting Company, New York, N. Y.....	do....	.31
Wm. C. Codd, Philadelphia, Pa.....	do....	.52
Chas. A. Schieren & Co., New York, N. Y.....	do....	.31
Revere Rubber Company, New York, N. Y.....	do....	.3096
Harry M. Schneider, Washington, D. C.....	do....	.52
The Manhattan Supply Company, New York, N. Y.....	do....	.33
Melville Lindsay, Washington, D. C.....	do....	.30

Item 148, oak-tanned belting, 4-inch:

Cuyler & Mohler, Baltimore, Md.....	do....	.33
New York Leather Belting Company, New York, N. Y.....	do....	.18
Wm. C. Codd, Philadelphia, Pa.....	do....	.30
Chas. A. Schieren & Co., New York, N. Y.....	do....	.18
Revere Rubber Company, New York, N. Y.....	do....	.18
Harry M. Schneider, Washington, D. C.....	do....	.30
The Manhattan Supply Company, New York, N. Y.....	do....	.196
Melville Lindsay, Washington, D. C.....	do....	.19

Item 149, oak-tanned belting, 4-inch, double:

Cuyler & Mohler, Baltimore, Md.....	do....	.66
New York Leather Belting Company, New York, N. Y.....	do....	.36
Wm. C. Codd, Philadelphia, Pa.....	do....	.60
Chas. A. Schieren & Co., New York, N. Y.....	do....	.36
Revere Rubber Company, New York, N. Y.....	do....	.36
Harry M. Schneider, Washington, D. C.....	do....	.60
The Manhattan Supply Company, New York, N. Y.....	do....	.382
Melville Lindsay, Washington, D. C.....	do....	.349

Item 150, oak-tanned belting, 6-inch:

Cuyler & Mohler, Baltimore, Md.....	do....	.506
New York Leather Belting Company, New York, N. Y.....	do....	.275
Wm. C. Codd, Philadelphia, Pa.....	do....	.46
Chas. A. Schieren & Co., New York, N. Y.....	do....	.275
Revere Rubber Company, New York, N. Y.....	do....	.2736
Harry M. Schneider, Washington, D. C.....	do....	.46
The Manhattan Supply Company, New York, N. Y.....	do....	.29
Melville Lindsay, Washington, D. C.....	do....	.29

Item 151, oak-tanned belting, 6-inch, double:

Cuyler & Mohler, Baltimore, Md.....	do....	1. 01
New York Leather Belting Company, New York, N. Y.....	do....	.55
Wm. C. Codd, Philadelphia, Pa.....	do....	.92
Chas. A. Schieren & Co., New York, N. Y.....	do....	.545
Revere Rubber Company, New York, N. Y.....	do....	.5472
Harry M. Schneider, Washington, D. C.....	do....	.92
The Manhattan Supply Company, New York, N. Y.....	do....	.59
Melville Lindsay, Washington, D. C.....	do....	.544

Item 152, oak-tanned belting, 8-inch:

Cuyler & Mohler, Baltimore, Md.....	do....	.682
New York Leather Belting Company, New York, N. Y.....	do....	.37
Wm. C. Codd, Philadelphia, Pa.....	do....	.62
Chas. A. Schieren & Co., New York, N. Y.....	do....	.365
Revere Rubber Company, New York, N. Y.....	do....	.3672
Harry M. Schneider, Washington, D. C.....	do....	.62
The Manhattan Supply Company, New York, N. Y.....	do....	.39
Melville Lindsay, Washington, D. C.....	do....	.388

Item 153, oak-tanned belting, 8-inch, double:

Cuyler & Mohler, Baltimore, Md.....	do....	1. 36
New York Leather Belting Company, New York, N. Y.....	do....	.745
Wm. C. Codd, Philadelphia, Pa.....	do....	1. 24
Chas. A. Schieren & Co., New York, N. Y.....	do....	.73

Item 153, oak-tanned belting, 8-inch, double—Continued.

Revere Rubber Company, New York, N. Y.....	per foot..	\$0.7344
Harry M. Schneider, Washington, D. C.....	do...	1.24
The Manhattan Supply Company, New York, N. Y.....	do...	.79
Melville Lindsay, Washington, D. C.....	do...	.71

Item 154, oak-tanned belting, 10-inch:

Cuyler & Mohler, Baltimore, Md.....	do...	.858
New York Leather Belting Company, New York, N. Y.....	do...	.4675
Wm. C. Codd, Philadelphia, Pa.....	do...	.78
Chas. A. Schieren & Co., New York, N. Y.....	do...	.465
Revere Rubber Company, New York, N. Y.....	do...	.4644
Harry M. Schneider, Washington, D. C.....	do...	.78
The Manhattan Supply Company, New York, N. Y.....	do...	.51
Melville Lindsay, Washington, D. C.....	do...	.488

Item 155, oak-tanned belting, 10-inch, double:

Cuyler & Mohler, Baltimore, Md.....	do...	1.71
New York Leather Belting Company, New York, N. Y.....	do...	.935
Wm. C. Codd, Philadelphia, Pa.....	do...	1.56
Chas. A. Schieren & Co., New York, N. Y.....	do...	.93
Revere Rubber Company, New York, N. Y.....	do...	.9288
Harry M. Schneider, Washington, D. C.....	do...	1.56
The Manhattan Supply Company, New York, N. Y.....	do...	1.04
Melville Lindsay, Washington, D. C.....	do...	.887

Item 156, oak-tanned belting, 12-inch, double:

Cuyler & Mohler, Baltimore, Md.....	do...	2.06
New York Leather Belting Company, New York, N. Y.....	do...	1.13
Wm. C. Codd, Philadelphia, Pa.....	do...	1.88
Chas. A. Schieren & Co., New York, N. Y.....	do...	1.12
Revere Rubber Company, New York, N. Y.....	do...	1.116
Harry M. Schneider, Washington, D. C.....	do...	1.88
The Manhattan Supply Company, New York, N. Y.....	do...	1.21
Melville Lindsay, Washington, D. C.....	do...	1.08

Item 157, oak-tanned lacing leather:

Cuyler & Mohler, Baltimore, Md.....	per square foot..	.25
New York Leather Belting Company, New York, N. Y.....	do...	.14
Wm. C. Codd, Philadelphia, Pa.....	do...	.20
Chas. A. Schieren & Co., New York, N. Y.....	do...	.15
Revere Rubber Company, New York, N. Y.....	do...	.16
Harry M. Schneider, Washington, D. C.....	do...	.16
Melville Lindsay, Washington, D. C.....	do...	.22

Item 158, rawhide belting, 1-inch:

A. Van Vechten & Co., New York, N. Y.....	per foot..	.043
The Chicago Rawhide Manufacturing Company, Chicago, Ill.....	do...	.054
Cuyler & Mohler, Baltimore, Md.....	do...	.066
Wm. C. Codd, Philadelphia, Pa.....	do...	.06
Melville Lindsay, Washington, D. C.....	do...	.07

Item 159, rawhide belting, 1½-inch:

A. Van Vechten & Co., New York, N. Y.....	do...	.073
The Chicago Rawhide Manufacturing Company, Chicago, Ill.....	do...	.09
Cuyler & Mohler, Baltimore, Md.....	do...	.11
Wm. C. Codd, Philadelphia, Pa.....	do...	.10
Melville Lindsay, Washington, D. C.....	do...	.116

Item 160, rawhide belting, 2-inch:

A. Van Vechten & Co., New York, N. Y.....	do...	.096
The Chicago Rawhide Manufacturing Company, Chicago, Ill.....	do...	1.26
Cuyler & Mohler, Baltimore, Md.....	do...	.156
Wm. C. Codd, Philadelphia, Pa.....	do...	.21
Melville Lindsay, Washington, D. C.....	do...	.162

Item 161, rawhide belting, 2½-inch:

A. Van Vechten & Co., New York, N. Y.....	do...	.129
The Chicago Rawhide Manufacturing Company, Chicago, Ill.....	do...	.162
Cuyler & Mohler, Baltimore, Md.....	do...	.20
Wm. C. Codd, Philadelphia, Pa.....	do...	.27
Melville Lindsay, Washington, D. C.....	do...	.207

Item 162, rawhide belting, 3-inch:

A. Van Vechten & Co., New York, N. Y.....	do...	.154
The Chicago Rawhide Manufacturing Company, Chicago, Ill.....	do...	.198

Item 162, rawhide belting, 3-inch—Continued.	
Cuyler & Mohler, Baltimore, Md.....	per foot.. \$0.245
Wm. C. Codd, Philadelphia, Pa.....	do..... .33
Melville Lindsay, Washington, D. C.....	do..... .253
Item 163, rawhide belting, 3-inch, double:	
A. Van Vechten & Co., New York, N. Y.....	do..... .31
The Chicago Rawhide Manufacturing Company, Chicago, Ill.....	do..... .396
Cuyler & Mohler, Baltimore, Md.....	do..... .49
Wm. C. Codd, Philadelphia, Pa.....	do..... .44
Melville Lindsay, Washington, D. C.....	do..... .506
Item 164, rawhide belting, 3½-inch:	
A. Van Vechten & Co., New York, N. Y.....	do..... .184
The Chicago Rawhide Manufacturing Company, Chicago, Ill.....	do..... .234
Cuyler & Mohler, Baltimore, Md.....	do..... .289
Wm. C. Codd, Philadelphia, Pa.....	do..... .39
Melville Lindsay, Washington, D. C.....	do..... .30
Item 165, rawhide belting, 3½-inch, double:	
A. Van Vechten & Co., New York, N. Y.....	do..... .368
The Chicago Rawhide Manufacturing Company, Chicago, Ill.....	do..... .468
Cuyler & Mohler, Baltimore, Md.....	do..... .578
Wm. C. Codd, Philadelphia, Pa.....	do..... .52
Melville Lindsay, Washington, D. C.....	do..... .60
Item 166, rawhide belting, 4-inch:	
A. Van Vechten & Co., New York, N. Y.....	do..... .214
The Chicago Rawhide Manufacturing Company, Chicago, Ill.....	do..... .27
Cuyler & Mohler, Baltimore, Md.....	do..... .333
Wm. C. Codd, Philadelphia, Pa.....	do..... .45
Melville Lindsay, Washington, D. C.....	do..... .346
Item 167, rawhide belting, 4-inch, double:	
A. Van Vechten & Co., New York, N. Y.....	do..... .428
The Chicago Rawhide Manufacturing Company, Chicago, Ill.....	do..... .54
Cuyler & Mohler, Baltimore, Md.....	do..... .666
Wm. C. Codd, Philadelphia, Pa.....	do..... .60
Melville Lindsay, Washington, D. C.....	do..... .691
Item 168, rawhide belting, 6-inch:	
A. Van Vechten & Co., New York, N. Y.....	do..... .325
The Chicago Rawhide Manufacturing Company, Chicago, Ill.....	do..... .414
Cuyler & Mohler, Baltimore, Md.....	do..... .51
Wm. C. Codd, Philadelphia, Pa.....	do..... .68
Melville Lindsay, Washington, D. C.....	do..... .531
Item 169, rawhide belting, 6-inch, double:	
A. Van Vechten & Co., New York, N. Y.....	do..... .65
The Chicago Rawhide Manufacturing Company, Chicago, Ill.....	do..... .828
Cuyler & Mohler, Baltimore, Md.....	do..... 1.02
Wm. C. Codd, Philadelphia, Pa.....	do..... .92
Melville Lindsay, Washington, D. C.....	do..... 1.062
Item 170, rawhide belting, 8-inch:	
A. Van Vechten & Co., New York, N. Y.....	do..... .436
The Chicago Rawhide Manufacturing Company, Chicago, Ill.....	do..... .558
Cuyler & Mohler, Baltimore, Md.....	do..... .689
Wm. C. Codd, Philadelphia, Pa.....	do..... .93
Melville Lindsay, Washington, D. C.....	do..... .721
Item 171, rawhide belting, 8-inch, double:	
A. Van Vechten & Co., New York, N. Y.....	do..... .872
The Chicago Rawhide Manufacturing Company, Chicago, Ill.....	do..... 1.116
Cuyler & Mohler, Baltimore, Md.....	do..... 1.378
Wm. C. Codd, Philadelphia, Pa.....	do..... 1.24
Melville Lindsay, Washington, D. C.....	do..... 1.442
Item 172, rawhide belting, 10-inch:	
A. Van Vechten & Co., New York, N. Y.....	do..... .551
The Chicago Rawhide Manufacturing Company, Chicago, Ill.....	do..... .702
Cuyler & Mohler, Baltimore, Md.....	do..... .867
Wm. C. Codd, Philadelphia, Pa.....	do..... 1.17
Melville Lindsay, Washington, D. C.....	do..... .88
Item 173, rawhide belting, 10-inch, double:	
A. Van Vechten & Co., New York, N. Y.....	do..... 1.102
The Chicago Rawhide Manufacturing Company, Chicago, Ill.....	do..... 1.404
Cuyler & Mohler, Baltimore, Md.....	do..... 1.734

Item 173, rawhide belting, 10-inch, double—Continued.	
Wm. C. Codd, Philadelphia, Pa.....	per foot.. \$1.56
Melville Lindsay, Washington, D. C.....	do.... 1.76
Item 174, rawhide belting, 12-inch, double :	
A. Van Vechten & Co., New York, N. Y.....	do.... 1.388
The Chicago Rawhide Manufacturing Company, Chicago, Ill.....	do.... 1.692
Cuyler & Mohler, Baltimore, Md.....	do.... 2.10
Wm. C. Codd, Philadelphia, Pa.....	do.... 1.88
Melville Lindsay, Washington, D. C.....	do.... 2.17
Item 175, rawhide lacing leather :	
The Chicago Rawhide Manufacturing Company, Chicago, Ill.....	per square foot.. .20
Cuyler & Mohler, Baltimore, Md.....	do.... .25
Wm. C. Codd, Philadelphia, Pa.....	do.... .20
Harry M. Schneider, Washington, D. C.....	do.... .18
Melville Lindsay, Washington, D. C.....	do.... .22
Item 176, cotton-leather belting, 1-inch :	
Wm. Sumner, Tolland, Conn.....	per foot.. .04
Item 177, cotton-leather belting, 1½-inch :	
Wm. Sumner, Tolland, Conn.....	do.... .068
Item 178, cotton-leather belting, 2-inch :	
Wm. Sumner, Tolland, Conn.....	do.... .092
Item 179, cotton-leather belting, 2½-inch :	
Wm. Sumner, Tolland, Conn.....	do.... .12
Item 180, cotton-leather belting, 3-inch :	
Wm. Sumner, Tolland, Conn.....	do.... .144
Item 181, cotton-leather belting, 3-inch, double :	
Wm. Sumner, Tolland, Conn.....	do.... .252
Item 182, cotton-leather belting, 3½-inch :	
Wm. Sumner, Tolland, Conn.....	do.... .172
Item 183, cotton-leather belting, 3½-inch, double :	
Wm. Sumner, Tolland, Conn.....	do.... .301
Item 184, cotton-leather belting, 4-inch :	
Wm. Sumner, Tolland, Conn.....	do.... .175
Item 185, cotton-leather belting, 4-inch, double :	
Wm. Sumner, Tolland, Conn.....	do.... .35
Item 186, cotton-leather belting, 6-inch :	
Wm. Sumner, Tolland, Conn.....	do.... .266
Item 187, cotton-leather belting, 6-inch, double :	
Wm. Sumner, Tolland, Conn.....	do.... .532
Item 188, cotton-leather belting, 8-inch :	
Wm. Sumner, Tolland, Conn.....	do.... .357
Item 189, cotton-leather belting, 8-inch, double :	
Wm. Sumner, Tolland, Conn.....	do.... .714
Item 190, cotton-leather belting, 10-inch :	
Wm. Sumner, Tolland, Conn.....	do.... .4515
Item 191, cotton-leather belting, 10-inch, double :	
Wm. Sumner, Tolland, Conn.....	do.... .903
Item 192, cotton-leather belting, 12-inch, double :	
Wm. Sumner, Tolland, Conn.....	do.... 1.085
Item 193, emery :	
Shoemaker & Busch, Philadelphia, Pa.....	per pound.. .10
Harry M. Schneider, Washington, D. C.....	do.... .05
James B. Lambie, Washington, D. C.....	do.... .0475
Charles H. Pleasants, New York, N. Y.....	do.... .0365
Item 194, emery cloth :	
Shoemaker & Busch, Philadelphia, Pa.....	per quire.. .394
J. H. Chesley & Co., Washington, D. C.....	do.... .396
Harry M. Schneider, Washington, D. C.....	do.... .40
E. J. Brooks & Co., New York, N. Y.....	do.... .40
James B. Lambie, Washington, D. C.....	do.... .43
F. P. May & Co., Washington, D. C.....	do.... .17
W. H. Butler, Washington, D. C.....	do.... .70
Item 195, brooms, No. 7 :	
Shoemaker & Busch, Philadelphia, Pa.....	per dozen.. 2.34
J. H. Chesley & Co., Washington, D. C.....	do.... 2.18
J. C. Ergood & Co., Washington, D. C.....	do.... 2.15
Chas. T. Carter & Co., Washington, D. C.....	do.... 3.27

Item 195, brooms, No. 7—Continued.

Harry M. Schneider, Washington, D. C.	per dozen	\$2.47
The Manhattan Supply Company, New York, N. Y.	do.	2.48
James B. Lambie, Washington, D. C.	do.	1.98

Item 196, brooms, No. 8 :

Shoemaker & Busch, Philadelphia, Pa.	do.	2.54
J. H. Chesley & Co., Washington, D. C.	do.	2.44
J. C. Ergood & Co., Washington, D. C.	do.	1.75
Chas. T. Carter & Co., Washington, D. C.	do.	3.62
Harry M. Schneider, Washington, D. C.	do.	2.75
The Manhattan Supply Company, New York, N. Y.	do.	2.74
James B. Lambie, Washington, D. C.	do.	2.80

Item 197, soap :

Shoemaker & Busch, Philadelphia, Pa.	per pound	.039
J. C. Ergood & Co., Washington, D. C.—		
Sample A	do.	.037
Sample No. 1	do.	.035
Sample No. 2	do.	.035
Sample No. 3	do.	.0375
The Christopher Lipps Company, Baltimore, Md.	do.	.045
D. Connell, Washington, D. C.	do.	.05
J. C. Addison, Washington, D. C.—		
Sample A	do.	.031
Sample B	do.	.042
Sample C	do.	.031
The Manhattan Supply Company, New York, N. Y.	do.	.04
F. P. May & Co., Washington, D. C.—		
Mottled German	do.	.048
Old Country	do.	.042
German	do.	.04
White borax	do.	.047
Charles H. Pleasants, New York, N. Y.	do.	.04125

Item 198, buckets, painted, three hoops :

J. H. Chesley & Co., Washington, D. C.	per dozen	1.28
J. C. Ergood & Co., Washington, D. C.	do.	1.25
D. Connell, Washington, D. C.	do.	1.40
James B. Lambie, Washington, D. C.	do.	1.68
F. P. May & Co., Washington, D. C.	do.	1.20
John A. Schaefer, Washington, D. C.	do.	1.30

Item 199, water buckets, cedar, three brass hoops :

J. H. Chesley & Co., Washington, D. C.	do.	2.10
J. C. Ergood & Co., Washington, D. C.	do.	2.25
D. Connell, Washington, D. C.	do.	2.40
James B. Lambie, Washington, D. C.	do.	3.22
John A. Schaefer, Washington, D. C.	do.	2.35

Item 200, earthen crocks, 1-gallon :

Jas. M. Hickerson, Strasburg, Va.	do.	1.25
John A. Schaefer, Washington, D. C.	do.	1.25

Item 201, spring dividers, 5-inch :

J. H. Chesley & Co., Washington, D. C.	do.	3.24
H. Hoffa, Washington, D. C.	do.	.60
James B. Lambie, Washington, D. C.	do.	6.84
F. P. May & Co., Washington, D. C.	do.	3.00

Item 202, wing dividers, 10-inch :

James B. Lambie, Washington, D. C.	do.	4.98
F. P. May & Co., Washington, D. C.	do.	2.20

Item 203, bookbinder's hammers :

The W. O. Hickok Manufacturing Company, Harrisburg, Pa.	do.	7.15
J. H. Chesley & Co., Washington, D. C.	do.	15.95

Item 204, shoe knives :

J. H. Chesley & Co., Washington, D. C.	do.	.76
James B. Lambie, Washington, D. C.	do.	1.15
F. P. May & Co., Washington, D. C.	do.	.64

Item 205, sawdust :

John B. Daish, Washington, D. C.	per barrel	.199
D. Connell, Washington, D. C.	do.	.18

Item 206, cotton waste, XXX :

Shoemaker & Busch, Philadelphia, Pa.	per pound	.062
--------------------------------------	-----------	------

Item 206, cotton waste, XXX—Continued.

J. H. Chesley & Co., Washington, D. C.	per pound.	\$0.68
Chas. T. Carter & Co., Washington, D. C.—		
Sample XXX	do.	.063
Sample XXXX	do.	.068
Thompson C. Gill & Co., Philadelphia, Pa.	do.	.07
Cuyler & Mohler, Baltimore, Md.	do.	.085
Baltimore Waste Company, Baltimore, Md.	do.	.07
Revere Rubber Company, New York, N. Y.	do.	.0675
Geo. F. Muth & Co., Washington, D. C.	do.	.066
Harry M. Schneider, Washington, D. C.	do.	.07
E. J. Brooks & Co., New York, N. Y.	do.	.075
The Manhattan Supply Company, New York, N. Y.	do.	.08
James B. Lambie, Washington, D. C.	do.	.069
F. P. May & Co., Washington, D. C.	do.	.075
Charles H. Pleasants, New York, N. Y.	do.	.075
W. H. Butler, Washington, D. C.	do.	.085

Item 207, lignum-vitæ mallets:

Barnhart Brothers & Spindler, Chicago, Ill.	per dozen	5.40
F. P. May & Co., Washington, D. C.	do.	2.20

Item 208, sun window awnings:

M. G. Copeland & Co., Washington, D. C.	per awning	1.65
R. C. M. Burton, Washington, D. C.	do.	2.40

Item 209, recovering sun window awning frames:

M. G. Copeland & Co., Washington, D. C.	do.	1.30
R. C. M. Burton, Washington, D. C.	do.	1.50

Item 210, washing and ironing towels:

James P. Tolman & Son, Washington, D. C.	per 100 towels.	.60
Mrs. M. A. Weaver, Washington, D. C.	do.	1.00
John K. Korff, Washington, D. C.	do.	.40
Dexter & Co., Washington, D. C.	do.	.50

PROPOSALS FOR LUMBER.

Item 1, 1-inch Virginia pine culls, 16 feet long, rough:

E. E. Jackson & Co., Washington, D. C.	per M feet.	\$12.75
Thomas W. Smith, Washington, D. C.	do.	13.50
Frank Libbey & Co., Washington, D. C.	do.	13.50
Wimsatt & Uhler, Washington, D. C.	do.	13.00
Geo. A. Shehan, Washington, D. C.	do.	13.00

Item 2, 1-inch white pine shelving, 16 feet long, dressed:

E. E. Jackson & Co., Washington, D. C.	do.	34.00
Thomas W. Smith, Washington, D. C.	do.	35.00
Frank Libbey & Co., Washington, D. C.	do.	34.00
Wimsatt & Uhler, Washington, D. C.	do.	35.00
Geo. A. Shehan, Washington, D. C.	do.	30.00

Item 3, 1-inch white pine selects, 12 to 16 feet long, dressed:

E. E. Jackson & Co., Washington, D. C.	do.	53.00
Thomas W. Smith, Washington, D. C.	do.	51.00
Frank Libbey & Co., Washington, D. C.	do.	56.00
Wimsatt & Uhler, Washington, D. C.	do.	60.00
Geo. A. Shehan, Washington, D. C.	do.	49.00

Item 4, 1½-inch white pine selects, 12 to 16 feet long, dressed:

E. E. Jackson & Co., Washington, D. C.	do.	53.00
Thomas W. Smith, Washington, D. C.	do.	52.00
Frank Libbey & Co., Washington, D. C.	do.	57.00
Wimsatt & Uhler, Washington, D. C.	do.	60.00
Geo. A. Shehan, Washington, D. C.	do.	49.00

Item 5, 2-inch white pine selects, 12 to 16 feet long, dressed:

E. E. Jackson & Co., Washington, D. C.	do.	54.00
Thomas W. Smith, Washington, D. C.	do.	53.00
Frank Libbey & Co., Washington, D. C.	do.	57.00
Wimsatt & Uhler, Washington, D. C.	do.	60.00
Geo. A. Shehan, Washington, D. C.	do.	49.00

Item 6, 1¼-inch No. 1 Georgia pine flooring, 12 to 18 feet long:

E. E. Jackson & Co., Washington, D. C.	do.	30.00
Thomas W. Smith, Washington, D. C.	do.	30.00
Frank Libbey & Co., Washington, D. C.	do.	31.00
Wimsatt & Uhler, Washington, D. C.	do.	32.00
Geo. A. Shehan, Washington, D. C.	do.	30.00

Item 7, 1-inch cabinet oak, various lengths, dressed :	
E. E. Jackson & Co., Washington, D. C.	per M feet .. \$45. 00
Thomas W. Smith, Washington, D. C.	do .. 47. 50
Frank Libbey & Co., Washington, D. C.	do .. 55. 00
Wimsatt & Uhler, Washington, D. C.	do .. 60. 00
Geo. A. Shehan, Washington, D. C.	do .. 48. 00
Item 8, 1½-inch cabinet oak, various lengths, dressed :	
E. E. Jackson & Co., Washington, D. C.	do .. 47. 00
Thomas W. Smith, Washington, D. C.	do .. 52. 50
Frank Libbey & Co., Washington, D. C.	do .. 54. 00
Wimsatt & Uhler, Washington, D. C.	do .. 60. 00
Geo. A. Shehan, Washington, D. C.	do .. 48. 00
Item 9, 2-inch cabinet oak, various lengths, dressed :	
E. E. Jackson & Co., Washington, D. C.	do .. 49. 00
Thomas W. Smith, Washington, D. C.	do .. 52. 50
Frank Libbey & Co., Washington, D. C.	do .. 54. 00
Wimsatt & Uhler, Washington, D. C.	do .. 60. 00
Geo. A. Shehan, Washington, D. C.	do .. 48. 00
Item 10, poplar, various lengths, dressed to ½ inch :	
E. E. Jackson & Co., Washington, D. C.	do .. 29. 00
Thomas W. Smith, Washington, D. C.	do .. 35. 00
Frank Libbey & Co., Washington, D. C.	do .. 30. 00
Wimsatt & Uhler, Washington, D. C.	do .. 45. 00
Geo. A. Shehan, Washington, D. C.	do .. 30. 00
Item 11, cherry, various lengths, dressed to ⅝ inch :	
E. E. Jackson & Co., Washington, D. C.	do .. 115. 00
Thomas W. Smith, Washington, D. C.	do .. 110. 00
Frank Libbey & Co., Washington, D. C.	do .. 110. 00
Wimsatt & Uhler, Washington, D. C.	do .. 125. 00
Geo. A. Shehan, Washington, D. C.	do .. 120. 00
Item 12, 3 by 4 inch Virginia pine, 12 to 24 feet long, rough :	
E. E. Jackson & Co., Washington, D. C.	do .. 12. 25
Thomas W. Smith, Washington, D. C.	do .. 13. 00
Frank Libbey & Co., Washington, D. C.	do .. 13. 33
Wimsatt & Uhler, Washington, D. C.	do .. 12. 00
Geo. A. Shehan, Washington, D. C.	do .. 12. 50
Item 13, 4 by 6 inch Georgia pine, 12 to 30 feet long, dressed :	
E. E. Jackson & Co., Washington, D. C.	do .. 24. 00
Thomas W. Smith, Washington, D. C.	do .. 28. 00
Frank Libbey & Co., Washington, D. C.	do .. 36. 00
Wimsatt & Uhler, Washington, D. C.	do .. 30. 00
Geo. A. Shehan, Washington, D. C.	do .. 30. 00
No. 28.— <i>Schedule of proposals for supplying the Government Printing Office with material (exclusive of paper) from July 1, 1895, to June 30, 1896.</i>	
Item 211, binder's boards, No. 1 :	
Slade, Hipp & Meloy, Chicago, Ill.	per pound.. \$0.038
Item 212, binder's boards, No. 2 :	
F. W. McDowell, Philadelphia, Pa.—	
Sample A.	do .. .0169
Sample B.	do .. .0207
A. L. Henderson, Millburn, N. J.	do .. .019
Chas. M. Stoeber, Philadelphia, Pa.—	
Sample A.	do .. .022
Sample B.	do .. .0175
Sample C.	do .. .0169
W. H. Sharpe, Philadelphia, Pa.—	
Sample A.	do .. .0159
Sample B.	do .. .0223
John Campbell & Co., New York, N. Y.	do .. .03
Henry E. Jones, New York, N. Y.	do .. .017
Slade, Hipp & Meloy, Chicago, Ill.	do .. .019
Item 213, Davey's boards :	
A. L. Henderson, Millburn, N. J.	do .. .04
W. O. Davey & Sons, New York, N. Y.	do .. .047
Item 214, straw boards :	
Dobler & Mudge, Baltimore, Md.	do .. .013

Item 215, trunk boards :		
W. O. Davey & Sons, New York, N. Y.	per pound . . .	\$o. 059
Item 216, pulp boards :		
Dobler & Mudge, Baltimore, Md.	do 024
Item 217, Turkey morocco, various colors :		
Louis Dejonge & Co., New York, N. Y. —		
Sample A	per dozen . . .	13. 75
Sample B	do . . .	11. 00
Thomas Garnar & Co., New York, N. Y.	do . . .	13. 00
John Campbell & Co., New York, N. Y.	do . . .	12. 74
Item 218, cochineal Turkey morocco :		
Louis Dejonge & Co., New York, N. Y.	do . . .	13. 20
Thomas Garnar & Co., New York, N. Y.	do . . .	13. 00
John Campbell & Co., New York, N. Y.	do . . .	12. 74
Item 219, levant Turkey morocco, various colors :		
Louis Dejonge & Co., New York, N. Y.	do . . .	29. 00
Item 220, levant cochineal Turkey morocco :		
Louis Dejonge & Co., New York, N. Y.	do . . .	30. 00
Item 221, English calf, various colors :		
Louis Dejonge & Co., New York, N. Y.	do . . .	22. 00
Thomas Garnar & Co., New York, N. Y.	do . . .	24. 00
Item 222, blue straight-grained roan :		
Louis Dejonge & Co., New York, N. Y.	do . . .	6. 50
Thomas Garnar & Co., New York, N. Y.	do . . .	5. 25
John Campbell & Co., New York, N. Y.	do . . .	6. 00
Item 223, cochineal straight-grained roan :		
Thomas Garnar & Co., New York, N. Y.	do . . .	6. 50
John Campbell & Co., New York, N. Y.	do . . .	6. 75
Item 224, green straight-grained roan :		
Louis Dejonge & Co., New York, N. Y.	do . . .	8. 65
Thomas Garnar & Co., New York, N. Y.	do . . .	6. 50
John Campbell & Co., New York, N. Y.	do . . .	6. 75
Item 225, maroon straight-grained roan :		
Thomas Garnar & Co., New York, N. Y.	do . . .	6. 50
John Campbell & Co., New York, N. Y.	do . . .	6. 75
Item 226, light-brown roan, calf finish :		
Thomas Garnar & Co., New York, N. Y.	do . . .	6. 50
John Campbell & Co., New York, N. Y.	do . . .	7. 50
Item 227, blue straight-grained skiver :		
Louis Dejonge & Co., New York, N. Y.	do . . .	7. 00
Thomas Garnar & Co., New York, N. Y.	do . . .	5. 75
John Campbell & Co., New York, N. Y.	do . . .	5. 98
Item 228, cochineal straight-grained skiver :		
Thomas Garnar & Co., New York, N. Y.	do . . .	6. 00
John Campbell & Co., New York, N. Y.	do . . .	6. 48
Item 229, blue ungrained skiver :		
Louis Dejonge & Co., New York, N. Y.	do . . .	6. 75
Thomas Garnar & Co., New York, N. Y.	do . . .	5. 50
John Campbell & Co., New York, N. Y.	do . . .	5. 98
Item 230, brown ungrained skiver :		
Thomas Garnar & Co., New York, N. Y.	do . . .	6. 00
John Campbell & Co., New York, N. Y.	do . . .	5. 98
Item 231, cochineal English title leather :		
Thomas Garnar & Co., New York, N. Y.	do . . .	6. 50
John Campbell & Co., New York, N. Y.	do . . .	5. 98
Item 232, blue English title leather :		
Thomas Garnar & Co., New York, N. Y.	do . . .	6. 00
John Campbell & Co., New York, N. Y.	do . . .	6. 98
Item 233, green English title leather :		
Thomas Garnar & Co., New York, N. Y.	do . . .	6. 50
John Campbell & Co., New York, N. Y.	do . . .	5. 98
Item 234, law sheep, extra :		
Thomas Garnar & Co., New York, N. Y.	do . . .	7. 45
Geo. Dudley & Son Company, West Winsted, Conn.	do . . .	6. 25
Item 235, law calf :		
Thomas Garnar & Co., New York, N. Y.	do . . .	27. 50
Item 236, bark skiver, medium :		
Thomas Garnar & Co., New York, N. Y.	do . . .	4. 50

Item 236, bark skiver, medium—Continued.		
John Campbell & Co., New York, N. Y.	per dozen	\$4.48
Geo. Dudley & Son Company, West Winsted, Conn.	do.	4.75
Item 237, bark skiver, thin :		
Thomas Garnar & Co., New York, N. Y.	do.	3.50
John Campbell & Co., New York, N. Y.	do.	4.48
Geo. Dudley & Son Company, West Winsted, Conn.	do.	3.50
Item 238, fleshers :		
Thomas Garnar & Co., New York, N. Y.	do.	3.00
John Campbell & Co., New York, N. Y.	do.	2.98
Geo. Dudley & Son Company, West Winsted, Conn.	do.	3.00
Item 239, imitation Russia leather, whole skins :		
Thomas Garnar & Co., New York, N. Y.	per foot.	.114
Samuel C. Howell, Newark, N. J.	do.	.126
Item 240, imitation Russia leather, in half skins, pebbled :		
Thomas Garnar & Co., New York, N. Y.	do.	.15
Samuel C. Howell, Newark, N. J.	do.	.126
Item 241, cowhide buffing, various colors, thick :		
Louis Dejonge & Co., New York, N. Y.	do.	.075
Thomas Garnar & Co., New York, N. Y.	do.	.07
Item 242, cowhide buffing, various colors, thin :		
Louis Dejonge & Co., New York, N. Y.	do.	.065
Thomas Garnar & Co., New York, N. Y.	do.	.06
Item 243, book cloth, black :		
Interlaken Mills, Providence, R. I.	per piece.	3.25
Item 244, book cloth, common colors :		
Interlaken Mills, Providence, R. I.	do.	4.75
Item 245, extra book cloth, brown :		
Interlaken Mills, Providence, R. I.	do.	5.95
Item 246, extra book cloth, green :		
Interlaken Mills, Providence, R. I.	do.	6.50
Item 247, extra book cloth, blue :		
Interlaken Mills, Providence, R. I.	do.	6.50
Item 248, book cloth, ruby, solferino, and magenta :		
Interlaken Mills, Providence, R. I.	do.	7.25
Item 249, book cloth, cochineal :		
Interlaken Mills, Providence, R. I.	do.	8.00
Item 250, book cloth, any shade or color :		
Interlaken Mills, Providence, R. I.	do.	6.50
Item 251, ruling pens, faint-line, letter C :		
The W. O. Hickok Manufacturing Company, Harrisburg, Pa.	per point.	.0125
Item 252, ruling pens, single down line :		
The W. O. Hickok Manufacturing Company, Harrisburg, Pa.	do.	.017
Item 253, ruling pens, double down line :		
The W. O. Hickok Manufacturing Company, Harrisburg, Pa.	do.	.017
Item 254, ruling pens, long double :		
The W. O. Hickok Manufacturing Company, Harrisburg, Pa.	do.	.0255
Item 255, ruling pens, long single :		
The W. O. Hickok Manufacturing Company, Harrisburg, Pa.	do.	.0255
Item 256, silk headband, No. 2 :		
Louis Dejonge & Co., New York, N. Y.	per piece.	.25
John Campbell & Co., New York, N. Y.	do.	.23
H. Griffin & Sons, New York, N. Y.	do.	.35
Item 257, silk headband, No. 3 :		
Louis Dejonge & Co., New York, N. Y.	do.	.29
John Campbell & Co., New York, N. Y.	do.	.27
H. Griffin & Sons, New York, N. Y.	do.	.41
Item 258, silk headband, No. 4 :		
Louis Dejonge & Co., New York, N. Y.	do.	.33
John Campbell & Co., New York, N. Y.	do.	.33
H. Griffin & Sons, New York, N. Y.	do.	.45
Item 259, gold leaf, XX :		
M. Schultz & Bro., New York, N. Y.	per pack.	6.43
Hastings & Co., Philadelphia, Pa.	do.	6.48
Thomas J. Henry, New York, N. Y.	do.	6.60
Item 260, gold leaf, usual :		
M. Schultz & Bro., New York, N. Y.	do.	5.62
Hastings & Co., Philadelphia, Pa.	do.	5.60
Thomas J. Henry, New York, N. Y.	do.	5.70

Item 261, imitation gold leaf :	
Thomas Riessner, New York, N. Y.....	per pack. \$1. 14
Hastings & Co., Philadelphia, Pa.—	
3 ³ / ₄ -inch, 500 leaves.....	do.85
5-inch, 500 leaves.....	do.1. 05
J. Marsching & Co., New York, N. Y.....	do.1. 52
George Meier & Co., New York, N. Y.....	do.1. 19
Item 262, Hayes's thread, No. 16, 3-cord :	
Louis Dejonge & Co., New York, N. Y.....	per pound77
John H. Tissot, jr., New York, N. Y.....	do.67
J. R. Leeson & Co., Boston, Mass.....	do.60
Item 263, Hayes's thread, No. 16, 4-cord :	
Louis Dejonge & Co., New York, N. Y.....	do.77
John H. Tissot, jr., New York, N. Y.....	do.67
J. R. Leeson & Co., Boston, Mass.....	do.60
Item 264, American thread, No. 16 :	
Detre & Blackburn, Philadelphia, Pa.....	do.59
John H. Tissot, jr., New York, N. Y.....	do.54
J. R. Leeson & Co., Boston, Mass.....	do.65
Item 265, American thread, No. 20 :	
Detre & Blackburn, Philadelphia, Pa.....	do.66
John H. Tissot, jr., New York, N. Y.....	do.59
J. R. Leeson & Co., Boston, Mass.....	do.70
Item 266, American thread, No. 30 :	
Detre & Blackburn, Philadelphia, Pa.....	do.73
John H. Tissot, jr., New York, N. Y.....	do.69
J. R. Leeson & Co., Boston, Mass.....	do.80
Item 267, American thread, No. 35 :	
Detre & Blackburn, Philadelphia, Pa.....	do.81
John H. Tissot, jr., New York, N. Y.....	do.76
J. R. Leeson & Co., Boston, Mass.....	do.95
Item 268, No. 30, 2-cord thread, in skeins :	
Detre & Blackburn, Philadelphia, Pa.....	do.74
Item 269, No. 60, 2-cord thread, in skeins :	
Detre & Blackburn, Philadelphia, Pa.....	do.1. 00
Item 270, No. 35, 3-cord gilling thread, gray :	
Detre & Blackburn, Philadelphia, Pa.....	do.58
John H. Tissot, jr., New York, N. Y.....	do.59
J. R. Leeson & Co., Boston, Mass.....	do.80
Item 271, No. 45, 3-cord thread, gray :	
Detre & Blackburn, Philadelphia, Pa.....	do.83
John H. Tissot, jr., New York, N. Y.....	do.69
J. R. Leeson & Co., Boston, Mass.....	do.90
Boston Thread and Twine Company, Boston, Mass.....	do.70
Item 272, thread for Smyth book-sewing machines, any required number :	
H. Griffin & Sons, New York, N. Y.....	per dozen71
Willimantic Linen Company, New York, N. Y.....	do.857
J. R. Leeson & Co., Boston, Mass.....	do.85
Item 273, thread for Smyth book-sewing machines, No. 16 :	
John H. Tissot, jr., New York, N. Y.....	per spool78
H. Griffin & Sons, New York, N. Y.....	do.65
Willimantic Linen Company, New York, N. Y.....	do.857
J. R. Leeson & Co., Boston, Mass.....	do.45
Item 274, thread for Smyth book-sewing machines, No. 24 :	
John H. Tissot, jr., New York, N. Y.....	do.1. 05
H. Griffin & Sons, New York, N. Y.....	do.80
Willimantic Linen Company, New York, N. Y.....	do.1. 143
J. R. Leeson & Co., Boston, Mass.....	do.61
Item 275, thread for Smyth book-sewing machines, Nos. 36 and 40 :	
John H. Tissot, jr., New York, N. Y.....	do.1. 25
H. Griffin & Sons, New York, N. Y.....	do.1. 00
Willimantic Linen Company, New York, N. Y.....	do.1. 428
J. R. Leeson & Co., Boston, Mass.....	do.76
Item 276, soft twine, 3, 5, 6, or 12 ply :	
Louis Dejonge & Co., New York, N. Y.....	per pound265
Detre & Blackburn, Philadelphia, Pa.....	do.24
John Campbell & Co., New York, N. Y.....	do.27
H. Griffin & Sons, New York, N. Y.....	do.29
Boston Thread and Twine Company, Boston, Mass.....	do.26

Item 277, tinned wire for sewing machines, No. 23 :	
Washburn & Moen Manufacturing Company, Worcester, Mass	per pound.. \$0.09
T. W. & C. B. Sheridan, New York, N. Y.	do..... .0825
Russell Fraser, New York, N. Y.	do..... .085
Geo. W. Prentiss & Co., Holyoke, Mass.	do..... .08
Item 278, tinned wire for sewing machines, No. 24 :	
Washburn & Moen Manufacturing Company, Worcester, Mass	do..... .093
T. W. & C. B. Sheridan, New York, N. Y.	do..... .085
Russell Fraser, New York, N. Y.	do..... .085
Geo. W. Prentiss & Co., Holyoke, Mass.	do..... .085
Item 279, round wire for stitching machines, No. 22 :	
Washburn & Moen Manufacturing Company, Worcester, Mass	do..... .075
T. W. & C. B. Sheridan, New York, N. Y.	do..... .08
Russell Fraser, New York, N. Y.	do..... .085
Geo. W. Prentiss & Co., Holyoke, Mass.	do..... .065
Barnhart Brothers & Spindler, Chicago, Ill.	do..... .09
Item 280, round wire for stitching machines, No. 24 :	
Washburn & Moen Manufacturing Company, Worcester, Mass	do..... .078
T. W. & C. B. Sheridan, New York, N. Y.	do..... .085
Russell Fraser, New York, N. Y.	do..... .085
Geo. W. Prentiss & Co., Holyoke, Mass.	do..... .07
Barnhart Brothers & Spindler, Chicago, Ill.	do..... .095
Item 281, flat wire for stitching machines, No. 20 by 23 :	
Washburn & Moen Manufacturing Company, Worcester, Mass	do..... .08
T. W. & C. B. Sheridan, New York, N. Y.	do..... .10
Russell Fraser, New York, N. Y.	do..... .105
Geo. W. Prentiss & Co., Holyoke, Mass.	do..... .09
Barnhart Brothers & Spindler, Chicago, Ill.	do..... .12
Item 282, stereotype metal :	
Columbia Smelting and Refining Works, New York, N. Y.	do..... .06
Lewis Hopfenmaier, Washington, D. C.	do..... .06
B. Lowenstein & Bro., New York, N. Y.—	
Sample A	do..... .068
Sample B	do..... .062
Sample C	do..... .052
Merchant & Co., Incorporated, Philadelphia, Pa.—	
Sample No. 1	do..... .065
Sample No. 2	do..... .0575
Sample No. 3	do..... .055
G. D. Mackey, New York, N. Y.—	
Sample No. 1	do..... .08
Sample No. 2	do..... .066
M. Lissberger, New York, N. Y.—	
Sample No. 1	do..... .061
Sample No. 2	do..... .051
Sample No. 3	do..... .043
Barnhart Brothers & Spindler, Chicago, Ill.	do..... .075
Item 283, lead :	
Lewis Hopfenmaier, Washington, D. C.	do..... .035
B. Lowenstein & Bro., New York, N. Y.	do..... .035
G. D. Mackey, New York, N. Y.	do..... .038
M. Lissberger, New York, N. Y.	do..... .034
Item 284, bar tin :	
Lewis Hopfenmaier, Washington, D. C.	do..... .157
B. Lowenstein & Bro., New York, N. Y.	do..... .158
G. D. Mackey, New York, N. Y.	do..... .155
M. Lissberger, New York, N. Y.	do..... .148
Item 285, antimony and tin :	
Lewis Hopfenmaier, Washington, D. C.	do..... .13
B. Lowenstein & Bro., New York, N. Y.	do..... .129
G. D. Mackey, New York, N. Y.	do..... .125
M. Lissberger, New York, N. Y.	do..... .114
Item 286, tin foil :	
B. Lowenstein & Bro., New York, N. Y.	do..... .173
G. D. Mackey, New York, N. Y.	do..... .175
M. Lissberger, New York, N. Y.	do..... .156

Item 287, copper battery plates:		
B. Lowenstein & Bro., New York, N. Y.	per pound.	\$. 134
Merchant & Co., Incorporated, Philadelphia, Pa.	do.	1225
G. D. Mackey, New York, N. Y.	do.	135
M. Lissberger, New York, N. Y.	do.	123
Item 288, sifted cast-iron filings:		
B. Lowenstein & Bro., New York, N. Y.	do.	.034
G. D. Mackey, New York, N. Y.	do.	.021
M. Lissberger, New York, N. Y.	do.	.018
Item 289, sulphate of copper:		
B. Lowenstein & Bro., New York, N. Y.—		
Sample A.	do.	.051
Sample B.	do.	.049
Shoemaker & Busch, Philadelphia, Pa.	do.	.039
Mackall Brothers & Flemer, Washington, D. C.	do.	.044
Z. D. Gilman, Washington, D. C.	do.	.0425
Item 290, calcined plaster of paris:		
D. Connell, Washington, D. C.	per barrel.	1. 80
Shoemaker & Busch, Philadelphia, Pa.	do.	2. 24
Hugh Reilly, Washington, D. C.	do.	1. 65
Item 291, blocking board:		
G. D. Mackey, New York, N. Y.	per foot.	. 15
P. E. Cowman, Boston, Mass.	do.	. 15
Item 292, stereotype backing paper, 19 by 24 inches, 40 pounds:		
G. D. Mackey, New York, N. Y.	per ream.	4. 20
Wm. A. Wheeler, jr., New York, N. Y.	do.	4. 40
B. & O. Myers, New York, N. Y.	do.	3. 80
Item 293, stereotype backing paper, 19 by 24 inches, 50 pounds:		
G. D. Mackey, New York, N. Y.	do.	5. 30
Wm. A. Wheeler, jr., New York, N. Y.	do.	5. 50
B. & O. Myers, New York, N. Y.	do.	4. 75
Item 294, stereotype backing paper, 19 by 24 inches, 60 pounds:		
G. D. Mackey, New York, N. Y.	do.	6. 40
Wm. A. Wheeler, jr., New York, N. Y.	do.	6. 60
B. & O. Myers, New York, N. Y.	do.	5. 70
Item 295, white tissue paper, No. 1, 19 by 24 inches:		
G. D. Mackey, New York, N. Y.	do.	1. 30
Wm. A. Wheeler, jr., New York, N. Y.	do.	1. 15
B. & O. Myers, New York, N. Y.	do.	1. 28
Item 296, extra cream tissue paper, No. 1, 19 by 24 inches:		
G. D. Mackey, New York, N. Y.	do.	1. 70
Wm. A. Wheeler, jr., New York, N. Y.	do.	1. 65
B. & O. Myers, New York, N. Y.	do.	1. 68
Item 297, sulphuric acid:		
Shoemaker & Busch, Philadelphia, Pa.	per carboy.	3. 00
Charles H. Pleasants, New York, N. Y.	do.	3. 72
Mackall Brothers & Flemer, Washington, D. C.	do.	3. 55
Z. D. Gilman, Washington, D. C.	do.	3. 12
Item 298, muriatic acid:		
Shoemaker & Busch, Philadelphia, Pa.	do.	2. 50
Hugh Reilly, Washington, D. C.	do.	3. 25
Charles H. Pleasants, New York, N. Y.	do.	3. 47
Mackall Brothers & Flemer, Washington, D. C.	do.	2. 99
Z. D. Gilman, Washington, D. C.	do.	3. 00
Item 299, plumbago:		
Jos. Dixon Crucible Company, Jersey City, N. J.	per pound.	. 306
Ilsley, Doubleday & Co., New York, N. Y.	do.	. 25
Item 300, stereotype backing powder:		
J. Fremont Frey, Indianapolis, Ind.	do.	. 06
Young & Co., New Haven, Conn.	do.	. 04
Item 301, glue:		
Harry M. Schneider, Washington, D. C.	do.	. 111
S. Isaacs, New York, N. Y.	do.	. 136
Baeder, Adamson & Co., Philadelphia, Pa.	do.	. 09
Diamond Glue Company, Chicago, Ill.	do.	. 085
Swift & Co., Chicago, Ill.—		
Sample A.	do.	. 085
Sample B.	do.	. 08
Sample C.	do.	. 09

Item 301, glue—Continued.	
Chas. Townsend, New York, N. Y.	per pound . . . \$0.091
Armour & Co., New York, N. Y.—	
Sample No. 2322.	do.085
Sample No. 2427.	do.092
Sample No. 2453.	do.102
Item 302, ultramarine blue:	
Geo. F. Muth & Co., Washington, D. C.	do.092
Shoemaker & Busch, Philadelphia, Pa.	do.104
Hugh Reilly, Washington, D. C.	do.12
W. H. Butler, Washington, D. C.	do.14
H. Kohnstamm & Co., New York, N. Y.	do.19
Solomon & Schwartz, New York, N. Y.	do.10
Item 303, chrome yellow, dark orange:	
Geo. F. Muth & Co., Washington, D. C.	do.093
Shoemaker & Busch, Philadelphia, Pa.	do.105
Hugh Reilly, Washington, D. C.	do.11
W. H. Butler, Washington, D. C.	do.12
Solomon & Schwartz, New York, N. Y.	do.15
Item 304, chrome yellow:	
Geo. F. Muth & Co., Washington, D. C.	do.093
Shoemaker & Busch, Philadelphia, Pa.	do.084
Hugh Reilly, Washington, D. C.	do.11
W. H. Butler, Washington, D. C.	do.12
Solomon & Schwartz, New York, N. Y.	do.15
Item 305, soluble blue:	
Geo. F. Muth & Co., Washington, D. C.	do.38
Shoemaker & Busch, Philadelphia, Pa.	do.399
H. Kohnstamm & Co., New York, N. Y.	do.45
Solomon & Schwartz, New York, N. Y.	do.37
Item 306, carmine, No. 40.	
Geo. F. Muth & Co., Washington, D. C.	per ounce . . . 24
Shoemaker & Busch, Philadelphia, Pa.	do.23
H. Kohnstamm & Co., New York, N. Y.	do.30
Mackall Brothers & Flemer, Washington, D. C.	do.21
Solomon & Schwartz, New York, N. Y.	do.23
Item 307, cochineal lake, marbler's colors:	
H. Kohnstamm & Co., New York, N. Y.	per pound . . . 45
Solomon & Schwartz, New York, N. Y.	do.24
Item 308, sweet oil:	
D. Connell, Washington, D. C.	per dozen . . . 60
Shoemaker & Busch, Philadelphia, Pa.	do.49
J. C. Ergood & Co., Washington, D. C.	do.46
A. G. Belden & Co., New York, N. Y.	do.1.30
Item 309, virgin olive oil:	
D. Connell, Washington, D. C.	per quart . . . 55
Shoemaker & Busch, Philadelphia, Pa.	do.478
J. C. Ergood & Co., Washington, D. C.	do.55
A. G. Belden & Co., N. Y.	do.48
Item 310, French book varnish:	
Louis Dejonge & Co., New York, N. Y.	per dozen . . . 12.50
Item 311, white shell-lac:	
Shoemaker & Busch, Philadelphia, Pa.	per pound . . . 349
Z. D. Gilman, Washington, D. C.	do.38
Item 312, orange shell-lac:	
Geo. F. Muth & Co., Washington, D. C.	do.382
Shoemaker & Busch, Philadelphia, Pa.	do.284
Z. D. Gilman, Washington, D. C.	do.35
Item 313, egg albumen:	
Louis Dejonge & Co., New York, N. Y.	do.53
Shoemaker & Busch, Philadelphia, Pa.	do.675
John Campbell & Co., New York, N. Y.	do.55
H. Kohnstamm & Co., New York, N. Y.	do.49
Mackall Brothers & Flemer, Washington, D. C.	do.56
H. Griffin & Sons, New York, N. Y.	do.56
Z. D. Gilman, Washington, D. C.	do.54
Item 314, blood albumen:	
Shoemaker & Busch, Philadelphia, Pa.	do.165

Item 314, blood albumen—Continued.

John Campbell & Co., New York, N. Y.	per pound	\$0. 20
H. Kohnstamm & Co., New York, N. Y.	do	. 21
Mackall Brothers & Flemer, Washington, D. C.	do	. 19
Z. D. Gilman, Washington, D. C.	do	. 22
Slade, Hipp & Meloy, Chicago, Ill	do	. 30

Item 315, pearlash:

Shoemaker & Busch, Philadelphia, Pa.	do	. 07
Charles H. Pleasants, New York, N. Y.	do	. 07
Mackall Brothers & Flemer, Washington, D. C.	do	. 07
Z. D. Gilman, Washington, D. C.	do	. 07

Item 316, dextrin, best light:

Shoemaker & Busch, Philadelphia, Pa.	do	. 059
Mackall Brothers & Flemer, Washington, D. C.	do	. 057
Z. D. Gilman, Washington, D. C.	do	. 05

Item 317, beeswax:

Shoemaker & Busch, Philadelphia, Pa.	do	. 329
Smith, Kline & French Company, Philadelphia, Pa.	do	. 34
Charles H. Pleasants, New York, N. Y.	do	. 26
Mackall Brothers & Flemer, Washington, D. C.	do	. 335
Z. D. Gilman, Washington, D. C.	do	. 38

Item 318, granulated gum arabic:

Shoemaker & Busch, Philadelphia, Pa.	do	. 399
Mackall Brothers & Flemer, Washington, D. C.	do	. 39
Z. D. Gilman, Washington, D. C.	do	. 36

Item 319, gum arabic sorts:

Geo. F. Muth & Co., Washington, D. C.	do	. 165
Shoemaker & Busch, Philadelphia, Pa.	do	. 224
Mackall Brothers & Flemer, Washington, D. C.—		
Sorts	do	. 19
Siftings	do	. 14
Z. D. Gilman, Washington, D. C.	do	. 18

Item 320, gum hog:

Charles H. Pleasants, New York, N. Y.—		
Sample No. 1	do	. 2025
Sample No. 2	do	. 285
H. Kohnstamm & Co., New York, N. Y.	do	. 38
Z. D. Gilman, Washington, D. C.	do	. 26

Item 321, gum tragacanth:

Shoemaker & Busch, Philadelphia, Pa.—		
Sample A	do	. 64
Sample B	do	. 42
Smith, Kline & French Company, Philadelphia, Pa.	do	. 54
Charles H. Pleasants, New York, N. Y.	do	. 54
Mackall Brothers & Flemer, Washington, D. C.—		
Sample No. 4	do	. 65
Sample No. 5	do	. 475
Z. D. Gilman, Washington, D. C.—		
Sample No. 1	do	. 69
Sample No. 2	do	. 44
Sample No. 3	do	. 34
Sample No. 4	do	. 29

Item 322, eosin:

Shoemaker & Busch, Philadelphia, Pa.	do	1. 42
H. Kohnstamm & Co., New York, N. Y.	do	1. 55
Mackall Brothers & Flemer, Washington, D. C.	do	1. 55
Z. D. Gilman, Washington, D. C.	do	1. 80
Slade, Hipp & Meloy, Chicago, Ill.	do	2. 50

Item 323, powdered borax:

Geo. F. Muth & Co., Washington, D. C.	do	. 073
Shoemaker & Busch, Philadelphia, Pa.	do	. 069
Charles H. Pleasants, New York, N. Y.	do	. 10
J. C. Ergood & Co., Washington, D. C.	do	. 09
Mackall Brothers & Flemer, Washington, D. C.	do	. 074
Z. D. Gilman, Washington, D. C.	do	. 08

Item 324, pulverized alum:

Geo. F. Muth & Co., Washington, D. C.	do	. 022
Shoemaker & Busch, Philadelphia, Pa.	do	. 034

Item 324, pulverized alum—Continued.

The Manhattan Supply Company, New York, N. Y.	per pound.	\$0.037
Smith, Kline & French Company, Philadelphia, Pa.	do.	.035
Charles H. Pleasants, New York, N. Y.	do.	.045
J. C. Ergood & Co., Washington, D. C.	do.	.05
Mackall Brothers & Flemer, Washington, D. C.—		
Ground	do.	.023
Powdered	do.	.034
Z. D. Gilman, Washington, D. C.	do.	.025

Item 325, oxalic acid:

Shoemaker & Busch, Philadelphia, Pa.	do.	.079
Smith, Kline & French Company, Philadelphia, Pa.	do.	.09
Charles H. Pleasants, New York, N. Y.	do.	.0825
Mackall Brothers & Flemer, Washington, D. C.	do.	.079
Z. D. Gilman, Washington, D. C.	do.	.09

Item 326, creosote:

Shoemaker & Busch, Philadelphia, Pa.	do.	.369
Smith, Kline & French Company, Philadelphia, Pa.	do.	.80
Charles H. Pleasants, New York, N. Y.	do.	.99
Z. D. Gilman, Washington, D. C.	do.	.96

Item 327, stronger water ammonia:

Shoemaker & Busch, Philadelphia, Pa.	do.	.084
Mackall Brothers & Flemer, Washington, D. C.	do.	.075
Z. D. Gilman, Washington, D. C.	do.	.09

Item 328, guards for patent backs:

Altemus & Co., Philadelphia, Pa.	per guard	.009
----------------------------------	-----------	------

Item 329, backs for money-order guard books:

Gustav A. Schurmann, New York, N. Y.	per back	.70
--------------------------------------	----------	-----

Item 330, canvas for covering blank books:

W. D. Clark & Co., Washington, D. C.—		
Sample A	per yard	.205
Sample B	do.	.245
Sample C	do.	.26
Sample D	do.	.275
Thomas G. Hood, Philadelphia, Pa.—		
Sample No. 1	do.	.21
Sample No. 2	do.	.236
Sample No. 3	do.	.275

Item 331, gray super:

Louis Dejonge & Co., New York, N. Y.	do.	.024
J. F. Travis's Sons, New York, N. Y.—		
Sample No. 1	do.	.025
Sample No. 2	do.	.0275
Sample No. 3	do.	.035
H. Griffin & Sons, New York, N. Y.	do.	.0275

Item 332, tablet composition:

Bingham Brothers Company, New York, N. Y.	per pound	.20
American Type Founders' Company (Marder, Luce & Co. Branch), Chicago, Ill.	do.	.25
Samuel Bingham's Manufacturing Company, Chicago, Ill.	do.	.25
H. Griffin & Sons, New York, N. Y.	do.	.22
Layton Elastic Glue Company, Chicago, Ill.	do.	.125
Slade, Hipp & Meloy, Chicago, Ill.	do.	.20

Item 333, parchment substitute, $\frac{5}{8}$ -inch:

H. Griffin & Sons, New York, N. Y.	per piece	.60
------------------------------------	-----------	-----

Item 334, bookbinding band, $\frac{5}{8}$ -inch:

H. Griffin & Sons, New York, N. Y.	do.	.43
------------------------------------	-----	-----

Item 335, good family flour:

John B. Daish, Washington, D. C.	per barrel	3.29
W. M. Galt & Co, Washinton, D. C.	do.	2.85
W. H. Tenney & Sons, Washington, D. C.—		
Sample A	do.	3.00
Sample B	do.	4.00
J. C. Ergood & Co., Washington, D. C.	do.	3.45
B. B. Earnshaw & Bro., Washington, D. C.	do.	3.60

Item 336, white wine vinegar:

D. Connell, Washington, D. C.	per gallon	.09
John B. Daish, Washington, D. C.	do.	.094
Charles H. Pleasants, New York, N. Y.	do.	.14
J. C. Ergood & Co., Washington, D. C.	do.	.10

No. 29.—*Statement of proposals received for lithographing and engraving during the fiscal year ended June 30, 1896.*

SCHEDULE OF PROPOSALS FOR ENGRAVING 5 RELIEF-PLATE ILLUSTRATIONS FOR SIXTEENTH ANNUAL REPORT OF THE DIRECTOR OF THE UNITED STATES GEOLOGICAL SURVEY, PART 2.

The Maurice Joyce Engraving Company, Washington, D. C.	\$9.36
Albany Engraving Company, Albany, N. Y.	10.87
Philadelphia Photo-Electrotype Company, Philadelphia, Pa.	10.90
New York Engraving and Printing Company, New York, N. Y.	14.00
Photo-Engraving Company, New York, N. Y.	15.00

SCHEDULE OF PROPOSALS FOR ENGRAVING 4 RELIEF-PLATE ILLUSTRATIONS FOR SIXTEENTH ANNUAL REPORT OF THE DIRECTOR OF THE UNITED STATES GEOLOGICAL SURVEY, PART 2.

Philadelphia Photo-Electrotype Company, Philadelphia, Pa.	\$5.00
Albany Engraving Company, Albany, N. Y.	6.06
The Maurice Joyce Engraving Company, Washington, D. C.	6.50
New York Engraving and Printing Company, New York, N. Y.	8.00
Photo-Engraving Company, New York, N. Y.	8.50

SCHEDULE OF PROPOSALS FOR REPRODUCING 19 ILLUSTRATIONS FOR SIXTEENTH ANNUAL REPORT OF THE DIRECTOR OF THE UNITED STATES GEOLOGICAL SURVEY, PART 2.

Item 1, photolithographing and printing 14,750 copies of 1 illustration:	
A. Hoen & Co., Baltimore, Md.	\$117.00
Item 2, engraving 18 relief-plate illustrations:	
The Maurice Joyce Engraving Company, Washington, D. C.	20.55
Photo-Engraving Company, New York, N. Y.	31.00

SCHEDULE OF PROPOSALS FOR REPRODUCING 100 ILLUSTRATIONS FOR SIXTEENTH ANNUAL REPORT OF THE DIRECTOR OF THE UNITED STATES GEOLOGICAL SURVEY, PART 2.

Item 1, chromolithographing and printing 14,750 copies each of 12 illustrations:	
Julius Bien & Co., New York, N. Y.	\$1,770.00
A. Hoen & Co., Baltimore, Md.	1,680.00
Item 2, engraving 30 illustrations by half-tone process:	
New York Engraving and Printing Company, New York, N. Y.	109.50
Philadelphia Photo-Electrotype Company, Philadelphia, Pa.	144.00
Photo-Engraving Company, New York, N. Y.	149.00
The Maurice Joyce Engraving Company, Washington, D. C.	157.95
The F. Gutekunst Company, Philadelphia, Pa.	165.20
Item 3, photoengraving 58 illustrations:	
Philadelphia Photo-Electrotype Company, Philadelphia, Pa.	24.00
The Maurice Joyce Engraving Company, Washington, D. C.	32.52
New York Engraving and Printing Company, New York, N. Y.	42.50
Photo-Engraving Company, New York, N. Y.	43.50
The F. Gutekunst Company, Philadelphia, Pa.	66.30

SCHEDULE OF PROPOSALS FOR ENGRAVING 822 RELIEF-PLATE ILLUSTRATIONS FOR REPORT OF SMITHSONIAN INSTITUTION FOR 1894, PART 2.

New York Engraving and Printing Company, New York, N. Y.	\$248.09
Philadelphia Photo-Electrotype Company, Philadelphia, Pa.	400.00
Albany Engraving Company, Albany, N. Y.	402.90
The Maurice Joyce Engraving Company, Washington, D. C.	408.64
Photo-Engraving Company, Washington, D. C.	437.80
The F. Gutekunst Company, Philadelphia, Pa.	856.46

SCHEDULE OF PROPOSALS FOR REPRODUCING 120 ILLUSTRATIONS FOR SIXTEENTH ANNUAL REPORT OF THE DIRECTOR OF THE UNITED STATES GEOLOGICAL SURVEY, PART 1.

Item 1, chromolithographing and printing 14,750 copies each of 7 illustrations:	
A. Hoen & Co., Baltimore, Md.	\$1,437.00
Julius Bien & Co., New York, N. Y.	1,855.00
Item 2, engraving 33 illustrations by half-tone process:	
New York Engraving and Printing Company, New York, N. Y.	144.00
The Maurice Joyce Engraving Company, Washington, D. C.	155.00
Photo-Engraving Company, New York, N. Y.	173.00

Item 3, photoengraving 80 illustrations :

The Maurice Joyce Engraving Company, Washington, D. C.....	\$35.88
Photo-Engraving Company, New York, N. Y.....	69.55
New York Engraving and Printing Company, New York, N. Y.....	82.00

SCHEDULE OF PROPOSALS FOR REPRODUCING 224 ILLUSTRATIONS FOR SIXTEENTH ANNUAL REPORT OF THE DIRECTOR OF THE BUREAU OF ETHNOLOGY.

Item 1, lithographing and printing 9,800 copies each of 12 illustrations :

Julius Bien & Co., New York, N. Y.....	\$1,299.00
The Giles Company, New York, N. Y.....	1,437.00
A. Hoen & Co., Baltimore, Md.....	1,500.00
J. Ottmann Lithographing Company, New York, N. Y.....	2,043.00

Item 2, engraving 118 illustrations by half-tone process :

Binner Engraving Company, Chicago, Ill.....	380.00
Moss Engraving Company, New York, N. Y.....	450.00
The Maurice Joyce Engraving Company, Washington, D. C.....	463.02
The F. Gutekunst Company, Philadelphia, Pa.....	479.50
New York Engraving and Printing Company, New York, N. Y.....	508.00
Photo-Engraving Company, New York, N. Y.....	512.40
Philadelphia Photo-Electrotype Company, Philadelphia, Pa.....	515.00

Item 3, photoengraving 94 illustrations :

Binner Engraving Company, Chicago, Ill.....	60.00
The Maurice Joyce Engraving Company, Washington, D. C.....	60.80
Photo-Engraving Company, New York, N. Y.....	71.39
Moss Engraving Company, New York, N. Y.....	85.00
New York Engraving and Printing Company, New York, N. Y.....	90.00
Philadelphia Photo-Electrotype Company, Philadelphia, Pa.....	92.75
The F. Gutekunst Company, Philadelphia, Pa.....	103.44

SCHEDULE OF PROPOSALS FOR REPRODUCING 16 ILLUSTRATIONS FOR BULLETIN OF UNITED STATES FISH COMMISSION FOR 1895.

Item 1, photolithographing and printing 6,794 copies of 1 illustration :

The Norris Peters Company, Washington, D. C.....	\$135.00
J. Ottmann Lithographing Company, New York, N. Y.....	291.00
A. Hoen & Co., Baltimore, Md.....	230.00

Item 2, engraving 15 relief-plate illustrations :

The Maurice Joyce Engraving Company, Washington, D. C.....	66.12
--	-------

SCHEDULE OF PROPOSALS FOR CHROMOLITHOGRAPHING AND PRINTING 14,750 COPIES OF 1 ILLUSTRATION FOR SIXTEENTH ANNUAL REPORT OF THE DIRECTOR OF THE UNITED STATES GEOLOGICAL SURVEY, PART 2.

Julius Bien & Co., New York, N. Y.....	\$259.00
A. Hoen & Co., Baltimore, Md.....	570.00
J. Ottmann Lithographing Company, New York, N. Y.....	670.00

SCHEDULE OF PROPOSALS FOR ENGRAVING 9 RELIEF-PLATE ILLUSTRATIONS FOR BULLETIN OF UNITED STATES FISH COMMISSION FOR 1895.

Albany Engraving Company, Albany, N. Y.....	\$9.91
Moss Engraving Company, New York, N. Y.....	10.00
New York Engraving and Printing Company, New York, N. Y.....	14.50
Photo-Engraving Company, New York, N. Y.....	16.50
Electro-Light Engraving Company, New York, N. Y.....	25.08

SCHEDULE OF PROPOSALS FOR ENGRAVING 16 RELIEF-PLATE ILLUSTRATIONS FOR FOURTEENTH ANNUAL REPORT OF THE DIRECTOR OF THE BUREAU OF ETHNOLOGY.

Moss Engraving Company, New York, N. Y.....	\$51.79
Albany Engraving Company, Albany, N. Y.....	57.50
New York Engraving and Printing Company, New York, N. Y.....	58.00

SCHEDULE OF PROPOSALS FOR REPRODUCING 65 ILLUSTRATIONS FOR HOUSE DOCUMENT NO. 175,
FIFTY-FOURTH CONGRESS, FIRST SESSION.

Item 1, chromolithographing and printing 2,050 copies each of 15 illustrations:

J. Ottmann Lithographing Company, New York, N. Y.....	\$917. 00
A. Hoen & Co., Baltimore, Md.	1, 400. 00
Julius Bien & Co., New York, N. Y.....	1, 764. 00

Item 2, engraving 50 relief-plate illustrations:

Moss Engraving Company, New York, N. Y.....	206. 05
Albany Engraving Company, Albany, N. Y.....	210. 00
New York Engraving and Printing Company, New York, N. Y.....	228. 00

SCHEDULE OF PROPOSALS FOR REPRODUCING 37 ILLUSTRATIONS FOR MONOGRAPH XXVII, UNITED
STATES GEOLOGICAL SURVEY.

Item 1, lithographing and printing 4,850 copies each of 13 illustrations:

J. Ottmann Lithographing Company, New York, N. Y.....	\$1, 812. 00
Julius Bien & Co., New York, N. Y.....	1, 877. 00
A. Hoen & Co., Baltimore, Md.....	2, 100. 00

Item 2, engraving 24 relief-plate illustrations:

Harry C. Jones, New York, N. Y.....	50. 00
The Maurice Joyce Engraving Company, Washington, D. C.....	53. 82
Moss Photo-Engraving Company, New York, N. Y.....	59. 52
New York Engraving and Printing Company, New York, N. Y.....	73. 00
Albany Engraving Company, Albany, N. Y.....	73. 84
Levytype Company, Philadelphia, Pa.....	78. 00
The F. Gutekunst Company, Philadelphia, Pa.....	88. 32

SCHEDULE OF PROPOSALS FOR REPRODUCING 132 ILLUSTRATIONS FOR SENATE DOCUMENT
NO. 137, FIFTY-FOURTH CONGRESS, FIRST SESSION.

Item 1, photolithographing and printing 2,350 copies each of 12 illustrations:

The Norris Peters Company, Washington, D. C.....	\$365. 00
Julius Bien & Co., New York, N. Y.....	425. 00
A. Hoen & Co., Baltimore, Md.....	560. 00

Item 2, engraving 120 relief-plate illustrations:

Harry C. Jones, New York, N. Y.....	675. 00
The F. Gutekunst Company, Philadelphia, Pa.....	764. 29
Moss Photo-Engraving Company, New York, N. Y.....	773. 01
New York Engraving and Printing Company, New York, N. Y.....	778. 00
The Maurice Joyce Engraving Company, Washington, D. C.....	800. 00
Levytype Company, Philadelphia, Pa.....	870. 00
Albany Engraving Company, Albany, N. Y.....	920. 00

SCHEDULE OF PROPOSALS FOR ENGRAVING 14 RELIEF-PLATE ILLUSTRATIONS FOR SEVENTEENTH
ANNUAL REPORT OF THE DIRECTOR OF THE UNITED STATES GEOLOGICAL SURVEY, PART 2.

The Maurice Joyce Engraving Company, Washington, D. C.....	\$45. 60
The Albany Engraving Company, Albany, N. Y.....	50. 80
Harry C. Jones, New York, N. Y.....	60. 00

SCHEDULE OF PROPOSALS FOR ENGRAVING 4 RELIEF-PLATE ILLUSTRATIONS FOR SEVENTEENTH
ANNUAL REPORT OF THE DIRECTOR OF THE UNITED STATES GEOLOGICAL SURVEY, PART 2.

The Albany Engraving Company, Albany, N. Y.....	\$4. 75
The Maurice Joyce Engraving Company, Washington, D. C.....	4. 90

SCHEDULE OF PROPOSALS FOR PHOTOLITHOGRAPHING AND PRINTING 12,200 COPIES EACH OF
35 ILLUSTRATIONS FOR HOUSE DOCUMENT NO. 279, PART 2, FIFTY-FOURTH CONGRESS, FIRST
SESSION.

The Werner Company, Akron, Ohio.....	\$1, 465. 00
Do.....	1, 560. 00
A. Hoen & Co., Baltimore, Md.....	1, 860. 00
Julius Bien & Co., New York, N. Y.....	2, 980. 00
The Norris Peters Company, Washington, D. C.....	3, 085. 00
J. Ottmann Lithographing Company, New York, N. Y.....	3, 209. 00

SCHEDULE OF PROPOSALS FOR REPRODUCING 39 ILLUSTRATIONS FOR SEVENTEENTH ANNUAL
REPORT OF THE DIRECTOR OF THE UNITED STATES GEOLOGICAL SURVEY, PART 2.

Item 1, chromolithographing and printing 15,350 copies each of 5 illustrations	
A. Hoen & Co., Baltimore, Md.....	\$1,400.00
Julius Bien & Co., New York, N. Y.....	1,578.00
J. Ottmann Lithographing Company, New York, N. Y.....	1,591.00
Item 2, engraving 34 relief-plate illustrations:	
The Albany Engraving Company, Albany, N. Y.....	87.06
The Moss Photo-Engraving Company, New York, N. Y.....	90.15
The Maurice Joyce Engraving Company, Washington, D. C.....	96.96
The F. Gutekunst Company, Philadelphia, Pa.....	99.59
Harry C. Jones, New York, N. Y.....	100.00

SCHEDULE OF PROPOSALS FOR REPRODUCING 10 ILLUSTRATIONS FOR SEVENTEENTH ANNUAL
REPORT OF THE DIRECTOR OF THE UNITED STATES GEOLOGICAL SURVEY, PART 3.

Item 1, chromolithographing and printing 15,350 copies each of 2 illustrations	
Julius Bien & Co., New York, N. Y.....	\$636.00
A. Hoen & Co., Baltimore, Md.....	660.00
J. Ottmann Lithographing Company, New York, N. Y.....	872.00
Item 2, engraving 8 relief-plate illustrations:	
The Maurice Joyce Engraving Company, Washington, D. C.....	4.02
The Moss Photo-Engraving Company, New York, N. Y.....	5.25
The Albany Engraving Company, Albany, N. Y.....	6.52
Harry C. Jones, New York, N. Y.....	8.00

SCHEDULE OF PROPOSALS FOR REPRODUCING 12 ILLUSTRATIONS FOR SEVENTEENTH ANNUAL
REPORT OF THE DIRECTOR OF THE UNITED STATES GEOLOGICAL SURVEY, PART 2.

Item 1, chromolithographing and printing 15,350 copies of 1 illustration:	
A. Hoen & Co., Baltimore, Md.....	\$125.00
J. Ottmann Lithographing Company, New York, N. Y.....	155.00
Julius Bien & Co., New York, N. Y.....	159.00
Item 2, engraving 11 relief-plate illustrations:	
The Maurice Joyce Engraving Company, Washington, D. C.....	9.84
The Albany Engraving Company, Albany, N. Y.....	11.70
The Moss Photo-Engraving Company, New York, N. Y.....	12.15
The F. Gutekunst Company, Philadelphia, Pa.....	14.85
Harry C. Jones, New York, N. Y.....	15.00

No. 30.—Statement showing the number of persons employed in the public printing and binding (including Congressional Record) during the fiscal year ended June 30, 1896, with the length of time each has been employed and the amount each has received.

Name.	Hours employed.	Amount earned.		Name.	Hours employed.	Amount earned.	
		Time work.	Piece-work.			Time work.	Piece-work.
Brian, H. T.	* 366	\$2,499.97		Atkins, J. H.	1,711½	\$684.60	
Espey, H. C.	* 282	1,620.66		Atkinson, E. T.	1,995½	798.20	
Abbott, W. R.	1,890	1,071.81		Atkinson, Fred. J.	368	147.20	
Abell, A. T.	1,781	445.24		Atkinson, Jas. S.	2,072½	925.52	
Abell, W. R.	144	36.00		Atwell, M. H.	2,341½	561.96	
Abernethy, Charles	1,899½	759.80		Aukward, Geo. H.	2,300	920.00	
Ackerman, A. M.	1,549½	342.10		Auracher, C. C.	2,206	1,233.40	
Ackert, B. H.	2,201	880.52		Austin, Bruce.	2,258½	909.80	
Acton, Geo. C.	1,908	477.00		Austin, Ernest R.	1,839	735.60	
Adams, Annie C.	1,796½	378.42		Austin, G. L.	1,244	319.80	
Adams, A. S.			\$417.47	Austin, James E.	2,798	879.20	
Adams, Benjamin M.	276	138.00		Avis, William	2,680	885.63	
Adams, Nellie R.	* 854	160.21		Babbitt, Izora E.	2,290	916.00	
Adams, N. S.	280	132.48		Babcock, David A.	2,752	917.70	
Adams, J. H.	88	35.20		Babcock, J. H.	2,328	1,233.82	
Adams, V. L.	* 330	990.00		Babcock, Jas. H.	1,995½	990.65	
Adams, W. H.	2,402	961.20		Babcock, John	2,181	938.70	
Adams, W. R.	1,055½	281.67		Babcock, L.		\$635.82	
Adams, W. S.	1,320	528.00		Backman, F.	1,804	676.50	
Addis, L. D.	1,859	594.86		Baden, Thad.	2,125½	1,025.48	
Addison, Mary	954	178.81		Bailey, S.		332.82	
Adie, Alice.			486.39	Bailey, Wm. H.	2,108½	1,150.48	
Ager, Kate.	1,673	351.67		Bain, P. C.	1,870½	748.20	
Albertson, Geo. H.	2,076	830.56	3.13	Baker, Albert.	* 302	1,932.80	
Albritton, Jessie.	1,829	372.76		Baker, Arthur E.	2,246½	898.60	
Alburtis, Jas. H.	2,304	1,221.12		Baker, Chas. W.	2,294½	927.40	
Aler, Walter M.	155	71.20		Baker, F.	1,665	399.60	
Alexander, C. J.	1,286	514.40		Baker, G. L.	1,837½	466.62	
Alford, D. M.	2,339	960.04		Baker, Geo. F.	1,816	726.40	
Alford, J. R.	2,166½	1,279.56		Baker, W. S.	1,830	969.90	
Alford, Lee F.	416	166.40		Baldenecker, Th. E.	1,934½	773.80	
Alleger, Thos. J.	88	35.20		Baldwin, E. F.		526.72	
Allen, Clemment.	2,091	588.72		Baldwin, W. J.	1,931	969.20	
Allen, F.	15	3.75		Ball, L. L.	2,126	531.60	
Allen, H. M.	1,344	336.00		Ball, William A.	1,130	506.32	
Allen, John P.	1,753	701.20		Ballard, Orville L.	1,893	662.55	
Allen, Thomas.	128	64.00		Baltzell, John	2,304	921.60	
Allison, A. A.	88	35.20		Barber, John T.	40	16.00	
Allison, A. M.	1,260½	504.20		Barbour, Thos. S.	24	8.10	
Allsworth, A. E.	1,400½	582.52		Barker, F. C.	2,335	934.00	
Alverson, J. L.	2,373½	1,187.85		Barker, M. E.	1,516½	363.96	
Aman, F. A.	1,935½	493.87		Barnes, Clair C.	1,331½	532.60	
Amazeen, Chas. B.	863	345.20		Barnes, Geo. O.	1,727	690.80	
Ambler, Louis F.	2,048	621.41		Barnes, J. W.	344	137.60	
Ambrose, J. F.	2,223½	972.76		Barnes, Laura I.		426.17	
Ambrose, M.			441.60	Barnes, Wm.	302	56.96	
Amoss, James O.	1,447½	579.00		Barnett, May	1,591	381.84	
Anderson, A. W.	639	183.30		Barnhart, F. H.	1,719	687.60	
Anderson, Edna S.			326.78	Barnhart, Grant S.	1,279½	511.80	
Anderson, Ella	1,606	385.44		Barnhill, Wm. P.	913	365.20	
Anderson, John G.	1,233	563.13		Barnum, Horatio	2,372½	949.00	
Anderson, Ollie.			365.29	Barnum, Mark, jr.	88	35.20	
Anderson, R. T.	1,332½	533.00		Barr, M. W.	2,304	921.60	
Andrew, E. H.	2,331	1,042.49		Barr, Will S.	2,100	923.16	
Andrews, A. E. I.			409.67	Barrell, Mary H.	* 293	1,465.00	
Andrews, C. A.			519.85	Barrett, Annie		581.83	
Andrews, I. L.			377.62	Barrett, Julia		413.59	
Andrews, M. L.			380.74	Barrett, Marion R.		425.21	
Anson, Eugene.	200	80.00		Barrett, Robert D.	1,245½	498.20	
Archer, Andrew W.	1,330½	532.20		Barringer, Arthur B.	392	156.80	
Armor, Margaret M.	1,889	356.68		Barringer, M.	2,295	918.00	
Armstrong, Arthur.	1,219½	487.80		Barron, Alice J.	1,411	297.73	
Armstrong, F. A.	1,352	405.60	149.95	Barron, C. I.	1,118	282.69	
Armstrong, Harry A.	152	60.80		Barrows, B. F.	2,295½	918.20	
Armstrong, James R.	1,226½	490.72		Barrows, Thos.	799½	378.43	
Armstrong, Jno.	1,358½	543.40		Barry, J.		371.16	
Arnold, A. J.	2,093½	1,097.13		Bartels, A. J.	2,067	826.80	
Arnold, Geo. J.	1,744	697.60		Bartlett, Carrie A.	2,272½	545.40	
Arnold, Helton	* 309½	656.16		Barton, C. C.	2,188	875.84	
Ashby, Mary Sabin.	2,342½	937.00		Barton, Edmund E.	1,157½	463.00	
Ashcom, Mary			423.12	Barton, Harry	89	16.87	
Ashe, Annie	1,328	398.40	171.35	Bassler, Henry W.	1,801	720.40	
Ashion, H. F.	1,068½	534.25		Bastian, Chas. S.	2,260½	1,219.47	
Ashley, Wm. F.	2,406	1,203.00		Bastress, D. W.	2,459	1,229.50	
Atherton, E. N.	115	28.75		Bateman, Wm. I.	464	185.60	

* Days.

No. 30.—Statement showing the number of persons employed in the public printing and binding (including Congressional Record) during fiscal year, etc.—Cont'd.

Name.	Hours employed.	Amount earned.		Name.	Hours employed.	Amount earned.	
		Time work.	Piece-work.			Time work.	Piece-work.
Batson, Martin K....	1,952	\$490.80		Bloor, Victoria E....	1,199	\$253.39	
Battles, S. L.....	2,098	943.04		Blore, Mary.....	2,365	946.00	
Bauer, C. A.....	897½	359.00		Blosser, Ross J....	1,936	774.40	
Baxter, Frank A....	430	172.00		Blunden, N. A.....	2,267	1,055.47	
Baxter, S. W.....	2,779½	1,125.12		Blush, Rosa.....	374	78.54	
Bayly, Jno. A.....	1,717½	495.37		Boag, J. O.....	1,849½	739.80	
Beach, H. D.....	328	131.20		Bobbitt, R. L.....	2,185	981.36	
Beadle, Stephen A..	1,384½	553.92		Bochner, Jno. A....	1,732	649.50	
Beall, Esau.....	1,625	650.00		Boernstein, Henry N.	2,311½	1,225.09	
Beall, J. W.....	1,630½	652.20		Boiffeuille, Adrian S.	1,214	485.60	
Beall, R. E.....	1,887½	771.65		Boland, B. T.....		\$567.51	
Beamer, Andrew G..	40	16.00		Bolt, Orville C.....	359½	143.80	
Beasley, W. A.....	2,210	964.44		Bond, John H.....	1,989½	497.37	
Beatty, R. L.....	1,718½	687.40		Bonney, Byron W..	1,211	484.40	
Beaumont, Emma...	232	55.68		Boo, Louis E.....	1,727½	721.40	
Bechtel, W. H.....	2,382½	982.20		Booker, Rose V....	1,768	372.78	12.25
Bechert, C. V.....	2,306	576.47		Boone, Mary E.....	1,377	290.68	
Beck, A. W.....	2,832	955.80		Boone, N. F.....	1,699½	531.09	
Beck, Hm. H.....	2,343	961.86		Borgerding, Rudolph	1,764	705.60	
Becker, Lott H....	2,297	918.80		Boring, E. P.....	2,191½	876.60	
Beckert, Thos. J...	343½	137.40		Borland, Alex. T...	1,233	308.25	
Beeks, E. T.....	648	162.00		Bornkessel, T. C...	2,375½	952.66	
Beene, Russell O...	* 295	968.00		Borst, J. A.....	1,845½	389.04	27.38
Belcher, Ida P....	1,932	463.68		Borst, Kate C.....	2,302	552.48	
Bell, Ellen.....		\$369.88		Boss, John P.....	2,167½	867.00	
Bell, Frank.....	2,337½	584.37		Boss, John R.....	2,318½	947.61	
Bell, John E.....	724½	289.50		Boss, Laura V.....	2,340	491.40	
Bell, S. H.....	{ 2,133½ } * 21	1,315.51		Bosworth, Henry H.	2,528	713.99	
Bell, T. S.....	2,454½	613.62		Boteler, Harry S...	938	471.60	
Beller, Charles E..	2,217	886.80		Boteler, O. C.....	40	16.00	
Bellinger, Abra...		339.19		Boucher, Anna.....	36	6.75	
Bellinger, O. B...	2,241	1,000.32		Bowden, Fletcher..	1,856½	809.28	
Benedict, Harold..	* 288	1,808.50		Bowe, Patrick.....	2,340	646.60	
Benedict, Ray.....	2,292	687.60		Bowen, A. W.....	2,435½	976.40	
Benham, John S...	1,821	637.34		Bowersox, Mary...	1,206	226.07	
Benjamin, W. T...	1,742	525.12		Bowie, A. J.....	2,233½	536.04	
Bennet, Jere.....	1,992	902.28		Bowie, Carrie C...	1,442½	360.62	
Bennett, Chas. E..	2,888	1,048.60		Bowie, Thos.....	2½	.50	
Bennett, H. L.....	192	48.00		Bowling, Annie...	56	13.44	260.70
Bennett, L. J.....	2,124	955.79		Bowman, Robert S.	1,205	482.00	
Bennett, Thos. D..	2,917½	1,387.96		Bowman, W. H....	2,427	608.62	
Bentzler, Jno. L...	894	357.60		Boyd, Alex.....	1,735	694.00	
Berg, John R.....	2,299	1,357.26		Boyd, W. M.....	1,887½	755.00	
Berger, Joseph J..	1,746	698.40		Boyden, Eugene C..	1,669½	667.80	
Bergin, James E...	* 275	1,695.25		Boyle, Fanny.....	1,623	362.60	
Bergin, Mary L...	2,360½	566.52		Boynton, Geo. W..	1,670½	671.00	
Bernhard, Talitha		401.27		Brace, Minnie W...	919½	220.68	
Bernhardi, Chas...	2,280	684.00		Bracken, James...	1,695	474.55	
Berrigan, Michael G.	{ 1,254 } * 11	369.64		Bradford, John L..	1,257½	315.37	
Berry, George.....	416	166.40		Bradford, Wm. R..	2,162½	865.00	
Bertha, Mary E...	1,772	425.28		Bradley, Enoch K..	148	38.20	
Bethson, J. K.....	2,177½	658.53		Bradley, Harry...	1,235	494.00	
Beyler, Edward...	1,592½	637.00		Bradley, J. R.....	327½	134.83	
Bibb, Robt. T....	{ 2,214½ } * 13	1,182.20		Brady, Anna.....	395	74.20	
Bickers, R. S.....	1,707½	426.87		Brady, Chas. J....	1,684½	673.80	
Bierley, William..	1,080	270.60		Brady, Eugene E...	2,381½	1,057.40	
Biggart, C.....	1,128	270.72		Brady, John.....	2,380	666.40	
Biggins, Mamie R.	* 314	1,004.80		Brady, Rosa.....		361.36	
Billings, H. B...	2,291½	1,003.04		Bragg, Robert E...	1,182	472.80	
Billings, T. E....	2,303½	1,012.60		Branchcomb, Benj. F.	2,360½	777.27	
Bilyeu, Geo. W...	1,665½	666.20		Brandner, Veronia.	1,580	332.72	
Binkert, Damon A.	1,857½	743.00		Brandt, Adam.....	* 227	1,271.50	
Birmingham, Jos. J.	1,669½	837.75		Brannham, W. Russell	2,249	902.00	
Bisbee, Jos. E.....	1,689½	675.80		Brannan, Mary A..		464.78	
Bishop, Varden...	1,724	659.60		Brantly, C. J....	1,700½	680.20	
Bivins, J. D.....	1,739½	740.60		Bray, Robert T....	468	224.64	
Black, Raleigh M..	458	183.20		Breen, James.....	2,180	1,024.60	
Blackstone, Lillie L.	1,863½	447.24		Breen, S. A.....	2,304	921.60	
Blackmon, H. C...	2,304	576.00		Bregazzi, Rose....	45½	10.92	
Blair, Nellie.....	1,437½	302.29		Brennan, Jas. F...	1,673	669.20	
Blake, Edwin M...	2,428	971.20		Brennan, Margaret L.	808	151.50	
Blake, Thomas...	335	152.69		Breslin, John.....		439.30	
Blake, W. W.....	1,723½	810.04		Breslin, Jno.....	1,361	539.60	
Blanchard, Susan E.	1,068	320.40	177.21	Brewer, Wallace...	2,192	876.80	
Blessing, L. M....	-2.466	1,003.06		Brewington, James E.	2,352	940.80	
Bloomer, A. F....	2,336½	1,381.25		Brewster, John T..	1,924	769.60	
				Brice, E. L.....	984	476.73	
				Brick, Emma L...		433.61	
				Brickley, John....	124	58.28	

No. 30.—Statement showing the number of persons employed in the public printing and binding (including Congressional Record) during fiscal year, etc.—Cont'd.

Name.	Hours employed.	Amount earned.		Name.	Hours employed.	Amount earned.	
		Time work.	Piece-work.			Time work.	Piece-work.
Bridge, Alice M.			\$396.72	Burgess, Josie M.			\$401.95
Bridger, J. D.	2, 235½	\$1, 184.81		Burgess, M. A.			333.46
Briggs, Wm.	* 307	1, 765.25		Burgess, R. W.	759½	\$303.80	
Brigham, W. H.	2, 138½	855.52		Burgess, W. R.	2, 335½	934.20	
Bright, C. B.	1, 973½	819.12		Burgy, Marie.	1, 809½	381.76	
Bright, J. E.	2, 335½	1, 170.80		Burke, Catherine.	1, 386	292.82	
Bright, Wm. H.	2, 533	711.38		Burke, Geo. O.	1, 909	477.25	
Brightthoft, Sophieine	540	101.23		Burke, James J.	1, 403½	561.40	
Brinkley, V. T.	1, 589½	398.07		Burke, Jerome B.	1, 464	494.10	
Britt, Geo. R. P.	2, 292½	917.00		Burke, John C.	2, 407	971.17	
Brittain, Alice A.			295.36	Burke, Julia M.	1, 440	576.00	
Broadnax, James H.	2, 202	979.56		Burke, Maggie.	1, 823	436.90	
Broas, John M.	2, 319½	1, 160.80		Burke, Mamie H.			568.32
Brockwell, W. N.	1, 705½	692.70		Burke, Mary A.	1, 880	470.00	
Brodie, C. C.	2, 327½	1, 038.44		Burke, Michael.	1, 708	440.07	
Bromley, W. R.	2, 400½	1, 257.60		Burkholder, E.	1, 832	769.32	
Brooke, Jas. E.	2, 396	1, 198.00		Burklin, Geo.	2, 279	1, 207.87	
Brooks, James H.	40	16.00		Burlingame, Wm.	1, 965½	557.92	
Brooks, H. H.	2, 380	499.79		Burnett, N. P.	1, 778	444.90	
Brooks, R. H.	1, 712½	860.45		Burns, Chas. T.	2, 331½	1, 039.80	
Brooks, W. S.	2, 277	1, 187.00		Burns, Geo. G.	2, 283	1, 015.76	
Brosnahan, M.	2, 280½	1, 026.31		Burns, John H.	2, 452½	861.51	
Brosnan, Eugene, jr.	2, 349	939.60		Burns, John J.	{ 960 * 168 }	1, 348.80	
Brosnan, Margaret.	2, 392½	571.90		Burns, John J.	703½	281.40	
Broughton, L. Joe.	1, 440	395.76		Burns, Joseph A.	1, 589½	635.80	
Brower, Chas. E.	288	76.40		Burns, Nellie C.			239.08
Brower, Wilbur G.	1, 792½	717.00		Burns, W. S., jr.	* 305	1, 139.80	
Brown, C. P.	2, 274½	909.80		Burnside, F. E.	352	168.96	
Brown, Elliott W.	2, 461	501.57		Burnside, J. S.	2, 265	1, 020.06	
Brown, Eugene S.	2, 419½	968.00		Burr, Ada.			342.62
Brown, Florence.			314.98	Burr, J. A.			288.98
Brown, Frank B.	2, 235	894.00		Burritt, Jessie A.			449.72
Brown, H. G.	2, 012½	805.00		Burross, Anna.			435.58
Brown, Henry.	2, 006½	379.36		Burross, Mary.	1, 594	382.56	
Brown, J. M.	2, 848	811.24		Burson, Isaac A.	2, 246	788.40	
Brown, J. M. Edm'ds.	2, 128	807.00		Burwell, O. K.			400.02
Brown, James G.	1, 359½	543.80		Bush, John K.	2, 290	916.00	
Brown, Levi.	1, 288	515.20		Bush, William.	2, 117	529.30	
Brown, Marietta S.			337.76	Bushes, R.	1, 781½	427.56	
Brown, Mary E.	2, 312	485.51		Bushnell, Daniel W.	1, 456	582.40	
Brown, Morgau J.	832	208.00		Buskuhl, Fred.	1, 922	480.60	
Brown, R.	2, 043	383.13		Bussey, Albert J.	2, 322	1, 217.13	
Brown, Sarah.	372	69.73		Busteed, R. H.	2, 277½	911.00	
Brown, Thomas.	1, 771	464.95		Butcher, J. H.	* 295	1, 032.50	
Brown, W. A.	1, 219½	509.24		Butcher, J. W., jr.	2, 311½	433.96	
Brown, Willis G.	2, 340½	937.84		Bute, Edward.	611	110.45	
Browne, Jno. C.	1, 717½	687.00		Butler, Agnes.	1, 186	222.30	
Browne, John D.	1, 725	499.58		Butler, Bartholomew W.	1, 424	569.60	
Browne, Kate I.	1, 737½	325.76		Butler, Lizzie.	1, 146	214.79	
Bruce, Jeanne.	2, 294	917.60		Butscher, Edward P.	2, 278½	911.40	
Bruffy, G. T.	2, 174	869.60		Bynum, T. A.	2, 264	1, 336.36	
Brumelkamp, J. A.			414.87	Byrd, Thomas.	2, 512	737.90	
Brummett, A. C.	1, 722	431.89		Byrne, Joseph H.	2, 313½	1, 156.75	
Bryarly, Susan F.			559.07	Byrne, Mary E.			281.74
Bryerton, Maggie.	842½	202.20		Byrne, P. J.	2, 265	906.00	
Buchanan, Chas. B.	1, 435	574.00		Byrne, Peter.	2, 288½	915.40	
Buckingham, Clint. O.	1, 739½	817.55		Byrne, Peyton.	1, 217½	487.00	
Buckingham, Glenn.	2, 206	885.60		Byrnes, John J.	244	97.60	
Buckland, F. E.	279	111.60		Byrnes, Henry B.	272	127.84	
Buckley, Anna.			276.64	Byrnes, Thos. F.	1, 917	766.80	
Buckley, Daniel J.	776	310.40		Cadett, Geo. H.	1, 764½	705.80	
Buckley, Dennis.	2, 360½	944.20		Cady, L. M.	2, 447	984.56	
Buddington, Anna E.			578.03	Cady, W. S.	2, 280	923.40	
Budlong, E. M.	1, 692	406.08		Caldwell, H. H.	425	184.16	
Buehler, A. J.	970	405.40		Callaghan, Mary.	1, 946½	110.52	
Buehler, J. Fr.	2, 293	917.20		Callaghan, William.	1, 372½	406.15	
Bugental, John F.	2, 385½	1, 186.55		Callahan, A.	2, 304	552.96	
Bullard, Leelia.	2, 282½	540.84		Callahan, J. J.	2, 174½	1, 034.28	
Bullock, M. E.	2, 198½	881.69		Callahan, John J.	1, 762	991.42	
Bullock, W. P.	848	254.40		Callahan, T. F.	* 224	1, 288.00	
Bunpus, Frank M.	2, 012	503.20		Callan, Teresa M.			370.33
Bunpus, L. D.	2, 841	958.78		Callanan, Margaret.	2, 370½	498.75	
Bundy, A. A.	2, 355	942.00		Calkins, Orville A.	1, 456	582.40	
Bunn, Sidney S.	1, 560½	390.10		Calvo, Mary E.			546.91
Bunnell, John S.	1, 762½	796.40		Cameron, Wm. H.	1, 903	540.90	
Burchfield, George S.	421½	106.07		Cammack, M.	1, 112	333.60	164.28
Burchfield, Wm. E.	2, 180½	971.52		Cammack, Virginia.	1, 927½	462.60	
Burger, Ellen.	54	10.12					
Burges, E. C.	1, 836½	387.42					

* Days.

No. 30.—Statement showing the number of persons employed in the public printing and binding (including Congressional Record) during fiscal year, etc.—Cont'd.

Name.	Hours employed.	Amount earned.		Name.	Hours employed.	Amount earned.	
		Time work.	Piece-work.			Time work.	Piece-work.
Camp, Arthur W.....	964½	\$241.12		Childress, J. W.....	2,309	\$1,023.60	
Campbell, A. J.....	2,223	889.36		Childs, Samuel N.....	1,545¾	618.30	
Campbell, Emma.....	747	140.04		Childs, Thomas.....	2,288	915.20	
Campbell, F. W.....	1,871½	760.13		Chiple, Joseph F.....	378	151.20	
Campbell, John B.....	2,360	1,180.15		Chisholm, D. V.....	2,204½	976.64	
Campbell, Thos. A.....	2,259	904.24		Chisholm, R. F.....	88	35.20	
Campbell, Wm. S.....	1,744	697.60		Choate, Jno. W.....	1,029½	411.80	
Canfield, J. B.....	368	147.20		Christian, Robert W.....	1,232	492.80	
Canning, Samuel J.....	1,053	421.20		Christian, Rufus L.....	2,437½	1,272.50	
Canting, Kate.....	1,423½	341.64		Christian, Wm. H.....	1,343	516.57	
Capell, Charles A.....	2,272	1,022.40		Christie, Geo. P.....	2,026½	900.84	
Carberry, Stella.....	8	1.68		Christie, Harry R.....	1,840½	1,013.06	
Carey, H. J.....	2,137	1,004.56		Christy, Edwin F.....	1,832½	920.25	
Carleton, Robert P.....	1,714½	487.82		Chrouiger, J. E.....	1,238	310.87	
Carney, Geo. A.....	1,766	706.40		Clagett, E. H.....	2,296	551.04	
Carpenter, Emma J.....			\$398.19	Clark, Chas. E.....	2,048½	637.31	
Carpenter, Fannie L.....	2,368½	551.98		Clark, Geo. E.....	40	16.00	
Carpenter, Lizzie.....	1,697½	318.22		Clark, John W.....	2,243	897.20	
Carpenter, W. H.....	2,147	976.84		Clark, L. B.....	2,187	922.02	
Carr, A. A.....	952	303.31		Clark, Mandamus.....	1,383	484.04	
Carr, Chas. C.....	1,813	566.56		Clark, Nellie.....		\$375.15	
Carr, David H.....	439	175.60		Clark, Perry.....	2,512	785.00	
Carr, John H.....	*288	576.00		Clark, Sarah P.....	1,963½	413.41	22.67
Carr, W. H.....	1,762½	616.87		Clark, Thos. W.....	427	204.96	
Carrier, Asa L.....	1,358	543.52		Clarke, Clara L.....			449.37
Carrigan, Annie.....			708.30	Clarke, Edith E.....	*307	1,206.00	
Carrigan, Wm. J.....	2,036	564.34		Clarke, Joseph S.....	1,656	877.68	
Carrington, S. A.....	1,494	373.50		Clarke, Wm. Y.....	384	153.60	
Carroll, Geo. S.....	{1,376 *118}	817.74		Clarkson, M.....			399.70
Carroll, Louis.....	1,846	776.60		Clarkson, W. F.....	760	304.00	
Carroll, Michael.....	1,728	548.50		Cleary, James.....	1,828	457.00	
Carroll, Thomas.....	14	7.20		Clement, A. H.....	1,937½	415.00	
Carson, M. A.....			290.06	Clements, Ella F.....			380.64
Carter, Clara E.....	2,119½	508.68		Clements, L. J.....	2,393	1,033.97	
Carter, De Witt.....	1,446	542.35		Clifford, Jos. E.....	1,472	368.00	
Carter, Edward L.....	680	340.00		Clifford, Thos.....	2,052½	1,036.56	
Carter, Georgie I.....	1,040	260.00		Clinton, F. S.....	2,035½	1,013.18	
Carter, J. W.....	2,303	1,101.87		Clough, Allan C.....	2,292½	1,051.05	
Carter, Lilly.....	432	90.16	160.40	Coakley, G.....	1,654½	415.42	
Carter, Owen L.....	2,190	1,021.84		Coates, E. E.....	2,143	857.20	
Carter, William.....	2,376	635.52		Cobb, Carrie B.....			421.33
Carter, Wm. J.....	708	177.00		Cobb, J. C.....	405½	162.20	
Carver, W. R.....	2,284½	1,210.77		Cobb, John B.....	2,302	575.50	
Casey, Daniel J.....	1,715½	686.20		Cobb, Wm. E.....	368	147.20	
Casey, John E.....	2,301½	1,164.68		Cochnowier, F. C.....	1,104	331.20	164.15
Casey, Jos. E.....	2,187½	875.00		Cochran, John E.....	2,136	854.40	
Casper, E.....			559.11	Cocke, Fannie D.....	1,868	433.92	
Cassidy, Chas. J.....	1,334½	533.80		Coder, M. G.....	1,352	405.60	135.34
Caton, John G.....	464	185.60		Coe, Geo. N.....	88	35.20	
Caton, John P. D.....	1,715½	686.20		Cohen, Meyer S.....	1,798	719.20	
Caton, Mary.....	1,739	366.87		Coiner, J. D.....	280	91.60	
Caton, P. A.....	2,092½	841.16		Coke, Emily T.....	1,945½	466.92	
Caton, Timothy.....	1,205½	192.59		Colbert, John.....	1,654	428.40	
Cavanaugh, James.....	1,288	402.50		Colbert, Mathew.....	1,828½	688.87	
Cavis, A. T.....	2,286½	1,211.84		Cole, Ira E.....	1,722	865.20	
Cawood, Blanche.....			414.98	Cole, John.....	1,716	686.40	
Cawson, Chas. C.....	2,304	1,152.00		Cole, M. M.....			346.61
Cays, Theo. A.....	2,075½	830.20		Cole, Samuel.....	1,915	478.75	
Chadwick, De Witt C.....	2,245	1,332.89		Coleman, Benj.....	1,660½	419.75	
Chaires, Annie E.....	1,478	354.72	94.69	Coleman, C. O.....	1,129	564.50	
Chambers, E. B.....	2,235	925.58		Coleman, Laura.....			416.82
Chamberlain, B. A.....	2,387	967.40		Colignon, Joseph.....	1,599½	639.80	
Champ, Lillie C.....	2,350	564.00		Colklesser, A. A.....	920	220.80	
Champlin, Robert C.....	2,390½	956.20		Collar, Edwin.....	2,334	1,041.00	
Chapman, Annie.....	216	45.36		Collar, Lora E.....			10.62
Chapman, Geo. T.....	1,984	767.40		Collard, Otis B.....	1,692½	406.20	
Chapman, Joseph B.....	*295	945.60		Collins, Bernard J.....	1,681	672.40	
Chapman, S. A.....	1,722½	322.96		Collins, J.....			426.33
Chapman, W. S.....	2,014½	708.15		Collins, Joice.....	660	123.70	
Charles, E. G.....			317.07	Collins, T. H.....	2,293½	1,032.05	
Chase, F.....			297.76	Collins, W. H.....	*288	1,843.20	
Chase, Florence P.....	*76	218.88		Collins, Wm.....	372	95.00	
Chase, Robert H.....	1,116	279.00		Collison, H.....	2,282½	547.80	
Chase, W. O.....	824	266.70		Colnan, John.....	2,404	721.20	
Chase, Wm. H.....	2,346	1,046.88		Colne, C. C.....	1,856	742.40	
Chedal, May B.....			520.09	Cologne, N. S.....	1,328½	531.40	
Cheeks, Henrietta J.....			427.89	Colquitt, G. D.....	2,365½	1,043.72	
Chewing, M. A.....	1,353	324.72		Colt, James B.....	1,770	442.49	
				Columbus, A.....			432.47

* Days.

No. 30.—Statement showing the number of persons employed in the public printing and binding (including Congressional Record) during fiscal year, etc.—Cont'd.

Name.	Hours employed.	Amount earned.		Name.	Hours employed.	Amount earned.	
		Time work.	Piece-work.			Time work.	Piece-work.
Columbus, Annie H.	1, 288	\$309.12		Crellin, Mary A.			\$701.88
Colvin, G. Raymond	* 12	18.00		Crenshaw, W. H.	1, 428½	\$571.40	
Colvin, G. S.	662	124.12		Crider, Laura			412.40
Colvin, John	216	63.45		Crist, Raymond F.	*296	947.20	
Colwell, Fred. M.	1, 015½	253.87		Crittenden, T. B.	88	35.20	
Colwell, J. Frank	2, 256	902.40		Crocker, Howard D.	96	38.40	
Comber, Annie.	1, 718	429.48		Crollard, Lizzie.			355.72
Combs, Ardella	250	46.86	\$97.79	Cromelien, Sarah C.	2, 126½	850.60	
Conger, Wm. H.	1, 221	488.40		Croncy, Amanda J.	897	215.28	
Conklin, John H.	1, 368	547.20		Cronin, Nellie	24	5.04	
Connell, Michael F.	1, 640	474.00		Cronin, P. J.	336	161.28	
Connell, Sarah A.	2, 276	1, 041.63		Crooks, C.	1, 827	570.94	
Connely, B. M.	2, 353	957.60		Cross, Annie E.			561.42
Connely, J. J.	2, 193½	1, 073.50		Cross, George A.	2, 451	981.44	
Connely, James H.	2, 495	915.50		Cross, J. W.	785	350.60	
Connolly, M. P.	1, 982½	897.64		Cross, Lena M.	1, 882	396.99	7.16
Conner, Abbie R.	1, 649	395.76		Crowe, Thos. D.	{ 120 *183¾ }	433.04	
Conner, James D.	1, 559	623.60		Crowley, Patrick	2, 896	957.07	
Conner, Wm. C.	1, 088	435.20		Crump, E. C.	1, 669	884.57	
Connors, Fred	2, 073	1, 028.97		Crump, Wm. F.	1, 356	542.52	
Connolly, John F.	2, 287½	1, 025.04		Crupper, F. F.			84.69
Connor, Agnes G.			294.89	Crush, J. E.	1, 730	432.50	
Connor, Cornelius A.	400	160.00		Cruso, William	2, 304	676.80	
Connor, John B.	1, 739½	695.80		Crutchfield, E. W.	2, 107½	746.55	
Conrad, M. E. P.	436	174.40		Cuddy, Matthias.	1, 916½	761.59	
Constantine, B. F.	850	340.00		Culbertson, S. S.	2, 288½	1, 030.40	
Contee, John.	80	20.00		Culhane, James	1, 591½	636.60	
Conway, Thomas	1, 823	460.47		Cullen, A. W.	1, 644	346.75	
Cook, A. G.	40	16.00		Cullen, C. P.	1, 257½	503.00	
Cook, Carrie			343.69	Cuney, N. W.	2, 264	566.18	
Cook, John.	2, 752	916.97		Cunningham, Effie.	2, 413	506.73	
Cook, Mary H.	900	216.00		Cunningham, J. C.	1, 944	486.00	
Cook, Robert M.	2, 374½	950.44		Cunningham, Jno. A.	1, 450	729.20	
Cooke, Adelia			361.89	Cunningham, S. K.	1, 285	366.74	
Cooke, John E.	1, 962	490.55		Curran, A. F.	1, 491	596.40	
Cooley, Leander B.	2, 321	1, 038.24		Curran, Fannie E.			315.41
Cooley, R. T.	1, 696	424.00		Curry, J. W.	1, 944	487.90	
Cooney, James J.	1, 297	518.80		Curtis, Kate	809½	194.28	399.20
Cooney, W. J. T.	40	16.00		Curtis, Maggie	2, 271	911.20	
Cooper, Samuel.	216	40.50		Cyphers, C. M.	1, 810½	382.03	
Copper, Samuel R.	2, 174	1, 021.73		Dailey, James S.	2, 188½	875.40	
Corbin, M.			401.99	Dakin, J. C.	1, 672½	687.24	
Corey, Elvira W.	945	189.00		Dale, O. S.	761	228.66	
Cornelius, Geo. M.	1, 193½	493.72		Dalkin, Isabella			558.58
Cornish, Joseph S.	1, 433	358.82		Dame, May	1, 657½	369.10	
Cornman, Ephraim.	*283	1, 541.00		Damon, Everett E.	1, 302	520.80	
Cornwell, Frank	2, 193½	877.40		Dandrow, C. F.	965	406.08	
Cornwell, L. W.	2, 377½	1, 070.32		Daniel, Nannie			355.07
Corridor, Joanna	1, 619	340.57		Darby, Anna	{ 1, 637½ *8 }	360.03	
Costello, Mary.	2, 318	434.62		Darling, Delphine.	1, 769	331.67	
Costigan, Lawrence.	2, 491	691.50		Dart, Ida	854	213.49	
Coston, W. Brice.	2, 024	916.48		Dassori, F. J.	994	526.82	
Cotter, James W.	2, 369¼	948.80		Dausch, Kate M.			366.93
Coughlan, Alice M.	1, 336	400.80	171.18	Da Vega, E. McClure			349.79
Count, J. W.	1, 901	1, 124.27		Davenport, M. S.	512	128.00	
Courtney, John J.	306	143.81		Davenport, Samuel.	1, 852½	926.25	
Cousar, J. L.	1, 754	657.74		Davies, S. E.	1, 845	819.48	
Covert, C. T.	1, 823½	763.80		Davis, Alfred A.	1, 240	496.00	
Covert, S. T.	*301	1, 637.44		Davis, Charles	2, 720	898.84	
Cowden, Frank B.	1, 336	534.40		Davis, Chas. F.	2, 333	1, 237.39	
Cowell, H. C.	2, 196	1, 032.12		Davis, E. D.	1, 714½	535.78	
Cowgill, John	1, 824	456.00		Davis, Elizabeth.	1, 858½	392.05	
Cox, Charles H.	2, 022½	809.00		Davis, Fred. L.	2, 264	1, 199.90	
Cox, Edwin P.	1, 944½	827.76		Davis, H. C.	8	4.00	
Cox, Frank B.	1, 824	916.40		Davis, Ivins.	2, 243½	998.92	
Cox, Frank P.	2, 288	429.00		Davis, M. A.	199	49.75	
Cox, Isaiah	2, 355	942.00		Davis, May V.	2, 253	473.13	
Cozlin, Jacob	2, 383	953.20		Davis, S. M.	1, 815	727.04	
Craft, Max.	990½	346.67		Davis, W. H.	1, 948	809.44	
Craig, Amanda	2, 387	501.48		Davis, Wm. H.	168	67.20	
Craig, Benj. P.	328	131.20		Davison, A. J.	1, 927	482.05	
Cramer, Laura R.	2, 301	552.24		Davison, E. W.	88	35.20	
Crandall, Anna.	*308	887.04		Dawley, Harry R.	2, 223	1, 318.92	
Crandall, F. A.	*314	3, 008.12		Dawson, Thomas J.	8	2.70	
Cranford, Horace.	2, 133½	849.40		Dawson, William.	1, 800	450.00	
Cratty, Kate.	1, 044	195.74		Day, J. P.	1, 362	544.80	
Crawford, S. T.	1, 426	570.40					
Crawford, Wm.	2, 056	535.65					
Creed, J. W.	1, 763½	450.07					

* Days.

No. 30.—Statement showing the number of persons employed in the public printing and binding (including Congressional Record) during fiscal year, etc.—Cont'd.

Name.	Hours employed.	Amount earned.		Name.	Hours employed.	Amount earned.	
		Time work.	Piece-work.			Time work.	Piece-work.
Day, John.....	56	\$29.20		Dougherty, T. A.....	791½	\$316.60	
Dean, R. L.....	1, 832	590.35		Dougherty, William.....	1, 896½	758.60	
Deane, Walter P.....	1, 742½	905.65		Douglas, Alexander.....	2, 310	924.48	
Deans, A. C.....	1, 161½	464.60		Dove, Mary F.....			\$347.14
De Caidry, E.....	2, 237	1, 318.46		Dow, M. E.....	1, 724½	413.88	
Decker, Käte.....			\$406.42	Dowden, C. P.....	1, 638	412.50	
Debrick, W. H.....	1, 240	496.00		Dowden, Kate.....			397.66
Dee, Hannah.....	192	36.00		Dowell, Geo. P.....	2, 388½	1, 150.40	
De Fontes, Jos.....	2, 333	583.25		Dowling, Frank.....	2, 360	944.00	
Defrees, A. S.....	1, 540	455.50		Dowling, J. L.....			372.17
Deiggs, H. O.....	88	35.20		Downey, Mary A.....	1, 038	249.12	
De Groot, W. A.....	1, 138½	455.40		Downie, Lizzie.....			439.43
Delahunt, John.....	2, 312	1, 040.38		Downs, A.....	2, 041½	408.16	15.89
Delawder, Mary A.....	* 305½	702.65		Doxey, Hindman.....	1, 818	881.70	
Delevigne, Arthur C.....	2, 127	850.80		Doyle, Mary.....	1, 572	294.67	
Delamico, Jos. G.....	40	16.00		Drake, Claude F.....	769	307.60	
DeLoe, W. W.....	2, 302	920.80		Drake, H. F. J.....	* 291	1, 455.00	
Dement, Elizabeth.....	1, 730	365.07		Drayton, W. H.....	2, 315	926.00	
Dement, Elmer.....	40	16.00		Dreis, Martin.....	2, 088	835.20	
Dement, Lena.....	1, 175½	293.87		Drew, Julius.....	2, 383	1, 404.54	
De Moll, Maggie.....			401.03	Driggers, John S.....	2, 746½	776.56	
Denham, C.....	2, 288	915.20		Dubant, Grace I.....	2, 261	535.44	
Denham, D. H.....	208	104.00		Dubant, Maud.....			328.95
Denham, L. W.....	548	219.20		Dubois, M. A.....	2, 114½	845.80	
Dennis, Charles.....	2, 068	728.28		Ducatel, B. W.....	1, 728	691.20	
Dennison, Chas. S.....	1, 294½	517.80		Duffy, Charles J.....	327	130.80	
Dennison, Jerry.....	88	35.20		Duffy, Kate E.....			414.61
Densmore, Howell.....	2, 308½	1, 017.40		Duffy, Maggie A.....	2, 278	546.72	
De Van, Georgie.....	36	6.74		Dugan, Jennie I.....	1, 639½	393.48	
Devlin, John P.....	2, 355	944.60		Dumble, Jessie F.....	2, 359½	943.80	
Devlin, Margaret M.....	1, 394½	334.68		Dummer, Geo. E.....	2, 261	904.40	
Dewey, Lizzie.....	1, 742	418.08		Dumont, Julia.....			449.44
Dexter, W. H.....	2, 003	801.32		Dunbar, May.....	1, 115	234.81	
Dibble, Chas. E.....	2, 335	1, 020.08		Dunham, Tillie.....			369.46
Dice, John.....	1, 917	670.95		Dunlap, O. F.....	2, 041	816.40	
Dickel, A. J. W.....			208.77	Dunn, Michael.....	918	367.20	
Dickens, Mary.....	819½	196.68		Dunn, Robt. A. S.....	544	136.00	
Dickinson, Fannie.....			531.30	Dunn, W. F.....	{ 1, 036½ { 168	1, 515.34	
Dickman, J. B.....	2, 339½	1, 239.93		Dunne, Wm. G.....	2, 304	1, 152.00	
Dierken, Agnes.....			378.49	Dunnigan, Mary.....	354	66.35	
Dierken, Joseph.....	* 288	1, 584.00		Dunning, H.....	2, 013½	851.60	
Dietrich, Edward.....	2, 308½	1, 028.08		Dunnington, George.....	2, 298	574.49	
Diggs, N.....			455.31	Dunnington, Lucy P.....			403.92
Dillman, J. W. L.....	2, 345	1, 035.56		Durdin, A. C.....	2, 424	1, 215.04	
Dillon, John B.....	926½	231.62		Durfee, James G.....	2, 359	1, 180.70	
Dillon, Thos.....	2, 012	548.24		Durham, Mary C.....	1, 606	385.44	
Dittrich, Albert W.....	176	70.40		Duriso, John R.....	2, 058½	933.68	
Divine, Luther.....	2, 213½	885.40		Dutch, Edward.....	2, 281½	570.37	
Dixon, L. L.....	1, 808	723.20		Dutcher, Laura.....	42	7.87	
Dobbert, John J.....	421	168.40		Dutcher, Milton M.....	1, 438½	575.52	445.44
Dobbs, H. C.....	1, 923½	769.40		Dutrow, A.....	608	127.68	
Dodd, Permelia.....			498.68	Dutton, John W.....	1, 735	433.75	
Dodge, G. C.....	1, 240	310.00		Duvall, Jas. E.....	1, 371	548.40	
Dodge, Sarah.....			310.08	Dwight, E. J.....	1, 882½	796.20	
Dodge, W. A.....	2, 303½	1, 220.85		Dwyer, John L.....	778½	311.40	
Doering, R. L.....	88	35.20		Dwyer, Wm.....	1, 020	408.00	
Doherty, John.....	1, 927½	771.00		Dyer, Albert R.....	2, 280	1, 208.40	
Doherty, Mary.....	1, 913½	403.43		Earl, Rebecca.....			264.31
Dohoney, John.....	2, 334½	950.92		Earnest, A. T.....	1, 649½	577.31	
Dolan, Christopher.....	2, 591	911.68		Easterbrook, H. D.....	2, 288	1, 346.83	
Dolan, Lizzie.....	1, 733	324.90		Easterling, Thos. C.....	1, 039½	415.80	
Donaldson, Ellen.....	1, 679	402.96		Eaton, Orson.....	2, 227½	779.47	
Donaldson, W. B.....	2, 296	918.40		Eberbach, Edward.....	2, 299	1, 149.70	
Donagan, Patrick J.....	1, 750½	700.20		Eckdall, Carl.....	1, 009½	403.80	
Donn, Frank.....	2, 174	869.60		Eckels, P. J.....	2, 319	579.74	
Donn, T. M.....	2, 290½	1, 031.43		Eckert, Thos. C.....	2, 304	585.50	
Donnelly, Mary.....	1, 740	326.20		Eckloff, C. R.....	1, 618	647.20	
Donovan, John.....	768	241.18		Eddy, Orrin.....	1, 805	722.00	
Donovan, Samuel P.....	88	35.20		Edelen, Clayton A.....	1, 495½	771.55	
Doocy, J. W.....	2, 279	1, 139.50		Edie, M. A.....			361.98
Dooley, Rose E.....	1, 741½	440.12		Edmonds, Sarah.....			402.38
Doonan, Thomas.....	2, 412	1, 206.00		Edmondston, Annie.....	1, 206	226.04	
Dorsey, Frank.....	1, 323	330.74		Edmondston, Florence E.....	2, 007½	481.80	
Dorsey, Reuben J. E.....	2, 472	618.00		Edmonson, H. A.....	1, 408	351.99	
Dorsey, W. F.....	2, 217½	887.00		Edmonston, Arch.....	1, 829	731.60	
Dorsey, Wm. B.....	1, 819½	391.11		Edmunds, Samuel W.....	2, 170	1, 150.00	
Dotin, Chas. O.....	40	16.00		Edmunds, Will M.....	* 231½	1, 331.12	
Dougherty, John F.....	1, 320	337.65					
Dougherty, Mary E.....	1, 904	455.25					

* Days.

No. 30.—Statement showing the number of persons employed in the public printing and binding (including Congressional Record) during fiscal year, etc.—Cont'd.

Name.	Hours employed.	Amount earned.		Name.	Hours employed.	Amount earned.	
		Time work.	Piece-work.			Time work.	Piece-work.
Edsall, John H.	1, 938½	\$883. 12		Fenton, Elsie F.	303	\$63. 62	\$288. 51
Edwards, C. B., jr. . .	2, 333	933. 20		Fenton, J. J.	2, 271½	908. 60	
Edwards, I lora . . .	1, 974½	416. 41		Ferguson, John F. . .	1, 914½	670. 03	
Edwards, Lizzie. . .	1, 643½	410. 87		Ferneylough, G. N. . .	2, 047	511. 80	
Edwards, S.	* 317	951. 00		Ferrier, Sam'l	2, 213	885. 32	
Egan, Wm.	1, 642½	416. 69		Field, Sadie.			619. 10
Egbert, Wm. J. . . .	2, 374	1, 188. 00		Fiesse, Chas.	2, 202	880. 80	
Eggleston, M. E. . .			\$300. 22	Finch, George.	1, 371½	548. 60	
Eichelberger, Geo. F.	1, 891	661. 83		Fink, M. B.	1, 065	478. 06	
Eisenberg, John . .	2, 010	932. 99		Fimney, M. J.	1, 721	413. 04	
Elkins, P. M.	2, 299	1, 034. 55		Fisher, Amanda E. . .			370. 68
Ellegood, G. A. . . .	233½	93. 40		Fisher, Amelia. . . .			274. 48
Ellegood, J. E. . . .	40	16. 00		Fisher, Edward Y. . .	2, 376	1, 016. 80	
Elliott, Harry W. . .	1, 735½	867. 75		Fisher, Emma L. . . .			375. 05
Ellis, Edna R.	2, 166	454. 98		Fisher, Grace Lee. . .	2, 312	924. 80	
Ellis, Ella P.			370. 64	Fisher, John P.	1, 912½	874. 68	
Ellis, Ettie S.			301. 29	Fisher, Minnie E. . . .			554. 00
Ellis, Geo.	2½	. 50		Fisher, W. H.	2, 242½	897. 00	
Ellis, George D. . . .	2, 125½	1, 126. 50		Fithian, R. P.	1, 481	592. 40	
Ellis, George K. . . .	880	220. 00		Fitzgerald, Geo. S. . .	2, 384	953. 76	
Ellis J. Curtis. . . .	352	140. 80		Fitzgerald, James E. .	283	128. 80	
Ellis, James	2½	. 50		Fitzgerald, John J. . .	2, 150½	946. 40	
Ellis, Kate M.	2, 451½	514. 78		Fitz Hugh, Ella M. . .	1, 650	396. 00	
Ellis, Mabel			591. 50	Fitzpatrick, Henry . .	1, 667	666. 80	
Ellis, Naomi.	1, 885	471. 24		Fitzpatrick, J. B. . . .	1, 825½	730. 20	
Ellis, Sallie J.			378. 52	Fitzpatrick, J. F. . . .		873	349. 20
Ellis, S. C.	2, 090	836. 00		Fitzpatrick, Mary E. .	1, 673½	401. 64	
Ellsworth, Mary E. .			15. 45	Fitzpatrick, Mary H. .	1, 523	365. 52	
Elwood, C. Thos. . .	1, 747	698. 80		Fitzpatrick, Michael. .	1, 406	425. 40	
Elwood, Cora M. . . .	1, 781	333. 92		Fitzsimmons, Mary . .			382. 63
Emmons, L. H.	2, 294½	918. 40		Fitz Simons, A.	1, 713	685. 20	
Emory, A. W.	2, 380½	1, 064. 48		Fizer, Adele F.	1, 508	361. 92	
Engel, A. Force	2, 285½	914. 20		Flaherty, Edward. . .	1, 814½	725. 80	
Engler, Wm. O.	2, 180	1, 090. 00		Flanagan, E. F.	2, 134½	853. 80	
English, S. G.	2, 221½	611. 62		Flanagan, F.	16	4. 95	
English, S. S.	2, 395½	1, 010. 84		Flanagan, M. E.	1, 774	890. 80	
Ennis, Chas. H. . . .	2, 260½	1, 005. 88		Flanagan, R. C.	2, 267	695. 82	
Enoch, Ella H.			300. 06	Flanagan, William J. .	344	137. 60	
Enright, Johanna. . .	2, 087	494. 02		Fleming, Catherine M. .	2, 153	861. 20	
Eppley, Maggie C. . .			422. 34	Fleming, D. W.	1, 808	771. 84	
Erhardt, John	2, 405	1, 203. 00		Fleming, M.			546. 60
Eskew, H. M.			379. 80	Fletcher, Chas. F. . . .	1, 946	883. 60	
Esmay, Sam. T.	238½	114. 48		Fletcher, Christine P. .	1, 786½	376. 73	32. 04
Espey, J. A. B.	1, 615	807. 50		Fletcher, Kate L. . . .	2, 431	510. 51	
Etchberger, C. E. . . .	2, 241½	1, 329. 17		Fletcher, William. . . .	2, 577	820. 87	
Etchberger, C. E., jr.	408	163. 20		Flint, Thos., jr.	1, 605½	642. 20	
Etchison, L. E.	2, 351	822. 85		Flynn, Edward P. . . .	1, 758	703. 20	
Etter, Alfred J.	552½	147. 66		Flynn, Jno.	1, 879½	751. 80	
Euler, John C.	2, 292½	1, 796. 30		Flynn, Kitty C.	24	5. 04	
Evans, C. P.	1, 955½	782. 20		Flynn, Mamie			470. 65
Evans, Chas. M. . . .	2, 346	952. 72		Flynn, Martin H.	2, 052	820. 80	
Evans, Ella V.	1, 635½	406. 44		Flynn, Patrick	1, 914½	531. 47	
Evans, M. A.	87½	35. 00		Flynn, Walter K.	2, 926	999. 58	
Evans, M. L.	216	45. 36		Foertsch, Mary.	1, 307	275. 73	
Evans, R. B.	2, 010½	804. 20		Fogarty, M. Jennie. . .			345. 42
Evans, W. L.	2, 203	888. 56		Fogarty, James.	1, 653	661. 20	
Evans, W. T.	24	8. 10		Fogle, John L.	1, 644	657. 60	
Everheart, Jennie. . .			245. 76	Foley, Daniel J.	792½	317. 00	
Everman, John W. . .	1, 904½	498. 03		Foley, Sadie E.	1, 435½	393. 22	
Exley, E. M.	746	300. 48		Folk, S. W.			375. 27
Fagan, Cora B.			359. 82	Ford, A. J.	2, 489	995. 76	
Farley, Hugh J.	1, 932	970. 20		Ford, Byron A.	2, 478	1, 239. 00	
Farley, Lizzie J. . . .	1, 410	338. 40		Ford, Jennie D.	2, 142½	453. 76	
Farmer, Benj. D. . . .	736	294. 40		Ford, Josiah T.	1, 778	444. 50	
Farmer, John.	1, 237½	309. 51		Ford, Mary C.			409. 32
Farnsworth, Mollie . .	1, 499	359. 76		Fordan, Minna	2, 257	541. 68	
Farrell, E. G.	2, 275½	1, 346. 82		Forney, J. G.	327½	131. 00	
Farrell, John A. . . .	1, 836	734. 40		Foskey, Eliza.	1, 044	195. 69	
Faulkner, Mary	924	173. 21		Foskey, Geo. H.	1, 670	438. 00	
Faulkner, Thomas . .	208	83. 20		Foster, J. J.	2, 377½	1, 402. 57	
Faust, Harry E.	2, 216	1, 202. 13		Foster, John H.	1, 721½	688. 60	
Faxon, Geo. A.	144	57. 60		Fowler, Dominick . . .	1, 653½	661. 40	
Faye, Jacob.	835	334. 00		Fowler, Jennie			436. 69
Fearing, Robt	1, 978½	494. 62		Fox, C. D.	817	341. 60	
Featherstone, M. . . .	828½	248. 01		Fox, Catherine	1, 671	401. 04	
Fechtig, W. C.	795½	355. 60		Fox, John.	1, 924½	481. 37	
Feeney, J. L.	1, 483	593. 20		Frahn, Henry	1, 735½	715. 00	
Fell, J. W.	* 305	1, 561. 60		France, Gordon C. . . .	1, 670	417. 50	
Feltham, Emily O. . . .	1, 808½	434. 04		Francis, Wm. H.	2, 277	1, 017. 12	

* Days.

No. 30.—Statement showing the number of persons employed in the public printing and binding (including Congressional Record) during fiscal year, etc.—Cont'd.

Name.	Hours employed.	Amount earned.		Name.	Hours employed.	Amount earned.	
		Time work.	Piece-work.			Time work.	Piece-work.
Frank, Beulah M.	1,481	\$355.44		Gibson, J. W.	2,261½	\$904.60	
Frank, Peter	1,843½	737.40		Gilbert, Abel	2,920	987.60	
Franz, C.	2,289	915.60		Gilbert, Edward G.	2,130	532.60	
Frayser, Mary E.	1,236	370.80	\$181.01	Gilbert, H. A.	1,158½	616.55	
Frederick, Mary	1,745½	327.25		Gilday, Edward J.	1,651½	660.60	
Freed, W. S.	8	2.00		Giles, Harry E.	1,586	634.40	
Freeman, James E.	592	155.10		Giles, Helen F.	*50	144.00	
French, Ed. R.	2,220	888.00		Gilliland, W. H.	2,370½	1,189.45	
Friery, Michael.	2,384	1,192.00		Gillin, David.	692	346.00	
Frink, Emma A.	540	135.00	433.43	Gillin, J. T.	1,345½	538.20	
Frisbee, Arthur H.	2,245	898.00		Gillespie, J. W.	2,032	762.00	
Fritz, Joseph W.	1,166	466.40		Gillespie, S. F.	2,318½	927.40	
Frye, Will W.	2,288	1,355.15		Gillou, P. C.	2,268	1,134.00	
Fuggitt, Harriet A.			399.54	Gilmore, C. F.	2,296	918.40	
Fuhrman, Edward.	1,801½	720.60		Gilmore, Olive I.	2,111½	844.60	
Fuhrman, W. J.	2,346½	938.60		Ginesi, Josephine		\$34.56	
Fuhrmann, Chas. J.	1,346	738.40		Ginesi, Marie		300.11	
Fulenwider, John E.	2,178	1,023.35		Girvin, Isabella	1,839½	387.88	
Fulkerson, Fred'k D.	568	148.40		Gisriel, Lizzie	1,830	439.20	
Fuller, A. G.			429.21	Gist, F. W.	1,894½	1,036.92	
Fuller, J. F.	2,300½	920.20		Glade, Henry F.	1,012	404.80	
Funk, Adam P.	2,342	588.52		Glasco, Lizzie	1,764	733.70	
Furburshaw, Geo. C.	1,743½	697.40		Gleason, Dennis	195½	32.88	
Furcron, Gus W.	128	51.20		Gleason, John	88	22.40	
Furlong, Anna B.	519	97.32		Gleuu, J. F.	1,711	684.40	
Furrow, Annie M.			388.86	Glenn, Joseph F.	696	278.40	
Fuss, Henry	1,935½	774.20		Glenn, W. G.	1,544	617.60	
Gaddis, Leroy J.	1,727½	691.00		Glennan, Richard B.	549½	219.80	
Gaisbill, Wm.	2,304	921.60		Glover, Wm. M.	1,779½	711.80	
Galbreath, Carrie C.	2,423½	579.72		Godbold, Huger	1,788	447.00	
Gallagher, A. J.	2,288	549.12		Godfrey, Joseph H.	72	36.00	
Gallagher, Jerry	2,607½	876.49		Godman, C. D.	1,711	684.40	
Gallagher, Mary M.			746.77	Godwin, E. W.	1,463	365.75	
Gallagher, Patrick	1,829½	823.38		Godwin, Geo. W.	328	131.20	
Gallagher, W. E.	1,690½	676.20		Goebel, A. N.	2,332½	1,038.08	
Gallahar, N. W.	*294	1,249.50		Goldstein, William N	1,536	614.40	
Galleher, J. A.	1,566	626.40		Gompers, S. J.	1,875½	843.97	
Galleher, Thos. S.	440	176.00		Gonder, Sue F.		475.85	
Galvin, John F.	1,696	678.40		Goode, James E.	2,379	594.75	
Galvin, Thos. J.	2,145	958.12		Goodheart, Briscoe	2,318½	927.40	
Gantley, John M.	2,352	940.80		Goodlove, B. F.	248½	62.12	
Gantt, G.	1,727	414.48		Goodman, Cassie A.		409.35	
Gardiner, W. H.	1,566	626.40		Goodman, R. D.	2,692	756.51	
Gardner, Chas. H.	1,638	655.20		Goodrell, H. B.	1,802½	753.36	
Garner, J. P.	396	186.88		Goodspeed, Alex.	1,728	691.20	
Garner, J. S.	2,228	891.32		Gordon, M. B.	1,708	683.20	
Garner, J. T.	273	42.94		Gordon, S. D.	1,836	734.40	
Garrells, Chas.	2,288	1,212.64		Gorman, Geo. E.	1,987½	942.38	
Garrett, J. W.	88	35.20		Gorman, James O.	1,135½	454.20	
Garrett, Kate R.	1,689	405.36		Gormley, A.	2,253	473.12	
Garrette, Chas. F.	2,094	840.92		Goslin, James	1,370	688.80	
Garrison, F. E.	2,230	993.56		Goss, M.		536.48	
Garrison, Fred. G.	1,892	860.84		Gotta, Robt. C.	1,685½	674.20	
Garst, Susie L.	1,743	326.81		Gottlieb, K.	2,245	538.80	
Garvin, Geo. S.	2,377	951.28		Gotwald, L. Murray	1,723½	430.84	
Gates, Florence			623.52	Gove, Chas. H.	1,220	488.00	
Gatewood, Nora J.	1,533½	613.40		Grady, Daniel	2,243½	897.40	
Gaughran, Annie	1,583	333.76		Graeves, Edith S.		394.10	
Gaughran, Lizzie	2,446	587.04		Graff, Charles T.	1,985	898.16	
Gaulden, J. C.	2,249½	1,003.52		Graff, J. C.	40	16.00	
Gawler, Jos. C.	39½	15.80		Graham, A. W.	{ 272 167 }	1,057.14	
Gay, Helen K.	*229	659.52		Graham, Geo. W.	2,301½	1,035.67	
Gayle, Ida			329.56	Graham, H. A.	2,328	1,039.52	
Gayle, Robert E.	2,587½	1,039.76		Graham, Harry C.	1,653½	424.59	
Gaylor, H. J.	2,241½	1,008.67		Graham, J. H.	2,348	939.29	
Geddes, Jos. C.	2,064½	1,013.52		Graham, James R.	2,403	672.95	
Gentner, F. C.	440	204.16		Grant, J. F.	1,917	780.40	
Gentry, W. T.	2,223	996.93		Grant, John S.	216	86.40	
George, R. E.	2,258	1,003.52		Grant, Lizzie	1,182	295.50	12.00
Gerberich, George	1,456	582.40		Grasse, Marie I.		476.19	
Gessler, E. E.	2,335½	1,378.48		Graves, Benj. B. F.	1,265	506.00	
Getz, John M.	2,518½	1,015.76		Graves, James S.	1,692½	423.10	
Geyer, Edwin F.	1,781½	712.60		Gray, Edna		367.75	
Gibbons, C. C.	2,046½	429.76		Gray, Eugene S.	2,343½	784.44	
Gibbs, A. C.	2,222	971.32		Gray, George	26	4.87	
Gibbs, J. A.	1,487	594.80		Gray, H. W.	1,405½	562.64	
Gibson, Alvah E.	2,290½	1,023.72		Gray, Lewis	49½	9.28	
Gibson, Hopkins	1,079½	269.87		Gray, Lily		418.89	
Gibson, Irene	*76	218.88					

* Days.

No. 30.—Statement showing the number of persons employed in the public printing and binding (including Congressional Record) during fiscal year, etc.—Cont'd.

Name.	Hours employed.	Amount earned.		Name.	Hours employed.	Amount earned.	
		Time work.	Piece-work.			Time work.	Piece-work.
Gray, R. F.	1,952	\$781.20		Hanft, Theo. M.	2,277	\$1,005.94	
Green, A. K.	864	216.00		Hanlon, Sam'l C.	2,228	891.20	
Green, Annie.			\$422.41	Hannah, Monroe.	1,370	548.00	
Green, Clem.	869	217.35		Hannon, Ella.	1,903½	456.84	
Green, Edward A.	1,683	673.20		Hansbrough, Annie.			\$570.65
Green, John C.	1,721½	602.52		Hansford, Will R.	751	300.40	
Green, M. E.	1,579½	379.08		Haradon, Fannie A.			471.12
Green, T. P.	2,170	970.28		Harbaugh, Carroll	2,209½	552.36	
Green, W. F.	1,926	549.00		Harban, Chas. W.	245	68.65	
Greene, Emma.	2,088	563.68		Harden, W. E.	1,769	729.35	
Greene, John, jr.	2,266	1,015.12		Hardenburgh, M. S.	1,724	413.76	
Greene, R. A.	2,333	1,045.87		Hardesty, T. J.	1,720½	860.25	
Greenfield, Wm. E.	2,224½	1,165.98		Hardesty, J. K.	1,726½	776.21	
Grenacher, Chas.	1,716	429.00		Hardesty, Reuben C.	1,454	589.92	
Griffin, C. L.	2,141	856.40		Harding, C. T.	2,058	823.20	
Griffin, John.	1,586½	634.60		Harding, Frank E.	2,004½	501.12	
Griffin, Hugh P.	432	172.80		Harding, Margaret.	1,502½	360.60	
Griffith, George	2,299½	919.80		Harding, W. E.	1,644½	415.92	
Grigg, H. B.	88	35.20		Hardwicke, R. E.	2,303½	1,064.66	
Grigg, Louisa T.	1,615½	339.33		Hardy, Ella C.			440.65
Griggs, W. L.	1,728	864.00		Hardy, Theo.	1,715	686.00	
Grimes, Laura L.			354.23	Hardy, Theodore M.	1,712½	685.00	
Grimes, Perry	1,443	577.20		Harford, R. B.	1,716½	686.60	
Grimsley, P. A.	1,821½	833.80		Harper, E. J.	1,824	456.00	
Grinnan, R. L.	1,718	687.20		Harper, Florence.	1,870	448.80	
Griswold, M. J.			407.09	Harper, J. T.	2,386½	1,048.67	
Griswold, W. A.	2,192	876.80		Harper, James E.	519½	226.12	
Groo, Mahlon.	2,415	804.68		Harper, James L.	2,016	1,190.27	
Groome, Chas. E.	2,192	981.85		Harper, M. A.	1,695½	423.87	
Grosh, B. F.	1,820½	514.21		Harper, Thomas W.	2,303	622.69	
Groshon, Clinton.	2,249½	899.80		Harrald, H.	2,186½	977.44	
Groves, J. W.	444	142.24		Harrell, Wells C.	1,241	496.40	
Grumley, E. C.	2,284½	1,208.70		Harrigan, Frank L.	1,706½	682.60	
Guenther, Louis.	1,196	478.40		Harrington, F. A.	699	287.20	
Gunder, L. A.	2,982½	393.00		Harris, C. H.	264	49.50	
Gunn, Harry S.	2,491	996.40		Harris, David.	1,761	884.55	
Gunter, Peter B.	2,196	985.28		Harris, Florence M.	457	109.68	
Cutelius, W. L.	2,353½	941.40		Harris, H.			432.62
Guy, Isabelle P.	* 288½	923.20		Harris, Harriet	1,472½	331.62	
Hass, Isaac C.	* 297	1,707.75		Harris, Michael	1,728	691.20	
Hackett, Murray	1,382	552.80		Harris, N. P.			362.03
Hackstaff, George.	423	224.19		Harris, W. J.	88	35.20	
Haddock, Frank.	1,192	447.00		Harris, Wm. H.	2,768	943.50	
Hage, Anna			\$21.31	Harrison, B. E.	2,270	1,014.08	
Hager, Emma	1,741½	366.97		Harrison, Ferd.	2,131½	953.84	
Hain, Elizabeth.	1,692½	423.11		Harrison, Geo. A.	1,000	187.50	
Haines, Claude E.	2,380	1,261.40		Harrison, J. W.	1,733½	693.40	
Haines, T. B.	1,679½	671.80		Harrison, John, jr.	1,859	862.13	
Halbleib, Louis E.	336	134.40		Harstin, Robert H.	1,296	518.40	
Hale, R. J.	2,360	1,222.95		Hart, Belle	1,669½	369.22	
Hall, Birdie.			23.61	Hartley, Lee	2,182	976.72	
Hall, C. E.	40	16.00		Hartman, V. W.	1,928½	876.04	
Hall, Columbus.	632	395.00		Harward, Chas. E.	1,189½	475.80	
Hall, Edward J.	1,159	505.80		Harwood, D. J.	2,290½	1,013.12	
Hall, Frank	2,398	1,060.37		Harvey, Mary E.			420.55
Hall, Fred A.	2,046	1,084.38		Harvey, Wilson	1,288½	515.40	
Hall, G. W.	2,289½	927.27		Hasbrouck, Harry	2,211½	884.76	
Hall, H.	1,924	496.28		Haskell, F. A.			180.81
Hall, J. Wesley.	1,010	263.92		Haskell, James G.	1,828	457.20	
Hall, Minnie	1,382½	259.20		Hasse, Adelaide R.	* 295	1,510.40	
Hall, R.	272	68.00		Hassett, Thomas	150½	34.51	
Hall, Richard W.	86	21.50		Hastie, R. B.	* 301½	1,759.12	
Hall, S. K.	1,208	384.31		Hathaway, D. C.	920½	230.12	
Hall, Wm. T.	1,996½	798.60		Hatley, Frank M.	2,340½	1,172.53	
Halliday, Belle			404.24	Hatton, G. W.	2,012½	514.77	
Halpenny, R. L. S.	2,066	859.88		Hauer, J. F.	620	248.00	
Haltigan, P. J.	2,270	1,345.16		Havener, Geo. C.	2,153½	1,142.39	
Hambright, F. H.	1,354	592.88		Havens, Frank B.	2,406	744.54	
Hamilton, Frank D.	1,272	318.00		Hawke, Nellie L.			654.39
Hamilton, Isaac	2,649	770.65		Hawken, Agnes M.			313.61
Hamilton, J. P.	1,941	891.17		Hawkins, Geo. A.	2,076	519.00	
Hamilton, M. D.	2,273	909.20		Hawley, Cornell S.	* 303½	1,517.50	
Hannon, Grace L.	1,040½	410.12		Haworth, Thos. W.	2,358½	958.32	
Hammond, A. W.	1,984½	793.80		Hayden, Geo. H.	2,060½	1,008.91	
Hammond, J. E.	1,725½	690.20		Hayes, Finley S.	1,810½	1,007.55	
Hampson, Iowa	2,396½	958.60		Hayes, Mamie	204	42.84	
Handley, Jos. A.	2,279½	911.80		Hayes, Mary.	1,506	318.02	
Handley, Wm. W.	2,314½	925.80		Hays, Uriel C.	1,337½	535.00	
Handly, E. J.	2,302	920.80		Haynes, Lavinia F.	1,780½	445.12	

* Days.

No. 30.—Statement showing the number of persons employed in the public printing and binding (including Congressional Record) during fiscal year, etc.—Cont'd.

Name.	Hours employed.	Amount earned.		Name.	Hours employed.	Amount earned.	
		Time work.	Piece-work.			Time work.	Piece-work.
Haywood, Edward.	2, 327½	\$436.40		Hogan, Jno. J.	861	\$344.50	
Haywood, Jennie F.	2, 159½	511.42		Hogan, John E.	40	16.00	
Hazle, Edgar F. G.	1, 296	518.40		Hogan, John H.	2, 254½	1, 007.79	
Healy, James A.	1, 204	481.60		Hoiby, Henry	1, 712½	685.00	
Healy, Thomas F.	1, 255½	502.20		Holahan, Wm.	1, 486	615.68	
Heck, Wm. C.	1, 830	732.00		Holbrook, Chas. F.	1, 708½	683.40	
Heelan, John.	877½	351.00		Holcombe, Samuel W.	2, 512	673.84	
Heffernan, Chas. H.	1, 749	699.00		Holden, Augs. R.	180	72.00	
Heffernan, Thos.	2, 257½	903.40		Holden, Lewis F.	1, 725	690.00	
Heffner, Clara S.			\$442.47	Holeman, Wm. N.	2, 416	1, 087.20	
Heffner, Mary.	1, 352	324.48		Holland, Jesse	1, 075½	268.87	
Heffner, W. N.	1, 317½	539.16		Holler, Rosa L.	1, 932½	463.80	
Heidingsfeld, E.	2, 332	932.96		Hollingshead, Nan-			
Heinline, Chas. S.	2, 258	903.20		nie M.	1, 975½	414.85	
Heinline, Lida C.	1, 653	396.72		Holloway, James I.	2, 752	774.00	
Heiston, T. B.	1, 755	702.00		Holmes, C. E.	{ 973½ } * 167	1, 440.74	
Helff, Josephine M.	1, 834½	440.28		Holohan, Eliza A.	2, 303½	552.54	
Hellings, Hattie R.	178	37.37	291.02	Holton, Hoyt A.	1, 651	688.04	
Hellman, Clem.	1, 959	685.44		Homan, H. O.	* 284	1, 594.87	
Hemmings, Fred. L.	1, 446½	578.60		Homburg, Ernest F.	1, 832	1, 031.57	
Hendel, W. A.	1, 280	512.00		Honesty, Morris	2, 328	582.00	
Henderson, Belita.	1, 688½	405.24		Hooper, E. J.	932	247.49	
Henderson, Harry M.	2, 183½	873.40		Hoover, Frank.	1, 222	488.80	
Hendler, Chas. T.	* 288	1, 056.00		Hoover, M. E.			\$308.48
Hendricks, Daniel.	1, 459	366.40		Hopkins, Edwin J.	367½	147.00	
Hendricks, L. E.	2, 215	986.04		Hopkins, F. H.	1, 944½	886.97	
Hendricks, Wm. J.	* 288	1, 296.00		Hopkins, S. E.			\$21.64
Henke, Chas. E.	32	12.80		Hopper, Annie	1, 732½	415.80	
Henke, Fred. W.	2, 528½	830.57		Hopping, F. A.	2, 728	921.46	
Henning, S. E.	1, 968	472.32		Hopwood, Louise			552.21
Henshaw, C. W.	448	179.20		Horen, Ed. B.	2, 299	1, 006.65	
Hepburn, Chas. F.	1, 699½	679.80		Houghtaling, Henry.	1, 384	553.60	
Herbert, Edwin W.	1, 848	924.00		Houston, J. H.	2, 711	1, 236.24	
Herbert, Helen.	1, 997	419.36		Howard, Fannie	1, 631½	342.94	
Herbst, Minnie.	2, 456	520.74		Howard, Julia R.	1, 968½	466.53	
Hering, Thomas F.	1, 811½	747.54		Howard, Martha	606	113.58	
Herrndon, John G.	2, 348	1, 244.44		Howard, T. W.	2, 048	819.20	
Herring, Silas C.	43½	8.15		Howard, Wm. H.	2, 152½	861.00	
Herron, John.	88	35.20		Howcott, Percie N.	197	49.25	
Herzog, Emma.			360.50	Howe, Merwin G.	1, 536½	617.16	
Heslet, James H.	1, 354½	542.04		Howells, Florence E.			387.24
Hess, Morris J.	2, 025½	917.04		Howes, E. L.	2, 255½	1, 008.60	
Hess, S.			367.25	Howland, G. W.	464	185.60	
Hester, John C.	1, 888	472.00		Howle, C. A.	2, 418½	967.40	
Hickcox, John H.	* 162	931.50		Howlin, Wm.	324	129.60	
Hickcox, Annie.	1, 848	468.40		Howsler, Bertie C.	2, 127½	446.77	
Hickey, David.	408	142.80		Hoyme, H. H.	322½	129.00	
Hickey, Ellen.	972	182.20		Hubbard, A. J. E.	1, 884	943.00	
Hickey, John F.	2, 352	1, 105.42		Hubbard, J. P.	1, 328	531.20	
Hicklin, J. B.	2, 077½	831.00		Hubbel, Mary			387.72
Hickman, Mary.	552	103.48		Huggins, J. T.	1, 805½	722.20	
Hickman, W. H.	1, 644	678.40		Hughes, Chas. R.	1, 923½	785.48	
Higgins, Benj. F.	1, 904	478.00		Hughes, Ellis	2, 565½	1, 031.04	
Higgins, Jno. J.	{ 865 } { * 180 }	1, 152.55		Hughes, G. H.	1, 724	431.00	
Higgins, Lizzie.	2, 330	489.28		Hughes, Geo. B.	1, 544½	495.90	
Higgins, Miles J.	1, 763	445.72		Hughes, Geo. D.	1, 691½	676.60	
Hill, Chas. W.	2, 025½	913.88		Hughes, Harry	2, 276½	910.60	
Hill, Delia	282	52.85		Hughes, Jas. W.	2, 982	1, 831.32	
Hill, J. E.			516.91	Hughes, Jennie	1, 687	354.26	
Hill, Lorenzo	1, 648½	420.75		Hughes, Mary F.	452	94.92	315.70
Hill, O. H.	1, 233	315.23		Hullett, A. G.	2, 288	1, 144.00	
Hillebrant, Amy E.	2, 426	582.24		Humes, Annie M.	1, 703½	408.84	
Hillebrant, F. J.	* 318½	1, 591.25		Humphrey, O. W.	2, 246½	919.10	
Hilton, Eva A.	1, 722	413.28		Humpley, M. B.	* 292	730.00	
Himmelman, John C.	1, 956½	859.96		Hunt, Margaret			306.66
Hinkel, Wm. F.	81	32.40		Hunter, Bertha	1, 404	349.24	
Hitchcox, J.			410.13	Hunter, C. H.	1, 954	530.48	
Hoagland, Thos. B.	2, 072½	927.52		Hunter, Hubert	96	24.00	
Hobbie, Mattie.	1, 832	439.68		Hunter, M. G. A.	450	90.00	
Hobbs, H. W.	2, 297	918.80		Hunter, R. R.	2, 154½	861.80	
Hobby, J. J.	440	176.00		Hurdle, Chas. W.	1, 820	914.60	
Hodes, Theo.	327	141.20		Hurdle, Mary	216	45.36	
Hodges, John C.	2, 228½	891.40		Hurfurth, Josephine.	792	148.46	
Hoes, James E.	2, 241	1, 007.04		Hurley, Jennie C.	1, 656	397.44	
Hoey, Jennie G.	2, 049½	541.50		Hurley, John F.	1, 919	875.68	
Hoffman, Florence	1, 736	542.50		Hurworth, Thos.	1, 782½	450.55	
Hoffnagle, Alice	223½	55.87		Huson, W. J.	1, 185½	446.45	
Hofman, Ferdinand.	1, 791	716.40		Huss, A. L.	2, 105½	948.80	

* Days.

No. 30.—Statement showing the number of persons employed in the public printing and binding (including Congressional Record) during fiscal year, etc.—Cont'd.

Name.	Hours employed.	Amount earned.		Name.	Hours employed.	Amount earned.	
		Time work.	Piece-work.			Time work.	Piece-work.
Hussey, Annie.....			\$565.69	Jones, G. E.....	1, 731	\$498.90	
Hussey, Patrick.....	1, 769	\$896.35		Jones, Grace W.....	193½	40.63	
Hutcherson, John F.....	2, 017½	1, 012.15		Jones, J. B.....	892½	223.42	
Hutcherson, Erskine.....	1, 471½	368.48		Jones, Jacob A.....	2, 218½	887.40	
Hutcherson, M. W., jr.....	2, 066½	882.60		Jones, John A.....	2, 108½	1, 081.68	
Hutchinson, Ambrose.....	1, 917	479.25		Jones, John W.....	631	157.74	
Hutchinson, Amelia.....	328	86.87	298.20	Jones, Lydia E.....		\$384.70	
Hutchinson, Wm.....	1, 897½	474.84		Jones, M. F.....		407.59	
Hutton, Clara E.....	1, 859½	446.28		Jones, Rosalie.....	792	190.08	
Hyatt, John B.....	2, 302½	575.62		Jones, Thos. D.....	1, 150½	460.20	
Hyde, W. B.....	1, 517½	607.00		Jones, Thos. L.....	2, 055	822.00	
Hyler, O. D.....	2, 364½	949.15		Jones, W. F.....	88	35.20	
Hynes, Sarah E.....	1, 689	405.36		Jordan, Charles J.....	1, 222½	308.82	
Ingalls, Albert E.....	874	349.60		Jordan, Green J.....	56	14.00	
Ingledeu, J. B.....	1, 092	273.79		Jordan, Lula D.....	1, 745½	368.05	9.22
Irey, Chas. W.....	88	35.20		Jordan, Richard E.....	1, 798	451.60	
Irvin, J. E.....	2, 300½	1, 030.92		Jordan, Sabina.....		431.74	
Irwin, James H.....	1, 324	595.20		Jordan, W. H.....	1, 426	437.76	
Irwin, Margaret A.....	2, 387	954.80		Joyner, W. H.....	316	79.00	
Jackson, Gates.....	70	10.94		Judge, C. P.....	2, 347	938.80	
Jackson, Celeste T.....			411.61	Jullien, Louis.....	1, 800	337.50	
Jackson, Clarence.....	58½	9.25		Juno, Chas. V.....	2, 123½	1, 125.45	
Jackson, Edward.....	2, 200	549.97		Kahlert, J. H.....	1, 796	898.00	
Jackson, Fannie.....	348	65.23		Kamerer, John H.....	368	147.20	
Jackson, Henrietta.....	972	182.19		Kane, James.....	328	131.20	
Jackson, J. U.....	2, 356½	944.66		Kane, Nora.....		474.55	
Jackson, James.....	2, 447½	614.73		Kankey, Virginia.....		539.58	
Jackson, Jennie.....	1, 095	229.94		Karnes, James E.....	1, 630	819.20	
Jackson, M. Q.....	1, 424	569.60		Kaufman, Jos. C.....	740½	296.20	
Jackson, Pauline.....			418.40	Kautenburg, M. N.....	1, 168	467.20	
Jackson, Theo. H.....	2, 320½	580.34		Keane, Katie.....	1, 112	333.60	175.99
Jacobs, Arthur.....	2, 060½	922.28		Kearney, John T.....	2, 311	924.40	
Jacobs, Augs.....	844	337.60		Kearns, Thos. D.....	152	57.00	
Jacoby, Callie.....	1, 905½	762.20		Keating, Annie.....		359.66	
Jaeger, Andrew.....	1, 720	688.00		Keating, J. M.....	1, 235½	320.46	
Jaeger, August H.....	1, 384	553.60		Keblinger, W. W.....	352	140.80	
Jaques, John B.....	1, 212½	485.00		Keck, Julius N.....	1, 816	853.52	
Jaune, T. F.....	2, 298	1, 149.00		Kee, Eliza G.....		364.66	
Jeffries, James H.....	2, 250½	562.74		Keebler, Michael.....	1, 269	317.25	
Jenkins, Ada.....			439.36	Keefe, J. E.....	2, 301½	922.26	
Jenkins, Charles.....	2, 139½	559.06		Keefe, T.....	935	233.75	
Jenkins, James.....	2, 272	568.00		Keegan, M.....	1, 595½	398.97	
Jenkins, Meredith.....	2, 400	860.00		Keeler, Rachael.....	1, 626	390.24	
Jenkins, W. L.....	2, 404½	1, 100.07		Keenan, J. H., jr.....	1, 476½	500.60	
Jenkins, Zachary T.....	1, 474	598.36		Kehoe, Geo. D.....	2, 403½	751.10	
Jenks, Richard L.....	2, 958½	1, 512.27		Kehoe, J. D.....	* 296	1, 702.00	
Jewett, Hattie M.....	1, 806½	722.60		Kehoe, Katie.....	54	10.12	
Johannes, Geo. B.....	* 314	569.50		Keicher, Mary.....	1, 892	425.13	
Johns, W. R., jr.....	2, 343	1, 386.73		Keller, Geo. C.....	1, 948½	939.77	
Johnson, A. B.....	1, 509½	603.80		Kelley, E. B.....	546½	218.60	
Johnson, Adam W.....	2, 404	780.27		Kelly, Annie.....	1, 628	343.18	
Johnson, Geo., jr.....	2, 105½	842.48		Kelly, Arthur.....	1, 742	435.50	
Johnson, Geo. B.....	88	35.20		Kelly, B. E.....	2, 047	491.28	
Johnson, Geo. S.....	2, 250	1, 125.00		Kelly, Hubert.....	762	167.26	
Johnson, J. V.....	2, 141½	955.88		Kelly, James F.....	626½	281.52	
Johnson, Jas. A.....	2, 790	1, 045.62		Kelly, John.....	2, 568	866.70	
Johnson, Julius L.....	2, 284½	913.80		Kelly, John J.....	1, 784	886.20	
Johnson, L. H.....		203.59		Kelly, Katie.....	340	71.40	430.73
Johnson, Mamie E.....		457.23		Kelly, T. J.....	1, 683½	673.40	
Johnson, Mary.....	24	5.04		Kelly, W. B.....	2, 449	1, 151.02	
Johnson, O. K.....	344	165.12		Kelly, W. T.....	2, 301	594.45	
Johnson, R. A.....	291	116.40		Kemon, F. C.....	2, 309½	1, 155.40	
Johnson, R. S.....	1, 336	400.80	131.26	Kendall, R. W.....	2, 121	942.00	
Johnson, Virgie.....	1, 978	417.15		Kendrick, George.....	3, 233½	1, 339.20	
Johnson, W. B.....	2, 201½	880.60		Kendricks, S. J.....	996	249.00	
Johnson, W. F.....	2, 328	1, 039.36		Kennedy, John J.....	1, 767	706.80	
Johnson, W. L.....	24	7.98		Kennedy, Joseph H.....	2, 154	1, 069.26	
Johnson, Wm.....	1, 667½	667.00		Kenney, L. P.....	2, 309½	938.55	
Johnston, E. E.....	1, 915	459.60		Kenney, Micheal.....	2, 274	568.46	
Johnston, Frank M.....	1, 860½	635.35		Kent, John.....	2, 332	932.80	
Johnston, John M.....	1, 304½	521.80		Kent, Lillie V.....	2, 354	564.96	
Johnston, R. E.....	2, 127½	1, 127.55		Kepper, E.....	2, 246	539.04	
Johnston, Simeon.....	2, 356½	942.60		Kepler, Geo. H.....	554	179.35	
Johnston, W. E.....	2, 348½	822.37		Kernan, James.....	1, 274½	319.12	
Jonas, S. A., jr.....	1, 754½	801.12		Kerney, Rosa B.....		348.78	
Jones, Albert N.....	1, 649½	659.80		Kerr, Samuel H.....	1, 853½	524.65	
Jones, Edward F.....	1, 949½	779.80		Kersey, Virginia.....		393.31	
Jones, Edwin C.....	1, 549	619.60		Kervin, W. H.....	1, 988	592.36	
Jones, F. H.....	432	172.80		Ketcham, Fred.....	2, 109	619.22	

* Days.

No. 30.—Statement showing the number of persons employed in the public printing and binding (including Congressional Record) during fiscal year, etc.—Cont'd.

Name.	Hours employed.	Amount earned.		Name.	Hours employed.	Amount earned.	
		Time work.	Piece-work.			Time work.	Piece-work.
Keys, Daniel	2, 490	\$649.55		Lane, C. J.	1, 930	\$485.10	
Keyser, Geo. D.	1, 423	569.20		Lane, Frank	336	161.28	
Keyser, H. D.	2, 251	900.40		Lane, Jerrie J.	2, 163	1, 017.31	
Kibbey, Hiram	2, 417½	969.52		Langan, C. B.	2, 262½	905.12	
Kimbark, F. S.	2, 403½	962.76		Langdon, H. D.	2, 331½	932.60	
King, A. H.	1, 867	790.52		Langdon, Wm. J.	16	6.40	
King, Alvin H.	1, 089½	240.93		Lange, Emil A.	2, 269	1, 076.19	
King, E. D.	2, 239½	912.37		Lange, Joseph	2, 441½	976.60	
King, E. J.	2, 296	1, 148.00		Langford, S. W.	1, 048	419.20	
King, J. Ligon	1, 380	657.12		Langley, Hannah	2, 482½	595.80	
King, John F.	2, 246½	898.60		Lamis, Richard	379	157.04	
King, M. R.	1, 262	378.96		Langman, Frank E.	1, 283½	513.40	
King, Mattie B.			\$419.57	Lanning, O. N.	40	16.00	
King, Mattie I.	1, 755½	370.42		Lappin, R. C.	* 265	1, 564.00	
King, R. E.	2, 322½	929.00		Larcombe, John	* 287	1, 219.75	
King, Rufus T.	1, 972½	550.37		Larkin, C. P.	1, 456	538.50	
King, W. A.	18½	7.40		Lashborn, M. A.	352½	75.28	\$395.62
King, W. Marden	2, 526½	866.50		Lasselle, Mary S.	1, 677	402.48	
King, William G.	2, 002	500.50		Latchford, George G.	2, 082	520.50	
Kinney, W. L.	2, 052	534.70		Lattin, Mary E.	2, 082		672.08
Kinsella, M.	1, 692½	406.20		Lauxman, H. M.			493.20
Kinsloe, Robert A.	116½	46.60		Lavison, H. A.	1, 899	474.74	
Kirby, Samuel G.	2, 304	921.60		Law, Ellsworth	1, 264	505.60	
Kirby, William L.	152	60.80		Law, Mary A.	2, 196½	878.60	
Kirkland, William	2, 194	896.80		Lawler, Thos. M.	2, 384	1, 380.27	
Kirwan, Moses F.	1, 455	582.12		Lawlor, Wm.	2, 202½	886.00	
Kirwin, James A.	2, 049	925.80		Lawrence, Emma	220½	46.30	279.76
Kistler, John S.	821½	328.60		Lawyer, Anna T.			309.05
Klapp Daniel N.	2, 284½	1, 008.05		Layden, Lbbie.			403.32
Klebold, Fred. F.	2, 298	919.20		Lazelle, H. H.	2, 537	663.25	
Kleiber, Rose.	1, 947	467.28		Leapley, J. N.	1, 926½	483.97	
Klink, John C.	1, 283	320.73		Leary, Mary	240	50.40	
Klinknnett, Geo. G.	2, 191½	996.09		Leavitt, Wm. M.	1, 952½	890.32	
Klock, Edwin M.	2, 340	585.70		Leavy, Jennie	496	115.36	309.82
Klopper, E. D.	390	156.00		Le Buffe, A. F.	1, 196	462.35	
Klopper, F. E.	492	196.80		Le Cain, W. H.	2, 303½	921.40	
Kluge, Anna A.			330.01	Lee, A.	48	9.00	
Knapp, James B.	* 284	1, 420.00		Lee, Alice V.			368.19
Knight, Jno. E.	1, 562½	625.00		Lee, James	2, 254	659.45	
Knight, Nellie P.	1, 647½	395.40		Lee, Martha	1, 970	415.45	
Knoble, Charles.	2, 302	1, 220.06		Lee, Owen	1, 440	319.80	
Knoble, Max	1, 995	904.60		Lee, W. J.	1, 859½	850.32	
Knockey, C. A.	2, 209	883.60		Leech, D. P.	2, 340	936.00	
Knott, C. M.	1, 682½	673.00		Leech, J. S.	2, 032½	1, 115.59	
Knowles, G. E.	1, 698	318.35		Leeds, Chas. H.	2, 296½	1, 148.25	
Knowles, L. O.	327½	131.00		Leeper, J. W.	1, 470	623.36	
Knowles, Mary C.	1, 365	257.36		Leer, Mary	1, 254	235.04	
Knowles, Wm. T.	1, 918	767.20		Leffel, Edward	777½	311.00	
Koehl, Charles C.	2, 296	573.99		Lefferts, Samuel G.	1, 516	606.40	
Koehler, C. H.	1, 710½	684.20		Le Grys, Ernest	2, 072	828.80	
Kohler, Celia			507.91	Lehmann, Henry	2, 298	693.30	
Kohler, Lillie.	1, 900	400.57		Leighton, Chas. H.	2, 431	1, 010.71	
Kohrsmann, John H.	2, 301½	1, 044.00		Leith, Arthur T.	1, 448	579.20	
Koockogey, Samuel.	1, 702½	681.00		Lemmon, Vincent.	1, 366	341.49	
Koon, H. R.	1, 562	624.80		Lendner, Maggie.	1, 697	407.28	
Koontz, Thos. L.	2, 298½	919.40		Lenhart, Joseph	56	22.40	
Kreh, Chas. F.	* 295	1, 416.00		Lenman, M. E.	208	63.75	337.37
Kuhner, Augustus.	2, 274	909.60		Lenoir, Samuel H.	288	115.20	
Kummer, George.	1, 019½	257.25		Lentz, Wm. H.	2, 290	1, 078.20	
Kundahl, Chas.	1, 755	702.00		Leonard, Annie F.	2, 274½	477.63	
Kyne, Elizabeth.	1, 697	407.28		Leonard, C. I.	2, 318½	1, 030.76	
Lacoppidan, Mary.			603.47	Leonard, Geo. H.	848½	339.80	
Laing, Aug. M.	2, 361	944.40		Leopold, Isabella H.	{ 139 * 290 }	862.86	
Lakeman, F. M.	2, 906	889.36		Lesher, Jacob C.	1, 336	534.40	
Lalor, Martha E.			398.58	Leslie, H. N.	2, 279½	911.80	
Lamb, George	* 286	1, 605.75		Lester, J. J.	1, 236	309.00	
Lambert, Nannie.	1, 234	308.49	28.00	Levey, John	1, 930½	772.20	
Lambert, W. C.	2, 214	1, 173.42		Lewellyn, Lucretia			352.11
Lamborn, Emma	2, 378	499.35		Lewis, C. H.	407	162.80	
Lambson, Belle			383.31	Lewis, C. W.			420.26
Lamont, E. T.	1, 442½	577.00		Lewis, Clarence	1, 613½	645.40	
Lamson, J. R.	2, 288	1, 212.64		Lewis, Ida J.	1, 576½	378.36	
LANAHAN, Frank S.	1, 477	694.37		Lewis, J. H.	2, 403	961.20	
LANAHAN, Joanna C.	2, 174½	456.64		Lewis, J. Oscar	1, 314	328.47	
Lancaster, Augustus.	840	210.00		Lewis, S. W.	1, 916½	766.60	
Lancaster, Isaiah.	2, 713½	682.67		Lewis, William E.	384	153.60	
Landrigan, Agnes.	1, 740½	425.11		Leyden, J. E.	2, 427	1, 142.04	
Landvoigt, D. W.	* 288	1, 224.00		Liénaud, H. C.	1, 915	961.45	
Landvoigt, Jno. A.	1, 697½	679.00					

* Days.

No. 30.—Statement showing the number of persons employed in the public printing and binding (including Congressional Record) during fiscal year, etc.—Cont'd.

Name.	Hours employed.	Amount earned.		Name.	Hours employed.	Amount earned.	
		Time work.	Piece-work.			Time work.	Piece-work.
Lightcap, Jno. C.....	1, 271½	\$577.08		Maloney, F. T.....	2, 317	\$926.80	
Ligon, John D.....	2, 304	1, 210.07		Maloney, J. M.....	2, 160	1, 045.22	
Lillard, N. J.....	365	147.04		Maloney, William.....	2, 162½	865.00	
Lindsay, Mary.....			\$161.79	Maloy, Frank J.....	2, 324	935.40	
Lindsley, Annie.....	2, 361½	566.76		Man, Albert E.....	80	32.00	
Linguist, John.....	2, 503½	788.67		Manderfeld, Frank I.	1, 197½	543.32	
Linhart, May.....			401.40	Mangan, Elizabeth.....	1, 605½	385.32	
Liomin, Geo.....	1, 544	617.60		Manire, J. L.....	1, 594½	637.80	
Lippincott, Louis R.....	2, 295	983.14		Mankin, Rose D.....	1, 799½	378.88	
Litsinger, Elizabeth.....	1, 943½	409.81		Mann, B. F.....	2, 420½	1, 265.11	
Little, Annie C.....	1, 216	364.80	74.47	Mann, J. L.....	1, 148	459.20	
Little, J. M.....	1, 527½	767.95		Mann, W. C.....	583	244.32	
Lloyd, Frank M.....	2, 064½	828.20		Mannery, Willis H.....	2, 397½	665.77	
Lloyd, John W.....	1, 934½	773.80		Manning, G. W., jr.....	40	16.00	
Lockwood, W. K.....	2, 224½	958.80		Manning, Geo. W.....	2, 257	1, 196.21	
Lohmeyer, R. C.....	925	370.00		Manning, Jennie E.....		\$541.23	
Long, Isabel M.....	1, 840	468.00		Manning, W. J.....	2, 308½	1, 159.05	
Loomis, Wm. H.....	1, 476	590.40		Marceau, Marie.....	2, 247	471.85	
Lord, D.....			406.79	Marcellus, Robert H.....	2, 510½	1, 004.20	
Lord, Mary A.....			40.50	Marceron, Regina.....		487.00	
Lordan, John J.....	1, 824	638.39		Marcinkowski, V.....	* 300½	1, 277.12	
Lorentz, Mott L.....	2, 487	994.80		Markey, Patrick H.....	1, 557½	623.00	
Loring, Annie.....	1, 344	403.20	109.89	Markham, M.....		159.99	
Louthan, John C.....	932	375.52		Marsh, Clara.....	1, 723	413.52	
Love, Wm. R.....	1, 991	957.18		Marsh, D. D.....	1, 560	507.89	
Lowd, H. D.....	40	16.00		Marshall, Libbie.....		441.24	
Lowd, W. B.....	531½	229.80		Marshall, E. H.....	1, 843	737.20	
Lowdermilk, U. S.....	1, 943	777.20		Marshall, Vincent.....	1, 848	462.00	
Lowe, Birdie P.....	2, 298	551.52		Marshall, W. T.....	1, 743½	697.40	
Lowe, Thos.....	22	11.40		Marston, A. P.....	2, 298½	1, 218.20	
Lowrey, J. H.....	2, 304	921.60		Martin, Arthur F.....	437	174.80	
Lowry, Robert.....	2, 338	1, 310.83		Martin, Bertie E.....	1, 462	308.61	
Luckett, Jno. E.....	432	161.50		Martin, J. J.....	934	305.68	
Luckett, Lucinda.....			706.38	Martin, Jennie.....	1, 852½	444.60	
Ludlow, W. W.....	2, 336	1, 183.77		Martin, Lucia L.....	2, 386½	501.15	
Luerssen, H. G.....	2, 334	933.60		Martin, Minnie E.....		382.89	
Lusby, C.....			553.95	Martin, Sarah.....	2, 373	574.40	
Lusby, Ida C.....			377.25	Martin, W. K.....	56	22.40	
Lusby, John W.....	2, 349	587.25		Martinson, J. E.....	2, 356½	942.60	
Lutz, Lawrence F.....	2, 284	914.08		Marvin, Daniel J.....	1, 293½	517.40	
Lyden, Mollie.....	1, 595	334.95		Marye, A. M.....		410.22	
Lydick, J. D.....	2, 415	1, 207.50		Mason, Frederick.....	* 312	624.00	
Lynch, Ada J.....			491.74	Mason, Fred A.....	1, 546½	388.61	
Lynch, James.....	1, 807	451.74		Massie, L. A.....	1, 712½	411.00	
Lynch, Jennie.....			367.58	Mast, Simon P.....	1, 046	262.00	
Lynch, Joshua W.....	2, 245½	1, 190.11		Masterson, John.....	1, 345½	538.20	
Lynn, D.....	1, 661½	664.60		Mathers, J. W.....	2, 244½	897.80	
Lyon, G. A.....	48	19.20		Mathews, Effie V.....	1, 713	411.12	
Lyon, Henry A.....	1, 264	505.60		Mathews, W. M.....	2, 423	649.33	
Lyon, Thos. J.....	1, 781½	623.50		Mathews, Chas. E.....	1, 089½	435.80	
Lyon, Watson.....	143	59.28		Matthews, Harry.....	1, 017½	254.37	
Lytle, N. H.....	2, 018½	807.64		Mattimore, Chas. A.....	1, 864½	745.80	
Maag, Frank W.....	1, 924	769.60		Mattingly, O. F.....	2, 283	1, 209.99	
Mabrey, R. L.....	2, 372	948.80		Mattingly, Thos. J.....	2, 304	1, 221.12	
Macdonald, James H.....	2, 227	1, 026.80		Maupin, A. T.....	2, 284½	921.21	
Macefat, T. D.....	1, 776½	710.60		Maus, C.....		437.35	
Mackay, George D., jr.....	2, 484	869.40		May, Thos. O.....	2, 281½	912.60	
Macksey, John C.....	1, 773	791.05		Mayer, Frederick B.....	1, 924	769.60	
MacMurray, Chas. J.....	2, 376	1, 038.72		Mayer, Geo. E.....	1, 635½	654.20	
Macnamara, Fred. G.....	1, 906	762.40		Mayhew, Chas. W.....	{ 754½ * 202½ }	593.62	
Macnichol, Sallie.....			345.41	Maynard, Jno. F.....	44	17.60	
Madden, William.....	2, 072	585.20		Maxwell, J. W.....	1, 407	562.80	
Maddox, Fannie.....	1, 858½	348.43		Maxwell, Julia M.....		387.07	
Maddox, John F.....	1, 636½	654.60		Maxwell, W. A.....	* 299	1, 270.75	
Madden, J. S.....	1, 729	691.60		Meacham, C. E.....	2, 300	1, 150.00	
Madden, Joseph.....	2, 266½	906.60		Meagher, Wm.....	2, 579	842.77	
Magill, Chas. H.....	1, 410	564.00		Mearns, Wm.....	1, 607½	623.00	
Magill, W. J.....	1, 906	762.40		Meck, John.....	85	13.31	
Maguire, W. H.....	115	55.20		Meder, Mary.....		385.77	
Mahan, H. B.....	2, 380	952.00		Meehan, Annie.....	1, 858½	392.08	
Maher, A. F.....	2, 243	908.40		Meehan, Joseph.....	1, 792	716.80	
Maher, Ed. C.....	1, 648	828.00		Meek, Roy C.....	1, 323½	566.04	
Maher, Thomas F.....	1, 981½	1, 055.02		Meier, Chas.....	1, 798½	719.40	
Mahoney, Jas. A.....	40	16.00		Melick, F. H.....	* 291	1, 673.25	
Mahoney, Julia.....			507.08	Mellis, J. C.....	2, 298½	1, 078.35	
Major, Harry B.....	{ 1, 532½ * 26 }	711.25		Mellon, Chas. B.....	2, 102	1, 051.00	
Maley, John.....	1, 653½	661.40		Menard, W. T.....	2, 274½	979.00	
Malone, Mary A.....	1, 713½	321.26		Merchant, W. H.....	356	170.88	

* Days.

No. 30.—Statement showing the number of persons employed in the public printing and binding (including Congressional Record) during fiscal year, etc.—Cont'd.

Name.	Hours employed.	Amount earned.		Name.	Hours employed.	Amount earned.	
		Time work.	Piece-work.			Time work.	Piece-work.
Meredith, F. C.	2, 272½	\$909.00		Moorman, Chas. H. . .	1, 086	\$434.40	
Merrick, Belle M. . .	1, 258½	314.60	\$5.62	Mooty, M. M.	1, 960	557.58	
Merritt, Edgar B. . .	2, 076½	941.28		Moran, C. A.	2, 286	1, 143.00	
Metcalf, F. S.	980	392.00		Moran, David H. . . .	1, 817½	924.10	
Metcalf, Jessie	143½	34.44		Moran, John W.	1, 759½	883.55	
Metheny, Belle.			622.42	Moran, Mary.			\$356.56
Metzung, John W. . . .	1, 280	512.00		Morecock, Virginia. .	40	8.40	298.67
Meyer, Leonard	1, 716	686.40		Moreno, Amelia			342.85
Michael, Theo.	1, 998	602.70		Morgan, Chas. A. . . .	2, 306	1, 365.08	
Middleton, Ella			399.70	Morgan, Daniel L. . . .	2, 029	511.05	
Middleton, George H. .	415	182.35		Morgan, Henry.	2, 281½	912.60	
Milans, Emma J.	1, 875½	450.12		Morgan, J. C.	2, 410	964.00	
Milbourn, Florence . .			295.58	Morgan, J. J.	1, 925½	870.28	
Millay, Michael	1, 937½	484.45		Morgan, Jesse W. . . .	2, 267	1, 015.24	
Miller, Bertie.	1, 044	195.65		Morgan, L. A.	2, 217½	984.50	
Miller, C. E.	599	267.85		Morgan, T. Frank. . . .	1, 842	744.24	
Miller, Carrie G.			394.47	Morgan, W. D.	1, 759½	716.60	
Miller, Chas. E.	2, 067	1, 201.41		Morison, Lindsey	2, 140½	535.12	
Miller, Daniel	88	35.20		Morris, B. W.	1, 907	762.80	
Miller, David A.	508½	127.22		Morris, Geo. O.	712	284.80	
Miller, Elizabeth. . . .	6	1.12		Morris, John.	1, 988	795.20	
Miller, Frank	328	131.20		Morris, M.	1, 867	350.05	
Miller, George.	1, 728	691.20		Morris, Robert S.	2, 368	1, 184.20	
Miller, Harry.	1, 266½	506.60		Morris, Roy T.	432	172.80	
Miller, Hattie	1, 794½	430.68		Morris, Stephen	214½	33.52	
Miller, J. F.	2, 093	922.08		Morris, T. M.	625	250.00	
Miller, J. W.	2, 286	1, 357.66		Morrison, Alex.	1, 936	774.40	
Miller, Jas. H.	1, 918	767.20		Morrison, Anna C. . . .	1, 929½	411.61	
Miller, Jno. J.	1, 457½	583.00		Morrison, D. G.	2, 150	860.00	
Miller, John H.	96	24.00		Morrison, Geo. W.	941½	353.67	
Miller, Lemuel E.	88	35.20		Morrison, H. W.	1, 984½	793.80	
Miller, Lizzie.			466.49	Morrison, John H. . . .	1, 795½	897.75	
Miller, Maggie A. . . .	2, 073½	584.36		Morrison, Lucy	2, 340½	481.83	
Miller, O. S.	2, 304	921.60		Morrow, M. M.			427.38
Miller, R. E. G.	15½	3.87		Morrow, Mary.	2, 169½	520.68	
Miller, Wm. K.	88	35.20		Morse, J. P.	2, 248½	1, 191.70	
Mills, E. C.			393.33	Morse, Thomas E.	168	67.20	
Mills, John S.	2, 348	1, 244.44		Moseley, D. H.	759½	303.80	
Mills, Mary F.	223	46.83		Moseley, T. G.	2, 263½	565.87	
Mills, W. T.	1, 398½	667.09		Mosher, Alexander . . .	2, 376	686.05	
Milstead, Maggie			380.58	Mess, W. H.	2, 288	915.20	
Milton, G. L.	1, 728	432.00		Motherhead, John C. . .	1, 600	640.00	
Mims, E. A.	1, 993	539.95		Mout, C. J.	296½	71.16	
Miner, Charlotte	2, 299	551.76		Mouse, Thomas.	2, 128	595.84	
Miner, John	1, 920	480.00		Mowler, Hattie A. . . .	* 263	680.88	
Miner, K.	36½	5.70		Moxley, C. C. H.	20	5.63	
Minor, Jane E.	1, 717½	536.72		Moxley, Edah C.			497.56
Mitchell, E. E.	2, 016	548.16		Moylan, Thos. J.	2, 296	1, 033.20	
Mitchell, J. D.	1, 792	716.80		Moynihn, D. L.	2, 355	1, 390.98	
Mitchell, Kate A.	1, 662½	399.00		Muckelston, Wm. H. . .	1, 918½	767.40	
Mitchell, L. S.	1, 708	499.92		Mudd, Frances T.	1, 844½	461.09	
Mitchell, M. W.	* 289	1, 661.75		Mulcare, Ella.			82.83
Mitchell, Mattie M. . . .			349.70	Mullan, Samuel E.	2, 157	862.80	
Mitchell, Martha W. . .	1, 684½	315.82		Mullen, J. J.	1, 724	689.60	
Mitchell, Thomas A. . . .	56	22.40		Mulligan, James.	2, 353	1, 247.09	
Moakler, Charlotte. . . .			588.48	Mulquin, Mary A.	1, 695½	357.81	
Moens, S.			7.64	Mulroy, John	2, 318½	927.40	
Mohler, G. M.	1, 913½	873.44		Murphy, C. P.	2, 090	929.80	
Molan, M. G.	2, 399	972.10		Murphy, C. S.	1, 845½	738.20	
Moler, R. L.	2, 311½	1, 034.74		Murphy, Charles T. . . .	256	120.30	
Monahan, Thomas.	88	35.20		Murphy, Daniel.	1, 696	678.40	
Moncure, T. G.	1, 803½	452.87		Murphy, Richard	1, 312	524.80	
Montgomery, Deuny . . .	2, 128	745.00		Murray, E. P.	2, 333½	1, 236.72	
Montgomery, Geo. F. . . .	1, 216	486.40		Murray, J. J.	2, 238	895.20	
Montgomery, J. F.	2, 010	897.52		Murray, John J.	2, 283	1, 141.50	
Montgomery, Jas. M. . . .	328	131.20		Murray, Jos. V.	2, 291	1, 145.50	
Montgomery, Virgil. . . .	40	16.00		Murray, Julia	252	47.23	
Montrose, Olive M. . . .			454.95	Murray, M. E.			563.13
Montz, O. S.	48	19.20		Murray, Minnie.			660.14
Moore, C. W.	1, 440	576.00		Murrell, Julia.	1, 860	391.78	
Moore, Cecelia A.	1, 826	384.38		Murto, Edmund F.	1, 849	989.32	
Moore, Charles A.	1, 740	435.00		Murto, R. Benj.	2, 126	999.21	
Moore, David B.	2, 688	881.50		Music, Samuel H.	2, 436½	1, 049.86	
Moore, F. W.	328	131.20		Mutchler, Floyd	1, 977	790.80	
Moore, Fred. W.	2, 338	475.12		Myer, Sam.	1, 891½	709.31	
Moore, Ida	1, 014	190.07		Myers, Agnes.	1, 806	338.60	
Moore, Percy L.	2, 400	1, 200.00		Myers, E. G.	2, 392	956.80	
Moore, Sarah R.			375.07	Myers, Fred. D.	2, 625½	660.37	
Moore, Wm. S.	1, 923½	769.40		Myers, John.	1, 655	360.64	

* Days.

No. 30.—Statement showing the number of persons employed in the public printing and binding (including Congressional Record) during fiscal year, etc.—Cont'd.

Name.	Hours employed.	Amount earned.		Name.	Hours employed.	Amount earned.	
		Time work.	Piece-work.			Time work.	Piece-work.
Myers, John D.	1, 793½	\$900.95		McGill, T. H.	328	\$131.20	
McAfee, C. L.	2, 192	912.00		McGinness, John F.	2, 292	946.02	
McAlee, H.	592	236.80		McGivern, Marian			\$360.17
McAllister, Alex.	2, 228	891.20		McGloin, Felix.	1, 415	353.90	
McAlloon, T. A.	1, 795	718.00		McGoldrack, Mary.	1, 719	322.30	
McArdle, H. F.	360	144.00		McGowan, H. J.	* 285	921.60	
McAuley, Alfred.	2, 234	558.60		McGowan, H. T.	906½	362.60	
McAuley, R. C.	2, 479	1, 239.80		McGowan, Jerome.	946½	236.62	
McAuliffe, P. J.	1, 719	687.60		McGowan, John M.	211½	84.60	
McBride, J. R.	2, 302½	921.00		McGowan, Minnie			340.34
McBride, Jas. G.	140½	56.20		McGrane, Jas. A.	{ 304 * 168 }	1, 077.20	
McBride, S. F.	40	16.00		McGrath, J. G.	2, 352	1, 246.56	
McCabe, Hattie.		\$449.77		McGraw, C. H.	1, 918½	480.05	
McCabe, Mary.	1, 116	209.19		McGurk, Alfred J.	1, 896	758.40	
McCabe, Wm.	2, 094½	837.80		McHenry, Wm.	2, 186½	1, 088.44	
McCallum, Daniel.	2, 319½	984.00		McIntire, M. V.			260.75
McCallum, P. M.	1, 918	875.84		McIntire, W. E.	294	117.60	
McCampbell, N. L.		605.84		McIntyre, Bell J.			370.24
McCann, Jos. W.	2, 355½	1, 170.75		McKaig, Rose.	1, 986½	418.72	5.82
McCann, Thos.	1, 466	668.74		McKean, W. S., jr.	2, 085½	845.40	
McCarthy, E.	2, 437½	585.00		McKee, George.	1, 736	872.00	
McCarthy, J. A.	552	220.80		McKee, Otis W.	1, 696½	679.88	
McCarthy, J. F.	1, 996	602.52		McKee, Thomas	2, 006	1, 128.85	
McCarthy, J. J.	2, 027½	824.12		McKeever, H. H.	52	20.80	
McCarthy, John F.	1, 683½	673.40		McKelvey, John A.	2, 758	1, 498.80	
McCarthy, John J.	1, 995	1, 127.00		McKenna, E. D.	2, 090	946.24	
McCartney, John H.	1, 246½	527.28		McKenna, Georgia	1, 774½	709.80	
McCarty, D. J.	2, 280	1, 114.16		McKenna, James	2, 113½	538.93	
McCauley, Emma D.		554.58		McKenna, Thos. F.	1, 347½	539.32	
McCausland, J. T.	2, 260	904.00		McKenzie, D.	2, 793½	1, 449.38	
McCloskey, W. C.	2, 196½	895.35		McKeon, T. F.	2, 206	900.08	
McClore, Theophilus	2, 145	858.00		McKeitt, Annie.			414.02
McComb, John.	2, 128	851.20		McKinney, J. A.	1, 663½	418.67	
McConahay, Stella B.		441.61		McKinnon, J. D.	1, 764	886.00	
McConnell, Thomas.	2, 291	917.20		McKinnon, J. L.	1, 790½	537.63	
McConvey, Geo. E.	280	112.00		McKnew, Nathan L.	2, 304½	701.76	
McConvey, Henry T.	320	128.00		McKnight, A. H.	2, 180	965.12	
McCormack, H. P.	2, 238	990.29		McLain, E. L.	2, 301	552.24	
McCormick, Edward.	2, 272	908.80		McLanahan, R. C.	1, 999	799.60	
McCormick, J. F.	2, 000	906.12		McLanahan, Wm. H.	1, 677½	671.00	
McCormick, Mary.		561.30		McLaughlin, Deline			442.39
McCormick, Mary E.		369.32		McLaughlin, J. M.	1, 786½	741.16	
McCray, W. H.	2, 745	1, 104.68		McLean, H. C.	2, 116	953.28	
McCreedy, C. O.	* 247	1, 235.00		McLean, Laura V.	1, 100	231.50	
McCullough, Ben. F.	2, 590	953.12		McMackin, Robert.	1, 841½	928.55	
McCullough, Robt. E.	1, 569	627.60		McMahon, Jas. G.	2, 203½	1, 165.76	
McCullum, Ella.		384.50		McMahon, John	2, 219½	1, 009.12	
McCurdy, A. J.	352	168.96		McMahon, M. K.			307.23
McCurdy, W. S.	528	211.20		McMahon, Michael	1, 687½	694.92	
McDaniel, Jas. C.	2, 175	870.00		McMahon, Thos.	3, 008	871.02	
McDaniel, Jas. M.	1, 498½	374.60		McManus, James	{ 549 * 165 }	1, 011.60	
McDermot, Frank	2, 391½	1, 054.72		McMaster, Clara			455.41
McDermott, Emma.		370.59		McMillan, Clarence.	533	213.20	
McDevitt, C.	2, 200	660.00		McMonigal, Harry.	890	222.65	
McDonald, C. R.	2, 279	569.75		McMullin, A.	1, 744	875.80	
McDonald, Chas. E.	2, 710	1, 106.76		McMurtrie, C. A.	1, 895	355.28	
McDonald, Claude B.	2, 007	802.80		McNally, F. J.	1, 855½	742.20	
McDonald, E. S.	1, 982	723.72		McNamara, Bridget	1, 858	391.95	
McDonald, Rena.	1, 895½	454.92		McNamara, Dennis	36	18.80	
McDonnell, Mary.	1, 734	325.11		McNamara, Maggie.	1, 653	322.93	
McDonough, S. F.	2, 323	1, 045.35		McNamara, Mary.			453.63
McElfresh, H. M.	84½	37.50		McNamara, Pat.	2, 311½	435.55	
McElroy, Chas. B.	360	144.00		McNamara, Patrick.	72	36.00	
McEnaney, Chas.	1, 674	699.60		McNamee Catherine	1, 923½	461.64	
McEnaney, T. L.	352	140.80		McNeal, H. W.	1, 755½	702.20	
McEnaney, Wm.	2, 326	961.72		McNeir, Geo. A. R.	2, 278	1, 053.20	
McEntee, Thos.	596	238.40		McNeir, Thos. K.	1, 790½	976.45	
McEvoy, Wm. J.	2, 256	916.42		McNelly, A.	2, 246	1, 021.69	
McEwen, A. W.	2, 087½	835.00		McNerhan, Francis	1, 037½	520.45	
McFadden, Alice R.		305.67		McNerhan, Ida.			483.35
McFadden, Daniel.	2, 295	983.68		McNicholas, R.	2, 058	823.20	
McFall, Nannie J.		341.74		McNish, S. A.	352	140.80	
McFarland, J. W.	2, 230½	892.84		McNulty, Chas.	1, 701	425.25	
McFarlane, Wm.	2, 266	906.40		McPherson, Chas. H.	400	200.50	
McGarraghy, A.	310½	124.20		McPherson, J. A.	1, 369½	411.15	
McGaveran, Thad.	2, 429½	723.27		McPherson, Maud.			458.91
McGee, Agnes.	1, 352	405.60	164.89	McPherson, Robt. A.	2, 301½	920.60	
McGill, A. W.	40	16.00					
McGill, Innocentia.	2, 069	496.56					

* Days.

No. 30.—Statement showing the number of persons employed in the public printing and binding (including Congressional Record) during fiscal year, etc.—Cont'd.

Name.	Hours employed.	Amount earned.		Name.	Hours employed.	Amount earned.	
		Time work.	Piece-work.			Time work.	Piece-work.
McPike, H. A	2, 388	\$955.20		O'Meara, A. B.	1, 068	\$267.00	
McQueen, M.	1, 843	737.20		O'Neill, James B.	1, 754	701.60	
McRoy, M. W.	1, 907	872.68		O'Neill, John	1, 804½	813.04	
McSween, W. H.	179	85.92		O'Neill, W. J.	2, 454	1, 217.71	
McSweeney, John	2, 230½	903.72		O'Rourke, J. W.	192½	92.40	
McVille, Hattie			\$375.87	O'Rourke, Mary E.			\$485.64
McVille, Mary			568.00	O'Sullivan, Timothy	2, 292	1, 146.00	
McWhirter, T. T.	2, 300½	1, 159.15		O'Toole, Mary B.	40	8.40	129.80
Naef, Laura	1, 931	463.44		Oder, Myra A.	2, 201	528.24	
Nalle, E. G.	341½	163.92		Odor, Guy C.	1, 864	822.40	
Nalley, G. G.	1, 491	596.40		Ogle, Geo. H.	2, 210½	889.38	
Nalley, Kate V.	1, 932	463.68		Oliver, Robert T.	2, 308	923.20	
Nally, James	1, 882	505.79		Opdyke, Alice	1, 310	393.00	143.14
Nally, Mary	228	47.61		Orem, Chas. J.	1, 275	510.00	
Nash, Edward	2, 019	915.05		Orr, Geo. L.	356	170.88	
Nasser, Mary	1, 362	255.30		Orr, Rebecca			375.54
Naylor, Louis P.	1, 224	489.60		Osborne, Minnie	1, 787½	429.00	
Naylor, W. J.	8	3.20		Otis, Chas. W.	2, 312½	1, 225.62	
Nebb, Barbara			695.45	Ottinger, Ino. J.	1, 447	584.52	
Neely, D. R. P.	1, 156	289.00		Outcalt, Harry J.	1, 806½	722.60	
Neligan, Ann	280	70.00	201.57	Owen, Will A.	2, 238	895.20	
Nelson, Chas. W.	1, 788	715.20		Owens, Mary			469.83
Nelson, Thos. P.	1, 084	441.28		Owings, T. H.	1, 068	1, 119.20	
Nelson, W. M.	1, 957	836.76		Oyster, E. W.	* 293	1, 004.50	
Nervis, Mary			560.12	Padgett, F. H.	180½	86.64	
Nesbitt, H. A.	88	35.20		Padgett, Herbert	1, 749	439.17	
Nettleton, Emma E.	304	57.00		Padgett, Wm. B.	440	176.00	
Nevels, E. M.	1, 477½	591.00		Page, Geo. N.	1, 367½	474.62	
Newell, Geo. W.	2, 055½	822.20		Painter, Kate W.			463.40
Newell, Henry S.	1, 364	255.75		Paland, August	2, 360	970.30	
Newkirk, Samuel B.	1, 824	456.00		Palmer, Jos. W.	2, 288	1, 040.00	
Newman, Clarence	1, 552	620.80		Palmer, W. T.	78	31.20	
Newton, Josephine	1, 842½	442.20		Parent, Margaret J.	1, 876	450.24	
Nichols, A. B.	2, 143½	933.88		Parish, Edith S.	2, 136	448.77	3.66
Nichols, Effie B.			485.08	Park, S. C.	2, 357½	884.06	
Nichols, Geo. W.	{ 1, 978 } { * 55 }	689.01		Parker, Andrew L.	1, 374	647.36	
Nichols, J. F.	2, 377½	951.00		Parker, David	2, 270½	1, 135.25	
Nichols, Noel	1, 952½	781.00		Parker, J. B.	1, 715½	411.72	
Niedfeld, Hermann J.	2, 273½	909.40		Parker, John E.	2, 157½	1, 014.76	
Nolan, Emma J.	1, 616	395.78		Parker, Millie			253.93
Nolen, John F.	1, 011½	404.60		Parker, W. H.	2, 237	1, 055.90	
Noone, D. P.	2, 338¾	1, 240.78		Parsells, Chas. W.	2, 388	955.20	
Norbeck, Wm. G.	1, 590	636.00		Parsons, A. M.	1, 768	710.40	
Norris, M. F.	2, 072	559.52		Parsons, C. D.	1, 404½	731.30	
Norton, Frank P.	2, 237½	895.00		Partello, Philip	2, 376½	626.19	
Norton, Geo. F.	2, 028½	1, 131.81		Patersen, John H.	2, 283½	913.40	
Norton, Wm. H.	2, 287½	1, 029.86		Patterson, E. H.	1, 864½	924.38	
Nowell, Glenn T.	1, 193	223.66		Patterson, L. H.	2, 239½	1, 010.75	
Nowlin, Inez L.	2, 315½	555.72		Patterson, L. Hearn	1, 768	707.20	
Noyes, Henry	1, 468	587.32		Patterson, Thos. F.	1, 871½	852.44	
Nuber, J. L.	1, 896	1, 105.20		Patton, E. W.	2, 077½	1, 228.00	
Nye, James W.	1, 955½	489.67		Paudert, E. H.	835	334.92	
O'Brien, Annie	456	95.76	330.73	Paulfranz, Theo	1, 094½	437.80	
O'Brien, John H.	2, 203½	918.20		Payfair, N. M.	1, 000	240.00	
O'Brien, John J.	2, 071½	829.24		Payne, Ed.	2, 287	1, 143.50	
O'Brien, Lillie	2, 278½	478.45		Payne, Henry	2, 557½	708.30	
O'Brien, Mary	1, 254½	263.94		Payne, James L.	2, 230½	559.87	
O'Brien, P. A.	2, 054½	928.56		Peach, Charles	1, 012½	213.54	
O'Brien, W. F.	2, 252	1, 002.50		Peake, Chas. P.	475½	190.20	
O'Brien, W. J. C.	2, 334½	962.27		Peake, M. F.	1, 820	1, 044.80	
O'Bryon, Minnie			354.52	Pealer, P. P.	* 256¾	1, 204.24	
O'Connell, Bridget			333.79	Pearson, Chas. A. L.	* 317¼	673.90	
O'Connell, Daniel	2, 236	894.40		Pearson, Joseph W.	1, 971	788.40	
O'Connell, John J.	2, 203½	904.57		Pearson, Rufus W.	1, 312	393.78	
O'Connell, Michael	100	50.40		Peckham, Emily	1, 632	391.68	
O'Connor, Annie E.			447.22	Peffer, W. A.	2, 299½	1, 255.83	
O'Connor, Sarah	1, 080	202.45		Pegues, R. H.	2, 322	928.80	
O'Donnell, H.	440	176.00		Pell, Geo. P.	2, 362	1, 251.85	
O'Donnell, S. P.	1, 852	463.00		Pemberton, Lou M.	294½	70.68	
O'Donoghue, John	1, 854½	973.26		Pendel, T. F.	808	323.20	
O'Donoghue, Hon- orah	1, 290	241.83		Pendergast, L. A.	2, 178½	971.40	
O'Gorman, Catherine			400.14	Penicks, Thos. B.	1, 770	708.00	
O'Keefe, Ambrose	2, 143½	885.28		Pepper, James P.	1, 133½	283.37	
O'Keefe, Hannah			542.35	Peppler, L. D.	2, 340	1, 024.32	
O'Keefe, Katie C.			648.61	Percival, E. B.			388.79
O'Leary, Dennis J.	1, 992	1, 130.40		Perdue, Bertie			474.52
O'Leary, M.			565.73	Perkins, Geo. M.	1, 728	540.00	
				Perkins, Janie G.	1, 903½	401.49	
				Perkins, Jos	2, 398	964.40	

* Days.

No. 30.—Statement showing the number of persons employed in the public printing and binding (including Congressional Record) during fiscal year, etc.—Cont'd.

Name.	Hours employed.	Amount earned.		Name.	Hours employed.	Amount earned.	
		Time work.	Piece-work.			Time work.	Piece-work.
Perkins, Laura V.			\$394.72	Price, Clinton O.	2, 290½	\$918.60	
Perkins, W. N.	1, 923	\$482.35		Pridgeon, John	920	368.00	
Perkinson, John L.	2, 446	612.49		Proctor, A. B.	2, 055	832.08	
Perry, H. R.	2, 172½	869.00		Proctor, Claude	2, 160	540.90	
Perry, Pattie B.			328.02	Proctor, D.	969	266.45	
Pershing, W. C.	1, 812½	741.80		Proctor, E. G.	1, 933½	464.04	
Persinger, Jacob.	2, 616	915.11		Proctor, M. A.	1, 493	319.91	
Pester, M. A.	1, 047	261.74		Proudley, Ray	1, 564½	799.25	
Peter, Thos.	* 288	720.00		Puckette, Chas. J. C.	2, 150½	1, 139.76	
Peters, Bertie K.	2, 397	574.56		Pulliam, S. G.	2, 112	866.40	
Peters, Mary	1, 032	193.44		Pumphrey, Bettie	1, 595	336.20	
Petersen, Emil	1, 704	856.00		Pumphrey, E. P., jr.	* 215	1, 236.25	
Peticolas, Pearl.			551.54	Purcell, M.			\$348.05
Petrie, L.	2, 168	867.20		Purcell, M. E.	1, 879½	395.78	
Petty, Lilly M.	197½	47.40		Purdy, Chas. F.	1, 882½	1, 024.70	
Pfleging, Clara A.			437.51	Pursell, Thos. C.	2, 319½	927.80	
Phelps, C. E.	1, 831	732.40		Purvis, John R.	2, 205½	1, 282.58	
Philes, W. E.	2, 146½	858.60		Pyemont, Henry E.	24	9.60	
Phillips, Geo. P.	2, 411	1, 270.03		Pyemont, J. W.	1, 918½	767.88	
Phillips, J. A.	1, 814½	747.80		Pyne, Frank E.	1, 256	502.40	
Phillips, Mary J.	1, 733	415.92		Quigley, F. T.	2, 183½	1, 157.38	
Phillips, Milton	1, 688	675.20		Quinn, Daniel J.	1, 173½	469.40	
Phipps, R. M.	741	296.40		Quinn, Jno. J.	456	182.40	
Pickelheimer, W. H.	2, 304	576.00		Quinn, Wm. F.	88	35.20	
Pierce, Geo. W.	1, 374	710.76		Quintin, Lillie	1, 775	426.00	
Pierce, H. H.	2, 393½	1, 411.12		Radley, C. W.	2, 179½	871.80	
Pierce, J. I.	2, 393	957.20		Radouski, Simon	1, 946½	493.65	
Pierce, Laura.	144	36.00	193.06	Ragan, Mollie E.	2, 098½	839.40	
Pierce, W. L.	509½	241.36		Randall, A. L.	1, 911½	764.60	
Pierre, Mary	1, 340	402.00	147.66	Randall, Emma			397.80
Piggott, A.			614.19	Randall, J. S.	1, 766½	706.60	
Piggott, Charles H.	1, 802	905.20		Randolph, W. H.	545	147.45	
Pigot, M.	2, 287½	915.00		Ranke, Ida.			629.98
Pinkston, V. B.	2, 057½	918.80		Rankin, John R.	2, 336	934.40	
Pinn, Delaware.	2, 281½	574.47		Rankin, W. S.	2, 098½	839.40	
Pittman, Geo. E.	670½	268.20		Ratcliffe, C. B.	527	218.92	
Pitts, Allie Bassett.			455.78	Ratcliffe, Chas. F.	1, 161	464.40	
Plant, Hannah			718.38	Rathvon, R. H.	1, 722½	689.00	
Platt, A. R.	2, 263	1, 199.38		Ray, Daniel C.	1, 987	504.80	
Platt, J. H.	1, 992	907.92		Ray, James T.	2, 351	1, 050.72	
Plummer, Joseph.	2½	50		Raymond, Wm.	2, 070½	921.96	
Plummer, Mary L.	296	62.16		Razey, F. T.	2, 069½	861.12	
Plusch, Rudolph W.	1, 546½	676.36		Read, Charles A.	1, 212	484.80	
Plymire, Robt. N.	2, 255	902.00		Reaver, Maggie			426.34
Pocher, Simon	2, 261	566.85		Rebuschatis, Wm.	1, 288	515.20	
Pocock, George W.	2, 244	561.00		Redfern, John.	2, 200½	1, 034.23	
Poff, Annie A.	2, 299½	484.45		Redfield, H. J.	657	262.80	
Polglase, Benjamin	1, 168	372.62		Reed, Lewis.	2, 108	541.78	
Polkinhorn, R. O.	2, 306	922.40		Reed, Mary D.	792	199.58	
Pollock, David.	1, 517½	712.96		Reed, O. H.	2, 268	1, 134.00	
Pool, Stephen D.	2, 345	938.00		Reed, Wm. F.	2, 379	1, 049.10	
Poole, Edward S.	1, 413	631.72		Reef, Arnold.	2, 104½	951.92	
Pope, F.			643.26	Rees, Mary.	6	1.12	
Popkins, Dora E.	1, 905	457.20		Reeve, L. M.	1, 532	287.22	
Poplowsky, Wm.	2, 244	1, 122.00		Reeves, Francis.	18	3.37	
Porter, Alice.			467.40	Regan, Clarissa	2, 005	802.00	
Porter, Wm. H.	47½	19.00		Reid, B. A.	2, 302	1, 129.20	
Ports, Annie			428.71	Reid, Geo. E.	{ 1, 815½ { * 159 }	1, 914.36	
Post, L. H.	2, 296	1, 040.98		Reily, Cora.			385.05
Post, W. E.	2, 302½	921.00		Reilly, Annie C.	2, 304	552.96	
Post, W. L.	* 288	576.00		Reilly, Patrick.	1, 672	418.00	
Potter, A. W.	2, 286	480.03		Reinmuth, Ed.	2, 241½	997.68	
Potter, James.	1, 431	357.75		Reynolds, A. W.	1, 268½	507.40	
Potter, L. A.	* 290	1, 450.00		Reynolds, Albert W.	2, 011	910.60	
Potts, A. H.	2, 186	874.56		Rhodes, Thomas A.	1, 346	538.40	
Powell, B. F.	2, 286½	914.60		Rice, T. S.	1, 594	637.60	
Powell, J. W.	16	4.00		Richards, Edward	955½	334.56	
Powers, David B.	1, 322	528.80		Richards, L. C.	2, 228	891.20	
Powers, F. L.	2, 925	1, 361.25		Richards, Mary J.			374.64
Powers, John	2, 179	1, 153.10		Richards, Sarah M.			372.40
Poynton, Sarah S.			279.42	Richardson, Chas. M.	2, 032	1, 142.40	
Prather, Elizabeth C.			353.71	Richardson, Frank M.	88	35.20	
Prather, Lloyd.	2, 199½	881.40		Richardson, J. M.	2, 784	782.99	
Prather, Mary A.			399.04	Richardson, R. A.			473.67
Pratt, D. M.			400.07	Richardson, W. H.	2, 302	920.80	
Pratt, Lillie.	1, 678	492.72		Rickards, Samuel P.	1, 852½	741.00	
Pratt, Wm. A.	2, 316	1, 042.55		Ricketts, J. H.	1, 780	712.00	
Prescott, W. M.	1, 355	338.75		Ricketts, O. J.	1, 989	903.56	
Presley, H. M.	1, 713	685.20					

* Days.

No. 30.—Statement showing the number of persons employed in the public printing and binding (including Congressional Record) during fiscal year, etc.—Cont'd.

Name.	Hours employed.	Amount earned.		Name.	Hours employed.	Amount earned.	
		Time work.	Piece-work.			Time work.	Piece-work.
Rickles, John	1, 474	\$368.50		Rowzee, Milt. E.	2, 115	\$740.87	
Riddick, R. P.	1, 049½	659.80		Rowzee, W. A.			\$208.22
Riddle, A. E.	1, 246½	1, 231.65		Ruby, Lucy V.			413.45
	* 135			Ruddach, John T.	2, 400½	1, 047.64	
Rider, C. H.	1, 318	329.50		Ruff, Valentine	2, 252	1, 008.32	
Rider, Emma S.			\$408.31	Runyan, Annie E.	1, 849	443.76	
Riecks, Alice.			166.10	Runyan, Harry S.	1, 236	309.00	
Riley, Frank.	2, 435	1, 203.17		Runyan, L. J.	1, 956	896.80	
Riley, John O.	* 593¾	593.72		Rupert, Chas.	2, 223	556.12	
Riley, Mark.	2, 354½	1, 240.08		Rupp, Lucy.			467.78
Ring, John	1, 892½	757.00		Rush, F. H.	458	183.20	
Ring, T. M.	2, 012½	805.00		Russ, E. L.	2, 104	841.60	
Ringgold, D. C.	2, 118½	847.40		Russell, Annie			480.43
Rion, Irene.			502.81	Russell, Chas.	2, 324	929.60	
Riorden, Henry E.	1, 929	232.95		Russell, E. B.	274	109.60	
Risely, Arthur J.	1, 789	448.92		Russell, Hettie	508½	122.04	
Ritchie, E. J.			394.85	Russell, John D.	2, 312½	1, 364.89	
Ritter, Ernest.	2, 341	1, 074.42		Russell, Lillian M.	2, 283	913.20	
Roach, J. T.	1, 869	467.25		Russell, Lizzie A.	1, 846½	443.16	
Robb, Annie E.	454	108.96		Rust, P. B.	2, 344	599.00	
Robb, John H.	1, 841½	924.95		Rutherford, Jas. A.	* 298	1, 713.50	
Roberts, Asa D.	1, 215	486.00		Ryan, Anna C.	1, 790½	429.72	
Roberts, Augustus L.	2, 004	981.52		Ryan, E. H.	2, 201½	957.20	
Roberts, David J.	2, 297	994.78		Ryan, Edward J.	1, 737½	695.00	
Roberts, E. H.	1, 741½	696.60		Ryan, John H.	702	280.80	
Roberts, F. C.	1, 916	862.20		Ryan, John J.	1, 941½	585.21	
Roberts, James H.	2, 266	570.10		Ryan, M. A.			478.72
Roberts, Jas. G.	1, 905½	872.40		Ryan, Mamie V.	1, 090	228.89	99.03
Roberts, W. A.	2, 340	1, 044.60		Ryder, Francis.	1, 881½	752.60	
Robertson, Cora B.	1, 716	321.72		Rynex, Frank R.	1, 420	568.00	
Robertson, Harry J.	1, 655	622.00		Sadler, Octavius	1, 216	486.40	
Robinson, Chas.	1, 203	549.15		Sage, Katie	2, 544½	536.11	
Robinson, Geo.	1, 232½	192.96		Sakers, John T.	1, 935½	483.87	
Robinson, Hattie E.	328	131.20		Salt, Joseph.	1, 844	461.00	
Robinson, J. S.	1, 734½	693.80		Samberg, E. P.	1, 762½	705.00	
Robinson, Jacob.	2, 011½	642.30		Same, Henrietta C.	1, 954	465.51	
Robinson, S. M.	2, 327	930.80		Sampsell, Henry G.	1, 533½	386.65	
Robinson, Samuel.	2, 379	662.35		Sampson, W. S.	1, 502	683.64	
Robinson, Sarah E.	1, 670	352.03		Sandefur, Nina L.			110.08
Robinson, Sarah E.			377.91	Sandidge, R. L.	645½	258.20	
Robinson, Wm.	173	69.28		Sanford, John M.	302	90.77	
Robison, W. T.	1, 980	597.84		Sangston, Mary C.			318.38
Roche, Anna E.	1, 970	415.46		Sanson, D. L.	2, 191	877.28	
Roche, E. J.	1, 557½	623.00		Sardo, A. E.	* 235	1, 527.50	
Roche, Louise	1, 995	409.62		Sardo, A. E., jr.	942	502.01	
Roche, Walter T.	1, 769½	807.76		Sardo, N.	2, 060½	824.20	
Rocheford, Alice M.	713½	171.24		Sargent, Geo. W.	2, 288	1, 071.32	
Rockwell, H. C.	1, 128	394.80		Satterfield, S. T.	1, 793	448.34	
Rockwell, Wm. E.	1, 682	315.37		Sauer, Bena C.			482.44
Rode, Gustav D.	* 279	1, 116.00		Sauls, J. L.	1, 733	739.56	
Roderick, Frank A.	1, 418	567.20		Saunders, Gertrude.			432.00
Rodgers, John W.	2, 299	643.65		Saunders, H. C.	2, 151½	539.84	
Rodier, J. L.	2, 332	1, 374.33		Saunders, John H.	368	147.20	
Rodrick, W. F.	327½	131.00		Saunders, Sue.	1, 824	570.00	
Rodway, Alfred	1, 785½	714.20		Sauter, Balsey F.	2, 052	821.12	
Roeder, Chas. H.	479½	191.80		Savage, Chas. F.	328	131.20	
Rogers, A.	1, 344	403.20	178.47	Savage, James	2, 124½	849.80	
Rogers, Franklin.	2, 276	1, 138.00		Savage, Kate.	1, 112	333.60	177.30
Rogers, James B.	2, 309	1, 029.28		Saxon, H. A.	2, 124	1, 256.67	
Rogers, Zimri V.	2, 212	884.80		Saxton, Fred A.	2, 448	979.36	
Rogier, Chas. G.	2, 059	823.60		Sayles, C. E.	328	149.76	
Rohr, J. A.	1, 802½	721.00		Scaggs, Robert E.	2, 347½	939.20	
Roland, A. A.	136	54.40		Scanlon, Ed. J.	2, 098½	878.28	
Root, E. M.	2, 292	916.80		Scannell, M. J.	2, 227	890.80	
Rose, J. F.	984½	246.10		Schaefer, Jennie.	48½	11.64	
Rosewag, G.	583	233.20		Schaefer, Lizzie.	2, 326	556.56	
Ross, John.	1, 485½	594.20		Schafer, E. J.	80	19.20	334.33
Ross, M. A.			415.87	Scheerer, Annie M.	396	95.04	117.89
Ross, Zidon E.	2, 276	910.40		Schefer, Peter.	2, 027½	915.34	
Rote, Edwin C.	1, 172½	469.00		Schermerhorn, Cath- erine.	1, 974	416.31	
Rotenbury, Wm. R.	2, 148	603.50		Schertzer, C. C.	1, 383	658.08	
Rouleau, Wilfred.	2, 269½	1, 011.48		Schinnerer, W. S.	2, 274	1, 012.36	
Rountree, Nettie			24.24	Schlick, Fred. J.	1, 615½	646.20	
Rous, Mary L.			450.21	Schmalhof, W. L.	2, 264	1, 199.92	
Rowan, Eleanor.	741	155.82		Schmaljing, Jos. W.	2, 324	1, 146.44	
Rowan, James J.	249½	117.26		Schmidt, Wm.	2, 293½	954.56	
Rowell, D. P.	88	35.20		Schoeneman, Geo. L.	2, 114	845.84	
Rowland, W. C.	1, 302½	327.01		Schoepf, J. H.	2, 177	876.40	
Rowlett, B.	1, 779	805.40					

* Days.

No. 30.—Statement showing the number of persons employed in the public printing and binding (including Congressional Record) during fiscal year, etc.—Cont'd.

Name.	Hours employed.	Amount earned.		Name.	Hours employed.	Amount earned.	
		Time work.	Piece-work.			Time work.	Piece-work.
Schram, Martin.....	2, 240	\$1, 329. 39		Shringley, J. T.....	2, 331½	\$932. 60	
Schreiner, Hattie.....	2, 219	465. 99		Shubburd, P. Kate.....			\$393. 30
Schutter, Louis.....	2, 284	913. 60		Shumway, O. H.....	967	386. 80	
Schweitzer, Christ. F.....	2, 301½	920. 60		Sibley, J.....			444. 91
Schwing, Frank A.....	368	147. 20		Sickels, Chas. E.....	2, 163	959. 64	
Scott, E. L.....	2, 301	1, 150. 50		Sidener, C. F.....	1, 944	639. 75	
Scott, J. A.....	2, 267½	1, 201. 77		Siebert, Frank.....	1, 864	745. 60	
Scott, James.....	1, 952	979. 20		Siegfried, E. F.....	1, 653½	661. 40	
Scott, K. L.....			\$442. 92	Siehl, Martin.....	2, 790	784. 69	
Scott, R. E.....	188	44. 37		Sikken, E. A.....	1, 948	694. 26	
Scott, Rosa.....	252	47. 24		Silence, Annie W.....	1, 895	399. 53	
Scott, W. S.....	1, 888	948. 00		Silence, Geo. P.....	1, 332	332. 98	
Scott, William.....	1, 936	774. 40		Sill, W. S.....	1, 913½	872. 80	
Scribner, L. R.....	8	2. 00		Sillman, Helen C.....	* 312	898. 56	
Scrifer, Addie.....	2, 301	483. 21		Simmers, C. L.....	2, 816	792. 00	
Seagraves, J. K.....	* 285	1, 638. 75		Simmonds, Nellie.....			422. 97
Sebold, H. W.....	1, 709	427. 25		Simmons, Arthur, jr.....	1, 665½	666. 20	
Sefton, A. W.....	2, 318	934. 37		Simmons, W. J.....	* 166	830. 00	
Sefton, Wm. C.....	2, 217	886. 92		Simms, Robert F.....	392	156. 80	
Segerson, J. E.....			516. 28	Simons, H. O.....	2, 399½	1, 028. 85	
Sehorn, Geo. H.....	2, 364½	946. 56		Simpson, John.....	1, 777½	444. 35	
Selbach, F. W.....	1, 934	773. 60		Simpson, Josephine.....	2, 375½	950. 20	
Semmes, C. C.....	2, 319½	927. 80		Simpson, S. M.....	1, 420	568. 00	
Serrano, M. N.....	2, 330	1, 234. 89		Simril, Robert F.....	2, 244	1, 006. 66	
Serrin, Rosanna E.....			509. 11	Sims, M. E.....			508. 70
Settle, T. G.....	1, 076	430. 40		Sims, Mary.....	348	65. 23	
Sexton, Grant.....	{ 2, 096 } * 26	824. 60		Sinclair, Louisa.....	1, 364	366. 00	
Seyfferth, F. A.....	1, 859½	743. 80		Singleton, C. M.....	1, 671	352. 00	
Seymour, W. S.....	1, 765	532. 02		Singleton, Thos. D.....	2, 171	543. 00	
Shaen, Michael.....	2, 173½	1, 021. 54		Singleton, W. H.....	1, 801	720. 40	
Shafer, Geo. W.....	2, 344	937. 60		Sipes, W. H.....	1, 308½	523. 40	
Shafer, Carl H.....	2, 416	1, 280. 48		Sipos, Paul F.....	81½	32. 60	
Shannon, Ben. J.....	1, 988	900. 16		Sizer, Charles M.....	1, 462½	585. 08	
Shannon, James F.....	2, 296½	1, 080. 01		Skeen, C.....	1, 744½	418. 68	
Sharp, I. Walter.....	1, 297	518. 80		Skelly, Julia.....			464. 48
Shaw, Anna V.....	2, 286	548. 64		Skerrert, Chas. L. M.....	432	172. 80	
Shaw, Ed. G.....	2, 352	1, 058. 40		Skinner, Geo. D.....	* 302	1, 736. 50	
Shaw, J. S.....	37	14. 80		Slater, Robt. A.....	2, 328	1, 189. 59	
Shaw, Jed.....	2, 293½	917. 40		Slater, W. J.....	* 14	59. 50	
Shaw, Mary S.....			522. 38	Slater, Wm. J.....	2, 158	1, 078. 25	
Shaw, O.....	1, 604	641. 60		Slentz, Chas. E.....	424	196. 48	
Shawen, Oscar S.....	2, 061½	825. 00		Slicer, Cora J.....	2, 162½	517. 14	
Shea, Timothy.....	1, 758	703. 20		Smallwood, J. H. B.....	2, 836½	1, 004. 97	
Shearer, H. C.....	2, 029½	811. 80		Smith, Anna J.....	1, 520	364. 80	
Sheehan, Dennis.....	2, 403½	669. 54		Smith, Arthur H.....	1, 300	520. 00	
Sherry, Mamie.....	1, 316	394. 80	147. 96	Smith, Arthur St. A.....	144	57. 60	
Sheldon, Charles A.....	1, 782½	745. 56		Smith, B. L.....	2, 044	1, 078. 09	
Sheldon, Hallie M.....			368. 72	Smith, Bernardine.....	40	16. 00	
Shelton, Chas. R.....	504	201. 60		Smith, Charles.....	80	20. 00	
Shepherd, L. A.....			394. 46	Smith, Charles Payne.....	2, 246	898. 40	
Sherard, W. T.....	2, 287	978. 20		Smith, E. B.....	8	2. 50	
Sheridan, Frances.....			530. 26	Smith, E. C.....	40	16. 00	
Sheridan, Jas. H.....	1, 924	1, 092. 00		Smith, Emma F.....			382. 85
Sheridan, John.....	2, 371½	1, 063. 44		Smith, Eugene F.....	564	233. 28	
Sheridan, T. J.....	2, 270½	908. 20		Smith, Florence.....	1, 703½	408. 84	
Sheridan, Thos.....	435	68. 09		Smith, H. J.....	1, 382	553. 00	
Sherman, Geo. I.....	1, 560	624. 00		Smith, Henry W.....	1, 017	464. 88	
Sherman, J. W.....	2, 224½	894. 28		Smith, J. Harman.....	2, 248	899. 20	
Sherrill, E. B.....	2, 380½	1, 261. 63		Smith, J. K.....	2, 309	926. 00	
Shettle, Chas. P.....	2, 259½	903. 80		Smith, J. S.....	2, 113	1, 019. 42	
Shields, Emma.....	1, 068	200. 20		Smith, Jeff.....	2, 170½	869. 20	
Shields, Margaret.....			337. 92	Smith, John J.....	1, 832½	733. 00	
Shields, Wm. E.....	* 252	1, 449. 00		Smith, Kate L.....	1, 512	318. 53	
Shimp, Lon A.....	2, 064	1, 013. 76		Smith, Lizzie.....	1, 122	210. 31	
Shine, Edward J.....	2, 328	1, 164. 00		Smith, M. J.....			572. 13
Shinnen, J. C.....	481½	192. 60		Smith, M. M.....	2, 019½	908. 24	
Shipley, M. E.....			134. 41	Smith, Mary.....			338. 39
Shipley, Nellie H.....			365. 09	Smith, Nellie.....			380. 75
Shipman, Nellie H.....	2, 070	828. 00		Smith, Rachel G.....	2, 461	580. 20	
Shirley, J. D.....	40	16. 00		Smith, Richard S.....	1, 715½	686. 20	
Shober, Thos. J.....	2, 185½	983. 72		Smith, Sarah.....	1, 050	196. 82	
Shock, Mary.....	1, 897	455. 28		Smith, Shelby.....	899	359. 60	
Sholl, Alpheus.....	2, 269½	1, 014. 16		Smith, T. D.....	2, 091½	767. 02	
Shortall, James E.....	2, 255½	1, 001. 44		Smith, W. A.....	2, 384½	981. 52	
Shorter, Richard F.....	4	75		Smith, W. V.....	2, 001	800. 52	
Shortsleeves, Annie.....			455. 06	Smith, Wm. P.....	* 293	1, 904. 50	
Shott, E. E.....	2, 301½	923. 20		Smoot, Kate V.....			450. 37
Shreve, Nannie.....	1, 201½	300. 34		Smyth, John B.....	{ 1, 456 } { * 11 }	445. 04	

* Days.

No. 30.—Statement showing the number of persons employed in the public printing and binding (including Congressional Record) during fiscal year, etc.—Cont'd.

Name.	Hours employed.	Amount earned.		Name.	Hours employed.	Amount earned.	
		Time work.	Piece-work.			Time work.	Piece-work.
Smythe, R. B.....	2, 239½	\$999.60		Story, Andre V. H.	1, 027	\$256.74	
Snodgrass, Jennie	1, 668½	400.44		Stout, C. H.	2, 272½	909.40	
Snowden, John C.	773	193.25		Stowers, John B.	2, 144	857.60	
Snowden, John E.	1, 712	428.00		Strain, James.	126	31.50	
Snowden, Wm	* 260½	1, 302.50		Stratton, Jno. B.	8	3.20	
Snyder, Addie	810	151.81		Stratton, L. C.			\$444.64
Snyder, D. J.	* 317½	1, 084.50		Strawn, H. L.	* 310	1, 695.65	
Snyder, Fred. A.	* 314	2, 009.60		Street, F. W.	1, 498	599.20	
Snyder, S. A.	2, 479	744.12		Street, Georgia	1, 734	416.16	
Somers, Lizzie M.			\$417.58	Stretch, C. A.	1, 748	792.40	
Sommers, Adam J.	1, 537½	615.00		Stribling, C. K.	2, 411½	964.76	
Songster, Thos	1, 772½	709.00		Stricker, Wm. F.	1, 857	742.80	
Sooy, E. L.	2, 013	913.76		Stromberger, H. H.	2, 089½	1, 107.43	
Soules, E. C.	1, 778	669.90		Strong, Fannie	1, 448	360.17	
Southwick, Harvey J	2, 286	1, 211.58		Struble, C. E.	32	12.80	
Sowers, J. C.	2, 119½	1, 191.36		Stuart, Bessie M.	1, 351	335.89	
Spaeth, Chas. H.	1, 482	592.80		Stuart, Mary			479.44
Spalding, M. T.			433.33	Stuart, Wm. M.	392	156.80	
Sparklin, J. F.	344	137.60		Stubbs, W. S.	1, 192	486.24	
Sparks, C. W.	1, 758	703.20		Sturgis, John R.	2, 271	1, 021.94	
Sparks, Louie	1, 732	415.68		Sturm, Edward H.	1, 888	944.00	
Sparks, Rebecca			344.17	Stutsman, Chas.	1, 304	521.60	
Speaks, M. J.			564.38	Sudwarth, C. F.	1, 786½	803.92	
Spear, Hiram.	1, 919½	516.67		Sugg, Charles R.	1, 776½	430.38	
Speelman, M. R.	1, 715	686.00		Sullivan, Chas. F.	380½	152.20	
Spejer, Henriette.			482.83	Sullivan, D. J.	1, 792	451.20	
Spessier, M. E.	1, 920	480.00		Sullivan, Daniel	1, 944	544.32	
Spence, D. M.	2, 319	1, 034.72		Sullivan, E. A.	2, 307	995.06	
Spencer, Charles L.	* 216½	974.25		Sullivan, J. J.	2, 274	1, 142.64	
Spencer, Chas	88	35.20		Sullivan, J. J.	1, 960	784.00	
Spencer, J. C.	1, 864½	873.95		Sullivan, J. M.	1, 416	339.84	
Spencer, M. J.	1, 780	792.50		Sullivan, John E.	2, 316	926.40	
Sperry, C. H.	296	74.00		Sullivan, Josephine			61.42
Spottswood, J. M. A.	* 289	1, 771.25		Sullivan, P. J.	502½	201.00	
Sprague, N. C.	776	405.60		Sullivan, S. B.	40	16.00	
Sprandel, Mary M.			408.63	Summers, Chas. W.	320	132.48	
Spriggs, M. E.	1, 702	408.48		Summers, Della C.	1, 110	234.11	
Sprightley, P. S.	1, 610	809.20		Summers, R. W.	* 288	1, 440.00	
Springer, H. E.	{ 926 } { * 168 }	1, 453.41		Surgy, Arthur E.	1, 380	552.00	
Sproule, W. J.	833	333.20		Sutherland, D. M.	1, 168	219.00	
Stack, R. T.	1, 631½	652.60		Sutor, L. P.	1, 799	810.48	
Stacy, O. G.	2, 202½	983.56		Sutton, H. S.	2, 282	1, 115.99	
Stadler, Jacob	2, 440½	613.21		Swain, B. H.	2, 241½	896.60	
Staffan, Geo.	1, 909	477.24		Swain, Emma	1, 669	350.49	
Stahl, Clinton M.	* 314	1, 413.00		Swain, Jessie	1, 833	385.84	
Standley, H. L.	1, 751½	762.28		Sweeney, Emma	1, 647	411.70	
Stanford, W. W.	1, 671	697.74		Sweeney, H. B.	85½	34.20	
Stanley, M. J.	1, 563	375.12		Sweeney, W. H.	2, 032½	1, 016.25	
Stansbury, W. H.	1, 540	452.60		Sweeney, Patrick	920	368.00	
Staring, Geo. B.	1, 140¾	509.86		Sweetman, M. M.	1, 865½	746.20	
Steed, J. N.	2, 270½	918.00		Sweetman, Richard	2, 303½	921.40	
Steel, Janey P.			468.62	Sweetland, M. E.	1, 709½	410.28	
Steel, Dora			484.49	Swett, Ella A.			485.42
Steel, Grace V.			422.96	Swick, J. Edwin	928½	371.40	
Steel, H. Herbert.	1, 877½	889.38		Swift, Peter.	1, 856½	742.60	
Steele, P. S.	440	187.44		Syphax, Wm. B.	147½	67.60	
Stein, Josephine A.			406.23	Szegedy, Emma	1, 826	384.72	
Stelle, Joseph G.	1, 227	490.80		Taff, Andrew	1, 724	719.20	
Stern, Gertie	2, 384	567.84		Taff, John A.	2, 440	617.90	
Stevens, H. W.	2, 768	1, 405.00		Taff, H. A.	3, 068½	1, 470.06	
Stevens, K.	1, 643	394.32		Talbot, Maggie			574.22
Stevens, M. V. B.	1, 920	960.00		Talbot, P. J.	1, 835	734.00	
Stevens, S. W.	1, 331	481.85		Talbot, W. T.	2, 318½	1, 008.80	
Stevens, Wilfred	2, 432	1, 288.96		Talley, W. C.	2, 300½	920.20	
Stewart, Chesterfield	145	25.47		Talpley, W. H.	* 305	1, 497.00	
Stewart, Frank I.	1, 328½	573.56		Tarbox, F. L.	2, 411½	723.45	
Stewart, Georgie E.	1, 915½	403.84		Tarbox, Wm. A.	2, 512	847.80	
Stewart, Jno. S.	2, 344	987.39		Tarkington, R. N.	{ 1, 189 } { * 51 }	399.24	
Stewart, Martha	40		453.76	Tascoe, Douglas	14	2.19	
Stiarwalt, A.		16.00		Taylor, C. R.	3, 158	1, 430.07	
Stidham, A. D.	2, 282	912.80		Taylor, Chas. H.	2, 412	1, 206.00	
Stidham, B. L.	2, 302	1, 026.80		Taylor, E. P.	1, 434	358.50	
Stockham, Annie N.			288.44	Taylor, H. A.	524	209.60	
Stockman, Jas. A.	944	377.60		Taylor, Henry	2, 367½	1, 058.09	
Stoll, John	1, 016	406.40		Taylor, Ira	2, 229½	1, 003.27	
Stolp, Louis W.	1, 751½	700.60		Taylor, Richard T.	329	131.60	
Stonesifer, Victor H.	1, 372	610.76		Taylor, S. W.	320	128.00	
Stoops, J. B.	256	68.80		Taylor, Wm. M.	1, 956	490.80	

* Days

No. 30.—Statement showing the number of persons employed in the public printing and binding (including Congressional Record) during fiscal year, etc.—Cont'd.

Name.	Hours employed.	Amount earned.		Name.	Hours employed.	Amount earned.	
		Time work.	Piece-work.			Time work.	Piece-work.
Taylor, W. W.	1, 732½	\$866. 25		Triplett, S. J.	2, 051½	\$856. 48	
Teale, Jas. E.	* 314	2, 408. 38		Trudeau, E. L.		\$454. 44	
Teller, Arthur S.	664	166. 00		Trudgian, J. B.	{ 2, 132 * 24 }	1, 243. 96	
Teller, Chas.	1, 836	573. 75		Trumbo, A.			375. 33
Temple, R. C.	752½	188. 12		Tuck, F. A.	2, 206	882. 40	
Terrett, Geo. A.	* 262	851. 50		Tucker, Lizzie.	472	141. 60	27. 88
Terry, Lewis	2, 298	919. 20		Tuinman, R. C.	725	293. 60	
Terry, Mary F.	1, 661	398. 64		Tune, I. A.	1, 957½	414. 37	
Terwilliger, Geo.	2, 350½	1, 175. 25		Tuohey, John.	2, 055½	519. 40	
Test, John M.	2, 296½	918. 60		Tuohy, T. F.	1, 819	765. 20	
Thayer, Courtney.	232	58. 00		Turberville, G. R. L.	946	289. 92	
Thayer, Geo. H.	2, 184	1, 066. 89		Turek, Frank.	1, 456	582. 40	
Thecker, Katie.	1, 813½	386. 81		Turkenton, Mary.			537. 94
Thies, H. H. W.	2, 458½	985. 68		Turley, Charles S.	1, 933½	773. 40	
Thomas, Alfred.	1, 476½	590. 60		Turley, Gretta.	1, 953	414. 81	
Thomas, Clara.			\$347. 29	Turley, Wm. V.	1, 064½	425. 80	
Thomas, E.	1, 344	403. 20	196. 21	Turnbull, Andrew.	2, 299	939. 60	
Thomas, E. H.	2, 310½	1, 243. 09		Turner, J. A. D.	1, 280	512. 00	
Thomas, Emanuel.	1, 784	447. 20		Turton, Fannie.	1, 672	418. 00	
Thomas, John W.	82	43. 46		Tuttle, Lewis C.	2, 283½	1, 020. 36	
Thomas, Mary.			522. 61	Tyrell, Carie L.			364. 73
Thomas, Richard.	1, 812	458. 00		Udell, Mattie.			306. 83
Thompson, A. H.	850	212. 60		Ulrich, J. Louis.	* 224	1, 344. 00	
Thompson, Blanche G.	1, 635½	654. 20		Underwood, H. C.	2, 293½	917. 76	
Thompson, C. E.	129	51. 60		Unger, C. J.	2, 326½	1, 034. 64	
Thompson, Chas. H.	473½	189. 40		Unkefer, A. C.	1, 641	412. 35	
Thompson, David A.	1, 583½	633. 40		Unthank, T. C.	2, 561	727. 73	
Thompson, E. G.	1, 596½	383. 16		Upperman, Emma F.	1, 748½	387. 67	
Thompson, Emma L.	533½	100. 03	203. 08	Upton, Wm. C.	1, 876	750. 40	
Thompson, Harriet.	42	7. 87		Urban, Anna M.			597. 67
Thompson, J. I.	1, 631½	426. 87		Utter, Birdie.	2, 293½	482. 70	
Thompson, J. M.	2, 174½	869. 80		Utz, H. A.	2, 354	941. 60	
Thompson, May M.			487. 70	Van Arsdale, Ida.	1, 520½	325. 53	
Thompson, R. W.	2, 010	758. 10		Van Bibber, W. H.	2, 084	833. 84	
Thompson, Thos. H.	2, 696	909. 90		Van Matre, James W.	841	210. 55	
Thompson, W. H.	16	6. 40		Van Matre, Kate.			360. 63
Thompson, Wm. E.	40	16. 00		Van Matre, W. C.	936	526. 50	
Thompson, Zach.	* 288	1, 224. 00		Van Scoten, John D.	2, 265½	978. 39	
Thompson, Zachar'h.	1, 794	450. 30		Varney, J. D.	16	4. 89	
Thomson, Alfred.	2, 301	1, 029. 92		Vaughan, Dan. C.	2, 285½	1, 211. 30	
Thomson, C. P.	255	102. 00		Vaughan, W. J.	1, 637½	655. 00	
Thomson, E. L.	2, 031½	863. 33		Verlander, W. R.	2, 297	1, 148. 50	
Thornburg, Emma.	162	30. 36		Voelker, Chas. P.	1, 951½	883. 36	
Thornley, Frank R.	40	16. 00		Vosburgh, Geo. E.	2, 912½	1, 181. 52	
Thornton, Florence.	1, 771	594. 72	46. 03	Vose, E. A.	2, 256	541. 44	
Throckmorton, K. B.	1, 242	298. 08		Wade, M.			372. 22
Tilghman, J. W.	1, 864	559. 20		Wagaman, Geo. E.	792	255. 96	
Tilly Fannie.			248. 52	Wakefield, Samuel A.	2, 134½	874. 60	
Tilly, Stephen B.	48	19. 20		Walde, Wm. G.	2, 299	919. 60	
Tobin, Wm.	72	18. 00		Waldo, Lydia.			505. 08
Todd, C. E.	2, 180½	875. 81		Walker, Charles.	999½	338. 05	
Todd, Geo. M.	2, 016	806. 40		Walker, Chas. H.	1, 728	691. 20	
Tolson, Fred.	1, 298½	519. 40		Walker, James.	2, 303½	1, 009. 52	
Tonlin, Carlos B.	2, 131	1, 025. 32		Walker, Jos. E.	906	272. 16	
Tonlinson, W. H.	732½	342. 64		Wall, S. R.	88	39. 04	
Tompkins, H. F.	2, 300	1, 027. 84		Wallace, Ella M.	1, 445	578. 00	
Tompkins, Henrietta.	87	18. 27		Wallace, F. B.	2, 304	1, 221. 12	
Tompkins, Kate A.			396. 65	Wallace, Frank.	1, 475	590. 00	
Toonde, E. A.	2, 213	885. 20		Wallace, James K.	1, 222	488. 80	
Toner, Ed. T.	1, 568	710. 44		Wallace, Joseph.	* 44	22. 00	
Toole, D. C.			443. 06	Wallace, P. S.	* 292	1, 679. 00	
Toomey, Dennis.	990	396. 00		Wallace, William.	72	36. 00	
Tounsley, F. C.	1, 958	783. 20		Waller, John.	2, 205	551. 32	
Towers, Wm. H.	1, 466½	586. 60		Waller, Mary.	828	155. 20	
Town, H. C.	2, 231	997. 76		Walling, Rose.			443. 67
Towner, H. M.	367½	147. 00		Walmsley, Edwin.	2, 296	918. 40	
Townsend, Annie M.	378½	79. 48	269. 38	Walmsley, M. E.			186. 49
Townsend, Geo. E.	2, 162½	600. 75		Walsh, Jerry.	2, 276½	937. 55	
Townsend, R. L.	801½	320. 60		Walsh, John E.	{ 574 * 169 }	1, 042. 40	
Towson, Helen M.	2, 064½	435. 28		Walsh, John J.	2, 394	971. 76	
Tracy, Geo. A.	* 251	1, 565. 50		Walsh, Kate.	672	201. 60	30. 23
Tracy, H. D.	118	39. 41		Walsh, M.	1, 352	495. 60	135. 61
Tracy, John M.	1, 724	689. 60		Walsh, Mary.			461. 58
Trapp, M. P.	749	188. 50		Walsmith, W. F.	2, 291½	1, 152. 04	
Travis, Chas. N.	2, 365	980. 05		Walter, W. L.	* 299	749. 00	
Travis, Thos. J.	1, 958½	864. 00		Walter, Wm. S.	1, 662	747. 89	
Tretler, Carrie E.			485. 70	Walters, Annie.	1, 494	358. 56	
Tretler, Chas. E.	902½	361. 00					

* Days.

No. 30.—Statement showing the number of persons employed in the public printing and binding (including Congressional Record) during fiscal year, etc.—Cont'd.

Name.	Hours employed.	Amount earned.		Name.	Hours employed.	Amount earned.	
		Time work.	Piece-work.			Time work.	Piece-work.
Walton, David S.	1, 884½	\$942.25		Wetzel, Emil P	2, 121	\$530.30	
Walton, Stephen T.	1, 417½	567.12		Wetzler, John	40	16.00	
Wander, Mary E.	1, 677½	353.99		Weyand, H. S.	2, 223½	889.40	
Ward, L. M.			\$325.41	Whall, Edward G	2, 321	812.34	
Ward, Lillie	952	280.80	245.54	Wheat, E. M.	2, 314½	1, 226.67	
Ward, R. F.	2, 307	1, 025.80		Wheeler, George	2, 120	539.39	
Ware, J. M.	88	35.20		Wheeler, John H	816	326.40	
Warner, Annie E.	1, 586½	380.76		Whitaker, J. T	1, 623½	405.87	
Warnke, G. jr.	1, 875	856.52		White, B.		\$500.03	
Warren, Chas. M.	1, 571½	708.76		White, B. C.	1, 865	746.00	
Warren, Charles N.	2, 261	904.40		White, Bernard.	1, 724½	689.80	
Warren, F. E.	56	22.40		White, Cora.	1, 728	414.72	
Warren, Henry.	1, 765½	706.20		White, Frank.	1, 881½	944.55	
Warren, Sanford M.	1, 812	960.36		White, Harry A.	40	16.00	
Warren, Sarah J.			417.93	White, Ida	1, 336	400.80	208.58
Warwick, J. F.	723½	486.22		White, Maud V.		552.10	
Washburn, Edith.			442.82	White, Robt. H.	2, 272½	909.00	
Washington, Wm. H.	2, 480	620.49		White, W. F. P.	88	35.20	
Wasner, Mary.	1, 769½	372.52		Whitehead, Carrie L.	2, 313½	925.40	
Waterman, Jason	1, 448	579.20		Whitehead, Z. W.	1, 880	852.42	
Waterman, Thos. J.	2, 283½	913.40		Whitelaw, P. J.	1, 751½	700.60	
Waters, Annie.			587.30	Whiteside, John H	793	317.20	
Waters, Chas. F.	1, 104	441.60		Whitford, George A	2, 288	915.20	
Waters, Edwin R.	2, 302	920.80		Whitford, Wm. E.	1, 959	983.70	
Waters, R. M.	990½	396.20		Whitlock, James A	2, 433½	611.54	
Waters, William C.	40	16.00		Whitman, Ralph W	215½	86.20	
Watkins, H. A.	2, 364	945.60		Whitmee, Lizzie.	2, 340½	938.60	
Watkins, N.	{ 2, 110 * 26 }	1, 249.78		Whitney, M. M.	2, 760	1, 104.00	
Watson, Alexander.	734	232.74		Whitney, Wm. A.	2, 266	905.40	
Watson, Blair F.	821	328.40		Whittaker, Horace W.	1, 440	576.00	
Watson, Frank W.	1, 900	762.40		Whittle, Geo.	1, 790½	716.20	
Watson, H. C.	1, 912½	478.27		Whitzell, Hattie.		600.29	
Watson, H. L.	1, 497½	608.60		Widdicombe, Cor- nelia	1, 384	346.00	
Watson, J. C.	2, 457½	1, 228.75		Wiener, Josephine M.	1, 359	338.07	
Watson, W. C.	40	16.00		Wiese, H.	1, 705½	682.20	
Watts, Chas. D.	2, 350½	940.20		Wilcox, Lewis H.	1, 237½	309.37	
Watts, Walter	2, 432½	1, 143.24		Wild, E. S.	2, 274	1, 011.12	
Waugh, John S.	2, 179½	544.87		Wilda, Jos. E.	424	169.60	
Wayson, John E.	40	16.00		Wilder, Sidney M	183½	63.08	
Weaber, Geo. T.	2, 242½	1, 087.96		Wiley, James H.	1, 680	672.00	
Wear, E. E.	1, 326½	627.76		Wiley, P. W.	2, 281½	1, 349.77	
Weaver, J. J. G.	2, 337	584.50		Wilkins, F. P.	2, 244	903.20	
Webb, Arthur C.	1, 440	576.00		Wilkins, William.	144	37.34	
Webb, Henry.	644	257.60		Wilkinson, Nellie		349.60	
Webb, Walter H.	1, 750	700.00		Wilkinson, William J	1, 294	517.60	
Weber, Fred. E.	2, 274½	909.80		Willey, Samuel H.	2, 266	906.40	
Weber, Henry W.	1, 617½	647.00		Williams, C. L.	2, 225	890.00	
Weber, M. K.			500.32	Williams, Chas. A.	2, 340½	936.20	
Weber, Philip H. jr.	1, 631½	652.60		Williams, Edward	58	11.31	
Weber, W. H.	532	278.15		Williams, Emma D.		205.02	
Webster, E. M.	1, 639	655.60		Williams, F.	1, 708	409.92	
Webster, G.			573.18	Williams, F. A.	1, 048½	499.44	
Webster, Geo. A.	436	202.24		Williams, H. T.	1, 726	690.40	
Webster, O. S.	2, 245½	898.20		Williams, Margaret	1, 694	406.56	
Webster, W. F.	1, 604	641.60		Williams, Mary H	2, 214	885.60	
Weeks, O. T.	431½	172.60		Williams, Robert	2, 674	953.00	
Weidman, J. M.	1, 573½	629.40		Williams, I. G.	1, 120	378.00	
Weiss, W. J.	88	35.20		Williams, T. H.		350.09	
Weitzel, John B.	1, 436½	574.60		Williamson, Jas. B.	1, 327½	531.00	
Welch, Alfred B.	2, 175	870.00		Williamson, Lizzie C.	1, 256	314.00	
Welch, Alice.			493.85	Willis, Frank M.	1, 913	960.50	
Welch, Frank.	2, 377½	951.00		Willis, Jas.	2, 039½	815.80	
Welch, George H.	2, 138½	942.40		Williss, Henry C	555½	222.20	
Welles, D. A.	2, 336½	934.60		Wilson, Blanche	1, 745½	118.92	
Wellner, Mary			230.30	Wilson, Chas. T.	1, 817½	893.72	
Wells, Chas. W	1, 724	689.60		Wilson, G. G., jr.	1, 904½	873.35	
Wells, E. A.	1, 464	366.00		Wilson, H. F.	2, 298	919.60	
Wells, H. L.	1, 718½	687.40		Wilson, J.	1, 328	383.40	30.23
Wells, James	715½	112.16		Wilson, J. C.	2, 262	1, 198.85	
Wells, O. M.	2, 290	916.20		Wilson, J. Chris	1, 190½	536.30	
Welsh, C. H.	* 229	1, 488.50		Wilson, Mary E.	1, 175½	293.87	
Welsh, Chas. B.	541½	216.60		Wilson, Nelia.	498	106.26	359.68
Welsh, Norris	1, 805	460.49		Wilson, R. C.	328	131.20	
Welsh, W. L.	2, 337½	935.00		Wilson, R. J.	88	35.20	
Welty, James L.	40	16.00		Wilson, Richard.	16	6.40	
Wernwag, R. S.	952	357.00		Wilson, William.	40	16.00	
Weser, Rosa R.	2, 195½	461.05		Wilton, W. C.	2, 263½	1, 063.81	
West, A. A.	1, 486	371.49		Wilver, E. J.	* 290	1, 595.00	

* Days.

No. 30.—Statement showing the number of persons employed in the public printing and binding (including Congressional Record) during fiscal year, etc.—Cont'd.

Name.	Hours employed.	Amount earned.		Name.	Hours employed.	Amount earned.	
		Time work.	Piece-work.			Time work.	Piece-work.
Winchester, Jno. M.	1, 178	\$471. 20		Wright, Julian L.	2, 174	\$1, 249. 19	
Winne, Chauncey	2, 352½	857. 05		Wright, Mary E.			\$418. 30
Winner, W. F.	1, 851	525. 60		Wright, Preston B.	88	44. 23	
Wise, Samuel G.	2, 081½	832. 60		Wright, S. C.	1, 237	309. 24	
Wise, W. E.	* 290	928. 00		Wright, Walter E.	1, 192	495. 20	
Wisener, L. A.	2, 293½	1, 035. 55		Wroe, Chas. P. P.	1, 728	691. 20	
Wisted, J. J.	1, 818½	628. 38		Wyatte, Geo.	2, 487	621. 75	
Withall, Judson J.	2, 296	921. 10		Wyman, Nannie			418. 93
Witter, R. B., jr.	86½	34. 60		Wynne, Mary T.			476. 38
Wolfe, C. B.	1, 749	583. 94		Yarrington, W. D.	2, 285	1, 018. 76	
Wood, A. I.	1, 741	696. 40		Yater, Chas. B.	1, 218	887. 36	
Wood, Edw. J.	2, 278	1, 099. 40		Yates, A. C.	2, 073½	851. 80	
Wood, Jno. D.	1, 193	600. 50		Yeaman, Cora E.			577. 18
Wood, John H.	1, 728	432. 00		Yetter, H. C.	2, 317	1, 228. 00	
Wood, M.	2, 188½	875. 40		Yingling, S. B.	1, 774	445. 60	
Wood, T. B.	2, 221½	888. 60		Youart, R. E.	1, 815	726. 00	
Wood, W. M.	2, 307½	923. 00		Young, Adele.	1, 041½	260. 37	
Woodell, Jno. C.	1, 674½	669. 80		Young, Chas. E.	2, 303	1, 151. 50	
Woodell, E. H.	1, 681	487. 96		Young, H. D.	2, 276½	1, 051. 50	
Woodend, Emma F.			\$584. 16	Young, Isabella			397. 63
Woodgate, Geo. J.	2, 217½	887. 12		Young, James E.	1, 437	480. 10	
Woods, Warren C.	1, 394	557. 60		Young, Lewis	98	18. 45	
Woodward, E. C.	1, 837½	735. 00		Young, Scott K.	676½	298. 76	
Woodward, Elmer E.	1, 208	362. 70		Young, W. E.	438	175. 20	
Woodward, John	83½	16. 09		Young, William	1, 156	308. 40	
Woodward, L.	2, 212	884. 80		Youngblood, Jennie W.	1, 889	396. 67	
Woolsey, Emma			348. 76	Youngblood, Robt. K.	1, 856½	996. 56	
Work, Harry L.	1, 031	412. 40		Youngs, H. W.	{ 722 * 199 }	579. 40	
Worsham, W. W.	2, 096	531. 75		Ziegler, J. S.	2, 291½	1, 214. 46	
Woulfe, Louis V.	2, 468	462. 74		Zimmerman, Joe E.	1, 780½	712. 20	
Wracks, Ellen	750	140. 57		Zimmerman, Robt. H.	1, 632½	653. 00	
Wrenn, Lillian	1, 920½	404. 98		Zook, Alice M.	1, 491	364. 63	
Wright, B. C.	2, 253	901. 32		Zucker, Henry	1, 630	733. 48	
Wright, Carrie May	2, 209	530. 94					
Wright, George	1, 916	766. 40					

* Days.

No. 31.—Statement showing the number of persons employed in printing the Annual Report (1894) of the Secretary of Agriculture during the fiscal year ended June 30, 1896, with the length of time each has been employed and the amount each has received.

Name.	Hours employed.	Amount earned.		Name.	Hours employed.	Amount earned.	
		Time work.	Piece-work.			Time work.	Piece-work.
Abbott, W. R.	303	\$121. 20		Andrews, A. E. I.			\$182. 13
Abell, A. T.	445½	112. 05		Andrews, C. A.			148. 84
Abernethy, Charles	177	70. 80		Andrews, L. I.	1, 856½		147. 14
Ackerman, A. M.	200	40. 00		Andrews, M. L.			85. 91
Acton, Geo. C.	384	96. 00		Anson, Eugene	24	\$9. 60	
Adams, Annie C.	500	106. 00		Armor, Margaret M.	440	82. 50	
Adams, A. S.			\$197. 43	Armstrong, Arthur	160	64. 00	
Adams, Wm. R.	568	144. 40		Armstrong, F. A.	376		86. 86
Adams, W. S.	576	230. 40		Arnold, George J.	555½	222. 20	
Addis, L. D.	464	116. 00		Ashcom, Mary			142. 63
Adie, Alice			171. 03	Ashe, Annie			88. 87
Ager, Kate	144	30. 24		Ashjon, H. F.	391	195. 50	
Albritton, Jessie	564	105. 75		Atkins, J. H.	571	228. 40	
Allen, H. M.	457½	114. 85		Austin, Ernest R.	376	150. 40	
Allen, John P.	463½	185. 40		Austin, G. L.	128	32. 00	
Aman, F. A.	354½	89. 55		Babcock, John	104	44. 72	
Amazler, Chas. B.	576	230. 40		Babcock, L.			100. 80
Addis, L. D.	464	116. 00		Backman, Frank, jr.	475½	179. 47	
Adie, Alice			171. 03	Bailey, S.			86. 37
Ager, Kate	144	30. 24		Bain, P. C.	544	217. 60	
Albritton, Jessie	564	105. 75		Baker, F.	496	119. 00	
Allen, H. M.	457½	114. 85		Baker, G. L.	450	113. 60	
Allen, John P.	463½	185. 40		Baker, Geo. F.	526	210. 40	
Aman, F. A.	354½	89. 55		Baldenecker, Th. E.	515½	206. 20	
Amazler, Chas. B.	576	230. 40		Baldwin, E. F.			148. 82
Addis, L. D.	464	116. 00					
Adie, Alice			171. 03				
Ager, Kate	144	30. 24					
Albritton, Jessie	564	105. 75					
Allen, H. M.	457½	114. 85					
Allen, John P.	463½	185. 40					
Aman, F. A.	354½	89. 55					
Amazler, Chas. B.	576	230. 40					
Addis, L. D.	464	116. 00					
Adie, Alice			171. 03				
Ager, Kate	144	30. 24					
Albritton, Jessie	564	105. 75					
Allen, H. M.	457½	114. 85					
Allen, John P.	463½	185. 40					
Aman, F. A.	354½	89. 55					
Amazler, Chas. B.	576	230. 40					
Addis, L. D.	464	116. 00					
Adie, Alice			171. 03				
Ager, Kate	144	30. 24					
Albritton, Jessie	564	105. 75					
Allen, H. M.	457½	114. 85					
Allen, John P.	463½	185. 40					
Aman, F. A.	354½	89. 55					
Amazler, Chas. B.	576	230. 40					
Addis, L. D.	464	116. 00					
Adie, Alice			171. 03				
Ager, Kate	144	30. 24					
Albritton, Jessie	564	105. 75					
Allen, H. M.	457½	114. 85					
Allen, John P.	463½	185. 40					
Aman, F. A.	354½	89. 55					
Amazler, Chas. B.	576	230. 40					
Addis, L. D.	464	116. 00					
Adie, Alice			171. 03				
Ager, Kate	144	30. 24					
Albritton, Jessie	564	105. 75					
Allen, H. M.	457½	114. 85					
Allen, John P.	463½	185. 40					
Aman, F. A.	354½	89. 55					
Amazler, Chas. B.	576	230. 40					
Addis, L. D.	464	116. 00					
Adie, Alice			171. 03				
Ager, Kate	144	30. 24					
Albritton, Jessie	564	105. 75					
Allen, H. M.	457½	114. 85					
Allen, John P.	463½	185. 40					
Aman, F. A.	354½	89. 55					
Amazler, Chas. B.	576	230. 40					
Addis, L. D.	464	116. 00					
Adie, Alice			171. 03				
Ager, Kate	144	30. 24					
Albritton, Jessie	564	105. 75					
Allen, H. M.	457½	114. 85					
Allen, John P.	463½	185. 40					
Aman, F. A.	354½	89. 55					
Amazler, Chas. B.	576	230. 40					
Addis, L. D.	464	116. 00					
Adie, Alice			171. 03				
Ager, Kate	144	30. 24					
Albritton, Jessie	564	105. 75					
Allen, H. M.	457½	114. 85					
Allen, John P.	463½	185. 40					
Aman, F. A.	354½	89. 55					
Amazler, Chas. B.	576	230. 40					
Addis, L. D.	464	116. 00					
Adie, Alice			171. 03				
Ager, Kate	144	30. 24					
Albritton, Jessie	564	105. 75					
Allen, H. M.	457½	114. 85					
Allen, John P.	463½	185. 40					
Aman, F. A.	354½	89. 55					
Amazler, Chas. B.	576	230. 40					
Addis, L. D.	464	116. 00					
Adie, Alice			171. 03				
Ager, Kate	144	30. 24					
Albritton, Jessie	564	105. 75					
Allen, H. M.	457½	114. 85					
Allen, John P.	463½	185. 40					
Aman, F. A.	354½	89. 55					
Amazler, Chas. B.	576	230. 40					
Addis, L. D.	464	116. 00					
Adie, Alice			171. 03				
Ager, Kate	144	30. 24					
Albritton, Jessie	564	105. 75					
Allen, H. M.	457½	114. 85					
Allen, John P.	463½	185. 40					
Aman, F. A.	354½	89. 55					
Amazler, Chas. B.	576	230. 40					
Addis, L. D.	464	116. 00					
Adie, Alice			171. 03				
Ager, Kate	144	30. 24					
Albritton, Jessie	564	105. 75					
Allen, H. M.	457½	114. 85					
Allen, John P.	463½	185. 40					
Aman, F. A.	354½	89. 55					
Amazler, Chas. B.	576	230. 40					
Addis, L. D.	464	116. 00					
Adie, Alice			171. 03				
Ager, Kate	144	30. 24					
Albritton, Jessie	564	105. 75					
Allen, H. M.	457½	114. 85					
Allen, John P.	463½	185. 40					
Aman, F. A.	354½	89. 55					
Amazler, Chas. B.	576	230. 40					

No. 31.—Statement showing the number of persons employed in printing the Annual Report (1894) of the Secretary of Agriculture during fiscal year, etc.—Cont'd.

Name.	Hours employed.	Amount earned.		Name.	Hours employed.	Amount earned.	
		Time work.	Piece-work.			Time work.	Piece-work.
Baldwin, Walter J.	621	\$316.15		Branchcomb, B. F.	104	\$26.00	
Ball, L. L.	385	96.30		Branchner, Veronia	530	113.57	
Ball, Wm. A.	158	63.20		Brandes, John A.	36	18.40	
Barker, M. E.	572½	137.40		Brandt, Adam	*60	325.00	
Barnes, Geo. O.	576	230.40		Brannan, Mary A.			\$168.55
Barnes, Laura L.			\$170.19	Brantly, C. J.	464	185.60	
Barnett, May	564½	135.48		Breen, Jas.	104	48.88	
Barnhill, Wm. P.	160	64.00		Brennan, M. L.	48	9.00	
Barrett, Annie			163.51	Breslin, J.			33.75
Barrett, Julia			54.41	Brick, Emma L.			166.03
Barrett, Marion R.			136.88	Bridge, Alice M.			86.37
Barrett, Robert D.	541½	216.60		Bright, C. B.	172	68.80	
Barron, C. L.	572	145.40		Brinkley, V. T.	684	173.60	
Barron, Alice J.	632½	135.26		Brittain, Alice A.			86.03
Barry, J.			80.76	Brooks, R. H.	630	320.40	
Bassler, Henry W.	422	168.80		Brower, Wilbur G.	256	102.40	
Batson, Martin K.	592	149.60		Brown, John D.	618	169.48	
Battles, S. L.	240	96.00		Brown, J. M. E.	384	144.00	
Bauer, C. A.	103½	41.40		Brown, Florence			19.13
Bayly, John A.	550½	143.72		Brown, Marietta S.			160.60
Beall, Esau	537	214.80		Brown, Thomas	465	122.10	
Beall, J. W.	574½	229.80		Browne, Jno. C.	559½	223.80	
Beatty, R. L.	573	229.20		Browne, Kate I.	536	100.49	
Belcher, Ida P.	368	88.32		Brumelkamp, J. A.			139.39
Bell, Ellen			85.91	Brummett, A. C.	605	153.95	
Bellinger, Abra A.			84.29	Bryarly, Susan F.			231.03
Benham, Jno. S.	412	144.20		Bryerton, Maggie	572½	137.40	
Benjamin, W. T.	636	194.40		Buckley, Anna			171.33
Bennet, Jere	287	114.80		Buddington, Anna E.			184.02
Bentzler, Jno. L.	144	57.60		Budlong, E. M.	572	137.28	
Berger, Joseph J.	531	212.40		Buehler, A. J.	271½	108.60	
Bernhard, Talitha			160.30	Bullock, W. P.	991½	299.85	
Bernhardt, Chas.	464	139.20		Bumpus, Frank M.	389	97.35	
Berrigan, M. G.	224½	66.27		Bunn, Sidney S.	622	155.50	
Berston, Mary E.	572	137.28		Bunnell, J. S.	160	64.00	
Bethea, J. K.	336	101.88		Burges, E. C.	634	135.58	
Beyler, Edward	571	228.40		Burgess, Josie M.			112.97
Bickers, R. S.	448	112.00		Burgess, M. A.			191.89
Bierley, Wm.	208	52.00		Burgy, Marie.	634	135.58	
Biggart, C.	116	27.84		Burke, Catherine.	786	167.59	
Bilyeu, Geo. W.	572	228.80		Burke, Geo. O.	385	96.50	
Biukert, Damon A., jr	346½	138.60		Burke, James J.	551	220.40	
Birmingham, Jos. J.	563	286.10		Burke, Maggie E.	466	100.39	
Bisbee, Jos. E.	508½	203.40		Burke, Mamie H.			174.27
Bishop, Varden	576	230.40		Burke, Mary A.	343½	86.25	
Bivins, J. D.	471	188.40		Burke, Michael	576	144.00	
Blackston, Lillie L.	439½	105.48		Burkholder, E.	80	32.00	
Blair, Nellie	694	147.74		Burlingame, Wm.	446	114.40	
Blake, W. W.	576	270.72		Burnett, N. P.	508	128.80	
Blanchard, Susie E.			156.59	Burns, John J.	146½	58.60	
Bloor, Victoria E.	470	100.13		Burns, Joseph A.	568	227.20	
Blosser, Ross J.	424	169.60		Burns, Nellie C.			91.35
Blush, Rosa.	174	37.63		Burr, Ada			86.37
Boag, J. O.	527	210.80		Burr, J. A.			106.12
Boehmer, John A.	456	171.00		Burritt, Jessie A.			123.05
Boifeuillet, Adrian S.	136	54.40		Burrus, Anna			126.37
Boland, B. T.			151.78	Buruss, Mary	575	138.00	
Bolt, Orville C.	192	76.80		Burwell, O. K.			149.00
Bonney, Byron W.	160	64.00		Bush, William	185	46.25	
Boo, Louis E.	576	241.60		Bushee, R.	517	124.08	
Booker, Rose V.			105.84	Buskuhl, Fred	372	93.20	
Boone, Mary E.	617½	131.82		Bussey, Albert J.	104	48.88	
Boone, N. F.	566	176.88		Byrne, Mary E.			64.97
Borgerding, Rudolph	432	172.80		Byrne, Peyton	324	129.60	
Borland, Alex. T.	648	162.00		Byrnes, John J.	88½	35.40	
Borst, J. A.			113.39	Byrnes, Thomas F.	447	178.80	
Boteler, Harry S.	1,006½	508.70		Cadet, Geo. H.	445½	178.20	
Bowden, Fletcher	298½	119.40		Callaghan, Mary	370½	78.08	
Bowie, Carrie C.	376½	94.11		Callahan, J. J.	104	48.88	
Bowling, Annie			118.84	Callahan, John J.	626	357.06	
Boyd, Alex	540	216.00		Callahan, T. F.	*66	379.50	
Boyle, Fanny	476	95.20		Callan, Teresa M.			78.43
Boynnton, G. W.	394	157.60		Calvo, Mary E.			170.27
Brace, Minnie W.	176	42.24		Cameron, W. H.	352	89.20	
Bracken, James	377½	95.65		Cammack, M.			153.64
Bradford, J. L.	966	244.20		Cammack, Virginia	368	88.32	
Bradley, Harry	184	73.60		Campbell, F. W.	378	143.58	
Brady, Charles J.	567	226.80		Campbell, Wm. S.	480	192.00	
Brady, Rosa			65.86	Canning, S. J.	398½	159.40	

* Days.

No. 31.—Statement showing the number of persons employed in printing the Annual Report (1894) of the Secretary of Agriculture during fiscal year, etc.—Cont'd.

Name.	Hours employed.	Amount earned.		Name.	Hours employed.	Amount earned.	
		Time work.	Piece-work.			Time work.	Piece-work.
Cantine, Kate	575½	\$138. 12		Colwell, Fred M.	456	\$114. 00	
Carey, H. J.	104	48. 88		Comber, Annie	488	122. 60	
Carleton, R. P.	549½	138. 25		Combs, Ardella			\$25. 06
Carney, Geo. A.	472½	189. 00		Conger, Wm. H.	486	194. 40	
Carpenter, Emma J.			\$198. 13	Connell, Michael F.	797½	202. 55	
Carpenter, Lizzie.	562½	105. 45		Connolly, J. J.	504½	229. 95	
Carpenter, W. H.	128	51. 20		Connolly, M. P.	320	128. 00	
Carr, Chas. C.	470½	147. 02		Conner, Abbie R.	513	123. 12	
Carr, W. H.	376	131. 60		Conner, James D.	535½	214. 20	
Carrigan, Annie			128. 52	Conner, Wm. C.	264½	105. 80	
Carrigan, W. J.	128	32. 00		Connor, Agnes G.			85. 37
Carrington, S. A.	408	102. 30		Connor, John B.	565	226. 00	
Carroll, Louis.	335½	134. 20		Constantine, B. F.	348	139. 20	
Carroll, Michael	576	180. 00		Conway, Thomas.	629½	160. 22	
Carson, M. A.			70. 17	Cook, Carrie			86. 37
Carter, De Witt.	895	336. 59		Cook, Mary H.	554	132. 96	
Carter, Georgie I.	638	159. 72		Cooke, Adelia.			188. 27
Carter, Lilly			85. 61	Cooke, John E.	368	92. 00	
Carter, Owen L.	120	48. 00		Cooley, R. T.	561½	140. 37	
Carter, Wm. J.	120	30. 00		Corbin, M.			206. 37
Carty, A. D.	5½	2. 75		Corey, Elvira W.	472	94. 40	
Casey, Daniel J.	522	208. 80		Cornelius, Geo. M.	236	94. 40	
Casper, E.			170. 36	Cornish, Joseph S.	573½	144. 67	
Cassidy, Chas. J.	474½	189. 80		Corridon, Joanna	580	123. 23	
Caton, John P. D.	574	229. 60		Coston, W. Brice.	260	104. 00	
Caton, Mary	609½	130. 10		Coughlan, Alice M.			141. 51
Cavanaugh, James	576	180. 00		Cousar, J. L.	487½	182. 81	
Cawood, Blanche			191. 75	Covert, C. C.	506	205. 92	
Chaires, Annie E.			78. 40	Cowell, H. C.	104	48. 88	
Chapman, Geo. T.	365	116. 64		Cowgill, John	336	84. 00	
Chapman, S. A.	576	108. 00		Cox, Charles H.	260	104. 00	
Chapman, W. S.	372	131. 18		Cox, Edwin P.	480	192. 00	
Charles, E. G.			84. 39	Cox, Frank B.	625½	318. 50	
Chase, F.			30. 27	Craft, Max	615	215. 25	
Chase, Will. H.	103½	41. 40		Crawford, Wm.	404	103. 90	
Chedal, May B.			168. 67	Crawford, S. T.	576	230. 40	
Cheeks, Henrietta J.			228. 38	Creed, J. W.	517	132. 84	
Chewning, M. A.	528	136. 72		Crellin, M. A.			142. 92
Childs, Samuel N.	554	221. 60		Crenshaw, W. H.	464	185. 60	
Choate, John W.	344	137. 60		Crider, Laura			161. 41
Christian, Robert W.	160	64. 00		Collard, Lizzie			86. 37
Christie, Harry R.	596	321. 39		Croney, Amanda J.	550	132. 00	
Christy, Edwin F.	626	318. 40		Crooks, C.	552½	172. 64	
Clark, Chas. E.	384	107. 25		Cross, Annie E.			172. 02
Clark, Mandamus	509	179. 62		Cross, Lena M.			52. 04
Clark, Nellie			149. 53	Crowe, T. D.	341	85. 25	
Clark, Perry	464	145. 00		Crush, J. E.	512	130. 00	
Clark, Sarah P.			11. 49	Crutchfield, E. W.	378½	133. 91	
Clarke, Clara L.			182. 10	Cuddy, Matthias.	368	147. 20	
Clarkson, M.			200. 16	Culhane, James J.	544	217. 60	
Clarkson, W. F.	144	57. 60		Cullen, A. W.	630½	134. 84	
Cleary, James	576	144. 00		Cullen, C. P.	136	54. 40	
Clement, A. H.	112	44. 80		Cunningham, Jno. A.	828½	419. 85	
Clements, Ella F.			157. 67	Cunningham, J. C.	384	96. 00	
Coakley, G.	631	160. 80		Cunningham, S. K.	498	151. 44	
Cobb, Carrie B.			171. 77	Curran, Fannie E.			77. 39
Cobb, J. C.	216	86. 40		Curry, J. W.	613	156. 05	
Cochnow, F. C.			120. 20	Curtis, Kate			86. 37
Cocke, Fannie D.	504	120. 96		Curtis, Maggie.	174	41. 76	
Coder, M. G.			117. 31	Dahl, Emma	636	136. 09	
Cohen, Meyer S.	575½	230. 20		Dale, O. S.	1, 001	303. 24	
Colbert, Matthew.	458	114. 50		Dalkin, Isabella.			173. 57
Cole, Ira E.	636	324. 00		Dally, John D.	90	23. 40	
Cole, John	576	230. 40		Dame, May	483½	96. 84	
Cole, M. M.			84. 50	Damon, Everett E.	526½	210. 60	
Cole, Samuel	384	96. 00		Daniel, Nannie			57. 37
Coleman, Benj.	912½	230. 55		Dant, Charles W.	38	19. 60	
Coleman, C. O.	470½	235. 25		Darby, Anna	527	112. 01	
Coleman, Laura			188. 69	Darling, Delphine.	576	108. 00	
Colignon, Joseph.	576	230. 40		Dart, Ida	486	122. 22	
Colkless, A. A.	176	42. 24		Dauch, Kate M.			152. 55
Collard, Otis B.	244½	58. 65		Da Vega, E. McClure.			43. 91
Collins, Bernard J.	528	211. 20		Davenport, M. S.	304	78. 80	
Collins, J.			167. 27	Davenport, Samuel	459½	229. 75	
Colne, C. C.	343	137. 88		Davis, Elizabeth	634	135. 58	
Cologne, N. S.	152	60. 80		Davis, E. D.	577½	180. 85	
Colt, James B.	478½	120. 55		Davison, A. J.	432	109. 80	
Columbus, A.			125. 40	Dawson, William	576	144. 00	
Columbus, Annie H.	575	138. 00		Day, J. P.	553	221. 20	

No. 31.—Statement showing the number of persons employed in printing the Annual Report (1894) of the Secretary of Agriculture during fiscal year, etc.—Cont'd.

Name.	Hours employed.	Amount earned.		Name.	Hours employed.	Amount earned.	
		Time work.	Piece-work.			Time work.	Piece-work.
Deane, Walter P.....	458½	\$233.65		Eichelberger, Geo. F	336	\$117.60	
Deans, A. C.....	562½	225.00		Elliott, Harry W	575	287.50	
Decker, Kate.....			\$50.91	Ellis, Ella P.....			\$79.47
Defrees, A. S.....	694	173.49		Ellis, Ettie S.....			62.80
Degges, E. F.....	4	2.00		Ellis, George K.....	978	244.60	
Delaney, Robert.....	81	20.25		Ellis, Mabel.....			148.95
Dement, Elizabeth.....	634	135.58		Ellis, Naomi.....	440	110.85	
Dement, Lena.....	450	120.00		Ellis, Sallie J.....			85.91
De Moll, Maggie.....			207.60	Ellis, S. C.....	224	89.60	
Denham, D. H.....	38	19.60		Ellsworth, Mary E.....			142.32
Denham, L. W.....	572	228.80		Elwood, C. Thos.....	573½	229.40	
Dennis, Charles.....	338	118.72		Elwood, Cora M.....	558½	104.71	
Devlin, Margaret M.....	568	136.32		English, S. G.....	315	78.57	
Dewey, Lizzie.....	513	123.12		Enright, Johanna.....	284	60.65	
Dice, John.....	390	136.92		Eppley, Maggie C.....			165.83
Dickel, A. J. W.....			161.24	Eskew, H. M.....			189.31
Dickens, Mary.....	555	128.40		Espey, H. C.....	*84	479.34	
Dickinson, Fannie.....			162.32	Espey, J. A. B.....	564	282.00	
Dierken, Agnes.....			86.37	Etchberger, C. E.....	32	16.96	
Diggs, N.....			171.45	Etter, Alfred J.....	462½	115.62	
Dillon, John B.....	76	19.00		Evans, Ella V.....	576	139.98	
Dillon, Thomas.....	320	89.60		Evans, R. B.....	288	115.20	
Dixon, L. L.....	366½	146.60		Everman, Jno. W.....	376	98.92	
Dobbert, John J.....	48	19.20		Everheart, Jennie.....			81.86
Dobbs, H. C.....	368	147.20		Fagan, Cora B.....			82.54
Dodd, Germeila L.....			154.20	Farley, Hugh J.....	484	247.60	
Dodge, G. C.....	482	120.60		Farley, Lizzie J.....	528½	126.84	
Dodge, Sarah.....			155.23	Farmer, Benj. D.....	136	54.40	
Doherty, John.....	368	147.20		Farmer, John.....	868	218.25	
Doherty, Mary.....	613½	130.93		Farnsworth, Mollie.....	549½	131.88	
Dolan, Lizzie.....	553½	103.79		Farrell, John A.....	368	147.20	
Donaldson, Ellen.....	566½	135.96		Faye, Jacob.....	560	224.00	
Donegan, P. J.....	386½	154.60		Featherstone, M.....	846	254.97	
Dooley, Rose E.....	498	125.10		Feeney, J. L.....	481	193.24	
Dorsey, Frank.....	496	135.48		Feltham, Emily O.....	570½	136.92	
Dorsey, Wm. B.....	144	36.00		Fenton, Elsie F.....			54.08
Dougherty, John F.....	760	193.20		Ferguson, John F.....	339	118.65	
Dougherty, Mary E.....	486	104.50		Ferneyhough, G. N.....	360	90.00	
Dougherty, William.....	384	153.60		Field, Sadie.....			119.86
Dove, Mary F.....			84.87	Finch, George.....	567½	227.00	
Dow, M. E.....	572½	137.69		Finney, M. J.....	575	138.00	
Dowden, C. P.....	576	144.00		Fisher, Amanda E.....			178.47
Dowden, Kate.....			73.50	Fisher, Amelia.....			86.83
Dowling, J. L.....			86.37	Fisher, Emma L.....			86.83
Downey, Mary A.....	552	132.48		Fisher, J. P.....	319½	127.80	
Downie, Lizzie.....			180.17	Fisher, Minnie E.....			98.88
Downs, A.....			16.73	Fitzhugh, Ella M.....	526	126.24	
Doxey, Hindman.....	468	228.95		Fitzpatrick, Henry.....	521½	208.60	
Dreis, Martin.....	303	121.20		Fitzpatrick, J. B.....	416½	166.60	
Dubant, Maud.....			84.29	Fitzpatrick, J. F.....	143½	57.40	
Dubois, M. A.....	160	64.00		Fitzpatrick, Mary E.....	552	132.48	
Ducatel, B. W.....	576	230.40		Fitz Patrick, Mary H.....	571½	137.16	
Duffy, Kate E.....			204.34	Fitzsimmons, Mary.....			86.83
Dugan, Jennie I.....	569½	136.68		Fitz Simons, A.....	451½	180.60	
Dumont, Julia.....			159.69	Fizer, Adele F.....	547½	131.40	
Dunham, Yillie.....			86.83	Flaherty, Edward.....	342	136.80	
Dunn, Michael.....	142	56.80		Flanagan, M. E.....	620	314.80	
Dunnington, Lucy P.....			65.90	Flanagan, R. C.....	76	19.00	
Durham, Mary C.....	564½	135.48		Fleming, D. W.....	438	175.20	
Duriso, John R.....	208	83.20		Fleming, M.....			135.87
Dutrov, A.....			166.41	Fletcher, Charles F.....	332	132.80	
Dutton, John W.....	469	117.25		Fletcher, Christine P.....			62.79
Duvall, James E.....	547½	219.00		Flint, Thomas, jr.....	553½	221.40	
Dwyer, John L.....	144	57.60		Flynn, Edward P.....	570½	228.20	
Dwyer, William.....	144	57.60		Flynn, John.....	576	230.40	
Earl, Rebecca.....			165.30	Flynn, Mamie.....			125.91
Earnest, A. T.....	477½	167.12		Flynn, Martin H.....	100	40.00	
Eaton, Orson.....	403	151.35		Foertsch, Mary.....	40	8.40	
Eckloff, C. R.....	514½	205.80		Fogarty, M. Jennie.....			77.35
Eddy, Orrin.....	548	219.20		Fogarty, James.....	521½	208.60	
Eddie, M. A.....			70.82	Fogle, John L.....	432½	173.00	
Edmonds, Sarah.....			146.99	Foley, Daniel J.....	144	57.60	
Edmonson, H. A.....	760½	202.27		Foley, Sadie E.....	634	135.58	
Edmonson, Arch.....	568	227.20		Folk, S. W.....			86.83
Edmunds, Will M.....	*59	339.25		Ford, J. T.....	572½	143.12	
Edsall, John H.....	332	132.80		Ford, Mary C.....			203.96
Edwards, Flora.....	428	92.41		Foskey, Geo. H.....	636	166.20	
Edwards, Lizzie.....	505	127.10		Foster, John H.....	478	191.20	
Eggleston, M. E.....			85.32	Fowler, Dominick.....	500½	200.20	

* Days.

No. 31.—Statement showing the number of persons employed in printing the Annual Report (1894) of the Secretary of Agriculture during fiscal year, etc.—Cont'd.

Name.	Hours employed.	Amount earned.		Name.	Hours employed.	Amount earned.	
		Time work.	Piece-work.			Time work.	Piece-work.
Fowler, Jennie.....			\$122.37	Green, John C.....	572½	\$203.37	
Fox, Catherine.....	525	\$126.00		Green, M. E.....	544	130.56	
Fox, John.....	410	103.00		Green, Wm. T.....	364½	91.35	
Frahm, Henry.....	551½	220.60		Greene, Emma.....	453	96.90	
France, Gordon C.....	356	89.00		Greene, John, jr.....	182	72.80	
Frank, Beulah M.....	532	127.68		Grenacher, Charles.....	576	144.00	
Frank, Peter.....	541	216.40		Griffin, John.....	183½	73.40	
Frasayer, Mary E.....			111.01	Grigg, Louisa T.....	893	188.27	
Frederick, Mary.....	448	83.98		Griggs, W. L.....	576	288.00	
Frink, Emma A.....	96	24.00	132.69	Grimes, Laura L.....			\$87.29
Fritz, Joseph W.....	160	64.00		Grimsley, P. A.....	360	144.00	
Fugitt, Harriet A.....			173.66	Grinnan, R. L.....	576	230.40	
Fuhrman, Edward J.....	564	225.60		Griswold, M. J.....			174.73
Fuhrmann, Chas. J.....	504	201.60		Grosh, B. F.....	428½	107.11	
Fuller, A. G.....			174.50	Hage, Anna.....			154.12
Furbershaw, Geo. C.....	453½	181.40		Hager, Emma.....	622	132.63	
Furcron, Gus. W.....	136	54.40		Hailman, W. A.....	120	30.00	
Furlong, Anna B.....	239½	44.90		Hain, Elizabeth.....	458	114.50	
Furrow, Annie M.....			179.43	Haines, T. B.....	456	182.40	
Fuss, Henry.....	420½	168.20		Hall, Columbus.....	580	370.00	
Gaddis, Leroy J.....	559½	223.80		Hall, Edward J.....	136	54.40	
Gallagher, Mary M.....			110.02	Hall, H.....	368	94.50	
Gallagher, W. E.....	532	212.80		Hall, Minnie.....	519	97.31	
Galleher, J. A.....	160	64.00		Hall, R.....	344	86.00	
Galvin, John F.....	576	230.40		Hall, Wm. T.....	320	128.00	
Gantt, G.....	575½	138.12		Halliday, Belle.....			75.37
Gardiner, W. H.....	472	188.80		Halpenny, R. L. S.....	177	70.80	
Gardner, Chas. H.....	424½	169.80		Hambright, F. H.....	24	9.60	
Garrett, Kate R.....	530	127.20		Hamilton, Frank D.....	288	72.00	
Garrison, Fred G.....	331	132.40		Hamilton, J. P.....	354	151.87	
Garst, Susie L.....	569	106.68		Hammon, Grace L.....	483	120.90	
Gates, Florence.....			174.27	Hammond, John E.....	497	198.80	
Gaughran, Annie.....	778	165.48		Hansbrough, Annie.....			154.58
Gayle, Ida.....			75.84	Handley, Wm. W.....	8	3.20	
Geyer, E. F.....	471	188.40		Hannon, Ella.....	519½	124.68	
Gibbs, J. A.....	152	60.80		Haradon, Fannie A.....			142.25
Gibson, Hopkins.....	359	89.75		Harden, Wm. E.....	482	193.84	
Gilbert, Edward G.....	361	90.30		Hardenburgh, Mary S.....	538	129.12	
Gilbert, H. A.....	964	516.43		Hardester, T. J.....	568½	284.25	
Gilday, Edward J.....	540	216.00		Hardesty, J. K.....	567	255.15	
Giles, Harry E.....	477½	191.00		Harding, Frank E.....	384	96.00	
Gillespie, J. W.....	264	99.00		Harding, Margaret.....	553	132.72	
Gillin, J. T.....	542	217.20		Harding, W. E.....	416	104.00	
Ginesi, Josephine.....			12.06	Hardy, Ella C.....			165.20
Ginesi, Marie.....			117.96	Hardy, Theo.....	574½	229.80	
Girvin, Isabella.....	492	104.84		Hardy, Theodore M.....	567	226.80	
Gisriel, Lizzie.....	572½	137.64		Harford, R. B.....	574	229.60	
Gist, F. W.....	352	140.80		Harper, E. J.....	505	127.10	
Glade, Henry F.....	112	44.80		Harper, Florence.....	496½	119.16	
Glenn, J. F.....	568	227.20		Harper, M. A.....	448	112.00	
Glover, Wm. M.....	575	230.00		Harrell, Wells C.....	300	120.00	
Godbold, Huger.....	548	137.00		Harrigan, Frank L.....	576	230.40	
Godman, C. D.....	481	193.96		Harris, David.....	441½	223.65	
Godwin, E. W.....	744	186.00		Harris, Florence M.....	166	39.84	
Gompers, S. J.....	270	121.50		Harris, H.....			105.00
Gonder, Sue F.....			176.07	Harris, Harriet.....	454½	90.90	
Goodman, Cassie A.....			171.56	Harris, Michael.....	552	220.80	
Goodrell, H. B.....	128	51.20		Harris, N. P.....			88.71
Goodspeed, Alex.....	576	230.40		Harrison, Ferd.....	16	6.40	
Gordon, M. B.....	576	230.40		Harrison, John.....	555½	222.20	
Gordon, S. D.....	480	192.00		Harrison, John, jr.....	260	104.00	
Goss, M.....			11.05	Hart, Belle.....	567	106.30	
Gotta, Robert C.....	576	230.40		Hartman, V. W.....	312½	125.00	
Gotwald, L. Murray.....	282	70.49		Harvey, Mary E.....			149.82
Gove, Charles H.....	88	35.20		Harvey, Wilson.....	575½	230.20	
Graeves, Edith S.....			87.29	Hasbrouck, Harry.....	104	41.60	
Graff, Chas. T.....	343½	137.40		Haskell, James G.....	596	150.40	
Graham, A. W.....	480	258.64		Hathaway, D. C.....	285	71.40	
Graham, Harry C.....	499	137.72		Hatton, G. W.....	384	96.00	
Grant, J. F.....	375	150.00		Havens, Frank B.....	40	10.00	
Grant, Lizzie.....	493½	124.10		Hawke, Nellie L.....			114.61
Grasse, Marie L.....			108.72	Hawken, Agnes M.....			87.75
Graves, Benj. B. F.....	160	64.00		Hawkins, Geo. A.....	368	92.00	
Graves, J. S.....	474	118.94		Hayes, Finley S.....	617	313.95	
Gray, Edna.....			87.29	Hayes, Mary.....	820	174.73	
Gray, Lily.....			109.74	Haynes, Lavinia F.....	474	118.72	
Green, Annie.....			191.18	Healy, James A.....	160	64.00	
Green, A. R.....	970	242.60		Heck, Wm. C.....	384	153.60	
Green, Edward A.....	560	224.00					

No. 31.—Statement showing the number of persons employed in printing the Annual Report (1894) of the Secretary of Agriculture during fiscal year, etc.—Cont'd.

Name.	Hours employed.	Amount earned.		Name.	Hours employed.	Amount earned.	
		Time work.	Piece-work.			Time work.	Piece-work.
Heelan, John	144	\$57.60		Ingledue, J. B.	902	\$228.40	
Heffernan, Chas. A.	576	230.40		Irwin, James H.	160	64.00	
Heffner, Clara S.			\$174.39	Jackson, Celeste T.			\$41.70
Heffner, Mary A.	548	131.52		Jackson, M. Q.	152	60.80	
Heinline, Lida C.	567	136.08		Jackson, Pauline			146.90
Heiston, T. B.	504½	202.68		Jacobs, Augs.	371½	148.60	
Helff, Josephine M.	576	138.24		Jaeger, Andrew	576	230.40	
Hellings, Hattie R.			93.92	Jenkins, Ada			205.38
Hellman, Clem.	636	226.80		Jenkins, Charles	359½	67.40	
Henderson, Belita	560	134.40		Johnson, A. B.	480	192.00	
Hepburn, Charles F.	560	224.00		Johnson, Mamie E.			159.72
Herbert, Edwin W.	464	232.00		Johnson, R. S.			171.38
Herzog, Emma			86.80	Johnson, Virgie	456	96.77	
Hess, Morris J.	360	144.00		Johnson, Wm.	539	215.60	
Hess, S.			207.75	Johnston, E. E.	523	125.52	
Hester, John C.	480	120.00		Johnston, Frank M.	444	167.80	
Hickey, Annie	491½	98.60		Jonas, S. A., jr.	254½	101.80	
Hickman, W. H.	428½	171.40		Jones, Albert N.	500	200.40	
Higgins, Benj. F.	616	156.40		Jones, Edwin C.	478	191.20	
Higgins, Miles J.	569½	144.47		Jones, G. E.	587½	149.10	
Hill, Chas. W.	319	127.60		Jones, J. B.	784	196.60	
Hill, J. E.			153.30	Jones, John W.	576	144.00	
Hill, Lorenzo	746	189.40		Jones, Lydia E.			86.02
Hill, O. H.	157	40.85		Jones, M. F.			174.37
Hilton, Eva A.	562	134.88		Jones, Thos. D.	160	64.00	
Himmelman, Jno. C.	351½	140.60		Jones, Thomas L.	360	144.00	
Hittcox, J.			168.02	Jordan, Charles	40	10.00	
Hobbie, Mattie	578	139.01		Jordan, J. W.	38	19.60	
Hoes, James E.	16	6.40		Jordan, Lula D.	578½	122.83	
Hoey, Jennie G.	224	47.20		Jordan, Richard E.	592	150.80	
Hoffman, Florence	543½	169.84		Jordan, Sabina			188.40
Hoffmagle, Alice.	566	141.50		Jordan, W. H.	760	228.96	
Hofman, Ferdinand.	512	204.80		Jullien, Louis.	486	91.35	
Hogan, John H.	16	6.40		Kahlert, J. H.	480	240.00	
Holby, Henry	571½	228.60		Kane, Nora.			129.12
Holbrook, Chas. F.	570½	228.20		Kankey, Virginia.			169.75
Holcombe, Sam'l W.	464	123.20		Karnes, James E.	597½	303.95	
Holden, Lewis F.	566	226.40		Keane, Katie			154.07
Holland, Jesse	464	116.00		Keating, Annie.			173.07
Holler, Rosa L.	571½	137.16		Keating, J. M.	568	142.00	
Holton, Hoyt A.	341	136.40		Keck, Julius N.	488	229.36	
Homburg, Ernest F.	633	361.25		Kee, Eliza G.			87.75
Hooper, E. J.	176	44.00		Keelber, Michael.	902	225.80	
Hoover, M. E.			20.46	Keefe, T.	743½	185.87	
Hopkins, S. E.			141.50	Keeler, Rachel	564	135.36	
Hopper, Annie	570½	136.92		Keenan, J. H., jr.	568	227.20	
Hopwood, Louise			164.60	Keicher, Mary	542	130.37	
Howard, Fannie	582½	123.67		Keller, Geo. C.	142	56.80	
Howard, Julia R.	456½	98.10		Kelly, Annie	472½	104.80	
Howe, Merwin G.	443½	177.40		Kelly, Arthur	480	120.00	
Howells, Florence E.			157.13	Kelly, John J.	622	316.80	
Hoyme, H. H.	449	179.60		Kelly, Katie			169.33
Hubbard, A. J. E.	{ 368 *7 8 }	{ 219.00 3.20 191.49 }		Kelly, T. J.	536½	214.60	
Hubbard, J. P.				Kendrick, S. J.	378	94.60	
Hubbel, Mary				Kenedy, John J.	491½	196.60	
Huggins, J. T.	392	156.80		Kernan, James	691	175.25	
Hughes, Charles R.	268½	107.40		Kerney, Rosa B.			87.75
Hughes, G. D.	480	192.00		Kerr, S. H.	208	52.00	
Hughes, G. H.	488	122.00		Kersey, Virginia			185.78
Hughes, Jennie	577	123.10		Kervin, W. H.	368	110.40	
Hughes, Mary F.			170.52	Ketcham, Fred.	280	70.00	
Humes, Annie M.	579½	139.37		Keys, Daniel	226	59.40	
Hunt, Margaret			125.63	Keyser, Geo. D.	368	147.20	
Hunter, M. G. A.	8	1.60		King, A. H.	444	177.60	
Hurdle, Chas. W.	602½	306.45		King, J. Ligon	48	19.20	
Hurley, Jennie C.	536	128.64		King, M. R.	763½	230.25	
Hurley, John F.	352	140.80		King, Mattie B.			60.26
Hurworth, Thomas.	490	124.32		King, Mattie I.	572	121.47	
Huson, Wilbur J.	434	108.50		King, Rufus T.	271½	68.75	
Hussey, Annie.			77.41	King, Wm. G.	370	92.60	
Hussey, Patrick	611	310.75		Kinney, W. L.	399	101.80	
Hutcherson, John F.	403	203.50		Kinsella, M.	573	137.52	
Hutcherson, Erskine.	551	137.74		Kirwin, James A.	324	129.60	
Hutchinson, Amb.	376	94.00		Kistler, John S.	138½	55.40	
Hutchinson, Amelia.			95.10	Klink, J. C.	469½	117.36	
Hutton, Clara E.	440	105.60		Kluge, Anna A.			128.21
Hyde, W. B.	542	216.80		Knight, John E.	572	228.80	
Hynes, Sarah E.	511	122.64		Knight, Nellie P.	533½	128.04	
				Knoble, Max	359	143.60	

* Days.

No. 31.—Statement showing the number of persons employed in printing the Annual Report (1894) of the Secretary of Agriculture during fiscal year, etc.—Cont'd.

Name.	Hours employed.	Amount earned.		Name.	Hours employed.	Amount earned.	
		Time work.	Piece-work.			Time work.	Piece-work.
Knott, C. M.	557½	\$223.00		Macnichol, Sallie			\$84.73
Knowles, G. E.	566½	106.21		Madden, William	216	\$54.00	
Knowles, Mary C.	568	106.50		Maddox, Fannie	572½	107.34	
Knowles, Wm. T.	384	153.60		Maddox, John F.	443	177.20	
Koehler, C. H.	572	228.80		Maddren, J. S.	564	225.60	
Koehler, Celia			\$137.80	Magill, Chas. H.	565½	226.20	
Koehler, Lillie	627	134.02		Magill, W. J.	420½	168.20	
Koockogey, Samuel	573½	229.40		Maher, Edward C.	755	383.50	
Koon, H. R.	560	224.00		Maher, Thomas F.	639	345.35	
Kummer, George	952	240.80		Mahoney, Julia			151.88
Kundahl, Charles	568	227.20		Major, Harry B.	371	148.40	
Kyne, Elizabeth	576	138.24		Maley, John	447½	179.00	
Lacoppidan, Mary			138.44	Malone, Mary A.	565	105.93	
Lalor, Martha E.			87.86	Manderfeld, Frank L.	160	64.00	
Lambert, Nannie	744	186.00		Mangan, Elizabeth	554½	133.08	
Lambson, Belle			89.62	Manire, J. L.	572	228.80	
Lancaster, Augustus	368	92.00		Mankin, Rose D.	522½	110.11	
Landrigan, Agnes	504	125.99		Mann, J. L.	144	57.60	
Landvoight, John A.	576	230.40		Manning, Jennie E.			171.02
Lane, C. J.	376	94.00		Marceron, Regina			116.09
Lane, Jerrie J.	103	48.41		Markey, Patrick H.	570	228.40	
Lanman, Frank E.	527	210.80		Marsh, Clara	498	119.52	
Lappin, R. C.	*48	276.00		Marshall, E. H.	256	102.40	
Lashhorn, M. A.			85.61	Marshall, Libbie			121.11
Lasselle, Mary S.	568	136.32		Marshall, W. T.	547½	219.00	
Lattin, Mary E.			179.53	Martin, Bertie	616	131.04	
Lauxman, H. M.			177.09	Martin, James J.	387½	135.61	
Lavisson, H. A.	474	118.50		Martin, Jennie	574½	137.88	
Law, Ellsworth	160	64.00		Martin, Minnie E.			89.13
Lawrence, Emma			61.23	Marye, A. M.			71.99
Lawyer, Anna T.			87.59	Mason, Fred A.	656½	166.85	
Layden, Libbie			80.63	Massie, L. A.	484	116.16	
Leapley, J. N.	631½	160.87		Masterson, John	518½	207.40	
Leavy, Jennie			112.46	Mathers, W.	508	56.00	
Leavitt, Wm. M.	312	124.80		Mathews, Effie V.	571½	137.16	
Lee, Buffe, A. F.	152	60.80		Matthews, Harry	618	154.60	
Lee, Alice V.			86.34	Mattimore, Charles A.	444½	177.80	
Lee, James	466	136.90		Maus, C.			120.50
Lee, Martha	488	105.01		Mayer, Frederick B.	440	176.00	
Lee, W. J.	352	140.80		Mayer, Geo. E.	349½	139.80	
Lefferts, Samuel G.	519	207.60		Maxwell, Julia M.			88.78
Lendner, Maggie	567	136.08		Maxwell, J. W.	281½	113.36	
Lenman, M. E.			88.67	Mearns, Wm.	467	186.80	
Lester, J. J.	120	30.00		Meder, Mary			113.93
Levey, John	368	147.20		Meehan, Annie	515½	109.38	
Lewellyn, Luzetta			88.67	Meehan, Joseph	576	230.40	
Lewis, C. W.			149.64	Meier, Charles	512½	205.00	
Lewis, Clarence	485	194.00		Merrick, Belle M.	858½	214.61	
Lewis, Ida J.	566½	135.96		Merritt, Edgar B.	320	138.40	
Lewis, J. Oscar	477	119.25		Metcalf, Jessie L.	458½	110.04	
Lewis, S. W.	476	190.40		Metheny, Belle			127.17
Lieutaud, H. C.	483	246.10		Metzung, John W.	160	64.00	
Lightcap, John C.	160	64.00		Meyer, Leonard	575	230.00	
Lindsay, Mary			112.98	Michael, Theo	405	123.45	
Linhart, May			208.29	Middleton, Ella			191.00
Liomon, George	538½	215.40		Milans, Emma J.	575½	138.12	
Litsinger, Elizabeth	434	92.57		Milbourn, Florence			80.80
Little, Annie C.			174.51	Millay, Michael	412	103.00	
Little, J. M.	488	247.60		Miller, Carrie G.			98.87
Lloyd, J. W.	376	150.40		Miller, David A.	633½	161.10	
Lohmeyer, Rich'd C.	144	57.60		Miller, George	576	230.40	
Long, Isabel M.	369½	92.85		Miller, James H.	440	176.00	
Loomis, Wm. H.	575	230.00		Miller, Lizzie			166.44
Lord, D.			188.77	Miller, Maggie A.	56	15.20	25.48
Lordan, John J.	499	175.42		Mills, E. C.			89.13
Loring, Annie			166.55	Milstead, Maggie			89.13
Lowdermilk, U. S.	168	67.20		Milton, G. L.	480	120.00	
Lockett, Lucinda			150.65	Mims, E. A.	358½	89.62	
Lusby, C.			162.47	Miner, John	384	96.00	
Lusby, Ida C.			88.67	Minor, Jane E.	576	180.00	
Lynch, Ada J.			145.59	Mitchell, E. E.	388	97.20	
Lynch, James	377	94.24		Mitchell, Jos. D.	416½	166.60	
Lynch, Jennie			88.67	Mitchell, Kate A.	566	135.84	
Lynn, D.	574½	229.80		Mitchell, L. S.	578	139.01	
Lyon, Thos. J.	430	150.49		Mitchell, Mattie M.			88.78
Maag, Frank W.	420	168.00		Mitchell, Martha W.	566½	106.21	
Macfeat, T. D.	424	169.60		Moakler, Charlotte			171.64
Macksey, John C.	320	141.20		Mohler, G. M.	352	140.80	
Macnamara, F. G.	383½	153.40		Moncure, T. G.	628	159.80	

* Days.

No. 31.—Statement showing the number of persons employed in printing the Annual Report (1894) of the Secretary of Agriculture during fiscal year, etc.—Cont'd.

Name.	Hours employed.	Amount earned.		Name.	Hours employed.	Amount earned.	
		Time work.	Piece-work.			Time work.	Piece-work.
Montgomery, D.....	384	\$136.50		McKee, George.....	616	\$513.20	
Montrose, Olive M.....			\$178.26	McKee, Otis W.....	358½	143.40	
Montz, O. S.....	380	152.00		McKee, Thomas.....	441	225.70	
Moore, Cecelia A.....	524	111.71		McKeitt, Annie.....			\$72.60
Moore, Chas. A.....	490	123.00		McKinney, J. A.....	596½	152.15	
Moore, C. W.....	519½	207.80		McKinnon, J. D.....	536	272.00	
Moore, Sarah R.....			85.64	McKinnon, J. L.....	518	157.68	
Moore, Wm. S.....	576	230.40		McKewen, N. L.....	372½	112.50	
Mooty, M. M.....	347	87.30		McLanahan, Wm. H.....	547	218.80	
Moran, David H.....	557	282.80		McLaughlin, Delaine.....			120.03
Moran, John W.....	604	307.20		McLaughlin, J. M.....	333	133.20	
Moran, Mary.....			117.33	McLean, H. C.....	248	99.20	
Morecock, Virginia.....			72.49	McMahon, M. K.....			75.30
Moreno, Amelia.....			88.78	McManus, James.....	400½	166.00	
Morgan, Daniel L.....	433	108.30		McMaster, Clara.....			112.13
Morgan, T. Frank.....	381½	152.60		McMulligan, Harry.....	775	206.16	
Morgan, W. D.....	425½	173.80		McMullon, A.....	622	316.60	
Morris, B. W.....	311½	124.60		McMurtrie, C. A.....	559	104.81	
Morris, John.....	311½	124.60		McNally, Francis J.....	435	174.00	
Morris, M.....	503	94.30		McNamara, Bridget.....	636	136.09	
Morrison, Alex.....	416	166.40		McNamara, Maggie.....	556	104.22	
Morrison, Anna C.....	597	127.38		McNamara, Mary.....			163.21
Morrison, G. W.....	963½	241.52		McNamee, Catherine.....	544	130.56	
Morrison, John H.....	478	240.25		McNeal, H. W.....	573½	229.40	
Morrow, M. M.....			33.75	McNerhany, Ida.....			162.73
Morse, Thomas E.....	99½	39.80		McNulty, Charles.....	648	162.00	
Motherhead, John C.....	572	228.80		McPherson, Chas. H.....	32	12.80	
Mouse, Thomas.....	240	67.20		McPherson, J. A.....	392	118.80	
Moxley, Edah C.....			168.22	McPherson, Maud.....			136.36
Muckelston, Wm. H.....	403½	161.40		McQueen, M.....	499½	199.80	
Mudd, Frances T.....	503	126.59		McRoy, M. W.....	311½	124.60	
Mullen, J. J.....	549½	219.80		McVile, Hattie.....			89.13
Mulquin, Mary A.....	468½	100.57		McVile, Mary.....			102.93
Murphy, C. S.....	354½	141.80		Naef, Laura.....	367	88.08	
Murphy, Daniel.....	560½	224.20		Nalley, Kate V.....	563½	135.24	
Murphy, Richard.....	555½	222.20		Nalley, G. G.....	551	220.40	
Murray, M. E.....		167.76		Nally, James.....	439½	115.12	
Murray, Minnie.....		208.53		Naylor, Louis P.....	160	64.00	
Murrell, Julia.....	468	98.78		Nebb, Barbara.....			140.45
Mutchler, Floyd.....	356	142.40		Neeley, D. R. P.....	666	166.60	
Myer, Sam.....	296	111.00		Neligan, Ann.....			102.17
Myers, John.....	96½	24.12		Nelson, Chas. W.....	556	222.40	
Myers, John D.....	596	302.80		Nervis, Mary.....			110.68
McAleer, H. M.....	576	230.40		Nevils, E. M.....	264	105.60	
McAloon, Thomas A.....	480	192.00		Newman, Clarence.....	576	230.40	
McAuley, Alfred.....	208	52.00		Newton, Josephine.....	513	123.12	
McAuliffe, P. J.....	465½	186.20		Nichols, Effie B.....			204.92
McCabe, Hattie.....			155.33	Nichols, Geo. W.....	72	18.00	
McCallum, P. M.....	312	124.80		Nolan, Emma J.....	468	100.81	
McCampbell, N. L.....			164.37	Nolen, John F.....	575½	230.20	
McCarthy, J. F.....	366	110.88		Norbeck, Wm. G.....	510½	204.20	
McCarthy, John F.....	546½	218.60		Norris, M. F.....	384	107.52	
McCarthy, John J.....	524	268.00		Nuber, J. L.....	408	224.40	
McCauley, Emma D.....			108.63	O'Brien, Annie.....			174.39
McComb, John.....	360	144.00		O'Brien, John J.....	104	41.60	
McConahay, Stella B.....			215.66	O'Brien, Mary.....	603½	129.07	
McCormick, J. F.....	314	125.60		O'Brien, P. A.....	210	84.00	
McCormick, Mary.....		172.02		O'Bryon, Minnie.....			89.13
McCormick, Mary E.....		202.77		O'Connell, Bridget.....			126.83
McCullough, Robt. E.....	535	214.00		O'Connor, Annie E.....			155.38
McCullum, Ella.....			83.42	O'Donnell, S. P.....	480	120.00	
McDaniel, Jas. M.....	469½	117.37		O'Gorman, Catherine.....			77.28
McDermott, Emma.....			86.70	O'Keefe, Ambrose.....	144	57.60	
McDonald, E. S.....	344	121.66		O'Keefe, Hannah.....			144.24
McDonald, Rena.....	575½	138.12		O'Keefe, Katie C.....			191.35
McEnaney, Charles.....	558	223.20		O'Leary, Dennis J.....	468	240.00	
McFadden, Alice R.....			107.93	O'Leary, M.....			171.88
McFall, Nannie J.....			138.75	O'Neara, A. B.....	176	44.00	
McGaveran, Thad.....	144	36.00		O'Neill, James B.....	395½	158.20	
McGee, Agnes.....			84.74	O'Neill, John.....	464	185.60	
McGivern, Marian.....			88.67	O'Rourke, Mary E.....			132.29
McGloin, Felix.....	316	79.00		O'Toole, Mary B.....			76.92
McGoldrack, Mary.....	560	105.00		Odor, Guy C.....	352	146.80	
McGowan, H. T.....	40	16.00		Opdyke, Alice.....			140.35
McGowan, Minnie F.....			123.07	Orem, Charles J.....	200	80.00	
McGrane, James A.....	684	347.20		Orr, Rebecca.....			88.78
McGurk, Alfred J.....	96	38.40		Osborne, Minnie.....	557	133.68	
McIntyre, Bell J.....			154.87	Outcalt, Harry J.....	375	150.00	
McKaig, Rose.....			41.46	Owens, Mary.....			151.69

No. 31.—Statement showing the number of persons employed in printing the Annual Report (1894) of the Secretary of Agriculture during fiscal year, etc.—Cont'd.

Name.	Hours employed.	Amount earned.		Name.	Hours employed.	Amount earned.	
		Time work.	Piece-work.			Time work.	Piece-work.
Owings, T. H.	145½	\$75.55		Rathvon, R. H.	576	\$230.40	
Padgett, Herbert	574	145.82		Ray, Daniel C.	729½	186.05	
Page, Geo. N.	380¾	133.17		Reaver, Maggie			\$191.74
Painter, Kate W.			\$130.98	Redfern, John	104	48.88	
Parent, Margaret J.	572	137.28		Reed, Lewis	750½	192.30	
Parish, Edith S.			1.33	Reef, Arnold	164	65.60	
Parker, Andrew L.	136	54.40		Reeve, L. M.	486½	91.21	
Parker, J. B.	568	136.32		Reilly, Patrick	576	144.00	
Parker, Millie			88.78	Reily, Cora B.			90.05
Parsons, A. M.	578	231.36		Reynolds, A. W.	354	142.40	
Parsons, C. D.	575	304.47		Reynolds, Albert W.	360	144.00	
Partello, Philip	104	26.00		Rice, T. S.	464	185.60	
Patterson, E. H.	342	138.00		Richards, Edward	524	186.48	
Patterson, L. Hearn	410	164.00		Richards, Mary J.			72.87
Patterson, Thos. F.	313½	125.40		Richards, Sarah M.			150.48
Paudert, E. H.	567½	227.00		Richardson, Chas. M.	392	200.40	
Peake, M. F.	284½	113.80		Richardson, R. A.			164.09
Pealer, P. P.	* 49	220.50		Rickards, Samuel P.	573½	229.40	
Pearson, Rufus W.	203	60.90		Ricketts, J. H.	576	230.40	
Peckham, Emily	573½	137.64		Ricketts, O. J.	366	146.40	
Pendel, T. F.	144	57.60		Rickles, John	452½	113.85	
Penicks, Thos. B.	480	192.00		Riddick, R. P.	519½	207.80	
Pepper, James P.	144	36.00		Rider, Emma S.			163.65
Percival, E. B.			87.29	Riecks, Alice			41.13
Perdue, Bertie			180.30	Ring, John	420½	168.20	
Perkins, Geo. M.	567½	177.35		Rion, Irene			151.33
Perkins, Janie G.	624	133.14		Riorden, Henry E.	128	32.00	
Perkins, Laura V.			86.67	Ritchie, E. J.			171.75
Perkins, W. M.	610	155.40		Roach, James T.	304	76.00	
Perry, Pattie B.			52.89	Robb, Annie E.	543	130.32	
Pershing, W. C.	314	125.60		Robb, John H.	612	312.00	
Pester, M. A.	470½	117.85		Roberds, Asa D.	72	28.80	
Petersen, Emil	452	228.40		Roberts, E. H.	523½	209.40	
Peticolas, Pearl			161.18	Roberts, F. C.	456	205.20	
Pflegler, Clara A.			140.50	Roberts, Jas. G.	320	128.00	
Phelps, C. E.	528	211.20		Roberts, Jas. H.	471	118.10	
Phillips, J. A.	144	57.60		Robertson, Cora B.	574	107.61	
Phillips, Mary J.	368	88.32		Robertson, Harry J.	548	219.20	
Phillips, Milton	152	60.80		Robinson, Jacob	672	214.50	
Phipps, R. M.	144	57.60		Robinson, J. S.	456½	182.60	
Pierce, Geo. W.	974	492.40		Robinson, Sarah E.	629½	134.46	
Pierce, Laura			119.27	Robinson, Sarah E.			90.05
Pierre, Mary			120.98	Robison, W. T.	402	121.68	
Piggott, A.			126.04	Roche, Anna E.	626	133.64	
Piggott, Charles H.	629	319.90		Roche, E. J.	544½	217.80	
Pitts, Allie Bassett			145.08	Roche, Louise	406½	86.95	
Plant, Hannah			126.23	Roche, Walter T.	310	124.00	
Pollock, David	104	41.60		Rocheford, Alice M.	524	126.05	
Pope, F.			88.49	Rockwell, H. C.	343	120.05	
Popkins, Dora E.	391½	93.96		Rockwell, Wm. E.	576	108.00	
Porter, Alice			151.40	Rode, Gustav D.	* 55	220.00	
Ports, Annie			188.42	Rodgers, John W.	401½	104.15	
Potter, James	480	127.50		Rodway, Alfred	535½	214.20	
Powers, David B.	511½	204.60		Rogers, A.			86.27
Poynton, Sarah S.			67.25	Rohr, J. A.	368	147.20	
Prather, Elizabeth C.			90.05	Rose, J. F.	629	157.24	
Prather, Mary A.			70.13	Rosewag, G.	434	173.60	
Pratt, D. M.			188.77	Ross, John	430	172.00	
Pratt, Lillie	570	137.09		Ross, M. A.			44.75
Prescott, W. M.	321	81.50		Rote, Edwin C.	160	64.00	
Presley, H. M.	439	175.60		Rotenbury, Wm. R.	525	134.70	
Pridgeon, John	568	227.20		Rous, Mary L.			131.88
Proctor, A. B.	232	92.80		Rowland, W. C.	512	129.69	
Proctor, D.	888	222.10		Rowlett, B. E.	290	116.00	
Proctor, E. G.	496	119.04		Ruby, Lucy V.			90.05
Proctor, M. A.	637	136.31		Ruff, Valentine	16	6.40	
Proudley, Ray	636	324.00		Runyan, Annie E.	503½	120.84	
Pumphrey, Bettie	587	125.20		Runyan, Harry S.	64	16.00	
Pumphrey, E. P., jr.	* 72	414.00		Runyan, L. J.	360	144.00	
Purcell, M.			89.10	Rupp, Lucy			168.54
Purcell, Maggie E.	600½	128.03		Rush, Frank H.	66½	26.60	
Purdy, Chas. F.	331½	132.60		Russell, Annie			173.37
Pyemont, J. W.	282½	113.84		Russell, Chas.	98½	39.40	
Quinn, Daniel J.	160	64.00		Russell, Hettie	471½	113.16	
Quintin, Lillie B.	495	119.09		Russell, Lizzie A.	440	105.60	
Radouski, Simon	526½	133.95		Ryan, Anna C.	509	122.16	
Randall, Emma			156.89	Ryan, Edward J.	570½	228.20	
Randall, J. S.	383½	153.40		Ryan, John J.	658	217.92	
Ranke, Ida			77.05	Ryan, M. A.			136.36

* Days.

No. 31.—Statement showing the number of persons employed in printing the Annual Report (1894) of the Secretary of Agriculture during fiscal year, etc.—Cont'd.

Name.	Hours employed.	Amount earned.		Name.	Hours employed.	Amount earned.	
		Time work.	Piece-work.			Time work.	Piece-work.
Ryder, Francis	411	\$164.40		Smith, Mary			\$82.47
Sadler, Octavius	160	64.00		Smith, M. J.			168.09
Sakers, John T.	335½	83.87		Smith, Nellie			127.19
Salt, Joseph	378	94.60		Smith, Richard S.	424	\$169.60	
Samberg, E. P.	421	168.40		Smith, Shelby	219½	87.80	
Same, Henrietta C.	460	98.82		Smith, T. D.	112	39.20	
Sampsell, Henry G.	380	95.20		Smith, W. A.	96	38.40	
Sandefur, Nina L.			\$158.65	Smoot, Kate V.			137.90
Sandidge, R. L.	8	3.20		Smyth, John B.	806½	202.52	
Sangston, Mary C.			79.57	Snodgrass, Jennie	558	133.92	
Sardo, A. E.	* 72	468.00		Snowden, John C.	144	36.00	
Sardo, A. E., jr.	1,004½	537.95		Snowden, John E.	488	122.00	
Satterfield, S. T.	506	126.80		Snowden, Wm.	* 41	205.00	
Sauer, Bena C.			165.78	Somers, Lizzie M.			141.08
Sauls, J. L.	479½	191.80		Sommers, Adam J.	550	220.00	
Saunders, Gertrude			119.71	Songster, Thos	576	230.40	
Saunders, Sue	432	135.00		Sooy, E. L.	248	99.20	
Savage, Kate			163.17	Soules, E. C.	630	240.60	
Schafer, E. J.			123.93	Spaeth, Chas. H.	552	220.80	
Scheffer, Peter	204	81.60		Spalding, M. T.			39.10
Schermerhorn, Catherine	382	80.81		Sparks, C. W.	575	230.00	
Schertzer, C. C.	72	28.80		Sparks, Louie	571	137.33	
Schlick, Fred J.	546½	218.60		Sparks, Rebecca			77.93
Scott, James	384	193.60		Speaks, M. J.			168.49
Scott, K. L.			155.24	Spear, Hiram	376	110.00	
Scott, William	416	166.40		Speelman, M. R.	566	226.40	
Scott, W. S.	462	234.00		Speier, Henrietta			151.88
Seebold, H. W.	505	127.10		Speisser, M. E.	298	75.00	
Segerson, J. E.			111.68	Spencer, Chas. L.	* 70	315.00	
Selbach, F. W.	364½	145.80		Spencer, J. C.	269	107.60	
Serrin, Rosanna			152.98	Spencer, M. J.	144	57.60	
Seyferth, Fred A.	478½	191.40		Sprague, N. C.	860	435.20	
Seymour, W. S.	582	174.96		Sprandel, Mary M.			196.11
Shannon, Ben. J.	360	144.00		Spriggs, M. E.	498½	119.64	
Shaw, Mary S.			154.98	Sprightley, P. S.	601	306.50	
Shea, Timothy	390	156.00		Sproule, W. J.	142	56.80	
Sheiry, Mamie			132.21	Stack, Robert T.	551	220.40	
Sheldon, Charles A.	317	126.80		Staffan, George	438½	110.55	
Sheldon, Hallie M.			136.68	Standley, H. L.	308	123.20	
Shepherd, L. A.			72.32	Stanford, W. W.	480	202.80	
Sheridan, Frances			154.98	Stanley, M. J.	548	131.52	
Sheridan, James H.	411½	210.35		Stansbury, W. H.	578	146.60	
Sherman, J. W.	16	6.40		Steel, Janey P.			169.68
Shields, Margaret			18.82	Steele, Dora			133.19
Shields, W. E.	* 38	218.50		Steele, Grace V.			183.22
Shimp, Lon A.	360	144.00		Stein, Josephine A.			205.38
Shipley, M. E.			35.67	Stelle, Joseph G.	160	64.00	
Shipley, Nellie H.			124.21	Stevens, K.	552	132.48	
Shock, Mary	349	83.76		Stevens, S. W.	384	145.40	
Shortsleeves, Annie			146.27	Stewart, Georgie E.	524	111.63	
Shreve, Nannie	886½	221.61		Stewart, Martha E.			118.98
Shubburd, P. Kate			191.61	Stockham, Annie M.			77.12
Shumway, O. H.	565	226.00		Stockman, Jas. A.	138½	55.40	
Sibley, J.			173.26	Stoll, John	128	51.20	
Sidener, C. F.	384	120.96		Stolp, Louis W.	555	222.00	
Siebert, Frank	440	176.00		Story, Andre V. H.	559	139.74	
Siegfried, Edward F.	440	176.00		Stratton, L. C.			174.46
Sikken, E. A.	402	141.96		Strawn, H. L.	* 56	304.36	
Silence, Annie W.	555½	119.19		Street, George	564	135.36	
Sill, W. S.	316	126.40		Stretch, C. A.	247½	99.00	
Simmonds, Nellie			172.58	Stricker, Wm. F.	566	226.40	
Simmons, Arthur, jr.	560½	224.20		Stuart, Mary			156.77
Simms, Robert	76	19.60		Sturm, Edward H.	480	240.00	
Simpson, John	562½	140.62		Sudwarth, C. F.	480	216.00	
Simpson, S. M.	176	70.40		Sugg, Charles R.	575½	156.67	
Sims, M. E.			149.90	Sullivan, Daniel	371	103.88	
Sinclair, Louisa	855	214.60		Sullivan, Daniel J.	429½	107.67	
Singleton, C. M.	613	130.98		Sullivan, P. J.	572	137.25	
Singleton, Thos. D.	80	20.00		Sullivan, P. J.	235½	94.20	
Singleton, W. H.	537½	215.00		Sutor, L. P.	477	190.80	
Skeen, C.	570½	136.92		Swain, Emma	625	133.31	
Skelly, Julia			117.48	Swain, Jessie	560	119.11	
Smith, Anna J.	512	122.88		Sweeney, Emma	437	109.42	
Smith, Emma F.			151.25	Sweeney, Patrick	176	70.40	
Smith, Eugene F.	351	140.40		Sweetman, M. M.	424½	169.80	
Smith, Florence	558	133.92		Swetland, M. E.	560½	134.81	
Smith, John J.	476	190.40		Swett, Ella A.			186.28
Smith, Kate L.	512	108.95		Swick, J. E.	164	65.60	
				Swift, Peter	564	225.60	

* Days.

No. 31.—Statement showing the number of persons employed in printing the Annual Report (1894) of the Secretary of Agriculture during fiscal year, etc.—Cont'd.

Name.	Hours employed.	Amount earned.		Name.	Hours employed.	Amount earned.	
		Time work.	Piece-work.			Time work.	Piece-work.
Szegedy, Emma G.	614	\$131.20		Walter, Wm. S.	452	\$203.40	
Taff, Andrew	499½	201.44		Walters, Annie	471	113.04	
Talbot, Maggie			\$151.67	Walters, A. T.	112	28.00	
Talbot, P. J.	474½	189.80		Wander, Mary E.	624	133.14	
Tarkington, R. N.	151	37.75		Ward, Lillie			\$126.25
Taylor, E. P.	853½	213.36		Ward, L. M.			66.17
Taylor, W. W.	572	286.00		Ward, R. F.	8	3.20	
Taylor, Wm. M.	640½	163.35		Warner, Annie E.	446	107.04	
Teller, Chas.	558½	174.53		Warnke, G., Jr.	384	153.60	
Teller, Arthur S.	356	89.60		Warren, Chas. M.	457	205.65	
Temple, R. C.	815	203.75		Warren, Henry	144	57.60	
Terry, Mary F.	522	125.28		Warren, Sanford M.	576	305.28	
Thayer, Courtney	732	186.00		Warren, Sarah J.			149.13
Thayer, Geo. H.	104	48.88		Warwick, J. F.	576	165.96	
Thecker, Katie	620	132.73		Washburn, Edith.			147.45
Thomas, Alfred.	530½	212.20		Wasner, Mary	626	133.55	
Thomas, Clara			89.13	Waters, Annie			166.58
Thomas, E.			74.52	Waters, R. M.	216	86.40	
Thomas, Emanuel	184½	46.42		Watson, Blair F.	144	57.60	
Thomas, Mary			154.82	Watson, Frank W.	474	189.60	
Thomas, Richard	516½	130.55		Watson, H. C.	455	114.54	
Thompson, A. H.	249	63.17		Watson, H. J.	304	121.60	
Thompson, Blanche G.	572	228.80		Wear, E. E.	273	109.20	
Thompson, David A.	568	227.20		Webb, H. C.	38	19.60	
Thompson, E. G.	526	126.24		Webb, Walter H.	520	208.00	
Thompson, Emma I.	551	103.30		Weber, Henry W.	464	185.60	
Thompson, J. I.	564	141.00		Weber, M. K.			166.28
Thompson, May M.			202.58	Weber, Philip H., jr.	547	218.80	
Thompson, R. W.	402	152.10		Weber, W. H.	256	132.80	
Thompson, W. H.	72	28.80		Webster, E. M.	575	230.00	
Thompson, Zachariah	637½	162.45		Webster, G.			166.58
Thornton, Florence.			105.37	Webster, W. F.	546	219.20	
Throckmorton, K. B.	491½	117.96		Weidman, J. M.	576	230.40	
Tilghman, J. W.	488	146.40		Welch, Alice.			166.45
Todd, Geo. M.	312	124.80		Wellner, Mary			112.18
Tolson, Fred	232	92.80		Wells, Chas. W.	576	230.40	
Tompkins, Henrietta	136	28.56		Wells, E.	778½	195.55	
Tompkins, Kate A.			183.14	Wells, H. L.	571	230.40	
Toole, D. C.			165.54	Welsh, C. H.	*60	390.00	
Toomey, Dennis	144	57.60		Welsh, Norris	401½	113.87	
Tounsley, F. C.	215½	86.20		West, A.	491	123.59	
Townsend, Annie M.			93.71	Wetzel, Emil P.	389	97.50	
Townson, Helen M.	260	55.27		Wheeler, Geo.	176	44.00	
Tracy, Geo. A.	*44	253.00		Wheeler, John H.	15	6.00	
Tracy, J. M.	559	223.60		Whitaker, J. T.	404	101.00	
Trapp, M. P.	989½	249.80		White, B.			149.76
Tretler, Carrie L.			143.43	White, B. C.	480	192.00	
Trudeau, E. L.			119.56	White, Bernard	545	218.00	
Trumbo, A.			99.50	White, Cora.	574½	137.88	
Tune, L. A.	504½	126.97		White, Frank	451½	228.50	
Tuohey, John.	488½	123.95		White, Ida			80.44
Tuohy, T. F.	351	140.40		White, Maud V.			153.51
Turberville, G. R. L.	783½	237.45		Whitehead, Z. W.	324	129.60	
Turkenton, Mary.			147.93	Whitelaw, P. J.	512	204.80	
Turley, Gretta	253	53.23		Whiteside, John H.	128	51.20	
Turton, Fannie	474½	118.62		Whitford, Wm. E.	420	215.20	
Turner, J. A. D.	160	64.00		Whittle, George	520	208.00	
Tyrell, Carrie L.			125.49	Whitzell, Hattie.			161.71
Udell, Mattie.			86.07	Whiddcombe, Corne- lia	936	234.00	
Unkefer, A. C.	612	156.00		Wiese, H.	572	228.80	
Upperman, Emma F.	479½	95.90		Wilcox, Lewis H.	456	114.00	
Upton, Wm. C.	547	218.80		Wiley, James H.	422	168.80	
Urban, Anna M.			160.05	Wilkinson, Nellie			89.59
Van Arsdale, Ida	629	134.55		Wilkinson, Wm. J.	160	64.00	
Van Matre, James W.	88	22.00		Williams, Emma D.			135.01
Van Matre, Kate			89.59	Williams, F.	568	136.32	
Van Matre, W. C.	762	428.85		Williams, F. A.	195½	78.20	
Vaughan, W. J.	454½	181.80		Williams, H. T.	576	237.60	
Voelker, Chas. P.	312	124.80		Williams, Margaret	564½	135.48	
Wade, M.			173.01	Williams, T. H.			85.12
Waldo, Lydia.			132.59	Williamson, Lizzie C.	944	236.00	
Walker, Chas. H.	573	229.20		Willis, F. M.	480	244.80	
Walker, Jos. E.	994	300.84		Willis, James	221½	88.60	
Wallace, James K.	136	54.40		Willis, Henry C.	557½	223.00	
Walling, Rose			144.05	Wilson, Blanche	566½	135.96	
Walsh, John E.	379½	152.80		Wilson, G. G., jr.	310½	124.20	
Walsh, M.			120.57	Wilson, J.			50.69
Walsh, Mary			136.23	Wilson, J. Chris.	356	142.40	

* Days.

No. 31.—Statement showing the number of persons employed in printing the Annual Report (1894) of the Secretary of Agriculture during fiscal year, etc.—Cont'd.

Name.	Hours employed.	Amount earned.		Name.	Hours employed.	Amount earned.	
		Time work.	Piece-work.			Time work.	Piece-work.
Wilson, Mary E.....	489	\$122.72		Wrenn, Lillian.....	622	\$132.89	
Wilson, Nelia.....			\$44.33	Wright, George.....	368	147.20	
Winchester, Jno. M.....	136	54.40		Wright, Mary E.....			\$153.59
Winner, W. F.....	500½	137.12		Wright, S. C.....	934½	233.62	
Wisener, L. A.....	8	3.20		Wroe, Chas. P. P.....	576	230.40	
Wisted, J. J.....	472	165.20		Wyman, Nannie.....			177.88
Wolfe, C. B.....	517	157.86		Wynne, Mary T.....			178.39
Wood, A. L.....	557½	223.00		Yeaman, Cora E.....			158.58
Wood, Jno. D.....	160	80.00		Yingling, S. B.....	613½	155.97	
Wood, J. H.....	484½	121.35		Youart, R. E.....	480	192.00	
Woodell, Jno. C.....	556½	222.60		Young, Adele.....	485½	122.22	
Woodell, E. H.....	120	30.00		Young, Isabella.....			86.13
Woodend, Emma F.....			166.58	Zimmerman, Joe E.....	479½	191.80	
Woodward, E. C.....	400½	160.20		Zimmerman, Robt. H.....	575½	230.20	
Woodward, Elmer E.....	492	149.52		Zook, Alice M.....	456	97.94	
Woolsey, Emma.....			130.27	Zucker, Henry.....	408	183.60	
Worsham, W. W.....	723½	184.25					

No. 32.—Statement showing the number of persons employed in printing the Annual Report (1895) of the Secretary of Agriculture during the fiscal year ended June 30, 1896, with the length of time each has been employed and the amount each has received.

Name.	Hours employed.	Amount earned.		Name.	Hours employed.	Amount earned.	
		Time work.	Piece-work.			Time work.	Piece-work.
Abell, A. T.....	96	\$24.00		Breslin, John.....	96	\$38.40	
Abernethy, Chas.....	96	38.40		Bridge, Alice M.....			\$2.30
Ackerman, A. M.....	48	12.00		Bridger, J. D.....	96	50.88	
Ackert, B. H.....	87	34.80		Brigham, W. H.....	96	38.40	
Adams, Annie C.....	16	3.36		Brinkley, V. T.....	100	25.00	
Addis, L. D.....	96	28.80		Brittain, Alice A.....			2.76
Alexander, C. J.....	96	38.40		Brown, J. G.....	96	38.40	
Allen, H. M.....	96	24.00		Browne, John D.....	30	8.96	
Aman, F. A.....	100	25.00		Bruffy, G. T.....	72	28.80	
Anderson, Ollie.....			\$2.76	Bullock, M. E.....	96	38.40	
Andrews, M. L.....			2.76	Bullock, W. P.....	56	17.28	
Armstrong, James R.....	96	38.40		Bunn, Sidney S.....	96	24.00	
Arnold, A. J.....	176	93.28		Burke, Catharine.....	191	40.21	
Austin, G. L.....	100	27.40		Burke, Maggie.....	8	1.68	
Backman, Frank, jr.....	100	37.50		Burke, Mary A.....	96	24.00	
Bailey, S.....			2.76	Burkholder, E.....	93	37.20	
Baker, G. L.....	16	4.00		Burnett, N. P.....	112	29.00	
Baltzell, John.....	96	38.40		Burr, Ada.....			2.30
Barnes, Clair C.....	96	38.40		Cameron, W. H.....	24	6.00	
Barnhart, F. H.....	96	38.40		Campbell, F. W.....	24	9.00	
Barrett, Julia.....			2.76	Carleton, R. P.....	24	6.00	
Barron, C. L.....	96	24.00		Carrigan, Wm. J.....	95½	23.87	
Barry, J.....			2.76	Carrington, S. A.....	88	22.00	
Bartels, A. J.....	96	38.40		Carson, M. A.....			1.38
Barton, C. C.....	88	35.20		Carter, De Witt.....	98	36.90	
Bayly, John A.....	28	7.20		Carter, Georgie.....	92	23.00	
Beadle, Stephen A.....	96	38.40		Carter, Wm. J.....	114	29.40	
Beck, Wm. H.....	8	3.30		Chapman, Geo. T.....	24	9.00	
Bell, Ellen.....			2.30	Charles, E. G.....			1.38
Bellinger, Abra A.....			2.30	Christian, William H.....	80	20.00	
Berrigan, M. G.....	100	25.20		Clark, L. B.....	96	43.20	
Bierley, Wm.....	128	32.00		Clark, Mandamus.....	96	33.60	
Boehmer, John A.....	100	37.50		Cole, M. M.....			2.30
Borland, Alex. T.....	96	24.00		Coleman, C. O.....	96	48.00	
Boteler, Harry S.....	472	236.00		Colne, C. C.....	95	38.00	
Bowie, Carrie C.....	96	24.00		Colt, James B.....	92	23.00	
Boyd, W. M.....	91	36.40		Comber, Annie.....	100	25.00	
Boyle, Fannie.....	80	20.00		Conklin, John H.....	96	38.40	
Bracken, James.....	8	2.00		Connor, Agnes G.....			2.76
Bradford, J. L.....	120	30.00		Cooney, James J.....	96	38.40	
Bradford, W. R.....	95	38.00		Cornish, Joseph S.....	364	91.00	
Brady, Rosa.....			2.30	Corridon, Joanna.....	32	6.72	
Brandt, Adam.....	*12	69.00		Cornelius, Geo. M.....	88	35.20	

No. 32.—Statement showing the number of persons employed in printing the Annual Report (1895) of the Secretary of Agriculture during fiscal year, etc.—Cont'd.

Name.	Hours employed.	Amount earned.		Name.	Hours employed.	Amount earned.	
		Time work.	Piece-work.			Time work.	Piece-work.
Cousar, J. L.	96	\$36.00		Hackett, Murray	96	\$38.40	
Cowgill, John	96	24.00		Hain, Elizabeth	92	23.00	
Craft, Max	102½	36.36		Halliday, Belle			\$2.76
Cranford, Horace	78	31.20		Hammon, Grace I.	92	23.00	
Crollard, Lizzie			\$2.30	Harden, W. E.	39	15.60	
Crump, W. F.	96	38.40		Harding, W. E.	87	21.75	
Cullen, A. W.	200	42.00		Harper, M. A.	96	24.00	
Cunev, N. W.	92	23.00		Harris, Harriet	96	24.00	
Cunningham, S. K.	46	14.16		Harward, Chas. E.	95	38.00	
Curran, Fannie E.			2.76	Hathaway, D. C.	40	10.00	
Curtis, Kate			2.76	Hawken, Agnes M.			2.76
Dale, O. S.	116	36.00		Haynes, Lavinia F.	93	23.25	
Dame, May	96	24.00		Hays, Uriel C.	96	38.40	
Daniel, Nannie			2.76	Heiston, T. B.	100	40.00	
Da Vega, E. McClure			.92	Herzog, Emma			2.30
Davis, Wm. H.	93½	37.40		Heslet, James H.	96	38.40	
Deane, Walter P.	128	64.00		Hester, John C.	72	18.00	
Decker, Kate			2.76	Hickey, Annie	24	6.00	
Defrees, A. S.	96	30.00		Hoey, Jennie G.	24	6.00	
Dement, Lena	96	24.00		Howard, T. W.	96	38.40	
Dennison, Charles S.	80	32.00		Hughes, G. D.	16	6.40	
Dexter, W. H.	95	38.00		Hutchinson, Amelia	40	10.00	
Dierken, Agnes			2.76	Hutchinson, William	96	24.00	
Divine, Luther	96	38.40		Ingalls, Albert E.	88	35.20	
Dodge, G. C.	96	24.00		Ingledue, J. B.	288	72.00	
Doolley, Rose E.	40	10.00		Jackson, Celeste T.			2.30
Dorsey, Frank	100	25.20		Jackson, Edward	93	23.25	
Dorsey, Wm. B.	360	90.00		Jackson, M. Q.	96	38.40	
Dougherty, Jno. F.	481½	122.05		Jeffries, James H.	96	24.00	
Dove, Mary F.			2.76	Jenkins, Zachary T.	96	38.40	
Dowden, Kate			2.76	Johnson, Geo., jr.	94½	37.80	
Dowling, J. L.			2.76	Johnson, W. B.	96	38.40	
Dubant, Maud			2.30	Johnston, Frank M.	100	31.25	
Dunham, Tillie			2.76	Johnston, John M.	87½	35.00	
Dunnington, Lucy P.			2.30	Jones, G. E.	24	6.00	
Dutch, Edward	92	23.00		Jones, J. B.	116	30.00	
Dutton, John W.	96	24.00		Jones, Lydia E.			2.76
Earnest, A. T.	92	32.20		Jordan, Chas.	96	24.60	
Eddie, M. A.			1.84	Jordan, W. H.	116	36.00	
Edmondson, H. A.	95	23.75		Jullien, Louis	96	18.00	
Edwards, Lizzie	80	20.00		Karnes, J. E.	88	44.00	
Eggleston, M. E.			2.76	Kee, Eliza G.			2.76
Eichelberger, Geo. F.	96	33.60		Keebler, Michael	96	24.00	
Ellis, Ella P.			2.76	Keefe, T.	96	24.00	
Ellis, G. K.	96	24.00		Kerney, Rosa B.			2.76
Ellis, Naomi	96	24.00		King, M. R.	116	36.00	
Ellis, Sallie J.			2.76	King, Mattie B.			2.76
Farmer, John	116	30.00		King, Rufus T.	27	6.90	
Featherston, M.	112	34.80		Kirkland, William	96	38.40	
Feeny, J. L.	96	38.40		Kummer, Geo.	438	111.00	
Ferguson, John F.	96	33.60		Lalor, Martha E.			2.76
Ferrier, Samuel	92	36.80		Lambert, Nannie	95	24.00	
Fiesse, Chas.	96	38.40		Langan, C. B.	96	38.40	
Fisher, Amelia			2.76	Layden, Libbie			2.76
Fisher, Emma L.			2.30	Leavy, Jennie	96	24.00	
Fitzsimmons, Mary			2.76	Lee, A. V.			2.30
Fogarty, M. Jennie			2.76	Lemmon, Vincent	95	24.00	
Folk, S. W.			2.76	Lester, J. J.	96	24.00	
Freeman, James E.	96	25.20		Lewellyn, Luzetta			2.30
Garner, J. S.	96	38.40		Little, J. M.	384	192.00	
Garrette, Chas. F.	72	28.80		Lloyd, Frank M.	88½	35.40	
Gayle, Ida			1.84	Long, Isabel M.	96	24.00	
Gibson, Hopkins	96	24.00		Lordan, John J.	72	25.20	
Gilbert, H. A.	128	67.84		Lusby, Ida C.			2.30
Godman, C. D.	72	28.80		Lutz, Lawrence F.	96	38.40	
Godwin, E. W.	96	24.00		Lynch, Jennie			2.30
Goodrell, H. B.	82	32.80		Lytle, N. H.	96	38.40	
Graves, Edith S.			2.76	Macnichol, Sallie			2.76
Graham, Harry C.	64	16.00		Major, Harry B.	88	35.20	
Grant, J. F.	96	38.40		Martin, Minnie E.			2.76
Grant, Lizzie	96	24.00		Marye, A. M.			2.76
Graves, J. S.	82	20.50		Mathers, J. W.	96	38.40	
Gray, Edna			2.76	Matthews, Harry	100	25.20	
Gray, H. W.	96	38.40		Maxwell, Julia M.			2.30
Gray, R. F.	95½	38.20		Maxwell, John W.	96	38.40	
Green, A. R.	96	24.00		Merrick, Belle M.	96	24.00	
Green, W. T.	24	6.00		Milbourn, Florence			1.38
Greene, Emma	24	6.00		Miller, Maggie A.	24	6.00	
Grimes, Laura L.			2.76	Mills, E. C.			2.76

No. 32.—Statement showing the number of persons employed in printing the Annual Report (1895) of the Secretary of Agriculture during fiscal year, etc.—Cont'd.

Name.	Hours employed.	Amount earned.		Name.	Hours employed.	Amount earned.	
		Time work.	Piece-work.			Time work.	Piece-work.
Milstead, Maggie			\$2.76	Rockwell, H. C.	92	\$32.20	
Milton, G. L.	96	\$24.00		Rogers, Zimri V.	96	38.40	
Mitchell, Mattie M.			2.76	Rose, J. F.	87½	21.87	
Montgomery, Geo. F.	96	38.40		Ross, M. A.			\$2.30
Moore, Chas. A.	96	24.00		Rowland, W. C.	96	24.00	
Moore, Sarah R.			1.84	Ruby, Lucy V.			2.76
Mooty, M. M.	24	6.00		Runyan, Harry S.	96	24.00	
Morecock, Virginia			2.76	Rupert, Chas.	92	23.00	
Moreno, Amelia			2.76	Ryan, E. H.	96	38.40	
Morison, Lindsey	87	21.75		Rynex, Frank R.	95	38.00	
Morrison, G. W.	116	30.00		Sakers, John T.	96	24.00	
Morrison, John H.	92	46.00		Sangston, Mary C.			2.76
Mudd, Frances T.	99½	24.87		Sardo, A. E., jr.	464	245.02	
Myer, Sam	100	37.50		Sardo, N.	88	35.20	
Myers, John	433	108.57		Satterfield, S. T.	112	28.00	
McCabe, Wm.	96	38.40		Saunders, H. C.	95	24.00	
McCarthy, J. J.	96	38.40		Sauter, Balsey F.	88	35.20	
McCullum, Ella			2.30	Scheerer, Annie M.			2.76
McDaniel, Jas. C.	96	38.40		Schoeneman, Geo. L.	96	38.40	
McDermott, Emma			1.84	Scott, James	16	8.00	
McDonald, Claude B.	53	21.20		Scott, W. S.	16	8.00	
McEwen, A. W.	88	35.20		Seebold, H. W.	96	24.00	
McGivern, Marian			2.30	Sefton, Wm. C.	96	38.40	
McGloin, Felix	101	25.50		Shepherd, L. A.			2.76
McGraw, C. H.	93½	23.37		Sherman, J. W.	96	38.40	
McKee, Otis W.	24	9.60		Shields, Margaret			1.84
McKenna, James	116	36.00		Shreve, Nannie	96	24.00	
McKevitt, Annie			1.84	Silence, Geo. P.	95	23.75	
McKinney, J. A.	8	2.00		Sinclair, Louisa	96	24.00	
McKinnon, J. L.	116	36.00		Smith, H. J.	96	38.40	
McMahon, M. K.			2.76	Smith, J. Harman	96	38.40	
McManus, James	24	9.60		Smith, John J.	96	38.40	
McMonigal, Harry	116	30.00		Smith, Mary			2.30
McNulty, Chas.	96	24.00		Smith, W. V.	96	38.40	
McPherson, J. A.	116	36.00		Smyth, John B.	24	6.00	
McVile, Hattie			2.76	Sparks, Rebecca			2.76
Neely, D. R. P.	56	14.00		Speisser, M. E.	96	24.00	
Neligan, Ann	96	24.00		Sprightley, P. S.	24	12.00	
Nelson, Wm.	96	38.40		Staffan, Geo.	92	23.20	
Nichols, Geo. W.	72	18.00		Standley, H. L.	92½	37.00	
Nicola, Noel.	91	36.40		Steele, H. Herbert	176	93.28	
Noyes, Henry	96	38.40		Stevens, S. W.	80	25.00	
O'Bryon, Minnie			2.76	Stockham, Annie N.			1.84
O'Donnell, S. P.	40	10.00		Story, Andre V. H.	84	21.00	
O'Gorman, Catherine			2.76	Stromberger, H. H.	176	93.28	
Ogle, Geo. H.	96	38.40		Sullivan, J. J.	94	37.60	
Orr, Rebecca			.92	Surguy, Arthur E.	96	38.40	
Page, Geo. N.	96	33.60		Sweeney, Emma	100	25.00	
Parker, Millie			2.76	Taff, Andrew	96	39.20	
Pearson, Rufus	102	30.96		Taylor, E. P.	92	23.00	
Percival, E. B.			2.76	Thomas, Clara			2.30
Perkins, Laura V.			2.76	Thomas, Richard	40	10.00	
Perry, Pattie B.			2.30	Thompson, Emma L.			2.76
Pester, M. A.	24	6.00		Thompson, J. M.	95	38.00	
Philes, W. E.	84	33.60		Trapp, M. P.	64	16.00	
Pierce, Laura	96	24.00		Tuck, F. A.	96	38.40	
Piggott, Chas. H.	152	76.00		Tune, L. A.	96	24.00	
Plymire, Robert N.	96	38.40		Turberville, G. R. L.	116	42.00	
Pocher, Simon	95	23.85		Turton, Fannie	96	24.00	
Potter, James	96	24.00		Udell, Mattie			2.30
Prather, Elizabeth C.			1.84	Unkefer, A. C.	16	4.00	
Prather, Mary A.			2.76	Upperman, Emma F.	96	24.00	
Prescott, W. M.	116	30.00		Van Matre, Kate			2.76
Proctor, D.	96	24.00		Van Matre, W. C.	96	54.00	
Purcell, M.			2.76	Walker, Jos. E.	116	36.00	
Pyemont, J. W.	96	38.40		Waller, John	96	24.00	
Radley, C. W.	96	38.40		Walsh, John E.	24	10.40	
Radowski, Simon	174	44.00		Ward, L. M.			2.76
Rankin, W. S.	92	36.80		Waterman, T. J.	96	38.40	
Read, Charles A.	92	36.80		Watson, H. C.	110	28.20	
Reily, Cora.			2.76	Weber, Wm. H.	408	216.24	
Reynolds, A. W.	100	40.00		Webster, W. F.	96	38.40	
Rhodes, Thomas A.	96	38.40		Wells, E.	100	25.00	
Richards, Mary J.			2.76	Wells, E.	*12	78.00	
Richardson, Chas. M.	8	4.00		Welsh, Norris	96	24.00	
Rickles, John	96	24.00		West, A. A.	72	18.00	
Ring, T. M.	96	38.40		Whitaker, J. T.	96	24.00	
Roach, J. T.	96	24.00		Widdicombe, Corne-			
Robinson, Sarah E.			2.76	lia	93½	23.37	

* Days.

No. 32.—Statement showing the number of persons employed in printing the Annual Report (1895) of the Secretary of Agriculture during fiscal year, etc.—Cont'd.

Name.	Hours employed.	Amount earned.		Name.	Hours employed.	Amount earned.	
		Time work.	Piece-work.			Time work.	Piece-work.
Wilcox, Lewis H.	102	\$25.80	Wood, Warren C.	96	\$38.40
Wilkinson, Nellie			\$2.76	Woodell, E. H.	24	6.00
Williams, C. L.	96	38.40	Woodgate, Geo. J.	96	38.40
Williams, T. H.			2.30	Woodward, Elmer E.	116	36.00
Williamson, Lizzie C.	96	24.00	Woodward, L.	96	38.40
Wilson, Mary E.	96	24.00	Worsham, W. W.	16	4.00
Wise, Saml. G.	89½	35.80	Wright, S. C.	96	24.00
Wolfe, C. B.	96	33.60	Yates, A. C.	93	37.20
Wood, John H.	96	24.00	Yingling, S. B.	16	4.00
Wood, W. M.	96	38.40	Young, Isabella.			\$2.76

No. 33.—Statement showing the number of persons employed in the publication of the Eleventh Census Reports during the fiscal year ended June 30, 1896, with the length of time each has been employed and the amount each has received.

Name.	Hours employed.	Amount earned.		Name.	Hours employed.	Amount earned.	
		Time work.	Piece-work.			Time work.	Piece-work.
Abbott, W. R.	63	\$25.20	Barnhill, Wm. P.	80	\$32.00
Abernethy, Charles.	40	16.00	Barrett, Julia			\$135.70
Adams, A. S.			\$94.19	Barrett, Marion R.			116.20
Adams, W. R.	732	183.00	Barrows, B. F.	8	3.20
Addis, L. D.	48	19.20	Bary, J.			134.78
Adie, Alice			56.36	Bartels, A. J.	24	9.60
Albertson, Geo. H.	216	86.40	Barton, C. C.	16	6.40
Alford, D. M.	8	3.20	Barton, Edmund E.	24	9.60
Allen, Clement	287	71.74	Bassler, Henry W.	92	36.80
Allen, H. M.	524	131.00	Battles, S. L.	8	3.20
Allen, John P.	192	76.80	Bauer, C. A.	1,247½	499.00
Allison, A. M.	24	9.60	Baxter, F. A.	8	3.20
Amazeen, Chas. B.	832	332.80	Bayley, Henry A.	36	9.00
Ambrose, J. F.	74	29.60	Beall, J. W.	96	38.40
Ambrose, M.			91.23	Beasley, Wm. A.	24	9.60
Amoss, James O.	211	84.40	Beck, Wm. H.	24	9.60
Anderson, A. W.	36	9.00	Bell, Ellen			142.60
Anderson, Ollie.			141.22	Beller, Chas. E.	40	16.00
Anderson, R. T.	236	94.40	Bellinger, Abra A.			122.82
Andrew, E. H.	32	12.80	Bellinger, O. B.	30	12.00
Andrews, C. A.			31.80	Bennet, Jere.	87	34.80
Andrews, L. L.			97.28	Bennett, I. J.	24	10.80
Andrews, M. L.			144.90	Bentzler, John L.	1,272	508.80
Anson, Eugene	16	6.40	Bernhard, Talitha			141.72
Armor, Margaret M.	40	9.60	Berrigan, M. G.	481	120.25
Armstrong, Arthur	104	41.60	Beyler, Edward	95	38.00
Armstrong, F. A.			20.95	Bickers, R. S.	104	26.00
Armstrong, Harry A.	20	8.00	Bierley, Wm.	80	20.00
Armstrong, Jas. R.	24	9.60	Biggart, C.	1,116	267.84
Arnold, A. J.	8	3.20	Bilyeu, Geo. W.	96	38.40
Aschom, Mary			80.53	Birmingham, Jos. J.	56	28.00
Ashe, Annie			18.96	Bivins, J. D.	127½	51.00
Ashion, H. F.	851½	425.75	Black, R. M.	18	7.20
Atherton, E. N.	8	2.00	Blair, Nellie	144	30.24
Atkins, J. H.	87½	35.00	Blanchard, Susie E.			39.62
Atkinson, Fred. J.	24	9.60	Blush, Rosa	76	15.96
Atkinson, Jas. S.	192	76.80	Bobbitt, R. L.	113	45.20
Auracher, C. C.	24	10.40	Boifeuillet, Adrian S.	120	48.00
Austin, Ernest R.	96	38.40	Bolt, O. C.	45	18.40
Babcock, J. H.	16	8.48	Bonney, Byron W.	112	44.80
Babcock, L.			25.00	Borgerding, Rudolph	160	64.00
Baden, Thad.	128	60.16	Borland, Alex. T.	527	131.75
Bailey, S.			135.70	Boss, Jno. P.	120	48.00
Bailey, Wm. H.	152	60.80	Boteler, Harry S.	48	24.00
Baker, G. L.	88	22.00	Bowden, Fletcher	117	46.80
Baker, W. S.	464	245.92	Bowen, A. W.	32	12.80
Ball, Wm. A.	8	3.20	Bowman, R. S.	40	16.00
Baltzell, John	24	9.60	Boynton, Geo. W.	166	66.40
Barnes, Clair C.	24	9.60	Brace, Minnie W.	1,208	289.92
Barnes, J. W.	24	9.60	Bracken, James	266	66.60
Barnes, Laura I.			117.81	Bradford, J. L.	80	20.00
Barnhart, Grant S.	48	19.20	Bradford, Wm. R.	48	19.20

No. 33.—Statement showing the number of persons employed in the publication of the Eleventh Census Reports during the fiscal year, etc.—Continued.

Name.	Hours employed.	Amount earned.		Name.	Hours employed.	Amount earned.	
		Time work.	Piece-work.			Time work.	Piece-work.
Bradley, Harry	54½	\$21.80		Clement, A. H.	95½	\$38.20	
Brady, Rosa			\$129.72	Clements, Ella F.			\$142.28
Bragg, Robt. E.	16	6.40		Clinton, F. S.	240	120.00	
Branham, W. Russell.	23½	9.40		Cobb, Carrie B.			105.81
Brannan, Mary A.			56.84	Cobb, Wm. E.	24	9.60	
Brantly, C. J.	191½	76.60		Cochnowar, F. C.			7.09
Brennan, James F.	56	22.40		Coder, M. G.			5.98
Breslin, J.			2.42	Cole, Ira E.	144	72.00	
Breslin, John	16	6.40		Cole, M. M.			145.82
Brewer, Wallace.	40	16.00		Coleman, C. O.	526½	263.25	
Brewington, Jas. E.	24	9.60		Coleman, Laura.			61.45
Brick, Emma L.			15.72	Colignon, Joseph	230½	92.20	
Bridge, Alice M.			140.30	Colklesser, A. A.	1,204	288.96	
Bright, C. B.	8	3.20		Collins, J.			72.05
Bright, J. E.	8	4.00		Columbus, A.			115.87
Brinkley, V. T.	78	19.50		Colwell, Fred M.	880	220.00	
Brittain, Alice A.			142.60	Combs, Adella			30.36
Brooke, Jas. E.	4	2.00		Conger, Wm. H.	712	284.80	
Brooks, R. H.	96	48.00		Conklin, John H.	24	9.60	
Brooks, W. S.	32	12.80		Connell, Michael F.	24	6.00	
Brosnan, Eugene, jr.	64	25.60		Connelly, M. P.	88	35.20	
Brower, Wilbur G.	95½	38.20		Conner, Jas. D.	238	95.20	
Brown, C. P.	24	9.60		Conner, Wm. C.	841½	336.60	
Brown, F. B.	32	12.80		Connolly, John F.	167	66.80	
Brown, Levi	24	9.60		Connor, Agnes G.			101.66
Brumelkamp, J. A.			39.45	Connor, C. A.	64	25.60	
Buckingham, Glenn.	48	19.20		Conrad, M. E. P.	24	9.60	
Buckley, Anna			64.81	Constantine, B. F.	63	25.20	
Buehler, A. J.	1,054½	422.60		Cook, Mary H.	780	187.20	
Bullock, W. P.	528	158.40		Cooke, Adelia			102.84
Bunnell, J. S.	80	32.00		Cooke, Carrie			138.46
Burgess, M. A.			110.95	Cooley, L. B.	8	3.20	
Burgess, R. W.	32	12.80		Cooley, R. T.	96	24.00	
Burgess, W. R.	176	70.40		Cooney, Jas. J.	24	9.60	
Burkholder, E.	40	16.00		Copper, Samuel R.	112	52.64	
Burklin, Geo.	16	8.48		Corbin, M.			71.64
Burns, John J.	1,402	560.80		Cornelius, Geo. M.	48	19.20	
Burns, Joseph A.	104	41.60		Cornwell, L. W.	16	6.40	
Burr, Ada			146.74	Coston, W. Brice	72	28.80	
Burr, J. A.			83.65	Coughlan, Alice M.			18.77
Burruss, Anna.			116.92	Cowgill, John.	36	9.00	
Burwell, O. K.			53.55	Cox, Chas. H.	112	44.80	
Bushnell, Daniel W.	32	12.80		Cox, Edwin P.	32	12.80	
Byrne, Peyton.	36	14.40		Cox, Isaiah	32	12.80	
Cadett, Geo. H.	62½	25.00		Craft, Max	504	176.40	
Callan, Teresa M.			21.62	Craig, Benj. P.	64	25.60	
Cammack, M.			43.13	Crider, Laura			111.47
Campbell, John B.	8	4.00		Crollard, Lizzie			146.28
Campbell, Thos. A.	240	96.00		Croney, Amanda J.	780	187.20	
Campbell, Wm. S.	176	70.40		Cross, Lena M.	48	10.08	
Canning, S. J.	410½	164.20		Crump, E. C.	597	316.41	
Carney, Geo. A.	48	19.20		Crump, Wm. F.	24	9.60	
Carpenter, Emma J.			92.09	Crupper, F. F.			23.00
Carpenter, W. H.	16	6.40		Cuddy, Matthias.	8	3.20	
Carr, D. H.	20	8.00		Culhane, James J.	48	19.20	
Carroll, Louis.	112	44.80		Cullen, C. P.	112	44.80	
Carson, M. A.			116.38	Cunningham, Jas.	8	3.20	
Carter, Georgie I.	526½	131.62		Cunningham, Jno. A.	144	72.00	
Carter, Lily			238.20	Cunningham, S. K.	544	161.00	
Carter, Wm. J.	528	132.00		Curran, Fannie E.			122.82
Cassidy, Chas. J.	519	207.60		Curtis, Kate.			138.46
Cavanaugh, James	438	136.87		Curtis, Maggie.	1,135	272.40	
Cavis, A. T.	16	8.48		Dahl, Emma.	16	3.36	
Cawood, Blanche.			88.62	Dale, O. S.	520	156.00	
Charles, E. G.			138.00	Dally, Jno. D.	20	5.20	
Chase, F.			143.96	Damon, Everett E.	127½	55.00	
Chase, Will. H.	32	12.80		Daniel, Nannie			139.84
Childs, Samuel N.	87½	35.00		Dassori, Foscaro J.	24	12.72	
Chisholm, D. V.	167	66.80		Dausch, Kate M.			30.66
Choate, John W.	887½	355.00		Da Vega, E. McClure.			138.00
Christian, Robert W.	96	38.40		Davenport, M. S.	48	12.00	
Christian, Wm. H.	16	6.40		Davies, S. E.	180½	72.20	
Clark, Mandamus.	528	184.80		Davis, Ivins.	8	3.20	
Clark, Nellie			97.29	Davis, S. M.	16	6.40	
Clarke, Clara L.			80.38	Dawley, Harry R.	24	12.72	
Clarke, Joseph S.	648	343.44		Day, J. P.	416	166.40	
Clarke, Wm. Y.	8	3.20		Deans, A. C.	96	38.40	
Clarkson, M.			89.28	Decker, Kate.			135.24
Clarkson, W. F.	1,440	576.00		Dedrick, W. H.	24	9.60	

No. 33.—Statement showing the number of persons employed in the publication of the Eleventh Census Reports during the fiscal year, etc.—Continued.

Name.	Hours employed.	Amount earned.		Name.	Hours employed.	Amount earned.	
		Time work.	Piece-work.			Time work.	Piece-work.
Defrees, A. S.	44	\$11.00		Fisher, Amanda E.			\$76.00
De Groot, W. A.	81½	32.60		Fisher, Amelia			108.10
Dement, Elizabeth	32	6.72		Fisher, Emma L.			125.58
Dement, Lena	488	122.00		Fisher, J. P.	32	\$12.80	
De Moll, Maggie			\$66.47	Fisher, Wm. H.	64	25.60	
Dennison, Chas. H.	24	9.60		Fitzpatrick, J. B.	96	38.40	
Densmore, H.	40	16.00		Fitzpatrick, J. F.	1, 291	516.40	
Dexter, W. H.	200	80.00		Fitz Patrick, Mary H	175	42.00	
Dibble, Chas. E.	56	22.40		Fitzsimmons, Mary.			142.60
Dickel, A. J. W.			67.76	Flanagan, W. J.	24	9.60	
Dickens, Mary.	423	101.52		Fleming, D. W.	144	57.60	
Dietrich, E.	8	3.20		Fleming, M.			26.87
Dierken, Agnes.			141.22	Fletcher, Chas. F.	65	26.00	
Diggs, N.			121.70	Flint, Thos., jr.	88	35.20	
Divine, Luther.	16	6.40		Flynn, Martin H.	88	35.20	
Dixon, L. L.	64	25.60		Fogarty, M. Jennie.			89.70
Dobbert, John J.	327	130.80		Fogle, John L.	153	61.20	
Dodge, G. C.	520	130.00		Foley, Daniel J.	1, 318½	527.40	
Dodge, Sarah			79.44	Folk, S. W.			140.30
Donegan, Patrick J.	117	46.80		Ford, Mary C.			63.26
Doocy, J. W.	24	12.00		Fowler, Jennie			114.71
Dorsey, W. B.	16	4.00		Frayser, Mary E.			6.70
Dougherty, Jno. F.	16	4.00		French, Ed. R.	32	12.80	
Dove, Mary F.			121.44	Fritz, Joseph W.	110	44.00	
Dowden, Kate			139.35	Fugitt, Harriet A.			85.48
Dowling, J. L.			125.58	Fuhrman, W. J.	23½	9.40	
Downey, Mary A.	592	142.08		Fulenwider, Jno. E.	24	9.60	
Downie, Lizzie			68.66	Fulkerson, F. D.	40	10.00	
Doxey, Hindman	48	22.40		Fuller, A. G.			70.58
Drake, Claude F.	24	9.60		Furbershaw, Geo. C.	72	28.80	
Drew, Julius	8	4.24		Furcron, Gus. W.	10	4.00	
Dubant, Maud			135.24	Furrow, Annie M.			99.03
Duffy, Kate E.			66.59	Gallagher, Patrick	359	161.55	
Dummer, Geo. E.	24	9.60		Gallagher, W. E.	144	57.60	
Dunham, Tillie			139.38	Galleher, J. A.	96	38.40	
Dunlap, O. F.	240	96.00		Galleher, Thos. S.	24	9.60	
Dunn, Michael.	1, 323½	529.40		Galvin, Thos. J.	68	27.20	
Dunning, H.	240	96.00		Gardiner, W. H.	168	67.20	
Dunnington, Lucy P.			132.02	Gardner, Chas. H.	171½	68.60	
Durdin, A. C.	24	11.68		Garrette, Chas. F.	28	11.20	
Duriso, John R.	64	25.60		Garrison, Fred G.	64	25.60	
Dutter, Milton M.	32	12.80		Gaulden, J. C.	40	16.00	
Duvall, Jas. F.	96	38.40		Gayle, Ida			132.48
Dwyer, John L.	1, 336	534.40		Geddes, Jos. C.	103½	41.40	
Dwyer, Wm.	1, 272	508.80		Gentry, W. T.	31½	12.60	
Earl, Rebecca			59.99	Geyer, E. F.	40	16.00	
Easterbrook, H. D.	64	27.68		Gibbs, A. C.	8	3.20	
Eddy, Orrin.	90½	36.20		Gilbert, H. A.	120	63.60	
Edie, M. A.			111.32	Gilday, Edward J.	140	56.00	
Edmonds, Sarah.			28.24	Giles, Harry E.	96	38.40	
Edmunds, Samuel W.	24	12.72		Gillespie, S. F.	32	12.80	
Edsall, John H.	16	6.40		Gist, F. W.	64	25.60	
Edwards, C. B., jr.	32	12.80		Glade, Henry F.	1, 208½	483.40	
Eggleston, M. E.			125.58	Godwin, Geo. W.	24	9.60	
Ellis, Ella P.			138.46	Goldstein, Wm. N.	56	22.40	
Ellis, Ettie S.			98.51	Gompers, S. J.	140	63.00	
Ellis, George K.	460	115.00		Gouder, Sue F.			67.69
Ellis, J. Curtis	16	6.40		Goode, James E.	16	4.00	
Ellis, Sallie J.			138.46	Goodman, Cassie E.			143.77
Ellis, S. C.	56	22.40		Goodrell, Harry B.	8	3.20	
Ellsworth, Mary E.			13.76	Gordon, S. D.	48	19.20	
Emory, A. W.	8	3.20		Gorman, Jas. O.	111½	44.60	
Enoch, Ella H.			78.39	Gove, Chas. H.	108	43.20	
Ennis, Chas. H.	16	6.40		Graeves, Edith S.			138.92
Eppley, Maggie C.			116.84	Graff, C. T.	53	21.20	
Eskew, H. M.			115.69	Graham, A. W.	256	137.38	
Etchberger, C. E., jr.	24	9.60		Grant, J. F.	62	24.80	
Evans, R. B.	8	3.20		Grant, Lizzie	495	123.75	
Everman, John W.	4	1.00		Graves, Benj. B. F.	24	9.60	
Everheart, Jennie			99.36	Gray, Edna			139.84
Farley, Lizzie J.	176	42.24		Gray, R. F.	199½	79.80	
Farmer, Benj. D.	48½	19.40		Green, Annie.			97.44
Farrell, E. G.	8	4.24		Green, A. R.	528	132.00	
Farrell, J. A.	96	38.40		Green, T. P.	8	3.20	
Faye, Jacob.	975	390.00		Greene, John, jr.	8	3.20	
Featherston, M.	543	162.90		Greenfield, Wm. E.	16	7.44	
Fenton, J. J.	32	12.80		Grenacher, Chas.	8	2.00	
Fiesse, Chas.	48	19.20		Griffin, C. L.	24	9.60	
Finch, George.	331	132.40		Griffin, Hugh P.	64	25.60	

No. 33.—Statement showing the number of persons employed in the publication of the Eleventh Census Reports during the fiscal year, etc.—Continued.

Name.	Hours employed.	Amount earned.		Name.	Hours employed.	Amount earned.	
		Time work.	Piece-work.			Time work.	Piece-work.
Grimes, Laura L.			\$141.92	Howells, Florence E.			\$77.27
Grimsley, P. A.	80	\$32.00		Howes, E. L.	40	\$16.00	
Griswold, M. J.			107.19	Hoyme, H. H.	32	12.80	
Grosch, B. F.	39	9.75		Hubbel, Mary			106.03
Gunn, H. S.	8	3.20		Huggins, J. T.	86	34.40	
Gunter, Peter B.	52	20.80		Hughes, Chas R.	96	38.40	
Hackett, Murray	4	1.60		Hughes, G. D.	40	16.00	
Haines, Theo. B.	192	76.80		Hughes, G. H.	88	22.00	
Halbleib, Louis E.	104	41.60		Hughes, Mary F.			122.98
Hall, Birdie			1.84	Hunt, Margaret			246.48
Hall, Edward J.	72	28.80		Hunter, C. H.	192	61.60	
Hall, Fred A.	248	131.44		Hurley, John F.	88	35.20	
Hall, R.	16	4.00		Hurworth, Thos.	144	36.00	
Hall, Wm. T.	32	12.80		Huss, A. L.	168	67.20	
Halliday, Belle			137.08	Hutcheson, Erskine.	127½	31.87	
Halpenny, R. L. S.	40	16.00		Hutcheson, M. W., jr.	32	12.80	
Haltigan, P. J.	16	8.48		Hutchinson, A.	112	28.00	
Hambright, F. H.	48	19.20		Irvin, J. E.	40	16.00	
Hamilton, J. P.	63	26.80		Irwin, James H.	8	3.20	
Hammond, A. W.	56	22.40		Jackson, Celeste T.			129.72
Hanlon, Samuel C.	47	18.80		Jackson, M. O.	16	6.40	
Hannah, Monroe	24	9.60		Jackson, Pauline			81.95
Harding, C. T.	232	92.80		Jacobs, Arthur	16	6.40	
Hardwicke, R. E.	8	3.20		Jaeger, August H.	64	25.60	
Harper, James L.	128	67.84		Jaques, John B.	72	28.80	
Harrell, Wells C.	6	2.40		Jenkins, Ada			68.42
Harris, Michael	8	3.20		Jenkins, James.	24	6.00	
Harrison, B. E.	168	67.20		Jenkins, Z. T.	21½	8.60	
Harrison, Ferd	54	21.60		Johnson, A. B.	128	51.20	
Harrison, John, jr.	40	16.00		Johnson, George, jr.	56	22.40	
Harstin, Robt. H.	24	9.60		Johnson, Geo. S.	8	4.00	
Hartman, V. W.	48	19.20		Johnson, L. H.			14.30
Harvey, Mary E.			79.87	Johnson, W. B.	16	6.40	
Harward, Chas. E.	32	12.80		Johnson, W. F.	48	19.20	
Haskell, F. A.			22.79	Jonas, S. A., jr.	8	3.20	
Hathaway, D. C.	224	56.00		Jones, Edwin C.	158	63.20	
Hauer, J. F.	39	15.60		Jones, F. H.	32	12.80	
Hawken, Agnes M.			116.38	Jones, Ino. A.	225	105.75	
Haworth, Thos. W.	32	12.80		Jones, J. B.	481	120.25	
Hayden, Geo. H.	32	12.80		Jones, John W.	791½	197.87	
Hays, Uriel C.	24	9.60		Jones, Lydia E.			136.62
Hazle, Edgar F. G.	39½	15.80		Jones, Thos. D.	100	40.00	
Healy, Jas. A.	112	44.80		Jones, Thos. L.	83	33.20	
Healy, Thos. F.	48	19.20		Jordan, Sabina			106.63
Heelan, John	1,255½	502.20		Jordan, W. H.	44	13.20	
Hefner, Clara S.			138.19	Kahlert, J. H.	16	8.00	
Hefner, W. N.	8	3.20		Karnes, J. E.	32	16.00	
Heinline, Lida C.	8	1.92		Kautenberg, M. N.	120	48.00	
Hellings, Hattie R.			23.75	Keane, Katie			29.96
Hendel, W. A.	63½	25.40		Keating, Annie			61.59
Henshaw, C. W.	8	3.20		Keating, J. M.	428½	107.12	
Herzog, Emma			111.78	Keblinger, W. W.	16	6.40	
Hess, Morris J.	16	6.40		Kee, Eliza G.			135.70
Hess, S.			82.68	Keefe, T.	516½	129.12	
Hicklin, J. B.	212	84.80		Keenan, J. H., jr.	144	57.60	
Hickman, W. H.	120	48.00		Kelly, Arthur	80	20.00	
Higgins, B. F.	32	8.00		Kelly, Katie			29.98
Hill, Chas. W.	65	26.00		Kerney, Rosa B.			138.92
Hill, Lorenzo	88	22.00		Kersey, Virginia.			77.42
Hill, O. H.	881	224.10		King, A. H.	23½	9.40	
Himmelman, J. C.	88	35.20		King, J. Ligon	40	16.00	
Hitchcox, J.			88.71	King, Mattie B.			132.94
Hoagland, T. B.	56	22.40		King, M. R.	8	2.40	
Hobby, J. J.	24	9.60		Kirwan, Moses F.	32	12.80	
Hoes, James E.	56	22.40		Kirwin, James A.	15	6.40	
Hofman, Ferdinand.	143½	57.40		Kistler, John S.	1,286½	514.60	
Hogan, John H.	8	3.20		Klink, J. C.	32	8.00	
Hogan, John J.	56	22.40		Klinknett, Geo. G.	40	16.00	
Holland, Jesse.	532	133.00		Kluge, Anna A.			249.25
Holtom, Hoyt A.	105½	42.20		Knight, Ino. E.	144	57.60	
Hooper, E. J.	1,114½	278.61		Knoble, Max	16	6.40	
Hoover, Frank	24	9.60		Konersman, J. E.	8	3.20	
Hoover, M. E.			92.49	Lacoppidan, Mary.			2.42
Hopkins, E. J.	24	9.60		Lalor, Martha E.			136.62
Hopkins, F. H.	151½	60.60		Lambson, Belle.			25.75
Horen, Ed. B.	24	9.60		Langman, Frank E.	121	48.40	
Howard, T. W.	168	67.20		Langford, S. W.	72	28.80	
Howard, Wm. H.	8	3.20		Lattin, Mary E.			10.73
Howe, Merwin G.	136	54.40		Lavissou, H. A.	92	23.00	

No. 33.—Statement showing the number of persons employed in the publication of the Eleventh Census Reports during the fiscal year, etc.—Continued.

Name.	Hours employed.	Amount earned.		Name.	Hours employed.	Amount earned.	
		Time work.	Piece-work.			Time work.	Piece-work.
Law, Ellsworth.....	64	\$25.60		Mohler, G. M.....	80	\$32.00	
Lawrence, Emma.....			\$52.24	Montgomery, J. F.....	160	64.00	
Lawyer, Anna T.....			67.86	Montrose, Olive.....			\$30.78
Layden, Libbie.....			135.24	Montz, O. S.....	8	3.20	
Leavy, Jennie.....			38.00	Moore, C. W.....	91½	36.60	
Leavitt, Wm. M.....	32	12.80		Moore, F. W.....	24	9.60	
Lee, Alice V.....			134.32	Moore, Sarah R.....			132.02
Lee, W. J.....	80	32.00		Moorman, Chas. H.....	24	9.60	
Leffel, Edward.....	16	6.40		Morecock, Virginia.....			73.60
Le Gry, Ernest.....	192	76.80		Moreno, Amelia.....			131.10
Lenhart, Joseph.....	32	12.80		Morgan, J. J.....	336	134.40	
Lenman, M. E.....			136.16	Morgan, Jesse W.....	24	9.60	
Lenoir, Samuel H.....	64	25.60		Morgan, L. A.....	192	76.80	
Leonard, C. I.....	8	3.20		Morgan, T. Frank.....	132	52.80	
Lewellyn, Luzetta.....			137.08	Morgan, W. D.....	187	74.00	
Lewis, Clarence.....	192	76.80		Morris, Roy T.....	24	9.60	
Lewis, J. Oscar.....	52	13.00		Morrison, G. W.....	520	130.00	
Lewis, Wm. E.....	24	9.60		Morrow, M. M.....			2.42
Lightcap, Jno. C.....	56	22.40		Motherhead, John C.....	128	51.20	
Lindsay, Mary.....			249.37	Mulcare, Ella.....			4.60
Linhart, May.....			69.89	Mullen, Samuel E.....	140	56.00	
Liomn, George.....	380	152.00		Murphy, C. P.....	8	3.20	
Lloyd, J. W.....	96	38.40		Murray, J. J.....	8	3.20	
Lockwood, W. K.....	191	76.40		Murray, Jno. J.....	7½	3.75	
Lohmeyer, Rich'd C.....	1,238	495.20		Murto, R. Benj.....	191	89.77	
Loomis, Wm. H.....	128	51.20		Musick, Samuel H.....	8	3.20	
Lord, D.....			96.31	Mutchler, Floyd.....	72	28.80	
Loring, Annie.....			6.73	Myers, John.....	38	9.80	
Love, Wm. R.....	312	140.40		McAloon, T. A.....	56	22.40	
Lowdermilk, U. S.....	64	25.60		McAuliffe, P. J.....	48	19.20	
Lusby, Ida C.....			133.40	McAlee, H. M.....	666	266.40	
Lynch, Jennie.....			136.62	McBride, Jas. G.....	40	16.00	
Lyon, Henry A.....	24	9.60		McCabe, Hattie.....			30.47
Lytle, N. H.....	196	78.40		McCabe, Wm.....	24	9.60	
Mabrey, R. L.....	43½	17.40		McCallum, P. M.....	40	16.00	
Macfeate, T. D.....	144	57.60		McCarthy, J. J.....	16	6.40	
Macksey, John C.....	112	48.80		McConnell, Thos.....	63	25.20	
MacMurray, C. J.....	40	16.00		McConvey, Geo. E.....	56	22.40	
Macnichol, Sallie.....			133.86	McConvey, H. T.....	48	19.20	
Macdonald, Jas. H.....	4	1.60		McConvey, H. P.....	56	22.40	
Maddox, John F.....	190	76.00		McCormick, Edward.....	96	38.40	
Major, Harry B.....	95½	38.20		McCormick, J. F.....	16	6.40	
Maley, John.....	140	56.00		McCormick, Mary E.....			69.96
Maloney, J. M.....	168	67.20		McCullough, Robt. E.....	8	3.20	
Manderfeld, F. L.....	48	19.20		McCullum, Ella.....			118.22
Manire, J. L.....	81	32.40		McCurdy, W. S.....	24	9.60	
Mann, J. L.....	1,064	425.60		McDaniel, Jas. M.....	144	36.00	
Manning, Geo. W.....	24	12.72		McDermott, Emma.....			120.98
Markham, M.....			8.35	McDonald, Claude B.....	8	3.20	
Martin, A. F.....	24	9.60		McEwen, A. W.....	8	3.20	
Martin, Minnie E.....			115.00	McElfresh, H. M.....	3½	1.40	
Martin, W. K.....	32	12.80		McFadden, Daniel.....	16	6.40	
Martinson, J. E.....	32	12.80		McFall, Nannie J.....			118.98
Marye, A. M.....			126.50	McGee, Agnes.....			35.46
Masterson, John.....	217	86.80		McGill, T. H.....	24	9.60	
Mathews, Chas. E.....	112	44.80		McGovern, Marian.....			135.24
Mathews, Harry.....	520	130.00		McGloin, Felix.....	520	130.00	
Matimore, Chas. A.....	8	3.20		McGowan, H. T.....	60	24.00	
Maxwell, J. W.....	528	211.20		McGowan, Minnie.....			233.47
Maxwell, Julia M.....			134.32	McGurk, Alfred J.....	312	124.80	
Mearns, Wm.....	247½	99.00		McHenry, Wm.....	32	12.80	
Meek, Roy C.....	24	9.60		McIntire, M. V.....			9.77
Menard, W. T.....	16	6.40		McIntyre, Belle J.....			107.30
Merritt, Edgar B.....	16	6.40		McKeane, W. S., jr.....	40	16.00	
Metzung, Jno. W.....	56	22.40		McKee, Otis W.....	15½	6.20	
Middleton, Ella.....			72.64	McKeever, H. H.....	32	12.80	
Milbourn, Florence.....			88.32	McKenna, E. D.....	208	83.20	
Miller, Chas. E.....	1½	.60		McKenna, Thos. F.....	192½	77.00	
Miller, David A.....	1,262	318.27		McKevitt, Annie.....			128.34
Miller, Frank.....	80	32.00		McKinnon, J. L.....	8	2.40	
Miller, J. F.....	165½	66.20		McKnight, A. H.....	8	3.20	
Miller, Jas. H.....	32	12.80		McLaughlin, J. M.....	100	40.00	
Miller, Jno. J.....	24	9.60		McLean, H. C.....	16	6.40	
Miller, Lizzie.....			98.89	McMahon, John.....	48	19.20	
Mills, E. C.....			118.68	McMahon, Jas. G.....	32	15.92	
Milstead, Maggie.....			115.92	McMahon, M. K.....			107.18
Mitchell, Joseph D.....	47½	19.00		McMonigal, Harry.....	56½	140.25	
Mitchell, Mattie M.....			132.48	McNeir, Thos. K.....	185½	74.20	
Mitchell, Thes. A.....	32	12.80		McNerhany, Ida.....			32.49

No. 33.—Statement showing the number of persons employed in the publication of the Eleventh Census Reports during the fiscal year, etc.—Continued.

Name.	Hours employed.	Amount earned.		Name.	Hours employed.	Amount earned.	
		Time work.	Piece-work.			Time work.	Piece-work.
McNicholas, R.	240	\$96.00		Pierce, Laura			\$89.07
McPherson, Chas. H.	40	16.00		Pinkston, V. B.	40	\$16.00	
McPherson, J. A.	563	168.90		Pitts, Allie Bassett			127.47
McPherson, Maud			\$104.28	Pittman, Geo. E.	8	3.20	
McRoy, M. W.	110	44.00		Platt, J. H.	215½	90.20	
McSweeney, John	8	3.20		Plusch, Rudolph W.	176	70.40	
McVille, Hattie			134.32	Porter, Alice			27.71
Nalley, G. G.	125½	50.20		Ports, Annie			101.38
Naylor, Louis P.	112	44.80		Post, L. H.	8	3.20	
Neeley, D. R. P.	528	132.00		Prather, Elizabeth C.			125.58
Nelson, Chas. W.	144	57.60		Prather, Lloyd	56	22.40	
Neligan, Ann.			119.20	Prather, Mary A.			124.20
Nevils, E. M.	104	41.60		Pratt, D. M.			97.76
Newell, G. W.	32	12.80		Prescott, W. M.	507	126.75	
Nichols, A. B.	48	19.20		Presley, H. M.	208	83.20	
Nicola, Noel	64	25.60		Pridgeon, John	795	318.00	
Nolen, John F.	712	284.80		Proctor, D.	528	132.00	
Norbeck, Wm. G.	8	3.20		Proudley, Ray	368	184.00	
Norton, Frank P.	96	38.40		Puckette, Chas. J. C.	208	110.24	
Norton, Geo. F.	16	6.40		Pulliam, S. G.	208	83.20	
Norton, Wm. H.	12	5.40		Purcell, M.			129.72
Noyes, Henry	12	4.80		Purdy, Chas. F.	48	19.20	
O'Brien, Annie			127.09	Purley, F. T.	127	67.31	
O'Brien, J. H.	72	28.80		Quinn, Daniel J.	120	48.00	
O'Brien, P. A.	80	32.00		Radley, C. W.	16	6.40	
O'Bryon, Minnie			134.78	Randall, Emma			130.82
O'Connell, Bridget			188.46	Ranke, Ida	8		19.80
O'Connell, Daniel	64	25.60		Rankin, W. S.	8	3.20	
O'Connor, Annie E.			96.31	Ratcliffe, C. B.	91½	36.60	
O'Donnell, H.	24	9.60		Ratcliffe, Chas. F.	32	12.80	
O'Donnoghue, John	8	3.20		Ray, Daniel C.	56	14.00	
O'Gorman, Catherine			131.10	Ray, Jas. T.	8	3.20	
O'Keefe, A.	59½	23.80		Razey, F. T.	57	22.80	
O'Keefe, Hannah			48.58	Read, Charles A.	32	12.80	
O'Keefe, Katie C.			2.54	Reaver, Maggie			37.26
O'Meara, A. B.	1,106	276.50		Rebuschats, Wm.	24	9.60	
O'Neill, John	8	3.20		Redfield, H. J.	55	22.00	
Odor, Guy C.	152	65.20		Reef, Arnold	72	28.80	
Opdyke, Alice			8.57	Reid, B. A.	40	16.00	
Orr, Rebecca			122.71	Reilly, Patrick	144	36.00	
Otis, Chas. W.	8	4.24		Reily, Cora B.			115.46
Outcalt, Harry J.	192	76.80		Reynolds, A. W.	488	195.20	
Owens, Mary			27.02	Reynolds, Albert W.	16	6.40	
Owings, T. H.	229½	115.95		Rhodes, Thomas A.	8	3.20	
Padgett, Wm. B.	10	4.00		Rice, T. S.	76½	30.60	
Page, Geo. N.	517½	180.32		Richards, Edward	406	142.10	
Parent, Margaret J.	8	1.92		Richards, L. C.	24	9.60	
Parker, John E.	120	56.40		Richards, Mary J.			123.28
Parker, Millie			99.71	Richards, Sarah M.			49.08
Parsons, C. D.	48	25.44		Richardson, R. A.			110.68
Patterson, E. H.	58½	23.40		Ricketts, O. J.	56	22.40	
Patterson, L. Hearn	32	12.80		Rider, Emma S.			61.79
Patterson, Thos. F.	55½	22.20		Riecks, Alice			34.96
Patton, E. W.	40	16.00		Ring, T. M.	24	9.60	
Paudert, E. H.	864	345.60		Riorden, Henry E.	1,086½	271.61	
Paul Franz, Theo	104½	41.80		Ritchie, E. J.			95.57
Payne, Ed.	18	9.00		Ritter, Ernest	24	9.60	
Peake, Chas. P.	23	9.20		Robertds, Asa D.	112	44.80	
Peake, M. F.	87½	35.00		Roberts, Augustus L.	88	35.20	
Pearson, Rufus W.	520	156.00		Roberts, F. C.	44	19.80	
Peffer, W. A.	8	3.20		Roberts, Jas. G.	88	35.20	
Pendel, T. F.	1,252	500.80		Robinson, J. S.	68	27.20	
Pendergast, L. A.	8	3.20		Robinson, Sarah E.	48	10.08	
Penick, Thos. B.	144	57.60		Robinson, Sarah E.			115.46
Pepper, James P.	1,122½	280.62		Roche, E. J.	64	25.60	
Peppler, L. D.	32	12.80		Roche, Walter T.	82½	33.00	
Percival, E. B.			132.94	Rockwell, H. C.	481	168.34	
Perkins, Laura V.			124.66	Rodway, Alfred	144	57.60	
Perry, Pattie B.			119.50	Roeder, Chas. H.	24	9.60	
Pershing, W. C.	111½	44.60		Rogers, A.			12.05
Pester, M. A.	369	92.24		Rohr, J. A.	128	51.20	
Petersen, Emil.	48	24.00		Ross, John	55	22.00	
Petrie, L.	136	54.40		Ross, M. A.			125.58
Pfleging, Clara A.			70.52	Rote, Edwin C.	120	48.00	
Phillips, Geo. P.	8	4.24		Roulean, Wilfred	24	9.60	
Phillips, J. A.	48	19.20		Rowland, W. C.	515½	128.87	
Phillips, Milton	455½	182.20		Rowlett, B.	61	24.40	
Phipps, R. M.	1,017	406.80		Rowzee, Milt. E.	176	61.60	
Pierce, Geo. W.	99	51.75		Rowzee, W. A.			10.37

No. 33.—Statement showing the number of persons employed in the publication of the Eleventh Census Reports during the fiscal year, etc.—Continued.

Name.	Hours employed.	Amount earned.		Name.	Hours employed.	Amount earned.	
		Time work.	Piece-work.			Time work.	Piece-work.
Ruby, Lucy V.			\$130.64	Smith, Richard S.	72	\$28.80	
Runyan, L. J.	6	\$6.40		Smith, Shelby	48	19.20	
Rupp, Lucy			25.94	Smith, W. V.	40	16.00	
Russ, E. L.	192	76.80		Smoot, Kate V.			\$93.98
Russell, Annie			29.24	Snowden, John C.	983½	245.87	
Ryan, E. H.	32	12.80		Snowden, John E.	112	28.00	
Ryan, M. A.			87.62	Snyder, D. J.	16	6.40	
Rynex, Frank R.	24	9.60		Somers, Lizzie M.			65.10
Sadler, Octavius	113	45.20		Sommers, Adam J.	119½	47.80	
Samberg, E. P.	105½	42.20		Sooy, E. L.	72	28.80	
Sampsell, H. G.	24	6.00		Sowers, James C.	152	80.56	
Sandidge, R. L.	31	12.40		Spaeth, Chas. H.	144	57.60	
Sangston, Mary C.			125.58	Sparks, Rebecca			124.20
Sansom, Dan. L.	160	64.00		Sparklin, J. F.	24	9.60	
Sardo, A. E., jr.	48	25.44		Spencer, J. C.	24	9.60	
Sardo, N.	24	9.60		Spencer, M.	32	12.80	
Sargent, G. W.	16	6.40		Sprague, N. C.	863	438.20	
Sauer, Bena C.			113.86	Sprandel, Mary M.			68.26
Sauls, J. L.	78½	31.40		Sproule, W. J.	1,302	520.80	
Saunders, Gertrude			106.11	Stack, Robert T.	24	9.60	
Saunders, John H.	24	9.60		Stacy, O. G.	8	3.20	
Sauter, Balsey F.	8	3.20		Standley, H. L.	24	9.60	
Savage, Chas. F.	23½	9.40		Stanford, W. W.	144	59.60	
Savage, Kate.			22.15	Stansbury, W. H.	256	64.80	
Saxon, H. A.	8	3.20		Staring, Geo. B.	64	25.60	
Sayles, C. E.	16	6.40		Steel, Janey P.			26.76
Scanlon, Ed. J.	232	92.80		Steele, Dora			95.02
Scannell, M. J.	28	11.20		Steele, Grace V.			96.14
Scheerer, Annie M.			66.70	Steele, H. Herbert.	32	12.80	
Scheffer, Peter.	56	22.40		Stein, Josephine A.			66.32
Schmalhoff, W. L.	32	16.96		Stelle, Joseph G.	62	24.80	
Schmidt, Wm.	64	25.60		Stevens, M. V. B.	384	192.00	
Schoeneman, Geo. L.	60	24.00		Stevens, S. W.	528	184.80	
Schoepf, J. H.	32	12.80		Stewart, Frank I.	8	3.20	
Schram, Martin	120	63.60		Stidham, B. L.	8	3.20	
Schwing, Frank A.	24	9.60		Stockham, Annie N.			107.64
Scott, K. L.			25.91	Stockman, Jas. A.	1,184½	473.80	
Seagraves, J. K.	*3	17.25		Stoll, John	1,145	458.00	
Serrano, M. N.	16	8.48		Stonesifer, Victor H.	20	8.00	
Settle, T. G.	52	20.80		Story, Andre V. H.	498	124.49	
Shaen, Michael	128	60.16		Stowers, John B.	262	104.80	
Shannon, Ben. J.	72	28.80		Stratton, L. C.			68.26
Sharp, I. Walter	24	9.60		Street, George	8	1.92	
Shawen, Oscar S.	156	62.40		Stretch, C. A.	104	41.60	
Shea, Timothy	144	57.60		Stromberger, H. H.	40	21.20	
Shearer, H. C.	32	12.80		Sudwarth, C. F.	63	28.35	
Sherry, Mamie			11.42	Sullivan, Chas. F.	4	1.60	
Sheldon, Charles A.	95	38.00		Sullivan, D. J.	48	12.00	
Sheldon, Hallie M.			17.89	Sullivan, John E.	64	25.60	
Shelton, Chas. R.	8	3.20		Sullivan, John J.	8	3.20	
Shepherd, L. A.			121.90	Sullivan, P. J.	144	57.60	
Sherard, W. T.	24	10.80		Surguy, Arthur E.	16	6.40	
Sherman, Geo. L.	24	9.60		Sutor, L. P.	8	3.20	
Sherman, J. W.	40	16.00		Sutton, H. S.	8	3.20	
Shields, Margaret			108.56	Swain, B. H.	24	9.60	
Shimp, Lon A.	24	9.60		Sweeney, W. H.	208	104.00	
Shiple, M. E.			16.10	Sweeney, Patrick	1,192	476.80	
Shiple, Nellie H.			49.18	Swick, J. Edwin	1,313	525.20	
Shober, Thos. J.	24	9.60		Talbot, Maggie			34.66
Shubburd, P. Kate			19.68	Talbot, P. J.	80	32.00	
Sibley, J.			68.42	Talbot, W. T.	56	22.40	
Sickels, Chas. E.	16	6.40		Tarkington, R. N.	327½	81.87	
Siegfried, E. F.	208	83.20		Taylor, Henry	40	16.00	
Sill, W. S.	32	12.80		Taylor, Richard T.	24	9.60	
Simmonds, Nellie			115.02	Taylor, S. W.	24	9.60	
Simmons, Arthur, jr.	32	12.80		Thomas, Clara.			126.96
Simril, Robert F.	40	16.00		Thomas, E.			4.60
Sipes, Wm. H.	32	12.80		Thomas, E. H.	147	58.80	
Sizer, Charles M.	31½	12.60		Thomas, Emanuel.	80	20.00	
Skelly, Julia			96.80	Thompson, A. H.	1,425	359.59	
Smith, Arthur St. A.	24½	9.80		Thompson, Blanche.	24	9.60	
Smith, Charles Payne	56	22.40		Thompson, C. E.	22	8.80	
Smith, Emma F.			21.04	Thompson, David A.	144	57.60	
Smith, Eugene F.	33	13.20		Thompson, Emma L.			86.02
Smith, Henry W.	48	19.20		Thompson, J. M.	8	3.20	
Smith, J. Harman	32	12.80		Thomson, Alfred	8	3.20	
Smith, J. S.	176	82.72		Thomson, C. P.	198½	79.40	
Smith, Mary			124.20	Thornton, Florence			4.03
Smith, Nellie			172.61	Tolson, Fred.	56	22.40	

* Days.

No. 33.—Statement showing the number of persons employed in the publication of the Eleventh Census Reports during the fiscal year, etc.—Continued.

Name.	Hours employed.	Amount earned.		Name.	Hours employed.	Amount earned.	
		Time work.	Piece-work.			Time work.	Piece-work.
Tomlin, Carlos B.....	119½	\$47.80		Watson, Frank W...	8	\$3.20	
Tompkins, Kate A.....			\$93.07	Watson, H. L.....	64	25.60	
Toole, D. C.....			86.15	Watts, Chas. D.....	15	6.00	
Toomey, Dennis.....	1,126½	450.60		Weaber, Geo. T.....	8	3.20	
Tounsley, F. C.....	95½	38.20		Webb, Henry.....	40	16.00	
Towers, William H.....	16	6.40		Weber, Henry W.....	160	64.00	
Towner, H. M.....	24	9.60		Weber, M. K.....		\$25.93	
Trapp, M. P.....	619	154.75		Weber, Wm. H.....	769	407.68	
Trudeau, E. L.....			92.67	Weeks, Orville T.....	24	9.60	
Tuck, F. A.....	8	3.20		Weidman, J. M.....	143½	57.40	
Tuohy, T. F.....	144	57.60		Wells, O. M.....	8	3.20	
Turberville, G. R. L.....	520	156.00		Weyand, H. S.....	64	25.60	
Turley, Charles S.....	131	52.40		Wheeler, Geo.....	32	8.00	
Turley, Wm. V.....	112	44.80		Wheeler, John H.....	15½	6.20	
Turner, J. A. D.....	144	57.60		White, B.....		26.03	
Tuttle, Lewis C.....	8	3.20		White, B. C.....	80	32.00	
Tyrrell, Carrie.....			170.53	Whitehead, Z. W.....	24	9.60	
Udell, Mattie.....			131.56	Whitelaw, P. J.....	152	60.80	
Underwood, H. C.....	8	3.20		Whiteside, John H.....	1,284	513.60	
Unger, C. J.....	8	3.20		Whitman, R. W.....	23½	9.40	
Unkefer, A. C.....	80	20.00		Wilcox, Lewis H.....	508	127.00	
Van Bibber, W. H.....	201	80.40		Wiley, James H.....	64	25.60	
Van Matre, Kate.....			133.40	Wilkinson, Nellie.....		132.94	
Van Matre, W. C.....	528	297.00		Wilkinson, Wm. J.....	40	16.00	
Van Scoten, John D.....	16	6.40		Williams, Emma D.....	16	6.40	44.30
Vaughan, W. J.....	156	62.40		Williams, F. A.....			132.02
Verlander, W. R.....	8	4.00		Williams, T. H.....			132.02
Voelker, Chas. P.....	8	3.20		Williamson, Lizzie C.....	8	2.00	
Wade, M.....			83.74	Willis, Jas.....	48	19.20	
Walker, James.....	24	9.60		Williss, Henry C.....	706½	282.60	
Walker, Jos. E.....	424	127.20		Wilson, G. G., jr.....	64	25.60	
Wallace, James K.....	112	44.80		Wilson, J.....		2.04	
Walling, Rose.....			64.71	Wilson, J. C.....	40	21.20	
Walsh, Kate.....			2.04	Wilson, J. Chris.....	80	32.00	
Walsh, M.....			14.04	Wilson, Mary E.....	504	126.00	
Walsh, Mary.....			93.60	Wilson, Nelie.....		107.20	
Walter, Wm. S.....	96	43.20		Winchester, John M.....	112	44.80	
Walton, David S.....	368	184.00		Wise, Samuel G.....	16	6.40	
Walton, Stephen T.....	32	12.80		Wood, M.....	56	22.40	
Ward, L. M.....			109.02	Woodward, Elmer E.....	515½	154.65	
Ward, Lillie.....			14.71	Woolsey, Emma.....		159.55	
Warner, Annie E.....	8	1.92		Wright, B. C.....	53	21.20	
Warnke, G., jr.....	40	16.00		Wright, Mary E.....		95.85	
Warren, Chas. M.....	88	39.60		Wyman, Nannie.....		95.67	
Warren, F. E.....	32	12.80		Yates, A. C.....	40	16.00	
Warren, Henry.....	345	159.20		Youart, R. E.....	96	38.40	
Warren, Sarah J.....			65.10	Young, Isabella.....		129.72	
Washburn, Edith.....			23.14	Young, W. E.....	24	9.60	
Waterman, T. J.....	24	9.60		Youngblood, Robt. K.....	48	19.20	
Waters, Chas. F.....	32	12.80		Zimmerman, Joe E.....	96	38.40	
Waters, R. M.....	40	16.00		Zimmerman, Robt. H.....	136	54.40	
Watson, Blair F.....	1,344	537.60		Zucker, Henry.....	71	31.95	

No. 34.—Statement showing the number of persons employed in printing memorial volume, Centennial Celebration of Laying Corner Stone of the Capitol, during the fiscal year ended June 30, 1896, with the length of time each has been employed and the amount each has received.

Name.	Hours employed.	Amount earned.		Name.	Hours employed.	Amount earned.	
		Time work.	Piece-work.			Time work.	Piece-work.
Bloomer, A. F.....	64	\$33.92		McHenry, Wm.....	72	\$28.80	
Boone, Mary E.....	357	74.97		Otis, Chas. W.....	32	16.96	
Davis, W. H.....	120	48.00		Petersen, Emil.....	224	112.00	
Dorsey, W. B.....	96	24.00		Purvis, John R.....	32	16.96	
Faust, Harry E.....	120	48.00		Rankin, W. S.....	16	6.40	
Graham, H. A.....	136	54.40		Smythe, R. B.....	30	12.00	
Hayes, Mary.....	32	6.72		Taylor, Wm. M.....	8	2.00	
Karnes, J. E.....	40	20.00		Thompson, J. M.....	16	6.40	
Marshall, E. H.....	16	6.40		Turek, Frank.....	16	6.40	
Mason, Fred A.....	246	61.50		Wood, Jno. D.....	136	68.00	
McDaniel, Jas. C.....	16	6.40					

INDEX TO TABULAR STATEMENTS.

No.		Page.
1.	Financial statement of the business of the Government Printing Office for the fiscal year ended June 30, 1896, and the condition of the appropriations July 1, 1896	31
2.	Recapitulation of statement of condition of appropriations July 1, 1896.	33
3.	Classified statement of payments, by appropriations, for the fiscal year ended June 30, 1896.	34
4.	Showing expenditures for labor, material, paper, and lithographing and engraving during the fiscal years 1889 to 1896, both inclusive..	34
5.	Showing moneys received by the Public Printer during the fiscal year ended June 30, 1896, the sources from which received, and to what accounts deposited in the Treasury	35
6.	Showing the disbursements on account of salaries and contingent expenses in the office of the Public Printer	36
7.	Showing the disbursements on account of public printing and binding.	36
8.	Showing the disbursements on account of paper for the public printing and binding	49
9.	Showing the disbursements on account of lithographing and engraving	54
10.	Showing the disbursements on account of printing Annual Report (1893) of the Secretary of Agriculture	61
11.	Showing the disbursements on account of printing Annual Report (1894) of the Secretary of Agriculture	61
12.	Showing the disbursements on account of printing Annual Report (1895) of the Secretary of Agriculture	61
13.	Showing the disbursements on account of removal and storage of certain material, Government Printing Office	61
14.	Showing the disbursements on account of publication of the Eleventh Census Reports	62
15.	Showing the disbursements on account of printing memorial volume, centennial celebration of laying corner stone of the Capitol	62
16.	Showing the disbursements on account of building for Government Printing Office, repairs, and rent	62
17.	Showing the documents printed by authority of law or by order of either House of Congress, the approximate cost of printing and binding them, and the manner in which they were distributed.	63
18.	Showing the allotments, etc., for the executive and judicial departments, and the approximate cost of the work executed for the same.	82
19.	Statement of the distribution of the bound and unbound volumes of the Congressional Record for the first session of the Fifty-fourth Congress	82

	Page.
No. 20. Showing the number of copies of each Department report and document printed upon requisitions by the heads of Departments	83
21. Showing the number of copies of books, with their titles, bound upon requisitions for Senators, Representatives, and Delegates	104
22. Statement of contracts made (by direction of the Joint Committee on Printing) for supplying paper for the public printing and binding from March 1, 1896, to February 28, 1897	114
23. Statement of contracts made for stationery, fuel, forage, ice, and miscellaneous items	118
24. Statement of contracts made for material (except paper)	124
25. Statement of contracts made for lithographing and engraving	128
26. Statement of proposals received by the Joint Committee on Printing for furnishing paper for the public printing and binding from March 1, 1896, to February 28, 1897	130
27. Statement of proposals received for supplying stationery, fuel, forage, ice, and miscellaneous items	145
28. Statement of proposals received for supplying material (except paper) .	163
29. Statement of proposals received for lithographing and engraving . . .	172
30. Showing the number of persons employed in the public printing and binding, the length of time each was employed, and the amount earned by each	176
31. Showing the number of persons employed in printing Annual Report (1894) of the Secretary of Agriculture, the length of time each was employed, and the amount earned by each	198
32. Showing the number of persons employed in printing Annual Report (1895) of the Secretary of Agriculture, the length of time each was employed, and the amount earned by each	209
33. Showing the number of persons employed in publication of the Eleventh Census Reports, the length of time each was employed, and the amount earned by each	212
34. Showing the number of persons employed in printing memorial volume, centennial celebration of laying corner stone of the Capitol, the length of time each was employed, and the amount earned by each	219





