

12

02059

ANNUAL REPORT OF THE PUBLIC PRINTER

FOR THE FISCAL YEAR

ENDED JUNE 30

1909

TRANSMITTED TO CONGRESS DECEMBER 6, 1909



WASHINGTON
GOVERNMENT PRINTING OFFICE

1910



OFFICE OF
THE PUBLIC PRINTER
WASHINGTON

DECEMBER 6, 1909.

SIR: I have the honor to transmit herewith the annual report of the operations of the Government Printing Office for the fiscal year ended June 30, 1909.

Very respectfully,

SAM'L B. DONNELLY,
Public Printer.

The PRESIDENT OF THE SENATE.

ANNUAL REPORT OF THE PUBLIC PRINTER.

OFFICE OF THE PUBLIC PRINTER,
Washington, December 6, 1909.

To the Senate and House of Representatives:

The report of the transactions of the Government Printing Office for the fiscal year ended June 30, 1909, is complete and contains all of the statistical information required by law.

The total appropriations, including the office of the Superintendent of Documents, amounted to \$6,206,346.40. The total disbursements amounted to \$6,126,790.31, leaving a balance of appropriations unexpended of \$79,556.09.

The office earned in repayments the sum of \$442,491.46 for printing and binding executed for the several departments and independent offices and paid for from appropriations other than those made specifically for public printing and binding. There is, therefore, left in the Treasury to the credit of the account of the Government Printing Office for the fiscal year the sum of \$522,047.55.

The cost to the Government for public printing and binding for the fiscal year, under appropriations for the support of the Government Printing Office, was the total disbursements (\$6,126,790.31) less amount of repay work performed by the office (\$442,491.46), or \$5,684,298.85.

The total charge for work executed was \$6,237,483.01. As the total charges exceeded the total disbursements by \$110,692.70, and as Congress eliminated the cost of operating the office of the Superintendent of Documents for the fiscal year 1909-10 (estimated at \$323,198) as a charge against public printing and binding, an average reduction of 5 per cent was made in the scale of charges, dating from July 1, 1909.

The Government Printing Office received from the sale of waste paper, condemned machinery, for printing speeches and private orders, and other miscellaneous items the sum of \$126,873.05, which was deposited in the Treasury to the credit of receipts from miscellaneous sources and is not considered in the totals quoted herein.

Assuming that the expenses of the long session of Congress during the present fiscal year will make it impossible to reduce the cost of maintenance and operation below that of the last fiscal year (\$6,126,790.31), and that the repayments collected on June 30, 1910, will be the same as on June 30, 1909 (\$340,465.42), the total appropriation for the present fiscal year (1909-10) should be the cost of

operation for the last fiscal year, as stated above, plus the amount expended from appropriations for the present fiscal year on account of the extra session of Congress (\$126,531.99), less repayments collected (\$340,465.42), or \$5,912,856.88. The amount of repayments has, however, fluctuated greatly in past years, and it is a better policy not to consider them in appropriating for the expenses of the Government Printing Office. Eliminating the repayments from consideration, the appropriations for the fiscal year 1909-10 should be as stated in the next paragraph.

The total amount appropriated for the fiscal year 1909-10 was \$5,689,088. A deficiency appropriation of \$437,702.31 is necessary, plus expenses for the extra session of Congress, paid from appropriations for this fiscal year, amounting to \$126,531.99, making a total deficiency appropriation of \$564,234.30. The total appropriation for the present fiscal year 1909-10 should therefore have been \$6,253,322.30. Although we will perform more than \$200,000 worth of "repay" printing for the Census Bureau for the present fiscal year and about \$100,000 worth of "repay" printing for the Post-Office Department as a result of the Government Printing Office having been awarded the contract for printing the postal cards, we will undertake to keep the cost of operation and maintenance within this total appropriation of \$6,253,322.30.

A limitation of \$50,000 for the purchase of new machinery was incorporated in the appropriation for public printing and binding for the present fiscal year, based upon a statement submitted to the Appropriations Committee by the Public Printer. This amount is insufficient. During the past year a complete machinery record has been installed. From this record the total cost of machinery now in use in the Government Printing Office, and the cost of maintenance and the life of the machines, can be obtained. The total cost of the machinery now in use in productive operations was \$2,179,539.27. On the basis of the generally accepted trade custom of estimating 10 per cent to represent the depreciation in plant, the amount expended annually for new machinery should be \$158,196.18, taking the amount expended in the past ten years (\$1,581,961.81) as a basis.

While the expenditure for machinery in the past ten years included a very great sum for the purchase of typesetting machines, it should be borne in mind that typesetting machines rapidly depreciate, that their cost of maintenance is great, and that they may be rendered obsolete at any time by the invention of new devices.

The figures given to us by the courtesy of the executive departments show that the total amount expended for printing and binding by the several departments of the Government performed outside of the Government Printing Office in the year 1908 was approximately \$2,073,803.53, of which \$1,982,918.35 was expended for work done elsewhere than in Washington. This work could all have been done

in the Government Printing Office without any material increase in the overhead charges of the establishment, and its production therein would enable the Public Printer to further reduce the scale of charges by 5 per cent and provide steady work during the dull season for the large force of printers necessary to perform the work during the sessions of Congress.

In the matter of purchases of material and supplies for the use of the Government Printing Office the interests of the Government are properly safeguarded. Paper is purchased on annual contracts, which are let under the direction of the Joint Committee on Printing. Miscellaneous material and supplies are purchased under annual contract as a result of open competitive bidding. Open-market purchases are restricted to the fewest possible items. In the case of open-market purchases at least three bids or estimates are secured on all items for the furnishing of which there is any competition. An effective and satisfactory system of storekeeping and accounting controls the issuance and use of all materials and supplies.

Attention is being given to the practice of economy in minor items, and during the year, as a result of changes in the lighting system, the lighting load has been materially reduced, and by a slight improvement in the boiler draft the daily consumption of coal has been decreased 2 tons.

The automatic carriers for roll paper and for the finished product, the reinstallation of the pneumatic-tube system, and the construction of a bridge across Jackson alley have greatly improved the facilities for handling work and reduced the charge for nonproductive labor. A fireproof oil-storage house has been constructed and all inflammable oils removed from the buildings and stored therein. The physical layout of the office of the superintendent of documents has been rearranged so that a greater volume of work can be performed without any increase in the number of employees.

The branch printing office in the Treasury Department was abandoned in May, 1909; the branch printing office in the Interior Department in September, 1909; and the branch printing office in the Agriculture Department in November, 1909.

The printing formerly executed in these branch offices is now being produced in the main Government Printing Office in a manner satisfactory to the departments at a saving to the Government of at least an overhead charge incident to the operation of the branch offices.

Labor-saving machines whose merits have been well established were purchased, consisting of a headbanding and lining machine, a tablet-making machine, a tipping-in machine, two automatic press feeders, a waste-cleaning machine, a special half-bound case-making machine capable of handling an unusually wide range of work, and a process for the manufacture of nickel-faced electrottype plates.

ACCOUNTING.

Important changes were made in the financial statements contained in the annual report of this office for the fiscal year 1907-8, and it was stated therein that the report for the fiscal year 1908-9 would contain other important changes, particularly in Tables 4, 5, and 6, as a result of the complete system of accounting which was put in operation at the beginning of that fiscal year. By reference to these statements, which appear on pages 17, 32, and 39, it will be noted that the disbursements are shown in detail under each appropriation, thus making it possible to trace the disbursement for any item or class of items to the appropriation under which the purchase was made. These statements, which are made up from an abstract of the paid vouchers, balance with the financial statement, and thus prove the correctness of the accounting. Balances have not always been shown under past systems of accounting.

Sections 19 and 22 of the printing act of January 12, 1895, which require these and other long tabulations, should be changed, as the tables fail to serve any purpose in safeguarding the expenditures, while in many cases the information contained therein is available in another form. The cost of compiling this bewildering and apparently valueless mass of material is considerable, and it is only to meet what is accepted as the requirement of the law that it has been compiled and incorporated in this report.

Attention is directed to Table No. 8 (page 56), which is a new arrangement of the figures showing the output of the office. This table shows the number of copies of each class of work printed and bound in whole or in part during the fiscal year 1908-9, the total number of printed pages, and the charges for the principal items which make up the cost of the several classes of work. It will be noted that the total charge as shown by this statement under the congressional allotment, as well as for each department and independent office, balances with the total charge shown in Table No. 7 (page 54), and that the charge is shown for each class of work executed in this office and its branches during the fiscal year. This statement meets the requirements of section 22 of the printing act of January 12, 1895, and covers all of the operations of the office, although Tables 11 and 12 (required by section 19 of said act) are also submitted as a part of this report.

COST ACCOUNTING.

The system of keeping the cost of production against individual jobs has been entirely abandoned, the cost of production now being kept against each operation entering into the completed product.

The basis of this cost-accounting system is the division of work shown on the chart, which follows page 12. An account is kept of the

output of each of the sections shown on the chart. Each section is charged with labor and material and the general overhead charge of supervision, the overhead charge including the cost of operation of the buildings division, and the expenses of the office of the Public Printer. This charge is distributed equitably against each section of the division of work. By this method the cost of all operations and of the completed jobs is easily computed.

REDUCTION IN COST OF OPERATION.

In my efforts to reduce the cost of operation in the Government Printing Office I have had the cooperation of the employees. The per capita production has increased appreciably and the overhead charge has been reduced wherever possible. A comparison of the cost of operation in the Government Printing Office with that in the offices of contracting printers operating under as nearly similar conditions as exist in the country is illustrated by bids recently received by the Post-Office Department for the printing of the catalogue for Division of Dead Letters sale, which were as follows per page:

————, New York	\$4.90
————, Philadelphia	4.89
————, Philadelphia	4.70
————, Jersey City, N. J.	4.52
————, Chicago	4.20
————, Washington, D. C.	4.16
————, Chicago	4.10
————, Washington, D. C.	4.08
————, Detroit, Mich	3.95
————, Chicago	3.94
————, Washington, D. C.	3.92
————, New York	3.90
————, Washington, D. C.	3.85
The Public Printer, Washington, D. C.	3.81
————, Chicago	3.76
————, New York	3.57
————, Baltimore, Md	3.56
————, Philadelphia	3.39
————, Washington, D. C.	3.24
————, Baltimore, Md	3.18
————, Baltimore, Md	3.18
————, Cincinnati, Ohio	3.05
————, Louisville	3.00
————, Albany, N. Y	3.00
————, Washington	2.90
————, Washington, D. C.	2.85
————, New York	2.85
————, Philadelphia	2.81
————, New York	2.80
————, Albany, N. Y	2.75
————, Greenwood, Ind.	2.29

DISTRIBUTION OF PUBLIC DOCUMENTS.

During the year all of the old publications on hand in the office of the Superintendent of Documents have been assorted and catalogued. Such documents and publications as in the opinion of the Superintendent of Documents should no longer be retained in his stock have been listed. This list will be submitted to the Joint Committee on Printing with the request that they authorize the destruction of these useless publications and their sale as waste paper. When this is accomplished the Government Printing Office and the office of the Superintendent of Documents will have been entirely cleared of useless documents and publications.

The accumulation of documents and publications can not in the future be avoided without remedial legislation. Your attention is directed to the report of the Superintendent of Documents (p. 401), in which he refers to the necessity for discrimination in the library distribution and to the present duplication of work. Economy in the printing and distribution of public documents can not be accomplished without radical legislation involving sweeping changes and concentration of duties and authority.

The laws governing public printing and binding should be rearranged, codified, and many conflicting and apparently useless provisions stricken out.

CONSTRUCTION OF PASSAGEWAYS.

The two wings of the Government Printing Office building are connected at the eastern or North Capitol street end; there is no connection at the western end. It is not possible to lay out the workrooms in such a manner as to entirely obviate the necessity of conveying work from one wing to another on every floor of the building, and a bridge connection is necessary between the western end of the two wings on two floors, as shown in plan "A," which follows page 12. Authority to construct these two bridges is requested. The approximate cost will be \$2,400.

LUNCH ROOM.

The majority of employees of the Government Printing Office partake of the noonday meal in the workrooms in which they are employed. Food is carried into the workrooms in large quantities and distributed from convenient points. This method is unhealthful and insanitary, increases the difficulty of keeping the office clean, and attracts insects destructive to certain classes of material.

The eighth (or attic) floor of the new building has been unused, except for light storage, owing to the absence of light and air and the arrangement of the steam and water piping and electrical conduits. The steam, water, and electric lines have been moved, leaving a large, valuable floor space, shown on plans "B" and "B-1," which follow page 12.

I request that authority be given me to construct skylights in the roof at an approximate cost of \$3,500. By this means ample lunch room will be provided and the employees, particularly those who are detained during the night hours in winter, will be able to secure wholesome refreshments served in a proper manner.

CONSTRUCTION OF NEW BUILDING.

The old buildings of the Government Printing Office, while constituting a great fire risk, can be used to advantage for a period of at least five years. During the summer alterations on the first floor have been completed, and a large portion of that floor will be utilized for the work of printing the postal cards for the Post-Office Department. The buildings are used for shops, paper warehouse, bindery, storehouse, and assorting and shipping rooms for the Superintendent of Documents. It could not be abandoned for the purpose of constructing a new building without seriously interfering with the operations of the office and necessitating the renting of additional quarters.

I respectfully recommend that the yard to the west of the building known as the H Street Annex, shown on plan "C," which follows page 12, be utilized for the construction of a seven-story fireproof factory building, at an approximate cost of \$250,000. This will provide ample facilities for the conduct of the business of the Government Printing Office when it becomes necessary to remove the old structures and erect a new building. I am not suggesting that the Government Printing Office will require all of the space that a new building to be erected on the entire site of the old structure would afford, but if that structure consisted of eight stories, four of them could be turned over to the general uses of the Government for storage purposes until such a time as required by the Government Printing Office.

THE PRESERVATION OF PERMANENT RECORDS OF THE GOVERNMENT.

At the present time and for many years the reports of the executive departments and of the Government and the proceedings of Congress have been printed on paper made from wood pulp, the elements entering into which are commonly known to rapidly deteriorate. The Annals of Congress, printed in about the year 1820 upon a rag paper, are in excellent condition, and I recommend that a limited number of copies of the proceedings of Congress and reports of the executive departments, together with those reports in which are recorded the scientific achievements of the day and the advances in government and education, be printed upon a good quality of rag paper, for preservation in the Congressional Library, the Public Documents Library, and the libraries of the Senate and House of Representatives, and a limited number of the larger depository libraries of the country. This subject

has been referred to in previous reports of the Public Printer. An officer of the Government Printing Office has carefully investigated the condition of records of ancient times. He has secured an exhibit consisting of large sections of linen fabric in almost perfect state of preservation and containing legible hieroglyphics that were placed thereon approximately three thousand five hundred years ago. His investigation conclusively shows that the records of the Government can be preserved in a permanent manner by the printing of an edition of ten or twelve copies of all important records upon unbleached linen fabric.

MEDICAL AND SANITARY REPORT.

Attention is directed to Tables Nos. 24 and 25, which show the number of surgical and urgent medical cases treated in the Emergency Room of the Government Printing Office, the number of employees quarantined, and the number who received compensation under the Government Employee's Liability Act. These tables are taken from the report of the medical and sanitary officer.

The prompt treatment and antiseptic measures taken to prevent wounds from being poisoned or infected after they are received, with resulting relief from pain or septicæmia (blood poisoning), serves to reduce the amount of payments for compensation under the Liability Act, relieves suffering, and saves the loss of the services of the injured employee.

Respectfully submitted.

SAM'L B. DONNELLY,
Public Printer.

R

on.

EY

Se
L
Fi
Re

mators, Jacket
ers, Computers
Tabulators

ESS F
FINI

Forward

Case-mak
and Stom,



DEPUTY PUBLIC PRINTER

Chen, et al. / Effects of Depression and Coping on... 101

ORGANIZATION
OF
GOVERNMENT PRINTING OFFICE
1922-23
THE PUBLIC PRINTER
APRIL 1, 1923

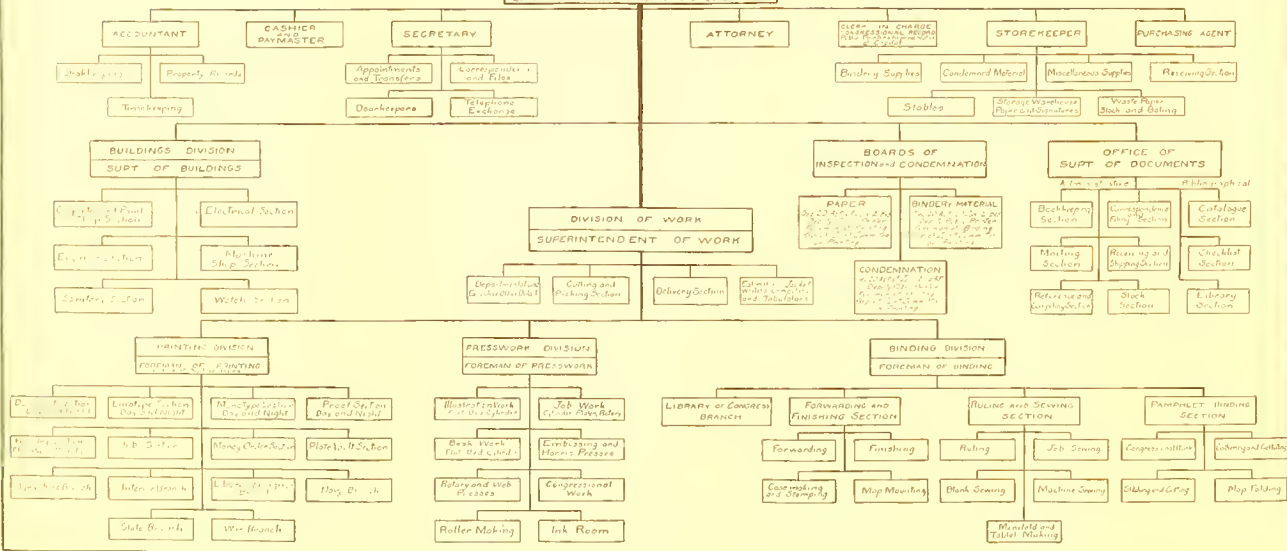

PLAN "A."

G STREET

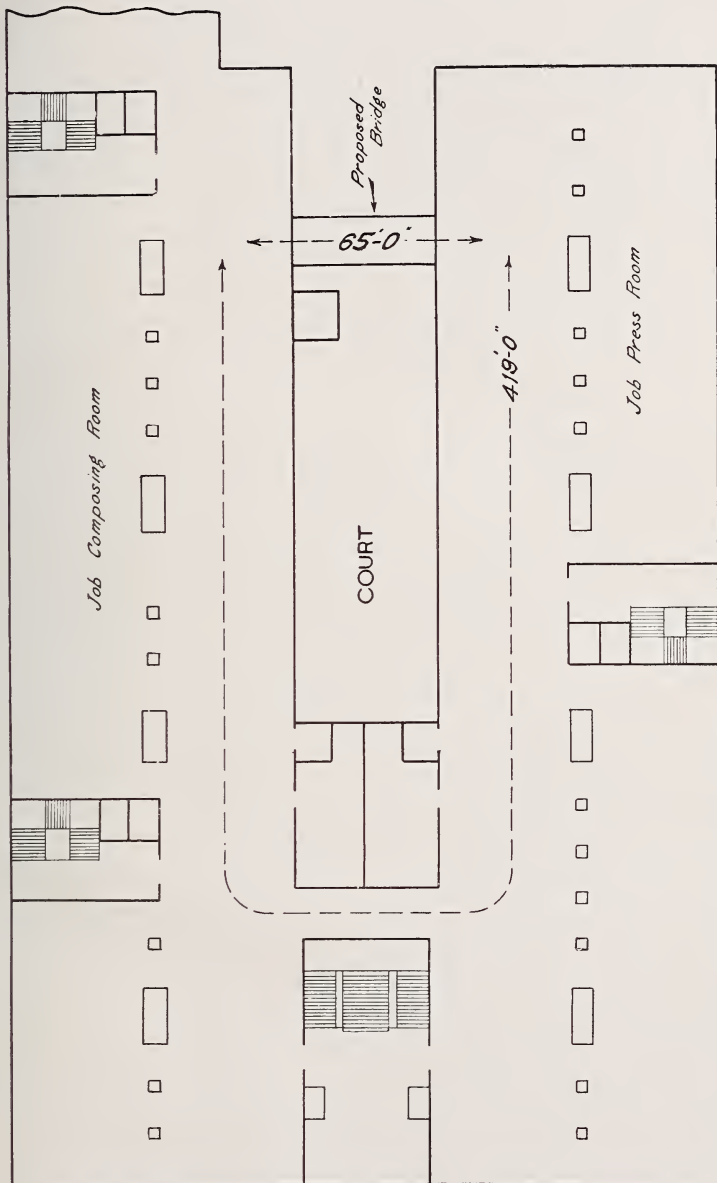

JACKSON ALLEY

PROPOSED BRIDGE ACROSS COURT

GOVERNMENT PRINTING OFFICE

PLAN "B,"

G STREET

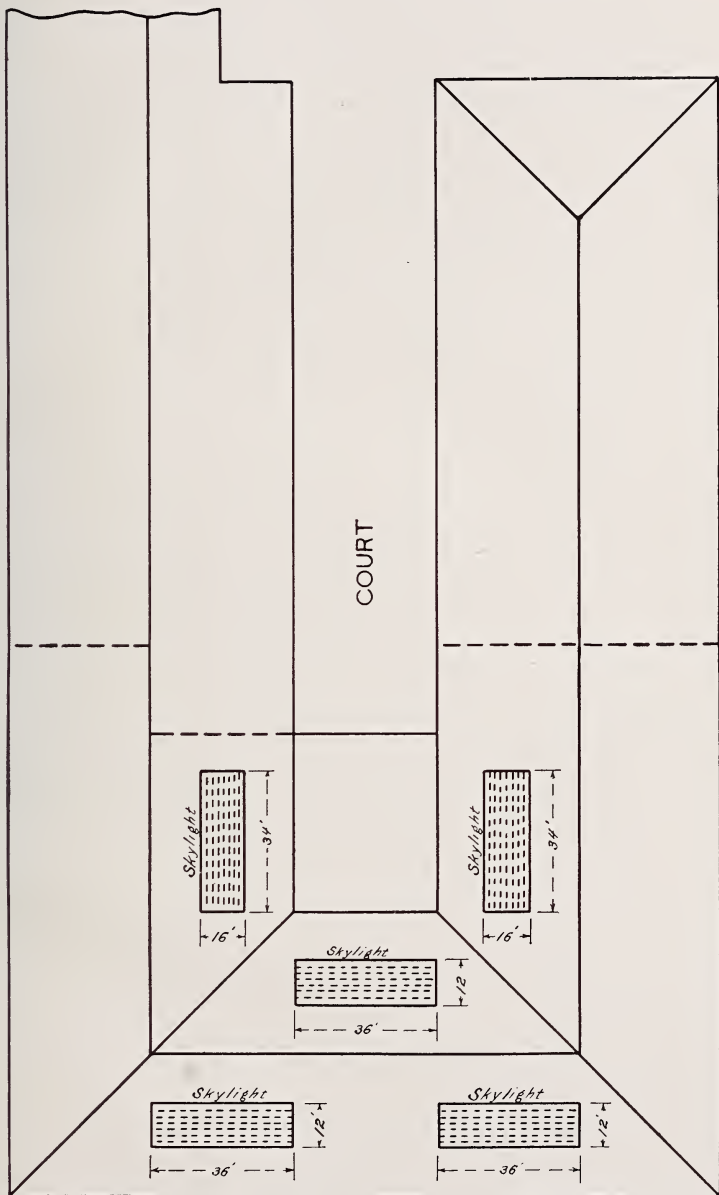

NORTH CAPITOL STREET

JACKSON ALLEY

PROPOSED SKYLIGHTS IN ROOF
GOVERNMENT PRINTING OFFICE

G STREET

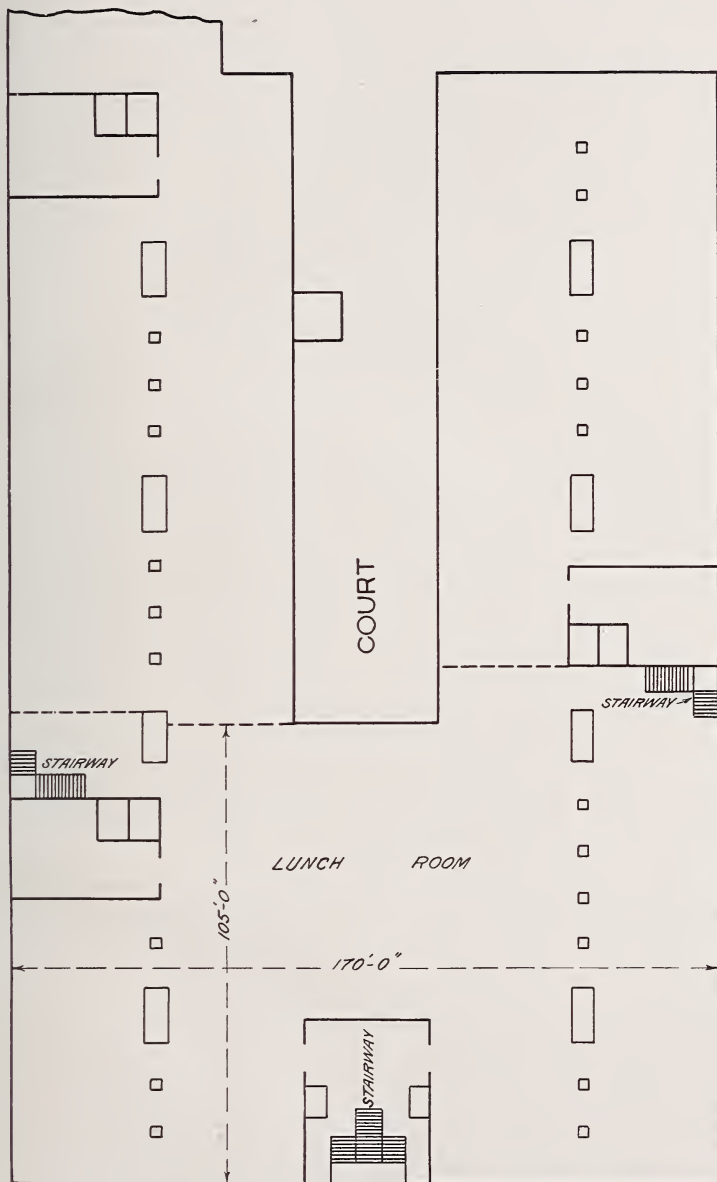

JACKSON ALLEY

NORTH CAPITOL STREET

PROPOSED STAIRWAYS
SEVENTH FLOOR TO LOFT
GOVERNMENT PRINTING OFFICE

PLAN "C."

G STREET

H STREET

NORTH CAPITOL STREET

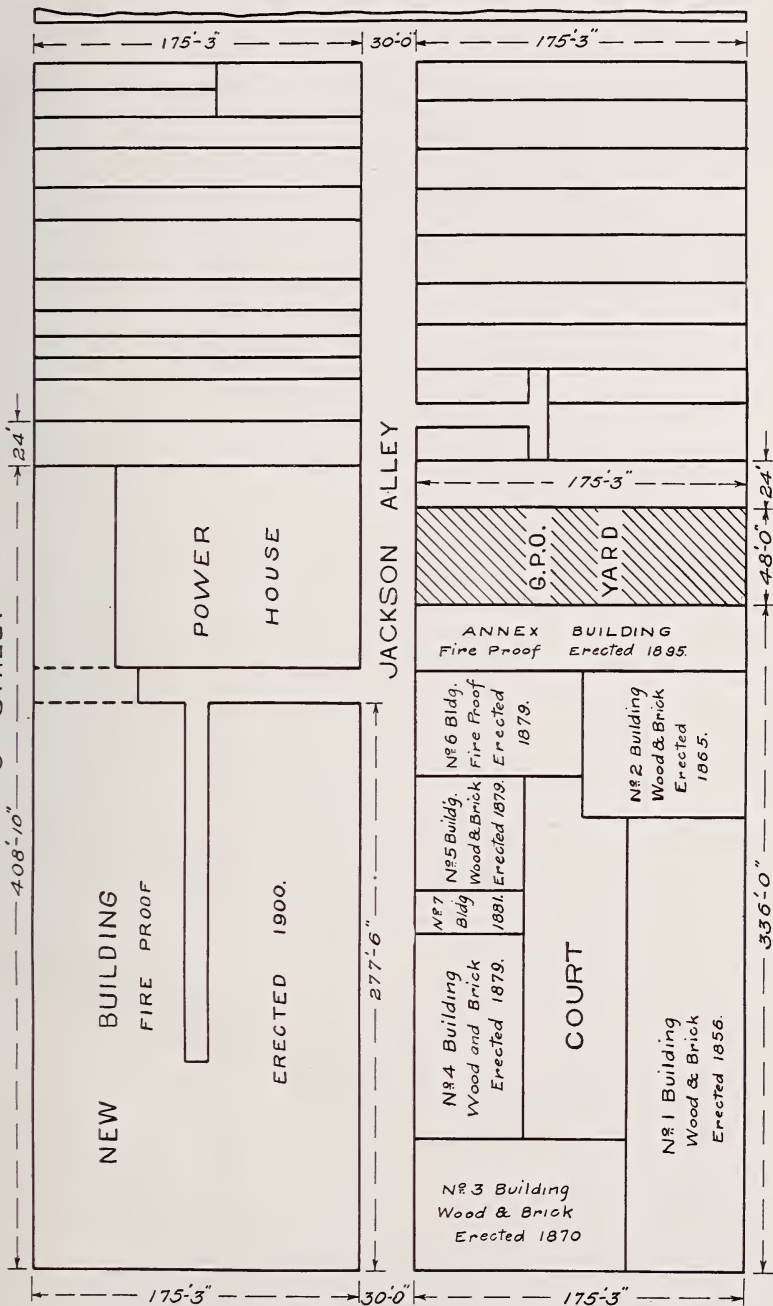

INDEX TO TABULAR STATEMENTS.

	Page.
No. 1.—Financial statement for the fiscal year ended June 30, 1909.....	15
No. 2.—Statement showing appropriations, receipts, disbursements, and unexpended balances, with a recapitulation of expenditures from all appropriations for the Government Printing Office for the fiscal years ended June 30, 1906, 1907, 1908, and 1909 (Following).....	16
No. 3.—Statement showing moneys received by the Public Printer during the fiscal year ended June 30, 1909, the sources from which received, and to what accounts deposited in the Treasury.....	17
No. 4.—Statement showing disbursements, by appropriations, on account of printing and binding during the fiscal year ended June 30, 1909....	17
No. 5.—Statement showing disbursements, by appropriations, on account of paper for the public printing and binding during the fiscal year ended June 30, 1909.....	32
No. 6.—Statement showing disbursements, by appropriations, on account of lithographing and engraving during the fiscal year ended June 30, 1909.....	39
No. 7.—Statement of allotments and special appropriations made for Congress, the executive and judicial departments, and the independent government establishments, of transfers and deposits to the credit thereof, and of the total charges for work executed thereunder, for the fiscal year ended June 30, 1909.....	54
No. 8.—Statement of the printing and binding executed for Congress, the executive and judicial departments, and the independent government establishments, and the total charges for the principal items thereof during the fiscal year ended June 30, 1909.....	56
No. 9.—Statement showing the cost of operating each branch office during the fiscal year ended June 30, 1909.....	112
No. 10.—Statement of the distribution of the bound and unbound copies of the Congressional Record for the second session of the Sixtieth Congress and the first session of the Sixty-first Congress.....	112
No. 11.—Statement of annual reports and documents printed upon requisitions by the heads of departments for the fiscal year ended June 30, 1909.....	115
No. 12.—Statement of binding done for Senators, Representatives, and Delegates under the provisions of section 19, act of January 12, 1895, as amended by paragraph 9, act of March 1, 1907, for the fiscal year ended June 30, 1909.....	143
No. 13.—Statement of contracts made (by direction of the Joint Committee on Printing) for paper for the public printing and binding from March 1, 1909, to February 28, 1910.....	160
No. 14.—Statement of contracts made for stationery, fuel, forage, ice, and miscellaneous items during the fiscal year ended June 30, 1909.....	166
No. 15.—Statement of contracts made for material and supplies (except paper) during the fiscal year ended June 30, 1909.....	180
No. 16.—Statement of contracts (formal and informal) made for lithographing and engraving during the fiscal year ended June 30, 1909.....	189
No. 17.—Schedule of proposals received by the Joint Committee on Printing for furnishing paper for the public printing and binding from March 1, 1909, to February 28, 1910.....	222
No. 18.—Schedule of proposals for supplying the Government Printing Office with stationery, fuel, forage, ice, and miscellaneous items from July 1, 1908, to June 30, 1909.....	240
No. 19.—Schedule of proposals for supplying the Government Printing Office with material (exclusive of paper) from July 1, 1908, to June 30, 1909.....	281
No. 20.—Statement showing schedules of proposals received for lithographing and engraving during the fiscal year ended June 30, 1909.....	295

	Page.
No. 21.—Statement showing the names of persons employed in the public printing and binding during the fiscal year ended June 30, 1909, with the time each has been employed and the amount each has received including leaves of absence.....	359
No. 22.—Statement showing the total cost of machinery (by divisions) now in use in the Government Printing Office.....	392
No. 23.—Detailed statement of appropriations made for the Government Printing Office and for public printing and binding for the years 1876-1910, inclusive.....	393
No. 24.—Statement showing surgical and medical cases treated in Government Printing Office Emergency Room, January 1, 1909, to December 31, 1909.....	399
No. 25.—Amounts paid to employees of the Government Printing Office under the Government employees' liability act from May 30, 1908, to December 31, 1909.....	400
The Fifteenth Annual Report of the Superintendent of Documents for the fiscal year ended June 30, 1909, is appended.....	401

No 1.—*Financial statement for the fiscal year ended June 30, 1909.*

	Resources.	Disbursements.	Balances.
<i>Appropriations for 1907.</i>			
Public printing and binding, 1907:			
Balance July 1, 1908.....	\$50,899.89		
Deposits to credit of appropriation by sundry disbursing officers and individuals for printing done and for proceeds of sales of certain documents.....	29.72		
Amount transferred on books of Treasury through auditor's settlements, being printing for departments or bureaus payable from various appropriations.....	7,964.97		
Disbursed for labor during fiscal year.....		\$8.00	
Disbursed for material and supplies.....		52,543.75	
Total.....	58,894.58	52,551.75	\$6,342.83
Salaries, office of the Public Printer, 1907:			
Balance July 1, 1908.....	1.90		1.90
Leaves of absence, Government Printing Office, 1907:			
Balance July 1, 1908.....	2,305.56		
Disbursed during fiscal year.....		116.00	
Total.....	2,305.56	116.00	2,189.56
<i>Appropriations for 1908.</i>			
Public printing and binding, 1908:			
Balance July 1, 1908.....	599,927.08		
Deposits to credit of appropriations by sundry disbursing officers and individuals for printing done and for proceeds of sales of certain documents.....	16,192.39		
Amount transferred on books of Treasury through auditor's settlements, being printing for departments or bureaus payable from various appropriations.....	93,298.12		
Disbursed for labor during fiscal year.....		152,451.42	
Disbursed for material and supplies.....		88,512.43	
Disbursed for lithographing and engraving.....		49,737.68	
Disbursed for paper.....		202,124.50	
Transferred to printing and binding, 1907, through auditor's settlements.....		121.58	
Transferred to printing and binding, 1909, through auditor's settlements.....		39,681.57	
Transferred to miscellaneous account through auditor's settlements.....		12,176.86	
Total.....	709,417.59	544,806.04	164,611.55
Salaries, office of the Public Printer, 1908:			
Balance July 1, 1908.....	10,711.60		
Disbursed during fiscal year.....		3,525.17	
Total.....	10,711.60	3,525.17	7,186.43
Leaves of absence, Government Printing Office, 1908:			
Balance July 1, 1908.....	32,784.94		
Repayments to appropriation.....	1.00		
Disbursed during fiscal year.....		12,559.27	
Total.....	32,785.94	12,559.27	20,226.67
<i>Appropriations for 1909.</i>			
Public printing and binding, 1909:			
Appropriation, act May 27, 1908.....	5,300,000.00		
Deficiency, act February 9, 1909.....	168,500.00		
Deficiency, act March 4, 1909.....	297,200.00		
Deposits to credit of appropriation by sundry disbursing officers and individuals for printing done and for proceeds of sales of certain documents.....	125,272.92		

No. 1.—*Financial statement for the fiscal year ended June 30, 1909—Continued.*

	Resources.	Disbursements.	Balances.
<i>Appropriations for 1909—Continued.</i>			
Public printing and binding, 1909—Continued.			
Amount transferred on books of Treasury through auditor's settlements, being printing for departments or bureaus payable from various appropriations.....	\$215,192.50		
Disbursed for labor during fiscal year.....		\$3,868,673.62	
Disbursed for material and supplies.....		435,694.23	
Disbursed for lithographing and engraving.....		77,205.64	
Disbursed for paper.....		811,800.38	
Payments to Samuel Robinson, W. Madden, and Jos. De Fontes, extra services.....		900.00	
Payments to Jos. L. Pearson, printing for United States Supreme Court.....		5,700.73	
Total.....	6,106,165.42	5,199,974.60	\$906,190.82
Salaries, office of the Public Printer, 1909:			
Appropriation, act May 27, 1908.....	90,790.00		
Disbursed during fiscal year.....		84,565.20	
Total.....	90,790.00	84,565.20	6,224.80
Leaves of absence, Government Printing Office, 1909:			
Appropriation, act May 27, 1908.....	300,000.00		
Deficiency, act March 4, 1909.....	45,000.00		
Repayment of disallowances.....	56.40		
Disbursed during fiscal year.....		329,690.43	
Total.....	345,056.40	329,690.43	15,365.97
Public printing and binding, 1908-9:			
Deficiency, act May 30, 1908.....	4,800.00		

RECAPITULATION.

Total paid for printing for United States Supreme Court during fiscal year.....	\$5,700.73
Total paid for night messengers, deficiency act March 4, 1909.....	900.00
Total paid for labor during fiscal year.....	4,021,133.04
Total paid for material and supplies during fiscal year.....	576,750.41
Total paid for lithographing and engraving during fiscal year.....	126,943.32
Total paid for paper during fiscal year.....	1,013,924.88
Total public printing and binding.....	5,745,352.38
Total paid for salaries during fiscal year.....	88,090.37
Total paid for leaves of absence during fiscal year.....	342,365.70
Total paid on account of transfers of appropriations during fiscal year.....	51,980.01
Total.....	6,227,788.46

Public printing and binding, 1909.

RESOURCES.

Balance July 1, 1909.....	\$906,190.82
Amount due on account of repayments to appropriation July 1, 1909.....	102,026.04
	\$1,008,216.86

LIABILITIES.

Wages earned and unpaid July 1, 1909.....	\$118,175.43
Orders outstanding July 1, 1909 (subject to 10 per cent over or under run).....	386,238.16
	504,413.59
Balance.....	503,803.27

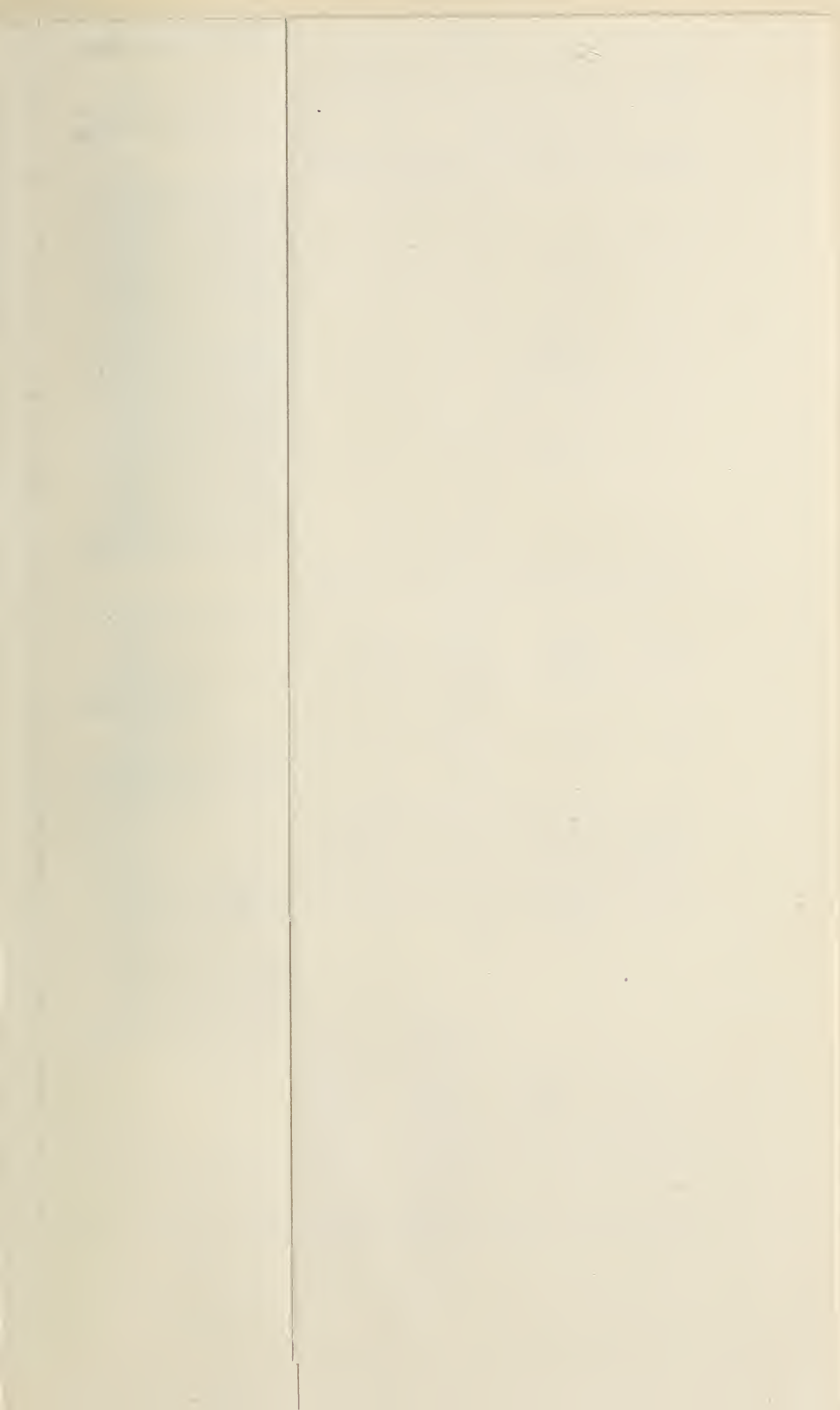

No. 3.—*Statement showing moneys received by the Public Printer during the fiscal year ended June 30, 1909, the sources from which received, and to what accounts deposited in the Treasury.*

Deposited to the credit of appropriation for printing and binding:

1908—		
Printing for Money Order Office.....	\$9,866.37	
Printing for War Department.....	2,253.91	
Printing for Department of Justice.....	3,588.98	
Printing for Interior Department.....	25.28	
		\$15,734.54
1909—		
Reprints under act of March 28, 1904.....	14,071.59	
Sales of documents to departments.....	348.42	
Printing for Money Order Office.....	84,796.07	
Printing for Post-Office Department.....	3,299.73	
Printing for War Department.....	4,725.41	
Printing for Department of Justice.....	15,287.78	
Printing for Interior Department.....	294.24	
Printing for Commissioners of District of Columbia.....	34.55	
Printing for Navy Department.....	181.73	
Printing for United States Senate.....	894.29	
Rebate on account of advertising.....	13.56	
Refund on account of overpayment to R. P. Andrews Paper Co.....	181.19	
		124,128.56
		139,863.10

Deposited to the credit of receipts from miscellaneous sources:

Sales of documents under act of March 28, 1904.....	54,391.53	
Sales of extra documents.....	5,706.93	
Sales of waste paper.....	53,234.07	
Sales of stereotype dross.....	7,023.66	
Sales of leather scraps.....	3,352.90	
Sales of condemned machinery, material, etc.....	28,530.45	
Sales of condemned old horses, etc.....	200.00	
Sales of refuse wood.....	423.78	
Printing speeches.....	24,513.97	
Proceeds of waste gold leaf.....	3,606.30	
Refund from employees illegally paid.....	280.99	
		181,264.58
		321,127.68

No. 4.—*Statement showing disbursements on account of printing and binding for the fiscal year ended June 30, 1909.*

[Paid from appropriation for 1907.]

Wages.....		\$8.00
Disbursements on account of material and supplies:		
Fixtures and parts of machines, etc.—		
Linotype (matrices).....	\$4,978.00	
Monotype (matrices, etc.).....	42,905.50	
		47,883.50
Subscriptions.....		7.00
Trimmers (remodeling).....		4,655.00
Total.....		52,545.50
Discount.....		1.75
Net amount paid for material and supplies.....		52,543.75
*Total wages, 1907 appropriation.....		8.00
Total material and supplies, 1907 appropriation.....		52,543.75

[Paid from appropriation for 1908.]

Wages.....		\$152,451.42
Disbursements on account of material and supplies:		
Advertising.....		33.88
Ammonia—		
Anhydrous, 50 pounds, at 27 cents.....	\$13.50	
Aqua, 760 pounds, at 5 cents.....	38.00	
Stronger water, 50 pounds, at 5.5 cents.....	2.75	
		54.25
Ashes, débris, etc., removal of.....		75.00
Awings, making 48 and re-covering 32 frames.....		200.80
Bands, rubber.....		21.42
Baskets.....		13.50
Belting, leather.....		57.70
Binders, loose leaf, and sheets.....		2,304.67

Disbursements on account of material and supplies—Continued.

Boards—			
Binder's—			
52,500 pounds, No. 2, at 2 cents.		\$1,050.00	
15,000 pounds, No. 1, at 2.2 cents.		330.00	
Press—			
258 sheets, red, 24 by 36 inches, at 5 cents.		12.90	
			\$1,392.90
Book cloth—			
Blue, extra, 50 pieces, at \$7.75.		387.50	
Brown, common, 25 pieces, at \$6.25.		156.25	
Green—			
Extra, 50 pieces, at \$7.75.		387.50	
Common, 25 pieces, at \$6.25.		156.25	
Ruby, "T" pattern, 50½ pieces, at \$7.50.		378.35	
White, common, 50 pieces, at \$6.25.		312.50	
			1,778.35
Books—			
Manifold.		2,656.90	
Reference.		9.10	
			2,666.00
Brass, soft.			14.85
Brushes—			
Dust.		\$4.43	
Glue.		61.90	
Jeweler's.		10.50	
Sash tools.		12.84	
			89.67
Buckram, 640 yards, at 21 cents.			134.40
Bugs, extermination of.			100.00
Cases, transfer.			18.00
Casters.			5.34
Castings, iron.			5.60
Closets, cloak (40), at \$12.25.			490.00
Clock, maintenance of.			27.00
Coal, 497½ tons, at \$5.82 per ton.			2,898.06
Compound—			
Brazing, 4 boxes, at \$15.00.		\$60.00	
Lubricating, 100 pounds, at 12 cents.		12.00	
			72.00
Cotton—			
Bleached, 500 yards, at 27.75 cents.		138.75	
Unbleached, 5,032 yards, at 3.98 cents.		200.27	
			339.02
Cutters, for duplex beveling machine, 4, at \$7.50.			30.00
Dies, steel.			7.00
Door checks and springs.			39.93
Drills, twist.			25.22
Duck—			
Tan, 28 inches, 681 yards, at 25 cents.		\$170.25	
Tan, 37 inches, 644 yards, at 26 cents.		167.44	
			337.69
Electric current.			217.01
Elevator, spool.			2,240.00
Elevator supplies.			2.25
Emery cloth.			12.80
Envelopes.			6,102.04
Erasers—			
Knife blade.		\$5.40	
Rubber.		11.28	
			16.68
Expressage.			4.70
Fabrifold—			
500 yards, at 20.9 cents.		\$104.50	
916 yards, at 25 cents.		229.00	
			333.50
Fans, electric (50), at \$15.20.			760.00
Felt.			85.80
Fixtures, and parts of machines, etc.—			
Case-making.		\$19.65	
Linotype.		24.65	
Monotype (matrices included).		338.75	
Numbering.		15.00	
Presses (automatic).		79.70	
Presses, Potter web (motors, etc.).		784.60	
Miscellaneous.		1.03	
			1,263.38
Flannel, wool.			18.75
Furnaces, metal (3), 5-ton, at \$469.			1,407.00
Furniture, cabinets, etc., for job room.			19,133.25
Gas.			1,989.10
Gasoline, 1,250 gallons, at 17 cents.			212.50
Glue—			
Unground, for binding, 2,000 pounds, at 1.095 cents.		\$219.00	
Unground, for roller making, 1,358 pounds, at 14 cents.		190.12	
			409.12
Glue pots, electric.			308.15
Gold-leaf, XX, 100 packs, at \$7.14.			714.00
Gumming labels, etc.			59.85
Hardware, miscellaneous.			11.96

Disbursements on account of material and supplies—Continued.

Headbands—		
Cotton, mercerized, 72 pieces, at 21 cents.....	\$15. 12	
Silk, 72 pieces, at 24 cents.....	17. 28	\$32. 40
Horseshoeing, etc.....		78. 62
Hose.....		84. 82
Hospital installation, including furniture and fixtures.....		1,044. 03
Ice.....		65. 70
Index, Schlicht standard.....		42. 50
Indexing Congressional Record.....		2,473. 20
Ingot-casting apparatus.....		185. 00
Ink, printing—		
Flat-bed—		
Black, 1,069 pounds, at 20 cents.....	\$213. 80	
Web press—		
Black, 5,335 pounds, at 13 cents.....	693. 55	
Black, 2,075 pounds, at 13.5 cents.....	280. 13	
Half-tone—		
Black, 600 pounds, at 90 cents.....	540. 00	
Job—		
Label blue, 25 pounds, at 38 cents.....	9. 50	
Book-cover—		
Black, 10 pounds, at 90 cents.....	9. 00	
Money-order—		
Blue, 50 pounds, at 85 cents.....	42. 50	
		1,788. 48
Knives—		
Lance point, 3 dozen, at \$1.24.....	3. 72	
Operatives, 3 dozen, at \$2.50.....	7. 50	
Round point shoe, 10 dozen, at 72 cents.....	7. 20	
For pencil pointers.....	19. 44	
		37. 86
Laundrying.....		123. 13
Leather—		
Cowhide buffing—		
Dark green, 3,080½ square feet, at 10 cents.....	\$308. 05	
Goatskins, morocco—		
East India, red, 30 dozen, at \$20.....	600. 00	
East India, green, 1,602 square feet, at 21 cents.....	336. 42	
Levant, English, dark blue, ½ dozen, at \$37.50.....	3. 13	
Levant, Turkey, black, 214½ square feet, at 24 cents.....	51. 42	
Law sheep—		
9,787 square feet, at 10.5 cents.....	1,027. 63	
		2,326. 65
Locks, knobs, hinges, etc.....		164. 24
Lumber.....		234. 08
Machines—		
Collating.....	\$1,200. 00	
Crimping and creasing.....	150. 00	
Cutting, round corner.....	175. 00	
Numbering, Bates automatic.....	15. 68	
Roughing.....	575. 00	
Wire stitching, automatic.....	2,500. 00	
		4,615. 68
Marbler's colors, 50 pounds, at 30 cents.....		15. 00
Meter, water.....		40. 00
Monotype supplies, cabinets, etc.....		6,523. 48
Motors, 6½ horsepower.....		386. 00
Muslin, green, 2,464 yards, 4/4, at 9.5 cents.....		234. 08
Needles—		
Machine.....	\$21. 77	
Sewing.....	2. 00	
		23. 77
Neutralizers.....		2,340. 00
Oil, engine, 250 gallons.....		56. 25
Packing, sheet rubber, 3½ pounds, ½ inch, at \$2.....		7. 50
Paints.....		21. 68
Paper:		
Carbon.....	\$41. 50	
Manila for tympan sheets.....	23. 38	
Monotype keyboard.....	650. 91	
		715. 79
Paper clips.....		12. 50
Pencils.....		17. 64
Pens.....		2. 94
Perolin, 2,000 pounds, at 2.4 cents.....		48. 00
Phosphor bronze.....		7. 38
Pins.....		12. 84
Plate-glass, 40 by 66 inches.....		6. 25
Plates—		
Number, brass, 250 at 18.5 cents.....	\$46. 25	
Finishing (3).....	115. 50	
		161. 75
Plumbing and gas-fitting supplies.....		406. 69
Polish, cleaning, 1,500 pounds, at 2.75 cents.....		41. 25
Powder, embossing.....		67. 76

Disbursements on account of material and supplies—Continued.

Presses:		
Flat-bed perfecting.....	\$5,500.00	
Stamping and embossing.....	3,648.80	\$9,148.80
Rental:		
Fire-alarm boxes.....	57.50	
Matrices.....	171.25	
Telephone exchange.....	626.59	
Warehouse and stable.....	616.66	1,472.00
Repairs:		
Bicycle.....	10.25	
Harness.....	5.21	
Roller.....	16.00	
Typewriter.....	15.15	
Wagon and carriage.....	45.43	92.04
Ribbons:		
Adding machine.....	1.25	
Typewriter.....	10.25	11.50
Rope, 1,048 pounds, $\frac{1}{16}$ inches, at 7 cents.....		73.36
Rule, brass.....		366.75
Sandpaper.....		5.00
Sandstone.....		4.90
Screen, wire.....		160.00
Shears.....		28.55
Shells, commutator.....		13.50
Silesia, 200 yards, at 8.85 cents.....		17.70
Sink, cast iron.....		72.00
Solarine.....		6.45
Stamps, rubber (hand).....		3.69
Stencil cards.....		37.50
Strawboards, 36,000 pounds, at 1.86 cents.....		669.60
Subscriptions.....		11.36
Tags, shipping.....		6.70
Tarcolin.....		25.63
Telegraphing.....		29.37
Telephoning, long distance.....		25.45
Tracing linen.....		39.70
Traveling expenses.....		112.20
Tubes, boiler.....		1,866.86
Turpentine, spirits, 53 gallons, at 75 cents.....		39.75
Type.....		593.43
Valves.....		278.50
Varnish, embossing.....		237.00
Waste, cotton.....		222.11
Wax, molding.....		123.97
Wheels, truck.....		88.00
Wire—		
Magnet, 20 $\frac{1}{16}$ pounds, at 64 cents.....	\$7.80	
Music.....	6.00	13.80
Window shades.....		149.15
Miscellaneous supplies.....		57.61
Total.....		89,082.96
Discount.....		570.53
Net amount paid for material and supplies.....		88,512.43
Total wages, 1908 appropriation.....		152,451.42
Total material and supplies, 1908 appropriation.....		88,512.43

[Paid from appropriation for 1909.]

Wages..... \$3,868,673.62

Disbursements on account of material and supplies:

Acid:		
Muriatic, 5 carboys, at \$1.96.....	\$9.80	
Sulphuric, 4 carboys, at \$2.54.....	10.16	
Miscellaneous.....	5.07	25.03
Addressograph supplies.....		23.21
Advertising.....		2,164.73
Air compressors, preparing foundations for.....		3,414.29
Alabastine, white.....		10.75
Albumen (egg), 302 pounds, at 68 cents.....		205.36
Alcohol—		
Grain, 186.52 gallons, at \$2.66.....	\$496.15	
Wood, 47.5 gallons, at 39.9 cents.....	18.95	515.10
Alum, pulverized, 350 pounds, at 2 cents.....		7.00
Aluminum leaf—		
200 packs, best thin, 5½ by 5½ inches at 80 cents.....	\$160.00	
400 packs, best thin, 6 by 6 inches at 98 cents.....	392.00	552.00

Disbursements on account of material and supplies—Continued.

Ammonia—			
Anhydrous, 250 pounds, at 26.2 cents.		\$65.50	
Aqua, 3,800 pounds, at 5 cents.		190.00	
Stronger water, 450 pounds, at 5.5 cents.		24.75	
			\$280.25
Antimony and tin (mixed in equal parts)—			
21,960 pounds, at 20.75 cents.			4,556.70
Armatures.			108.00
Ashes, débris, etc., removal of.			823.39
Awnings, making 2, and re-covering 60 frames.			153.45
Axle grease, 70 pounds, at 6.75 cents.			4.73
Bags—			
Canvas, 200.	\$166.50		
Paper, 1,800.	9.01		
			175.51
Band, bookbinding:			
800 pieces, cotton, $\frac{5}{8}$ -inch, at 28 cents.			224.00
Bands, rubber.			640.20
Baskets.			48.80
Battery supplies:			
Copper plates.	\$4,603.04		
Hooks.	47.00		
Zincs.	3.36		
			4,653.40
Beeswax, 900 pounds, best quality, at 34.5 cents.			310.50
Belting, leather.			269.55
Belts.			236.62
Bicycles (exclusive of \$75 allowed for old bicycles).			181.00
Binders, loose leaf, and sheets.			4,731.96
Blades, hack saw—			
3½ gross, 8-inch, at \$5.60.	\$19.60		
4 gross, 10-inch, at \$6.98.	27.92		
5 gross, 12-inch, at \$8.86.	44.30		
			91.82
Blankets—			
Army (81).	250.29		
Rubber (22).	267.16		
Stereotype, drying (1).	1.35		
			518.80
Blueprints.			34.00
Board—			
Blocking, 3,536 feet, kiln-dried cherry, at 9 cents.	\$318.24		
Bonnet, 2,592 pounds, at 2.2 cents.	57.02		
			375.26
Boards—			
Binder's—			
616,399 pounds, No. 2, at 1.575 cents (exclusive of \$49 for examining).	9,659.30		
168,540 pounds, No. 1, at 1.595 cents.	2,688.23		
108,000 pounds, No. 2, at 2.4 cents.	2,592.00		
213,647 pounds, at 3.6 cents.	7,691.29		
Press—			
1,466 pounds, red, at 6.3 cents.	92.36		
13 sheets, 40 by 60 inches.	7.80		
Trunk—			
7,725 pounds, at 1.65 cents.	127.47		
			22,858.45
Bolts.			31.32
Book cloth—			
Black, common, 825 pieces, at \$5.25.	\$4,331.25		
Black, extra, silk pattern, 150 pieces, at \$8.	1,200.00		
Blue, common, "C" pattern, 1,350 pieces, at \$6.50.	8,775.00		
Blue, extra, "H" pattern, 100 pieces, at \$8.	800.00		
Brown, extra, 600 pieces, at \$7.75.	4,650.00		
Brown, extra, silk pattern, 100 pieces, at \$8.	800.00		
Cochineal, 150 pieces, at \$10.25.	1,537.50		
Green, extra, 150 pieces, at \$8.25.	1,237.50		
Ruby, "T" pattern, 350 pieces, at \$8.75.	3,062.50		
			26,393.75
Books—			
Manifold.	6,428.35		
Reference.	71.24		
			6,499.59
Boxes and covers—			
Bossert.	40.71		
Iron.	40.50		
			81.21
Braid, 375 yards, at 5.5 cents.			20.62
Brass.			145.61
Bricks.			253.55
Brooms—			
21 dozen, at \$4.15.	\$87.15		
31 dozen, at \$3.75.	108.75		
6 dozen, whisk, at \$1.93.	11.58		
			207.48

Disbursements on account of material and supplies—Continued.

Brushes—			
Carbon (miscellaneous).....	\$127. 65		
Clinton.....	98. 10		
Dust.....	67. 30		
Fitch.....	9. 64		
Glue.....	194. 50		
Lye.....	35. 55		
Marblers.....	4. 00		
Matrix.....	5. 50		
Pick.....	170. 40		
Sash tools.....	55. 64		
Varnish.....	13. 10		
Wall.....	50. 00		
Miscellaneous.....	46. 62		
			\$878. 00
Buckets—			
Galvanized iron, 11 dozen, at \$3.44.....	37. 84		
Miscellaneous.....	32. 78		
			70. 62
Buckram—			
Plain, 4,731 yards, at 21.5 cents.....	1, 017. 17		
Special, 2,712½ yards, at 24 cents.....	678. 18		
Special, 14,368 yards, at 25 cents.....	3, 448. 32		
			5, 143. 67
Bushings.....			12. 25
Cabinets.....			477. 35
Cable—			
Copper, insulated.....	\$265. 88		
Wire, insulated.....	67. 73		
Iron, hoisting.....	176. 03		
			509. 64
Cambric—			
Paper, 2,000 yards (in rolls), at 7.5.....	150. 00		
White, 6,500 yards, 24 inches wide, at 4.7.....	305. 50		
			455. 50
Candles, 40 pounds, at 14 cents.....			5. 60
Cans—			
Benzine, safety.....	\$35. 04		
Garbage, galvanized iron.....	211. 40		
Oil.....	50. 70		
Miscellaneous.....	7. 93		
			305. 07
Canvas—			
Art, 13,916 yards, at 21.5 cents.....	2, 991. 93		
White—			
660 yards, at 14.8 cents.....	97. 68		
1,274 yards, at 11.75 cents.....	149. 70		
			3, 239. 31
Carbolem, 50 gallons, at 40 cents.....			20. 00
Carbon holders.....			9. 65
Carbons, incandescent arc light (500), at 2.8 cents.....			14. 00
Card middles, 1,035 pounds, 22 by 38 inches, at 4.125 cents.....			42. 69
Card trays, japanned.....			96. 00
Car tickets.....			150. 00
Casters.....			50. 34
Castings—			
Brass (miscellaneous).....	\$16. 85		
Iron, 4,135 pounds, at 4 cents.....	165. 42		
			182. 27
Cement—			
Asbestos, 50 pounds, at 3.5 cents.....	1. 75		
Belt (Schieren's), 12 pounds, at 70 cents.....	8. 40		
Portland, 100 barrels, at \$2.75.....	275. 00		
			285. 15
Chair cane.....			27. 65
Chairs.....			709. 18
Chair seats.....			8. 34
Charcoal, powdered.....			7. 32
Charts.....			7. 00
Chases.....			448. 12
China ware.....			16. 67
Clamps—			
Lincoln galley (lock-up straps).....	\$175. 00		
Patent plate blocks (Rockstroh).....	202. 50		
			377. 50
Clocks, maintenance of.....			81. 00
Cloth—			
Coachmakers', 5 yards, at 45 cents.....	\$2. 25		
Cotton, soft (for wiping rags), 502 pounds, at 9.625 cents.....	48. 32		
Denim, blue, 320½ yards, at 9 cents.....	28. 87		
			79. 44
Coal—			
Anthracite (white ash), 7,277 415/2240 tons, at \$5.78.....	42, 062. 13		
Deduct for excess of ash.....	523. 84		
			41, 538. 29
Forge (Georges Creek), 4 80/2240 tons, at \$3.78.....	15. 25		
			41, 553. 54

Disbursements on account of material and supplies—Continued.

Commutators.....		\$91.00
Commutator shells.....		8.50
Composition—		
Padding, 1,500 pounds, at 12.5 cents.....	\$187.50	
Tablet, 2,450 pounds, at 10.75 cents.....	263.38	
		450.88
Compound—		
Commutator, 6 dozen sticks, at \$4.....	24.00	
Lubricating, 760 pounds, at 12.5 cents.....	95.00	
Ozo, 35 gallons.....	42.80	
		161.80
Conductors, flexible steel, 503 feet.....		43.60
Conduits—		
Greenfield flexible.....	\$25.65	
Iron.....	389.76	
		415.41
Condulets.....		166.94
Connectors for conduit.....		21.60
Controller fingers.....		8.00
Copper, hard drawn.....		43.42
Copyholders, 135, at \$2.75.....		371.25
Cord—		
Bookmark, 6,500 yards, at 2.25 cents.....	\$146.25	
Page, 1,559 pounds, at 23.25 cents.....	362.48	
		508.73
Cotton—		
Bleached, 4/4 wide, 103,459½ yards, at 9.83 cents.....	10,170.07	
Bleached, 6/4 wide, 11,998 yards, at 17.42 cents.....	2,090.05	
Bleached, 9/4 wide, 2,011 yards, at 21.6 cents.....	434.38	
Unbleached, 4/4 wide, 42,074½ yards, at 3.6 cents.....	1,514.69	
Unbleached, 6/4 wide, 3,006 yards, at 15.19 cents.....	456.61	
Turkey red, 38,023½ yards, at 8.4 cents.....	3,193.97	
Green, 4/4 wide, 12,000 yards, at 11.5 cents.....	1,380.00	
		19,239.77
Cotton wool, jeweler's white, 95 pounds, at 24 cents.....		22.80
Crash (for toweling).....		802.88
Crayons.....		4.32
Crockery, stoneware, etc.....		11.60
Cut-outs (plug).....		12.82
Cutters—		
Gear (5).....	\$7.78	
Involute (1).....	4.70	
Paper, automatic (exclusive of \$125 allowed for old cutters).....	560.00	
Rule and lead.....	11.70	
Tail.....	12.50	
Vibratory (for clipping machine).....	12.00	
Wire.....	6.00	
Wrapper (for addressing machine).....	175.00	
		789.68
Cutting box.....		30.00
Cutting machine frame.....		202.50
Desks, typewriter (4), at \$35.....		140.00
Dextrin, 404 pounds, at 6 cents.....		24.24
Dials.....		4.00
Dictionary stands, 3 adjustable iron, at \$2.70.....		8.10
Dies, steel.....		735.70
Dippers, copper.....		30.90
Door checks and springs.....		114.72
Drilling, 10,833 yards, at 13 cents.....		1,408.29
Drills, twist.....		392.24
Drinking cups (72), at 11 cents.....		7.92
Drugs.....		83.06
Dry goods (miscellaneous).....		69.73
Duck—		
Black, 517 yards, at 19.8 cents.....	\$102.37	
Olive, 120 yards, at 35 cents.....	42.00	
Sage, 452½ yards, at 18.75 cents.....	84.89	
Sage, 964 yards, at 23.5 cents.....	226.55	
Tan, 2,102 yards, calendered, at 45 cents.....	945.90	
		1,401.71
Dusters, feather.....		33.94
Eggs.....		18.05
Electric current.....		1,110.58
Electric grinder.....		60.00
Electric supplies, miscellaneous.....		35.85
Electrotype blocks (new style), mahogany.....		62.30
Electrotype plates, unmounted.....		30.00
Electrotypers, building iron, with wiring.....		8.00
Elevator, furnishing and installing.....		6,535.50
Elevator springs.....		29.80
Emery cloth.....		57.20
Emery wheel dressers.....		12.60
Engrossing.....		8.00
Envelopes.....		40,907.81
Eosine.....		22.60
Erasers—		
Knife-blade.....	\$59.50	
Rubber.....	102.64	
		162.14

Disbursements on account of material and supplies—Continued.

Eyebeam.....		\$6.50
Eyebolts, galvanized.....		89.34
Eyelets.....		15.38
Fabrikoid, 7,078 yards, 34 inches wide, at 20.9 cents.....	1,479.31	
Fault-finder (electric).....		35.00
Felt.....		94.50
Fiber.....		24.27
File cases (6), at 50 cents.....		3.00
Files.....		65.00
Fillings, sifted cast-iron, 16,917 pounds, at 2 cents.....	338.34	
Finger shields, pure rubber (11), at 35 cents.....		3.85
Fire clay.....		11.00
Fixtures and parts of machines, etc.—		
Addressing.....	\$207.30	
Beveling (cutter heads).....	165.00	
Book sewing.....	401.32	
Case making.....	199.06	
Casing-in.....	46.25	
Cast cleaning (electrotype).....	20.00	
Cloth cutting.....	131.50	
Collating.....	15.60	
Cutting and trimming.....	606.40	
Engine (Corliss), locking device.....	121.00	
Feeders, automatic.....	99.61	
Folding.....	333.86	
Gathering.....	480.53	
Gluing.....	9.24	
Linotype (matrices included).....	2,130.79	
Monotype (matrices included).....	4,991.03	
Numbering (Bates automatic).....	86.60	
Numbering (Wetter).....	244.36	
Pamphlet.....	13.00	
Pipe cutting.....	118.64	
Presses, printing and embossing.....	694.94	
Presses, baling.....	20.00	
Rounding and backing.....	255.50	
Routing.....	126.79	
Ruling (exclusive of \$265 allowed for old material).....	492.29	
Shaving.....	156.50	
Skiving.....	100.16	
Wire stitching.....	525.22	
Miscellaneous.....	10.80	
Fixtures, etc. (miscellaneous)—		12,803.29
Drinking-water plant.....	270.00	
Fire extinguishers.....	57.80	
Furnace (metal melting).....	13.50	
Gas.....	2.60	
Lamps (Cooper-Hewitt).....	3,194.00	
Motors.....	91.45	
Pumps.....	555.56	
Toilet.....	1,136.20	
Window sash.....	37.48	
Flags.....		5,358.59
Flannel—		4.18
Canton.....	\$80.74	
Wool.....	22.70	
Floor, cement (for sterilizing chamber).....		103.44
Flour, 140 barrels, at \$4.37.....		114.00
Folders.....		611.80
Forage—		24.96
Bran, 8,800 pounds, at 90 cents per hundred.....	\$79.20	
Corn, 1,000 pounds, at \$1 per hundred.....	10.00	
Hay, 124,275 pounds, at \$2.5 cents per hundred.....	1,025.28	
Oats, 130,270 pounds, at \$1.70 per hundred.....	2,214.59	
Straw, 71,578 pounds, at 80 cents per hundred.....	572.62	
Forks, stable.....		3,901.69
Formalin, 18 pounds, at 38 cents.....		5.40
Fountain pen.....		6.84
Freight, drayage, and expressage.....		3.50
Furniture, printers' iron.....		202.99
Fuse cases, etc. (plug), renewable.....		83.82
Fuses.....		23.00
Galleys.....		14.00
Galls, beef.....		2,386.25
Gas.....		16.00
Gas-burners (4), at \$25.....		18,556.60
Gas stoves (18), at \$6.....		100.00
Gaskets (eclipse), 52½ pounds, ¾-inch, at 65 cents.....		108.00
Gasoline, 14,920 gallons, at 10.95 cents.....		33.96
Gauge pins, Magill's spring tongue, 24 dozen, at \$1.058.....		1,633.76
Gauges—		25.37
Test.....	\$14.72	
Water.....	16.00	
		30.72

Disbursements on account of material and supplies—Continued

Glass, window		\$129.87
Globes, arc light		23.55
Glue—		
Flexible, 560 pounds, at 11 cents	\$61.60	
Liquid	119.69	
Tablet, 1,000 pounds, at 14 cents	140.00	
Unground—		
For bindery, 40,136 pounds, at 10.45 cents	4,194.20	
For case-making machine, 8,000 pounds, at 10 cents	800.00	
For roller making, 3,381 pounds, at 16 cents	860.96	
Miscellaneous, 35 pounds	4.34	
Glue pot and heater, electric		6,180.79
Glycerine		10.12
Gold leaf—		977.93
Usual, 3½ by 3½ inches, 1,105 packs, at \$5.40	\$5,967.00	
XX, deep, 3½ by 3½ inches, 1,694 packs, at \$6.15	10,418.10	
XX, ½-inch (ribbon), 160 rolls, at \$0.616	98.56	
XX, ¼-inch (ribbon), 48 rolls, at \$0.411	19.73	
Gouges		16,503.39
Grate bars		9.45
Gray super, 51,400 yards, at 2.875 cents		461.00
Grindstone		1,477.75
Guards—		6.85
Book (patent back)	\$527.50	
Lamp	67.83	
Guide cards		595.33
Gum—		48.40
Arabic (granulated), 150 pounds, at 23.5 cents	\$35.25	
Tragacanth (Turkish), 50 pounds, at 72 cents	36.00	
Gumming labels, etc		71.25
Hammers—		161.29
Carpenters'	\$8.89	
Machinists'	7.70	
Hardware, miscellaneous		16.59
Harness		140.74
Headbands—		157.48
Cotton, mercerized—		
No. 1, 288 pieces, at 18 cents	\$51.84	
No. 2, 864 pieces, at 20 cents	172.80	
Silk—		
No. 2, 72 pieces, at 25 cents	18.00	
No. 3, 360 pieces, at 28 cents	100.80	
Help-a-phones (9), at \$3		343.44
Hinges		27.00
Hooks (ceiling), bronze metal		8.38
Horseshoeing, etc		16.80
Hose (garden, steam, etc.)		947.73
Hospital supplies, including instruments and utensils		64.00
Ice		57.50
Indexes, Burr's		675.85
Indexing Congressional Record—		1,008.00
Sixtieth Congress, second session	\$4,704.00	
Sixty-first Congress, first session	2,175.30	
Ink, printing—		6,879.30
Flat-bed M. F.—		
Black—		
14,075 pounds, at 18 cents	2,533.50	
1,010 pounds, at 19 cents	191.90	
Web press—		
Black—		
16,923 pounds, at 11.25 cents	1,903.83	
2,270 pounds, at 12 cents	272.40	
Half-tone—		
Black—		
305 pounds, at 28 cents	85.40	
2,605 pounds, at 40 cents	1,042.00	
25 pounds, at 58 cents	14.50	
100 pounds, at 90 cents	90.00	
Job—		
Black—		
1,005 pounds, at 25 cents	251.25	
500 pounds, at 38 cents	190.00	
2,010 pounds, at 40 cents	804.00	
520 pounds, at 45 cents	234.00	
110 pounds, at 48 cents	52.80	
525 pounds, at 50 cents	262.50	
318 pounds, at 56 cents	178.08	
Red—		
105 pounds, at 80 cents	84.00	
50 pounds, at 85 cents	42.50	

Disbursements on account of material and supplies—Continued.

Ink, printing—Continued.

Job—Continued.

Label—

Red, 900 pounds, at 28 cents.....	\$252.00
Blue—	
200 pounds, at 35 cents.....	70.00
50 pounds, at 38 cents.....	19.00
Ultramarine blue, 25 pounds, at 60 cents.....	15.00
Brown, 124 pounds, at 60 cents.....	74.40
Snuff-brown—	
210 pounds, at 65 cents.....	136.50
200 pounds, at \$1.....	200.00
Blue poster, 200 pounds, at 30 cents.....	60.00
Bronze blue—	
150 pounds, at 39 cents.....	58.50
100 pounds, at 45 cents.....	45.00
White, 50 pounds, at 35 cents.....	17.50
Magnesia, 26 pounds, at 35 cents.....	9.10
Parchment, 5 pounds, at \$1.50.....	7.50
Gold size, 5 pounds, at 75 cents.....	3.75
Book cover, 30 pounds, at \$1.35.....	40.50
Copying—	
Blue—	
139 pounds, at 80 cents.....	111.20
170 pounds, at 85 cents.....	144.50
Red, 50 pounds, at 85 cents.....	42.50
Purple, 21 pounds, at 60 cents.....	12.60
Money-order, blue, 100 pounds, at 60 cents.....	60.00
Miscellaneous.....	237.52

\$9,849.73

Ink, miscellaneous—

Drawing, Higgins's.....	6.75
Marking, blue.....	4.75
Numbering-machine.....	16.97
Stamp-pad.....	7.93
Stencil.....	.70
Writing—	
Arnold's, black, $\frac{1}{2}$ dozen quarts.....	2.34
Carter's, 32 dozen quarts, at \$4.....	128.00
Red, 9 dozen pints, at \$4.50.....	40.50

207.94

Inkstands.....

8.22

Insect powder.....

39.26

Iron—

Angle.....	\$12.95
Galvanized.....	97.09

110.04

Keys.....

12.20

Knife grinder, automatic (exclusive of \$50 for old knife grinder).....

465.00

Knives:

Lance-point, 8 dozen, at \$1.24.....	\$9.92
Operative's bench, 3 dozen, at \$2.50.....	7.50
Round-point shoe, 35 dozen, at 72 cents.....	25.20
Trimming and cutting machine.....	306.46
For pencil sharpeners.....	26.64
For rotary board cutter.....	21.00

396.72

Labels (gummed).....

58.66

Laces—

Rawhide (cut).....	\$25.11
Shoe.....	58.27

83.38

Lacquer.....

5.70

Lamp cord.....

31.64

Lamps—

Bicycle.....	\$8.10
Incandescent.....	1,014.52

1,022.62

Laundering.....

1,564.09

Lead—

Pig.....	\$6,801.98
Sheet.....	10.35

6,812.33

Leads (brass).....

203.49

Leather

Calfskins, dull English finish, 53 $\frac{1}{2}$ square feet, at 25 cents.....	13.38
--	-------

6,549.77

Cowhide—

American Russia—

6,138 $\frac{1}{2}$ square feet, at 17 cents.....	\$1,043.49
16,337 square feet, at 14 cents.....	2,287.18
20,119 $\frac{1}{2}$ square feet, at 16 cents.....	3,219.10

Cowhide buffing—

No. 1 quality—

Thin—

133 square feet, at 6.8 cents.....	9.04
1,133 $\frac{1}{2}$ square feet, at 9.5 cents.....	107.68
Heavy, 143 $\frac{1}{2}$ square feet, at 8.8 cents.....	12.60
Water grained, 2,146 square feet, at 10 cents.....	214.61

343.93

Disbursements on account of material and supplies—Continued.

Leather—Continued.

Fleshers—

No. 1 quality—

Medium size, 57 dozen, at \$5.....	\$285.00
Large size, heavy, 77 dozen, at \$6.....	462.00
Extra large, heavy, 77 dozen, at \$8.....	616.00

\$1,263.00

Goatskins, morocco—

American, 2,465½ square feet, at 21.5 cents.....	530.03
American, cochineal, 241,975 square feet, at 21.5 cents.....	2,258.06

East India—

81½ square feet, at 26 cents.....	21.26
80 square feet, at 27 cents.....	21.60

Levant—

Black 36 square feet, at 24 cents.....	8.64
Turkey, genuine, 1 dozen skins.....	65.00

Turkey, genuine—

1 dozen skins.....	36.00
21 dozen skins, at \$48.....	1,008.00

3,948.59

Law sheep—

No. 1 quality—

Thin, 136,590½ square feet, at 9 cents.....	12,293.17
Medium, 39,841 square feet, at 9 cents.....	3,585.70

15,878.87

Roans—

No. 1 quality, straight grained—

90½ square feet, at 9 cents.....	8.12
95 square feet, at 12 cents.....	11.40

19.52

Skinners—

Bark—

Thin, 8,141½ square feet, at 5.3 cents.....	431.51
Medium, 13,813½ square feet, at 5.7 cents.....	787.38

Blue—

Gloss finish, 125½ square feet, at 7.5 cents.....	9.43
Dull finish, 119½ square feet, at 7.5 cents.....	8.96
Straight grained, 119½ square feet, at 7.75 cents.....	9.26

Title, thin, 13,241½ square feet, at 8 cents.....	1,059.32
Brown, calf finish, 21,410½ square feet, at 8 cents.....	1,712.04

Cochineal—

Straight grained, 137½ square feet, at 9 cents.....	12.40
Title, heavy, 99½ square feet, at 9 cents.....	18.43

4,048.73

Letter heads (printed from copper plates).....

21.00

Levers.....

6.64

Lime, lump.....

35.00

Linen, white.....

53.32

Links, for chain repair.....

47.21

Locks—

Cylinder press.....

235.20

Knobs, catches, etc.....

89.11

Loom, circular.....

103.18

Lumber.....

4,810.81

Machines—

Blueprinting (1).....

\$464.50

Cutting (exclusive of \$1,295 for old machine).....

919.80

Numbering.....

85.88

Pasting and tipping.....

1,050.00

Punching (hand).....

2.50

Routing (with motor).....

725.00

Stapling.....

10.20

3,257.88

Mailers (corrugated board).....

51.01

Mallets (lignum-vitæ).....

42.25

Map sticks, 15,235 pairs, at 1½ cents.....

253.91

Marbler's colors.....

133.84

Metal—

Bismuth, 50 pounds.....

\$82.50

Magnolia, 107 pounds.....

20.87

Monotype, 39,631 pounds.....

2,738.50

2,841.87

Meter and reel (for measuring wire, etc.).....

22.00

Micrometer caliper.....

5.38

Miter box and saws.....

7.71

Mop heads.....

10.60

Mops.....

110.00

Mop wringers.....

12.00

Motor.....

54.00

Moving machinery, etc.....

232.75

Nail pullers.....

6.50

Nails.....

134.51

Needles (for book-sewing machines).....

552.15

Neutralizer (1).....

225.00

Oil—

Aladdin—

350 gallons, at 8 cents.....	\$28.00
------------------------------	---------

100 gallons, at 8.5 cents.....	8.50
--------------------------------	------

Disbursements on account of material and supplies—Continued.

Oil—Continued.

Cylinder—

250 gallons, at 38.5 cents.....	\$96.25
100 gallons, at 40 cents.....	40.00
1,580 gallons, at 44 cents.....	695.20
100 gallons, at 75 cents.....	75.00
211 gallons (miscellaneous).....	99.72

Engine and press—

1,758.4 gallons, at 15.5 cents.....	272.56
248.7 gallons, at 17 cents.....	42.28
1,075 gallons, at 30 cents.....	322.50
50 gallons, at 32 cents.....	16.00
233.5 gallons (miscellaneous).....	58.61

Lard, 149½ gallons, prime, at 78 cents.....

116.89

Linseed—

10 gallons (boiled), at 44 cents.....	4.40
51 gallons (raw), at 42 cents.....	21.42

Machine—

Monotype, 250 gallons, at 50 cents.....	125.00
Sewing, 52 gallons, at 20 cents.....	10.40

Neatsfoot, 6 gallons.....

3.50

Olive, 48 quarts, at 46.5 cents.....

22.32

Paraffin, 75 gallons.....

10.50

Sperm, 2 gallons, at \$1.....

2.00

Spindle, 103 gallons.....

9.88

Sweet, 40 dozen ½ pints, at 77 cents.....

30.80

Typewriter—

Three-in-one, 288 bottles, at 11.75 cents.....	33.58
Miscellaneous.....	7.70

\$2, 153.01

Oilers.....

26.89

Oilstones.....

16.35

Packing.....

389.86

Padlocks.....

16.93

Pads—

Blotting.....	\$18.90
Inking.....	22.81

41.71

Pails, water.....

3.80

Paints.....

222.68

Pantographs, 2 maple and oak, at \$6.50.....

13.00

Paper—

Adding machine, 300 rolls.....	\$18.90
Back lining, 7,615 pounds, at 3.75 cents.....	285.57
Blueprint.....	16.70

Carbon—

Pencil, 15,000 sheets, at 30 cents per hundred.....	45.00
---	-------

Typewriter—

4,000 sheets, at 34 cents per hundred.....	13.60
10,000 sheets, at 60 cents per hundred.....	60.00
5,000 sheets, at 75 cents per hundred.....	37.50
200 sheets, at 88 cents per hundred.....	1.76
Miscellaneous.....	18.74

Cloth lined, 500 sheets, at 8 cents.....

40.00

Monotype keyboard—

25,141 pounds, at 5.9 cents.....	1,483.32
40,184 pounds, at 6.35 cents.....	2,551.68

Manila (for tympan sheets)—

13,581 pounds, at 5.1 cents.....	692.63
4,126 pounds, at 5.375 cents.....	221.77

Offset, 18,379 pounds, at 5.3 cents.....

974.08

Stereotype (for paper process)—

Backing, 75 reams, at \$4.85.....	363.75
-----------------------------------	--------

Tissue—

Cream, 95 reams, at \$1.55.....	147.25
White, 315 reams, at \$1.35.....	425.25

Sized and supercalendered, 10 reams, at \$1.90.....

19.00

Toilet, 17,500 rolls, at 4.25 cents.....

743.75

Wiping, for embossing presses, 32,725 pounds, at 4 cents.....

1,309.00

9,469.25

Paper clips.....

64.00

Paper fasteners.....

4.66

Paste, library, 27 dozen, at \$1.90.....

51.30

Pearlash, 150 pounds, at 7.4 cents.....

11.10

Pencils.....

502.98

Pencil sharpeners.....

9.10

Penholders.....

27.44

Pens—

Drawing.....	\$10.00
Ruling machine (exclusive of \$795 on old material).....	544.01
Writing.....	194.35

748.36

Perforator, Krag adjustable.....

2.50

Perolin, 4,200 pounds, at 2.4 cents.....

100.80

Phloroglucin (for testing paper).....

6.00

Phosphor bronze.....

26.05

Photograph, enlarging.....

5.00

Disbursements on account of material and supplies—Continued.

Pinions—			
Rawhide.....	\$36.70		
Steel.....	18.80		
			\$55.50
Pins.....			82.08
Pitch, coal tar, 2,337 pounds, at 1.25 cents.....			31.71
Planers, printer's, 5 dozen, at \$1.50.....			7.50
Plaster of Paris, 25 barrels, at \$1.80.....			45.00
Pliers.....			32.95
Plugs.....			31.76
Plumbago—			
1,500 pounds, at 15 cents.....	\$225.00		
1,600 pounds, at 27 cents.....	432.00		
			657.00
Plumbing and gas-fitting supplies.....			3,920.77
Polish—			
Cleaning, 1,000 pounds, at 2.875 cents.....	\$28.75		
Finola, 9,000 pounds, at 3 cents.....	270.00		
Furniture, 24 pints.....	13.25		
			312.00
Potash, 6,872 pounds, at 6.25 cents.....			429.51
Potassium cyanide.....			12.01
Powder, embossing.....			67.30
Presses—			
Book (temporary), with trucks, etc.....	\$401.25		
Printing (exclusive of \$470 for old material).....	2,150.64		
			2,551.89
Pulleys.....			4.36
Pumice stone.....			7.03
Punches.....			11.17
Putty, 400 pounds, at 1.75 cents.....			7.00
Quoins.....			508.00
Ratchets—			
Stereotype, brass.....	\$65.95		
Steel.....	6.00		
			71.95
Reamers.....			32.53
Receptacles and rings.....			13.00
Rental—			
Fire-alarm boxes.....	\$172.50		
Telephone exchange.....	1,871.39		
Warehouse and stable.....	4,933.28		
			6,977.17
Repairs—			
Adding machines.....	42.55		
Bicycle.....	155.00		
Electrical heater.....	18.60		
Elevator floors.....	49.00		
Galleys.....	173.00		
Hand rail, marble.....	11.00		
Harness.....	138.28		
Jackson alley.....	32.38		
Linotype machines.....	132.25		
Monotype molds.....	638.57		
Numbering heads.....	20.00		
Paper tester.....	18.80		
Press.....	27.00		
Scale.....	83.25		
Time clocks, etc.....	73.00		
Typewriters.....	409.24		
Wagon and carriage.....	470.39		
Water mains.....	749.89		
Miscellaneous.....	12.40		
			3,254.60
Rheostats.....			25.60
Ribbons—			
Adding machine.....	\$1.25		
Time clock.....	9.40		
Typewriter.....	193.23		
			203.88
Rope—			
Signature presses, 8,532 pounds, at 6.375 cents.....	\$543.92		
Miscellaneous.....	10.59		
			554.51
Rubber—			
Crude.....	\$59.00		
Finishing (electrotyper's).....	4.80		
Gold-saving.....	12.00		
Round.....	5.99		
Sheet.....	39.75		
			121.54
Rubber type.....			28.87
Rug.....			6.00
Rule, brass.....			1,647.08
Rulers.....			48.95

Disbursements on account of materials and supplies—Continued.

Rules—		
Slide.....	\$3. 50	
Steel, 12, at \$2.50.....	30. 00	
Sal ammoniac.....		\$33. 50
Sand, 53 cubic yards, at 81 cents.....		14. 90
Sandpaper.....		42. 93
Sandstone.....		16. 76
Sawdust, 51,575 pounds, at 40 cents per hundred.....		7. 35
Saws—		206. 30
Carpenter.....	\$3. 63	
Circular.....	12. 48	
Miter.....	27. 00	
Miscellaneous.....	19. 33	
		62. 44
Scales—		
Dispensing.....	6. 80	
Postal.....	8. 70	
		15. 50
Screens, etc., wire.....		85. 00
Screw-drivers.....		23. 48
Screw rings.....		51. 48
Screws.....		83. 49
Seals, lead.....		217. 50
Shears.....		76. 02
Sheets, gummed.....		1,768. 30
Shellac.....		87. 55
Shovels.....		15. 90
Silk—		
Moire, 22½ yards.....	\$31. 85	
Oil, 13 yards.....	9. 45	
		41. 30
Silesia, 1,016½ yards, at 7.39 cents.....		75. 10
Sirup.....		148. 80
Sketches, "Watermark" and safety designs.....		11. 77
Sockets and keys.....		79. 33
Soap—		
Castile, 50 pounds, at 11.75 cents.....	\$5. 88	
Harness, 50 pounds, at 19 cents.....	9. 50	
Ivory, 93 boxes, at \$7.....	651. 00	
Laundry, 9,090½ pounds, at 4.625 cents.....	420. 44	
Liquid, 1 gallon.....	1. 75	
Tar, 355 boxes, at \$2.69.....	954. 95	
Toilet, 3 gross, at \$5.32.....	15. 96	
		2,059. 48
Soapine, 50 boxes, at \$3.87.....		193. 50
Solarine.....		217. 88
Solution agitator.....		66. 00
Sponges.....		242. 90
Sponge cups, 5 dozen, at 43 cents.....		2. 15
Spring dividers, 2 dozen, at \$3.60.....		7. 20
Stamps—		
Brass, bookbinding.....	\$122. 52	
Dating.....	7. 25	
Postage.....	22. 50	
Rubber.....	64. 45	
		216. 72
Staples.....		27. 20
Stationery (pro rata share for general supply committee).....		17. 75
Steam and hot water pipes, covering, etc.....		460. 00
Steel.....		359. 32
Steel cases, reconstructing.....		600. 00
Steel plates, etc., for oil tanks.....		41. 72
Stencils.....		629. 00
Stepladders.....		6. 16
Stone, broken.....		20. 35
Straightedges, steel.....		25. 12
Strawboards, 148,000 pounds, at 1.53 cents.....		2,265. 94
Subscriptions.....		14. 16
Sulphate of copper, 9,590 pounds, at 6.25 cents.....		599. 38
Sweeps, floor.....		277. 75
Switches, electric.....		101. 74
Tacks—		
Thumb.....	\$2. 52	
Upholsterers'.....	11. 06	
		13. 58
Tags—		
Index.....	68. 66	
Merchandise.....	2. 27	
Shipping.....	355. 56	
		426. 49
Tag strings.....		11. 79
Tape—		
Book-sewing machine.....	\$913. 41	
Insulating.....	137. 00	
Press.....	58. 10	
Red.....	45. 50	
		1,154. 01

Disbursements on account of material and supplies—Continued.

Tape couplers.....		\$39.31
Taps, plug and taper.....		10.42
Tarcolin.....		307.27
Telegraphing.....		121.14
Telephoning.....		41.10
Telephone arm.....		4.00
Telephone booths.....		100.00
Thread—		
Book-sewing machine—		
Sea-island cotton, 2,400 spools, at \$1.34.....	\$3,216.00	
Linen, 296 pounds, at \$2.35.....	695.60	
Linen, miscellaneous.....	408.60	
		4,320.20
Ties, bale (steel wire).....		318.96
Time stamps.....		261.00
Tin—		
Bar.....	\$2,890.00	
Sheet.....	82.98	
		2,972.98
Tin foil.....		2,103.67
Tires, truck (rubber).....		52.88
Towels.....		125.00
Tracing linen.....		74.88
Traveling expenses.....		154.85
Trolley, etc.....		47.75
Trucks.....		33.70
Tube expanders.....		11.74
Tube scrapers.....		28.80
Tubes, boiler.....		1,327.76
Tubing—		
Brass and steel.....	\$12.13	
Rubber.....	84.64	
		96.77
Turpentine—		
Crude, 550 pounds, at 3.4 cents.....	18.70	
Spirits, 314 gallons, at 59 cents.....	185.27	
		203.97
Twine—		
Flax, soft, 864 pounds, at 23.5 cents.....	203.04	
Jute—		
4,758 pounds, at 6.2 cents.....	294.99	
19,623 pounds, at 6.3 cents.....	1,236.25	
5,944 pounds at 6.5 cents.....	327.86	
1,175 pounds, at 7.75 cents.....	91.06	
2,574 pounds, at 9.6 cents.....	247.10	
Wrapping, 3,822 pounds, at 10.7 cents.....	408.94	
		2,809.24
Type.....		1,404.82
Type cases.....		36.80
Typewriters (9), exclusive of \$187.50 allowed on old typewriters.....		556.25
Typewriter supplies.....		18.45
Valves.....		559.08
Varnish—		
Embossing.....	\$477.00	
Miscellaneous.....	51.25	
		528.25
Vaseline.....		6.76
Vellum, art, 1,763 yards, at 17.5 cents.....		308.53
Vellum de luxe, 497 yards, at 13 cents.....		64.61
Ventilators.....		112.08
Vinegar, white wine, 91 gallons, at 9 cents.....		8.19
Vises.....		50.28
Waste, cotton.....		1,356.37
Water coolers.....		94.46
Wattmeters, 2 Thompson recording.....		153.84
Wax, molding—		
1,500 pounds, at 14 $\frac{3}{4}$ cents.....	\$215.64	
423 pounds, at 14 $\frac{3}{4}$ cents.....	61.87	
1,405 $\frac{1}{2}$ pounds, at 20 cents.....	281.10	
		558.61
Wax finish, 347 pounds, at 23.5 cents.....		81.55
Wheels—		
Emery.....	\$92.52	
Truck.....	212.10	
Miscellaneous.....	6.16	
		310.78
Whips (buggy).....		11.98
White lead, 3,000 pounds, at 6.31 cents.....		189.30
Window shades.....		47.00
Wire—		
Bookbinder's, 1,200 pounds, at 7.9 cents.....	\$94.80	
Insulated—		
Magnet.....	27.80	
Rubber-covered (copper).....	1,157.46	
Spring.....	14.84	

Disbursements on account of material and supplies—Continued.

Wire—Continued.		
Stitching machine—		
2,805 pounds, at 8.25 cents.....	\$231.41	
2,907 pounds, at 9.5 cents.....	276.17	
910 pounds, at 10.75 cents.....	97.82	
10 pounds, miscellaneous.....	1.00	
Miscellaneous.....	55.04	
		\$1,956.34
Wrenches—		
Monkey.....	19.04	
Stillson.....	37.12	
Miscellaneous.....	6.25	
		62.41
Zinc.....		225.44
Miscellaneous supplies.....		98.64
Total.....		438,984.60
Discount.....		3,290.37
Net amount paid for material and supplies.....		435,694.23
Total wages, 1909 appropriation.....		3,868,673.62
Total material and supplies, 1909 appropriation.....		435,694.23

No. 5.—*Statement showing disbursements on account of paper for the public printing and binding for the fiscal year ended June 30, 1909.*

[Paid from appropriation for 1908.]

Machine-finish printing paper:		
12,345 pounds, 9½ by 24 inches, 12-pound, at 4 cents.....	\$493.80	
3,225 pounds, 24 by 38 inches, 40-pound, at 4.2 cents.....	135.45	
494,388 pounds, 24 by 38 inches, 48-pound, at 3.6 cents.....	17,797.96	
961,112 pounds, 24 by 38 inches, 48-pound, at 3.65 cents.....	35,080.59	
190,001 pounds, 24 by 38 inches, 48-pound, at 3.7 cents.....	7,030.04	
147,734.4 pounds, 24 by 38 inches, 48-pound, at 3.75 cents.....	5,540.04	
33,610 pounds, 31½ by 45½ inches, 100-pound, at 4.1 cents.....	1,378.01	
Sized and supercalendered printing paper:		
36,306 pounds, 22½ by 31½ inches, 42-pound, at 3.95 cents.....	1,434.08	
228,106 pounds, 24 by 32 inches, 45-pound, at 4 cents.....	9,124.24	
36,037 pounds, 24 by 38 inches, 70-pound, at 4 cents.....	1,441.48	
23,143 pounds, 30 by 43 inches, 80-pound, at 4 cents.....	925.72	
163,025 pounds, 31½ by 45½ inches, 80-pound, at 3.9 cents.....	6,357.98	
99,063 pounds, 32 by 48 inches, 90-pound, at 4 cents.....	3,962.52	
237,081 pounds, 38 by 48 inches, 120-pound, at 3.9 cents.....	9,246.17	
143,898 pounds, 38 by 48 inches, 140-pound, at 3.9 cents.....	5,612.05	
Antique-laid machine-finish printing paper:		
7,294 pounds, 25 by 38 inches, 70-pound, at 4 cents.....	291.76	
Wove machine-finish printing paper:		
31,988 pounds, 38 by 48 inches, 120-pound, at 6 cents.....	1,919.28	
Writing paper (tub-sized and loft-dried):		
White double cap—		
100 reams, 17 by 28 inches, 22-pound, at \$1.43.....	143.00	
986.3 reams, 17 by 28 inches, 32-pound, at \$1.952.....	1,925.26	
1,500 reams, 17 by 28 inches, 36-pound, at \$2.196.....	3,294.00	
Colored double cap—		
200 reams, 17 by 28 inches, 32-pound, at \$2.08.....	416.00	
White demy—		
1,500 reams, 16 by 21 inches, 20-pound, at \$1.22.....	1,830.00	
1,000 reams, 16 by 21 inches, 25-pound, at \$1.525.....	1,525.00	
White double demy—		
2,000 reams, 21 by 32 inches, 40-pound, at \$2.44.....	4,880.00	
500 reams, 21 by 32 inches, 50-pound, at \$3.05.....	1,525.00	
Colored double demy—		
50 reams, 21 by 32 inches, 50-pound, at \$3.25.....	162.50	
White double folio post—		
200 reams, 22 by 34 inches, 55-pound, at \$3.355.....	671.00	
White medium—		
300 reams, 18 by 23 inches, 26-pound, at \$1.586.....	475.80	
White royal—		
400 reams, 19 by 24 inches, 16-pound, at \$0.976.....	390.40	
100 reams, 19 by 24 inches, 28-pound, at \$1.708.....	170.80	
White superroyal—		
100 reams, 20 by 28 inches, 35-pound, at \$2.135.....	213.50	
White writing—		
500 reams, 22½ by 31½ inches, 37-pound, at \$2.257.....	1,128.50	
200 reams, 24 by 38 inches, 56-pound, at \$3.416.....	683.20	
100 reams, 26 by 32 inches, 46-pound, at \$2.806.....	280.60	
200 reams, 28 by 34 inches, 72-pound, at \$4.392.....	878.40	
Colored writing—		
300 reams, 22 by 34 inches, 40-pound, at \$2.68.....	804.00	
Writing paper (machine-dried and supercalendered):		
Double cap—		
32,608 pounds, 17 by 28 inches, 32-pound, at 4.4 cents.....	1,434.75	
Double demy—		
26,535 pounds, 21 by 32 inches, 25-pound, at 4.5 cents.....	1,194.08	
1,502 pounds, 21 by 32 inches, 25-pound, at 4.8 cents.....	72.10	
75,143 pounds, 21 by 32 inches, 40-pound, at 4.4 cents.....	3,306.29	

Cover paper:		
109 reams, 20 by 25 inches, 50-pound, at \$2.125.....		\$231.62
305.2 reams, 20 by 25 inches, 50-pound, at \$2.50.....		763.00
32.37 reams, 22½ by 32 inches, 70-pound, at \$2.975.....		96.30
Superfine double-coated book paper:		
1,528.2 reams, 24 by 38 inches, 100-pound, at \$5.35.....		8,175.87
Manila paper:		
29,760 pounds, 20½ by 32 inches, 30-pound, at 3.3 cents.....		982.08
Rope manila paper:		
4,786.5 pounds, 24 by 36 inches, 50-pound, at 4.85 cents.....		232.14
14,373.5 pounds, 24 by 38 inches, 70-pound, at 4.85 cents.....		697.12
19,607 pounds, 27 by 38 inches, 100-pound, at 4.85 cents.....		950.95
13,880 pounds, 38 by 38 inches, 140-pound, at 4.85 cents.....		673.16
2,828.5 pounds, 40 by 42 inches, 115-pound, at 4.85 cents.....		137.18
Pure bleached manila paper:		
188.85 reams, 24 by 38 inches, 145-pound, at \$5.80.....		1,095.33
Bond paper, unglazed:		
77,601 pounds, at 10.9 cents.....		8,458.52
3,400 pounds, at 13.9 cents.....		472.60
Manila cardboard:		
4,436 pounds, 17 by 28 inches, 182-pound, at 3.55 cents.....		157.48
13,294 pounds, 21 by 32 inches, 256-pound, at 3.55 cents.....		471.94
White bristol board:		
30,735 pounds, 20½ by 31 inches, 130-pound, at 3.75 cents.....		1,152.57
Colored bristol board:		
76,823 pounds, 20½ by 31 inches, 130-pound, at 3.35 cents.....		2,573.58
13,442 pounds, 21 by 31 inches, 130-pound, at 3.35 cents.....		450.31
First-class ledger:		
Double cap—		
119 reams, 17 by 28 inches, 28-pound, at \$4.312.....		513.13
460.736 reams, 17 by 28 inches, 38-pound, at \$5.852.....		2,696.22
113 reams, 17 by 28 inches, 42-pound, at \$6.468.....		730.88
Demy—		
260.894 reams, 16 by 21 inches, 24-pound, at \$3.696.....		964.26
240.534 reams, 16 by 21 inches, 29-pound, at \$4.466.....		1,074.22
247.4 reams, 16 by 21 inches, 29-pound, at \$4.64.....		1,147.94
Double demy—		
124.99 reams, 21 by 32 inches, 58-pound, at \$9.28.....		1,159.90
220 reams, 21 by 32 inches, 75-pound, at \$11.55.....		2,541.00
29 reams, 21 by 32 inches, 75-pound, at \$12.....		348.00
99.03 reams, 21 by 32 inches, 90-pound, at \$14.40.....		1,426.03
Double medium—		
97.25 reams, 23 by 36 inches, 70-pound, at \$12.16.....		1,182.56
Royal—		
119.324 reams, 19 by 24 inches, 35-pound, at \$5.39.....		643.16
219.504 reams, 19 by 24 inches, 46-pound, at \$7.084.....		1,554.96
Special—		
99.394 reams, 18.5 by 36 inches, 48-pound, at \$7.92.....		787.20
26.628 reams, 21 by 32 inches, 58-pound, at \$9.222.....		245.57
93.842 reams, 21 by 32½ inches, 76-pound, at \$12.54.....		1,176.77
92 reams, 21 by 32½ inches, 110-pound, at \$17.05.....		1,568.60
97 reams, 21 by 32½ inches, 132-pound, at \$20.46.....		1,984.62
22 reams, 22½ by 21½ inches, 90-pound, at \$14.31.....		314.82
Second-class ledger:		
Double cap—		
213.76 reams, 17 by 28 inches, 38-pound, at \$4.028.....		861.03
Demy—		
107.214 reams, 16 by 21 inches, 24-pound, at \$2.544.....		272.75
Medium—		
210.644 reams, 18 by 23 inches, 38-pound, at \$4.028.....		848.48
Double medium—		
105.146 reams, 23 by 36 inches, 70-pound, at \$8.056.....		847.05
Special—		
105.526 reams, 28 by 34 inches, 76-pound, at \$8.056.....		850.12
Marble paper:		
German medium—		
9½ reams, 20 by 25 inches, at \$8.....		79.20
Red—		
10½ reams, 20 by 25 inches, at \$8.....		82.90
Brown—		
9½ reams, 22 by 28 inches, at \$10.....		95.13
Comb paper, best German:		
24½ reams, 20 by 25 inches, at \$7.85.....		196.12
52½ reams, 22 by 28 inches, at \$9.50.....		500.71
Heavy typewriter paper, cream laid:		
112.41 reams, 16 by 21 inches, at \$2.75.....		309.13
Open-market purchases:		
Machine-finish, antique laid—		
275 reams, 38 by 48 inches, 120-pound, at \$6.12.....		1,683.00
White writing—		
39,660 pounds, 38 by 48 inches, 92-pound, at 4.75 cents.....		1,883.85
White writing, watermarked U. S. M. O.—		
39,529 pounds, 17 by 22 inches, 16-pound, at 4.45 cents.....		1,759.04
Canary folio Woronoko bond paper—		
10 reams, 17 by 22 inches, 20-pound, at \$3.60.....		36.00
Printing paper, opaque rag—		
300 reams, 32 by 48 inches, 50-pound, at \$3.45.....		1,035.00

Open-market purchases—Continued.

National safety bond paper, blue— 29,165 pounds, 17 by 22 inches, 16-pound, at 20 cents.....	\$5,833.00
White tissue— 50 reams, 20 by 30 inches, at 80 cents.....	40.00
Parchment deed— 1,920 pounds, 22½ by 31½ inches, 48-pound.....	212.53
Total.....	202,431.98
Discount.....	307.48
Net.....	202,124.50

[Paid from appropriation for 1909.]

Machine-finish printing paper:

13,083 pounds, 9½ by 24 inches, 12-pound, at 3.5 cents.....	\$457.91
12,373 pounds, 9½ by 24 inches, 12-pound, at 4 cents.....	494.92
195,587 pounds, 19 by 24 inches, 24-pound, at 3.5 cents.....	6,845.56
261,022 pounds, 19 by 24 inches, 24-pound, at 4 cents.....	10,440.88
678,856 pounds, 24 by 38 inches, 48-pound, at 3.35 cents.....	22,741.68
675,334 pounds, 24 by 38 inches, 48-pound, at 3.4 cents.....	22,961.33
489,251 pounds, 24 by 33 inches, 48-pound, at 3.45 cents.....	16,879.15
152,026 pounds, 24 by 38 inches, 48-pound, at 3.6 cents.....	5,472.92
720,680 pounds, 24 by 38 inches, 48-pound, at 3.65 cents.....	26,304.80
1,503,343 pounds, 24 by 38 inches, 48-pound, at 3.7 cents.....	55,623.69
531,125 pounds, 24 by 38 inches, 48-pound, at 3.75 cents.....	19,917.18
146,718 pounds, 24 by 38 inches, 48-pound, at 3.8 cents.....	5,575.29
393,971 pounds, 38 by 48 inches, 96-pound, at 3.45 cents.....	13,591.98
962,456 pounds, 38 by 48 inches, 96-pound, at 3.75 cents.....	36,092.13
509.25 reams, 38 by 50 inches, 80-pound, at \$2.76.....	1,405.53
452.25 reams, 32½ by 44½ inches, 100-pound, at \$3.45.....	1,560.26

Sized and supercalendered printing paper:

84,036.5 pounds, 22½ by 31½ inches, 42-pound, at 3.95 cents.....	3,319.44
134,452 pounds, 24 by 32 inches, 45-pound, at 4 cents.....	5,378.08
122,369 pounds, 24 by 38 inches, 70-pound, at 3.65 cents.....	4,466.47
136,336 pounds, 24 by 38 inches, 70-pound, at 4 cents.....	5,453.44
51,274 pounds, 29 by 43 inches, 80-pound, at 3.55 cents.....	1,820.23
20,980 pounds, 29 by 43 inches, 80-pound, at 3.95 cents.....	828.71
169,982 pounds, 31½ by 45½ inches, 80-pound, at 3.55 cents.....	6,034.36
409,815 pounds, 31½ by 45½ inches, 80-pound, at 3.9 cents.....	15,982.78
84,480 pounds, 31½ by 46 inches, 80-pound, at 4 cents.....	3,379.20
323,308 pounds, 32 by 48 inches, 90-pound, at 4 cents.....	12,932.32
874,986 pounds, 38 by 48 inches, 120-pound, at 3.9 cents.....	34,124.45
365,487 pounds, 38 by 48 inches, 140-pound, at 3.55 cents.....	12,974.79
713,796 pounds, 38 by 48 inches, 140-pound, at 3.9 cents.....	27,838.04
118,800 pounds, 38 by 48½ inches, 120-pound, at 4 cents.....	4,752.00

Antique-laid machine-finish printing paper:

24,080 pounds, 25 by 38 inches, 70-pound, at 3.6 cents.....	866.88
58,900.5 pounds, 25 by 38 inches, 70-pound, at 4 cents.....	2,356.02

Antique-laid machine-finish deckle-edge printing paper:

609.05 reams, 20½ by 29 inches, 50-pound, at \$1.75.....	3,177.99
64.25 reams, 25 by 38 inches, 88-pound, at \$8.36.....	537.13

Wove machine-finish printing paper:

712.725 reams, 38 by 48 inches, 120-pound, at \$7.20.....	5,131.62
---	----------

White double cap—

311.162 reams, 17 by 28 inches, 22-pound, at \$1.276.....	397.04
2,000 reams, 17 by 28 inches, 32-pound, at \$1.952.....	3,904.00
3,000 reams, 17 by 28 inches, 36-pound, at \$2.196.....	6,587.99

Colored double cap—

225,084 reams, 17 by 28 inches, 22-pound, at \$1.364.....	307.02
589.75 reams, 17 by 28 inches, 22-pound, at \$1.43.....	843.34
753,094 reams, 17 by 28 inches, 32-pound, at \$1.984.....	1,494.15
1,363.7 reams, 17 by 28 inches, 32-pound, at \$2.08.....	2,836.50

White demy—

485,384 reams, 16 by 21 inches, 20-pound, at \$1.16.....	563.04
2,000 reams, 16 by 21 inches, 20-pound, at \$1.22.....	2,440.00
1,102 reams, 16 by 21 inches, 25-pound, at \$1.45.....	1,597.90
2,000 reams, 16 by 21 inches, 25-pound, at \$1.525.....	3,050.00

White double demy—

532.92 reams, 21 by 32 inches, 34-pound, at \$1.972.....	1,050.93
500 reams, 21 by 32 inches, 34-pound, at \$2.074.....	1,037.01
2,005.824 reams, 21 by 32 inches, 40-pound, at \$2.32.....	4,653.51
4,500 reams, 21 by 32 inches, 40-pound, at \$2.44.....	10,980.00
1,000 reams, 21 by 32 inches, 50-pound, at \$2.90.....	2,900.00
2,500 reams, 21 by 32 inches, 50-pound, at \$3.05.....	7,624.99

Colored double demy—

563,968 reams, 21 by 32 inches, 50-pound, at \$3.10.....	1,748.29
852.93 reams, 21 by 32 inches, 50-pound, at \$3.25.....	2,772.03

White double folio post—

304.8 reams, 22 by 34 inches, 40-pound, at \$2.32.....	707.14
600 reams, 22 by 34 inches, 40-pound, at \$2.44.....	1,464.00
600 reams, 22 by 34 inches, 55-pound, at \$3.355.....	2,013.00

White medium—

100 reams, 18 by 23 inches, 20-pound, at \$1.22.....	122.00
672.48 reams, 18 by 23 inches, 26-pound, at \$1.508.....	1,014.10
650 reams, 18 by 23 inches, 26-pound, at \$1.586.....	1,030.90

Wove machine-finish printing paper—Continued.

White royal—	
425.172 reams, 19 by 24 inches, 16-pound, at 92.8 cents.	\$394.56
500 reams, 19 by 24 inches, 16-pound, at 97.6 cents.	488.00
272.71 reams, 19 by 24 inches, 28-pound, at \$1.624.	442.88
400 reams, 19 by 24 inches, 28-pound, at \$1.708.	683.20
117.4 reams, 19 by 24 inches, 45-pound, at \$2.61.	306.41
100 reams, 19 by 24 inches, 45-pound, at \$2.745.	274.50
Blue royal—	
50 reams, 19 by 24 inches, 28-pound, at \$1.904.	95.20
Superroyal—	
194.314 reams, 20 by 28 inches, 35-pound, at \$2.03.	394.46
200 reams, 20 by 28 inches, 35-pound, at \$2.135.	427.00
White writing—	
488.908 reams, 22½ by 31½ inches, 37-pound, at \$2.146.	1,049.20
1,000 reams, 22½ by 31½ inches, 37-pound, at \$2.257.	2,257.00
530.404 reams, 23 by 36 inches, 52-pound, at \$3.016.	1,599.70
399.9 reams, 23 by 36 inches, 52-pound, at \$3.172.	1,268.49
1,800 reams, 24 by 38 inches, 52-pound, at \$1.952.	3,513.57
1,250.04 reams, 24 by 38 inches, 56-pound, at \$3.248.	4,060.12
300 reams, 24 by 38 inches, 56-pound, at \$3.416.	1,024.80
150 reams, 26 by 32 inches, 46-pound, at \$2.806.	420.90
412.9 reams, 28 by 34 inches, 72-pound, at \$4.176.	1,724.27
800 reams, 28 by 34 inches, 72-pound, at \$4.392.	3,513.60
Colored writing—	
200 reams, 19 by 24 inches, 14-pound, at 93.8 cents.	187.60
977.45 reams, 22 by 34 inches, 40-pound, at \$2.68.	2,619.57
Golden envelope—	
133.2 reams, 19 by 24 inches, 28-pound, at \$2.66.	354.31
Writing paper (machine dried and supercalendered):	
White double cap—	
66,898 pounds, 17 by 28 inches, 32-pound, at 4.4 cents.	2,943.51
35,888 pounds, 17 by 28 inches, 36-pound, at 4.4 cents.	1,579.07
White double demy—	
105,353 pounds, 21 by 32 inches, 25-pound, at 4.5 cents.	4,740.90
171,762 pounds, 21 by 32 inches, 25-pound, at 4.8 cents.	8,244.57
31,840 pounds, 21 by 32 inches, 34-pound, at 4.2 cents.	1,337.28
39,543 pounds, 21 by 32 inches, 34-pound, at 4.4 cents.	1,739.89
79,434 pounds, 21 by 32 inches, 40-pound, at 4.1 cents.	3,256.79
30,295 pounds, 21 by 32 inches, 40-pound, at 4.4 cents.	1,332.98
White wove watermarked U. S. M. O.—	
43,045 pounds, 17 by 22 inches, 16-pound, at 4.85 cents.	2,087.69
Cover paper:	
16,772 pounds, 20 by 25 inches, 50-pound, at 4.2 cents.	704.42
81,692 pounds, 20 by 25 inches, 50-pound, at 4.25 cents.	3,471.91
43,013 pounds, 20 by 25 inches, 50-pound, at 5 cents.	2,150.65
15,337.25 pounds, 33 by 46 inches, 148-pound, at 4.25 cents.	651.83
Map paper:	
100 reams, 19 by 24 inches, 21-pound, at \$2.415.	241.50
200 reams, 24 by 38 inches, 42-pound, at \$4.83.	966.00
628.708 reams, 24 by 38 inches, 42-pound, at \$5.04.	3,168.69
7,136 reams, 29 by 47 inches, 52-pound, at \$7.44.	53.09
5,022 reams, 29 by 55½ inches, 74-pound, at \$8.88.	44.60
297.572 reams, 32 by 48 inches, 70-pound, at \$8.40.	2,499.60
5,726 reams, 33½ by 56½ inches, 86-pound, at \$10.32.	59.10
155 pounds, 29 by 47 inches, 62-pound, at 11.5 cents.	17.83
340.4 pounds, 29 by 55½ inches, 74-pound, at 11.5 cents.	39.15
1,161 pounds, 33½ by 56½ inches, 86-pound, at 11.5 cents.	133.52
9,285 pounds, 24 by 32 inches, 35-pound, at 12 cents.	1,114.20
Superfine double-coated book:	
2,119 reams, 24 by 38 inches, 100-pound, at \$5.35.	11,336.67
3,181.8 reams, 24 by 38 inches, 100-pound, at \$5.90.	18,772.63
Superfine single-coated book:	
2,320.39 reams, 24 by 38 inches, 75-pound, at \$3.45.	8,005.35
1,589.55 reams, 24 by 38 inches, 75-pound, at \$3.5625.	5,662.78
Manila paper:	
35,916 pounds, 20½ by 32 inches, 30-pound, at 3.3 cents.	1,185.23
73,628 pounds, 20½ by 32 inches, 30-pound, at 3.3 cents.	2,429.72
14,617 pounds, 20½ by 32 inches, 30-pound, at 3.35 cents.	489.67
2,153 pounds, 24 by 38 inches, 60-pound, at 3.35 cents.	72.13
42,785 pounds, 25 by 38 inches, 50-pound, at 3.3 cents.	1,411.90
47,535 pounds, 25 by 38 inches, 56-pound, at 3.3 cents.	1,568.65
Rope manila paper:	
4,855.5 pounds, 24 by 36 inches, 50-pound, at 4.75 cents.	230.63
8,837 pounds, 24 by 36 inches, 50-pound, at 4.85 cents.	428.59
3,176 pounds, 24 by 38 inches, 63-pound, at 4.75 cents.	150.86
3,150 pounds, 24 by 38 inches, 63-pound, at 4.85 cents.	152.78
13,918 pounds, 24 by 38 inches, 70-pound, at 4.75 cents.	661.10
7,152 pounds, 24 by 38 inches, 70-pound, at 4.85 cents.	346.87
7,594 pounds, 24 by 38 inches, 150-pound, at 4.75 cents.	360.72
6,792.5 pounds, 27 by 38 inches, 70-pound, at 4.75 cents.	322.64
8,030.5 pounds, 27 by 38 inches, 70-pound, at 4.85 cents.	389.48
10,000 pounds, 27 by 38 inches, 100-pound, at 4.75 cents.	475.00
49,840 pounds, 27 by 38 inches, 100-pound, at 4.85 cents.	2,417.24
5,112 pounds, 33 by 33 inches, 100-pound, at 4.75 cents.	242.82
14,140 pounds, 38 by 38 inches, 140-pound, at 4.75 cents.	671.65
20,905 pounds, 38 by 38 inches, 140-pound, at 4.85 cents.	1,013.90
5,692.5 pounds, 40 by 42 inches, 115-pound, at 4.75 cents.	270.39

Pure bleached manila paper:	
30,065 pounds, 24 by 38 inches, 145-pound, at 4 cents.....	\$1,202.60
15,711 pounds, 24 by 38 inches, 145-pound, at 4.1 cents.....	644.15
Bond paper, unglazed:	
67,963 pounds, at 10.5 cents.....	7,136.12
213,447 pounds, at 10.9 cents.....	23,265.71
60,104 pounds, at 13.9 cents.....	8,354.48
Blue bond paper, unglazed:	
1,092 pounds, 19 by 29 inches, 23½-pound, at 10.9 cents.....	119.03
Blue bond paper, glazed:	
25 reams, 16 by 21 inches, 15-pound, at \$3.....	75.00
Blue bond paper, watermarked, U. S. M. O.:	
18,243 pounds, 17 by 22 inches, 16-pound, at 10.9 cents.....	1,988.49
Blue safety bond paper, watermarked, U. S. M. O.:	
80,149 pounds, 17 by 22 inches, 16-pound, at 16.5 cents.....	13,224.57
Parchment deed:	
2,400 pounds, 22½ by 31½ inches, 48-pound, at 11.9 cents.....	285.60
Onion-skin paper:	
444 pounds, 19 by 24 inches, 9-pound, at 30 cents.....	133.50
White china board:	
14,986 pounds, 22 by 28 inches, 210-pound, at 4.5 cents.....	674.37
Colored cardboard:	
4,200 pounds, 22 by 28 inches, 210-pound, at 4 cents.....	168.00
6,410 pounds, 22 by 28 inches, 210 pound, at 4.35 cents.....	278.84
Manila cardboard:	
9,741 pounds, 17 by 28 inches, 182-pound, at 3.55 cents.....	345.79
11,709 pounds, 22½ by 28½ inches, 245-pound, at 3.55 cents.....	415.66
21,242.2 pounds, 21 by 32 inches, 256-pound, at 3.55 cents.....	754.10
White bristol board:	
300 reams, 22½ by 28½ inches, 120-pound, at \$7.32.....	2,196.00
200 reams, 22½ by 28½ inches, 120-pound, at \$7.56.....	1,512.00
400 reams, 22½ by 28½ inches, 140-pound, at \$8.54.....	3,416.00
Index bristol board:	
4,230 pounds, 22½ by 28½ inches, 175-pound, at 15 cents.....	634.50
6,142.15 pounds, 22½ by 28½ inches, 175-pound, at 18 cents.....	1,105.59
Colored bristol board:	
472,698 pounds, 20½ by 31 inches, 130-pound, at 3.35 cents.....	15,835.40
163,902 pounds, 21 by 31 inches, 130-pound, at 3.35 cents.....	5,490.72
32,101 pounds, 21 by 31 inches, 130-pound, at 3.5 cents.....	1,123.52
Manila tag board:	
81,130 pounds, 21½ by 31½ inches, 85-pound, at 3.2 cents.....	2,596.15
First-class ledger:	
Double cap—	
463.95 reams, 17 by 28 inches, 38-pound, at \$5.852.....	2,715.03
236.683 reams, 17 by 28 inches, 42-pound, at \$6.468.....	1,530.87
Demy—	
107.9 reams, 16 by 21 inches, 24-pound, at \$3.36.....	362.54
116.7 reams, 16 by 21 inches, 24-pound, at \$3.696.....	431.33
457.542 reams, 16 by 21 inches, 29-pound, at \$4.466.....	2,043.38
Double demy—	
425.278 reams, 21 by 32 inches, 58-pound, at \$8.932.....	3,798.57
109 reams, 21 by 32 inches, 75-pound, at \$10.725.....	1,169.03
80.212 reams, 21 by 32 inches, 75-pound, at \$11.55.....	926.45
54.55 reams, 21 by 32 inches, 130-pound, at \$20.02.....	1,092.09
Medium—	
378.566 reams, 18 by 23 inches, 38-pound, at \$5.852.....	2,215.36
Double medium—	
99.012 reams, 23 by 36 inches, 60-pound, at \$9.24.....	914.87
245.998 reams, 23 by 36 inches, 76-pound, at \$11.704.....	2,879.16
Royal—	
452.29 reams, 19 by 24 inches, 35-pound, at \$5.39.....	2,437.84
252.824 reams, 19 by 24 inches, 46-pound, at \$7.084.....	1,791.00
Super royal—	
106.792 reams, 20 by 28 inches, 57-pound, at \$10.032.....	1,071.34
Special—	
124.184 reams, 14 by 35 inches, 50-pound, at \$7.95.....	987.26
47.056 reams, 18½ by 36 inches, 48-pound, at \$7.632.....	359.13
53.776 reams, 20½ by 24½ inches, 70-pound, at \$11.13.....	598.52
9 reams, 21 by 32 inches, 130-pound, at \$20.67.....	186.03
121.696 reams, 21 by 32½ inches, 76-pound, at \$12.084.....	1,470.58
111.8 reams, 21 by 32½ inches, 110-pound, at \$15.95.....	1,783.21
315 reams, 21 by 32½ inches, 110-pound, at \$17.05.....	5,370.75
242 reams, 21 by 32½ inches, 132-pound, at \$20.46.....	4,951.32
26.58 reams, 22½ by 31½ inches, 90-pound, at \$12.60.....	334.91
Second-class ledger:	
Cap—	
112 reams, 14 by 17 inches, 19-pound, at \$1.90.....	212.80
52 reams, 14 by 17 inches, 19-pound, at \$2.014.....	104.73
Double cap—	
1,075.676 reams, 17 by 28 inches, 38-pound, at \$4.028.....	4,332.82
Demy—	
220 reams, 16 by 21 inches, 24-pound, at \$2.28.....	501.60
654.16 reams, 16 by 21 inches, 24-pound, at \$2.544.....	1,664.18
110 reams, 16 by 21 inches, 29-pound, at \$2.755.....	303.05
329.434 reams, 16 by 21 inches, 29-pound, at \$3.074.....	1,012.68
Double demy—	
160 reams, 21 by 32 inches, 48-pound, at \$4.80.....	768.00
94.38 reams, 21 by 32 inches, 48-pound, at \$5.088.....	480.20
224 reams, 21 by 32 inches, 58-pound, at \$5.80.....	1,299.20
421.886 reams, 21 by 32 inches, 58-pound, at \$6.148.....	2,593.75

Second-class ledger—Continued.

Medium—		
112 reams, 18 by 23 inches, 38-pound, at \$3.80.....		\$425.60
108 reams, 18 by 23 inches, 38-pound, at \$4.028.....		435.02
Double medium—		
112 reams, 23 by 36 inches, 76-pound, at \$7.60.....		851.20
105 reams, 23 by 36 inches, 76-pound, at \$8.056.....		845.88
Super royal—		
101.33 reams, 20 by 28 inches, 57-pound, at \$6.042.....		612.24
Special—		
103.412 reams, 28 by 34 inches, 76-pound, at \$8.056.....		833.09
White blotting paper:		
20 reams, 19 by 24 inches, 100-pound, at \$4.65.....		93.00
Marble paper:		
German medium—		
3 ⁴⁵ / ₁₀₀ reams, 20 by 25 inches, 28-pound, at \$8.....		25.10
German spot, double cap—		
50 ¹³³ / ₁₀₀ reams, 19 by 30 inches, at \$3.50.....		199.15
German antique—		
10 ²⁴ / ₁₀₀ reams, 20 by 25 inches, at \$8.....		80.40
Red—		
23 ²⁹⁹ / ₁₀₀ reams, 22 by 28 inches, at \$7.....		163.92
10 ¹⁴⁸ / ₁₀₀ reams, 22 by 28 inches, at \$10.....		102.38
Brown—		
5 reams, 22 by 28 inches, at \$7.....		35.00
Comb paper, best German:		
25 reams, 19 by 30 inches, 27-pound, at \$6.25.....		156.25
25 ¹⁷⁴ / ₁₀₀ reams, 20 by 25 inches, at \$7.85.....		199.09
56 ²⁷ / ₁₀₀ reams, 22 by 28 inches, at \$9.50.....		533.92
Lining paper, lithographed:		
45.4 reams, 22 by 28 inches, at \$6.....		272.40
5 reams, 22 by 28 inches, at \$6.25.....		31.25
25 reams, 22 by 28 inches, at \$7.76.....		194.00
50 reams, 22 by 28 inches, at \$8.....		400.00
10 reams, 22 by 28 inches, at \$9.50.....		95.00
5 reams, 22 by 28 inches, at \$10.....		50.00
5 reams, 22 by 28 inches, at \$12.25.....		61.25
Typewriter paper:		
Heavy—		
196.314 reams, 16 by 21 inches, 22-pound, at \$2.55.....		500.60
190.36 reams, 16 by 21 inches, 22-pound, at \$2.75.....		523.49
Demy—		
1,758.8 pounds, 16 by 21 inches, 18-pound, at 12 cents.....		211.05
Letter paper, white linen finish:		
51 reams, 22 by 34 inches, 40-pound, at \$7.18.....		366.18
White French folio:		
158.2 reams, 17 by 22 inches, 10-pound, at 60 cents.....		94.92
60 reams, 17 by 22 inches, 10-pound, at 65 cents.....		39.00
Paraffin paper:		
20 reams, 24 by 38 inches, 16-pound, at \$1.36.....		27.20
Parchment:		
2,000 sheets, 15 by 21 inches, at 29 cents.....		580.00
Open-market purchases:		
Persian bond paper—		
1,065 sheets, 16 by 21 inches.....		6.11
Azurine paper (Parsons)—		
875 sheets, 19 by 24 inches, 24-pound.....		5.00
White bond paper, unglazed—		
2,325 sheets, 16 by 21 inches.....		40.46
13,735 sheets, 21 by 33 inches.....		481.71
30.4 reams, 21 by 33 inches.....		530.49
National safety bond paper, blue—		
158,964 pounds, 17 by 22 inches, 16-pound, at 20 cents.....		31,792.80
Old Stratford rough antique book paper—		
182,731 pounds, 32 by 45 inches, 80-pound, at 9.3 cents.....		16,993.98
Superfine single-coated book paper—		
250 sheets, 25 by 38 inches, 75-pound.....		3.00
Superfine double-coated book paper—		
250 sheets, 25 by 38 inches, 100-pound.....		7.00
Bristol board—		
150 sheets, 22 ¹ / ₂ by 28 ¹ / ₂ inches.....		3.75
White wedding bristol board—		
360 pounds, 22 ¹ / ₂ by 28 ¹ / ₂ inches, 180-pound, at 8.5 cents.....		30.60
White cardboard—		
15,000 sheets, 14 by 18 inches, at \$10.25 per thousand.....		153.75
20,000 sheets, 22 by 28 inches, at \$25 per thousand.....		500.00
20,000 sheets, 28 by 40 inches, at \$45.50 per thousand.....		910.00
Carbon paper—		
Red back and blue pencil—		
1,500 sheets, 16 by 24 inches, at \$9 per thousand.....		13.50
25 reams, 18 by 23 inches, at \$4.50.....		112.50
Manifold—		
5,332 sheets, 18 by 23 inches, at \$9 per thousand.....		47.99
Black—		
25,200 sheets, 20 by 24 inches.....		327.56
Blue Seville Crash Moorish paper—		
7,995 sheets, 20 by 25 inches, 65-pound.....		135.63
Brown crash finish paper—		
3,460 sheets, 20 by 25 inches, 43-pound.....		25.95
Brown crash paper, plain—		
4,395 sheets, 20 by 25 inches, 43-pound.....		22.85

Open-market purchases—Continued.

First-class ledger paper, blue—	
1,050 sheets, 17 by 28 inches, 42-pound.....	\$21.00
Machine-finish printing paper, colored—	
128 reams, 24 by 38 inches, 25-pound, at 85 cents.....	108.80
Antique-laid machine-finish printing paper, white—	
19.55 reams, 38 by 48 inches, 120-pound, at \$6.60.....	129.03
Rough antique machine-finish printing paper—	
45,471 pounds, 29 by 41 inches, 110-pound, at 6.25 cents.....	2,955.62
Paraffin paper—	
30 reams, 24 by 38 inches.....	41.40
Parchment deed, Crane's—	
18,900 sheets, 19 by 23 inches, at \$42.60 per thousand.....	805.14
Safety writing paper—	
9,955 pounds, 17 by 28 inches, 16-pound, at 14 cents.....	1,393.70
French vegetable tracing paper—	
1 roll.....	1.25
Decco tracing paper No. 189—	
3 reams, 42 inches wide.....	3.30
Manila tag board—	
569 pounds, 24 by 36 inches, 175-pound, at 5.5 cents.....	31.30
Thrush brown elite fabric finish paper—	
655 sheets, 20 by 25 inches, 60-pound.....	8.37
Royal melton paper, navy blue and white—	
7,861 sheets, 20 by 25 inches.....	94.09
Ruled manifold tissue paper—	
103.75 reams, 20 by 30 inches, at \$1.2953.....	134.39
White writing paper, watermarked U. S. M. O.—	
39,122 pounds, 8½ by 17 inches, 16-pound, at 4.35 cents.....	1,701.81
45,523 pounds, 17 by 22 inches, 16-pound, at 4.4 cents.....	2,003.01
98,421 pounds, 17 by 22 inches, 16-pound, at 4.85 cents.....	4,773.44
1,154 pounds, 19 by 29 inches, 23½-pound, at 4.5 cents.....	51.93
Linen woven paper, Whiting's—	
10 reams, 21 by 33 inches, 60-pound, at \$18.....	180.00
Total.....	812,894.52
Discount.....	1,094.14
Net.....	811,800.38

Inventory showing quantity and cost of paper on hand June 30, 1909.

	Reams.	Sheets.	Pounds.	Cost.
Machine-finish printing.....	7,735	112		\$19,423.41
Do.....			573,466	19,613.49
Sized and supercalendered printing.....	13,408	169		46,022.71
Do.....			565	22.03
Antique and deckle-edge printing.....	2,316	263		11,204.89
White and colored writing.....	23,978	416		52,309.09
White writing (rolls).....			292,445	12,940.23
Golden envelope.....	109	354		291.79
Cover.....	1,877	463		4,468.16
Map.....	1,043	434		5,624.20
Plate.....	26	457		195.31
Single and double coated book.....	4,603	363		22,711.29
Manila:				
Flat.....	955	414		1,347.42
Rolls.....			44,887	1,497.99
Rope and bleached manila.....	967	409		4,607.49
White and colored bond.....	7,753	182		25,088.40
Artificial parchment.....	413	87		1,925.34
Parchment deed.....	64	152		378.42
Bullet patch.....	223	410		469.99
Onion skin.....	66	345		180.12
Paraffin.....	16	494		28.01
Bristol board:				
Rolls.....			238,995	7,980.75
Flat.....		460,667		5,257.11
Double-mill and wedding bristol.....		79,373		4,612.94
White and colored cardboard.....		68,243		1,205.27
Check board.....		4,633		405.39
Manila cardboard.....		36,512		616.15
Tissue.....	1,892	69		2,055.87
Typewriter.....	940	107		2,257.15
Letter, cap, and note.....	1,016	251		2,391.01
First-class ledger.....	6,207	106		57,383.88
Second-class ledger.....	3,177	238		14,720.19
Copying.....	53	217		110.64
Blotting.....	25	490		91.08
Comb.....	247	108		1,886.80
Marble.....	170	292		1,155.77
Lithographed lining.....	143	361		1,290.00
Money-order (rolls).....			151,142	15,925.82
Manifold carbon.....	16	256		74.29
Parchment.....		4,124		1,195.96
Total.....				350,965.85

No. 6.—Statement showing disbursements on account of lithographing and engraving during the fiscal year ended June 30, 1909.

[Paid from appropriation for 1908.]

Lithographing:	
2,151 copies each of 14 illustrations to accompany Senate Doc. No. 453, 1st session 60th Congress..	\$405. 00
10,000 copies each of 12 illustrations to accompany Senate Doc. No. 325, 1st session 60th Congress..	344. 00
361,702 copies each of 4 illustrations to accompany Yearbook, Department of Agriculture, 1907..	17,055. 38
1,572 copies each of 2 illustrations to accompany North American Fauna No. 27.....	30. 00
300 copies of 1 illustration to accompany Bulletin No. 116, Bureau of Plant Industry.....	24. 00
9,104 copies of 1 illustration to accompany Soil Survey of Jefferson County, Fla., 1907.....	741. 00
11,104 copies of 1 illustration to accompany Soil Survey of Morton Area, N. Dak., 1907.....	561. 00
9,104 copies of 1 illustration to accompany Soil Survey of Cooper Area, Tex., 1907.....	536. 00
9,104 copies of 1 illustration to accompany Soil Survey of Bastrop County, Tex., 1907.....	1,081. 00
9,104 copies of 1 illustration to accompany Soil Survey of Brownsville Area, Tex., 1907.....	300. 00
Alterations on 1 illustration to accompany Soil Survey of Brownsville Area, Tex., 1907.....	30. 00
9,104 copies of 1 illustration to accompany Soil Survey of McKenzie Area, N. Dak., 1907.....	315. 00
9,104 copies of 1 illustration to accompany Soil Survey of Marion County, Ind., 1907.....	499. 00
9,104 copies of 1 illustration to accompany Soil Survey of Talladega County, Ala., 1907.....	1,162. 00
9,104 copies of 1 illustration to accompany Soil Survey of North Platte Area, Nebr., 1907.....	637. 00
9,104 copies of 1 illustration to accompany Soil Survey of Lee County, S. C., 1907.....	528. 00
9,104 copies of 1 illustration to accompany Soil Survey of Prentiss County, Miss., 1907.....	475. 00
9,104 copies of 1 illustration to accompany Soil Survey of Montgomery County, Va., 1907.....	593. 00
9,104 copies of 1 illustration to accompany Soil Survey of Henderson County, N. C., 1907.....	671. 00
9,104 copies of 1 illustration to accompany Soil Survey of Redding Area, Cal., 1907.....	388. 00
9,104 copies of 1 illustration to accompany Soil Survey of Jasper County, Miss., 1907.....	661. 00
9,104 copies of 1 illustration to accompany Soil Survey of Oktibbeha County, Miss., 1907.....	522. 00
9,104 copies of 1 illustration to accompany Soil Survey of Oconee County, S. C., 1907.....	719. 00
9,104 copies each of 2 illustrations to accompany Soil Survey of Bellefourche Area, S. Dak., 1907.....	750. 00
9,104 copies of 1 illustration to accompany Soil Survey of Sumter County, S. C., 1907.....	723. 00
9,104 copies of 1 illustration to accompany Soil Survey of Minidoka County, Idaho, 1907.....	326. 00
9,104 copies of 1 illustration to accompany Soil Survey of Marion County, Ala., 1907.....	662. 00
11,104 copies each of 2 illustrations to accompany Soil Survey of Colusa Area, Cal., 1907.....	1,698. 00
9,104 copies of 1 illustration to accompany Soil Survey of Robertson County, Tex., 1907.....	800. 00
9,104 copies of 1 illustration to accompany Soil Survey of Easton Area, Md., 1907.....	843. 00
9,104 copies of 1 illustration to accompany Soil Survey of Butler County, Ala., 1907.....	685. 00
13,104 copies of 1 illustration to accompany Soil Survey of Bellingham Area, Wash., 1907.....	492. 00
11,104 copies of 1 illustration to accompany Soil Survey of Middlebourne Area, W. Va., 1907.....	930. 00
2,072 copies each of 5 illustrations to accompany U. S. Pilot, Pacific Coast, pt. 1, 5th edition, Alaska.....	68. 50
5,538 copies of 1 illustration to accompany Relationship of Fish Fauna of Southeastern Oregon.....	14. 00
Additional work on 1 illustration to accompany Relationship of Fish Fauna of Southeastern Oregon.....	2. 00
5,538 copies of 1 illustration to accompany The Fishes of the Coastal Streams of Oregon and California.....	28. 00
5,288 copies each of 5 illustrations to accompany Natural History, etc., of Teredinidae, or Shipworm.....	365. 00
150 sets each of 11 plans for Metal Work at Oahu Light Station, 1908.....	30. 25
2,000 copies of 1 International Metric System Chart (reprint).....	112. 00
Additional work on International System Chart.....	292. 00
1,000 copies of Plat of Townsite of Rhyolite, Nev.....	22. 00
1,500 copies each of 2 illustrations to accompany Bulletin No. 324, U. S. Geological Survey.....	25. 00
Additional work on 3 illustrations to accompany Bulletin No. 335, U. S. Geological Survey.....	41. 50
8,562 copies each of 6 illustrations to accompany Bulletin No. 338, U. S. Geological Survey.....	1,395. 00
Transfer impressions of 2 illustrations to accompany Bulletin No. 338, U. S. Geological Survey.....	5. 55
10,061 copies of 1 illustration to accompany Bulletin No. 345, U. S. Geological Survey.....	588. 00
Additional work on 1 illustration to accompany Bulletin No. 345, U. S. Geological Survey.....	58. 00
Transfer impressions of 2 illustrations to accompany Bulletin No. 346, U. S. Geological Survey.....	3. 35
8,267 copies each of 2 illustrations to accompany Bulletin No. 346, U. S. Geological Survey.....	325. 00
Additional work on 1 illustration to accompany Bulletin No. 346, U. S. Geological Survey.....	50. 00
8,767 copies each of 3 illustrations to accompany Bulletin No. 347, U. S. Geological Survey.....	1,898. 00
7,612 copies of 1 illustration to accompany Bulletin No. 349, U. S. Geological Survey.....	377. 00
7,612 copies each of 3 illustrations to accompany Bulletin No. 350, U. S. Geological Survey.....	395. 00
6,106 copies each of 6 illustrations to accompany Professional Paper No. 62, U. S. Geological Survey.....	1,327. 00
Additional work on 1 illustration to accompany Professional Paper No. 62, U. S. Geological Survey.....	40. 40
7,106 copies each of 13 illustrations to accompany Professional Paper No. 63, U. S. Geological Survey.....	2,268. 00
5,704 copies each of 7 illustrations to accompany Water Supply Paper No. 219, U. S. Geological Survey.....	1,160. 00
80 copies each of 48 pages of the Official Gazette.....	16. 50
5,000 copies page 3, series 28, Rural Carrier Examination.....	40. 00
100 copies, sheet 3, series 1, Fortification Draftsman Examination.....	6. 00
125 copies of sheet 4, series 4, Hydrographic Draftsman Examination.....	6. 25
100 copies each of sheets 2 and 3, series 1, Mechanical and Chart Draftsman Examination.....	18. 00
1,500 copies each of sheets 2 and 3, series 72, 73, 74, 75, 76, 77, 78, and 79, Stenographer and Type-writer Examination.....	320. 00
200 copies each of 4 illustrations to accompany Form No. 1184, War Department.....	6. 00
500 copies each of 2 illustrations to accompany Form No. 1687, War Department.....	3. 00
500 copies of 1 illustration to accompany Form No. 1875, War Department.....	1. 50
2,500 copies each of 6 illustrations to accompany Form No. 1881, War Department.....	9. 00
Total lithographing.....	47,513. 18
Less discount.....	194. 39
Net total lithographing.....	47,318. 79

Engraving (wax, line, or zinc, and half-tone):	
Engraving 6 illustrations to accompany Senate Doc. No. 495, 1st session, 60th Congress.....	\$12.70
Engraving 1 illustration to accompany Yudin Book Plate.....	1.25
Engraving 70 illustrations to accompany North American Fauna No. 27.....	86.00
Engraving 4 illustrations to accompany Bulletin No. 84, Bureau of Chemistry.....	5.00
Engraving 17 illustrations to accompany Circular No. 152, Forest Service.....	14.25
Engraving 1 illustration to accompany Circular No. 154, Forest Service.....	.95
Engraving 1 illustration to accompany Bulletin No. 131, Bureau of Plant Industry.....	6.00
Engraving 37 illustrations to accompany Annual Report of the Office of Experiment Stations for year ended June 30, 1907.....	39.45
Engraving 10 illustrations to accompany Farmers' Bulletin No. 328.....	9.95
Engraving 3 illustrations to accompany Farmers' Bulletin No. 329.....	2.20
Engraving 2 illustrations to accompany Farmers' Bulletin No. 330.....	2.95
Engraving 1 illustration to accompany Soil Survey of Montgomery County, Va., for 1907.....	1.85
Engraving 1 illustration to accompany Soil Survey of Middlebourne Area, W. Va., for 1907.....	1.85
Engraving 1 illustration to accompany Soil Survey of Robertson County, Tex., for 1907.....	1.85
Engraving 1 illustration to accompany Soil Survey of North Platte Area, Nebr., for 1907.....	1.85
Engraving 1 illustration to accompany Soil Survey of Bellefourche Area, S. Dak., for 1907.....	1.60
Engraving 1 illustration to accompany Soil Survey of Redding Area, Cal., for 1907.....	1.35
Engraving 1 illustration to accompany Soil Survey of Oktibbeha County, Miss., for 1907.....	1.45
Engraving 1 illustration to accompany Soil Survey of Minidoka Area, Idaho, for 1907.....	1.60
Engraving 1 illustration to accompany Soil Survey of Easton Area, Md., for 1907.....	1.60
Engraving 1 illustration to accompany Soil Survey of Sumter County, S. C., for 1907.....	1.60
Engraving 1 illustration to accompany Soil Survey of Prentiss County, Miss., 1907.....	1.60
Engraving 1 illustration to accompany Soil Survey of Bellingham Area, Wash., for 1907.....	1.60
Engraving 15 illustrations to accompany Special Report—Transportation by Water, Bureau of Census.....	19.80
Engraving 13 maps, Bureau of Census.....	36.00
Engraving 17 illustrations to accompany Photography of Aquatic Animals, etc.....	37.00
Engraving 10 illustrations to accompany Natural History, etc., of Terebratulidæ, or Shipworms.....	23.90
Engraving 1 illustration to accompany U. S. Coast Pilot, Pacific Coast, Alaska, Pt. 1, 5th edition.....	2.75
Engraving 1 illustration to accompany Pilot Chart of North Pacific Ocean.....	14.80
Engraving 14 illustrations to accompany Daily Consular and Trade Report for June, 1908.....	16.25
Engraving 10 illustrations to accompany Bulletin of the Bureau of Standards, No. 1, Vol. 5.....	23.50
Engraving 25 illustrations to accompany Bulletin No. 347, U. S. Geological Survey.....	18.00
Engraving 79 illustrations to accompany Bulletin No. 349, U. S. Geological Survey.....	23.75
Engraving 3 illustrations to accompany Bulletin No. 350, U. S. Geological Survey.....	4.90
Engraving 33 illustrations to accompany Professional Paper No. 63, U. S. Geological Survey.....	415.00
Engraving 22 illustrations to accompany Water-Supply Paper No. 219, U. S. Geological Survey.....	16.90
Engraving 752 illustrations to accompany Gross Morbid Anatomy of the Brain in the Insane.....	200.00
Engraving 702 illustrations to accompany Official Gazette, Vol. 134, June 23, 1908.....	175.50
Engraving 655 illustrations to accompany Official Gazette, Vol. 134, June 30, 1908.....	163.75
Engraving 40 illustrations to accompany United States v. Standard Oil Company et al.....	247.63
Engraving 2 facsimiles of signature of Edward B. Moore.....	1.10
Engraving 3 facsimiles of signature of W. R. Wheeler.....	1.65
Engraving 2 illustrations to accompany Annual Report of Smithsonian Institution for 1907.....	297.50
Engraving 1 illustration to accompany notes on the Reflecting Power of Clouds, etc.....	.70
Engraving 45 illustrations to accompany Bulletin No. 38, Bureau of Ethnology.....	159.80
Engraving 237 illustrations to accompany Proceedings of National Museum, Vol. 34.....	315.85
Additional work on 48 illustrations to accompany Proceedings of National Museum, Vol. 34.....	12.00
Engraving 4 illustrations to accompany Form No. 1875, War Department.....	19.00
Engraving 2 illustrations to accompany General Orders, War Department.....	5.00
Engraving 1 illustration to accompany Form No. 452, War Department.....	.95
Total engraving.....	2,453.48
Less discount.....	34.59
Net total engraving.....	2,418.89

RECAPITULATION.

Net total lithographing, 1908 appropriation.....	\$47,318.79
Net total engraving, 1908 appropriation.....	2,418.89
Grand total.....	49,737.68

[Paid from appropriation for 1909.]

Lithographing:	
1,000 copies of 1 illustration to accompany Senate Doc. No. 157, 3d session 58th Congress.....	\$15.00
2,242 copies each of 3 illustrations to accompany Senate Doc. No. 578, 2d session 60th Congress.....	14.25
2,156 copies each of 3 illustrations to accompany Senate Doc. No. 653, 2d session 60th Congress.....	529.00
2,156 copies of 1 illustration to accompany Senate Doc. No. 656, 2d session 60th Congress.....	13.80
1,979 copies each of 5 illustrations to accompany Senate Doc. No. 676, 2d session 60th Congress.....	92.50
5,156 copies of 1 illustration to accompany Senate Doc. No. 689, 2d session 60th Congress.....	43.00
2,156 copies of 1 illustration to accompany Senate Doc. No. 737, 2d session 60th Congress.....	90.00
500 copies of 1 illustration to accompany Senate Report No. 580, 1st session 60th Congress.....	7.00
500 copies of 1 illustration to accompany Report of National Waterways Commission on Canals and Navigable Rivers in the District of Berlin.....	10.85
370 copies each of 4 illustrations to accompany House Doc. No. 636, 1st session 60th Congress.....	28.00
1,000 copies each of 3 illustrations to accompany House Doc. No. 911, 1st session 60th Congress.....	33.00
1,625 copies of 1 illustration to accompany House Doc. No. 949, 1st session 60th Congress.....	4.00
2,001 copies of 1 illustration to accompany House Doc. No. 1081, 2d session 60th Congress.....	10.00
2,001 copies of 1 illustration to accompany House Doc. No. 1082, 2d session 60th Congress.....	5.00
2,001 copies each of 2 illustrations to accompany House Doc. No. 1083, 2d session 60th Congress.....	21.50
2,001 copies of 1 illustration to accompany House Doc. No. 1084, 2d session 60th Congress.....	10.50
2,001 copies of 1 illustration to accompany House Doc. No. 1086, 2d session 60th Congress.....	6.00
2,001 copies of 1 illustration to accompany House Doc. No. 1087, 2d session 60th Congress.....	6.00

Lithographing—Continued.

2,001 copies of 1 illustration to accompany House Doc. No. 1088, 2d session 60th Congress.....	\$30.00
2,001 copies of 1 illustration to accompany House Doc. No. 1089, 2d session 60th Congress.....	6.75
2,001 copies each of 3 illustrations to accompany House Doc. No. 1103, 2d session 60th Congress.....	91.00
2,001 copies of 1 illustration to accompany House Doc. No. 1107, 2d session 60th Congress.....	7.50
2,001 copies of 1 illustration to accompany House Doc. No. 1108, 2d session 60th Congress.....	22.00
2,001 copies of 1 illustration to accompany House Doc. No. 1109, 2d session 60th Congress.....	12.00
2,001 copies of 1 illustration to accompany House Doc. No. 1110, 2d session 60th Congress.....	11.75
2,001 copies each of 2 illustrations to accompany House Doc. No. 1111, 2d session 60th Congress.....	22.25
2,001 copies of 1 illustration to accompany House Doc. No. 1112, 2d session 60th Congress.....	7.50
2,001 copies each of 2 illustrations to accompany House Doc. No. 1115, 2d session 60th Congress.....	20.00
2,001 copies each of 2 illustrations to accompany House Doc. No. 1116, 2d session 60th Congress.....	60.00
2,001 copies of 1 illustration to accompany House Doc. No. 1117, 2d session 60th Congress.....	12.00
2,001 copies of 1 illustration to accompany House Doc. No. 1118, 2d session 60th Congress.....	8.00
2,001 copies of 1 illustration to accompany House Doc. No. 1119, 2d session 60th Congress.....	8.75
2,001 copies each of 5 illustrations to accompany House Doc. No. 1120, 2d session 60th Congress.....	58.00
320 copies each of 5 illustrations to accompany House Doc. No. 1120, 2d Edition, 2d session 60th Congress.....	25.00
2,001 copies of 1 illustration to accompany House Doc. No. 1121, 2d session 60th Congress.....	14.00
2,001 copies of 1 illustration to accompany House Doc. No. 1122, 2d session 60th Congress.....	8.75
2,001 copies each of 26 illustrations to accompany House Doc. No. 1123, 2d session 60th Congress.....	580.00
2,001 copies each of 18 illustrations to accompany House Doc. No. 1124, 2d session 60th Congress.....	461.00
2,001 copies of 1 illustration to accompany House Doc. No. 1125, 2d session 60th Congress.....	10.00
2,001 copies each of 2 illustrations to accompany House Doc. No. 1159, 2d session 60th Congress.....	28.00
2,001 copies of 1 illustration to accompany House Doc. No. 1160, 2d session 60th Congress.....	19.00
2,001 copies of 1 illustration to accompany House Doc. No. 1161, 2d session 60th Congress.....	8.00
2,001 copies of 1 illustration to accompany House Doc. No. 1163, 2d session 60th Congress.....	5.90
2,061 copies each of 3 illustrations to accompany House Doc. No. 1164, 2d session 60th Congress.....	54.00
2,001 copies of 1 illustration to accompany House Doc. 1165, 2d session 60th Congress.....	27.50
2,001 copies of 1 illustration to accompany House Doc. No. 1166, 2d session 60th Congress.....	24.00
2,001 copies each of 5 illustrations to accompany House Doc. No. 1167, 2d session 60th Congress.....	84.00
2,001 copies of 1 illustration to accompany House Doc. No. 1168, 2d session 60th Congress.....	16.80
2,001 copies of 1 illustration to accompany House Doc. No. 1188, 2d session 60th Congress.....	33.00
2,001 copies each of 2 illustrations to accompany House Doc. No. 1189, 2d session 60th Congress.....	34.75
2,001 copies each of 2 illustrations to accompany House Doc. No. 1190, 2d session 60th Congress.....	36.50
2,076 copies each of 2 illustrations to accompany House Doc. No. 1211, 2d session 60th Congress.....	51.00
1,854 copies each of 7 illustrations to accompany House Doc. No. 1220, 2d session 60th Congress.....	49.20
1,000 copies each of 7 illustrations to accompany House Doc. No. 1220, 2d session 60th Congress.....	35.00
1,000 copies each of 7 illustrations to accompany House Doc. No. 1220, 2d session 60th Congress.....	26.00
2,076 copies of 1 illustration to accompany House Doc. No. 1236, 2d session 60th Congress.....	31.80
2,156 copies each of 4 illustrations to accompany House Doc. No. 1252, 2d session 60th Congress.....	20.40
2,076 copies of 1 illustration to accompany House Doc. No. 1253, 2d session 60th Congress.....	18.00
2,156 copies of 1 illustration to accompany House Doc. No. 1267, 2d session 60th Congress.....	12.00
1,682 copies of 1 illustration to accompany House Doc. No. 1270, 2d session 60th Congress.....	8.00
2,156 copies of 1 illustration to accompany House Doc. No. 1276, 2d session 60th Congress.....	185.00
2,076 copies of 1 illustration to accompany House Doc. No. 1311, 2d session 60th Congress.....	7.00
2,076 copies each of 2 illustrations to accompany House Doc. No. 1312, 2d session 60th Congress.....	41.00
2,076 copies of 1 illustration to accompany House Doc. No. 1454, 2d session 60th Congress.....	14.00
2,156 copies each of 3 illustrations to accompany House Doc. No. 1456, 2d session 60th Congress.....	126.00
2,076 copies each of 10 illustrations to accompany House Doc. No. 1481, 2d session 60th Congress.....	115.00
3,896 copies of 1 illustration to accompany House Doc. No. 1488, 2d session 60th Congress.....	39.00
Alterations on 1 illustration to accompany House Doc. No. 1488, 2d session 60th Congress.....	5.00
2,156 copies of 1 illustration to accompany House Doc. No. 1499, 2d session 60th Congress.....	37.00
1,952 copies each of 22 illustrations to accompany House Doc. No. 1506, 2d session 60th Congress.....	170.00
2,076 copies each of 2 illustrations to accompany House Doc. No. 2, 1st session 61st Congress.....	52.00
2,076 copies each of 2 illustrations to accompany House Doc. No. 12, 1st session 61st Congress.....	38.00
2,205 copies of 1 illustration to accompany House Doc. No. 22, 1st session 61st Congress.....	109.00
500 copies each of 2 illustrations to accompany Committee Doc. No. 16, Columbia River, Washington, Committee on Rivers and Harbors.....	10.00
2,033 copies each of 2 illustrations to accompany Annual Report of Health Department for 1908.....	90.00
2,242 copies each of 4 illustrations to accompany Report of Board of Charities for 1908, District of Columbia.....	32.90
350 copies each of 27 illustrations to accompany Purification of Washington, D. C., Water Supply.....	87.00
2,500 copies each of 4 illustrations to accompany Twenty-third Annual Report of Bureau of Animal Industry for 1906, 2d edition.....	38.00
4,300 copies each of 4 illustrations to accompany Annual Report of Bureau of Animal Industry for 1906, 2d and 3d editions.....	35.00
20,679 copies each of 5 illustrations to accompany Twenty-fourth Annual Report of Bureau of Animal Industry for 1907.....	550.00
2,372 copies each of 4 illustrations to accompany Circular No. 144, Bureau of Animal Industry.....	180.00
1,072 copies of 1 illustration to accompany Dermal Mycosis Associated with Sarcopic Mange in Horses (Reprint from Report of Bureau of Animal Industry for 1907).....	60.00
95,818 copies each of 49 illustrations to accompany Special Report on Diseases of Cattle (revised edition for 1908), Bureau of Animal Industry.....	5,630.00
303 copies each of 2 illustrations to accompany Bulletin No. 53, Bureau of Plant Industry.....	86.00
5,572 copies of 1 illustration to accompany Bulletin No. 135, Bureau of Plant Industry.....	22.00
Additional work on 1 illustration to accompany Bulletin No. 135, Bureau of Plant Industry.....	4.00
6,672 copies of 1 illustration to accompany Bulletin No. 144, Bureau of Plant Industry.....	193.00
300 copies of 1 illustration to accompany Bulletin No. 150, Bureau of Plant Industry.....	8.00
5,003 copies each of 8 illustrations to accompany Promising New Fruits (Yearbook, 1907).....	500.00
2,003 copies each of 9 illustrations to accompany Promising New Fruits (Yearbook, 1905).....	438.20
503 copies each of 4 illustrations to accompany Relation of Nutrition to the Health of Plants (Yearbook, 1901).....	106.50
5,003 copies of 1 illustration to accompany The Status of the American Lemon Industry (Yearbook, 1907).....	64.00
2,003 copies of 1 illustration to accompany Hybrids and their Utilization in Plant Breeding (Yearbook, 1897).....	94.00
3,003 copies of 1 illustration to accompany Improvement of Corn by Seed Selection (Yearbook, 1902).....	121.00

Lithographing—Continued.

100 copies each of 2 illustrations to accompany Maps used in connection with North American Fauna No. 27.....	\$7.50
253 copies each of 2 illustrations to accompany North American Fauna, No. 27.....	30.00
1,103 copies of 1 illustration to accompany Cage-Bird Traffic in United States (Yearbook, 1906).....	66.00
672 copies of 1 illustration to accompany North American Fauna, No. 28.....	75.00
1,772 copies each of 8 illustrations to accompany Bulletin No. 115, Bureau of Chemistry.....	321.00
2,006 copies each of 7 illustrations to accompany Changes Taking Place in Chickens in Cold Storage (Yearbook, 1907).....	600.00
5,572 copies each of 3 illustrations to accompany Bulletin No. 205, Office of Experiment Stations.....	11.00
1,000 copies each of 3 illustrations to accompany Bulletin No. 205 (reprint), Office of Experiment Stations.....	9.50
5,672 copies of 1 illustration to accompany Bulletin No. 209, Office of Experiment Stations.....	10.50
5,572 copies of 1 illustration to accompany Bulletin No. 210, Office of Experiment Stations.....	14.00
1,003 copies of 1 illustration to accompany Separate No. 6, Annual Report of Irrigation and Drainage Investigation for 1904, Office of Experiment Stations.....	4.50
2,003 copies each of 2 illustrations to accompany Report of Drainage Investigation for 1904 (reprint from Bulletin No. 158), Office of Experiment Stations.....	11.50
3,572 copies each of 2 illustrations to accompany Circular No. 80, Office of Experiment Stations.....	12.25
1,003 copies of 1 illustration to accompany Bulletin No. 71, Bureau of Entomology.....	74.00
2,672 copies of 1 illustration to accompany Bulletin No. 75, Part 5, Bureau of Entomology.....	81.00
13,621 copies of 1 illustration to accompany Circular No. 163, Forest Service.....	17.00
353 copies each of 2 illustrations to accompany Bulletin No. 28, Forest Service.....	65.00
503 copies each of 2 illustrations to accompany Bulletin No. 55, Forest Service.....	298.00
3,255 copies of 1 Land Office Wall Map.....	1,256.00
1,400 copies of 1 Map of National Forests.....	1,100.00
400 copies of 1 illustration to accompany Statistical Atlas for 1907.....	1,100.00
3,572 copies of 1 illustration to accompany Bulletin No. 33, Office of Public Roads.....	243.00
1,000 copies of 1 illustration to accompany Bulletin No. 33 (reprint), Office of Public Roads.....	105.00
1,003 copies each of 4 illustrations to accompany The Use of the Microscope in the Detection of Food Adulterations.....	45.00
Transfer impressions to accompany Soil Survey of Middlebourne Area, W. Va., 1907.....	25.35
Additional work on 1 impression to accompany Soil Survey of Middlebourne Area, W. Va., 1907.....	21.00
Transfer impressions to accompany Soil Survey of St. Onge Vale, Redwater and Bellefourche Area, 1907, S. Dak.....	12.65
Transfer impressions to accompany Soil Survey, of Bellingham Area, Wash., for 1907.....	6.00
Transfer impressions to accompany Soil Survey of Easton, Md., 1907.....	33.00
Transfer impressions to accompany Soil Survey of Johnstown Area, Pa., 1907.....	12.00
Transfer impressions to accompany Soil Survey of Dutchess County, N. Y., 1907.....	27.00
Additional work on 1 illustration to accompany Soil Survey of Robertson County, Tex., 1907.....	30.00
9,104 copies of 1 illustration to accompany Soil Survey of Johnstown Area, Pa., 1907.....	669.00
9,104 copies of 1 illustration to accompany Soil Survey of Winn Parish, La., 1907.....	751.00
9,104 copies of 1 illustration to accompany Soil Survey of Dutchess County, N. Y., 1907.....	793.00
9,104 copies of 1 illustration to accompany Soil Survey of Giles County, Tenn., 1907.....	600.00
Transfer impressions of 1 illustration to accompany Soil Survey of Parkersburg Area, W. Va., 1908.....	30.00
8,639 copies of 1 illustration to accompany Soil Survey of Lamar County, Ala., 1908.....	512.00
8,639 copies of 1 illustration to accompany Soil Survey of Overton County, Tenn., 1908.....	608.00
Transfer impressions to accompany Bulletin No. 55, Bureau of Soils.....	9.75
2,022 copies of 1 illustration to accompany Bulletin No. 55, Bureau of Soils.....	202.00
Additional work on 1 illustration to accompany Bulletin No. 55, Bureau of Soils.....	22.50
2,072 copies each of 12 illustrations to accompany Report No. 88, Department of Agriculture.....	135.00
50,000 copies each of 15 illustrations to accompany Yearbook of the Department of Agriculture for 1906, 2d edition.....	3,325.00
89,771 copies each of 15 illustrations to accompany Yearbook of the Department of Agriculture for 1906, 2d and 3d editions.....	5,969.77
139,915 copies each of 3 illustrations to accompany Yearbook of the Department of Agriculture for 1907, 2d edition.....	625.00
362,024 copies each of 3 illustrations to accompany Yearbook of the Department of Agriculture for 1908.....	1,308.00
1,822 copies each of 52 illustrations to accompany Bulletin S, U. S. Weather Bureau.....	207.00
3,260 copies each of 3 illustrations to accompany Annual Report of Department of Commerce and Labor for 1908.....	129.00
15,572 copies each of 7 illustrations to accompany Report—First Census of the United States—Historical and Statistical Aspects, 1790.....	142.80
5,572 copies each of 2 illustrations to accompany Tuberculosis in the United States, Bureau of Census.....	138.00
3,486 copies each of 9 illustrations to accompany Report of Superintendent of Coast and Geodetic Survey, 1908.....	175.00
Additional work on 1 illustration to accompany Report of Superintendent of Coast and Geodetic Survey for 1908.....	13.00
291 copies each of 9 illustrations to accompany Report of Superintendent of Coast and Geodetic Survey for 1908, 2d edition.....	45.00
2,572 copies of 1 illustration to accompany Survey of Oyster Bars of Somerset County, Md.....	8.50
1,072 copies of 1 illustration to accompany Survey of Oyster Bars of Wicomico County, Md.....	5.00
921 copies of 1 illustration to accompany Survey of Oyster Bars of Worcester County, Md.....	9.00
2,172 copies each of 7 illustrations to accompany United States Magnetic Tables and Charts for January, 1905.....	533.57
2,972 copies of 1 illustration to accompany Precise Leveling in the United States, 1903-1907.....	30.00
3,572 copies each of 11 illustrations to accompany U. S. Coast Pilot, Pacific Coast, California, Oregon, and Washington, 2d edition.....	75.00
3,572 copies each of 5 illustrations to accompany U. S. Coast Pilot, Atlantic Coast, Pt. 4, from Point Judith to New York, 5th edition.....	70.00
Additional work on 1 illustration to accompany U. S. Coast Pilot, Atlantic Coast, Pt. 4, from Point Judith to New York, 5th edition.....	4.00
3,172 copies of 1 illustration to accompany Report of Commissioner of Corporations on Transportation by Water in the United States, Pt. 1.....	38.00
Additional work on 1 illustration to accompany Report of Commissioner of Corporations on Transportation by Water in the United States, Pt. 1.....	14.00
3,072 copies each of 5 illustrations to accompany Report of Commissioner of Corporations on Transportation by Water in the United States, Pt. 2.....	35.00

Lithographing—Continued.

Additional work on 4 illustrations to accompany Report of Commissioner of Corporations on Transportation by Water in the United States, Pt. 2.....	\$10. 00
250 copies of 1 illustration to accompany Report of Commissioner of Fisheries for 1907, and Special Papers.....	6. 50
125 copies each of 5 illustrations to accompany The Natural History, Organization, etc., of the Terebrinidae or Shipworm.....	7. 50
1,003 copies each of 20 illustrations to accompany Fishes of Alaska.....	500. 00
6,260 copies each of 10 illustrations to accompany Gold Fish and their Culture in Japan.....	917. 00
6,260 copies each of 2 illustrations to accompany The Intensive Study of the Fauna and Flora of a Restricted Area of Sea Bottom.....	29. 00
5,300 copies each of 2 illustrations to accompany Annual Report of Commissioner-General of Immigration for 1908.....	130. 00
26,194 copies of 1 illustration to accompany Bulletin No. 77, Bureau of Labor.....	43. 00
2,328 copies each of 21 illustrations to accompany Annual Report of Light-House Board for 1908.....	675. 00
12,403 copies of 1 illustration to accompany List of Lights, etc., on Atlantic and Gulf Coasts for 1908.....	88. 50
5,203 copies of 1 illustration to accompany List of Lights, etc., on Northern Lakes and Rivers for 1908.....	33. 75
152 copies each of 15 illustrations to accompany Plans for Erection of Ragged Point Light-House, Md., 1908.....	42. 50
200 copies each of 14 illustrations to accompany Plans for Staten Island Light-House, New York.....	66. 50
100 copies each of 4 illustrations to accompany Plans of Hawaiian Surveys of Reservation for Light-House Purposes.....	15. 00
75 copies of 1 illustration to accompany Survey of Site of Molokai Light Station, Hawaii.....	4. 00
75 copies of 1 illustration to accompany Survey of Site of Molokai Light Station, Hawaii (re-print).....	4. 00
400 copies each of 17 illustrations to accompany Plans and Specifications for Buoys and Appendages for 1908.....	34. 00
305 copies each of 11 illustrations to accompany Plans and Specifications for Mooring of Vessels and Buoys.....	16. 50
125 copies each of 7 Plans for Keeper's Dwelling, Waackaack Light Station, 1908.....	17. 50
102 copies each of 4 illustrations of Keeper's Dwelling at Bodie Island Light Station, N. C., 1908.....	16. 00
87 copies each of 14 Plans for Metal Work at Reedy Island Light Station, Del.....	70. 00
300 sets each of 8 Plans of Light-Vessel No. 94.....	96. 75
200 sets each of 11 Plans for First Order Lantern.....	55. 00
200 sets of 2 Plans for Construction of Pyramidal Wooden Beacon.....	17. 00
100 copies each of 2 Lithographed Survey Blanks.....	14. 50
2,572 copies of 1 illustration to accompany Monograph on Cotton Fabrics in Middle Europe.....	36. 75
2,000 sheets Coordinate Paper, etc.....	6. 00
2,000 sheets of 1 illustration to accompany Life Test Record.....	6. 00
1,000 copies of 1 illustration to accompany Life Test Cards.....	15. 00
500 copies of 1 illustration of Map of Site for Bureau of Standards.....	300. 00
2,222 copies of 1 Map Showing Principal Transportation of the World.....	149. 00
3,925 copies of 1 illustration to accompany Annual Report of Governor of Arizona for 1908.....	338. 00
3,900 copies of 1 illustration to accompany Annual Report of Governor of Alaska for 1908.....	249. 00
4,900 copies of 1 illustration to accompany Annual Report of Governor of New Mexico for 1900.....	76. 00
3,900 copies of 1 illustration to accompany Annual Report of Acting Superintendent of Mount Ranier National Park for 1908.....	235. 00
3,900 copies of 1 illustration to accompany Annual Report of Superintendent of Yellowstone National Park for 1908.....	62. 50
3,900 copies of 1 illustration to accompany Annual Report of Acting Superintendent of Yosemite National Park for 1908.....	9. 50
3,900 copies of 1 illustration to accompany Annual Report of Superintendent of Sequoia and General Grant National Park for 1908.....	3. 50
Additional work on 1 illustration to accompany Annual Report of Superintendent of Sequoia and General Grant National Park for 1908.....	169. 00
4,075 copies of 1 illustration to accompany Annual Report of Commissioner of Indian Affairs for 1908.....	5. 62
1,500 copies each of 4 illustrations to accompany sheet 4, series 1348-1349, First Grade Examination.....	4. 15
1,500 copies of 1 illustration to accompany sheet 4, series 1350, First Grade Examination.....	11. 08
5,000 copies of 1 illustration to accompany page 3, questions 4 and 5, series 30, Rural Carrier Examination.....	11. 08
5,000 copies of 1 illustration to accompany page 3, series 31, Rural Carrier Examination.....	23. 18
5,000 copies of 1 illustration to accompany questions 4 and 5, series 32, Rural Carrier Examination.....	20. 28
5,000 copies of 1 illustration to accompany series 29, Rural Carrier Examination.....	6. 50
150 copies of 1 illustration to accompany sheet 6, series 4, Railway Mail Service Examination.....	85. 40
25,000 copies of 1 illustration to accompany sheet 6, series 44, and 15,000 copies of 1 illustration to accompany sheet 6, series 45, Railway Mail Service Examination.....	49. 80
1,500 copies each of 2 illustrations to accompany sheets 2 and 3, series 80-85, inclusive, Stenographer and Typewriter Examination.....	16. 60
1,500 copies each of 4 illustrations to accompany sheets 2 and 3, series 96 and 97, Stenographer and Typewriter Examination.....	6. 50
150 copies of 1 illustration to accompany sheet 2, series 14, Assistant Examiner, Philippine Service.....	1. 65
200 copies of 1 illustration to accompany sheet 2, series 15, Assistant Examiner, Philippine Service.....	1. 65
200 copies of 1 illustration to accompany sheet 2, series 16, Assistant Examiner, Philippine Service.....	6. 00
100 copies of 1 illustration to accompany sheet 1, series 15, Civil Engineer and Superintendent of Construction Examination.....	1. 50
125 copies of 1 illustration to accompany sheet 4, Civil Engineer and Draftsman Examination.....	50. 00
500 copies of 1 illustration to accompany sheet 5, series 6, Surveyor's Examination, Philippine Service.....	1. 40
100 copies of 1 illustration to accompany sheet 1, series 5, Hydrographic Draftsman Examination.....	1. 55
150 copies of 1 illustration to accompany sheet 8, Teacher's Examination, Indian Service.....	1. 55
150 copies of 1 illustration to accompany sheet 8, series 38, Teacher's Examination, Indian Service.....	1. 55
150 copies of 1 illustration to accompany sheet 8, series 39, Teacher's Examination, Indian Service.....	1. 55

Lithographing—Continued.	
250 copies each of 2 illustrations to accompany sheets 5 and 6, series 118, Assistant Examiner Examination, Patent Office.....	\$3.60
325 copies each of 2 illustrations to accompany sheets 5 and 6, series 119, Assistant Examiner Examination, Patent Office.....	4.00
200 copies each of 2 illustrations to accompany sheets 5 and 6, series 16, Mechanical Draftsman Examination, Ordnance Department at Large.....	3.30
200 copies of 1 illustration to accompany sheet 2, series 3, Apprentice Draftsman Examination, Ordnance Department at Large.....	1.65
150 copies each of 2 illustrations to accompany sheets 5 and 6, series 4, Electrical Engineer and Draftsman Examination.....	6.52
50 copies of 1 illustration to accompany sheet 1, series 1, Metallographist Examination.....	1.25
600 copies of 1 illustration to accompany sheet 6, series 1, Printer Examination, Government Printing Office.....	2.70
150 copies of 1 illustration to accompany sheet 4, Topographic Aid Examination.....	1.55
500 copies each of 2 illustrations to accompany sheet 1, Topographic Draftsman Examination..	4.32
100 copies of 1 illustration to accompany sheet 6, series 2, Apprentice Plate Cleaner, Transfer, and Engraver Examination.....	1.40
100 copies of 1 illustration to accompany sheet 6, series 3, Apprentice Plate Cleaner, Transfer, and Engraver Examination.....	1.40
500 copies of 1 illustration to accompany sheet 5, series 7, Surveyor's Examination.....	8.64
2,000 copies of 1 illustration to accompany sheet 3, series 1, Fourth-Class Postmaster Examination.....	5.08
100 copies of 1 illustration to accompany series 22, Russian Scientific Assistant Examination..	1.40
200 copies each of 2 illustrations to accompany sheets 2 and 3, series 2, Tracer Examination, Isthmian Canal Service.....	3.30
50 copies of 1 illustration to accompany sheet 6, series 7, Architectural and Structural Steel Draftsman Examination, Light-House Service.....	1.25
500 copies Sectional Paper, General Land Office.....	20.00
10,000 copies of 1 illustration to accompany Mineral Diagrams.....	234.20
100 copies each of 9 State and Territory Maps.....	100.00
6,000 copies of 1 Mineral Township Plat, Form No. 4-675.....	290.00
2,000 copies of 1 Township Plat.....	180.00
Additional work on 1 Township Plat.....	17.80
500 copies of 1 illustration to accompany Townsite of Beatty, Nev.....	9.50
500 copies each of 6 illustrations to accompany Townsites of Arles, Polson, Dayton, Dixon, Ronau, and St. Augustine, in Flathead Indian Reservation.....	34.50
500 copies of 1 Diagram of Key West Reservation, for the Protection of Native Birds, Fla.....	8.00
500 copies of 1 Diagram of the Lake Malheur Reservation, for the Protection of Native Birds, Oreg.....	8.00
500 copies of 1 Diagram of the Klamath Lake Reservation, for the Protection of Native Birds of Oreg. and Cal.....	8.00
500 copies of 1 Diagram of Chase Lake Reservation, in N. Dak., for the Protection of Native Birds.....	8.00
500 copies of 1 Diagram for Matlacha Pass Reservation, Fla.....	8.00
500 copies of 1 Diagram for Palma Sola Reservation, Fla.....	8.00
500 copies of 1 Diagram for Pine Island Reservation, Fla., for the Protection of Native Birds..	8.00
500 copies of 1 Diagram of Tumacacori National Monument, Ariz.....	8.00
500 copies of 1 Diagram of Navajo National Monument, Ariz.....	8.00
500 copies of 1 Diagram of Loch Katrine Reservation, Wyo.....	8.00
500 copies of 1 Diagram of Island Bay Reservation, Fla.....	8.00
500 copies of 1 Diagram of Pelican Island Reservation, Fla.....	8.00
500 copies of 1 Diagram of Hawaiian Island Reservation.....	8.00
500 copies of 1 Diagram of Bogoslof Reservation, Alaska.....	8.00
500 copies each of 8 Diagrams of Reservations.....	50.00
500 copies each of 17 Diagrams of Reservations for Protection of Native Birds.....	67.00
500 copies of 1 Diagram of Mosquito Inlet Reservation, Fla., for Protection of Native Birds...	8.00
905 copies of 1 illustration to accompany Bulletin No. 286, 2d and 3d Editions, U. S. Geological Survey.....	196.00
11,162 copies each of 8 illustrations to accompany Bulletin No. 341-B, U. S. Geological Survey..	223.00
Additional work on 8 illustrations to accompany Bulletin No. 341-B, U. S. Geological Survey..	12.00
11,162 copies each of 9 illustrations to accompany Bulletin No. 341-C, U. S. Geological Survey..	145.00
Additional work on 9 illustrations to accompany Bulletin No. 341-C, U. S. Geological Survey..	6.00
Alterations on 3 illustrations to accompany Bulletin No. 347, U. S. Geological Survey.....	9.50
Transfer Impression of 1 illustration to accompany Bulletin No. 349, U. S. Geological Survey..	4.00
7,311 copies of 1 illustration to accompany Bulletin No. 351, U. S. Geological Survey.....	398.00
7,312 copies of 1 illustration to accompany Bulletin No. 352, U. S. Geological Survey.....	234.00
7,612 copies each of 2 illustrations to accompany Bulletin No. 353, U. S. Geological Survey....	547.00
Transfer impressions on 2 illustrations to accompany Bulletin No. 353, U. S. Geological Survey..	6.00
7,612 copies on 1 illustration to accompany Bulletin No. 356, U. S. Geological Survey.....	588.00
Additional work on 1 illustration to accompany Bulletin No. 356, U. S. Geological Survey.....	18.20
7,812 copies each of 2 illustrations to accompany Bulletin No. 357, U. S. Geological Survey....	44.00
8,312 copies of 1 illustration to accompany Bulletin No. 358, U. S. Geological Survey.....	157.00
Transfer impressions on 1 illustration to accompany Bulletin No. 358, U. S. Geological Survey..	4.00
7,312 copies each of 2 illustrations to accompany Bulletin No. 359, U. S. Geological Survey....	224.00
7,811 copies each of 2 illustrations to accompany Bulletin No. 360, U. S. Geological Survey....	360.00
Transfer impressions of 2 illustrations to accompany Bulletin No. 360, U. S. Geological Survey..	8.00
Additional work on 2 illustrations to accompany Bulletin No. 360, U. S. Geological Survey....	32.55
7,806 copies each of 2 illustrations to accompany Bulletin No. 364, U. S. Geological Survey....	366.00
8,306 copies of 1 illustration to accompany Bulletin No. 371, U. S. Geological Survey.....	196.00
Additional work on 1 illustration to accompany Bulletin No. 371, U. S. Geological Survey....	10.90
9,332 copies each of 2 illustrations to accompany Bulletin No. 374, U. S. Geological Survey....	1,778.00
Additional work on 2 illustrations to accompany Bulletin No. 374, U. S. Geological Survey....	61.20
9,059 copies each of 2 illustrations to accompany Bulletin No. 375, U. S. Geological Survey....	382.00
Transfer impressions on 2 illustrations to accompany Bulletin No. 375, U. S. Geological Survey..	6.00
Additional work on 2 illustrations to accompany Bulletin No. 375, U. S. Geological Survey....	20.00
8,359 copies of 1 illustration to accompany Bulletin No. 376, U. S. Geological Survey.....	65.00
Transfer impressions on 1 illustration to accompany Bulletin No. 386, U. S. Geological Survey..	3.00
Transfer impressions on 1 illustration to accompany Bulletin No. 387, U. S. Geological Survey..	3.00
7,106 copies each of 2 illustrations to accompany Professional Paper No. 61, U. S. Geological Survey.....	842.00

Lithographing—Continued.	
Transfer impressions of illustrations to accompany Professional Paper No. 61, U. S. Geological Survey.....	\$17. 55
Transfer impressions of illustrations to accompany Professional Paper No. 62, U. S. Geological Survey.....	12. 00
Transfer impressions of illustrations to accompany Professional Paper No. 63, U. S. Geological Survey.....	18. 00
Additional work on illustrations to accompany Professional Paper No. 63, U. S. Geological Survey.....	20. 00
5,753 copies of 1 illustration to accompany Professional Paper No. 64, U. S. Geological Survey.....	198. 00
Additional work on illustration to accompany Professional Paper No. 64, U. S. Geological Survey.....	20. 00
7,253 copies of 1 illustration to accompany Professional Paper No. 65, U. S. Geological Survey.....	74. 00
350 copies each of 3 illustrations to accompany Water Supply Paper No. 158, 2d edition, U. S. Geological Survey.....	76. 00
Transfer impressions of illustrations to accompany Water Supply Paper No. 219, U. S. Geological Survey.....	21. 15
5,905 copies each of 2 illustrations to accompany Water Supply Paper No. 220, U. S. Geological Survey.....	407. 00
Transfer impressions on 2 illustrations to accompany Water Supply Paper No. 220, U. S. Geological Survey.....	7. 00
6,205 copies each of 2 illustrations to accompany Water Supply Paper No. 221, U. S. Geological Survey.....	680. 00
7,699 copies of 1 illustration to accompany Water Supply Paper No. 222, U. S. Geological Survey.....	45. 00
1,900 copies of 1 illustration to accompany Water Supply Paper No. 222, 2d edition, U. S. Geological Survey.....	33. 00
7,805 copies of 1 illustration to accompany Water Supply Paper No. 223, U. S. Geological Survey.....	197. 00
Alterations on 1 illustration to accompany Water Supply Paper No. 223, U. S. Geological Survey.....	4. 00
5,281 copies of 1 illustration to accompany Water Supply Paper No. 224, U. S. Geological Survey.....	67. 00
Additional work on 1 illustration to accompany Water Supply Paper No. 224, U. S. Geological Survey.....	10. 50
7,599 copies each of 2 illustrations to accompany Water Supply Paper No. 225, U. S. Geological Survey.....	510. 00
Additional work on illustrations to accompany Water Supply Paper No. 225, U. S. Geological Survey.....	37. 25
Transfer impressions on illustrations to accompany Water Supply Paper No. 225, U. S. Geological Survey.....	5. 00
6,121 copies each of 2 illustrations to accompany Water Supply Paper No. 231, U. S. Geological Survey.....	475. 00
Additional work on 2 illustrations to accompany Water Supply Paper No. 231, U. S. Geological Survey.....	5. 80
Transfer impressions on 1 illustration to accompany Production of Coal, for 1907, U. S. Geological Survey.....	10. 00
15,395 copies of 1 illustration to accompany Production of Coal, for 1907, U. S. Geological Survey.....	625. 00
Additional work on 1 illustration to accompany Production of Gold, Silver, Copper, Lead, and Zinc in Western States and Territories in 1907, U. S. Geological Survey.....	85. 00
17,398 copies of 1 illustration to accompany Production of Gold, Silver, Copper, Lead, and Zinc in Western States and Territories in 1907, U. S. Geological Survey.....	1, 129. 00
300 copies each of 7 Drawings for Standard Shoe Cases for use in Examiner's Division, U. S. Patent Office.....	8. 75
300 copies each of 10 Drawings for Standard Portfolio Cases, U. S. Patent Office.....	12. 50
500 copies of 1 Commission, Interior Department.....	20. 00
1,000 copies of Map of Alaska.....	56. 50
100 copies of 1 illustration to accompany Decisions of Interior Department Relative to Public Lands, Vol. 28.....	15. 00
500 copies of 1 illustration to accompany Twentieth Annual Report of Interstate Commerce Commission for 1906.....	8. 00
8,500 copies of 1 illustration to accompany Twentieth Annual Report of Statistics of Railways for 1907.....	136. 00
1,003 copies of 1 illustration to accompany Text of Twentieth Annual Report of Statistics of Railways for 1907.....	16. 00
100 copies of 1 illustration to accompany Annual Report of Isthmian Canal Commission for 1907.....	12. 00
11,219 copies each of 4 illustrations to accompany Annual Report of Isthmian Canal Commission for 1908.....	271. 00
900 copies each of 11 illustrations to accompany Circular No. 513, Isthmian Canal Commission.....	41. 50
900 copies each of 4 illustrations to accompany Circular No. 515, Isthmian Canal Commission.....	16. 00
103 copies each of 2 illustrations to accompany Transcript of Record in Case of United States v. Jos. F. Shipp et al.....	15. 00
33 copies of 1 illustration to accompany Transcript of Record in Case of United States v. Lucinda Grizzard et al., No. 252, October Term, 1909.....	24. 00
253 copies each of 8 illustrations to accompany The Globe Works v. The United States, No. 22906.....	33. 00
1,000 copies of 1 map showing Judicial Districts.....	115. 00
300 copies each of 7 illustrations to accompany United States v. Standard Oil Co., et al., Department of Justice.....	329. 00
300 copies each of 14 illustrations to accompany United States v. Standard Oil Co. et al., Department of Justice.....	194. 00
300 copies each of 7 illustrations to accompany United States v. Standard Oil Co. et al., Department of Justice.....	70. 00
Additional work on 9 illustrations to accompany United States v. Standard Oil Co. et al., Department of Justice.....	49. 00
2,000 copies of 10 illustrations to accompany United States v. Standard Oil Co. et al., Department of Justice.....	62. 00
500 copies of 1 illustration to accompany Report of Secretary of Navy, for 1906, 2d edition.....	9. 00
550 copies each of 4 illustrations to accompany General Specifications for Building Ships of U. S. Navy.....	10. 00
100 copies each of 2 illustrations to accompany Upton's Military Policy of the United States.....	4. 00
1,021 copies each of 2 illustrations to accompany H. O. Publication No. 73, U. S. Navy.....	12. 00
1,322 copies each of 6 illustrations to accompany H. O. Publication No. 87, U. S. Navy.....	48. 00
1,172 copies each of 2 illustrations to accompany H. O. Publication No. 100, U. S. Navy.....	10. 00
1,172 copies each of 2 illustrations to accompany H. O. Publication No. 102, U. S. Navy.....	18. 00
1,172 copies each of 2 illustrations to accompany H. O. Publication No. 105, U. S. Navy.....	16. 00

Lithographing—Continued.	
396 copies each of 2 illustrations to accompany American Ephemeris and Nautical Almanac 1910, 2d edition.....	\$12.00
1,397 copies each of 2 illustrations to accompany The American Ephemeris and Nautical Almanac for 1909, 2d edition.....	39.00
396 copies each of 2 illustrations to accompany The American Ephemeris and Nautical Almanac for 1911, 2d edition.....	11.50
150 copies each of 93 illustrations to accompany Telegraph Cables of the World.....	1,069.50
Additional work on 1 illustration to accompany Telegraph Cables of the World.....	4.00
2,000 copies each of 12 illustrations to accompany Tactical Signal Book, Bureau of Navigation.....	155.00
Additional work on 12 illustrations to accompany Tactical Signal Book, Bureau of Navigation.....	50.00
1,000 copies each of 12 illustrations to accompany General Signal Book of U. S. Navy.....	142.00
2,500 copies of Presidential Postmasters Commission.....	83.00
1,000 copies of Presidential Postmasters Recess Commission.....	35.00
6,000 copies of Fourth Class Postmasters Commission.....	60.00
9,178 copies of 1 illustration to accompany Bulletin No. 43, Bureau of Ethnology.....	105.06
3,472 copies of 1 illustration to accompany Proceedings of U. S. National Museum, Vol. 34.....	130.00
2,772 copies of 1 illustration to accompany Proceedings of U. S. National Museum, Vol. 36.....	76.25
3,772 copies of 1 illustration to accompany Contributions from U. S. National Herbarium, Vol. 12, Part 9.....	29.00
7,094 copies of 1 illustration to accompany Annual Report of American Historical Association for 1907.....	12.00
1,721 copies each of 2 illustrations to accompany History of the Seal of the United States.....	134.00
2,204 copies each of 4 illustrations to accompany Customs Regulations for 1908.....	13.30
4,696 copies each of 2 illustrations to accompany Hygienic Laboratory Bulletin No. 46.....	225.00
5,003 copies each of 3 illustrations to accompany Trachoma—Its Character and Effects.....	235.00
500 copies each of 8 illustrations to accompany Specifications and Drawings for 36-foot Life-boat.....	68.75
500 copies each of 9 illustrations to accompany Ordnance Pamphlet No. 353, War Department.....	15.00
1,500 copies of Commission, First Lieutenant Medical Corps, U. S. Army.....	55.00
500 copies of Commission, Officers National Guard of District of Columbia.....	300.00
750 copies of 9 illustrations to accompany Instructions for Mounting, Using, and Caring for Disappearing Carriage, L. F. Model of 1905, M. I., etc., models 1900, 1903, and 1905.....	17.00
1,000 copies of 1 illustration Form No. 160, Recruiting Poster, Hospital Corps, U. S. Army.....	85.00
5,582 copies each of 11 illustrations to accompany Influence of the Experience of the Siege of Port Arthur on the Construction of Modern Fortresses.....	212.00
500 copies of 1 illustration to accompany Annual Reports of War Department for 1906, Vol. 2, 2d edition.....	15.00
8,346 copies each of 3 illustrations to accompany Annual Report of Secretary of War for 1908.....	18.00
2,169 copies each of 55 illustrations to accompany Annual Report, Chief of Engineers, U. S. Army, for 1908.....	306.00
200 copies of 1 illustration to accompany Annual Report, Chief of Engineers, U. S. Army, Appendix G G G.....	6.00
50 copies each of 2 illustrations to accompany Annual Report of Chief of Engineers, U. S. Army, Appendix F F F.....	5.50
4,846 copies of 1 illustration to accompany Report of Chief Signal Officer, U. S. Army, for 1908.....	67.50
Additional work on 1 illustration to accompany Report of Chief Signal Officer, U. S. Army, for 1908.....	2.00
500 copies of 1 illustration to accompany Form No. 450, War Department.....	3.00
500 copies of 26 illustrations to accompany Form No. 1659, War Department.....	60.40
Additional work on 1 illustration to accompany Form No. 1659, War Department.....	5.00
400 copies each of 18 illustrations to accompany Form No. 1660, War Department.....	24.00
400 copies each of 23 illustrations to accompany Form No. 1662, War Department.....	38.00
750 copies of 1 illustration to accompany Form No. 1666, War Department.....	4.00
600 copies each of 3 illustrations to accompany Form No. 1667, War Department.....	8.25
500 copies of 1 illustration to accompany Form No. 1670, War Department.....	4.00
300 copies each of 7 illustrations to accompany Form No. 1683, War Department.....	14.00
Additional work on 1 illustration to accompany Form No. 1683, War Department.....	3.06
250 copies each of 10 illustrations to accompany Form No. 1697, War Department.....	10.25
500 copies each of 8 illustrations to accompany Form No. 1703, War Department.....	13.00
2,000 copies each of 4 illustrations to accompany Form No. 1738, War Department.....	7.50
750 copies each of 2 illustrations to accompany Form No. 1757, War Department.....	6.00
500 copies of 1 illustration to accompany Form No. 1875, War Department.....	1.75
25,000 copies each of 2 illustrations to accompany Form No. 1923, War Department.....	29.00
3,000 copies of 1 illustration to accompany Form No. 1925, War Department.....	8.00
Total lithographing.....	58,825.19
Less discount.....	145.05
Net total lithographing.....	58,680.14
Engraving (wax, line, or zinc, and half-tones):	
Engraving 18 illustrations to accompany Senate Doc. No. 431, 1st session 60th Congress.....	34.00
Engraving 3 illustrations to accompany Senate Doc. No. 539, 2d session 60th Congress.....	20.00
Engraving 1 illustration to accompany Senate Doc. No. 578, 2d session 60th Congress.....	3.00
Engraving 2 illustrations to accompany Senate Doc. No. 644, 2d session 60th Congress.....	8.00
Engraving 1 illustration to accompany Senate Doc. No. 645, 2d session 60th Congress.....	9.00
Engraving 2 illustrations to accompany Senate Doc. No. 648, 2d session 60th Congress.....	8.90
Engraving 10 illustrations to accompany Senate Doc. No. 668, 2d session 60th Congress.....	12.70
Engraving 77 illustrations to accompany Senate Doc. No. 676, 2d session 60th Congress.....	279.80
Engraving 1 illustration to accompany Senate Doc. No. 681, 2d session 60th Congress.....	4.90
Engraving 83 illustrations to accompany Senate Doc. No. 735, 2d session 60th Congress.....	395.00
Engraving 25 illustrations to accompany Senate Doc. No. 78, 1st session 61st Congress.....	85.00
Engraving 1 illustration to accompany Senate Report No. 804, 2d session 60th Congress.....	9.00
Engraving 1 illustration to accompany Senate Report No. 907, 2d session 60th Congress.....	4.85
Engraving 1 Diagram of Seating, Senate.....	24.00
Engraving 1 illustration to accompany Senate Bill No. 2336, 1st session 61st Congress.....	5.00
Engraving 1 illustration to accompany Programme of the Inauguration of the President and Vice-President, March 4, 1909.....	2.00
Engraving 10 illustrations to accompany President's Message, Dec. 7, 1908.....	125.00
Engraving 94 illustrations to accompany Session Laws, 2d session 60th Congress.....	192.32
Additional work on 1 illustration to accompany Session Laws, 2d session 60th Congress.....	1.50

Engraving (wax, line, or zinc, and half-tones)—Continued.

Engraving 16 illustrations to accompany Proceedings of the Conference of Governors of United States.....	\$25. 75
Engraving cards—diagrams—White House.....	1. 00
Engraving 2 illustrations to accompany House Doc. No. 1197, 2d session 60th Congress.....	4. 90
Engraving 1 illustration to accompany House Doc. No. 1201, 2d session 60th Congress.....	8. 90
Engraving 2 illustrations to accompany House Doc. No. 1220, 2d session 60th Congress.....	4. 25
Engraving 4 illustrations to accompany House Doc. No. 1252, 2d session 60th Congress.....	9. 90
Engraving 59 illustrations to accompany House Doc. No. 1322, 2d session 60th Congress.....	23. 00
Engraving 8 illustrations to accompany Remarks of Hon. H. R. Burton, Congressional Record.....	15. 00
Engraving 1 illustration to accompany Remarks of Hon. J. Warren Keifer, Congressional Record.....	8. 00
Engraving 3 illustrations to accompany Remarks of Hon. W. E. Humphrey, Congressional Record.....	7. 00
Engraving 1 illustration to accompany Remarks of Hon. Jas. R. Mann, Congressional Record.....	6. 50
Engraving 4 illustrations to accompany Remarks of Hon. Jos. E. Ransdell, Congressional Record.....	50. 00
Engraving 2 illustrations to accompany Remarks of Hon. Francis W. Cushman, Congressional Record.....	2. 00
Engraving 4 illustrations to accompany Remarks of Hon. Richard Pearson Hobson, Congressional Record.....	55. 00
Engraving 2 illustrations to accompany Hearings before Select House Committee on Pulp and Paper Investigation.....	14. 50
Engraving 1 illustration to accompany Naval Building Programmes.....	5. 00
Engraving 1 illustration to accompany Hearing before House Committee on Naval Affairs on Naval Paper No. 62.....	4. 50
Engraving 22 illustrations to accompany Data (Bond Values) for use of House Committee on Reform in the Civil Service in Retirement Plan.....	45. 00
Engraving 14 illustrations to accompany Hearings before House Committee on Ways and Means on Tariff.....	69. 00
Engraving 4 illustrations to accompany Hearings before House Committee on Irrigation of Arid Lands on Irrigation Projects.....	5. 40
Engraving 17 illustrations to accompany Congressional Directory of 1st session 61st Congress, 1st Edition.....	57. 00
Engraving 1 illustration to accompany Report of Chief of Bureau of Soils, 1908.....	1. 25
Engraving 17 illustrations to accompany Annual Report of the Alaska Agricultural Experiment Station for 1908.....	27. 00
Engraving 64 illustrations to accompany Twenty-fourth Annual Report of Bureau of Animal Industry, 1907.....	70. 00
Engraving 1 illustration to accompany Bulletin No. 108, Bureau of Animal Industry.....	1. 00
Engraving 17 illustrations to accompany Bulletin No. 110, Bureau of Animal Industry.....	11. 90
Engraving 3 illustrations to accompany Bulletin No. 111, Bureau of Animal Industry.....	2. 25
Engraving 83 illustrations to accompany Bulletin No. 112, Bureau of Animal Industry.....	78. 75
Engraving 1 illustration to accompany Bulletin No. 113, Bureau of Animal Industry.....	1. 75
Engraving 1 illustration to accompany Circular No. 130, Bureau of Animal Industry.....	3. 06
Engraving 17 illustrations to accompany Circular No. 136, Bureau of Animal Industry.....	15. 60
Reengraving 2 illustrations to accompany Circular No. 136, Bureau of Animal Industry.....	2. 00
Engraving 2 illustrations to accompany Circular No. 139, Bureau of Animal Industry.....	4. 00
Engraving 2 illustrations to accompany Circular No. 140, Bureau of Animal Industry.....	4. 25
Engraving 2 illustrations to accompany Circular No. 146, Bureau of Animal Industry.....	2. 00
Engraving 1 illustration to accompany Circular No. 147, Bureau of Animal Industry.....	1. 90
Engraving 3 illustrations to accompany Form No. A. H. 13 (Description Blank), Bureau of Animal Industry.....	2. 90
Engraving 1 illustration to accompany Special Report on Diseases of Cattle, Bureau of Animal Industry.....	1. 40
Engraving 12 illustrations to accompany North American Fauna, No. 28.....	12. 81
Engraving 32 illustrations to accompany North American Fauna, No. 29.....	57. 00
Engraving 6 illustrations to accompany Bulletin No. 33, Biological Survey.....	10. 00
Engraving 8 illustrations to accompany Bulletin No. 115, Bureau of Chemistry.....	11. 80
Engraving 6 illustrations to accompany Bulletin No. 117, Bureau of Chemistry.....	8. 40
Engraving 3 illustrations to accompany Bulletin No. 118, Bureau of Chemistry.....	2. 00
Engraving 9 illustrations to accompany Bulletin No. 119, Bureau of Chemistry.....	13. 50
Engraving 5 illustrations to accompany Bulletin No. 122, Bureau of Chemistry.....	5. 90
Engraving 6 illustrations to accompany Bulletin No. 123, Bureau of Chemistry.....	10. 00
Engraving 1 illustration to accompany Bulletin No. 124, Bureau of Chemistry.....	4. 00
Engraving 6 illustrations to accompany Bulletin No. 127, Bureau of Chemistry.....	10. 00
Engraving 1 illustration to accompany Bulletin No. 64, Pt. 7, Bureau of Entomology.....	3. 70
Engraving 4 illustrations to accompany Bulletin No. 66, Bureau of Entomology.....	9. 00
Engraving 5 illustrations to accompany Bulletin No. 66, Pt. 4, Bureau of Entomology.....	15. 00
Engraving 12 illustrations to accompany Bulletin No. 66, Pt. 6, Bureau of Entomology.....	24. 00
Engraving 12 illustrations to accompany Bulletin No. 68, Pt. 8, Bureau of Entomology.....	5. 00
Engraving 5 illustrations to accompany Bulletin No. 68, Pt. 9, Bureau of Entomology.....	10. 00
Engraving 8 illustrations to accompany Bulletin No. 75, Pt. 4, Bureau of Entomology.....	14. 00
Engraving 2 illustrations to accompany Bulletin No. 75, Pt. 7, Bureau of Entomology.....	1. 90
Engraving 17 illustrations to accompany Bulletin No. 76, Bureau of Entomology.....	18. 75
Engraving 28 illustrations to accompany Bulletin No. 79, Bureau of Entomology.....	36. 15
Engraving 8 illustrations to accompany Bulletin No. 80, Pt. 1, Bureau of Entomology.....	7. 00
Engraving 8 illustrations to accompany Bulletin No. 80, Pt. 2, Bureau of Entomology.....	11. 85
Engraving 3 illustrations to accompany Bulletin No. 82, Pt. 1, Bureau of Entomology.....	6. 50
Engraving 1 illustration to accompany Circular No. 21, Bureau of Entomology.....	3. 00
Reengraving 1 illustration to accompany Circular No. 21, Bureau of Entomology.....	3. 50
Engraving 2 illustrations to accompany Circular No. 104, Bureau of Entomology.....	4. 90
Engraving 5 illustrations to accompany Circular No. 105, Bureau of Entomology.....	17. 00
Engraving 2 illustrations to accompany Circular No. 106, Bureau of Entomology.....	2. 50
Engraving 2 illustrations to accompany Circular No. 109, Bureau of Entomology.....	2. 00
Engraving 2 illustrations to accompany Circular No. 110, Bureau of Entomology.....	6. 18
Engraving 2 illustrations to accompany Technical Series No. 12, Pt. 6, Bureau of Entomology.....	1. 30
Engraving 4 illustrations to accompany Technical Series No. 12, Pt. 7, Bureau of Entomology.....	3. 20
Engraving 1 illustration to accompany Technical Series No. 12, Pt. 8, Bureau of Entomology.....	4. 50
Engraving 102 illustrations to accompany Technical Series No. 17, Pt. 1, Bureau of Entomology.....	75. 00

Engraving (wax, line, or zinc, and half-tones)—Continued.

Engraving 503 illustrations to accompany The San Jose Scale (Yearbook, 1902).....	\$20.00
Engraving 2 illustrations to accompany Bulletin No. 201, Office of Experiment Stations.....	1.00
Engraving 6 illustrations to accompany Bulletin No. 202, Office of Experiment Stations.....	3.50
Engraving 19 illustrations to accompany Bulletin No. 203, Office of Experiment Stations.....	13.80
Engraving 15 illustrations to accompany Bulletin No. 204, Office of Experiment Stations.....	28.80
Additional work on 1 illustration to accompany Bulletin No. 204, Office of Experiment Stations.....	2.00
Engraving 22 illustrations to accompany Bulletin No. 205, Office of Experiment Stations.....	14.90
Engraving 24 illustrations to accompany Bulletin No. 207, Office of Experiment Stations.....	29.75
Engraving 3 illustrations to accompany Bulletin No. 208, Office of Experiment Stations.....	3.60
Engraving 8 illustrations to accompany Bulletin No. 209, Office of Experiment Stations.....	7.70
Engraving 10 illustrations to accompany Bulletin No. 8, Porto Rico Experiment Stations.....	20.00
Engraving 1 illustration to accompany Circular No. 80, Office of Experiment Stations.....	2.40
Engraving 1 illustration to accompany Circular No. 81, Office of Experiment Stations.....	12.40
Engraving 8 illustrations to accompany Circular No. 83, Office of Experiment Stations.....	11.75
Reengraving 1 illustration to accompany Circular No. 83, Office of Experiment Stations.....	4.75
Engraving 1 illustration to accompany Manual of Procedure in Washington and District Offices.....	1.90
Engraving 10 illustrations to accompany Instructions for the Building and Maintenance of Telephone Lines on the National Forests.....	4.00
Engraving 20 illustrations to accompany Circular No. 38 (revised), Forest Service.....	29.00
Engraving 3 illustrations to accompany Circular No. 150, Forest Service.....	4.20
Engraving 1 illustration to accompany Circular No. 159, Forest Service.....	1.75
Engraving 1 illustration to accompany Circular No. 163, Forest Service.....	.90
Engraving 5 illustrations to accompany Bulletin No. 14, Bureau of Plant Industry (reprint).....	50.00
Engraving 4 illustrations to accompany Bulletin No. 130, Bureau of Plant Industry.....	2.30
Engraving 6 illustrations to accompany Bulletin No. 135, Bureau of Plant Industry.....	12.00
Engraving 10 illustrations to accompany Bulletin No. 137, Bureau of Plant Industry.....	18.00
Engraving 45 illustrations to accompany Bulletin No. 139, Bureau of Plant Industry.....	65.00
Reengraving 1 illustration to accompany Bulletin No. 139, Bureau of Plant Industry.....	2.00
Engraving 3 illustrations to accompany Bulletin No. 140, Bureau of Plant Industry.....	5.50
Engraving 4 illustrations to accompany Bulletin No. 141, Part 3, Bureau of Plant Industry.....	11.00
Engraving 10 illustrations to accompany Bulletin No. 143, Bureau of Plant Industry.....	18.00
Engraving 11 illustrations to accompany Bulletin No. 144, Bureau of Plant Industry.....	11.00
Engraving 9 illustrations to accompany Bulletin No. 145, Bureau of Plant Industry.....	33.00
Engraving 30 illustrations to accompany Bulletin No. 149, Bureau of Plant Industry.....	56.00
Reengraving 1 illustration to accompany Bulletin No. 149, Bureau of Plant Industry.....	2.00
Engraving 1 illustration to accompany Bulletin No. 151, Bureau of Plant Industry.....	1.80
Engraving 8 illustrations to accompany Bulletin No. 152, Bureau of Plant Industry.....	19.75
Engraving 11 illustrations to accompany Bulletin No. 156, Bureau of Plant Industry.....	18.40
Engraving 3 illustrations to accompany Circular No. 16, Bureau of Plant Industry.....	5.00
Engraving 2 illustrations to accompany Circular No. 19, Bureau of Plant Industry.....	3.90
Engraving 3 illustrations to accompany Circular No. 20, Bureau of Plant Industry.....	3.50
Engraving 10 illustrations to accompany Circular No. 22, Bureau of Plant Industry.....	7.00
Engraving 3 illustrations to accompany Circular No. 24, Bureau of Plant Industry.....	5.80
Engraving 9 illustrations to accompany Circular No. 25, Bureau of Plant Industry.....	10.90
Engraving 2 illustrations to accompany Circular No. 27, Bureau of Plant Industry.....	3.75
Engraving 1 illustration to accompany Circular No. 30, Bureau of Plant Industry.....	.90
Engraving 5 illustrations to accompany Circular—The Wild Onion, Bureau of Plant Industry.....	9.00
Engraving 6 illustrations to accompany Circulars—Suggestions for the use of Forms for the Varietal Description of Vegetables, Bureau of Plant Industry.....	3.75
Engraving 5 illustrations to accompany Distribution of Cotton Seed in 1909.....	9.75
Engraving 1 illustration to accompany Tobacco Investigation.....	1.00
Engraving 1 illustration to accompany Farmers' Bulletin No. 328.....	1.00
Engraving 1 illustration to accompany Farmers' Bulletin No. 329.....	.69
Engraving 11 illustrations to accompany Farmers' Bulletin No. 333.....	10.70
Engraving 1 illustration to accompany Farmers' Bulletin No. 334.....	.75
Engraving 9 illustrations to accompany Farmers' Bulletin No. 335.....	8.40
Engraving 2 illustrations to accompany Farmers' Bulletin No. 337.....	3.40
Engraving 12 illustrations to accompany Farmers' Bulletin No. 339.....	14.25
Engraving 16 illustrations to accompany Farmers' Bulletin No. 341.....	15.90
Engraving 2 illustrations to accompany Farmers' Bulletin No. 342.....	1.75
Additional work on illustrations to accompany Farmers' Bulletin No. 342.....	.90
Engraving 13 illustrations to accompany Farmers' Bulletin No. 343.....	20.00
Reengraving 1 illustration to accompany Farmers' Bulletin No. 343.....	2.00
Engraving 4 illustrations to accompany Farmers' Bulletin No. 344.....	7.50
Engraving 23 illustrations to accompany Farmers' Bulletin No. 347.....	16.00
Engraving 9 illustrations to accompany Farmers' Bulletin No. 352.....	14.00
Reengraving 1 illustration to accompany Farmers' Bulletin No. 352.....	2.00
Engraving 14 illustrations to accompany Farmers' Bulletin No. 353.....	9.00
Additional work on illustration to accompany Farmers' Bulletin No. 353.....	1.50
Engraving 15 illustrations to accompany Farmers' Bulletin No. 354.....	24.69
Reengraving 1 illustration to accompany Farmers' Bulletin No. 354.....	1.00
Engraving 7 illustrations to accompany Farmers' Bulletin No. 355.....	4.00
Engraving 18 illustrations to accompany Farmers' Bulletin No. 356.....	29.00
Engraving 8 illustrations to accompany Farmers' Bulletin No. 357.....	6.40
Engraving 9 illustrations to accompany Farmers' Bulletin No. 359.....	3.60
Engraving 6 illustrations to accompany Farmers' Bulletin No. 360.....	3.00
Engraving 7 illustrations to accompany Farmers' Bulletin No. 361.....	10.90
Engraving 7 illustrations to accompany Farmers' Bulletin No. 362.....	5.90
Engraving 3 illustrations to accompany Farmers' Bulletin No. 363.....	3.40
Engraving 3 illustrations to accompany Bulletin No. 33, Office of Public Roads.....	4.00
Engraving 1 illustration to accompany Bulletin No. 34, Office of Public Roads.....	1.40
Engraving 7 illustrations to accompany Bulletin No. 35, Office of Public Roads.....	14.50
Engraving 78 illustrations to accompany Yearbook, Department of Agriculture, 1908.....	115.00
Engraving 8 illustrations to accompany Bulletin No. 53, Bureau of Soils.....	13.00
Engraving 6 illustrations to accompany Bulletin No. 55, Bureau of Soils.....	6.90
Engraving 1 illustration to accompany Soil Survey of Dutchess County, N. Y., 1907.....	1.50
Engraving 1 illustration to accompany Soil Survey of Winn Parish, La., 1907.....	1.50
Engraving 1 illustration to accompany Soil Survey of Giles County, Tenn., 1907.....	1.50
Engraving 1 illustration to accompany Soil Survey of Johnstown Area, Pa., 1907.....	1.50

Engraving (wax, line, or zinc, and half-tones)—Continued.

Engraving 6 illustrations to accompany Soil Survey of Butte Valley, Cal., 1908.....	\$17.50
Reengraving 1 illustration to accompany Soil Survey of Butte Valley, Cal., 1908.....	1.75
Engraving 1 illustration to accompany Soil Survey of Lamar County, Ala., 1908.....	.75
Engraving 1 illustration to accompany Soil Survey of Parkersburg Area, W. Va., 1908.....	.75
Engraving 1 illustration to accompany Soil Survey of Overton County, Tenn., 1908.....	.75
Engraving 1 illustration to accompany Soil Survey of Holmes County, Miss., 1908.....	.75
Engraving 1 illustration to accompany Soil Survey of East and West Carroll Parishes, La., 1908.....	.75
Engraving 1 illustration to accompany Soil Survey of Franklin County, Tex., 1908.....	.99
Engraving 1 illustration to accompany Soil Survey of Grady County, Ga., 1908.....	.99
Engraving 2 illustrations to accompany Soil Survey of Modesto-Turlock Area, California, 1908.....	1.50
Engraving 4 illustrations to accompany Bulletin No. 73, Bureau of Statistics, Department of Agriculture.....	9.75
Engraving 3 illustrations to accompany Bulletin No. 38, Weather Bureau.....	5.70
Engraving 3 illustrations to accompany Instructions for Meteorological Observers, Weather Bureau.....	4.00
Engraving 4 illustrations to accompany Bulletin No. 97, Census Bureau.....	7.80
Engraving 2 illustrations to accompany Bulletin No. 98, Census Bureau.....	3.00
Engraving 15 illustrations to accompany Bulletin No. 100, Census Bureau.....	33.90
Engraving 14 illustrations to accompany Bulletin No. 101, Census Bureau.....	27.90
Engraving 13 illustrations to accompany Bulletin No. 102, Census Bureau.....	35.00
Engraving 1 illustration to accompany Pamphlet No. 10, Census Bureau.....	.75
Engraving 51 State Maps, Census Bureau.....	120.00
Alterations on 2 and reengraving 1 State Map, Census Bureau.....	4.27
Engraving 7 illustrations to accompany Tuberculosis in United States in 1907.....	13.00
Additional work on 7 illustrations to accompany Tuberculosis in United States in 1907.....	4.00
Engraving 2 illustrations to accompany Forest Products No. 2, Report on Lumber Cut United States, 1907, Census Bureau.....	2.00
Engraving 12 illustrations to accompany Special Report on Marriage and Divorce in the United States, 1867-1906, Inclusive, Census Bureau.....	9.75
Engraving 10 illustrations to accompany Special Report on Mortality, 1907, Census Bureau.....	57.80
Engraving 61 illustrations to accompany Report of First Census of United States, Historical and Statistical Aspect, 1790.....	127.00
Alterations on 4, and reengraving 1 illustration to accompany Report of First Census of United States, Historical and Statistical Aspect, 1790.....	5.00
Engraving 12 illustrations to accompany The Figure of the Earth and Isostasy from Measurements in the United States, U. S. Coast and Geodetic Survey.....	110.00
Engraving 20 illustrations to accompany General Instructions for Field-Work, U. S. Coast and Geodetic Survey.....	10.00
Engraving 25 illustrations to accompany Results of Observations made at the Coast and Geodetic Survey Observatory at Cheltenham, Md., 1901-1904.....	37.00
Engraving 2 illustrations to accompany Results of Observations made at the Coast and Geodetic Survey Observatory at Vieques, P. R., 1903-1904.....	5.90
Engraving 3 illustrations to accompany Results of Observations made at the Coast and Geodetic Survey Observatory at Baldwin, Kans., 1901-1904.....	15.75
Engraving 26 illustrations to accompany Results of Observations made at the Coast and Geodetic Survey Observatory at Sitka, Alaska, 1902-1904.....	68.50
Additional work on 20 illustrations to accompany Results of Observations made at the Coast and Geodetic Survey Observatory at Sitka, Alaska.....	12.00
Engraving 28 illustrations to accompany Results of Observations made at the Coast and Geodetic Survey Observatory near Honolulu, 1902-1904.....	48.90
Additional work on 2 illustrations to accompany Results of Observations made at the Coast and Geodetic Survey Observatory near Honolulu, 1902-1904.....	8.00
Engraving 1 illustration to accompany Fishes of Coastal Streams of Oregon and Northern California.....	1.90
Engraving 34 illustrations to accompany Aquatic Plants in Pond Culture.....	23.00
Engraving 2 illustrations to accompany Propagation and Protection of Rhine Salmon.....	2.25
Engraving 8 illustrations to accompany Apparatus and Methods used in the Marine Fish Hatchery, Fledeviggen, Norway.....	12.40
Engraving 1 illustration to accompany Goldfish and their Culture in Japan.....	1.19
Engraving 1 illustration to accompany The Structure and Functions of the Ear of the Squeteague.....	6.40
Engraving 2 illustrations to accompany Treatment of Fish Cultural Waters for the removal of Algae.....	1.99
Engraving 21 illustrations to accompany A Plan for an Educational Exhibit of Fisheries.....	60.50
Engraving 5 illustrations to accompany Riegard's Plan to Promote the Whitefish Production of the Great Lakes.....	9.90
Engraving 16 illustrations to accompany A Method of Lobster Culture.....	20.00
Engraving 23 illustrations to accompany A Method of Fish Culture and of Transporting Live Fishes.....	36.25
Engraving 3 illustrations to accompany International Regulations of the Fisheries of the High Seas.....	4.90
Engraving 14 illustrations to accompany Methods of Studying the Habits of Fishes, with an account of the breeding habits of the Horned Pigeon.....	16.90
Engraving 27 illustrations to accompany The Intensive Study of the Fauna and Flora of a Restricted Area of Sea Bottom.....	67.50
Engraving 6 illustrations to accompany Applications for Alleged American-Born Chinese, etc.....	4.00
Engraving 4 illustrations to accompany Information for Immigrants.....	5.00
Engraving 3 illustrations to accompany Bulletin No. 77, Bureau of Labor.....	2.85
Engraving 4 illustrations to accompany Bulletin No. 81, Bureau of Labor.....	9.90
Engraving 2 illustrations to accompany Submarine Distinguishing and Warning Flag.....	2.00
Engraving 11 illustrations to accompany List of Lights and Fog Signals on Atlantic and Gulf Coasts, 1908.....	22.00
Engraving 1 illustration to accompany Daily Consular and Trade Report, for September, 1908.....	3.90
Engraving 6 illustrations to accompany Daily Consular and Trade Reports for December, 1908.....	9.90
Engraving 5 illustrations to accompany Daily Consular and Trade Reports for January, 1909.....	7.90
Engraving 2 illustrations to accompany Daily Consular and Trade Reports for February, 1909.....	5.50
Engraving 2 illustrations to accompany Daily Consular and Trade Reports for March, 1909.....	3.90

Engraving (wax, line, or zinc, and half-tones)—Continued.	
Engraving 4 illustrations to accompany Daily Consular and Trade Reports for April, 1909.....	\$7.90
Engraving 5 illustrations to accompany Daily Consular and Trade Reports for May, 1909.....	8.50
Engraving 12 illustrations to accompany Manufacture of Woolen, Worsted, and Shoddy in France and England, and Jute in Scotland.....	32.50
Engraving 9 illustrations to accompany Lace Industry in England and France, 1908.....	24.40
Engraving 28 illustrations to accompany Machine Tool Trade in Germany, France, Switzerland, Italy, and United Kingdom.....	60.32
Engraving 7 illustrations to accompany Police and Dog Work in Europe.....	12.50
Engraving 1 illustration to accompany Chicago Harbor Anchorage Regulations, May 7, 1909.....	7.70
Engraving 2 illustrations to accompany Circular No. 16, Bureau of Standards.....	10.00
Engraving 37 illustrations to accompany Bulletin of the Bureau of Standards, No. 2, Vol. 5.....	120.50
Engraving 44 illustrations to accompany Bulletin of the Bureau of Standards, No. 3, Vol. 5.....	148.00
Engraving 16 illustrations to accompany Bulletin of the Bureau of Standards, No. 4, Vol. 5.....	30.00
Reengraving 1 illustration to accompany Bulletin of the Bureau of Standards, No. 4, Vol. 5.....	1.50
Engraving 1 illustration to accompany Report of the Board of Charities for the District of Columbia, 1908.....	6.25
Engraving 3 illustrations to accompany Report of Public Library of the District of Columbia, 1908.....	13.90
Engraving 1 illustration to accompany Report of Health Department of the District of Columbia, 1908.....	1.49
Alterations on 1 illustration to accompany Report of Health Department of the District of Columbia, 1908.....	.75
Engraving 33 illustrations to accompany Purification of the Water Supply of Washington, D. C.....	41.51
Engraving 1 illustration to accompany Yudin Book Plate.....	1.00
Engraving 5 illustrations to accompany Annual Report of Librarian of Congress for 1908.....	6.70
Engraving 1 portrait of A. R. Spofford.....	5.00
Engraving 1 illustration to accompany Information for Readers.....	6.00
Reengraving 1 illustration to accompany Information for Readers.....	4.00
Engraving 1 illustration to accompany Calendars for 1909, Library of Congress.....	17.50
Engraving 5 illustrations to accompany Annual Report of Commissioner of Education for 1907, Vol. 2.....	3.50
Engraving 1 illustration to accompany Annual Report of Commissioner of Education for 1908.....	1.75
Engraving 8 illustrations to accompany Annual Report of Commissioner of Education for 1908, Vol. 2.....	7.70
Engraving 1 illustration to accompany Annual Report of Commissioner of Indian Affairs for 1908.....	2.00
Engraving 2 illustrations to accompany Twenty-ninth Annual Report of U. S. Geological Survey for 1908.....	48.00
Corrections on 2 illustrations to accompany Twenty-ninth Annual Report of U. S. Geological Survey for 1908.....	9.00
Engraving 2 illustrations to accompany Annual Report of the Government Hospital for the Insane for 1908.....	27.00
Alterations on 2 illustrations to accompany Annual Report of the Government Hospital for the Insane for 1908.....	10.00
Engraving 3 illustrations to accompany Annual Report of Governor of Hawaii for 1908.....	8.70
Engraving 7 illustrations to accompany Annual Report of Superintendent of Mesa Verde National Park for 1908.....	15.00
Engraving 1 illustration to accompany Annual Report of Superintendent of Yellowstone National Park for 1908.....	4.50
Engraving 4 illustrations to accompany Annual Report of Superintendent of Sequoia and General Grant National Park for 1908.....	8.00
Engraving 2 illustrations to accompany Report of Wind Cave, Crater Lake, Sullys Hill, and Platte National Park, Casa Grande Ruin, and Minnesota National Forest Reservation.....	6.75
Engraving 6 illustrations to accompany Bulletin No. 5, Bureau of Education, for 1908.....	12.00
Engraving 6 illustrations to accompany Bulletin No. 3, Bureau of Education, for 1909.....	12.00
Engraving 40 illustrations to accompany Bulletin No. 4, Bureau of Education, for 1909.....	28.75
Engraving 2 illustrations to accompany Manual of Surveying Instructions for Survey of Mineral Lands.....	4.00
Engraving 9 illustrations to accompany Bulletin No. 341-A, U. S. Geological Survey.....	29.00
Alterations on 9 illustrations to accompany Bulletin No. 341-A, U. S. Geological Survey.....	5.00
Engraving 2 illustrations to accompany Bulletin No. 341-B, U. S. Geological Survey.....	1.90
Engraving 4 illustrations to accompany Bulletin No. 341-C, U. S. Geological Survey.....	4.90
Engraving 20 illustrations to accompany Bulletin No. 351, U. S. Geological Survey.....	7.90
Engraving 31 illustrations to accompany Bulletin No. 352, U. S. Geological Survey.....	30.70
Engraving 15 illustrations to accompany Bulletin No. 353, U. S. Geological Survey.....	10.40
Engraving 42 illustrations to accompany Bulletin No. 354, U. S. Geological Survey.....	33.50
Engraving 28 illustrations to accompany Bulletin No. 355, U. S. Geological Survey.....	49.75
Engraving 14 illustrations to accompany Bulletin No. 356, U. S. Geological Survey.....	25.00
Engraving 1 illustration to accompany Bulletin No. 357, U. S. Geological Survey.....	.89
Engraving 18 illustrations to accompany Bulletin No. 358, U. S. Geological Survey.....	26.00
Engraving 41 illustrations to accompany Bulletin No. 359, U. S. Geological Survey.....	91.00
Engraving 18 illustrations to accompany Bulletin No. 361, U. S. Geological Survey.....	23.90
Engraving 41 illustrations to accompany Bulletin No. 363, U. S. Geological Survey.....	47.00
Engraving 11 illustrations to accompany Bulletin No. 364, U. S. Geological Survey.....	25.00
Engraving 3 illustrations to accompany Bulletin No. 365, U. S. Geological Survey.....	2.40
Engraving 5 illustrations to accompany Bulletin No. 366, U. S. Geological Survey.....	8.80
Engraving 26 illustrations to accompany Bulletin No. 367, U. S. Geological Survey.....	30.00
Engraving 3 illustrations to accompany Bulletin No. 368, U. S. Geological Survey.....	8.40
Engraving 106 illustrations to accompany Bulletin No. 370, U. S. Geological Survey.....	223.00
Additional work on 6 illustrations to accompany Bulletin No. 370, U. S. Geological Survey.....	5.00
Engraving 13 illustrations to accompany Bulletin No. 371, U. S. Geological Survey.....	39.00
Engraving 42 illustrations to accompany Bulletin No. 373, U. S. Geological Survey.....	45.00
Engraving 22 illustrations to accompany Bulletin No. 374, U. S. Geological Survey.....	33.00
Engraving 2 illustrations to accompany Bulletin No. 375, U. S. Geological Survey.....	3.85
Engraving 23 illustrations to accompany Bulletin No. 376, U. S. Geological Survey.....	24.90
Engraving 43 illustrations to accompany Bulletin No. 379, U. S. Geological Survey.....	60.00
Engraving 7 illustrations to accompany Bulletin No. 380-A, U. S. Geological Survey.....	13.32

Engraving (wax, line, or zinc, and half-tones)—Continued.

Engraving 2 illustrations to accompany Bulletin No. 380-B, U. S. Geological Survey.....	\$2.35
Engraving 1 illustration to accompany Bulletin No. 380-D, U. S. Geological Survey.....	.90
Engraving 14 illustrations to accompany Bulletin No. 380-E, U. S. Geological Survey.....	11.60
Engraving 1 illustration to accompany Bulletin No. 380-H, U. S. Geological Survey.....	1.86
Engraving 2 illustrations to accompany Bulletin No. 380-I, U. S. Geological Survey.....	2.40
Engraving 2 illustrations to accompany Bulletin No. 380-J, U. S. Geological Survey.....	2.40
Engraving 1 illustration to accompany Bulletin No. 380-M, U. S. Geological Survey.....	1.20
Engraving 4 illustrations to accompany Bulletin No. 380-N, U. S. Geological Survey.....	2.40
Engraving 9 illustrations to accompany Bulletin No. 382, U. S. Geological Survey.....	40.00
Engraving 1 illustration to accompany Bulletin No. 383, U. S. Geological Survey.....	2.20
Engraving 5 illustrations to accompany Bulletin No. 384, U. S. Geological Survey.....	5.14
Engraving 12 illustrations to accompany Bulletin No. 385, U. S. Geological Survey.....	24.75
Engraving 32 illustrations to accompany Bulletin No. 386, U. S. Geological Survey.....	34.00
Engraving 14 illustrations to accompany Bulletin No. 387, U. S. Geological Survey.....	62.75
Engraving 10 illustrations to accompany Bulletin No. 388, U. S. Geological Survey.....	11.40
Engraving 14 illustrations to accompany Bulletin No. 389, U. S. Geological Survey.....	14.80
Engraving 1 illustration to accompany Professional Paper No. 60, U. S. Geological Survey.....	.75
Engraving 51 illustrations to accompany Professional Paper No. 61, U. S. Geological Survey.....	51.00
Alterations on 3 illustrations to accompany Professional Paper No. 63, U. S. Geological Survey.....	8.00
Engraving 85 illustrations to accompany Professional Paper No. 64, U. S. Geological Survey.....	168.00
Reengraving 1 illustration to accompany Professional Paper No. 64, U. S. Geological Survey.....	1.00
Engraving 35 illustrations to accompany Professional Paper No. 65, U. S. Geological Survey.....	70.00
Engraving 34 illustrations to accompany Professional Paper No. 66, U. S. Geological Survey.....	24.00
Engraving 37 illustrations to accompany Professional Paper No. 67, U. S. Geological Survey.....	110.00
Engraving 13 illustrations to accompany Water-Supply Paper No. 220, U. S. Geological Survey.....	22.90
Alterations on 1 illustration to accompany Water-Supply Paper No. 220, U. S. Geological Survey.....	1.50
Engraving 9 illustrations to accompany Water-Supply Paper No. 221, U. S. Geological Survey.....	34.00
Engraving 32 illustrations to accompany Water-Supply Paper No. 223, U. S. Geological Survey.....	232.52
Engraving 6 illustrations to accompany Water-Supply Paper No. 224, U. S. Geological Survey.....	12.00
Engraving 22 illustrations to accompany Water-Supply Paper No. 225, U. S. Geological Survey.....	44.90
Engraving 1 illustration to accompany Water-Supply Paper No. 226, U. S. Geological Survey.....	2.50
Engraving 14 illustrations to accompany Water-Supply Paper No. 227, U. S. Geological Survey.....	17.60
Engraving 7 illustrations to accompany Water-Supply Paper No. 228, U. S. Geological Survey.....	17.00
Engraving 1 illustration to accompany Water-Supply Paper No. 229, U. S. Geological Survey.....	3.40
Engraving 14 illustrations to accompany Water-Supply Paper No. 230, U. S. Geological Survey.....	30.00
Engraving 5 illustrations to accompany Water-Supply Paper No. 231, U. S. Geological Survey.....	10.00
Engraving 1 illustration to accompany Production of Iron Ores, etc., in 1907.....	1.25
Engraving 1 illustration to accompany Production of Petroleum in 1907.....	.75
Engraving 4 illustrations to accompany Production of Coal in 1907.....	4.50
Engraving 2 illustrations to accompany Cement Industry in United States in 1908.....	2.40
Engraving 1 seal of Geological Survey.....	18.00
Reengraving 2 illustrations to accompany Gross Morbid Anatomy of the Brain in the Insane.....	10.00
Engraving 673 illustrations to accompany Official Gazette, Vol. 135, July 7, 1908.....	168.25
Engraving 722 illustrations to accompany Official Gazette, Vol. 135, July 14, 1908.....	180.50
Engraving 626 illustrations to accompany Official Gazette, Vol. 135, July 21, 1908.....	156.50
Engraving 698 illustrations to accompany Official Gazette, Vol. 135, July 28, 1908.....	174.50
Engraving 680 illustrations to accompany Official Gazette, Vol. 135, August 4, 1908.....	125.40
Engraving 736 illustrations to accompany Official Gazette, Vol. 135, August 11, 1908.....	139.84
Engraving 699 illustrations to accompany Official Gazette, Vol. 135, August 18, 1908.....	132.81
Engraving 647 illustrations to accompany Official Gazette, Vol. 135, August 25, 1908.....	122.93
Engraving 691 illustrations to accompany Official Gazette, Vol. 136, September 1, 1908.....	131.29
Engraving 680 illustrations to accompany Official Gazette, Vol. 136, September 8, 1908.....	129.20
Engraving 695 illustrations to accompany Official Gazette, Vol. 136, September 15, 1908.....	132.05
Engraving 643 illustrations to accompany Official Gazette, Vol. 136, September 22, 1908.....	122.17
Engraving 699 illustrations to accompany Official Gazette, Vol. 136, September 29, 1908.....	132.81
Engraving 715 illustrations to accompany Official Gazette, Vol. 136, October 6, 1908.....	135.85
Engraving 789 illustrations to accompany Official Gazette, Vol. 136, October 13, 1908.....	149.91
Engraving 737 illustrations to accompany Official Gazette, Vol. 136, October 20, 1908.....	140.03
Engraving 715 illustrations to accompany Official Gazette, Vol. 136, October 27, 1908.....	135.85
Engraving 745 illustrations to accompany Official Gazette, Vol. 137, November 3, 1908.....	141.55
Engraving 764 illustrations to accompany Official Gazette, Vol. 137, November 10, 1908.....	145.16
Engraving 761 illustrations to accompany Official Gazette, Vol. 137, November 17, 1908.....	144.59
Engraving 741 illustrations to accompany Official Gazette, Vol. 137, November 24, 1908.....	140.79
Engraving 796 illustrations to accompany Official Gazette, Vol. 137, December 1, 1908.....	151.24
Engraving 773 illustrations to accompany Official Gazette, Vol. 137, December 8, 1908.....	146.87
Engraving 730 illustrations to accompany Official Gazette, Vol. 137, December 15, 1908.....	138.70
Engraving 678 illustrations to accompany Official Gazette, Vol. 137, December 22, 1908.....	128.82
Engraving 867 illustrations to accompany Official Gazette, Vol. 137, December 29, 1908.....	164.73
Engraving 836 illustrations to accompany Official Gazette, Vol. 138, January 5, 1909.....	158.84
Engraving 853 illustrations to accompany Official Gazette, Vol. 138, January 12, 1909.....	162.07
Engraving 694 illustrations to accompany Official Gazette, Vol. 138, January 19, 1909.....	131.86
Engraving 593 illustrations to accompany Official Gazette, Vol. 138, January 26, 1909.....	112.67
Engraving 641 illustrations to accompany Official Gazette, Vol. 139, February 2, 1909.....	121.79
Engraving 803 illustrations to accompany Official Gazette, Vol. 139, February 9, 1909.....	152.57
Engraving 796 illustrations to accompany Official Gazette, Vol. 139, February 16, 1909.....	151.24
Engraving 785 illustrations to accompany Official Gazette, Vol. 139, February 23, 1909.....	149.15
Engraving 770 illustrations to accompany Official Gazette, Vol. 140, March 2, 1909.....	146.30
Engraving 778 illustrations to accompany Official Gazette, Vol. 140, March 9, 1909.....	147.82
Engraving 739 illustrations to accompany Official Gazette, Vol. 140, March 16, 1909.....	140.41
Engraving 747 illustrations to accompany Official Gazette, Vol. 140, March 23, 1909.....	141.93
Engraving 639 illustrations to accompany Official Gazette, Vol. 140, March 30, 1909.....	121.41
Engraving 844 illustrations to accompany Official Gazette, Vol. 141, April 6, 1909.....	160.36
Engraving 845 illustrations to accompany Official Gazette, Vol. 141, April 13, 1909.....	160.55
Engraving 930 illustrations to accompany Official Gazette, Vol. 141, April 20, 1909.....	176.70
Engraving 898 illustrations to accompany Official Gazette, Vol. 141, April 27, 1909.....	170.62
Engraving 937 illustrations to accompany Official Gazette, Vol. 142, May 4, 1909.....	178.03
Engraving 845 illustrations to accompany Official Gazette, Vol. 142, May 11, 1909.....	160.55
Engraving 888 illustrations to accompany Official Gazette, Vol. 142, May 18, 1909.....	168.72

Engraving (wax, line, or zinc, and half-tones)—Continued.	
Engraving 792 illustrations to accompany Official Gazette, Vol. 142, May 25, 1909.....	\$150.48
Engraving 748 illustrations to accompany Official Gazette, Vol. 143, June 1, 1909.....	142.12
Engraving 926 illustrations to accompany Official Gazette, Vol. 143, June 8, 1909.....	175.94
Engraving 927 illustrations to accompany Official Gazette, Vol. 143, June 15, 1909.....	176.13
Engraving 1 illustration to accompany Form No. 2, 362 Record Sheets, United States Patent Office.....	7.50
Engraving 193 illustrations to accompany Annual Report of Isthmian Canal Commission, 1908..	640.00
Reengraving 1 illustration to accompany Annual Report of Isthmian Canal Commission for 1908..	6.00
Engraving 1 illustration to accompany Form No. 631, Isthmian Canal Commission.....	4.50
Engraving 1 illustration to accompany Form No. 632, Isthmian Canal Commission.....	4.50
Engraving 1 illustration to accompany Annual Report, Form A, Interstate Commerce Commission.....	1.00
Engraving 15 illustrations to accompany Report of Block Signal and Train Control Board, Interstate Commerce Commission.....	31.00
Engraving 1 illustration to accompany Green Bay Business Men's Association <i>v. B. & O. R. R. Co.</i> , No. 1695, Interstate Commerce Commission.....	2.15
Engraving 1 illustration to accompany Cedar Hill Coal & Coke Co. <i>v. Atchison, Topeka and Santa Fe R. R. Co.</i> , Interstate Commerce Commission.....	1.40
Engraving 1 illustration to accompany Proceedings of National Association of Railway Commissioners, 1908, Interstate Commerce Commission.....	2.00
Engraving 1 illustration to accompany Enterprise Fuel Co. <i>v. Pa. R. R. Co. et al.</i> , No. 1587, Interstate Commerce Commission.....	2.25
Engraving 1 illustration to accompany International and Great Northern R. R. Co. <i>v. United States</i> , Interstate Commerce Commission.....	1.95
Reengraving 1 illustration to accompany International and Great Northern R. R. Co. <i>v. United States</i> , Interstate Commerce Commission.....	2.00
Engraving 1 illustration to accompany Commercial Club of Hattiesburg <i>v. Ala. Great Southern R. R. Co.</i> , Interstate Commerce Commission.....	2.00
Engraving 1 illustration to accompany Decisions of United States Geographic Board.....	7.00
Engraving 1 Seal of Department of State.....	1.00
Engraving 11 illustrations to accompany History of the Seal of the United States.....	12.50
Engraving 1 illustration to accompany United States <i>v. N. Y. Central & Hudson River R. R. Co.</i> , No. 285, Department of Justice.....	4.00
Engraving 42 illustrations to accompany United States <i>v. Standard Oil Co. et al.</i> , Department of Justice.....	187.53
Additional work on 3 illustrations to accompany United States <i>v. Standard Oil Co. et al.</i> , Department of Justice.....	37.92
Engraving 10 illustrations to accompany Register of Department of Justice.....	21.00
Engraving 5 illustrations to accompany Transcript of Record in Case of <i>C. M. Pendleton v. United States</i> , No. 245, October Term, U. S. Supreme Court.....	23.25
Engraving 1 illustration to accompany Aetna Construction Co. <i>v. United States</i> , Court of Claims.....	3.00
Engraving 5 illustrations to accompany General Instructions for Painting and Cementing Vessels.....	2.84
Engraving 3 illustrations to accompany General Specifications, Appendix 1, Navy Department.....	1.50
Engraving 2 illustrations to accompany General Specifications Appendix 8, Navy Department.....	19.00
Engraving 4 illustrations to accompany Administrative Instructions for Heads of Construction and Repair, etc.....	2.69
Engraving 15 illustrations to accompany General Specifications for Building Ships of the U. S. Navy.....	20.50
Engraving 4 illustrations to accompany The American Ephemeris and Nautical Almanac, 1912, 1st Edition.....	4.25
Engraving 5 illustrations to accompany The Use of Oil to Calm the Sea (reprint).....	2.40
Engraving 6 illustrations to accompany Compass on the Great Lakes (reprint).....	4.90
Engraving 1 illustration to accompany Supplement to H. O. Publication No. 38, U. S. Navy.....	.70
Engraving 6 illustrations to accompany H. O. Publication No. 100, U. S. Navy.....	2.40
Engraving 1 illustration to accompany H. O. Publication No. 105, U. S. Navy.....	.80
Engraving 4 illustrations to accompany General Signal Book, U. S. Navy.....	5.90
Engraving 2 illustrations to accompany Changes in Uniform Regulations No. 5, U. S. Navy.....	8.50
Engraving 21 illustrations to accompany Special Order No. 7, Navy Department.....	4.90
Engraving 4 illustrations to accompany Report of Autumn Target Practice 1908, U. S. Navy.....	6.00
Engraving 43 illustrations to accompany Experiments with High Explosives at the Naval Torpedo Station.....	129.00
Reengraving 1 illustration to accompany Experiments with High Explosives at the Naval Torpedo Station.....	5.72
Engraving 1 illustration to accompany Ordnance Pamphlet No. 9, Navy Department.....	2.75
Engraving 1 illustration to accompany Ordnance Pamphlet No. 29, Navy Department.....	3.00
Engraving 4 illustrations to accompany Ordnance Pamphlet No. 323, Navy Department.....	19.74
Engraving 5 illustrations to accompany Ordnance Pamphlet No. 362, Navy Department.....	9.00
Reengraving 1 illustration to accompany Ordnance Pamphlet No. 362, Navy Department.....	1.40
Engraving 72 illustrations to accompany Specifications for Navy Department (Miscellaneous).....	189.33
Engraving 1 illustration to accompany Specifications 14L14, Navy Department.....	2.30
Engraving 1 illustration to accompany Specification 30D1, Navy Department.....	3.00
Engraving 1 illustration to accompany Specification 54L1, Navy Department.....	3.00
Engraving 1 illustration to accompany Specification 26M1, Navy Department.....	3.40
Engraving 1 illustration to accompany Specification 65F1, Navy Department.....	1.00
Engraving 1 illustration to accompany Specification 62G1, Navy Department.....	1.40
Engraving 2 illustrations to accompany Specification 62C1, Navy Department.....	3.00
Engraving 2 illustrations to accompany Specification 12R1, Navy Department.....	3.90
Engraving 1 illustration to accompany Specification 43R1, Navy Department.....	5.40
Engraving 1 illustration to accompany Specification 1201, Navy Department.....	1.90
Engraving 1 illustration to accompany Specification 47S6, Navy Department.....	1.00
Engraving 1 illustration to accompany Specification 42H26, Navy Department.....	4.90
Engraving 3 illustrations to accompany Specification 62H1, Navy Department.....	3.00
Engraving 1 illustration to accompany Specification 62H2, Navy Department.....	2.25
Engraving 15 illustrations to accompany Memorandum No. 96, Navy Department.....	3.90
Engraving 10 Miscellaneous Seals for Navy Department.....	65.00
Engraving 2 illustrations to accompany Annual Report of Surgeon-General U. S. Navy, 1908....	3.50

Engraving (wax, line, or zinc, and half-tones)—Continued.	
Engraving 1 illustration to accompany American Nautical Almanac for 1909, 2d Edition.....	\$6.75
Engraving 3 illustrations to accompany Opinions of Assistant Attorney-General for Post-Office Department.....	3.75
Engraving 1 illustration to accompany Index Cards, Rural Mail Service.....	1.90
Engraving 13 illustrations to accompany Bulletin No. 30, Part 2, Bureau of Ethnology.....	12.20
Engraving 3 illustrations to accompany Bulletin No. 38, Bureau of Ethnology.....	11.40
Additional work on illustrations to accompany Bulletin No. 38, Bureau of Ethnology.....	16.00
Engraving 3 illustrations to accompany Bulletin No. 40, Part 1, Bureau of Ethnology.....	1.40
Engraving 100 illustrations to accompany Bulletin No. 41, Bureau of Ethnology.....	73.50
Engraving 38 illustrations to accompany Bulletin No. 42, Bureau of Ethnology.....	44.00
Engraving 1 illustration to accompany Annual Report of American Historical Association for 1907.....	3.50
Engraving 1 illustration—Prints of Plate, Smithsonian Institution.....	1.95
Engraving 1 Map, Smithsonian Institution.....	25.00
Engraving 3 illustrations to accompany Report of National Museum for 1908.....	8.90
Reengraving 3 illustrations to accompany Report of National Museum for 1908.....	16.50
Engraving 21 illustrations to accompany Bulletin No. 63, National Museum.....	37.50
Reengraving 3 illustrations to accompany Bulletin No. 63, National Museum.....	10.50
Engraving 16 illustrations to accompany Bulletin 64, National Museum.....	103.00
Engraving 60 illustrations to accompany Bulletin No. 65, National Museum.....	88.86
Engraving 12 illustrations to accompany Contributions from U. S. National Herbarium, Vol. 12, Part 4.....	18.95
Engraving 11 illustrations to accompany Contributions from U. S. National Herbarium, Vol. 12, Part 5.....	12.50
Engraving 39 illustrations to accompany Contributions from U. S. National Herbarium, Vol. 12, Part 7.....	42.00
Engraving 35 illustrations to accompany Contributions from U. S. National Herbarium, Vol. 12, Part 8.....	43.00
Engraving 15 illustrations to accompany Contributions from U. S. National Herbarium, Vol. 12, Part 9.....	49.00
Reengraving 1 illustration to accompany Contributions from U. S. National Herbarium, Vol. 12, Part 9.....	2.00
Engraving 26 illustrations to accompany Contributions from U. S. National Herbarium, Vol. 12, Part 10.....	60.00
Engraving 10 illustrations to accompany Contributions from U. S. National Herbarium, Vol. 13, Part 1.....	28.32
Engraving 167 illustrations to accompany Proceedings of U. S. National Museum, Vol. 34.....	259.71
Engraving 54 illustrations to accompany Proceedings of U. S. National Museum, Vol. 35.....	93.00
Engraving 199 illustrations to accompany Proceedings of U. S. National Museum, Vol. 36.....	462.85
Additional work on 1 illustration to accompany Proceedings of U. S. National Museum, Vol. 36.....	1.50
Engraving 3 facsimile Signatures of John S. Leech.....	1.80
Engraving 1 facsimile Signature of R. B. Marshall.....	.60
Engraving 1 facsimile Signature of John R. Berg.....	.60
Engraving 1 facsimile Signature of Jesse E. Wilson.....	.60
Engraving 1 facsimile Signature of W. F. Fowler.....	.60
Engraving 1 facsimile Signature of Richard K. Campbell.....	.60
Engraving 1 facsimile Signature of H. C. Rizer.....	.60
Engraving 1 plate for Tobacco Labels for U. S. Custom Service.....	2.75
Engraving 1 illustration to accompany Article on Pellagra.....	2.75
Engraving 18 illustrations to accompany Hygienic Laboratory Bulletin No. 46.....	95.00
Engraving 8 illustrations to accompany The Present Status of the Leprosy Problem in Hawaii.....	45.00
Engraving 2 illustrations to accompany Information Relative to Removal of Derelicts, etc.....	3.75
Engraving 1 illustration to accompany Annual Report of Chief of Coast Artillery, U. S. Army, for 1908.....	1.75
Engraving 19 illustrations to accompany Annual Report of Surgeon-General, U. S. Army, for 1908.....	35.00
Additional work on 4 illustrations to accompany Annual Report of Surgeon-General, U. S. Army, for 1908.....	6.00
Engraving 16 illustrations to accompany Annual Report of Chief of Engineers for 1908.....	55.80
Engraving 10 illustrations to accompany Annual Report of Superintendent U. S. Military Academy for 1908.....	34.50
Engraving 22 illustrations to accompany Report of Board of Road Commissioners for Alaska for 1908.....	64.00
Engraving 9 illustrations to accompany Report of Philippine Commission, 1908.....	31.75
Engraving 8 illustrations to accompany General Orders, No. —, Adjutant-General's Office.....	9.00
Engraving 2 illustrations to accompany Artillery Memorandum No. 2, November, 1908.....	2.90
Engraving 1 illustration to accompany Soldier's Handbook, U. S. Army, 1908, Revised.....	1.80
Engraving 4 illustrations to accompany Provisional Regulations for Saber Exercises, U. S. Army, 1908, Revised.....	2.40
Engraving 3 illustrations to accompany Cavalry Drill Regulations for 1902, Amended 1909.....	2.20
Engraving 26 illustrations to accompany Provisional Small Arms for the U. S. Army and for the Organized Militia of the United States, 1909.....	29.40
Engraving 42 illustrations to accompany Coast Artillery Drill Regulations, U. S. Army, 1909.....	21.75
Reengraving 1 illustration to accompany Coast Artillery Drill Regulations, U. S. Army, 1909.....	1.00
Engraving 1 illustration to accompany Artillery Bulletin No. 50, Serial 59, Coast Artillery.....	3.19
Engraving 1 illustration to accompany Form No. 445, War Department.....	2.00
Engraving 1 illustration to accompany Form No. 1659, War Department.....	2.95
Engraving 21 illustrations to accompany Form No. 1719, War Department.....	52.30
Alterations on 2 illustrations to accompany Form No. 1719, War Department.....	2.10
Engraving 11 illustrations to accompany Form No. 1761, War Department.....	20.00
Engraving 1 illustration to accompany Form No. 1793, War Department.....	2.60
Engraving 2 illustrations to accompany Form No. 1873, War Department.....	6.48
Engraving 2 illustrations to accompany Form No. 1919, War Department.....	2.45
Engraving 2 illustrations to accompany Form No. 1923, War Department.....	1.40
Engraving 3 illustrations to accompany Form No. 1925, War Department.....	1.90
Engraving 2 illustrations to accompany Form No. 1957, War Department.....	9.00
Engraving 14 illustrations to accompany Examination for Detail for Duty in Ordnance Department.....	23.00

Engraving (wax, line, or zinc, and half-tones)—Continued.	
Engraving 93 illustrations to accompany Doc. No. 325, Pack Transportation, Quartermaster-General's Office.....	\$221.40
Engraving 1 illustration to accompany Scheme of Organization, Government Printing Office..	16.70
Engraving 1 illustration to accompany Decisions of Interior Department Relating to Public Lands, Vol. 32, for Superintendent of Documents, Government Printing Office.....	3.50
Total engraving.....	18,556.10
Less discount.....	30.60
Net total engraving.....	18,525.50

RECAPITULATION.

Net total lithographing, 1909 appropriation.....	\$58,680.14
Net total engraving, 1909 appropriation.....	18,525.50
Grand total.....	77,205.64

No. 7.—*Statement of allotments and special appropriations made for Congress, the executive and judicial departments, and the independent government establishments, of transfers and deposits to the credit thereof, and of the total charges for work executed thereunder, for the fiscal year ended June 30, 1909.*

Congress, departments, etc.	Allotments of appropriation.	Special appropriations.	Total of transfers and deposits to November 1, 1909.	Total of allotments, special appropriations, and transfers and deposits.	Total charges for work executed.
Congress.....	\$1,824,900.00	\$245,000.00	\$2,069,900.00	\$2,181,756.32
Private orders.....	5,012.37
Private orders for speeches.....	25,473.05
Government Printing Office.....	43,205.91
Office of the Superintendent of Documents.....	\$23,898.34	23,898.34	162,324.39
State Department.....	42,000.00	2,270.81	44,270.81	37,990.79
Treasury Department.....	325,000.00	40,000.00	9,672.62	374,672.62	370,038.93
War Department.....	275,000.00	33,281.86	308,281.86	283,009.45
Navy Department.....	153,000.00	10,300.00	94,507.96	257,807.96	256,837.93
Interior Department.....	254,000.00	10,000.00	41,042.46	305,042.46	283,090.58
Patent Office.....	525,000.00	106,500.00	631,500.00	501,018.57
Smithsonian Institution.....	72,600.00	72,600.00	69,415.67
Geological Survey, illustrations.....	35,000.00	35,000.00	34,987.10
Geological Survey.....	140,000.00	140,000.00	113,468.42
Department of Justice.....	33,000.00	63,289.45	96,289.45	96,276.32
Post-Office Department.....	350,000.00	95,268.68	445,268.68	418,835.40
Department of Agriculture.....	460,000.00	756.97	460,756.97	460,586.96
Department of Commerce and Labor.....	375,000.00	15.74	375,015.74	374,955.65
Census Office.....	125,000.00	20,040.94	145,040.94	112,461.25
Supreme Court of the United States.....	10,000.00	7,000.00	17,000.00	15,279.25
Supreme Court of the District of Columbia.....	1,500.00	1,500.00	1,049.55
Court of Claims.....	15,000.00	5,000.00	20,000.00	19,032.62
Library of Congress.....	202,000.00	160.35	202,160.35	195,423.28
Executive Office.....	2,000.00	1,000.00	3,000.00	3,000.00
Interstate Commerce Commission.....	60,000.00	40,000.00	100,000.00	97,242.20
International Bureau of American Republics.....	20,000.00	20,000.00	18,837.23
Isthmian Canal Commission.....	41,816.31	41,816.31	41,872.07
Commissioners of the District of Columbia.....	1,766.91	1,766.91	2,010.28
Monetary Commission.....	11,939.17
Immigration Commission.....	3,954.06	3,954.06	4,275.51
Sundry accounts.....	1,727.86	1,727.86	1,736.91
Total.....	5,300,000.00	464,800.00	433,471.32	6,198,271.32	6,242,443.13

No. 8.—*Classified statement of the printing and binding executed for Congress, the executive total charges for the principal items thereof,*

CONGRESS.

Kind or description of work.	Copies.	Type pages.	Number of printed pages.	Publications bound.	Charges.
					Composition.
Authorized by law:					
Octavo publications—					
Executed in part in prior fiscal years.....	491,416	11,708	319,718,772	395,844	\$327.30
Executed in whole during fiscal year.....	741,131	55,000	272,600,617	285,987	14,091.87
Executed in part, to be completed.....					996.83
Total.....	1,232,547	66,708	592,319,389	681,831	15,416.00
Royal octavo publications—					
Executed in whole during fiscal year.....	42,405	519	4,241,656	37,513	634.36
Executed in part, to be completed.....					879.38
Total.....	42,405	519	4,241,656	37,513	1,513.74
Quarto publications—					
Executed in part in prior fiscal years.....	49,855	17,002	52,719,997	25,478	10,065.12
Executed in whole during fiscal year.....	75,712	20,800	37,131,344	19,653	29,922.27
Executed in part, to be completed.....					3,487.92
Total.....	125,567	37,802	89,851,341	45,131	43,475.31
Congressional Record, 27,172 copies printed of each issue, second session, Sixtieth Congress, and 25,000 copies of each issue, first session, Sixty-first Congress:					
Executed in part in prior fiscal years.....		9,661	57,086,849	53,181	10,768.40
Executed in whole during fiscal year.....		15,456	274,837,508	2,500	60,430.76
Executed in part, to be completed.....					8,025.12
Total.....		25,117	331,924,357	55,681	79,224.28
Subsequent editions—					
Executed in part in prior fiscal years.....	6,000	13,077	6,538,500	6,000	611.84
Executed in whole during fiscal year.....	152,329	34,078	86,408,003	115,055	3,112.71
Executed in part, to be completed.....					346.74
Total.....	158,329	47,155	92,946,503	121,055	4,071.29
Publications for International Exchange—					
Executed in part in prior fiscal years.....	448	909	122,176	256
Executed in whole during fiscal year.....	61,120	64,806	4,145,280	3,200
Executed in part, to be completed.....				
Total.....	61,568	65,715	4,267,456	3,456
General miscellaneous charges:					
Executed in whole during fiscal year.....					35.15
Total charge.....					143,735.77
SENATE.					
Franked envelopes:					
Executed in whole during fiscal year.....	2,211,600				195.85
Document and seed franks:					
Executed in whole during fiscal year.....	3,358,090				243.95
Confidential for executive sessions:					
Executed in whole during fiscal year.....	5,961	2,181	91,507	16	3,937.03
Executed in part, to be completed.....					10,894.40
Total.....	5,961	2,181	91,507	14,831.43
Bills, resolutions, and amendments:					
Public, joint, simple, and concurrent, each.....	700			
Executed in whole during fiscal year.....		12,140	8,477,246		16,221.54
Private, each.....	365			
Executed in whole during fiscal year.....		9,010	3,297,806		10,427.42
Engrossed, each.....	10			
Executed in whole during fiscal year.....		1,145	11,450		1,341.68
Enrolled, each.....	4			
Executed in whole during fiscal year.....		532	2,128		1,212.80
Total.....		22,827	11,788,630	29,203.44

tive and judicial departments, and the independent government establishments, and the during the fiscal year ended June 30, 1909.

CONGRESS—Continued.

Charges—Continued.									
Alterations and corrections.	Electrotyping and stereotyping.	Press-work.	Folding and covering.	Illustrations.	Paper.	Binding.	Rush and overtime work.	Miscellaneous items.	Total.
\$194.72	\$2,136.00	\$28,834.94	\$55,452.65	\$10.86	\$51,867.08	\$66,314.82			\$205,138.37
528.64	5,134.42	31,705.45	46,246.85	9,504.06	43,945.24	62,793.15	\$466.39	\$1,125.92	215,541.99
154.08	308.50	4,116.49	2,975.61	30,894.48	8,072.57	11,445.25		254.00	59,217.81
877.44	7,578.92	64,656.88	104,675.11	40,409.40	103,884.89	140,553.22	466.39	1,379.92	479,898.17
20.48	221.12	821.90	684.99		1,058.19	8,838.49			12,279.53
20.80	323.56	612.24	273.88		1,161.75				3,271.61
41.28	544.68	1,434.14	958.87		2,219.94	8,838.49			15,551.14
433.12	3,260.13	9,843.40	7,974.50		21,019.38	23,573.80			76,169.45
486.21	3,700.74	9,114.59	7,578.58	653.69	13,109.19	12,571.69	2,501.94	239.08	79,877.98
285.76	2,531.51	2,745.05	1,176.29		3,100.61			50.00	13,377.14
1,205.09	9,492.38	21,703.04	16,729.37	653.69	37,229.18	36,145.49	2,501.94	289.08	169,424.57
104.48	6,360.38	7,411.90	3,557.23		9,075.53	84,380.52			121,553.96
	12,173.94	57,009.18	75,305.68	88.00	76,798.32	2,250.00	56,351.43	5,824.53	346,336.32
	5,256.76	5,701.40	3,493.70		8,770.86	26,850.80			58,098.64
104.48	23,791.08	70,122.48	82,356.61	88.00	94,644.71	113,481.32	56,351.43	5,824.53	525,988.92
30.48	1,630.77	2,294.40	620.42		1,134.30	9,130.00		956.00	14,746.96
		12,735.86	11,035.14	3,831.45	13,395.87	31,338.26		2,074.50	79,185.04
		16,264.89	10,824.86	16,709.86	23,660.88	6,869.44		206.00	74,882.67
30.48	1,630.77	31,295.15	22,480.42	20,541.31	38,191.05	47,337.70		3,236.50	168,814.67
		16.62	20.22	2.64	25.02	72.32			136.82
		810.08	833.61	103.53	1,160.76	1,226.54	.94	15.35	4,155.81
		55.73	23.03	22.59	88.49	25.86		72.00	287.70
		882.43	881.86	128.76	1,274.27	1,324.72	.94	87.35	4,580.33
	.42	46.89	.25		55.87			10,904.28	11,042.86
2,258.77	43,038.25	190,141.01	228,082.49	61,821.16	277,499.91	347,680.94	59,320.70	21,721.66	1,375,300.66
	25.94	1,397.25			5,684.57			3.25	7,306.86
	10.60	1,110.07			604.79			146.98	2,116.39
16.80	625.40	35.09			152.76	42.28	787.26	42.50	5,639.12
216.48		874.90			381.12				12,366.90
233.28	625.40	909.99			533.88	42.28	787.26	42.50	18,006.02
		7,609.76	2,023.42	6.00	2,676.88		5,760.22	263.18	34,561.00
		8,027.94	27.57		1,047.92		4,019.27	565.32	24,115.44
		420.45	34.44		83.32		377.27	7.22	2,264.38
		345.80			112.16			26.60	1,697.36
		16,403.95	2,085.43	6.00	3,920.28		10,156.76	862.32	62,638.18

No. 8.—*Classified statement of the printing and binding executed for Congress, the executive total charges for the principal items thereof, during*

CONGRESS—Continued.

Kind or description of work.	Copies.	Type pages.	Number of printed pages.	Publications bound.	Charges.
					Composition.
SENATE—Continued.					
Reports:					
Public, each.....	661				
Executed in whole during fiscal year.....		2,376	1,570,517		\$5,680.63
Private, each.....	359				
Executed in whole during fiscal year.....		454	162,986		1,034.70
Total.....		2,830	1,733,503		6,715.33
Documents:					
Octavo—					
Executed in part in prior fiscal years.....	3,320	1,591	2,045,163		501.60
Executed in whole during fiscal year.....	40,067	11,128	15,025,526		23,141.39
Executed in part, to be completed.....					660.40
Total.....	43,387	12,719	17,070,689		24,303.39
Quarto—					
Executed in part in prior fiscal years.....	1,522	706	1,074,532		662.42
Executed in whole during fiscal year.....	4,978	995	1,649,020		3,098.09
Total.....	6,500	1,701	2,723,552		3,760.51
Document reserve:					
Executed in whole during fiscal year.....	7,976	13,539	4,258,438	1,675	134.85
Executed in part, to be completed.....					51.60
Total.....	7,976	13,539	4,258,438		186.45
Senators' reserve:					
Executed in whole during fiscal year.....	239			239	
Total charge.....					79,440.35
On requisition from the Secretary of the Senate:					
Letter heads, note heads, and envelopes—					
Executed in whole during fiscal year.....	368,038				184.75
Executed in part, to be completed.....					.65
Total.....	368,038				185.40
Embossed letter heads, note heads, and envelopes—					
Executed in part in prior fiscal years.....	10,500				
Executed in whole during fiscal year.....	1,916,589				136.00
Executed in part, to be completed.....					
Total.....	1,927,089				136.00
Blanks, notices, schedules, cards, etc.—					
Executed in part in prior fiscal years.....	400				1.80
Executed in whole during fiscal year.....	1,074,454				1,388.56
Executed in part, to be completed.....					5.30
Total.....	1,074,854				1,395.66
Blank books, with patent guards, patent backs, etc.—					
Executed in part in prior fiscal years.....	2				3.60
Executed in whole during fiscal year.....	79				242.62
Total.....	81				246.22
Blank books with plain binding—					
Executed in part in prior fiscal years.....	197				
Executed in whole during fiscal year.....	2,425				139.40
Total.....	2,622				139.40

tive and judicial departments, and the independent government establishments, and the the fiscal year ended June 30, 1909—Continued.

CONGRESS—Continued.

Charges—Continued.									
Alterations and corrections.	Electrotyping and stereotyping.	Press-work.	Folding and covering.	Illustrations.	Paper.	Binding.	Rush and overtime work.	Miscellaneous items.	Total.
\$16.00	\$1,439.90	\$885.91	\$253.44		\$249.40		\$1,706.92	\$9.25	\$10,241.45
	267.60	244.35	32.81		34.15		323.42	3.40	1,940.43
16.00	1,707.50	1,130.26	286.25		283.55		2,030.34	12.65	12,181.88
395.12	478.00	270.15	546.36		321.55				2,512.78
964.00	4,912.88	3,069.16	2,521.52	\$1,202.38	2,721.97		2,813.58	123.35	41,470.23
19.04									679.44
1,378.16	5,390.88	3,339.31	3,067.88	1,202.38	3,043.52		2,813.58	123.35	44,662.45
41.44	529.50	349.50	206.61		308.42				2,097.89
454.72	1,110.68	776.00	323.64	434.50	601.12			192.80	6,991.55
496.16	1,640.18	1,125.50	530.25	434.50	909.54			192.80	9,089.44
.72	26.28	752.91	575.56	24.35	762.38	\$1,420.09			3,697.14
	14.55	194.58	132.47	81.37	271.38			.60	746.55
.72	40.83	947.49	708.03	105.72	1,033.76	1,420.09		.60	4,443.69
						454.30			454.30
2,124.32	9,441.33	26,363.82	6,677.84	1,748.60	16,013.89	1,916.67	15,787.94	1,384.45	160,899.21
	24.34	478.00	2.50		922.52		1.85	37.08	1,651.04
		3.47	.25		8.35			.15	12.87
	24.34	481.47	2.75		930.87		1.85	37.23	1,663.91
		32.30						.50	32.80
	6.20	7,502.48	27.14		3,486.94		19.93	472.90	11,651.59
								3.50	3.50
	6.20	7,534.78	27.14		3,486.94		19.93	476.90	11,687.89
.54	.25	2.30			.97			.05	5.91
31.73	55.50	1,925.20	22.36	26.40	2,179.91		12.07	867.15	6,508.88
		13.40			48.03			.40	67.13
32.27	55.75	1,940.90	22.36	26.40	2,228.91		12.07	867.60	6,581.92
		3.85			2.48	15.21		3.00	28.14
3.33			157.45		136.13	738.58			1,278.11
3.33		3.85	157.45		138.61	753.79		3.00	1,306.25
						48.86			48.86
3.60	4.64	74.22			266.88	811.55	1.68	29.10	1,331.07
3.60	4.64	74.22			266.88	860.41	1.68	29.10	1,379.93

No. 8.—*Classified statement of the printing and binding executed for Congress, the executive total charges for the principal items thereof, during*

CONGRESS—Continued.

Kind or description of work.	Copies.	Type pages.	Number of printed pages.	Publications bound.	Charges.
					Composition.
SENATE—Continued.					
On requisition from the Secretary of the Senate—Continued.					
Binding documents, reports, library books and newspapers—					
Executed in part in prior fiscal years.....	371				
Executed in whole during fiscal year.....	5,292				
Executed in part, to be completed.....					
Total.....	5,663				
Octavo publications—					
Executed in whole during fiscal year.....	10,395	3,047	852,035	50	\$3,405.88
Executed in part, to be completed.....					1,172.48
Total.....	10,395	3,047	852,035	50	4,578.36
Quarto publications—					
Executed in whole during fiscal year.....	5,218	5,573	1,657,086	400	7,781.32
Publications smaller than octavo—					
Executed in whole during fiscal year.....	24	1,500	36,000		54.80
Executed in part, to be completed.....					70.20
Total.....	24	1,500	36,000		125.00
Charges for services of detailed employees, etc.:					
Executed in whole during fiscal year.....					
General miscellaneous charges:					
Executed in whole during fiscal year.....					1.10
Total charge.....					14,588.46
On authority of resolutions:					
Letter heads, note heads, and envelopes—					
Executed in whole during fiscal year.....	2,750				3.05
Blanks, notices, schedules, cards, etc.—					
Executed in whole during fiscal year.....	17,140				140.01
Binding documents, reports, library books, and newspapers—					
Executed in whole during fiscal year.....	34				
Octavo publications—					
Executed in part in prior fiscal years.....	500	29	14,500		
Executed in whole during fiscal year.....	87,984	5,805	6,000,138	2,330	3,988.86
Executed in part, to be completed.....					8,004.89
Total.....	88,484	5,834	6,014,638	2,330	11,993.75
Quarto publications—					
Executed in whole during fiscal year.....	30,906	4,444	2,915,877	143	8,211.14
Charges for services of detailed employees, etc.—					
Executed in whole during fiscal year.....					
General miscellaneous charges:					
Executed in whole during fiscal year.....					
Total charge.....					20,347.95
HOUSE OF REPRESENTATIVES.					
Franked envelopes:					
Executed in whole during fiscal year.....	12,900,200				553.95
Document and seed franks:					
Executed in whole during fiscal year.....	14,974,371				991.11
Bills, resolutions, and amendments:					
Public, joint, simple, and concurrent, each.....	705				
Executed in whole during fiscal year.....		14,428	10,009,377		18,874.66
Private, each.....	225				
Executed in whole during fiscal year.....		30,011	6,759,039		35,480.80
Private, etc., when reported, each.....	325				
Executed in whole during fiscal year.....		348	113,100		433.36

tive and judicial departments, and the independent government establishments, and the the fiscal year ended June 30, 1909—Continued.

CONGRESS—Continued.

Charges—Continued.									
Alterations and corrections.	Electrotyping and stereotyping.	Press-work.	Folding and covering.	Illustrations.	Paper.	Binding.	Rush and overtime work.	Miscellaneous items.	Total.
						\$1,275.91			\$1,275.91
					\$3.23	10,901.84	\$8.70	\$6.04	10,919.81
						762.00			762.00
					3.23	12,939.75	8.70	6.04	12,957.72
\$75.84		\$563.33	\$191.85	\$33.83	194.38	32.75	376.43	47.05	4,921.34
									1,172.48
75.84		563.33	191.85	33.83	194.38	32.75	376.43	47.05	6,093.82
164.41	\$2.22	2,284.90	772.62	8.00	802.57	1,874.45	1,470.85	340.25	15,501.59
2.56		14.55	9.30		18.73			2.00	101.94
3.76		26.97	13.02		29.27				143.22
6.32		41.52	22.32		48.00			2.00	245.16
								3,923.40	3,923.40
	238.20	1.46	1.43		607.91	222.89		177.72	1,250.71
285.77	331.35	12,926.43	1,197.92	68.23	8,708.30	16,684.04	1,891.51	5,910.29	62,592.30
	.20	5.40			27.52			.05	36.22
46.98	.72	86.15	7.73		44.07		22.90	4.80	353.36
						64.05			64.05
	386.43		22.90						409.33
26.48	744.65	1,371.93	1,567.62	126.00	1,296.68	662.00	512.66	218.80	10,515.68
389.44	308.40	178.20	94.38		292.04		1,239.17		10,506.52
415.92	1,439.48	1,550.13	1,684.90	126.00	1,588.72	662.00	1,751.83	218.80	21,431.53
350.88		1,901.63	1,043.27		1,821.02	739.09	1,515.42	2,280.02	17,862.47
								798.19	798.19
					62.09	4.17		2.50	68.76
813.78	1,440.40	3,543.31	2,735.90	126.00	3,543.42	1,469.31	3,290.15	3,304.36	40,614.58
1.11	82.41	7,282.40			24,161.91		221.19	9.50	32,312.47
.99	56.86	4,893.49			2,740.27			553.86	9,236.58
		9,827.69	2,328.42		3,260.38		6,924.95	333.30	41,549.40
		24,005.71	19.56		2,948.03		12,808.16	1,586.51	76,848.77
		322.91	6.98		48.58		166.23	19.21	997.27

No. 8.—*Classified statement of the printing and binding executed for Congress, the executive charges for the principal items thereof, during*

CONGRESS—Continued.

Kind or description of work.	Copies.	Type pages.	Number of printed pages.	Publications bound.	Charges.
					Composition.
HOUSE OF REPRESENTATIVES—continued.					
Bills, resolutions, and amendments—Continued.					
Engrossed, each.....	10				
Executed in whole during fiscal year.....		3, 151	33, 990		\$4, 252. 48
Enrolled, each.....	4				
Executed in whole during fiscal year.....		1, 046	4, 184		2, 259. 36
Total.....					61, 300. 66
Reports:					
Public, each.....	661	3, 054	2, 017, 340		6, 123. 68
Executed in whole during fiscal year.....					
Private, each.....	274				
Executed in whole during fiscal year.....		357	97, 821		847. 92
Total.....					6, 971. 60
Documents:					
Octavo—					
Executed in part in prior fiscal years.....	6, 639	1, 188	1, 604, 927		1, 020. 97
Executed in whole during fiscal year.....	92, 300	28, 502	36, 254, 154	2, 112	22, 888. 72
Executed in part, to be completed.....					
Total.....	98, 939	29, 690	37, 859, 081	2, 112	23, 909. 69
Quarto—					
Executed in whole during fiscal year.....	4, 020	1, 557	1, 878, 807		5. 30
Document reserve—					
Executed in whole during fiscal year.....	22, 878	44, 758	15, 997, 497	3, 090	507. 80
Executed in part, to be completed.....					35. 50
Total.....	22, 878	44, 758	15, 997, 497	3, 090	543. 30
Members' reserve—					
Executed in whole during fiscal year.....	8				
Total charge.....					94, 275. 61
On requisition from the Clerk of the House of Representatives:					
Letter heads, note heads, and envelopes—					
Executed in part in prior fiscal years.....	2, 000				. 20
Executed in whole during fiscal year.....	3, 699, 139				545. 40
Total.....	3, 701, 139				545. 60
Embossed letter heads, note heads, and envelopes—					
Executed in part in prior fiscal years.....	28, 000				1. 35
Executed in whole during fiscal year.....	2, 727, 704				86. 40
Executed in part, to be completed.....					1. 30
Total.....	2, 755, 704				89. 05
Blanks, notices, schedules, cards, etc.—					
Executed in part in prior fiscal years.....	3, 900				234. 60
Executed in whole during fiscal year.....	2, 099, 090				1, 766. 49
Executed in part, to be completed.....					75. 30
Total.....	2, 102, 990				2, 076. 39
Blank books with patent guards, patent backs, etc.—					
Executed in part in prior fiscal years.....	2				
Executed in whole during fiscal year.....	141				593. 48
Total.....	143				593. 48
Blank books with plain binding—					
Executed in whole during fiscal year.....	7, 832				67. 88

tive and judicial departments, and the independent government establishments, and the the fiscal year ended June 30, 1909—Continued.

CONGRESS—Continued.

Charges—Continued.

Alterations and corrections.	Electrotyping and stereotyping.	Press-work.	Folding and covering.	Illustrations.	Paper.	Binding.	Rush and overtime work.	Miscellaneous items.	Total.
\$9.44		\$1,103.65	\$90.93		\$147.30		\$1,123.35	\$12.85	\$6,740.00
		679.90			212.64			52.30	3,204.20
9.44		35,939.86	2,445.89		6,616.93		21,022.69	2,004.17	129,839.64
27.68	\$1,819.82	1,256.99	354.32	\$6.00	326.72		1,985.55	12.45	11,913.21
	216.40	228.75	17.53		21.39		267.42	5.00	1,604.41
27.68	2,036.22	1,485.74	371.85	6.00	348.11		2,252.97	17.45	13,517.62
54.24	353.98	269.96	1,051.33		354.56			67.95	3,172.99
879.36	8,377.44	6,274.36	7,299.34	2,058.26	9,554.94	\$1,954.06	1,549.90	80.80	60,917.18
		41.30	26.98	707.19	58.11				833.58
933.60	8,731.42	6,585.62	8,377.65	2,765.45	9,967.61	1,954.06	1,549.90	148.75	64,923.75
	2.65	304.41	237.99		476.08				1,026.43
1.68	88.61	2,390.18	2,381.91		3,467.88	4,492.41		105.20	13,435.67
	8.10	27.30	3.85	384.91	80.29			.50	540.45
1.68	96.71	2,417.48	2,385.76	384.91	3,548.17	4,492.41		105.70	13,976.12
						20.40			20.40
974.50	11,006.27	58,909.00	13,819.14	3,156.36	47,859.08	6,466.87	25,046.75	2,839.43	264,353.01
	.60	1.10			3.40				5.30
	57.48	4,146.60	2.95		3,087.04			124.08	7,963.55
	58.08	4,147.70	2.95		3,090.44			124.08	7,968.85
		100.00	.65		54.16			32.11	188.27
.36	6.24	9,485.44	5.78		959.75			580.64	11,124.61
		187.87						.30	189.47
.36	6.24	9,773.31	6.43		1,013.91			613.05	11,502.35
10.32	1.00	29.35	7.91		61.83			.50	345.51
26.76	58.72	2,985.10	28.50		1,091.95		3.41	1,029.78	6,990.71
		9.24			2.26			1.10	87.90
37.08	59.72	3,023.69	36.41		1,156.04		3.41	1,031.38	7,424.12
						18.95			18.95
28.28	372.40	312.96			297.85	1,758.49	16.24	.75	3,380.45
28.28	372.40	312.96			297.85	1,777.44	16.24	.75	3,399.40
.40	6.83	219.24			329.84	1,373.77		41.40	2,039.36

No. 8.—*Classified statement of the printing and binding executed for Congress, the executive charges for the principal items thereof, during*

CONGRESS—Continued.

Kind or description of work.	Copies.	Type pages.	Number of printed pages.	Publications bound.	Charges.
					Composition.
HOUSE OF REPRESENTATIVES—continued.					
On requisition from the Clerk of the House of Representatives—Continued.					
Binding documents, reports, library books, and newspapers—					
Executed in part in prior fiscal years.....	3,116				
Executed in whole during fiscal year.....	20,060				
Executed in part, to be completed.....					
Total.....	23,176				
Loose leaf and other patent binders—					
Executed in whole during fiscal year.....					
Octavo publications—					
Executed in whole during fiscal year.....	58,000	3,163	1,819,300	7	\$3,624.52
Executed in part, to be completed.....					242.30
Total.....	58,000	3,163	1,819,300	7	3,866.82
Quarto publications—					
Executed in whole during fiscal year.....	72,023	6,102	3,888,330	50	2,409.28
Publications smaller than octavo—					
Executed in whole during fiscal year.....	8,800	749	1,498,800	8,000	657.64
Executed in part, to be completed.....					1,081.40
Total.....	8,800	749	1,498,800	8,000	1,739.04
General miscellaneous charges—					
Executed in whole during fiscal year.....					11.45
Total charge.....					11,398.99
On authority of resolutions:					
Letter heads, note heads, and envelopes—					
Executed in whole during fiscal year.....	266,860				27.20
Embossed letter heads, note heads, and envelopes—					
Executed in part in prior fiscal years.....	1,000				
Executed in whole during fiscal year.....	1,124,900				26.45
Total.....	1,125,900				26.45
Blanks, notices, schedules, cards, etc.—					
Executed in whole during fiscal year.....	107,518				115.88
Blank books with patent guards, patent backs, etc.—					
Executed in whole during fiscal year.....	1				6.60
Blank books with plain binding—					
Executed in whole during fiscal year.....	50				500.76
Binding documents, reports, library books, and newspapers—					
Executed in part in prior fiscal years.....	41				
Executed in whole during fiscal year.....	14,480				
Total.....	14,521				
Octavo publications—					
Executed in part in prior fiscal years.....	3,000	2,400	7,200,000		2,109.50
Executed in whole during fiscal year.....	168,799	47,651	40,578,178	793	62,317.45
Total.....	171,799	50,051	47,778,178		64,426.95
Quarto publications—					
Executed in whole during fiscal year.....	17,540	11,806	4,257,401	390	18,547.75
Charges for services of detailed employees, etc.—					
Executed in whole during fiscal year.....					
General miscellaneous charges—					
Executed in whole during fiscal year.....					
Total charge.....					83,651.59
Total charges, authorized by law.....					143,735.77
Total charges, Senate.....					114,376.76
Total charges, House of Representatives.....					189,326.19
Total charge.....					447,438.72

tive and judicial departments, and the independent government establishments, and the fiscal year ended June 30, 1909—Continued.

CONGRESS—Continued.

Charges—Continued.									
Alterations and corrections.	Electrotyping and stereotyping.	Press-work.	Folding and covering.	Illustrations.	Paper.	Binding.	Rush and overtime work.	Miscellaneous items.	Total.
						\$4,049.18		\$1.50	\$4,050.68
						38,768.45	\$0.30		38,768.75
						1,620.60			1,620.60
						44,438.23	.30	1.50	44,440.03
								51.92	51.92
\$46.32	\$9.15	\$265.54	\$396.53	\$11.92	\$515.73	58.00	361.74	99.76	6,089.21
2.48		18.10			5.34				268.22
48.80	9.15	683.64	696.53	11.92	521.07	58.00	361.74	99.76	6,357.43
		2,104.45	1,048.46		1,231.49	7.50	506.23	298.03	7,605.44
95.36	78.93	156.55	177.65		100.35	2,150.00	2.27	30.00	3,448.75
70.00	214.80	117.00	66.20		79.20	600.00			268.22
165.36	293.73	273.55	243.85		179.55	2,750.00	2.27	30.00	5,677.35
	1.50	2.28			14.03	1,969.05		497.07	2,495.38
280.28	\$97.65	20,540.82	2,034.63	11.92	7,834.22	52,373.99	890.19	2,788.94	98,961.63
	5.55	231.58			337.16			19.25	620.74
	1.10	7.50	14.03		1,949.18			232.27	7.50
		4,191.32							6,414.35
	1.10	4,198.82	14.03		1,949.18			232.27	6,421.85
2.38	1.05	125.64	.50		174.16		1.56	143.80	564.97
		3.88			1.03	8.20			19.71
23.04		72.00			18.75	\$6.20	142.32	10.81	853.88
						80.00			80.00
						6,364.94	17.20		6,382.14
						6,444.94	17.20		6,462.14
	4,310.50	429.35	233.83		266.60				7,349.78
927.00	10,566.15	11,848.41	9,583.29	170.75	10,104.09	899.03	17,807.11	390.90	124,614.18
927.00	14,876.65	12,277.76	9,817.12	170.75	10,370.69	899.03	17,807.11	390.90	131,963.96
1,083.36	468.42	3,455.53	1,027.32		1,549.47	619.15	3,308.11	63.31	30,422.42
								1,696.53	1,696.53
					8.08			.65	8.73
2,035.78	15,352.77	20,895.21	10,858.97	170.75	14,408.52	8,057.52	21,276.30	2,857.52	179,034.93
2,258.77	43,038.25	190,141.01	228,082.49	61,821.16	277,499.91	347,680.94	59,320.70	21,721.66	1,375,300.66
3,223.87	11,213.08	42,833.50	10,511.66	1,942.83	28,365.61	20,070.02	20,969.60	10,599.10	2,410,609.91
3,290.56	27,166.69	99,815.03	26,712.74	4,570.52	68,870.33	66,898.38	47,213.24	8,485.89	542,349.57
8,773.20	81,418.02	332,789.60	265,306.89	68,334.51	374,735.85	434,649.34	127,503.54	40,806.65	2,181,756.32

No. 8.—*Classified statement of the printing and binding executed for Congress, the executive charges for the principal items thereof, during*

DEPARTMENTAL AND MISCELLANEOUS.

Kind or description of work.	Copies.	Type pages.	Number of printed pages.	Publications bound.	Charges.
					Composition.
Private orders:					
Executed in whole during fiscal year.....	352,580	17,268	5,144,726	129	\$387.31
Private orders for speeches:					
Executed in whole during fiscal year.....	6,010,300	8,372	80,175,947		1,599.06
GOVERNMENT PRINTING OFFICE.					
Letter heads, note heads, and envelopes:					
Executed in whole during fiscal year.....	211,250				34.80
Embossed letter heads, note heads, and envelopes:					
Executed in whole during fiscal year.....	52,000				90
Blanks, notices, schedules, cards, etc.:					
Executed in part in prior fiscal years.....	131,560				264.24
Executed in whole during fiscal year.....	7,391,667				6,258.84
Executed in part—to be completed.....					4.90
Total.....	7,523,227				6,527.98
Blank books, with patent guards, patent backs, etc.:					
Executed in part in prior fiscal years.....	2				.90
Executed in whole during fiscal year.....	75				199.43
Total.....	77				200.33
Blank books with plain binding:					
Executed in part in prior fiscal years.....	400				
Executed in whole during fiscal year.....	2,545				539.85
Total.....	2,945				539.85
Binding documents, reports, library books, and newspapers:					
Executed in part in prior fiscal years.....	4				
Executed in whole during fiscal year.....	78				
Total.....	82				
Octavo publications:					
Executed in part in prior fiscal years.....	50	32	1,600		1.60
Executed in whole during fiscal year.....	9,000	1,501	974,625	2,125	4,356.83
Executed in part—to be completed.....					12.00
Total.....	9,050	1,533	976,225	2,125	4,370.43
Quarto publications:					
Executed in whole during fiscal year.....	1,000	112	82,000	750	217.26
Publications smaller than octavo:					
Executed in whole during fiscal year.....	156	130	10,140	130	154.48
General miscellaneous charges:					
Executed in part in prior fiscal years.....					38.90
Executed in whole during fiscal year.....					1.10
Executed in part—to be completed.....					
Total.....					40.00
Total charge.....					12,086.03
OFFICE OF THE SUPERINTENDENT OF DOCUMENTS.					
Letter heads, note heads, and envelopes:					
Executed in whole during fiscal year.....	492,000				9.75
Embossed letter heads, note heads, and envelopes:					
Executed in whole during fiscal year.....	115,000				
Blanks, notices, schedules, cards, etc.:					
Executed in whole during fiscal year.....	1,573,610				330.79
Blank books with patent guards, patent backs, etc.:					
Executed in whole during fiscal year.....	6				

live and judicial departments, and the independent government establishments, and the the fiscal year ended June 30, 1909—Continued.

DEPARTMENTAL AND MISCELLANEOUS—Continued.

Charges—Continued.									
Alterations and corrections.	Electrotyping and stereotyping.	Press-work.	Folding and covering.	Illustrations.	Paper.	Binding.	Rush and overtime work.	Miscellaneous items.	Total.
\$58.93	\$153.50	\$1,112.68	\$1,143.80	\$54.75	\$1,723.88	\$135.80	\$0.45	\$241.27	\$5,012.37
7.50	13.75	4,868.50	4,277.84	14,246.28	460.12	25,473.05
1.62	8.58	140.20	401.72	1.65	588.57
.....	180.00	.45	199.01	9.75	390.11
41.66	27.81	167.90	20.40	116.13	114.98	753.12
494.83	476.01	7,506.38	379.41	5,880.71	7.32	3,873.18	24,876.68
.99	.90	7.60	14.7140	29.50
537.48	504.72	7,681.88	399.81	6,011.55	7.32	3,988.56	25,659.30
.45	.63	1.85	2.04	21.10	26.97
8.48	.45	120.38	141.28	710.52	8.15	1,188.69
8.93	1.08	122.23	143.32	731.62	8.15	1,215.66
.....	66.40	66.40
45.01	25.84	322.64	2.29	194.46	537.53	40.30	1,707.92
45.01	25.84	322.64	2.29	194.46	603.93	40.30	1,774.32
.....	2.00	2.00
.....	140.82	140.82
.....	142.82	142.82
4.96	3.60	.5644	11.16
1,131.42	419.95	242.75	212.57	206.44	896.50	69.53	7,535.99
6.96	18.96
1,143.34	419.95	246.35	213.13	206.88	896.50	69.53	7,566.11
274.48	158.67	45.60	10.75	159.68	420.00	1,286.44
27.10	19.50	8.53	5.57	103.17	6.00	324.35
.....	3.60	147.88	7.09	157.80	691.15	178.98	1,066.83
.....	887.29	1,752.52	182.54	2,982.02
.....	25.25	184.13	209.38
.....	3.60	147.88	7.09	1,070.34	2,627.80	361.52	4,258.23
2,037.96	1,122.44	8,906.28	642.05	8,392.53	5,525.84	7.32	4,485.46	43,205.91
.....	2.50	267.22	1,464.6750	1,744.64
.....	412.90	163.5375	577.18
15.22	23.07	1,023.49	67.16	946.99	175.12	2,581.84
.....	10.67	50.40	61.07

No. 8.—*Classified statement of the printing and binding executed for Congress, the executive charges for the principal items thereof, during*

DEPARTMENTAL AND MISCELLANEOUS—Continued.

Kind or description of work.	Copies.	Type pages.	Number of printed pages.	Publications bound.	Charges.
					Composition.
OFFICE OF THE SUPERINTENDENT OF DOCUMENTS—Continued.					
Blank books with plain binding:					
Executed in whole during fiscal year.....	18				\$4.30
Binding documents, reports, library books, and newspapers:					
Executed in whole during fiscal year.....	829				
Octavo publications:					
Executed in part in prior fiscal years.....	600	503	301,800		2,091.10
Executed in whole during fiscal year.....	101,656	183	3,346,800		114.72
Executed in part—to be completed.....					1,824.80
Total.....	102,256	686	3,648,600		4,030.62
Publications smaller than octavo:					
Executed in part in prior fiscal years.....	15,000	6	30,000		.90
Executed in whole during fiscal year.....	260,165	690	4,390,780		865.42
Executed in part—to be completed.....					300.00
Total.....	275,165	696	4,420,780		1,166.32
General miscellaneous charges:					
Executed in whole during fiscal year.....					
Publications for depositories:					
Executed in part in prior fiscal years.....	7,515	2,625	1,315,125	4,509	
Executed in whole during fiscal year.....	586,952	148,544	73,166,223	62,723	4,198.63
Executed in part, to be completed.....					1,030.80
Total.....	594,467	151,169	74,481,348	67,232	5,229.43
Publications for sale:					
Executed in part in prior fiscal years.....	1,200	1,317	466,900	800	
Executed in whole during fiscal year.....	96,878	42,259	14,525,556	15,626	1,020.53
Executed in part, to be completed.....					208.00
Total.....	98,078	43,576	14,992,456	16,426	1,228.53
Reserve remainders:					
Executed in whole during fiscal year.....	2,781			173	22.95
Catalogues and indexes:					
Executed in part in prior fiscal years.....	6,000	583	743,000	1,000	2,323.30
Executed in whole during fiscal year.....	342,130	1,220	12,897,400	30	4,012.98
Executed in part, to be completed.....					1,894.64
Total.....	348,130	1,803	13,640,400	1,030	8,230.92
Total charge.....					20,253.61
STATE DEPARTMENT.					
<i>Branch office.</i>					
Letter heads, note heads, and envelopes:					
Executed in whole during fiscal year.....	600,880				194.56
Blanks, notices, schedules, cards, etc.:					
Executed in part in prior fiscal years.....	20,550				92.50
Executed in whole during fiscal year.....	2,119,372				3,016.12
Executed in part, to be completed.....					9.00
Total.....	2,139,922				3,117.62
Blank books with patent guards, patent backs, etc.:					
Executed in whole during fiscal year.....	64				
Blank books with plain binding:					
Executed in whole during fiscal year.....	37				3.75

tive and judicial departments, and the independent government establishments, and the the fiscal year ended June 30, 1909—Continued.

DEPARTMENTAL AND MISCELLANEOUS—Continued.

Charges—Continued.									
Alterations and corrections.	Electrotyping and stereotyping.	Press-work.	Folding and covering.	Illustrations.	Paper.	Binding.	Rush and overtime work.	Miscellaneous items.	Total.
		\$4.10			\$3.81	\$48.11			\$60.32
			\$17.57		1.22	606.63			625.42
\$352.24		97.60	75.30		58.25				2,674.49
49.36	\$19.20	335.00	517.87		575.08	277.50		\$75.00	1,963.73
228.88									2,053.68
630.48	19.20	432.60	593.17		633.33	277.50		75.00	6,691.90
.56	2.10	21.80			3.60			.75	29.71
175.76	127.36	685.38	766.28		642.56			5.00	3,267.76
									300.00
176.32	129.46	707.18	766.28		646.16			5.75	3,597.47
					48.09	324.06		47.98	420.13
		133.65	393.00	\$18.76	331.52	1,145.06		.05	2,022.13
73.12	522.18	16,650.41	14,673.04	1,795.55	18,342.85	44,761.01	\$1,255.04	738.39	103,010.22
20.24	43.62	1,007.78	454.01	1,317.07	1,223.61	202.41			5,299.54
93.36	565.80	17,791.84	15,520.14	3,131.38	19,897.95	46,108.48	1,255.04	738.44	110,331.89
		137.11	80.15		22.33	337.50		38.00	665.09
3.04	108.73	4,775.33	2,414.57	325.99	3,433.18	7,045.88	5.39	177.96	19,310.60
		535.35	107.42	75.73	231.66	63.00			1,221.16
3.04	108.73	5,497.79	2,602.14	401.72	3,687.17	7,446.38	5.39	215.96	21,196.85
		18.12	31.09		4.43	61.69		9.55	147.83
276.40	409.40	104.60	54.30		101.74	245.00			3,514.74
342.64	128.00	1,272.85	1,285.70		1,565.60	19.65		5.75	8,633.17
153.12		30.60	19.40		42.18				2,139.94
772.16	537.40	1,408.05	1,359.40		1,709.52	264.65		5.75	14,287.85
1,090.58	1,386.16	27,563.29	20,956.95	3,533.10	29,217.57	55,187.90	1,260.43	1,274.80	162,324.39
	.45	732.63	.90		.82			3.25	932.61
9.28		60.75	4.99		10.50			.75	178.77
54.92	17.34	3,247.99	367.07		2,120.52	26.50		159.53	9,039.99
		3.50			4.45				16.95
94.20	17.34	3,312.24	372.06		2,135.47	26.50		160.28	9,235.71
					.96	498.80			499.76
		4.82			2.87	29.90			41.34

No. 8.—*Classified statement of the printing and binding executed for Congress, the executive charges for the principal items thereof, during*

DEPARTMENTAL AND MISCELLANEOUS—Continued.

Kind or description of work.	Copies.	Type pages.	Number of printed pages.	Publications bound.	Charges.
					Composition.
STATE DEPARTMENT—Continued.					
Branch office—Continued.					
Binding documents, reports, library books, and newspapers:					
Executed in whole during fiscal year	223				\$1.80
Executed in part, to be completed ..					
Total	223				1.80
Octavo publications:					
Executed in whole during fiscal year	19,925	829	614,075	29	1,190.55
Royal octavo publications:					
Executed in part in prior fiscal years	1,000	88	88,000	37	120.94
Executed in whole during fiscal year	2,000	156	156,000		162.60
Total	3,000	244	244,000	37	283.54
Quarto publications:					
Executed in whole during fiscal year	20,050	12	80,400		25.90
Publications smaller than octavo:					
Executed in whole during fiscal year	8,200	114	133,200		29.00
General miscellaneous charges:					
Executed in whole during fiscal year					
Main office.					
Embossed letter heads, note heads, and envelopes:					
Executed in whole during fiscal year	78,150				
Blanks, notices, schedules, cards, etc.:					
Executed in whole during fiscal year	532,400				45.80
Blank books with patent guards, patent backs, etc.:					
Executed in part in prior fiscal years	1				
Executed in whole during fiscal year	8				14.80
Total	9				14.80
Blank books with plain binding:					
Executed in part in prior fiscal years	250				1.10
Executed in whole during fiscal year	425				11.80
Total	675				12.90
Binding documents, reports, library books, and newspapers:					
Executed in whole during fiscal year	440				
Loose leaf and other patent binders and sheets:					
Executed in whole during fiscal year					
Octavo publications:					
Executed in part in prior fiscal years	1,000	154	154,000		8.30
Executed in whole during fiscal year	7,775	3,786	1,917,675	4,650	4,415.36
Executed in part, to be completed					2,005.05
Total	8,775	3,940	2,071,675	4,650	6,428.71
Charges for services of detailed employees, etc.:					
Executed in whole during fiscal year					
General miscellaneous charges:					
Executed in part in prior fiscal years					
Executed in whole during fiscal year					626.00
Executed in part, to be completed					
Total					626.00
Total branch office charges					4,846.72
Total main office charges					7,128.21
Total charges					11,974.93

tive and judicial departments, and the independent government establishments, and the fiscal year ended June 30, 1909—Continued.

DEPARTMENTAL AND MISCELLANEOUS—Continued.

Charges—Continued.									
Alterations and corrections.	Electrotyping and stereotyping.	Press-work.	Folding and covering.	Illustrations.	Paper.	Binding.	Rush and overtime work.	Miscellaneous items.	Total.
		\$0.45			\$0.13	\$465.92			\$468.30
						34.00			34.00
		.45			.13	499.92			502.30
\$205.64	\$1.00	266.85	\$126.90		151.30	44.50		\$4.59	\$1,991.33
44.72		64.50	21.38		41.88	55.50		.05	348.97
30.80	27.36	52.50	57.83	\$95.60	90.78				517.47
75.52	27.36	117.00	79.21	95.60	132.66	55.50		.05	866.44
.32	4.00	26.40	12.66		28.91				98.19
1.68		30.10	40.03		18.07				118.88
					28.60	4,540.42		18.10	4,587.12
		195.95	2.70				\$0.40		199.05
2.27	11.62	368.85		8.50	649.78	49.84		284.78	1,421.44
						10.45			10.45
		16.70			16.17	70.95	2.73	.50	121.85
		16.70			16.17	81.40	2.73	.50	132.30
		9.10			26.50	281.51		.25	318.46
	1.20	129.73			350.72	949.62	61.60	4.25	1,508.92
	1.20	138.83			377.22	1,231.13	61.60	4.50	1,827.38
						1,080.15			1,080.15
								8.75	8.75
11.60		32.50	21.50		30.57				104.47
423.27		641.31	246.04	6.00	328.98	1,240.10		70.10	8,428.74
432.88	1,057.58								2,437.93
867.75	1,057.58	673.81	267.54	6.00	359.55	1,240.10		70.10	10,971.14
								2,156.70	2,156.70
						80.00			80.00
	133.63		21.08			245.86	45.18	114.45	1,186.20
								54.00	54.00
	133.63		21.08			325.86	45.18	168.45	1,320.20
377.36	50.15	4,490.49	631.76	95.60	2,499.79	5,695.54		186.27	18,873.68
870.02	1,204.03	1,394.14	291.32	14.50	1,402.72	4,008.48	109.91	2,693.78	19,117.11
1,247.38	1,254.18	5,884.63	923.08	110.10	3,902.51	9,704.02	109.91	2,880.05	37,990.79

No. 8.—*Classified statement of the printing and binding executed for Congress, the executive total charges for the principal items thereof, during*

DEPARTMENTAL AND MISCELLANEOUS—Continued.

Kind or description of work.	Copies.	Type pages.	Number of printed pages.	Publications bound.	Charges.
					Composition.
TREASURY DEPARTMENT.					
Branch office. (Office discontinued May 26, 1909.)					
Letter heads, note heads, and envelopes:					
Executed in part in prior fiscal years.....	36,000				\$6.64
Executed in whole during fiscal year.....	3,241,700				1,048.44
Total.....	3,277,700				1,055.08
Blanks, notices, schedules, cards, etc.:					
Executed in part in prior fiscal years.....	735,855				229.61
Executed in whole during fiscal year.....	9,217,981				22,795.04
Total.....	9,953,836				23,024.65
Octavo publications:					
Executed in part in prior fiscal years.....	8,900	1,123	1,385,900	1,900	95.98
Executed in whole during fiscal year.....	345,730	2,834	11,074,285	1,300	5,738.10
Executed in part, to be completed.....					77.40
Total.....	354,630	3,957	12,460,185	3,200	5,911.48
Royal octavo publications:					
Executed in whole during fiscal year.....	4,080	41	25,615		123.87
Quarto publications:					
Executed in whole during fiscal year.....	10,694	1,238	132,514	625	9,683.02
General miscellaneous charges:					
Executed in whole during fiscal year.....					
Main office.					
Letter heads, note heads, and envelopes:					
Executed in part in prior fiscal years.....	500,000				
Executed in whole during fiscal year.....	1,780,005				50.45
Executed in part, to be completed.....					1.30
Total.....	2,280,005				51.75
Embossed letter heads, note heads and envelopes:					
Executed in whole during fiscal year.....	1,190,416				32.70
Executed in part, to be completed.....					1.10
Total.....	1,190,416				33.80
Blanks, notices, schedules, cards, etc.:					
Executed in part in prior fiscal years.....	706,351				32.12
Executed in whole during fiscal year.....	32,247,624				17,677.29
Executed in part, to be completed.....					283.55
Total.....	32,953,975				17,992.96
Blank books with patent guards, patent backs, etc.:					
Executed in part in prior fiscal years.....	517				17.00
Executed in whole during fiscal year.....	2,386				1,985.71
Executed in part, to be completed.....					4.45
Total.....	2,903				2,007.16
Blank books with plain binding:					
Executed in part in prior fiscal years.....	19,937				1,153.74
Executed in whole during fiscal year.....	158,816				3,272.64
Executed in part, to be completed.....					741.35
Total.....	178,753				5,167.73
Binding documents, reports, library books, and newspapers:					
Executed in part in prior fiscal years.....	1,760				
Executed in whole during fiscal year.....	1,636				
Executed in part, to be completed.....					
Total.....	3,396				
Loose leaf and other patent binders and sheets:					
Executed in whole during fiscal year.....					

tive and judicial departments, and the independent government establishments, and the the fiscal year ended June 30, 1909—Continued.

DEPARTMENTAL AND MISCELLANEOUS—Continued.

Charges—Continued.									
Alterations and corrections.	Electrotyping and stereotyping.	Press-work.	Folding and covering.	Illustrations.	Paper.	Binding.	Rush and overtime work.	Miscellaneous items.	Total.
		\$90.90						\$4.65	\$102.19
\$2.61		5,200.51	\$71.77		\$0.06			405.48	6,728.87
2.61		5,291.41	71.77		.06			410.13	6,831.06
2.34	\$2.20	542.90	59.05		286.98			97.94	1,221.02
475.55	57.28	14,829.08	1,096.69		11,780.61			3,594.35	54,628.60
477.89	59.48	15,371.98	1,155.74		12,067.59			3,692.29	55,849.62
3.60		120.35	116.41		121.35	\$1,458.50			1,916.19
200.85		1,738.64	2,205.66		1,833.41	1,007.50		1.90	12,726.06
		140.70	69.32		167.70				455.12
204.45		1,999.69	2,391.39		2,122.46	2,466.00		1.90	15,097.37
1.80		20.37	12.15		10.79				168.98
98.32		536.10	126.38		191.25	812.50			11,447.57
			61.20		.58			8.77	70.55
								162.50	162.50
	9.21	672.86	.95		751.11			484.33	1,968.91
	.44	76.99			88.20			.25	167.18
	9.65	749.85	.95		839.31			647.08	2,298.59
	4.41	3,403.11	28.58		8.97		\$4.34	161.76	3,643.87
	.44	7.94						.10	9.58
	4.85	3,411.05	28.58		8.97		4.34	161.86	3,653.45
4.77	30.45	657.26	7.00		495.22			382.46	1,638.28
617.68	1,265.55	24,066.32	,135.74	\$75.63	28,063.21	12.00	538.00	10,243.56	83,665.98
8.40	34.81	298.41	3.75		330.22			84.41	1,043.55
630.85	1,330.81	25,021.99	1,146.49	75.63	28,888.65	12.00	538.00	10,710.43	86,347.81
4.50	1.28	116.39			98.63	2,914.93		5.65	3,158.48
38.89	94.30	1,933.97			4,184.68	16,854.44	62.21	58.75	25,212.85
		6.10			13.78			.50	24.83
43.39	95.58	2,056.46			4,297.09	19,769.37	62.21	64.90	28,396.16
41.83	6.84	387.75			310.71	3,203.04		150.58	5,260.49
88.21	414.14	5,469.39	203.50	1.60	6,929.71	27,607.51	1.37	2,095.28	46,083.35
32.49	5.43	197.86		3.75	158.46	124.15		63.20	1,326.69
162.53	426.41	6,055.00	203.50	5.35	7,398.88	30,940.70	1.37	2,309.06	52,670.53
						192.44			192.44
					.51	2,261.64		15.38	2,277.53
						53.57			53.57
					.51	2,507.65		15.38	2,523.54
								3,813.53	3,813.53

No. 8.—*Classified statement of the printing and binding executed for Congress, the executive charges for the principal items thereof, during*

DEPARTMENTAL AND MISCELLANEOUS—Continued.

Kind or description of work.	Copies.	Type pages.	Number of printed pages.	Publications bound.	Charges.
					Composition.
TREASURY DEPARTMENT—Continued.					
Main office—Continued.					
Octavo publications:					
Executed in part in prior fiscal years.....	23,028	6,291	5,223,950	4,975	\$628.25
Executed in whole during fiscal year.....	658,170	14,137	37,013,244	37,245	39,452.72
Executed in part, to be completed.....					282.96
Total.....	681,198	20,428	42,237,194	42,220	40,363.93
Quarto publications:					
Executed in whole during fiscal year.....	29,686	5,816	1,342,000	750	3,796.08
Executed in part, to be completed.....					1,556.28
Total.....	29,686	5,816	1,342,000	750	5,352.36
Publications smaller than octavo:					
Executed in whole during fiscal year.....	13,094	292	852,161	7,994	329.08
General miscellaneous charges:					
Executed in part in prior fiscal years.....					.40
Executed in whole during fiscal year.....					2,234.17
Executed in part, to be completed.....					
Total.....					2,234.57
Total branch office charges.....					39,798.10
Total main office charges.....					73,533.34
Total charge.....					113,331.44
WAR DEPARTMENT.					
Branch office.					
Letter heads, note heads, and envelopes:					
Executed in whole during fiscal year.....	649,450				149.83
Blanks, notices, schedules, cards, etc.:					
Executed in part in prior fiscal years.....	258,895				13.28
Executed in whole during fiscal year.....	12,488,428				7,313.49
Executed in part, to be completed.....					121.44
Total.....	12,747,323				7,448.21
Octavo publications:					
Executed in whole during fiscal year.....	17,170	472	374,765		816.47
Royal octavo publications:					
Executed in whole during fiscal year.....	22,950	1,694	2,607,200		1,457.53
Publications smaller than octavo:					
Executed in whole during fiscal year.....	4,792,651	3,971	14,085,314		5,587.72
Executed in part, to be completed.....					43.04
Total.....	4,792,651	3,971	14,085,314		5,630.76
General miscellaneous charges:					
Executed in whole during fiscal year.....					
Main office.					
Letter heads, note heads, and envelopes:					
Executed in part in prior fiscal years.....	1,000				
Executed in whole during fiscal year.....	259,500				12.00
Total.....	260,500				12.00
Embossed letter heads, note heads, and envelopes:					
Executed in whole during fiscal year.....	33,280				4.50
Blanks, notices, schedules, cards, etc.:					
Executed in part in prior fiscal years.....	445,197				186.73
Executed in whole during fiscal year.....	11,283,717				7,190.40
Executed in part, to be completed.....					448.30
Total.....	11,728,914				7,825.43

tive and judicial departments, and the independent government establishments, and the the fiscal year ended June 30, 1909—Continued.

DEPARTMENTAL AND MISCELLANEOUS—Continued.

Charges—Continued.									
Alterations and corrections.	Electrotyping and stereotyping.	Press-work.	Folding and covering.	Illustrations.	Paper.	Binding.	Rush and overtime work.	Miscellaneous items.	Total.
\$122.32 1,789.68 12.69	\$217.10 4,407.34	\$712.25 5,408.89 151.20	\$1,023.05 5,336.95	\$5.15 599.84	\$371.43 5,809.76 147.42	\$3,961.99 12,094.57	\$617.16	\$44.60 137.63	\$7,086.14 75,774.54 594.27
1,924.69	4,624.44	6,332.34	6,360.00	604.99	6,388.61	16,056.56	617.16	182.23	83,454.95
146.24 55.68	12.00	515.58 201.00	326.47 42.68		562.09 177.96	1,207.50 62.00	145.49		6,711.45 2,095.60
201.92	12.00	716.58	369.15		740.05	1,269.50	145.49		8,807.05
9.84	17.27	79.65	112.05	4.75	103.95	1,793.17		.05	2,449.81
1.98 2.81		4.40 10.05			1.00 309.75			39.63 1,002.35 183.00	47.41 5,927.95 183.00
4.79	1,775.97	14.45	5.45		310.75	585.94	1.46	1,224.98	6,158.36
785.07 2,978.01	59.48 8,296.98	23,219.55 44,437.37	3,818.63 8,226.17	690.72	14,392.73 48,976.77	3,278.50 72,934.89	1,370.03	4,113.09 19,129.50	89,465.15 280,573.78
3,763.08	8,356.46	67,656.92	12,044.80	690.72	63,369.50	76,213.39	1,370.03	23,242.59	370,038.93
.63	1.00	695.22	2.56		39.01			16.13	904.38
3.64 125.88 .67	14.40 43.34	98.38 21,127.61 160.80	72.58 195.60		279.59 12,306.78 97.65		1.88	8.55 760.32 4.80	490.42 41,874.90 385.36
130.19	57.74	21,386.79	268.18		12,684.02		1.88	773.67	42,750.68
59.80		177.93	114.06		92.56			.35	1,261.17
286.40		803.09	682.25		746.28				3,975.55
135.07 .20	32.46 1.14	5,520.86	2,507.74		3,351.95			180.81 44.38	17,316.61
135.27	33.60	5,520.86	2,507.74		3,351.95			180.81	17,360.99
			1.00					22.89	23.89
		2.80 226.30			1.16			.85 9.77	3.65 250.07
	.84	229.10			1.16			10.62	253.72
		106.00	2.00					22.00	134.50
20.11 258.20 4.47	273.21 1,407.66 25.74	594.87 13,224.76 305.76	32.77 2,574.96	518.89	282.13 17,612.64 297.07	26.00	138.48	1,621.17 7,153.63 55.76	3,010.99 50,105.62 1,137.10
282.78	1,706.61	14,125.39	2,607.73	518.89	18,191.84	26.00	138.48	8,830.56	54,253.71

No. 8.—*Classified statement of the printing and binding executed for Congress, the executive total charges for the principal items thereof, during*

DEPARTMENTAL AND MISCELLANEOUS—Continued.

Kind or description of work.	Copies.	Type pages.	Number of printed pages.	Publications bound.	Charges.
					Composition.
WAR DEPARTMENT—Continued.					
Main office—Continued.					
Blank books, with patent guards, patent backs, etc.:					
Executed in part in prior fiscal years.....	8				\$10.84
Executed in whole during fiscal year.....	102				337.03
Executed in part, to be completed.....					17.15
Total.....	110				365.02
Blank books with plain binding:					
Executed in whole during fiscal year.....	7,189				107.72
Executed in part, to be completed.....					.40
Total.....	7,189				108.12
Binding documents, reports, library books, and newspapers:					
Executed in part in prior fiscal years.....	3,005				
Executed in whole during fiscal year.....	3,033				1.90
Executed in part, to be completed.....					
Total.....	6,038				1.90
Loose leaf and other patent binders and sheets:					
Executed in whole during fiscal year.....					
Octavo publications:					
Executed in part in prior fiscal years.....	59,030	6,024	18,275,200	33,032	354.24
Executed in whole during fiscal year.....	165,493	21,178	32,294,230	19,823	38,809.52
Executed in part, to be completed.....					2,843.16
Total.....	224,523	27,202	50,569,430	52,855	42,006.92
Royal octavo publications:					
Executed in whole during fiscal year.....	1,700	54	15,650		167.88
Quarto publications:					
Executed in part in prior fiscal years.....	1,000	927	927,000	1,000	1,521.12
Executed in whole during fiscal year.....	4,364	1,583	261,275		345.39
Executed in part, to be completed.....					6,300.00
Total.....	5,364	2,510	1,188,275	1,000	8,166.51
Publications smaller than octavo:					
Executed in part in prior fiscal years.....	42,800	834	3,848,400	12,000	157.00
Executed in whole during fiscal year.....	361,725	6,336	16,610,705	89,550	4,035.78
Executed in part, to be completed.....					1,117.76
Total.....	404,525	7,170	20,459,105	101,550	5,310.54
Charges for services of detailed employees, etc.:					
Executed in whole during fiscal year.....					
General miscellaneous charges:					
Executed in part in prior fiscal years.....					
Executed in whole during fiscal year.....					1,135.46
Total.....					1,135.46
Total branch office charges.....					15,502.80
Total main office charges.....					65,104.28
Total charge.....					80,607.08
NAVY DEPARTMENT.					
Branch office.					
Letter heads, note heads, and envelopes:					
Executed in part in prior fiscal years.....	88,500				1.15
Executed in whole during fiscal year.....	901,635				374.39
Total.....	990,135				375.54

tive and judicial departments, and the independent government establishments, and the the fiscal year ended June 30, 1909—Continued.

DEPARTMENTAL AND MISCELLANEOUS—Continued.

Charges—Continued.

Alterations and corrections.	Electrotyping and stereotyping.	Press-work.	Folding and covering.	Illustrations.	Paper.	Binding.	Rush and overtime work.	Miscellaneous items.	Total.
\$2.79 12.98	\$2.50	\$22.38 131.21 7.40			\$21.94 174.27 14.45	\$87.00 993.88 7.65	\$26.92	\$16.25	\$144.95 1,695.04 46.65
15.77	2.50	160.99			210.66	1,088.53	26.92	16.25	1,886.64
15.20	20.89 .45	347.19 82.23	\$4.38		415.98 97.80	1,056.22		17.00 1.00	1,984.58 181.88
15.20	21.34	429.42	4.38		513.78	1,056.22		18.00	2,166.46
		1.20				823.59 6,015.81 149.35			823.59 6,018.91 149.35
		1.20				6,988.75			6,991.85
								12.10	12.10
349.08 2,024.76 13.44	141.20 7,010.61 306.09	769.05 6,211.22 354.17	2,397.63 6,622.17 397.87	\$220.79 1,321.45 548.84	1,647.46 6,181.80 624.07	8,020.03 6,758.50	117.55	28.80 235.31 5.00	13,928.28 75,292.89 5,092.64
2,387.28	7,457.90	7,334.44	9,417.67	2,091.08	8,453.33	14,778.53	117.55	269.11	94,313.81
5.12	2.00	26.55	9.45		10.37				221.37
102.32 22.48 960.00	141.93 18.14 540.00	350.60 63.85	99.90 28.53		352.00 35.25	450.00		8.80	3,017.87 522.44 7,800.00
1,084.80	700.07	414.45	128.43		387.25	450.00		8.80	11,340.31
121.28 395.92 77.36	183.94 420.26 192.80	277.70 2,231.87 481.20	448.08 2,655.70 248.85	20.20 15,628.29 79.30	392.19 2,457.11 770.27	1,692.00 12,863.22	69.16 89.86	16.00 331.00 16.00	3,288.19 25,480.22 3,073.40
594.56	797.00	2,990.77	3,352.63	99.50	3,619.57	14,555.22	159.02	363.00	31,841.81
								2,592.23	2,592.23
	187.00	2.70	106.00		1,303.05	3,070.48 1,384.17		154.00 3,381.42	3,224.48 7,499.80
	187.00	2.70	106.00		1,303.05	4,454.65		3,535.42	10,724.28
612.29 4,385.51	92.34 10,875.26	28,583.89 25,821.01	3,575.79 15,628.29	2,709.47	16,913.82 32,691.01	1.88 43,397.90	441.97	993.85 15,678.09	66,276.66 216,732.79
4,997.80	10,967.60	54,404.90	19,204.08	2,709.47	49,604.83	43,397.90	443.85	16,671.94	283,009.45
		57.40			34.02			2.15	94.72
7.32	1.25	1,259.27	9.97		70.32			34.84	1,757.36
7.32	1.25	1,316.67	9.97		104.34			36.99	1,852.08

No. 8.—*Classified statement of the printing and binding executed for Congress, the executive total charges for the principal items thereof, during*

DEPARTMENTAL AND MISCELLANEOUS—Continued.

Kind or description of work.	Copies.	Type pages.	Number of printed pages.	Publications bound.	Charges.
					Composition.
NAVY DEPARTMENT—Continued.					
Branch office—Continued.					
Blanks, notices, schedules, cards, etc.:					
Executed in part in prior fiscal years.....	23,728				\$37. 27
Executed in whole during fiscal year.....	6,067,467				13,458. 98
Executed in part, to be completed.....					94. 66
Total.....	6,091,195				13,590. 91
Blank books with patent guards, patent backs, etc.:					
Executed in whole during fiscal year.....	426				
Blank books with plain binding:					
Executed in whole during fiscal year.....	7				1. 10
Binding documents, reports, library books, and newspapers:					
Executed in part in prior fiscal years.....	74				
Executed in whole during fiscal year.....	425				
Executed in part, to be completed.....					
Total.....	499				
Octavo publications:					
Executed in part in prior fiscal years.....	1,950	24	46,800		14. 80
Executed in whole during fiscal year.....	182,335	1,290	3,120,860		3,670. 10
Executed in part, to be completed.....					108. 96
Total.....	184,285	1,314	3,167,660		3,793. 86
Publications smaller than octavo:					
Executed in whole during fiscal year.....	656,575	251	1,159,825		388. 92
General miscellaneous charges:					
Executed in part in prior fiscal years.....					
Executed in whole during fiscal year.....					2. 45
Executed in part, to be completed.....					
Total.....					2. 45
Main office.					
Letter heads, note heads, and envelopes:					
Executed in whole during fiscal year.....	67,200				3. 30
Embossed letter heads, note heads, and envelopes:					
Executed in whole during fiscal year.....	46,625				1. 10
Blanks, notices, schedules, cards, etc.:					
Executed in part in prior fiscal years.....	476,500				56. 30
Executed in whole during fiscal year.....	15,859,462				25,978. 52
Executed in part, to be completed.....					1,055. 96
Total.....	16,335,962				27,090. 78
Blank books, with patent guards, patent backs, etc.:					
Executed in whole during fiscal year.....	244				126. 25
Blank books with plain binding:					
Executed in part in prior fiscal years.....	2,600				16. 90
Executed in whole during fiscal year.....	54,101				673. 32
Executed in part, to be completed.....					27. 95
Total.....	56,701				718. 17
Binding documents, reports, library books, and newspapers:					
Executed in part in prior fiscal years.....	300				
Executed in whole during fiscal year.....	921				
Total.....	1,221				
Loose-leaf and other patent binders and sheets:					
Executed in whole during fiscal year.....					

*tive and judicial departments, and the independent government establishments, and the
the fiscal year ended June 30, 1909—Continued.*

DEPARTMENTAL AND MISCELLANEOUS—Continued.

Charges—Continued.									
Alterations and corrections.	Electrotyping and stereotyping.	Press-work.	Folding and covering.	Illustrations.	Paper.	Binding.	Rush and overtime work.	Miscellaneous items.	Total.
\$12.09 415.93 1.84	\$125.07	\$68.35 9,167.13 13.65	\$711.72		\$23.36 5,800.73 14.48	\$94.33		\$3.85 858.01 25.80	\$144.92 30,631.90 150.43
429.86	125.07	9,249.13	711.72		5,838.57	94.33		887.66	30,927.25
					.06	2,628.15			2,628.21
		.60			.01	4.35		.05	6.11
						192.11			192.11
					.12	947.12			947.24
						233.50			233.50
					.12	1,372.73			1,372.85
1.12 135.86 1.12		26.13 1,391.70	30.00 1,610.03		31.94 1,567.52			45.83	103.99 8,421.04 110.08
138.10 12.24		1,417.83 665.50	1,640.03 188.09		1,599.46 316.09			45.83 32.75	8,635.11 1,603.59
						141.19 249.98 59.50		91.64	141.19 349.49 59.50
		2.70			2.72	450.67		91.04	550.18
	.80	52.26						28.88	85.24
		152.90	1.63		28.28			13.95	197.86
74.61 1,749.18 104.16	14.35 734.14 7.76	374.00 19,718.97 218.20	19.71 2,144.17	\$375.08	223.95 21,867.98 241.55	1,064.80	\$651.53	50.03 5,032.92 .50	812.95 79,317.29 1,628.13
1,927.95	756.25	20,311.17	2,163.88	375.08	22,333.48	1,064.80	651.53	5,083.45	81,758.37
1.89	6.94	181.81			332.31	1,880.10		20.10	2,549.40
1.98 19.39	42.70 96.07 5.20	122.43 1,870.54 555.45	1.08		325.12 3,344.01 622.07	592.76 9,823.54		3.00 134.21 13.50	1,104.89 15,962.16 1,224.17
21.37	143.97	2,548.42	1.08		4,291.20	10,416.30		150.71	18,291.22
						94.80 1,728.34			94.80 1,728.34
						1,823.14			1,823.14
								580.72	580.72

No. 8.—*Classified statement of the printing and binding executed for Congress, the executive charges for the principal items thereof, during*

DEPARTMENTAL AND MISCELLANEOUS—Continued.

Kind or description of work.	Copies.	Type pages.	Number of printed pages.	Publications bound.	Charges.
					Composition.
NAVY DEPARTMENT—Continued.					
Main office—Continued.					
Octavo publications:					
Executed in part in prior fiscal years.....	2, 150	415	484, 600	2, 100	\$333. 06
Executed in whole during fiscal year.....	707, 792	12, 122	32, 294, 436	25, 008	26, 155. 00
Executed in part, to be completed.....					2, 478. 40
Total.....	709, 942	12, 537	32, 779, 036	27, 108	28, 966. 46
Royal octavo publications:					
Executed in whole during fiscal year.....	12, 300	2, 200	2, 622, 300	3, 575	2, 767. 39
Executed in part, to be completed.....					221. 12
Total.....	12, 300	2, 200	2, 622, 300	3, 575	2, 988. 51
Quarto publications:					
Executed in part in prior fiscal years.....	700	281	79, 950	700	742. 72
Executed in whole during fiscal year.....	24, 706	3, 070	2, 528, 152	3, 346	11, 965. 65
Executed in part, to be completed.....					2, 590. 56
Total.....	25, 406	3, 351	2, 608, 102	4, 046	15, 298. 93
Publications smaller than octavo:					
Executed in part in prior fiscal years.....	35	20	735		1. 50
Executed in whole during fiscal year.....	244, 278	1, 442	3, 381, 090	1, 083	3, 037. 43
Executed in part, to be completed.....					293. 00
Total.....	244, 313	1, 462	3, 381, 825	1, 083	3, 331. 93
General miscellaneous charges:					
Executed in whole during fiscal year.....					886. 00
Executed in part, to be completed.....					
Total.....					886. 00
Total branch office charges.....					18, 152. 78
Total main office charges.....					79, 411. 43
Total charge.....					97, 564. 21
INTERIOR DEPARTMENT.					
Branch office.					
Letter heads, note heads, and envelopes:					
Executed in part in prior fiscal years.....	500				. 20
Executed in whole during fiscal year.....	4, 282, 541				136. 36
Executed in part, to be completed.....					. 40
Total.....	4, 283, 041				136. 96
Blanks, notices, schedules, cards, etc.:					
Executed in part in prior fiscal years.....	412, 250				29. 62
Executed in whole during fiscal year.....	12, 887, 473				8, 726. 86
Executed in part, to be completed.....					69. 40
Total.....	13, 299, 723				8, 825. 88
Octavo publications:					
Executed in whole during fiscal year.....	64, 465	167	149, 390		235. 61
General miscellaneous charges:					
Executed in whole during fiscal year.....					3. 80
Main office.					
Letter heads, note heads, and envelopes:					
Executed in whole during fiscal year.....	247, 000				5. 20
Embossed letter heads, note heads, and envelopes:					
Executed in whole during fiscal year.....	35, 845				3. 15

tive and judicial departments, and the independent government establishments, and the the fiscal year ended June 30, 1909—Continued.

DEPARTMENTAL AND MISCELLANEOUS—Continued.

Charges—Continued.									
Alterations and corrections.	Electrotyping and stereotyping.	Press-work.	Folding and covering.	Illustrations.	Paper.	Binding.	Rush and overtime work.	Miscellaneous items.	Total.
\$49.60		\$183.25	\$87.73		\$208.06	\$233.20		\$10.90	\$1,105.80
1,967.93	\$2,152.57	6,396.14	4,355.48	\$445.62	6,166.93	5,917.30	\$123.83	136.10	53,816.90
160.88	69.60	282.20	40.42	319.43	71.55	28.75		25.00	3,476.23
2,178.41	2,222.17	6,861.59	4,483.63	765.05	6,446.54	6,179.25	123.83	172.00	58,398.93
242.28	325.24	741.60	517.01	114.85	711.65	2,022.75		107.25	7,550.02
		71.00	13.50	155.92	153.01				614.55
242.28	325.24	812.60	530.51	270.77	864.66	2,022.75		107.25	8,164.57
103.84	159.46	89.30	36.60	1,094.50	212.82	1,014.90			3,454.14
1,071.52	282.07	1,466.30	811.19	199.93	2,666.14	3,848.10	.54	125.92	22,437.36
101.28	198.64			5.25					2,895.73
1,276.64	640.17	1,555.60	847.79	1,299.68	2,878.96	4,863.00	.54	125.92	28,787.23
1.52		5.10	.63		.37				9.12
191.78	55.58	706.35	1,014.75	3.13	668.36	309.85	86.72	10.10	6,084.05
26.72		45.00	28.65		62.60				455.97
220.02	55.58	756.45	1,044.03	3.13	731.33	309.85	86.72	10.10	6,549.14
	100.80				5.70	656.30		346.93	1,995.73
								81.00	81.00
	100.80				5.70	656.30		427.93	2,076.73
587.52	126.32	12,652.43	2,549.81		7,861.37	4,550.23		1,094.92	47,575.38
5,868.56	4,251.92	33,232.80	9,072.55	2,713.71	37,912.46	29,215.49	862.62	6,721.01	209,262.55
6,456.08	4,378.24	45,885.23	11,622.36	2,713.71	45,773.83	33,765.72	862.62	7,815.93	256,837.93
		1.70							1.90
	14.33	2,914.24	58.00		4.79			546.23	3,673.95
	.48	44.52						1.25	46.65
	14.81	2,960.46	58.00		4.79			547.48	3,722.50
1.23	30.00	275.55	50.31		309.74			64.75	761.20
125.64	715.76	13,177.17	360.18		9,710.00		4.84	1,797.59	34,618.04
3.21	5.44	169.78			155.48			.80	404.11
130.08	751.20	13,622.50	410.49		10,175.22		4.84	1,863.14	35,783.35
19.00	6.10	131.80	23.24		30.99			6.84	453.58
	2.88				38.15			63.65	108.48
	1.30	170.95			139.85			49.30	366.60
.36		140.95	1.10				12.57	59.08	217.21

No. 8.—*Classified statement of the printing and binding executed for Congress, the executive total charges for the principal items thereof, during*

DEPARTMENTAL AND MISCELLANEOUS—Continued.

Kind or description of work.	Copies.	Type pages.	Number of printed pages.	Publications bound.	Charges.
					Composition.
INTERIOR DEPARTMENT—Continued.					
Main office—Continued.					
Blanks, notices, schedules, cards, etc.:					
Executed in part in prior fiscal years.....	1,867,900				\$61.93
Executed in whole during fiscal year.....	23,936,664				6,379.15
Executed in part, to be completed.....					53.30
Total.....	25,804,564				6,494.38
Blank books with patent guards, patent backs, etc.:					
Executed in part in prior fiscal years.....	333				1.65
Executed in whole during fiscal year.....	1,490				180.50
Executed in part, to be completed.....					11.20
Total.....	1,823				193.35
Blank books with plain binding:					
Executed in part in prior fiscal years.....	10,967				2.90
Executed in whole during fiscal year.....	35,818				170.90
Executed in part, to be completed.....					22.80
Total.....	46,785				196.60
Binding documents, reports, library books, and newspapers:					
Executed in part in prior fiscal years.....	5,900				
Executed in whole during fiscal year.....	13,067				2.45
Executed in part, to be completed.....					
Total.....	18,967				2.45
Loose leaf and other patent binders, and sheets:					
Executed in whole during fiscal year.....					
Octavo publications:					
Executed in part in prior fiscal years.....	132,850	4,701	31,475,750	53,410	2,305.38
Executed in whole during fiscal year.....	1,214,126	14,788	65,145,245	46,970	18,907.31
Executed in part, to be completed.....					4,759.60
Total.....	1,346,976	19,489	96,620,995	100,380	25,972.29
Quarto publications:					
Executed in part in prior fiscal years.....	16,000	243	1,433,000	1,150	719.95
Executed in whole during fiscal year.....	36,638	841	1,375,515		4,598.46
Executed in part, to be completed.....					96.00
Total.....	52,638	1,084	2,808,515	1,150	5,414.41
Publications smaller than octavo:					
Executed in part in prior fiscal years.....	400	156	62,400	400	8.90
Executed in whole during fiscal year.....	7,500	134	206,500	1,500	229.28
Total.....	7,900	290	268,900	1,900	238.18
Charges for services of detailed employees, etc.:					
Executed in whole during fiscal year.....					
General miscellaneous charges:					
Executed in part in prior fiscal years.....					
Executed in whole during fiscal year.....					1,323.30
Executed in part, to be completed.....					
Total.....					1,323.30
Total branch office charges.....					9,202.25
Total main office charge.....					39,843.31
Total charge.....					49,045.56

tive and judicial departments, and the independent government establishments, and the the fiscal year ended June 30, 1909—Continued.

DEPARTMENTAL AND MISCELLANEOUS—Continued.

Charges—Continued.									
Alterations and corrections.	Electrotyping and stereotyping.	Press-work.	Folding and covering.	Illustrations.	Paper.	Binding.	Rush and overtime work.	Miscellaneous items.	Total.
\$31.64	\$75.00	\$728.15	\$158.88		\$550.68			\$560.91	\$2,167.19
263.60	2,012.39	22,037.92	2,580.19	\$1,534.97	32,014.63		\$647.96	10,393.12	77,863.93
2.75	21.91	113.92			155.45			4.00	351.33
297.99	2,109.30	22,879.99	2,739.07	1,534.97	32,720.76		647.96	10,958.03	80,382.45
.81		6.90			16.73	\$987.14			1,013.23
4.25	5.52	208.52			367.66	9,453.88	65.55	1.50	10,287.38
						220.50			231.70
5.06	5.52	215.42			384.39	10,661.52	65.55	1.50	11,532.31
	4.50	50.50			66.62	1,367.22		33.70	1,525.44
7.49	23.19	1,296.01			1,515.67	5,986.63	74.75	179.38	9,354.02
	8.55	51.35			83.70	21.75		.50	188.65
7.49	36.24	1,397.86			1,665.99	7,375.60	74.75	313.58	11,068.11
					.80	5,554.61			5,555.41
	.72	.60			2.07	17,029.25	56.18	3.55	17,094.82
						403.75			403.75
	.72	.60			2.87	22,987.61	56.18	3.55	23,053.98
								4,309.68	4,309.68
518.64	1,430.60	3,686.71	3,265.30	4.50	4,756.95	7,649.81		61.00	23,679.49
1,004.68	3,513.26	8,003.81	10,125.51	788.42	9,346.55	7,548.97	256.45	498.66	59,993.62
232.72	732.20	613.34	54.88	111.10	574.65			25.00	7,103.49
1,756.04	5,676.06	12,303.86	13,445.69	904.02	14,678.15	15,198.78	256.45	585.26	90,776.60
40.56	373.58	594.65	303.93	11.00	602.66	479.06			3,125.39
99.03	62.24	529.95	323.13		537.43			22.70	6,172.94
								108.00	204.00
139.59	435.82	1,124.60	627.06	11.00	1,140.09	479.06		130.70	9,502.33
10.88	3.10	10.60	7.56	5.23	11.04	59.40			116.71
44.48	32.22	46.80	38.79	5.00	45.54	271.50	14.04		727.65
55.36	35.32	57.40	46.35	10.23	56.58	330.90	14.04		844.36
								2,141.97	2,141.97
						259.55		95.25	354.80
	341.21	.90	420.63	27.10	2,789.03	711.53	11.77	2,774.81	8,400.28
						41.99		30.00	71.99
	341.21	.90	420.63	27.10	2,789.03	1,013.07	11.77	2,900.06	8,827.07
149.08	774.99	16,714.76	491.73		10,249.15		4.84	2,481.11	40,067.91
2,261.89	8,641.49	38,292.53	17,279.90	2,487.32	53,577.71	58,046.54	1,139.27	21,452.71	243,022.67
2,410.97	9,416.48	55,007.29	17,771.63	2,487.32	63,826.86	58,046.54	1,144.11	23,933.82	283,090.58

No. 8.—*Classified statement of the printing and binding executed for Congress, the executive total charges for the principal items thereof, during*

DEPARTMENTAL AND MISCELLANEOUS—Continued.

Kind or description of work.	Copies.	Type pages.	Number of printed pages.	Publications bound.	Charges.
					Composition.
PATENT OFFICE.					
Branch office.					
Headings for drawings, certificates of correction, etc.:					
Executed in whole during fiscal year	26,615				\$4,117.27
Main office.					
Specifications of Patents, Trademarks, and Designs—100 copies of each Specification of Patents and 50 copies of each Specification of Trademarks and Designs were printed:					
Executed in part in prior fiscal years.....	6,804	660,600			17,114.86
Executed in whole during fiscal year	89,709	8,697,700			235,320.38
Executed in part, to be completed.....					1,694.40
Total.....	96,513	9,358,300			254,129.64
Official Gazette of the U. S. Patent Office, issued weekly, edition.....	7,000				
Executed in whole during fiscal year	14,061	98,480,475			86,863.82
Executed in part, to be completed.....					852.01
Total.....	14,061	98,480,475			87,715.83
Library edition of Specifications of Patents and Drawings, each.....	150				
Executed in part in prior fiscal years.....	5,044	606,600			1,667.04
Executed in whole during fiscal year	66,612	9,952,000			11,910.06
Total.....	71,656	10,558,600			13,577.10
Index for library edition of Specifications of Patents and Drawings:					
Executed in whole during fiscal year	31,225	1,272	2,635,550		1,387.82
Quarto publications:					
Executed in whole during fiscal year	13,500	2,321	15,725,000	250	2,671.24
Binding documents, reports, library books, and newspapers:					
Executed in whole during fiscal year	3,600				
Headings for drawings:					
Executed in whole during fiscal year					516.64
Extra copies of parts of the Official Gazette, etc.:					
Executed in whole during fiscal year	70,305	1,191	1,197,375		614.96
Total branch office charges.....					4,117.27
Total main office charges.....					360,613.23
Total charge.....					364,730.50
SMITHSONIAN INSTITUTION.					
Letter heads, note heads, and envelopes:					
Executed in whole during fiscal year	35,750				10.10
Embossed letter heads, note heads, and envelopes:					
Executed in whole during fiscal year	2,000				
Blanks, notices, schedules, cards, etc.:					
Executed in part in prior fiscal years.....	31,250				4.20
Executed in whole during fiscal year	235,976				324.91
Total.....	267,226				329.11
Blank books with patent guards, patent backs, etc.:					
Executed in whole during fiscal year	40				2.35
Blank books with plain binding:					
Executed in part in prior fiscal years.....	7				
Executed in whole during fiscal year	86				3.75
Total.....	93				3.75

tive and judicial departments, and the independent government establishments, and the the fiscal year ended June 30, 1909—Continued.

DEPARTMENTAL AND MISCELLANEOUS—Continued.

Charges—Continued.

Alterations and corrections.	Electrotyping and stereotyping.	Press-work.	Folding and covering.	Illustrations.	Paper.	Binding.	Rush and overtime work.	Miscellaneous items.	Total.
\$1.26		\$142.55			\$4.40			\$9.28	\$4,274.76
216.72		1,083.55	\$61.48		131.68			32.45	18,640.74
4,924.32	\$2.25	22,396.95			4,985.15		\$115.18		267,744.23
217.60									1,912.00
5,358.64	2.25	23,480.50	61.48		5,116.83		115.18	32.45	288,296.97
160.48	.81	13,985.25	14,672.62	\$8,420.59	23,939.48				148,043.05
9.20		80.60			163.16				1,104.97
169.68	.81	14,065.85	14,672.62	8,420.59	24,102.64				149,148.02
1.76		594.00			152.00				2,414.80
32.00		18,202.75	1,382.69		3,143.55				34,671.05
33.76		18,796.75	1,382.69		3,295.55				37,085.85
56.72		464.85	411.67		653.92				2,974.98
256.32	2,341.22	2,778.62	3,136.99		3,710.34	\$352.50			15,247.23
						1,268.10			1,268.10
									516.64
27.68		555.35	551.92		445.11		11.00		2,206.02
1.26		142.55			4.40			9.28	4,274.76
5,902.80	2,344.28	60,141.92	20,217.37	8,420.59	37,324.39	1,620.60	126.18	32.45	496,743.81
5,904.06	2,344.28	60,284.47	20,217.37	8,420.59	37,328.79	1,620.60	126.18	41.73	501,018.57
	.20	36.08	1.58		7.72		1.07	1.00	57.75
		5.50							5.50
1.80	7.04	34.88	1.15		22.83			18.15	90.05
10.95	14.98	258.83	3.34	31.12	238.84		4.58	366.02	1,253.57
12.75	22.02	293.71	4.49	31.12	261.67		4.58	384.17	1,343.62
	.45	13.55			30.20	183.96		.50	231.01
	.45	6.87			10.87	7.78			7.78
						60.21	.50	.50	83.15
	.45	6.87			10.87	67.99	.50	.50	90.93

No. 8.—*Classified statement of the printing and binding executed for Congress, the executive total charges for the principal items thereof, during*

DEPARTMENTAL AND MISCELLANEOUS—Continued.

Kind or description of work.	Copies.	Type pages.	Number of printed pages.	Publications bound.	Charges.
					Composition.
SMITHSONIAN INSTITUTION—Continued.					
Binding documents, reports, library books and newspapers:					
Executed in part in prior fiscal years.....	303				
Executed in whole during fiscal year.....	3,827				
Executed in part, to be completed.....					
Total.....	4,130				
Octavo publications:					
Executed in part in prior fiscal years.....	22,615	4,125	13,075,300	9,217	\$2,916.85
Executed in whole during fiscal year.....	44,550	3,418	6,575,200	5,700	4,426.30
Executed in part, to be completed.....					9,403.41
Total.....	67,165	7,543	19,650,500	14,917	16,746.56
Quarto publications:					
Executed in part in prior fiscal years.....	3,479	562	1,967,000	3,479	
Executed in part, to be completed.....					746.40
Total.....	3,479	562	1,967,000	3,479	746.40
Charges for services of detailed employees, etc.:					
Executed in whole during fiscal year.....					
General miscellaneous charges:					
Executed in whole during fiscal year.....					
Executed in part, to be completed.....					.75
Total.....					.75
Total charge.....					17,839.02
GEOLOGICAL SURVEY—ILLUSTRATIONS.					
Executed in part in prior fiscal years.....					
Executed in whole during fiscal year.....					
Total charge.....					
GEOLOGICAL SURVEY.					
Octavo publications:					
Executed in part in prior fiscal years.....	89,548	1,731	13,662,249	275	582.60
Executed in whole during fiscal year.....	433,936	14,998	59,993,995	19,211	19,061.94
Executed in part, to be completed.....					6,627.69
Total.....	523,484	16,729	73,656,244	19,486	26,272.23
Quarto publications:					
Executed in part in prior fiscal years.....	4,858	635	3,084,830	25	293.55
Executed in whole during fiscal year.....	20,665	451	2,656,215	225	1,240.25
Executed in part, to be completed.....					2,423.00
Total.....	25,523	1,086	5,741,045	250	3,956.80
Charges for services of detailed employees, etc.:					
Executed in whole during fiscal year.....					
Total charge.....					30,229.03
DEPARTMENT OF JUSTICE.					
Letter heads, note heads, and envelopes:					
Executed in whole during fiscal year.....	1,015,710				190.60
Embossed letter heads, note heads, and envelopes:					
Executed in whole during fiscal year.....	230,215				13.55
Blank notices, schedules, cards, etc.:					
Executed in part in prior fiscal years.....	15,200				12.10
Executed in whole during fiscal year.....	2,039,050				1,680.63
Executed in part, to be completed.....					1.10
Total.....	2,054,250				1,693.83

tive and judicial departments, and the independent government establishments, and the the fiscal year ended June 30, 1909—Continued.

DEPARTMENTAL AND MISCELLANEOUS—Continued.

Charges—Continued.									
Alterations and corrections.	Electrotyping and stereotyping.	Press-work.	Folding and covering.	Illustrations.	Paper.	Binding.	Rush and overtime work.	Miscellaneous items.	Total.
						\$182.97			\$182.97
						8,424.93	\$0.97		8,425.90
						1,140.90			1,140.90
						9,748.80	.97		9,749.77
\$1,277.84	\$1,532.15	\$2,646.68	\$2,458.01	\$648.59	\$3,116.33	4,509.30	347.44	\$0.20	19,453.39
998.56	1,601.90	1,117.82	2,094.57	679.20	1,395.54	2,475.00	100.13	20.55	14,909.57
2,062.08	1,112.25	1,578.40	538.49	1,553.13	1,869.40			385.64	18,502.80
4,338.48	4,246.30	5,342.90	5,091.07	2,880.92	6,381.27	6,984.30	447.57	406.39	52,865.76
			86.09			1,749.80			1,835.89
23.04				819.50					1,588.94
23.04			86.09	819.50		1,749.80			3,424.83
								1,591.62	1,591.62
		6.65			6.56			26.55	33.11
					2.32			12.05	21.77
		6.65			8.88			38.60	54.88
4,374.27	4,269.42	5,705.26	5,183.23	3,731.54	6,700.61	18,734.85	454.69	2,422.78	69,415.67
				27.67					27.67
				34,959.43					34,959.43
				34,987.10					34,987.10
148.60	710.71	1,187.30	3,754.86		2,107.29	153.13		.40	8,644.89
1,605.64	4,786.13	9,087.74	15,538.84		13,002.21	5,834.84	143.26	422.00	69,482.60
902.80	1,512.76	3,021.96	2,693.00		4,719.46			68.00	19,545.67
2,657.04	7,009.60	13,297.00	21,986.70		19,828.96	5,987.97	143.26	490.40	97,673.16
118.80	426.96	751.30	966.03		1,371.51	22.75			3,950.90
207.20	518.40	924.89	2,678.20		1,854.01	202.25			7,625.20
410.72	560.61	63.23	40.12						3,497.68
736.72	1,505.97	1,739.42	3,684.35		3,225.52	225.00			15,073.78
								721.48	721.48
3,393.76	8,515.57	15,036.42	25,671.05		23,054.48	6,212.97	143.26	1,211.88	113,468.42
.99	18.74	1,375.27	21.83		178.64			93.80	1,879.87
.36		647.87	1.09	27.00	21.50			22.63	734.00
2.90		27.70			10.63			4.75	71.48
72.60	109.14	2,719.08	100.25	176.00	2,783.13		10.25	1,572.26	9,209.94
		2.45			5.30				8.85
75.50	109.14	2,749.23	100.25	176.00	2,799.06		10.25	1,577.01	9,290.27

No. 8.—*Classified statement of the printing and binding executed for Congress, the executive total charges for the principal items thereof, during*

DEPARTMENTAL AND MISCELLANEOUS—Continued.

Kind or description of work.	Copies.	Type pages.	Number of printed pages.	Publications bound.	Charges.
					Composition.
DEPARTMENT OF JUSTICE—Continued.					
Blank books with patent guards, patent backs, etc.:					
Executed in part in prior fiscal years.....	32				\$0. 90
Executed in whole during fiscal year.....	556				195. 90
Executed in part, to be completed.....					2. 55
Total.....	588				199. 35
Blank books with plain binding:					
Executed in whole during fiscal year.....	6, 834				29. 18
Binding documents, reports, library books, and newspapers:					
Executed in part in prior fiscal years.....	877				
Executed in whole during fiscal year.....	2, 022				
Executed in part, to be completed.....					
Total.....	2, 899				
Loose leaf and other patent binders, and sheets:					
Executed in whole during fiscal year.....					
Octavo publications:					
Executed in part in prior fiscal years.....	1, 375	5, 196	1, 977, 800	1, 360	15, 096. 90
Executed in whole during fiscal year.....	41, 857	17, 595	7, 364, 578	6, 078	27, 661. 26
Executed in part, to be completed.....					7, 345. 72
Total.....	43, 232	22, 791	9, 342, 378	7, 438	50, 103. 88
Royal octavo publications:					
Executed in whole during fiscal year.....	275	125	11, 725		214. 16
Quarto publications:					
Executed in part in prior fiscal years.....	500	12	6, 000		2. 42
Executed in whole during fiscal year.....	1, 349	589	47, 050		1, 007. 78
Total.....	1, 849	601	53, 050		1, 010. 20
Publications smaller than octavo:					
Executed in part in prior fiscal years.....	100	79	7, 900		6. 70
Executed in whole during fiscal year.....	26, 500	376	985, 105		1, 794. 10
Executed in part, to be completed.....					1, 007. 60
Total.....	26, 600	455	993, 005		2, 808. 40
General miscellaneous charges:					
Executed in whole during fiscal year.....					58. 20
Executed in part, to be completed.....					
Total.....					58. 20
Total charge.....					56, 321. 35
POST-OFFICE DEPARTMENT.					
Letter heads, note heads, and envelopes:					
Executed in part in prior fiscal years.....	5, 000				20
Executed in whole during fiscal year.....	5, 052, 119				121. 55
Total.....	5, 057, 119				121. 75
Embossed letter heads, note heads, and envelopes:					
Executed in whole during fiscal year.....	93, 860				4. 00
Blanks, notices, schedules, cards, etc.:					
Executed in part in prior fiscal years.....	14, 219, 021				201. 92
Executed in whole during fiscal year.....	613, 970, 937				14, 179. 17
Executed in part, to be completed.....					473. 55
Total.....	628, 189, 958				14, 854. 64

tive and judicial departments, and the independent government establishments, and the the fiscal year ended June 30, 1909—Continued.

DEPARTMENTAL AND MISCELLANEOUS—Continued.

Charges—Continued.									
Alterations and corrections.	Electrotyping and stereotyping.	Press-work.	Folding and covering.	Illustrations.	Paper.	Binding.	Rush and overtime work.	Miscellaneous items.	Total.
		\$7.40			\$0.94	\$347.75		\$5.00	\$362.29
\$14.17	\$28.06	256.85			768.01	4,479.74		12.00	5,754.43
		3.70			12.15	47.75			66.15
14.17	28.06	267.95			781.10	4,875.24		17.00	6,182.87
.36	14.05	136.93			239.80	492.12		106.83	1,019.27
						345.40			345.40
						1,378.23	\$17.96		1,396.19
						869.83			869.83
						2,593.46	17.96		2,611.42
								14.58	14.58
1,158.80	376.95	998.30	\$433.85	\$702.46	548.59	1,094.80		8.35	20,419.00
1,905.02	475.58	3,377.99	1,811.43	603.31	1,862.67	2,437.07	28.66	73.19	40,236.18
320.88	184.80	173.50	18.67		20.81				8,064.38
3,384.70	1,037.33	4,549.79	2,263.95	1,305.77	2,432.07	3,531.87	28.66	81.54	68,719.56
5.44		37.05	4.75		7.13				268.53
3.04		9.20	6.75		7.08				28.49
24.32		170.45	24.27		32.26				1,259.08
27.36		179.65	31.02		39.34				1,287.57
2.08		19.80	1.34		4.80				34.72
22.16		250.90	195.47		138.96		341.17	2.00	2,744.76
5.84		39.50	6.83		11.48	50.00			1,121.25
30.08		310.20	203.64		155.24	50.00	341.17	2.00	3,900.73
1.28	16.60	2.50			16.13	94.56		106.98	295.65
								72.00	72.00
1.28	16.00	2.50			16.13	94.56		178.98	367.65
3,540.24	1,223.32	10,256.44	2,626.53	1,508.77	6,670.01	11,637.25	398.04	2,094.37	96,276.32
	.24	8.40			7.48			.25	16.57
7.76	27.43	3,030.91	1.60		4,444.69		14.17	609.50	8,257.61
7.76	27.67	3,039.31	1.60		4,452.17		14.17	609.75	8,274.18
		316.10	2.50				2.60	24.50	349.70
21.68	58.37	1,709.24	138.50		507.28			511.19	3,148.18
505.24	1,528.98	55,929.09	2,681.32	198.70	67,235.00		319.56	13,459.03	156,036.09
3.13	8.90	1,607.68	156.40		2,663.71			160.50	5,073.87
530.05	1,596.25	59,246.01	2,976.22	198.70	70,405.99		319.56	14,130.72	164,258.14

No. 8.—*Classified statement of the printing and binding executed for Congress, the executive charges for the principal items thereof, during*

DEPARTMENTAL AND MISCELLANEOUS—Continued.

Kind or description of work.	Copies.	Type pages.	Number of printed pages.	Publications bound.	Charges.
					Composition.
Post-Office Department—Continued.					
Blank books with patent guards, patent backs, etc.:					
Executed in part in prior fiscal years.....	9				\$7. 90
Executed in whole during fiscal year.....	385				466. 96
Executed in part, to be completed.....					11. 40
Total.....	394				486. 26
Blank books with plain binding:					
Executed in part in prior fiscal years.....	65, 721				8. 10
Executed in whole during fiscal year.....	379, 144				1, 581. 74
Executed in part, to be completed.....					688. 00
Total.....	444, 865				2, 277. 84
Binding documents, reports, library books, and newspapers:					
Executed in part in prior fiscal years.....	4, 515				
Executed in whole during fiscal year.....	248				
Executed in part, to be completed.....					
Total.....	4, 763				
Loose leaf and other patent binders, and sheets:					
Executed in whole during fiscal year.....					8. 25
Octavo publications:					
Executed in part in prior fiscal years.....	6, 500	839	1, 335, 800	4, 100	47. 30
Executed in whole during fiscal year.....	148, 984	11, 294	15, 173, 114	40, 965	13, 520. 03
Executed in part, to be completed.....					2, 914. 72
Total.....	155, 484	12, 133	16, 508, 914	45, 065	16, 482. 05
Publications smaller than octavo:					
Executed in part in prior fiscal years.....	2, 700	201	373, 700		20. 20
Executed in whole during fiscal year.....	35, 227	95	160, 014	20, 000	157. 26
Total.....	37, 927	296	533, 714	20, 000	177. 46
Charges for services of detailed employees, etc.:					
Executed in whole during fiscal year.....					
General miscellaneous charges:					
Executed in part in prior fiscal years.....					
Executed in whole during fiscal year.....					177. 90
Executed in part, to be completed.....					
Total.....					177. 90
MONEY ORDER OFFICE.					
Forms:					
Executed in whole during fiscal year.....	73, 500				
Books:					
Executed in whole during fiscal year.....	441, 887				
Total charge.....					34, 590. 15
DEPARTMENT OF AGRICULTURE.					
Branch office.					
Letter heads, note heads, and envelopes:					
Executed in part in prior fiscal years.....	76, 950				1. 60
Executed in whole during fiscal year.....	4, 295, 715				750. 27
Total.....	4, 372, 665				751. 87
Blanks, notices, schedules, cards, etc.:					
Executed in part in prior fiscal years.....	1, 429, 750				28. 78
Executed in whole during fiscal year.....	20, 268, 428				8, 103. 48
Executed in part, to be completed.....					94. 53
Total.....	21, 698, 178				8, 226. 79

ture and judicial departments, and the independent government establishments, and the the fiscal year ended June 30, 1909—Continued.

DEPARTMENTAL AND MISCELLANEOUS—Continued.

Charges—Continued.									
Alterations and corrections.	Electrotyping and stereotyping.	Press-work.	Folding and covering.	Illustrations.	Paper.	Binding.	Rush and overtime work.	Miscellaneous items.	Total.
\$0.20		\$14.05			\$13.90	\$98.88			\$135.22
7.40	\$11.00	368.85			608.75	3,099.45	\$1.26	\$10.34	4,573.72
		4.00			3.32				18.72
7.60	11.00	386.90			625.97	3,198.33	1.26	10.34	4,727.66
	12.57	555.20			522.67	3,990.96		76.00	5,165.48
64.02	444.21	16,055.08	\$114.27		22,283.45	33,129.41	12.49	3,757.03	77,441.72
.72	31.20	3,526.09			7,308.02	3,961.60		21.25	15,536.88
64.74	487.98	20,136.37	114.27		30,114.14	41,081.97	12.49	3,854.28	98,144.08
						312.82			312.82
						579.79	12.03	5.24	597.06
						25.50			25.50
						918.11	12.03	5.24	935.38
.36		5.10			6.99			4,336.58	4,357.28
206.32	.90	239.15	140.33		270.85	1,030.84			1,935.69
677.75	291.20	2,594.64	2,282.75	\$28.60	3,441.64	9,075.15	261.40	21.35	32,194.51
463.60	540.45	17.60	1.71		10.00				3,948.08
1,347.67	832.55	2,851.39	2,424.79	28.60	3,722.49	10,105.99	261.40	21.35	38,078.28
30.08		114.70	87.46		173.16				425.60
9.68	6.72	716.10	87.58		560.06	1,020.00		2.75	2,560.15
39.76	6.72	830.80	175.04		733.22	1,020.00		2.75	2,985.75
								337.68	337.68
						3.60			3.60
	52.73	1.65	.38	5.90	300.15	239.92	4.23	283.62	1,066.48
								102.00	102.00
	52.73	1.65	.38	5.90	300.15	243.52	4.23	385.62	1,172.08
								195.60	195.60
								95,019.59	95,019.59
1,997.94	3,014.90	86,813.63	5,694.80	233.20	110,361.12	56,567.92	627.74	118,934.00	418,835.40
.20		74.90							76.70
9.37	4.40	3,991.88			25.41			224.31	5,005.64
9.57	4.40	4,066.78			25.41			224.31	5,082.34
9.60	7.00	399.15	20.52		499.56			169.76	1,134.37
394.56	151.96	15,785.01	49.83		8,528.87			1,939.22	34,952.93
2.56		3.60			2.27				102.96
406.72	158.96	16,187.76	70.35		9,030.70			2,108.98	36,190.26

No. 8.—*Classified statement of the printing and binding executed for Congress, the executive charges for the principal items thereof, during*

DEPARTMENTAL AND MISCELLANEOUS—Continued.

Kind or description of work.	Copies.	Type pages.	Number of printed pages.	Publications bound.	Charges.
					Composition.
DEPARTMENT OF AGRICULTURE—Continued.					
Branch office—Continued.					
Octavo publications:					
Executed in part in prior fiscal years.....	4,000	6	24,000		\$0.90
Executed in whole during fiscal year.....	2,377,111	1,151	7,842,126		1,784.60
Executed in part, to be completed.....					99.28
Total.....	2,381,111	1,157	7,866,126		1,884.78
Quarto publications:					
Executed in whole during fiscal year.....	10,000	4	40,000		1.20
Publications smaller than octavo:					
Executed in whole during fiscal year.....	26,000	22	158,000		9.88
General miscellaneous charges:					
Executed in whole during fiscal year.....					1.20
Main office.					
Letter heads, note heads, and envelopes:					
Executed in whole during fiscal year.....	1,063,500				12.80
Blanks, notices, schedules, cards, etc.:					
Executed in part in prior fiscal years.....	354,670				124.49
Executed in whole during fiscal year.....	16,423,895				4,214.15
Executed in part, to be completed.....					128.98
Total.....	16,778,565				4,467.62
Blank books with patent guards, patent backs, etc.:					
Executed in part in prior fiscal years.....	41				
Executed in whole during fiscal year.....	91				103.30
Executed in part, to be completed.....					.75
Total.....	132				104.05
Blank books with plain binding:					
Executed in part in prior fiscal years.....	3,125				.90
Executed in whole during fiscal year.....	72,920				541.06
Executed in part, to be completed.....					4.60
Total.....	76,045				546.56
Binding documents, reports, library books, and newspapers:					
Executed in part in prior fiscal years.....	353				
Executed in whole during fiscal year.....	8,424				3.70
Executed in part, to be completed.....					
Total.....	8,777				3.70
Octavo publications:					
Executed in part in prior fiscal years.....	284,930	4,538	34,513,290	30,000	1,270.32
Executed in whole during fiscal year.....	4,484,220	31,798	93,014,997	18,950	48,939.67
Executed in part, to be completed.....					5,634.96
Total.....	4,769,150	36,336	127,528,287	48,950	55,844.95
Farmers' Bulletins:					
Executed in part in prior fiscal years.....	30,000	32	960,000		63.35
Executed in whole during fiscal year.....	7,676,012	21,003	243,320,001		3,736.76
Executed in part, to be completed.....					270.48
Total.....	7,706,012	21,035	244,280,001		4,070.59
Quarto publications:					
Executed in part in prior fiscal years.....	1,000	181	181,000	300	1,137.78
Executed in whole during fiscal year.....	1,977,476	5,375	15,317,604	1,300	9,785.12
Executed in part, to be completed.....					92.80
Total.....	1,978,476	5,556	15,498,604	1,600	11,015.70

tive and judicial departments, and the independent government establishments, and the the fiscal year ended June 30, 1909—Continued.

DEPARTMENTAL AND MISCELLANEOUS—Continued.

Charges—Continued.									
Alterations and corrections.	Electrotyping and stereotyping.	Press-work.	Folding and covering.	Illustrations.	Paper.	Binding.	Rush and overtime work.	Miscellaneous items.	Total.
\$3.60 121.22 6.80	\$3.60 69.92	\$5.60 2,729.57	\$0.80 1,116.88		\$7.36 1,472.70			\$66.88	\$27.86 7,361.77 106.08
131.62	73.52	2,735.17	1,123.68		1,480.06			66.88	7,495.71
		17.50			17.64			.50	36.84
.48		33.90	25.85		21.67			.25	92.01
	7.35				3.29			141.73	153.57
	1.80	621.30						73.78	709.68
20.25 175.99 2.92	10.40 434.16 1.35	256.73 13,867.28 62.05	60 1,719.91	60 \$4,196.44	522.58 29,014.45 53.63		\$22.00 \$5.99	96.00 6,404.28 05	1,031.05 60,088.25 248.98
199.16	445.91	14,186.06	1,720.51	4,196.44	29,590.66	22.00	39.59	6,500.33	61,368.28
.72 1.35	6.57 1.80	82.87 6.40			98.18 20.89	128.35 624.69		.75 .25	128.35 917.08 31.44
2.07	8.37	89.27			119.07	753.04		1.00	1,076.87
6.70 59.08 368.80	108.74 2.50	13.90 1,738.88 13.80		2.00	6.83 2,192.69 288.00	277.12 7,166.41 160.00		2.10 100.20 128.00	307.55 11,909.06 596.90
65.78	111.24	1,766.58		2.00	2,487.52	7,603.53		230.30	12,813.51
	.72	1.80	32.60		25.02	476.12 12,547.47 287.60		12.40	476.12 12,623.71 287.60
	.72	1.80	32.60		25.02	13,311.19		12.40	13,387.43
636.40 4,576.61 368.80	1,971.53 9,994.22 535.25	2,313.60 15,738.21 439.30	6,962.36 19,759.44 89.23	47.82 7,321.06 4,315.03	6,032.61 17,970.61 518.54	4,620.00 4,766.75	66.27	135.53 1,163.26 7.00	23,990.17 130,296.10 11,908.11
5,581.81	12,501.00	18,491.11	26,811.03	11,683.91	24,521.76	9,386.75	66.27	1,305.79	166,194.38
5.12 425.08 15.68	20.36 1,567.30 17.05	184.00 28,823.85 197.45	168.00 45,083.90	.76 253.97 57.10	137.75 40,047.89 242.29			1,364.50 17.00	579.34 121,303.25 817.05
445.88	1,604.71	29,205.30	45,251.90	311.83	40,427.93			1,381.50	122,699.64
22.96 276.48 12.64	1,150.43	78.00 3,320.35	25.02 4,345.82	118.10	73.88 4,158.27	174.00 523.00		23.94 134.95 3.00	1,535.58 23,812.52 108.44
312.08	1,150.43	3,398.35	4,370.84	118.10	4,232.15	697.00		161.89	25,456.54

No. 8.—*Classified statement of the printing and binding executed for Congress, the executive charges for the principal items thereof, during*

DEPARTMENTAL AND MISCELLANEOUS—Continued.

Kind or description of work.	Copies.	Type pages.	Number of printed pages.	Publications bound.	Charges.
					Composition.
DEPARTMENT OF AGRICULTURE—Continued.					
Main office—Continued.					
Publications smaller than octavo:					
Executed in part in prior fiscal years.....	5,300	486	1,739,400	300
Executed in whole during fiscal year.....	24,500	867	1,494,000	1,500	\$90.80
Total.....	29,800	1,353	3,233,400	1,800	90.80
General miscellaneous charges:					
Executed in part in prior fiscal years.....					
Executed in whole during fiscal year.....					3,158.51
Executed in part, to be completed.....					
Total.....					3,158.51
Total branch office charges.....					10,875.72
Total main office charges.....					79,315.28
Total charge.....					90,191.00
DEPARTMENT OF COMMERCE AND LABOR.					
Letter heads, note heads, and envelopes:					
Executed in part in prior fiscal years.....	10,000				
Executed in whole during fiscal year.....	2,004,400				276.75
Total.....	2,014,400				276.75
Embossed letter heads, note heads, and envelopes:					
Executed in part in prior fiscal years.....	5,000				
Executed in whole during fiscal year.....	92,750				
Total.....	97,750				
Blanks, notices, schedules, cards, etc.:					
Executed in part in prior fiscal years.....	154,420				77.05
Executed in whole during fiscal year.....	12,102,918				7,329.83
Executed in part, to be completed.....					463.65
Total.....	12,257,338				7,870.53
Blank books with patent guards, patent backs, etc.:					
Executed in part in prior fiscal years.....	257				2.65
Executed in whole during fiscal year.....	1,022				661.67
Executed in part, to be completed.....					304.55
Total.....	1,279				968.87
Blank books with plain binding:					
Executed in part in prior fiscal years.....	9,097				6.89
Executed in whole during fiscal year.....	43,914				1,957.95
Executed in part, to be completed.....					5.70
Total.....	53,011				1,970.54
Binding documents, reports, library books, and newspapers:					
Executed in part in prior fiscal years.....	158				
Executed in whole during fiscal year.....	2,266				
Executed in part, to be completed.....					
Total.....	2,424				
Loose leaf and other patent binders and sheets:					
Executed in whole during fiscal year.....					

No. 8.—*Classified statement of the printing and binding executed for Congress, the executive charges for the principal items thereof, during*

DEPARTMENTAL AND MISCELLANEOUS—Continued.

Kind or description of work.	Copies.	Type pages.	Number of printed pages.	Publications bound.	Charges.
					Composition.
DEPARTMENT OF COMMERCE AND LABOR—Continued.					
Octavo publications:					
Executed in part in prior fiscal years.....	329,875	4,360	39,376,400	10,151	7,783.88
Executed in whole during fiscal year.....	1,815,207	19,266	110,443,026	3,436	35,575.62
Executed in part, to be completed.....					7,370.07
Total.....	2,145,082	23,626	149,819,426	13,587	50,729.57
Royal octavo publications :					
Executed in part in prior fiscal years.....	18,000	493	5,509,500		143.22
Executed in whole during fiscal year.....	61,750	2,421	4,499,450		6,170.31
Executed in part, to be completed.....					30.25
Total.....	79,750	2,914	10,008,950		6,343.78
Quarto publications:					
Executed in part in prior fiscal years.....	16,050	827	2,244,600	1,806	448.70
Executed in whole during fiscal year.....	170,705	10,901	26,059,241	12,155	74,494.89
Executed in part, to be completed.....					2,138.52
Total.....	186,755	11,728	28,303,841	13,961	77,082.11
Publications smaller than octavo:					
Executed in part in prior fiscal years.....	750	60	4,500		29.36
Executed in whole during fiscal year.....	106,000	423	1,606,000	3,000	608.98
Executed in part, to be completed.....					16.15
Total.....	106,750	483	1,610,500	3,000	654.49
General miscellaneous:					
Executed in part in prior fiscal years.....					
Executed in whole during fiscal year.....					478.00
Executed in part, to be completed.....					
Total.....					478.00
Total charge.....					146,374.64
CENSUS OFFICE.					
Letter heads, note heads, and envelopes:					
Executed in whole during fiscal year.....	638,000				12.60
Embossed letter heads, note heads, and envelopes:					
Executed in whole during fiscal year.....	11,000				
Blanks, notices, schedules, cards, etc.:					
Executed in part in prior fiscal years.....	7,000				13.05
Executed in whole during fiscal year.....	5,115,792				1,103.65
Executed in part, to be completed.....					236.00
Total.....	5,122,792				1,352.70
Blank books with patent guards, patent backs, etc.:					
Executed in whole during fiscal year.....	1				2.45
Blank books with plain binding:					
Executed in whole during fiscal year.....	10,006				14.84
Binding documents, reports, library books, and newspapers:					
Executed in part in prior fiscal years.....	150				
Executed in whole during fiscal year.....	811				
Executed in part, to be completed.....					
Total.....	961				
Loose leaf and other patent binders and sheets:					
Executed in whole during fiscal year.....					

tive and judicial departments, and the independent government establishments, and the the fiscal year ended June 30, 1909—Continued.

DEPARTMENTAL AND MISCELLANEOUS—Continued.

Charges—Continued.

Alterations and corrections.	Electrotyping and stereotyping.	Press-work.	Folding and covering.	Illustrations.	Paper.	Binding.	Rush and overtime work.	Miscellaneous items.	Total.
\$891.60 2,954.48 1,321.40	\$1,754.60 5,333.48 736.00	\$3,450.38 15,154.96 838.52	\$5,116.42 23,635.62 257.84 \$1,269.77 42.40	\$4,535.01 20,126.86 1,092.70	\$2,308.80 1,343.55 \$235.41	\$62.13 590.99 8.50	\$25,902.82 106,220.74 11,667.43
5,167.48	7,824.08	19,443.86	29,009.88	1,312.17	25,754.57	3,652.35	235.41	661.62	143,790.99
68.32 495.73 8.64	59.74 984.28 9.90	358.60 1,390.75 5.60	544.50 1,208.65 338.70 12.00	641.64 1,965.31 3.01 35.36	12.00 112.30	1,828.02 12,701.39 69.40
572.69	1,053.92	1,754.95	1,753.15	350.70	2,609.96	35.36	124.30	14,598.81
182.08 3,536.86 367.84	509.91 6,804.71 235.20	523.15 7,786.64 151.80	501.97 5,979.24 183.60 1,482.96 1,678.09	613.51 8,966.74 379.66	856.25 5,889.52 119.33	14.00 543.13	3,649.57 115,604.02 5,134.71
4,086.78	7,549.82	8,461.59	6,664.81	3,161.05	9,959.91	6,745.77	119.33	557.13	124,388.30
38.40 14.20 20.64	39.60 7.54	22.95 201.30	15.81 252.55	17.58 211.26 270.00 12.00	163.70 1,577.83 36.79
73.24	47.14	224.25	268.36	228.84	270.00	12.00	1,778.32
.....	55.60	3.60	564.68	751.75	4.80	9.80 1,217.51 132.00	9.80 3,075.94 132.00
.....	55.60	3.60	564.68	751.75	4.80	1,359.31	3,217.74
10,502.04	18,604.61	48,143.94	38,689.49	5,732.27	60,010.63	33,799.83	1,641.30	11,456.90	374,955.65
.....	1.98	444.09	512.51	23.41	994.59
.....	52.00	11.9040	64.30
20.61 120.94 .45	9.90 176.02	15.80 2,631.60 .90	1.20 10.86 136.00 4.00	22.02 3,519.85 .06 13.3830 810.09 .05	82.88 8,522.39 241.46
142.00	185.92	2,648.30	12.06	140.00	3,541.93	13.38	810.44	8,846.73
.45	2.0094	5.75	11.59
1.35	11.94	128.70	316.01	242.45	715.29
.....	43.11 1,541.19 583.50 1.32	43.11 1,542.51 583.50
.....	2,167.80	1.32	2,169.12
.....	83.38	83.38

No. 8.—*Classified statement of the printing and binding executed for Congress, the executive total charges for the principal items thereof, during*

DEPARTMENTAL AND MISCELLANEOUS—Continued.

Kind or description of work.	Copies.	Type pages.	Number of printed pages.	Publications bound.	Charges.
					Composition.
CENSUS OFFICE—Continued.					
Octavo publications:					
Executed in part in prior fiscal years.....	2,000	290	580,000	2,002	\$589.44
Executed in whole during fiscal year.....	199,000	626	4,189,000	1,213.16
Total.....	201,000	916	4,769,000	2,002	1,802.60
Royal octavo publications:					
Executed in whole during fiscal year.....	2,200	37	34,400	290.06
Quarto publications:					
Executed in part in prior fiscal years.....	25,050	3,113	7,154,750	8,950	5,586.40
Executed in whole during fiscal year.....	155,355	2,141	11,873,010	11,540	13,199.82
Executed in part, to be completed.....	35,356.03
Total.....	180,405	5,254	19,027,760	20,490	54,142.25
Publications smaller than octavo:					
Executed in part in prior fiscal years.....	1,403	158	142,400	100	7.75
Executed in whole during fiscal year.....	2,000	20	40,000	38.04
Total.....	3,403	178	182,400	100	45.79
General miscellaneous charges:					
Executed in whole during fiscal year.....	32.20
Executed in part, to be completed.....
Total.....	32.20
Total charge.....	57,695.49
SUPREME COURT OF THE UNITED STATES.					
Blanks, notices, schedules, cards, etc.:					
Executed in part in prior fiscal years.....	600	1.00
Executed in whole during fiscal year.....	10,465	36.40
Total.....	11,065	37.40
Blank books with patent guards, patent backs, etc.:					
Executed in part in prior fiscal years.....	2
Executed in whole during fiscal year.....	3
Total.....	5
Blank books with plain binding:					
Executed in whole during fiscal year.....	40	329.25
Binding documents, reports, library books, and newspapers:					
Executed in part in prior fiscal years.....	30
Executed in whole during fiscal year.....	61
Executed in part, to be completed.....
Total.....	91
Octavo publications:					
Executed in part in prior fiscal years.....	205	371	11,250	763.80
Executed in whole during fiscal year.....	3,882	3,931	352,353	6,716.46
Total.....	4,087	4,302	363,603	7,480.26
General miscellaneous charges:					
Executed in whole during fiscal year.....
Total charge.....	7,846.91

tive and judicial departments, and the independent government establishments, and the the fiscal year ended June 30, 1909—Continued.

DEPARTMENTAL AND MISCELLANEOUS—Continued.

Charges—Continued.

Alterations and corrections.	Electrotyping and stereotyping.	Press-work.	Folding and covering.	Illustrations.	Paper.	Binding.	Rush and overtime work.	Miscellaneous items.	Total.
\$143.92		\$84.60	\$57.60		\$126.84	\$515.40			\$1,517.80
167.31	\$211.66	591.40	959.45	\$175.25	725.32			\$13.10	4,056.65
311.23	211.66	676.00	1,017.05	175.25	852.16	515.40		13.10	5,574.45
67.52		15.60	16.80		10.19				400.17
799.95	3,375.71	2,015.80	1,128.38	88.28	3,128.80	2,863.73		75.00	19,012.05
529.12	1,584.64	2,335.23	3,350.25	113.67	4,123.53	2,905.40	\$207.19	31.20	28,440.05
1,298.00	1,744.74	1,240.60	550.80	397.22	2,744.05	2,403.80			45,735.24
2,627.07	6,705.09	5,591.63	5,029.43	549.17	9,996.38	8,172.93	267.19	106.20	93,187.34
32.56		26.45	21.97		37.89	40.00			166.62
14.32		11.90	12.40		11.06				87.72
46.88		38.35	34.37		48.95	40.00			254.34
.24	4.75	33.53			36.18	3.00		38.05	147.95
								12.00	12.00
.24	4.75	33.53			36.18	3.00		50.05	159.95
3,196.74	7,121.34	9,630.20	6,109.71	864.42	15,327.15	11,147.33	280.57	1,088.30	112,461.25
.27		4.20			3.06			2.32	10.85
1.98	.45	34.00	1.03		42.25			45.66	161.77
2.25	.45	38.20	1.03		45.31			47.98	172.62
						1.80			1.80
					2.27	41.35			43.62
					2.27	43.15			45.42
10.26		25.00			45.43	109.69		33.00	552.63
						36.00		1.50	37.50
						163.93			163.93
						12.00			12.00
						211.93		1.50	213.43
17.04		59.40	5.57		10.37				856.18
53.72	.45	647.30	111.47	86.08	109.22			13.54	7,738.24
70.76	.45	706.70	117.04	86.08	119.59			13.54	8,594.42
								5,700.73	5,700.73
83.27	.90	769.90	118.07	86.08	212.60	364.77		5,796.75	15,279.25

No. 8.—*Classified statement of the printing and binding executed for Congress, the executive total charges for the principal items thereof, during*

DEPARTMENTAL AND MISCELLANEOUS—Continued.

Kind or description of work.	Copies.	Type pages.	Number of printed pages.	Publications bound.	Charges.
					Composition.
SUPREME COURT OF THE DISTRICT OF COLUMBIA.					
Letter heads, note heads, and envelopes: Executed in whole during fiscal year.....	7,500				\$3.50
Blanks, notices, schedules, cards, etc.: Executed in whole during fiscal year.....	54,200				64.55
Blank books with patent guards, patent backs, etc.: Executed in whole during fiscal year..... Executed in part, to be completed.....	26				1.40 1.50
Total.....	26				2.90
Blank books with plain binding: Executed in whole during fiscal year.....	30				1.10
Binding documents, reports, library books, and newspapers: Executed in whole during fiscal year.....	3				
Loose leaf and other patent binders: Executed in whole during fiscal year.....					
Octavo publications: Executed in whole during fiscal year.....	185	145	122,500	10	465.90
Total charge.....					537.95
COURT OF CLAIMS.					
Letter heads, note heads, and envelopes: Executed in whole during fiscal year.....	26,000				1.50
Embossed letter heads, note heads, and envelopes: Executed in whole during fiscal year.....	18,000				1.10
Blanks, notices, schedules, cards, etc.: Executed in whole during fiscal year.....	25,925				50.70
Blank books with patent guards, patent backs, etc.: Executed in whole during fiscal year.....	3				
Blank books with plain binding: Executed in whole during fiscal year.....	100				
Binding documents, reports, library books, and newspapers: Executed in whole during fiscal year.....	111				
Octavo publications: Executed in part in prior fiscal years..... Executed in whole during fiscal year..... Executed in part, to be completed.....	150 19,530	17 8,139	2,550 713,082	 377	4.30 14,770.26 136.98
Total.....	19,680	8,156	715,632	377	14,911.54
General miscellaneous charges: Executed in whole during fiscal year..... Executed in part, to be completed.....					
Total.....					
Total charge.....					14,964.84
LIBRARY OF CONGRESS.					
<i>Branch printing office.</i>					
Letter heads, note heads, and envelopes: Executed in whole during fiscal year.....	424,240				160.68
Blanks, notices, schedules, cards, etc.: Executed in part in prior fiscal years..... Executed in whole during fiscal year..... Executed in part, to be completed.....	250 11,339,524				17.50 16,020.57 14.50
Total.....	11,339,774				16,052.57
Blank books with plain binding: Executed in whole during fiscal year.....	22				12.85

tive and judicial departments, and the independent government establishments, and the the fiscal year ended June 30, 1909—Continued.

DEPARTMENTAL AND MISCELLANEOUS—Continued.

Charges—Continued.									
Alterations and corrections.	Electrotyping and stereotyping.	Press-work.	Folding and covering.	Illustrations.	Paper.	Binding.	Rush and overtime work.	Miscellaneous items.	Total.
		\$12.17							\$15.67
\$0.81	\$1.80	86.40			\$72.34			\$32.00	257.90
	.90	9.22			25.94	\$171.90		1.00	210.36
	5.75	5.70			12.76				25.71
	6.65	14.92			38.70	171.90		1.00	236.07
		.30			.01	8.40		.05	9.86
						4.80			4.80
								7.00	7.00
		22.20	\$2.94		4.12	10.00	\$13.09		518.25
.81	8.45	135.99	2.94		115.17	195.10	13.09	40.05	1,049.55
		21.64			20.01			10.65	53.80
	.20	51.80	.60		34.34			.50	88.54
1.08	2.34	35.20	.40	\$7.00	41.38			9.80	147.90
					4.43	25.20			29.63
					8.52	25.00		2.20	35.72
						196.50			196.50
16.24		4.05	.75		.80				26.14
511.75	616.65	1,357.76	197.40	7.60	208.27	338.25	145.36	18.15	18,171.45
13.76									150.74
541.75	616.65	1,361.81	198.15	7.60	209.07	338.25	145.36	18.15	18,348.33
					41.65	17.80		48.75	108.20
								24.00	24.00
					41.65	17.80		72.75	132.20
542.83	619.19	1,470.45	199.15	14.60	359.40	602.75	145.36	114.05	19,032.62
3.00	.65	469.37	.95		22.10			.45	657.20
		7.50			.57			.05	25.62
2,001.89	16.71	5,794.76	57.62		12,346.39	16.75		4,050.25	40,304.94
12.18		2.25			1.11				30.04
2,014.07	16.71	5,804.51	57.62		12,348.07	16.75		4,050.30	40,360.60
		7.88			11.81	31.05			63.59

No. 8.—*Classified statement of the printing and binding executed for Congress, the executive charges for the principal items thereof, during*

DEPARTMENTAL AND MISCELLANEOUS—Continued.

Kind or description of work.	Copies.	Type pages.	Number of printed pages.	Publications bound.	Charges.
					Composition.
LIBRARY OF CONGRESS—Continued.					
Branch printing office—Continued.					
Octavo publications:					
Executed in part in prior fiscal years.....	500	31	15,500		\$2.24
Executed in whole during fiscal year.....	37,300	1,505	897,400		2,426.25
Total.....	37,800	1,536	912,900		2,428.49
Royal octavo publications:					
Executed in whole during fiscal year.....	550	85	24,500		264.52
Quarto publications:					
Executed in whole during fiscal year.....	2,100	33	27,600		118.08
Publications smaller than octavo:					
Executed in whole during fiscal year.....	1,000	16	16,000		14.60
Executed in part, to be completed.....					27.70
Total.....	1,000	16	16,000		42.30
General miscellaneous charges:					
Executed in whole during fiscal year.....					
Branch bindery.					
Binding documents, reports, library books, and newspapers:					
Executed in part in prior fiscal years.....	3,045				
Executed in whole during fiscal year.....	25,087				
Executed in part, to be completed.....					
Total.....	28,132				
General miscellaneous charges:					
Executed in whole during fiscal year.....					
Main office.					
Letter heads, note heads, and envelopes:					
Executed in whole during fiscal year.....	4,000				.20
Embossed letter heads, note heads, and envelopes:					
Executed in whole during fiscal year.....	20,470				13.90
Blanks, notices, schedules, cards, etc.:					
Executed in part in prior fiscal years.....	15,480				29.00
Executed in whole during fiscal year.....	624,558				199.09
Executed in part, to be completed.....					43.90
Total.....	640,038				271.99
Blank books with patent guards, patent backs, etc.:					
Executed in whole during fiscal year.....	125				149.25
Executed in part, to be completed.....					17.05
Total.....	125				166.30
Blank books with plain binding:					
Executed in whole during fiscal year.....	4				7.70
Binding documents, reports, library books, and newspapers:					
Executed in part in prior fiscal years.....	151				
Executed in whole during fiscal year.....	14,884				
Executed in part, to be completed.....					
Total.....	15,035				
Loose-leaf and other patent binders and sheets:					
Executed in whole during fiscal year.....					
Octavo publications:					
Executed in part in prior fiscal years.....	1,500	291	161,500		15.80
Executed in whole during fiscal year.....	55,300	4,734	3,942,500	8,200	16,401.96
Executed in part, to be completed.....					675.80
Total.....	56,800	5,025	4,104,000	8,200	17,093.56

tive and judicial departments, and the independent government establishments, and the the fiscal year ended June 30, 1909—Continued.

DEPARTMENTAL AND MISCELLANEOUS—Continued.

Charges—Continued.									
Alterations and corrections.	Electrotyping and stereotyping.	Press-work.	Folding and covering.	Illustrations.	Paper.	Binding.	Rush and overtime work.	Miscellaneous items.	Total.
\$0.96		\$8.40	\$2.80		\$4.20				\$18.60
78.26		469.40	228.85		260.65			\$84.85	3,548.26
79.22		477.80	231.65		264.85			84.85	3,566.86
23.84		29.65	29.84		34.19				382.04
9.20		13.40	16.76		14.01				171.45
		2.60	4.10		1.52				22.82
15.28		23.50	13.00		18.31				97.79
15.28		26.10	17.10		19.83				120.61
					13.30			9.14	22.44
						\$4,290.76			4,290.76
						45,554.37			45,554.37
						2,176.20			2,176.20
						52,021.33			52,021.33
					377.77	2,532.29		62.05	2,972.11
		5.93	1.00		5.15			4.20	16.48
		86.70	.30		34.21			5.70	140.81
	\$1.08	20.37			2.74			34.65	87.84
4.14	10.04	203.52	1.27	\$13.75	773.35			569.96	1,775.12
.45		9.30			5.07				58.72
4.59	11.12	233.19	1.27	13.75	781.16			604.61	1,921.68
3.35	95.18	84.20			137.57	897.37		2.00	1,368.92
		13.69			17.89				48.63
3.35	95.18	97.89			155.46	897.37		2.00	1,417.55
.45		3.50			3.17	10.10			24.92
						359.21			359.21
						33,958.51			33,958.51
						3,732.35			3,732.35
						38,050.07			38,050.07
								108.20	108.20
45.04	2.61	52.70	39.25		49.58			2.00	206.98
677.68	172.07	1,010.73	660.05	7.70	1,105.48	1,848.61		9.00	21,893.28
72.48	9.30							3.00	760.58
795.20	183.98	1,063.43	699.30	7.70	1,155.06	1,848.61		14.00	22,860.84

No. 8.—*Classified statement of the printing and binding executed for Congress, the executive total charges for the principal items thereof, during*

DEPARTMENTAL AND MISCELLANEOUS—Continued.

Kind or description of work.	Copies.	Type pages.	Number of printed pages.	Publications bound.	Charges.
					Composition.
LIBRARY OF CONGRESS—Continued.					
Main office—Continued.					
Royal octavo publications:					
Executed in whole during fiscal year	9,750	1,919	3,874,250	5,710	\$2,712.06
Executed in part, to be completed					3,734.60
Total	9,750	1,919	3,874,250	5,710	6,446.66
Quarto publications:					
Executed in whole during fiscal year	500	6	3,000		14.56
Publications smaller than octavo:					
Executed in whole during fiscal year	9,000	51	317,000		81.60
Charges for services of detailed employees, etc.:					
Executed in whole during fiscal year					
General miscellaneous charges:					
Executed in whole during fiscal year					7.20
Total branch printing office charges					19,079.49
Total branch bindery charges					
Total main office charges					24,103.67
Total charge					43,183.16
EXECUTIVE OFFICE.					
Letter heads, note heads, and envelopes:					
Executed in whole during fiscal year	37,925				38.85
Embossed letter heads, note heads, and envelopes:					
Executed in whole during fiscal year	112,490				1.10
Blanks, notices, schedules, cards, etc.:					
Executed in whole during fiscal year	97,652				157.70
Blank books with patent guards, patent backs, etc.:					
Executed in whole during fiscal year	12				18.40
Blank books with plain binding:					
Executed in whole during fiscal year	83				3.75
Binding documents, reports, library books, and newspapers:					
Executed in whole during fiscal year	10				
Octavo publications:					
Executed in whole during fiscal year	19,919	551	548,425	102	474.00
Publications smaller than octavo:					
Executed in whole during fiscal year	165	264	6,570		152.94
General miscellaneous charges:					
Executed in whole during fiscal year					
Executed in part, to be completed					
Total					
Total charge					846.74
INTERSTATE COMMERCE COMMISSION.					
Letter heads, note heads, and envelopes:					
Executed in whole during fiscal year	528,100				32.35
Embossed letter heads, note heads, and envelopes:					
Executed in whole during fiscal year	6,400				
Blanks, notices, schedules, cards, etc.:					
Executed in part in prior fiscal years	1,450				7.80
Executed in whole during fiscal year	2,963,591				1,773.80
Executed in part, to be completed					112.05
Total	2,965,041				1,893.65
Blank books with patent guards, patent backs, etc.:					
Executed in whole during fiscal year	6				24.70

tive and judicial departments, and the independent government establishments, and the the fiscal year ended June 30, 1909—Continued.

DEPARTMENTAL AND MISCELLANEOUS—Continued.

Charges—Continued.									
Alterations and corrections.	Electrotyping and stereotyping.	Press-work.	Folding and covering.	Illustrations.	Paper.	Binding.	Rush and overtime work.	Miscellaneous items.	Total.
\$485.28 1,817.60	\$1,034.90 724.80	\$1,086.48	\$710.40	\$2,544.75	\$2,857.99	\$5.00 57.20	\$11,436.86 6,334.20
2,302.88	1,759.70	1,086.48	710.40	2,544.75	2,857.99	62.20	17,771.06
10.96	4.50	4.00	3.01	37.03
15.12	18.69	54.10	69.40	\$11.00	65.75	315.66
.....	12,197.47	12,197.47
.....	9.00	77.59	62.40	67.09	223.28
2,144.61	17.36	6,828.71	353.92	12,728.16	47.80	4,144.74	45,344.79
3,132.55	2,077.67	2,635.72	1,485.67	32.45	377.77 4,825.31	54,553.62 43,726.54	62.05 13,065.47	54,993.44 95,085.05
5,277.16	2,095.03	9,464.43	1,839.59	32.45	17,931.24	98,327.96	17,272.26	195,423.28
.....
.....	.20	68.90	107.95
.....	310.05	4.1410	315.39
.....	.25	119.08	.93	2.00	223.50	82.27	585.73
.....	25.15	22.31	182.10	247.96
.....	5.10	6.14	33.88	1.40	50.27
.....	30.90	30.90
19.28	283.82	152.02	55.00	209.71	62.00	9.60	1,265.43
.....	32.70	4.06	2.18	191.88
.....	32.85	45.51	96.13 30.00	174.49 30.00
.....	32.85	45.51	126.13	204.49
19.28	.45	844.80	157.01	57.00	500.83	354.39	219.50	3,000.00
.....
1.73	2.74	484.15	123.45	\$1.24	84.93	730.59
.....	15.80	1.08	16.88
.....
97.83 166.18 12.57	41.60 424.50 125.58	30.40 2,877.35 85.03	5.68 190.64	40.53 4,155.43 1,800.39	48.00 82.00 234.46	60.10 1,694.99	331.94 11,599.35 2,135.62
276.58	591.68	2,992.78	196.32	5,996.35	130.00	234.46	1,755.09	14,066.91
.....
1.35	14.30	10.52	57.61	108.48

No. 8.—*Classified statement of the printing and binding executed for Congress, the executive charges for the principal items thereof, during*

DEPARTMENTAL AND MISCELLANEOUS—Continued.

Kind or description of work.	Copies.	Type pages.	Number of printed pages.	Publications bound.	Charges.
					Composition.
INTERSTATE COMMERCE COMMISSION—Cont'd.					
Blank books with plain binding:					
Executed in part in prior fiscal years.....	3,000				\$40.40
Executed in whole during fiscal year.....	9,397				559.80
Executed in part, to be completed.....					903.35
Total.....	12,397				1,503.55
Binding documents, reports, library books, and newspapers:					
Executed in part in prior fiscal years.....	92				
Executed in whole during fiscal year.....	407				
Executed in part, to be completed.....					
Total.....	499				
Octavo publications:					
Executed in part in prior fiscal years.....	41,650	2,091	4,100,400	6,500	1,920.27
Executed in whole during fiscal year.....	1,472,505	22,124	37,262,339	47,012	18,144.24
Executed in part, to be completed.....					438.29
Total.....	1,514,155	24,215	41,362,739	53,512	20,502.80
Royal octavo publications:					
Executed in whole during fiscal year.....	2,450	450	76,100		876.56
Quarto publications:					
Executed in whole during fiscal year.....	7,199	198	166,700	12	644.44
Charges for services of detailed employees, etc.:					
Executed in whole during fiscal year.....					
General miscellaneous charges:					
Executed in part in prior fiscal years.....					
Executed in whole during fiscal year.....					4.00
Executed in part, to be completed.....					
Total.....					4.00
Total charge.....					25,482.50
INTERNATIONAL BUREAU OF AMERICAN REPUBLICS.					
Blanks, notices, schedules, cards, etc.:					
Executed in whole during fiscal year.....	1,000				10.00
Executed in part, to be completed.....					23.10
Total.....	1,000				33.10
Octavo publications:					
Executed in part in prior fiscal years.....	6,000	617	3,702,000		1,088.70
Executed in whole during fiscal year.....	84,130	4,816	12,982,410		7,067.61
Executed in part, to be completed.....					541.79
Total.....	90,130	5,433	16,684,410		8,698.10
General miscellaneous charges:					
Executed in whole during fiscal year.....					.50
Executed in part, to be completed.....					
Total.....					.50
Total charge.....	91,130	5,433	16,684,410		8,731.70
ISTHMIAN CANAL COMMISSION.					
Letter heads, note heads, and envelopes:					
Executed in whole during fiscal year.....	208,250				11.95
Embossed letter heads, note heads, and envelopes:					
Executed in whole during fiscal year.....	4,000				
Blanks, notices, schedules, cards, etc.:					
Executed in part in prior fiscal years.....	21,000				4.60
Executed in whole during fiscal year.....	1,624,354				10,647.04
Executed in part, to be completed.....					12.90
Total.....	1,645,354				10,664.54

tive and judicial departments, and the independent government establishments, and the the fiscal year ended June 30, 1909—Continued.

DEPARTMENTAL AND MISCELLANEOUS—Continued.

Charges—Continued.									
Alterations and corrections.	Electrotyping and stereotyping.	Press-work.	Folding and covering.	Illustrations.	Paper.	Binding.	Rush and overtime work.	Miscellaneous items.	Total.
\$18.09 226.10 77.77	\$10.20 509.30 471.61	\$246.90 550.64 626.62	\$646.95 1,794.36 1,364.70	\$1,050.00 2,892.65 350.00 \$461.68	\$31.00 107.25 49.34	\$2,043.54 7,101.78 3,843.39
321.96	991.11	1,424.16	3,806.01	4,292.65	461.68	187.59	12,988.71
.....	56.49 811.17 41.0028	56.49 811.45 41.00
.....	908.66	.28	908.94
556.96 2,101.73 67.47	939.44 2,476.83	1,010.16 7,895.34	\$584.32 7,186.38 \$221.10	1,015.48 6,736.33	1,751.60 9,259.06	286.82 619.51	232.05 309.55	8,297.10 54,950.07 505.76
2,726.16	3,416.27	8,905.50	7,770.70	221.10	7,751.81	11,010.66	906.33	541.60	63,752.93
106.00	121.50	28.46	5.95	31.08	18.31	1,187.86
67.62	4.08	90.00	66.40	81.96	12.00	43.52	3.00	1,013.02
.....	865.31	865.31
.....	1.20	27.62	174.89	1,074.51	32.50 278.25 9.60	32.50 1,560.47 9.60
.....	1.20	27.62	174.89	1,074.51	320.35	1,602.57
3,501.40	5,007.08	14,075.81	8,062.96	227.05	17,976.07	17,486.09	1,665.82	3,757.87	97,242.20
.....	3.00	.55	5.15 82.16	18.79 113.28
1.62	6.40	3.00	.55	87.31	131.98
146.48 646.44 29.36 6.00 104.40	356.60 3,838.33 349.60	235.56 2,766.71	777.12 658.70	76.00	1,827.34 15,178.21 1,683.85
822.28	110.40	4,544.53	3,002.27	1,435.82	76.00	18,689.40
.....	8.35	4.00 3.00	12.85 3.00
.....	8.35	7.00	15.85
823.90	125.15	4,547.53	3,002.82	1,523.13	83.00	18,837.23
.....	1.12	236.50	135.62	13.47	14.35	413.01
.....	10.00	.90	18.92	29.82
.84 320.30	5.40 129.40 .80	22.70 5,520.10 17.60	1,855.35	81.25	4.31 5,059.33 27.69 1,542.16	3.25 635.73 .05	41.10 25,790.66 59.04
321.14	135.60	5,560.40	1,855.35	81.25	5,091.33	1,542.16	639.03	25,890.80

No. 8.—*Classified statement of the printing and binding executed for Congress, the executive charges for the principal items thereof, during*

DEPARTMENTAL AND MISCELLANEOUS—Continued.

Kind or description of work.	Copies.	Type pages.	Number of printed pages.	Publications bound.	Charges.
					Composition.
ISTHMIAN CANAL COMMISSION—Continued.					
Blank books with patent guards, patent backs, etc:					
Executed in part in prior fiscal years.....	1				
Executed in whole during fiscal year.....	16				\$35. 45
Executed in part, to be completed.....					5. 00
Total.....	17				40. 45
Blank books with plain binding:					
Executed in whole during fiscal year.....	755				16. 50
Binding documents, reports, library books, and newspapers:					
Executed in whole during fiscal year.....	1, 607				2. 25
Loose-leaf and other patent binders and sheets:					
Executed in whole during fiscal year.....					
Octavo publications:					
Executed in part in prior fiscal years.....	10, 100	153	342, 000	50	7. 60
Executed in whole during fiscal year.....	26, 928	922	3, 139, 798	75	2, 018. 45
Total.....	37, 028	1, 075	3, 481, 798	125	2, 026. 05
Publications smaller than octavo:					
Executed in whole during fiscal year.....	18, 500	839	1, 195, 500		1, 882. 38
General miscellaneous charges:					
Executed in whole during fiscal year.....					9. 91
Executed in part, to be completed.....					
Total.....					9. 91
Total charge.....					14, 654. 03
COMMISSIONERS OF THE DISTRICT OF COLUMBIA.					
Binding documents, reports, library books, and newspapers:					
Executed in whole during fiscal year.....	25				
Octavo publications:					
Executed in part in prior fiscal years.....	2, 100	458	480, 900	50	
Executed in whole during fiscal year.....	11, 025	891	132, 700	912	128. 80
Total.....	13, 125	1, 349	613, 600	962	128. 80
General miscellaneous charges:					
Executed in whole during fiscal year.....					. 50
Executed in part, to be completed.....					
Total.....					. 50
Total charge.....					129. 80
NATIONAL MONETARY COMMISSION.					
Letter heads, note heads, and envelopes:					
Executed in whole during fiscal year.....		1, 000			. 20
Blanks, notices, schedules, cards etc:					
Executed in whole during fiscal year.....		15, 500			88. 00
Octavo publications:					
Executed in whole during fiscal year.....	2, 650	795	256, 790		999. 40
Executed in part, to be completed.....					9, 496. 80
Total.....	2, 650	795	256, 790		10, 496. 20
Total charge.....					10, 584. 40
IMMIGRATION COMMISSION.					
Letter heads, note heads, and envelopes:					
Executed in whole during fiscal year.....	8, 000				5. 15
Embossed letter heads, note heads, and envelopes:					
Executed in whole during fiscal year.....	30, 000				

tive and judicial departments, and the independent government establishments, and the the fiscal year ended June 30, 1909—Continued.

DEPARTMENTAL AND MISCELLANEOUS—Continued.

Charges—Continued.									
Alterations and corrections.	Electrotyping and stereotyping.	Press-work.	Folding and covering.	Illustrations.	Paper.	Binding.	Rush and overtime work.	Miscellaneous items.	Total.
\$1.04		\$15.30			\$11.70	\$7.75			\$7.75
.72	\$4.50				2.77	81.78		\$81.80	227.07
									12.99
1.76	4.50	15.30			14.47	89.53		81.80	247.81
	19.77	96.68			84.12	228.85		24.12	470.04
	1.26		\$137.48			824.21			965.20
								6.00	6.00
30.24	5.40	63.90	66.78		49.47	32.10			255.49
126.16	493.70	1,181.29	3,724.61	\$866.89	2,358.49	49.50		37.94	10,857.03
156.40	499.10	1,245.19	3,791.39	866.89	2,407.96	81.60		37.94	11,112.52
30.18		247.35	184.60		207.80			5.00	2,557.31
		23.25	6.60		7.41			99.39	146.56
								33.00	33.00
		23.25	6.60		7.41			132.39	179.56
509.48	661.35	7,434.67	5,976.32	948.14	7,967.63	1,224.19	\$1,555.63	940.63	41,872.07
						20.15			20.15
		50.40	83.49	117.91		32.50			284.30
12.40	3.27	412.89	213.85	9.67	235.54	403.00	3.21	11.90	1,434.53
12.40	3.27	463.29	297.34	127.58	235.54	435.50	3.21	11.90	1,718.83
		3.70			4.68			259.42	268.30
								3.00	3.00
		3.70			4.68			262.42	271.30
12.40	3.27	466.99	297.34	127.58	240.22	455.65	3.21	274.32	2,010.28
		1.25			5.12				6.57
3.69		47.22	1.91		82.71			8.50	232.03
16.72	48.60	151.95	56.70		75.09		184.95	31.00	1,564.41
639.36									10,136.16
656.08	48.60	151.95	56.70		75.09		184.95	31.00	11,700.57
659.77	48.60	200.42	58.61		162.92		184.95	39.50	11,939.17
	1.16	7.75			37.56		6.04	.25	57.91
		84.00			39.77			1.40	125.17

No. 8.—*Classified statement of the printing and binding executed for Congress, the executive total charges for the principal items thereof, during*

DEPARTMENTAL AND MISCELLANEOUS—Continued.

Kind or description of work.	Copies.	Type pages.	Number of printed pages.	Publications bound.	Charges.
					Composition.
IMMIGRATION COMMISSION—Continued.					
Blanks, notices, schedules, cards, etc.:					
Executed in part in prior fiscal years.....	1,000				\$7. 65
Executed in whole during fiscal year.....	489,100				352. 38
Total.....	490,100				360. 03
Octavo publications:					
Executed in whole during fiscal year.....	10,070	54	151,500		76. 80
Royal octavo publications:					
Executed in whole during fiscal year.....	60	80	1,600		193. 64
Quarto publications:					
Executed in whole during fiscal year.....	20	59	1,180		5. 12
General miscellaneous charges:					
Executed in whole during fiscal year.....					. 90
Total charge.....					641. 64
SUNDRY ACCOUNTS.					
Letter heads, note heads, and envelopes:					
Executed in whole during fiscal year.....	7,000				3. 30
Embossed letter heads, note heads, and envelopes:					
Executed in whole during fiscal year.....	14,750				. 65
Blanks, notices, schedules, cards, etc.:					
Executed in whole during fiscal year.....	24,602				50. 30
Blank books with plain binding:					
Executed in whole during fiscal year.....	1				2. 45
Binding documents, reports, library books, and newspapers:					
Executed in whole during fiscal year.....	10				
Octavo publications:					
Executed in whole during fiscal year.....	19,100	3,100	775,900		104. 40
Royal octavo publications:					
Executed in whole during fiscal year.....	1,000	8	4,000		13. 84
General miscellaneous charges:					
Executed in whole during fiscal year.....					30. 60
Total charge.....					205. 54

SUMMARY.

Letter heads, note heads, and envelopes.....	48,258,907				\$5,173.97
Embossed letter heads, note heads, and envelopes.....	8,000,944				329.25
Blanks, notices, schedules, cards, etc.....	865,998,172				195,798.14
Blank books with patent guards, patent backs, etc.....	8,515				5,769.29
Blank books with plain binding.....	907,900				14,180.42
Binding documents, reports, library books, and newspapers.....	151,195				35.05
Loose leaf and other patent binders and sheets.....					8.25
Octavo publications.....	31,255,450	476,381	1,756,921,824	1,134,423	636,692.39
Royal octavo publications.....	182,470	10,370	23,791,946	46,835	21,178.29
Quarto publications.....	2,944,563	112,979	205,801,905	94,477	286,393.79
Publications smaller than octavo.....	6,670,548	20,582	54,552,139	145,560	24,389.29
Miscellaneous publications.....	1,649,967	387,164	225,820,331	214,109	34,708.66
Charges for services of detailed employees, etc.....					10,259.65
General miscellaneous charges.....					79,224.28
Congressional Record for year.....	25,117		331,924,357	55,681	
Bills, resolutions, and amendments:					
Public, joint, simple, and concurrent.....	26,568		18,486,623		35,096.20
Private.....	39,021		10,056,845		45,908.22
Private, etc., when reported.....	348		113,100		433.36
Engrossed.....	4,296		45,440		5,594.16
Enrolled.....	1,578		6,312		3,472.16
Specifications of Patents, Trade-marks, and Designs.....		96,513	9,358,300		254,129.64
Official Gazette, Patent Office.....		14,061	98,480,475		87,715.83
Library edition of Specifications of Patents and Drawings.....		71,656	10,558,600		13,577.10
Geological Survey, illustrations.....					
Money order office, forms and books.....					
Total charge.....					1,760,067.39

time and judicial departments, and the independent government establishments, and the the fiscal year ended June 30, 1909—Continued.

DEPARTMENTAL AND MISCELLANEOUS—Continued.

Charges—Continued.									
Alterations and corrections.	Electrotyping and stereotyping.	Press-work.	Folding and covering.	Illustrations.	Paper.	Binding.	Rush and overtime work.	Miscellaneous items.	Total.
	\$6.00	\$3.00			\$6.44	\$18.11			\$41.20*
\$16.47	62.84	553.79	\$182.29		1,367.28		\$339.53	\$339.37	3,213.95
16.47	68.84	556.79	182.29		1,373.72	18.11	339.53	339.37	3,255.15
.48	.90	133.10	87.68		101.51		17.22	54.79	472.48
.56		22.20	2.47		.85		43.95		263.67
19.28	34.80	14.40	1.65		.51			8.00	83.76
	.60				2.73	10.62	2.42	.10	17.37
36.79	106.30	818.24	274.09		1,556.65	28.73	409.16	403.91	4,275.51
.20		10.80						.20	14.50
		24.85			223.80				249.30
.20	.50	49.69	4.11		48.47			10.02	163.29
		2.30			.70	2.65			8.10
						24.20			24.20
4.64	.70	139.82	358.74	\$70.50	366.00			20.29	1,065.09
1.28		4.20	1.68		2.70				23.70
3.52	1.78	35.30	42.75		45.35	24.93		4.50	188.73
9.84	2.98	266.96	407.28	70.50	687.02	51.78		35.01	1,736.91

SUMMARY.

\$37.64	\$343.96	\$40,675.40	\$212.42		\$42,754.46		\$260.19	\$3,477.87	\$92,935.41
1.08	18.59	28,111.28	91.08	\$27.00	7,238.40		45.04	1,649.84	37,511.56
9,601.90	12,352.23	288,558.41	20,252.12	8,294.08	318,584.94	\$1,460.33	5,438.16	90,740.74	951,081.05
156.98	769.24	4,653.08	157.45		8,942.57	59,021.04	508.75	252.89	80,231.29
807.95	2,840.02	36,403.83	325.52	7.35	54,614.68	118,272.56	756.39	7,729.15	235,937.87
	2.70	22.17	218.74		37.53	228,488.78	115.12	63.44	228,983.53
	.86	5.10			6.99			13,782.90	13,803.60
45,473.45	103,489.44	251,411.92	324,269.40	68,287.77	325,349.38	255,248.03	32,978.01	9,723.72	2,052,873.54
3,732.61	3,712.90	6,285.85	4,819.99	723.02	9,225.55	13,774.73	97.62	293.80	63,843.89
14,638.06	32,847.99	60,750.60	47,567.43	7,054.69	81,929.74	65,634.74	9,889.62	4,874.91	611,581.57
1,675.09	1,446.43	13,176.88	9,763.35	128.61	10,764.05	21,477.31	603.22	709.63	84,133.36
1,193.65	3,759.14	62,262.90	47,081.55	24,748.55	71,599.68	108,572.51	2,049.08	4,674.07	360,649.79
								29,022.58	29,022.58
9.53	3,260.02	380.31	673.86	33.00	8,323.05	23,063.94	69.86	31,080.70	77,154.22
104.48	23,791.08	70,122.48	82,356.61	88.00	94,644.71	113,481.32	56,351.43	5,824.53	525,988.92
		17,437.45	4,351.84	6.00	5,937.26		12,685.17	596.48	76,110.40
		32,033.65	47.13		3,995.95		16,827.43	2,151.83	100,964.21
		322.91	6.98		48.58		166.23	19.21	99.27
9.44		1,524.10	125.37		230.62		1,500.62	20.07	9,004.38
		1,025.70			324.80			78.90	4,901.56
5,358.64	2.25	23,480.50	61.48		5,116.83		115.18	32.45	288,296.97
169.68	.81	14,065.85	14,672.62	8,420.59	24,102.64				149,148.02
33.76		18,796.75	1,382.69		3,295.55				37,085.85
				34,987.10					34,987.10
								95,215.19	95,215.19
83,004.63	188,636.80	971,506.15	558,437.63	152,755.76	1,077,067.96	1,008,495.29	140,457.12	302,014.40	6,242,443.13

No. 9.—*Statement showing the cost of operating each branch office during the fiscal year ended June 30, 1909.*

Treasury branch:	
Labor.....	\$66,542. 66
Paper, material, etc.....	15,972. 52
Total.....	82,515. 18
Interior branch:	
Labor.....	26,023. 65
Paper, material, etc.....	14,663. 76
Total.....	40,687. 41
War branch:	
Labor.....	31,618. 01
Paper, material, etc.....	17,369. 31
Total.....	48,987. 32
Navy branch:	
Labor.....	40,636. 21
Paper, material, etc.....	12,766. 91
Total.....	53,403. 12
State branch:	
Labor.....	21,819. 55
Paper, material, etc.....	4,593. 76
Total.....	26,413. 31
Agricultural branch:	
Labor.....	30,372. 53
Paper, material, etc.....	20,130. 44
Total.....	50,502. 97
Library printing branch:	
Labor.....	29,466. 24
Paper, material, etc.....	15,083. 84
Total.....	44,550. 08
Library binding branch:	
Labor.....	62,148. 88
Paper, material, etc.....	11,882. 29
Total.....	74,031. 17

No. 10.—*Statement of the distribution of the bound and unbound copies of the Congressional Record for the second session of the Sixtieth Congress and the first session of the Sixty-first Congress.*

SECOND SESSION, SIXTIETH CONGRESS.

Delivered to—	Copies.
The Senate folding room.....	^a 1,942
The House folding room.....	^b 5,198
The House document room.....	1
The Senate document room.....	1
The House library.....	^c 50
The Library of Congress.....	62
Official reporters of the House.....	7
Official reporters of the Senate.....	7
Justices and officers of the Supreme Court of the United States.....	11
Governors of the States and Territories (1 copy each).....	52
The Senate library.....	^d 20
The Superintendent of Documents (for depositories).....	503
The President.....	1
The libraries of the nine executive departments (1 copy each).....	9
The Naval Observatory.....	1
The Smithsonian Institution.....	1
The United States National Museum.....	1
Bureau of Labor library.....	1
Civil Service Commission.....	1
On hand, out of which 1 copy each is to be furnished to newspaper correspondents upon application, as per act approved March 26, 1900.....	200
Total.....	8,069

^a Of which number 1,942 copies were delivered.

^b Of which number 4,000 copies were delivered.

^c Of which number 30 copies were ordered by the Committee on Printing.

^d Of which number 12 copies were delivered.

The number of copies of the Congressional Record authorized by law to be printed and bound was as follows:

For—	Copies.
Congress.....	32,064
Library of Congress.....	62
Officers of the House.....	50
Officers of the Senate.....	50
Official reporters of the Senate.....	7
Official reporters of the House.....	7
Superintendent Senate document room.....	1
Superintendent House document room.....	1
Governors of the States and Territories.....	52
Justices and officers of the Supreme Court of the United States.....	11
The President.....	1
The Senate library.....	20
The House library (30 copies of which upon requisition of Committee on Printing).....	50
The libraries of the nine executive departments.....	9
The Naval Observatory.....	1
The Smithsonian Institution.....	1
The United States National Museum.....	1
Bureau of Labor library.....	1
Civil Service Commission.....	1
The Superintendent of Documents (for distribution).....	503
Newspaper correspondents (1 copy each).....	179
Total.....	33,072

Of the copies authorized to be printed and bound for Congress and its officers, 24,585 were delivered unbound upon orders of Members of Congress and the officers of the Senate and House.

The number of copies of the daily Congressional Record authorized by law to be printed was as follows:

For—	Copies.
Members of Congress (3 copies each, 1 to be reserved from their quota, 1 delivered to residence, and 1 delivered to Capitol).....	1,473
The President, White House.....	4
Clerk of the House (for use of officers and Members).....	99
Secretary's office, United States Senate.....	16
Sergeant-at-Arms of the Senate.....	20
Senate and House committees (1 copy each).....	134
Official reporters, Senate and House (2 copies each).....	28
Superintendent Senate and House document rooms (1 copy each).....	2
Library of Congress.....	10
Chief Justice, associate justices, marshal, and clerk, Supreme Court (1 copy each).....	11
Governor of each State and Territory (1 copy each).....	52
Newspaper correspondents (1 copy each).....	184
Legations abroad (1 copy each).....	44
Foreign legations, city (1 copy each).....	39
Soldiers' Home, National Home for Disabled Volunteer Soldiers, and State Soldiers' Homes established for either Federal or Confederate soldiers (1 copy each).....	40
Total.....	2,156

FIRST SESSION OF THE SIXTY-FIRST CONGRESS.

Delivered to—	Copies.
The Senate folding room.....	^a 2,089
The House folding room.....	^b 5,549
The House document room.....	1
The Senate document room.....	1
The House library.....	^c 50
The Library of Congress.....	62
Official reporters of the House.....	7
Official reporters of the Senate.....	7
Justices and officers of the Supreme Court of the United States.....	11
Governors of the States and Territories (1 copy each).....	52
The Senate library.....	^d 20

^a Of which number 1,500 copies were delivered.

^b Of which number 4,000 copies were delivered.

^c Of which number 30 copies were ordered by the Committee on Printing.

^d Of which number 12 copies were delivered.

FIRST SESSION OF THE SIXTY-FIRST CONGRESS—Continued.

Delivered.	Copies.
The Superintendent of Documents (for depositories).....	503
The President.....	1
The libraries of the nine executive departments (1 copy each).....	9
The Naval Observatory.....	1
The Smithsonian Institution.....	1
The United States National Museum.....	1
Bureau of Labor library.....	1
Civil Service Commission.....	1
On hand, out of which one copy each is to be furnished to newspaper correspondents upon application, as per act approved March 26, 1900.....	179
Total.....	8,546

The number of copies of the Congressional Record authorized by law to be printed and bound was as follows:

For—	Copies.
Congress.....	32,064
Library of Congress.....	62
Officers of the House.....	50
Officers of the Senate.....	50
Official reporters of the Senate.....	7
Official reporters of the House.....	7
Superintendent Senate document room.....	1
Superintendent House document room.....	1
Governors of the States and Territories.....	52
Justices and officers of the Supreme Court of the United States.....	11
The President.....	1
The Senate library.....	20
The House library (30 copies of which upon requisition of Committee on Printing).....	50
The libraries of the nine executive departments.....	9
The Naval Observatory.....	1
The Smithsonian Institution.....	1
The United States National Museum.....	1
Bureau of Labor library.....	1
Civil Service Commission.....	1
The Superintendent of Documents (for distribution).....	503
Newspaper correspondents (1 copy each).....	179
Total.....	33,072

Of the copies authorized to be printed and bound for Congress and its officers 24,016 were delivered unbound upon orders of Members of Congress and the officers of the Senate and House.

The number of copies of the daily Congressional Record authorized by law to be printed was as follows:

For—	Copies.
Members of Congress (3 copies each, 1 to be reserved from their quota, 1 delivered to residence, and 1 delivered to Capitol).....	1,473
The President, White House.....	4
Clerk of the House (for use of officers and Members).....	99
Secretary's office, United States Senate.....	16
Sergeant-at-Arms of the Senate.....	20
Senate and House committees (1 copy each).....	134
Official reporters, Senate and House (2 copies each).....	28
Superintendent Senate and House document rooms (1 copy each).....	2
Library of Congress.....	10
Chief Justice, associate justices, marshal, and clerk, Supreme Court (1 copy each).....	11
Governor of each State and Territory (1 copy each).....	52
Newspaper correspondents (1 copy each).....	184
Legations abroad (1 copy each).....	44
Foreign legations, city (1 copy each).....	39
Soldiers' Home, National Homes for Disabled Volunteer Soldiers, and State Soldiers' Homes established for either Federal or Confederate soldiers (1 copy each).....	40
Total.....	2,156

No. 11.—*Statement of annual reports and documents printed upon requisitions by the heads of departments for the fiscal year ended June 30, 1909.*

STATE DEPARTMENT.

Title.	Number of copies.
Claims of the Roman Catholic Church in Porto Rico.....	25
Customs Regulations, 1908.....	650
Eddy's Report on Jews in Russia.....	500
Foreign Relations, 1906.....	525
History of the Seal of the United States.....	1,000
Information Regarding Appointments, etc., in the Consular Service of the United States.....	2,500
International Regulations for the Preservation of Food Fishes in Boundary Waters.....	100
Message of the President at the beginning of the—	
First Session, Sixty-first Congress.....	750
Second Session, Sixtieth Congress.....	750
North American Conservation Conference.....	100
Protocol—United States and Venezuela.....	500
Register of the Department of State.....	500
Report of the Pan-American Scientific Congress.....	3,000
Report on—	
Citizenship, Expatriation, and Protection Abroad.....	150
Inauguration of Courts of Justice in Central America.....	100
Rules Governing the Granting and Issuing of Passports in the United States.....	20,000
Seagoing Vessels of the United States with Official Numbers and Signal Letters.....	900

TREASURY DEPARTMENT.

Abstract of Reports of Conditions of National Banks.....	16,200
Address of the Secretary before the Tuberculosis Congress.....	200
Address of the Secretary of February 12, 1909.....	200
Annual Conference of the United States Local Appraisers.....	250
Annual Report of the—	
Auditor for the—	
Interior Department, 1908.....	2,000
Navy Department, 1908.....	1,100
Post-Office Department, 1908.....	2,500
State and other Departments, 1908.....	1,000
Treasury Department, 1908.....	2,500
War Department, 1908.....	300
Board of General Appraisers, 1908.....	3,000
Chief of the Secret Service, 1908.....	353
Commissioner of Internal Revenue, 1908.....	1,000
With Statistical Tables.....	1,000
Comptroller of the Currency, 1908.....	2,025
Text of.....	1,500
With Appendix.....	9,000
Director of the—	
Bureau of Engraving and Printing, 1908.....	500
Mint, 1908.....	2,000
Operations of the United States Life-Saving Service, 1908.....	4,000
Public Health and Marine-Hospital Service, 1908.....	4,000
Register of the Treasury of the United States, 1908.....	1,000
Secretary of Treasury, 1908.....	4,500
Secretary on the State of the Finances, with Tables and Reports of Heads of Bureaus, 1908.....	800
Supervising Architect of the Treasury, 1908.....	1,000
Treasurer of the United States, 1908.....	1,200
Bond Values.....	1,000
Book of Estimates for the Fiscal Year 1910.....	625
Claims Allowed by Accounting Officers of the Treasury Department.....	175
Compilation of Customs Laws, and Digest, etc.....	1,000
Compilation of the Principal Laws of the United States Relative to Loans and the Currency.....	1,000
Contingent Expenses of the United States Treasury Department, 1908.....	3,000
Customs Regulations, 1908.....	4,525
Decisions of the—	
Commissioner of the Internal Revenue, Volume XI.....	1,100
Comptroller of the Treasury—	
Volume IV.....	100
Volume V.....	100
Volume VI.....	100
Volume VIII.....	100
Volume IX.....	100
Volume XII.....	100
Volume XIV.....	1,800
Volume XV, Pt. 1.....	800
Volume XV, Pt. 2.....	725
Volume XV, Pt. 3.....	625
Defalcations.....	500
Denatured Alcohol at Home and Abroad.....	1,000

No. 11.—*Statement of annual reports and documents printed upon requisitions by the heads of departments for the fiscal year ended June 30, 1909—Continued.*

TREASURY DEPARTMENT—Continued.

Title.	Number of copies.
Digest of—	
Appropriations for the fiscal year 1909.....	750
Customs Decisions.....	1,500
Decisions of the Treasury Department (Customs) and of the Board of United States General Appraisers.....	1,500
Naval Appropriations for the fiscal year—	
1909.....	750
1910.....	750
Estimate of—	
Appropriation to Satisfy Judgments Rendered by the Court of Claims.....	75
Salaries of Executive Departments and Establishments.....	200
Exportation of Articles, Free of Tax, Taxed under Internal Revenue.....	2,000
Hygienic Laboratory Bulletins—	
California Ground Squirrels.....	5,000
Digest of Comments on Pharmacopocia.....	5,000
Further Studies upon Anaphylaxis.....	3,000
Heptagon Perniciosum.....	3,500
Standardization of Digitalis.....	3,500
Studies on Thyroid.....	4,000
Studies upon the Phenomenon of Anaphylaxis.....	4,000
Report on Typhoid Fever.....	3,500
Index to—	
Public Health Reports, Volume XXIII—	
Part 1.....	3,500
Part 2.....	3,500
Reappraisements made by Board of General Appraisers from July 1 to December 31, 1908.....	1,850
Treasury Decisions, Volume XVI.....	6,580
Information relative to appointments to Cadetships in the Line of the United States Revenue-Cutter Service.....	2,000
Information Respecting United States Bonds, Paper Currency, etc.....	2,865
Instructions and Suggestions Relative to the Organization of National Banks.....	1,000
Instructions to Mariners in Case of Shipwreck.....	5,000
List of—	
Distillery Warehouses in the United States.....	400
Publications of the Public Health and Marine-Hospital Service.....	6,000
National Bank Act as amended, 1908.....	3,000
Official Emoluments of Customs Officers.....	300
Official Register of the United States Life-Saving Service.....	800
Plan of Organization for Suppression of Smallpox in Communities not Provided with an Organized Board of Health.....	3,000
Precis on Diagnosis and Prevention of Smallpox.....	3,000
Precis on the Management of Outbreak of Smallpox, Diphtheria, and Scarlet Fever.....	3,000
Proceedings of the Assay Commission of 1909, and test of coinage executed during the Calendar year 1908.....	300
Public Health and Marine-Hospital Service Bulletins—	
Article on Pellagra.....	3,000
Dengue Fever as Observed in Brownsville, Tex.....	1,000
Experimental Investigation of Biting of Man by Fleas from Rats or Squirrels.....	2,000
Plague Investigations of India.....	1,000
Present Pandemic of Plague.....	5,000
Present Status of Leprosy in Hawaii.....	3,500
Prophylactic Value of Vaccination.....	3,000
Prophylaxis of Yellow Fever.....	3,500
Regulations for the Sale of Viruses, etc.....	1,000
Trachoma: Its Character and Effects.....	5,000
Public Health Reports, weekly, July 1, 1907, to June 30, 1908..... each..	3,500
Register of the Revenue-Cutter Service, July 1, 1909.....	800
Regulations governing the Withdrawal of Wine, Spirits, etc.....	2,000
Report of the Auditor for Porto Rico, 1908.....	75
Report of Receipts and Disbursements of Porto Rico by the Treasurer of Porto Rico.....	75
Report on the Production of Precious Metals, 1907.....	2,000
Rules of Procedure and Practice before the Board of the United States General Appraisers.....	500
Semiannual Index to Treasury Decisions.....	5,550
Statement of Balances of Appropriations and Expenditures of the Government for 1908.....	500
Tariff of 1897, together with Customs Administrative Act of June 10, 1890.....	2,000
Transactions of the Sixth Annual Conference of State and Territorial Boards of Health with the Public Health and Marine-Hospital Service.....	750
Treasury Decisions—	
Volume XV, 1908 (Customs edition).....	1,300
Volume XVI.....	1,300

No. 11.—*Statement of annual reports and documents printed upon requisitions by the heads of departments for the fiscal year ended June 30, 1909—Continued.*

LIBRARY OF CONGRESS.

Title.	Number of copies.
Annual Report of the Librarian of Congress, 1908.....	8,000
Catalogue of Title Entries of Books and Other Articles Entered in the Office of the Register of Copyrights, Published Weekly, for the fiscal year 1909.....each	500
Copyright Law.....	7,360
Handbook of Card Distribution.....	1,500
Information for Readers, 1908.....	2,000
Journals of the Continental Congress, 1774-1789, Volume XIII.....	2,000
List of—	
Books Relating to Child Labor.....	250
Official Publications, January, 1909.....	7,000
Publications issued since 1897, March, 1909.....	1,000
References on—	
International Arbitration.....	2,500
Valuation and Capitalization of Railroads.....	2,500
Subject Subdivisions.....	250
Works Relating to—	
Government Regulation of Insurance.....	2,500
Supreme Court of the United States.....	2,500
Periodical Index.....	500
Report of the Register of Copyrights on the Berlin Conference.....	300
Rules governing the use and issue of books.....	1,000
Suggestions for Assistants with Reference to Catalogues, Shelf-Lists, Uncatalogued Books, etc.....	500
Want List of—	
American Historical Serials.....	2,500
Eighteenth Century Newspapers.....	2,500
Publications of Educational Institutions.....	2,500

COURT OF CLAIMS.

Calendar for—	
March and April, 1908.....	150
October, 1908.....	25
February, 1909.....	150
Calendar of Cases Ready for Trial.....	250
Index to Reports to Congress.....	35
January Trial Calendar, 1908.....	150
Report of Judgments rendered by the Court of Claims, 1908.....	100
Reports of Court of Claims, Volume XLIII.....	360
Rules of the Court of Claims.....	1,000

DEPARTMENT OF JUSTICE.

Annual Report of the—	
Attorney-General, 1908.....	2,350
Board of Trustees of the—	
National Training School for Boys, 1908.....	500
Reform School for Girls of the District of Columbia, 1908.....	300
Catalogue of Exhibits at the Alaska-Yukon Exposition.....	3,000
Civil and Criminal Cases Instituted by the United States under the Sherman Anti-Trust Law of January 2, 1890, October 1, 1908.....	750
Constitution of the United States.....	24,750
Constitutionality of the Employers' Liability Act.....	50
Digest of Opinions of the—	
Attorney-General, Volumes 17-25.....	1,000
Solicitor of the Treasury, January 1 to December 31, 1908.....	100
Instructions to United States Commissioners.....	2,000
Opinions of the—	
Attorney-General as to Right of National Banks to Participation in Bank Depositors' Guaranty Law.....	500
Attorney-General on Bank Depositors' Guaranty Law.....	500
Attorney-General, Volume 26.....	1,000
Peabody's Plan.....	100
Personal Report of the Attorney-General, 1908.....	1,800
Register of the—	
Department of Justice, November 14, 1908.....	2,400
Office of the Attorney-General, Department of Justice, July 20, 1908.....	100
Report of the—	
Assistant Attorney-General in Charge of the Defense of Suits against the United States in the Court of Claims.....	300
Solicitor-General to the President on Matters Relating to Whisky.....	500
Statutes Passed at First Session of Sixtieth Congress—	
Volume I.....	700
Volume II.....	700

No. 11.—*Statement of annual reports and documents printed upon requisitions by the heads of departments for the fiscal year ended June 30, 1909—Continued.*

SUPREME COURT OF THE DISTRICT OF COLUMBIA.

Title.	Number of copies.
Trial Calendar, October Term, 1908.....	110

SUPREME COURT OF THE UNITED STATES.

Journal of the Court during October Term, 1908, daily from October to May, inclusive.....	100
Rules of the Court adopted January 7, 1884, and Rules of Practice for the Circuit and District Courts, etc.....	1,000

INTERSTATE COMMERCE COMMISSION.

Act to Regulate Commerce Revised to—	
August 1, 1908.....	5,000
January 1, 1909.....	1,000
May 1, 1909.....	5,000
Advance in Freight Rates.....	500
Block Signals on Railroads of the United States.....	2,000
Conference Rulings of the Commission, April 12, 1909.....	11,000
Daily Proceedings of the Twentieth Annual Convention of Railroad Commissioners.....	950
Decisions under Employers' Liability Act.....	200
Decisions upon Questions Under Classifications.....	13,000
Digest of Proceedings of the Fifty-ninth Congress on the Railroad Rate Bill.....	50
Employers' Liability Act.....	100
Government Mediation in Railway Labor Disputes.....	500
Hearings before the Committee on Interstate and Foreign Commerce in the House of Representatives on Safety Appliances, February 5, 6, 13, 1909.....	5,000
Index to administrative Rulings of the Interstate Commerce Commission.....	500
Intercorporate Relationship of Railways of the United States.....	5,000
Interstate Commerce Commission Reports—	
Volume 13.....	500
Volume 14.....	500
Index.....	25
Volume 15.....	500
Index.....	50
Passes to clergymen and persons engaged in charitable work.....	9,500
Proceedings of the—	
National Association of Railway Commissioners, 1908.....	2,500
Subcommittee on Car Service and Demurrage, National Association of Railway Commissioners.....	5,000
Proceedings, Report Opinion and Order Increasing Percentage of Air Brakes in Trains on Railroads in the United States.....	200
Recommendation for Legislation by the National Association of Railroad Commissioners.....	200
Regulations for the Safe Transportation of Explosives.....	5,500
Report of the—	
Block Signal and Train Control Board.....	3,000
Committee on—	
Car Distribution and Car Shortage.....	3,250
Grade Crossings and Trespassing on Railroads.....	500
Railroad Taxes and Plans for Ascertaining Fair Valuation of Railroad Property.....	500
Report on—	
Monopolies in Coal and Oil.....	2,000
Street Railways of the District of Columbia.....	1,000
Rules of Practice before the Commission in cases and Proceedings under the Act to Regulate Commerce.....	2,000
Safety of Employees and Travelers on Railroads.....	5,000
State Statutes of Hours of Service.....	1,000
Table of Commodities in the Decisions of the Interstate Commerce Commission, 1887-1909.....	500
Terminal Allowances.....	100
Twentieth Annual Report on Statistics of Railways.....	8,500
Text of the.....	9,500
Twenty-second Annual Report of the Interstate Commerce Commission.....	35,000
Advance copies.....	5,000
Uniform Code Demurrage Rules.....	15,000

EXECUTIVE OFFICE.

Address of President Roosevelt at—	
Celebration of the—	
African Methodist Diamond Jubilee, January 18, 1909.....	1,353
Centennial Anniversary of the Birth of Abraham Lincoln, February 12, 1909.....	1,753
Colored Young Men's Christian Association, November 26, 1908.....	1,153
Corcoran Art Gallery at the St. Gauden's Exhibition, December 15, 1908.....	550

No. 11.—*Statement of annual reports and documents printed upon requisitions by the heads of departments for the fiscal year ended June 30, 1909—Continued.*

EXECUTIVE OFFICE—Continued.

Title.	Number of copies.
Address of President Roosevelt at—Continued.	
Hodgenville, Kentucky, February 12, 1909.....	200
Unveiling of the Monument to General Sheridan, November 25, 1908.....	1,800
Inaugural Address of President Taft.....	200
Message of the President at the beginning of the—	
First Session Sixty-first Congress.....	100
Second Session Sixtieth Congress.....	3,452
Message of the President Transmitting to Congress the Report of the—	
Country Life Commission.....	3,750
National Commission of Conservation.....	3,400
Message (Special) of the President on—	
Panama, December 15, 1908.....	1,000
Secret Service.....	1,751
Message (Special) of the President Recommending Certain Legislation on the Care of Dependent Children, etc.....	1,753
Message (Special) of the President Returning without Approval H. R. 16954—to Provide for the Thirteenth and Subsequent Decennial Censuses.....	1,052

SMITHSONIAN INSTITUTION.

Annual Report of the—	
American Historical Association, 1906.....	2,875
Board of Regents, 1907.....	7,000
Archives of Tennessee, 1906, Preliminary Report.....	640
Parental Care Among Fresh Water Fishes, 1905.....	500
Report of the—	
Executive Committee and Proceedings of the Board of Regents.....	50
Secretary of the Smithsonian Institution, 1908.....	1,800
Researches and Experiments in Aerial Navigation.....	1,000
Smithsonian Institution.....	500

NATIONAL MUSEUM.

Account of the Buildings occupied by the National Collections.....	200
Bulletin—	
No. 26.....	500
No. 39—	
Part N.....	200
Parts H, I, M, P, and Q.....	500
No. 62.....	2,500
Contributions from the United States National Herbarium—	
Volume XII, Pt. 4.....	3,200
Volume XII, Pt. 5.....	3,200
Volume XII, Pt. 6.....	3,200
Volume XII, Pt. 7.....	3,200
Volume XII, Pt. 8.....	3,200
Volume XII, Pt. 9.....	3,200
Critical Summary of Troost's Unpublished Manuscript on Crinoids of Tennessee.....	2,500
Humming Bird.....	500
Monographic Revision of the Coleoptera belonging to the Tenebrioidæ Tribe Eleodiini Inhabiting the United States, Lower California, and Adjacent Islands.....	2,800
Poisonous Snakes of North America.....	500
Primitive Travel and Transportation.....	500
Proceedings of the National Museum—	
Volume XXXIV.....	2,900
Volume XXXV.....	2,000
Report of National Museum, 1906.....	5,000
Sketch of the History of the Ceramic Art in China.....	500
Vocabulary of Malaysian Basketivosk.....	200

BUREAU OF AMERICAN ETHNOLOGY.

Physiological and Medical Observations among the Indians of southwestern United States and northern Mexico.....	3,500
Tuberculosis Among the Indians.....	3,000
Twenty-sixth Annual Report.....	3,500
Twenty-seventh Annual Report.....	3,500

No. 11.—*Statement of annual reports and documents printed upon requisitions by the heads of departments for the fiscal year ended June 30, 1909—Continued.*

INTERNATIONAL BUREAU OF AMERICAN REPUBLICS.

Title.	Number of copies.
Consular Fees and Invoices of Latin American Countries.....	2,000
Consular Reports, Annual Series—	
No. 2.—Cuba.....	500
No. 3.—Panama.....	500
No. 5.—Haiti and Santo Domingo.....	500
No. 14.—Mexico.....	500
No. 21.—Brazil.....	500
No. 22.—Colombia, Venezuela, British and Dutch Guiana.....	500
No. 23.—Chile.....	500
No. 24.—Argentina.....	500
Monthly Bulletin—	
July, 1908.—English.....	3,000
Foreign.....	3,000
August, 1908.—English.....	3,000
Foreign.....	3,000
September, 1908.—English.....	3,000
Foreign.....	3,000
October, 1908.—English.....	4,000
Foreign.....	2,200
November, 1908.—English.....	3,500
Foreign.....	2,500
December, 1908.—English.....	3,500
Foreign.....	2,500
January, 1909.—English.....	4,800
February, 1909.—English.....	6,000
March, 1909.—English.....	6,130
April, 1909.—English.....	5,000
May, 1909.—English.....	5,000
June, 1909.—English.....	4,500
Program of the Fourth American Pan-American Conference.....	500
Report on Trade Conditions in—	
Argentina, Paraguay, and Uruguay.....	1,500
Brazil.....	1,500
Central America and the West Coast of South America.....	1,000
Colombia.....	1,500
Cuba.....	1,500
Ecuador.....	1,500
Mexico.....	1,500
Republic of Bolivia.....	5,000
Winning Foreign Markets.....	1,000

ISTHMIAN CANAL COMMISSION.

Address of Colonel Goethals on the "Isthmian Canal".....	127
Annual Report of the Department of Sanitation of the Isthmian Canal Commission, 1908.....	1,500
Best Type of Canal for Panama.....	1,000

DEPARTMENT OF AGRICULTURE.

Abortion, or Slinking the Calf.....	2,500
Absorption of—	
Phosphates and Potassium by Soils.....	500
Soil.....	3,000
Accessions to the Department Library—	
January-March, 1908.....	1,000
April-June, 1908.....	1,000
July-September, 1908.....	1,000
October-December, 1908.....	1,000
Act to Prohibit Importation or Interstate Transportation of Insect Pests, and the Use of the United States Mail for that Purpose.....	1,000
Actinomycosis, or Lumpy Jaw.....	2,000
Advantage of Planting Heavy Cotton Seed.....	10,000
Agricultural Statistics, 1907.....	10,000
Agriculture in—	
Guam.....	500
United States.....	3,000
Alcohol.....	10,000
Alfalfa.....	105,000
Alfalfa Growing.....	20,000
Alfalfa in Cultivated Rows for Seed Production in Semi-arid Regions.....	7,000
Alfalfa Seed.....	20,000
Alkali Lands.....	15,000

No. 11.—*Statement of annual reports and documents printed upon requisitions by the heads of departments for the fiscal year ended June 30, 1909—Continued.*

DEPARTMENT OF AGRICULTURE—Continued.

Title.	Number of copies.
Alkali Soils of the United States.....	500
American Medicinal Books.....	3,000
American System of Agricultural Education.....	5,000
Analysis and Grading of Creosotes.....	600
Analysis of—	
Coal Tar, Creosote, etc.....	2,000
Turpentine.....	23,000
Angora Goat.....	15,000
Animal Flowering Plants.....	15,000
Annual Report of Irrigation and Drainage Investigations, 1904.....	1,000
Annual Report of the—	
Acting Chief of the Bureau of Statistics, 1908.....	1,000
Appointment Clerk, 1908.....	1,000
Chemist, 1908.....	1,500
Chief of the Bureau of—	
Animal Industry—	
1907.....	5,000
1908.....	2,500
Biological Survey, 1908.....	2,500
Plant Industry, 1908.....	2,500
Soils, 1908.....	3,000
Chief of the Weather Bureau—	
1906, Pt. 2.....	50
1906, Pt. 3.....	100
1906, Pt. 4.....	100
1906, Pt. 5.....	100
1906, Pt. 6.....	50
1907.....	1,000
1907, Pt. 2.....	50
1907, Pt. 3.....	100
1907, Pt. 4.....	50
1907, Pt. 5.....	100
1907, Pt. 6.....	50
1908.....	1,000
Director of—	
Experiment Stations, 1908.....	2,500
Office of Public Roads, 1908.....	800
Editor, 1908.....	1,200
Entomologist, 1908.....	2,000
Annual Report of the—	
Forester—	
1907.....	1,100
1908.....	2,500
Librarian, 1908.....	300
Office of Experiment Stations, 1907.....	3,000
Secretary of Agriculture, 1908.....	8,000
Abridged Edition.....	51,000
Solicitor, 1908.....	2,500
Annual Reports of the Department, 1908.....	1,800
Anthrax in Cattle, Horses, and Men.....	2,000
Apple Blotch: A Serious Disease of Southern Orchards.....	6,000
Apple Maggot.....	3,000
Apples, and How to Grow Them.....	65,000
Art of Seed Selection and Breeding.....	2,000
Asparagus Culture.....	30,000
Assaying in Alkaloidal Drugs.....	100
Bacteria in Milk.....	45,000
Barium: A Cause of Loco-Weed Disease.....	2,500
Barnyard Manure.....	25,000
Barometers and the Measurement of Atmospheric Pressure.....	1,000
Basket Willow.....	20,000
Culture.....	1,000
Beans.....	40,000
Beans, Peas, and other Legumes as Food.....	30,000
Beautifying the Home Grounds.....	35,000
Bee Keeping.....	30,000
In Massachusetts.....	2,000
Big Trees of California.....	250
Biological Studies on Three Species of Aphididae.....	2,000
Biometrical Study of Egg Production in the Domestic Fowl.....	1,800
Birds that Eat Scale Insects.....	3,000
Black Locust.....	3,000
Blue Jay and Its Food.....	3,000
Boll Weevil Problem.....	20,000
With Special Reference to Means of Reducing Damage.....	55,000
Bounty Laws in Force.....	300
Boys' Agricultural Clubs.....	3,000
Bread and the Principles of Bread Making.....	40,000

No. 11.—*Statement of annual reports and documents printed upon requisitions by the heads of departments for the fiscal year ended June 30, 1909—Continued.*

DEPARTMENT OF AGRICULTURE—Continued.

Title.	Number of copies.
Breeds of Dairy Cattle.....	55,000
Brief Deductions from the Cultivation of Tobacco.....	12,000
Brief Survey of Hawaiian Bee Keeping.....	2,000
Broom Corn.....	10,000
Brown Rat in the United States.....	3,500
Brown-Tail Moth and How to Control It.....	15,000
Brush and Tank Pole Treatments.....	1,500
Building Up a Run-Down Cotton Plantation.....	40,000
Butter Making on the Farm.....	50,000
Cabbage Hair Worm.....	3,000
Cage-Bird Traffic of the United States.....	1,000
Canadian Field Peas.....	10,000
Canned Fruit, Preserves, and Jellies.....	55,000
Canning of Peas: Based on Factory Inspection and Experimental Data.....	3,200
Canning Vegetables in the Home.....	90,000
Capons and Caponizing.....	2,000
Carbon Bisulphid as an Insecticide.....	10,000
Care and Testing of Camembert Cheese.....	1,800
Care of Milk on the Farm.....	50,000
Cattle Tick in its Relation to Southern Agriculture.....	20,000
Ceara Rubber Tree in Hawaii.....	4,500
Celery.....	30,000
Cement Mortar and Concrete: Preparation and Use for Farm Purposes.....	55,000
Centrifugal Method of Mechanical Soil Analysis.....	500
Cereal Breakfast Foods.....	35,000
Cerebro-Spinal Meningitis of Horses.....	2,000
Changes Taking Place in Chickens in Cold Storage.....	2,000
Cheese Making on the Farm.....	20,000
Chemical and Physical Study of the Large and Small Fat Globules in Cow's Milk.....	2,000
Chemical Studies of American Barleys and Malts.....	2,400
Chemistry of the Soil as Related to Crop Production.....	500
Chestnut Oak in Southern Appalachians.....	20,000
Chinch Bug.....	1,000
Cigar-Case Bearer.....	2,000
Citrus Fruit Growing in the Gulf States.....	10,000
City Milk and Cream Contest as a Practical Method of Improving the Milk Supply.....	2,000
Clearing New Land.....	25,000
Clover Farming.....	15,000
Clover Farming on the Sandy Jack-Pine Lands of the North.....	15,000
Clover Seed Production in the Willamette Valley, Oregon.....	4,000
Codling Moth in the Ozarks.....	2,000
Codling Moth or Apple Worm.....	1,500
Colorado Potato Beetle.....	3,000
Combined Report of Expenditures of the Department of Agriculture during fiscal year 1908-9 and Expenditures Proposed for the fiscal year 1910.....	100
Commercial Fertilizers.....	40,000
Commercial Pea Culture.....	1,500
Commercial Sicilian Sumac.....	2,000
Common Red Spider.....	3,000
Comparative Value of Whole Cotton Seed and Cotton-Seed Meal in Fertilizing Cotton.....	20,000
Computation of Rations for Farm Animals by the Use of Energy Values.....	35,000
Conditions Affecting the Value of Market Hay.....	15,000
Conservation of Natural Resources.....	35,000
Control of the Codling Moth in the Arid Regions.....	200
Controlling the Boll Weevil in Cotton and at Gineries.....	20,000
Cooperative Work on Headache Mixtures.....	100
Corn-Breeding Work at Experiment Stations.....	500
Corn Culture in the South.....	50,000
Corn Growing.....	80,000
Corn-Harvesting Machinery.....	40,000
Corrosion of Fence Wire.....	15,000
Cost of—	
Filling Silos.....	20,000
Food as Related to Nutritive Value.....	400
Preparing Logged-Off Land for Farming in the Pacific Northwest.....	5,000
Producing Minnesota Farm Products, 1902-1907.....	6,000
Pumping from Wells for Irrigation of Rice in Louisiana and Arkansas.....	3,000
Cotton Bollworm.....	5,000
Summary of Life, History, Habits, etc.....	10,000
Cotton Wilt.....	25,000
Course in Cereal Foods, etc.....	5,000
Course in Fruit Growing, etc.....	1,000
Courses in Agriculture, Horticulture, and Allied Subjects.....	1,000
Cowpeas.....	115,000
Cranberry Culture.....	10,000
Cream Separator on Western Farms.....	20,000
Crop Reporter:	
July, 1908.....	135,000
August, 1908.....	130,000

No. 11.—*Statement of annual reports and documents printed upon requisitions by the heads of departments for the fiscal year ended June 30, 1909—Continued.*

DEPARTMENT OF AGRICULTURE—Continued.

Title.	Number of copies.
Crop Reporter—Continued.	
September, 1908.....	131,000
October, 1908.....	136,000
November, 1908.....	133,000
December, 1908.....	135,000
Supplement to.....	136,000
January, 1909.....	128,000
February, 1909.....	129,000
March, 1909.....	130,000
April, 1909.....	130,000
May, 1909.....	130,000
June, 1909.....	135,000
Cropping System for Stock Farmers.....	5,000
Cropping Systems for New England Dairy Farms.....	30,000
Cucumbers.....	30,000
Cultivation and Handling of Golden Seal.....	4,500
Cultivation of—	
Mushrooms.....	25,000
Tobacco in Kentucky and Tennessee.....	45,000
Culture of Tobacco.....	30,000
Current Wheels: Their Use in Lifting Water for Irrigation.....	500
Cutting Timber on the National Forests.....	10,000
Daily Normal Temperature in the United States.....	1,000
Dairy Herd.....	15,000
Its Formation and Management.....	20,000
Dairy Industry in the South.....	60,000
Danger in Judging Cotton, etc.....	2,000
Date Palm and Its Utilization in Southwestern States.....	300
Decay of Florida Oranges while in Transit and on the Market.....	5,000
Declaration of Governors for Conservation of National Resources.....	20,000
Deer Farming in the United States.....	25,000
Dehorning of Cattle.....	55,000
Demonstration Work in Cooperation with Southern Farmers.....	15,000
Dermal Mycoses Associated with Sarcoptic Mange in Horses.....	500
Design for Dairy Buildings.....	4,000
Details of the Enforcement of Food and Drugs Act.....	2,000
Dietary Studies at Purdue University.....	200
Digestibility of Starch of Different Sorts as Affected by Cooking.....	2,700
Directions for Taking Forest Photos.....	5,000
Directory for Farmers.....	10,000
Directory of Officials and Organizations.....	5,000
Diseases of—	
Cattle, Special Report on.....	4,000
Ornamental Trees.....	5,000
Distribution of—	
Cotton Seed, 1909.....	10,000
Water in the Soil in Furrow Irrigation.....	2,500
Diversified Farming in the Cotton Belt.....	1,000
Diversified Farming under the Plantation System.....	10,000
Does it Pay the Farmer to Protect Birds?.....	6,500
Douglas Fir.....	13,000
Drainage Investigation, 1907-8.....	1,000
Drainage of Farm Lands.....	30,000
Drug Legislation in the United States.....	1,000
Dry-Land Agriculture.....	3,000
Dry-Land Farming in the Great Plains Area.....	3,000
Dry-Land Grains.....	5,500
Ducks and Geese.....	40,000
Durability and Economy in Papers for Permanent Records.....	4,000
Dust Preventives.....	15,000
Economic Loss to the People of the United States through Insects that Carry Disease.....	8,000
Effect of—	
Certain Diseases and Conditions of Cattle upon the Milk Supply.....	3,000
Severe and Prolonged Muscular Work on Food Consumption, Digestion, and Metabolism.....	200
Effects of Cold Storage on the Composition and Healthfulness of Food.....	1,000
Egg Trade of the United States.....	9,500
Eggs and Their Uses as Foods.....	45,000
Electrical Resistance Method for the Rapid Determination of the Moisture Content of Grain.....	2,000
Elm-Leaf Beetle.....	3,000
Embryonal Adenosarcoma of the Kidney of Swine.....	500
Emmer: A Grain for the Semi-arid Regions.....	10,000
Essential Steps in Securing an Early Crop of Cotton.....	20,000
Essentials in Beef Production.....	10,000
Estimation of Moisture in Creosoted Wood.....	500
Eucalyptus.....	2,000
Evaporation of Apples.....	20,000
Evolution of the Reaping Machine.....	200
Example of Model Farming.....	45,000
Exercises in Elementary Agriculture.....	5,000

No. 11.—*Statement of annual reports and documents printed upon requisitions by the heads of departments for the fiscal year ended June 30, 1909—Continued.*

DEPARTMENT OF AGRICULTURE—Continued.

Title.	Number of copies.
Experiment Station Record—	
Volume 19, No. 2.....	500
Volume 19, No. 5.....	500
Volume 19, No. 8.....	500
Volume 19, No. 9 (Reprint).....	500
Volume 19, No. 10.....	7,500
Volume 19, No. 11.....	7,500
Volume 19, No. 12.....	7,500
Volume 19, Name Index.....	7,500
Volume 19, Subject Index.....	7,500
Volume 20, No. 1.....	8,000
Volume 20, No. 2.....	8,000
Volume 20, No. 3.....	7,500
Volume 20, No. 4.....	7,500
Volume 20, No. 5.....	7,500
Volume 20, No. 6.....	7,500
Volume 20, No. 7.....	7,500
Volume 20, No. 8.....	7,500
Volume 20, No. 9.....	7,500
Volume 20, No. 10.....	7,500
Volume 20, No. 11.....	7,500
Experiment Station Work—	
No. 1.....	20,000
No. 2.....	5,000
No. 3.....	10,000
No. 4.....	10,000
No. 5.....	20,000
No. 6.....	10,000
No. 7.....	15,000
No. 8.....	15,000
No. 9.....	5,000
No. 10.....	20,000
No. 11.....	25,000
No. 12.....	5,000
No. 13.....	15,000
No. 14.....	10,000
No. 15.....	10,000
No. 16.....	10,000
No. 17.....	10,000
No. 18.....	15,000
No. 20.....	25,000
No. 21.....	20,000
No. 22.....	10,000
No. 23.....	20,000
No. 24.....	10,000
No. 25.....	10,000
No. 26.....	15,000
No. 27.....	10,000
No. 28.....	10,000
No. 29.....	20,000
No. 30.....	20,000
No. 31.....	20,000
No. 32.....	20,000
No. 33.....	10,000
No. 34.....	10,000
No. 35.....	10,000
No. 36.....	10,000
No. 37.....	30,000
No. 38.....	10,000
No. 39.....	10,000
No. 40.....	30,000
No. 41.....	30,000
No. 42.....	20,000
No. 43.....	20,000
No. 44.....	25,000
No. 45.....	50,000
No. 46.....	20,000
No. 47.....	30,000
No. 48.....	40,000
No. 49.....	45,000
No. 50.....	30,000
No. 51.....	15,000
Volume III, No. 7.....	3,000
Volume III, No. 8.....	3,500
Volume III, No. 9.....	3,500
Volume III, No. 10.....	3,500
Volume III, No. 11.....	3,500
Experimental work with Fungous Diseases of Grasshoppers.....	500

No. 11.—*Statement of annual reports and documents printed upon requisitions by the heads of departments for the fiscal year ended June 30, 1909—Continued.*

DEPARTMENT OF AGRICULTURE—Continued.

Title.	Number of copies.
Experiments on the—	
Effect of Muscular Work.....	400
Spoilage of Tomato Ketchup.....	2,000
Experiments with—	
Egyptian Cotton, 1908.....	2,500
Railway Cross Ties.....	500
Exports and Imports of—	
Forest Crops, 1908.....	6,000
Forest Products.....	5,500
Exports of Farm and Forest Products, 1905-07.....	3,800
Extent and Importance of the Chestnut Bark Disease.....	14,000
Facts about Milk.....	75,000
Facts Concerning the History, Commerce, and Manufacture of Butter.....	2,500
Farm Practice in the—	
Columbia Basin Uplands.....	5,000
Use of Land Plaster in Western Oregon and Western Washington.....	5,200
Farmers' Bulletin Subject Index.....	15,000
Farmers' Cooperative Demonstration Work.....	82,000
Farmers' Institute Lecture, No. 10.....	3,000
Farmers' Institutes in the United States, 1907.....	3,500
Fat Testing of Cream by the Babcock Method.....	1,000
Federal and State Forest Laws.....	1,000
Federal Legislation, Regulations and Rulings Affecting Agricultural Colleges and Experiment Stations.....	3,000
Feeding Fat Into Milk.....	500
Feeding for Meat Production.....	2,000
Feeding of Farm Animals.....	90,000
Feeding Value of Cereals, as Calculated from Chemical Analysis.....	2,500
Fertility of Soils as Affected by Manures.....	1,000
Fertilizers for Special Crops.....	3,500
Filtration Experiments with <i>Bacillus Cholerae Suis</i>	3,000
Fish as Food.....	25,000
Fishy Flavor in Butter.....	9,000
Flax Culture.....	5,000
Florida Velvet Bean and its History.....	2,000
Food and Diet in the United States.....	3,000
Food and Drugs Index.....	1,500
Food and Nutrition Investigation.....	200
Food Inspection Decisions.....	33,000
Food Legislation During—	
1906.....	500
1908.....	2,000
Food of Nestling Birds.....	3,000
Food Value of Cern and Corn Products.....	45,000
Foot and Mouth Disease.....	26,500
Foot-Rot of Sheep.....	2,000
Forage Crop Practices in Western Oregon and Washington.....	10,000
Forage Crops for Hogs in Kansas and Oklahoma.....	35,500
Foreign Restrictions on American Meat.....	700
Forest Conditions of Northern New Hampshire.....	500
Forest Planting in Western Kansas.....	9,000
Forest Preservation.....	2,000
Forest Preservation and National Property.....	3,000
Forest Service: What it is and How it Deals with Forest Problems.....	1,500
Forest Trees on the Pacific Slope.....	1,000
Forestry and the Lumber Supply.....	1,800
Forestry in the Public Schools.....	15,000
Form of Organization for Movable Schools of Agriculture.....	1,000
Fractional Distillation of Coal-Tar Cresote.....	600
Fruits Recommended by the American Pomological Society for Cultivation in the Various Sections of the United States and Canada.....	4,000
Fumigation Investigations in California.....	3,000
Fumigation for the Citrus White Fly as adapted to Florida Conditions.....	3,000
Fungicides and their Use in Preventing Diseases of Fruits.....	15,000
Further Experiments Concerning the Production of Immunity from Hog Cholera.....	500
Future Use of Land in the United States.....	62,500
Game—	
Commissions and Wardens: Appointment, Powers, and Duties.....	500
Laws for 1908.....	40,000
Protection in 1907.....	5,000
Resources of Alaska.....	3,500
Warden of To-day.....	1,000
General Results of the Investigations showing the Effect of Formaldehyde upon Digestion and Health.....	6,000
Germination of—	
Seed corn.....	25,000
Vegetable Seeds, and Miscellaneous Papers.....	2,500
Gipsy Moth, and How to Control It.....	5,000

No. 11.—*Statement of annual reports and documents printed upon requisitions by the heads of departments for the fiscal year ended June 30, 1909—Continued.*

DEPARTMENT OF AGRICULTURE—Continued.

Title.	Number of copies.
Glanders and Farcy.....	2,000
Grape Growing in the South.....	15,000
Grape, Raisin and Wine Production in the United States.....	2,000
Grazing Trespass by Drifting Stock.....	500
Growing and Curing Hops.....	5,000
Guinea Fowl and its Use as Food.....	20,000
Harmful and Beneficial Mammals of the Arid Interior, etc.....	20,000
Harvesting and Storing Corn.....	70,000
Hawks and Owls.....	5,000
Hog Cholera and Swine Plague.....	50,000
Hog Raising in the South.....	40,000
Home Fruit Garden.....	25,000
Preparation and Care.....	30,000
Home Grown Tea.....	10,000
Home Manufacture and Use of Unfermented Grape Juice.....	10,000
Home Vegetable Garden.....	130,000
Home Vineyard.....	25,000
With Special Reference to Northern Conditions.....	10,000
Horseshoeing.....	30,000
House Fleas.....	5,000
Household Tests for the Detection of Oleomargarine and Renovated Butter.....	20,000
How Insects Affect Health in Rural Districts.....	25,000
How to Build a Stave Silo.....	5,750
How to Build Small Irrigation Ditches.....	25,000
How to Grow Young Trees.....	4,000
Hybrids and Their Utilization in Plant Breeding.....	2,000
Hygienic Water Supplies for Farmers.....	2,500
Importance of Broad Breeding in Corn.....	2,000
Important Insecticides: Directions for Their Preparation and Use.....	10,000
Importation of Game Birds and Eggs for Propagation.....	10,000
Imports of Farm and Forest Products, 1905-1907.....	3,800
Imports of the Netherlands.....	4,000
Improvement of—	
Corn by Seed Selection.....	3,000
Oat Crop.....	2,500
Incubation and Incubators.....	35,000
Index Catalog of Medical and Veterinary Zoology.....	6,000
Index for Binding with Farmers' Bulletins, 276-300.....	2,500
Index to—	
Farmers' Bulletins, 301-325.....	2,500
Farmers' Bulletins, 226-250.....	500
Papers Relating to Plant Industry Subjects.....	2,500
Yearbooks, United States Department of Agriculture.....	1,000
Industrial Alcohol—	
Sources and Manufacture.....	20,000
Uses and Statistics.....	10,000
Influence of—	
Acidity of Cream on the Flavor of Butter.....	2,500
Food Preservatives and Artificial Colors on Digestion and Health.....	3,000
Mixture of Soluble Salts, etc.....	2,000
Muscular and Mental Work on Metabolism and the Efficiency of the Human Body as a Machine.....	1,250
Sodium Benzoate on the Nutrition and Health of Man.....	1,000
Insect and Fungous Enemies of the Grape East of the Rocky Mountains.....	20,000
Insects—	
Affecting the Cotton Plant.....	20,000
Injuries in Cranberry Culture.....	5,000
Injurious to Truck Crops.....	2,000
Institutions in the United States Giving Instructions in Agriculture.....	3,300
Instructions for Building and Maintaining Telephone Lines.....	3,000
Instructions to—	
Engineers of Timber Tests.....	4,000
Marine Meteorological Observers of the United States Weather Bureau.....	3,000
Investigations in Soil Fertility.....	500
Irrigation.....	10,000
Irrigation in—	
Field and Garden.....	20,000
Fruit Growing.....	15,000
Kansas.....	5,000
New Mexico.....	5,000
Oregon.....	5,000
Sacramento Valley, California.....	3,500
South Dakota.....	5,000
Washington, State of.....	5,000
Wyoming.....	5,000
Isolation of Harmful Organic Substances from Soils.....	3,000
Lawn.....	30,000
Leguminous Crops for Green Manuring.....	45,000

No. 11.—*Statement of annual reports and documents printed upon requisitions by the heads of departments for the fiscal year ended June 30, 1909—Continued.*

DEPARTMENT OF AGRICULTURE—Continued.

Title.	Number of copies.
Leopard Moth.....	3,000
Les Plus Important Mesures Prises Contre le Boil Weevil (le Charancon de la Balle du Coton).....	5,000
Lessons from the Grain Rust Epidemic of 1904.....	10,000
Lime-Sulphur Mixtures for Summer Spraying of Orchards.....	8,000
Liming of Soils.....	30,000
List of—	
Farmers' Bulletins.....	30,000
Publications of the—	
Bureau of—	
Entomology.....	3,000
Soils.....	5,000
Office of Experiment Stations on Agricultural Education.....	2,000
State Directors of Farmers' Institutes and Farmers' Institute Lecturers of the United States.....	2,500
Loco-Weed Disease of the Plains.....	1,000
Losses of Irrigation Water and their Prevention.....	2,000
Macdam Roads.....	50,000
Macroscopy and Microscopy of Drugs.....	100
Management of Soils to Conserve Moisture.....	30,000
Manual for Observers in Climatology and Evaporation.....	1,000
Manual of Style.....	200
Manuring Cotton.....	20,000
Maple Sugar and Sirup.....	15,000
Marketing Farm Produce.....	35,000
Meadow Fescue: Its Culture and Uses.....	10,000
Meadow Lark and Baltimore Oriole.....	3,000
Meadows and Pastures: Formation and Cultivation in the Middle Eastern States.....	20,000
Meat Extracts and Similar Preparations, Including Studies of the Methods of Analysis Employed.....	3,500
Meat in Foreign Markets.....	500
Meat-Inspection Directory by Numbers and Stations, and Address List of Inspectors and Others.....	21,000
Meat on the Farm. Butchering, Curing, and Keeping.....	60,000
Meats: Composition and Cooking.....	35,000
Medical Milk Commissions, and the Production of Certified Milk in the United States.....	1,000
Melon Aphid.....	3,000
Metabolism of Organic and Inorganic Phosphorus: A Feeding Experiment Using Phytin and Sodium Phosphates.....	2,200
Method of—	
Breeding Early Cotton to Escape Boll-Weevil Damage.....	55,000
Eradicating Johnson Grass.....	20,000
Methods and Causes of Evolution.....	2,000
Methods for—	
Analysis of Maple Products and the Detection of Adulterants.....	500
Detecting Renovated Butter.....	500
Methods of—	
Analysis of Distilled Spirits.....	2,100
Curing Tobacco.....	10,000
Destroying Rats.....	20,000
Poultry Management at the Maine Agricultural Experiment Station.....	40,000
Milk and its Products as Carriers of Tuberculosis Infection.....	3,500
Milk as Food.....	30,000
Milking Machine as a Factor in Dairying.....	1,000
Millet.....	15,000
Milo as a Dry-Land Grain Crop.....	35,000
Mineral Composition of Soil Particles.....	3,000
Miscellaneous Cotton Insects in Texas.....	10,000
Miscellaneous Papers on Apiculture. The Relation of the Etiology (Cause) of Bee Diseases to the Treatment.....	3,000
Model Farm for a Southern Farm.....	1,000
Modern Conveniences for the Farm House.....	75,000
Moisture Content and Physical Condition of Soil.....	1,500
Moisture Content and Shrinkage in Grain.....	3,000
National Forests and the Lumber Supply.....	500
Native and Planted Timber of Iowa.....	32,000
Necessity for Animal Experimentation in Determining the Purity and Strength of Medicinal Preparations.....	100
Necessity of New Standards of Hop Valuation.....	3,000
Nectaries of Cotton.....	1,700
Nevada Mouse Plague, 1907-08.....	35,000
New Basis for Barley Valuation and Improvement.....	2,000
Non-Saccharine Sorghums.....	5,000
North American Fauna—	
No. 27.....	1,000
No. 28.....	1,000
Notable Depredations by Forest Insects.....	1,500
Notes on Dry Farming.....	1,000
Notes on Frost.....	20,000
Nut Weevils.....	3,000

No. 11.—*Statement of annual reports and documents printed upon requisitions by the heads of departments for the fiscal year ended June 30, 1909—Continued.*

DEPARTMENT OF AGRICULTURE—Continued.

Title.	Number of copies.
Nuts and their Uses as Food.....	40,000
Object-Lesson Roads.....	200
Official and Provincial Methods of Analysis: Association of Agricultural Chemists.....	2,000
Officials Charged with the Enforcement of Food Laws in the United States and Canada.....	3,000
Officials, Organizations, and Educational Institutions Connected with Dairy Interests, 1908.....	3,500
Okra: Its Culture and Uses.....	20,000
Onion Culture.....	45,000
Open-tank Method.....	1,000
Ophthalmia in Cattle.....	1,000
Orange Thrips.....	2,000
Orchard Fruits.....	5,000
Organization and Work of the Office of Experiment Stations.....	3,000
Organization Lists of the Agricultural Colleges and Experiment Stations in the United States.....	3,000
Organization of the—	
Bureau of Chemistry.....	2,800
Department of Agriculture, 1908, Revised February 15, 1909.....	2,000
Origin of the Recent Outbreak of Foot and Mouth Disease in the United States.....	150,000
Paper-Making Materials and their Conservation.....	2,300
Papers on Deciduous Fruit Insects and Insecticides.....	7,000
Paraffining Butter Tubs.....	7,500
Peach, Apricot, and Prune Kernels as By-Products of Fruit Industry.....	2,500
Peach Growing for Market.....	25,000
Peach-Tree Borer.....	2,000
Peach-Twig Borer: An Enemy of Stone Fruits.....	10,000
Peanuts.....	20,000
Periodical Cicada.....	1,000
Peruvian Alfalfa: A New Long Season Variety for the Southwest.....	500
Physiological Effect of Creatin and Creatinin and Their Values as Nutrients.....	300
Pig Management.....	45,000
Pineapple Growing.....	5,000
Porto Rico, In.....	3,000
Plant Diseases in 1907.....	500
Planting Heavy Cotton Seed.....	10,000
Plants as a Factor in Home Adornment.....	2,000
Potato Culture.....	55,000
Potato Diseases and Their Treatment.....	40,000
Potato Diseases in San Joaquin County, California.....	2,500
Potatoes and Other Root Crops as Food.....	40,000
Poultry as Food.....	35,000
Poultry Management.....	115,000
Practical Forestry on a Spruce Tract in Maine.....	500
Practical Information for Beginners in Irrigation.....	20,000
Practical Results in Basket Willow Culture.....	1,500
Practical Road Building in Madison County, Tennessee.....	8,500
Practical Suggestions for Farm Buildings.....	45,000
Preliminary Investigations on the Metabolism of Nitrogen and Carbon in the Human Organism.....	200
Preliminary Report on—	
Grazing.....	46,000
Grazing Experiments in a Coyote-Proof Pasture.....	800
Preparation of—	
Unfermented Apple Juice.....	2,500
Vegetables for the Table.....	75,000
Present Status of the Nitrogen Problem.....	500
Preservation of Iron and Steel.....	5,000
Preservation of our Native Types of Horses.....	23,000
Preservative Treatment of Fence Posts.....	3,500
Preservative Treatment of Loblolly Pine Crossarnes.....	29,000
Prevention of Stinking Smut of Wheat and Loose Smut of Oats.....	5,000
Primer of—	
Conservation.....	100,000
Forestry.....	75,000
Forestry, A: Pt. 1. The Forest.....	15,000
Forestry, A: Pt. 2. Practical Forestry.....	25,000
Wood Preservation.....	31,800
Principal Injurious Insects of 1907.....	500
Principal Insect Enemies of Growing Wheat.....	10,000
Principal Insects Affecting the Tobacco Plant.....	10,000
Principles and Practical Methods of Curing Tobacco.....	2,700
Principles of—	
Horse Feeding.....	60,000
Nutrition and Nutritive Value of Food.....	30,000
Proceedings of the—	
Twenty-first Annual Convention of American Agricultural Colleges, etc.....	500
Twenty-fourth Annual Convention of the Association of Official Agricultural Chemists.....	1,000
Twenty-fifth Annual Convention of the Association of Official Agricultural Chemists.....	1,000
Extracts from.....	2,300
Production and Consumption of Basket Willow.....	10,000

No. 11.—*Statement of annual reports and documents printed upon requisitions by the heads of departments for the fiscal year ended June 30, 1909—Continued.*

DEPARTMENT OF AGRICULTURE—Continued.

Title.	Number of copies.
Production of—	
Cigar Wrapper Tobacco.....	5,000
Good Seed Corn.....	60,000
Profitable Tenant Dairy Farm.....	16,000
Progress in—	
Agricultural Education, 1907.....	9,000
Chestnut Pole Preservation.....	500
Drainage.....	2,000
Legume Inoculation.....	15,000
Secondary Education.....	500
Some New Work of the Bureau of Plant Industry.....	1,000
Progress of Forestry in 1907.....	10,000
Progress of the Beet-Sugar Industry in the United States, 1908.....	10,000
Progress Reports of Experiments in Dust Prevention, Road Preservation, and Road Construction.....	5,000
Prolonging the Life of—	
Mine Timbers.....	500
Telephone Poles.....	500
Promising New Fruits.....	7,000
Propagation of Plants.....	30,000
Proteolytic Changes in the Ripening of Camembert Cheese.....	1,800
Pruning.....	40,000
Publications for Free Distribution.....	31,000
Publications for Sale.....	25,000
Publications of Bureau of Plant Industry.....	5,000
Publications of the Office of Experiment Stations from its Organization to June 30, 1908.....	1,500
Rabbit as a Farm and Orchard Pest.....	6,500
Rabies and its Increasing Prevalence.....	3,000
Raising Sheep for Mutton.....	20,000
Rape as a Forage Crop.....	15,000
Raspberries.....	20,000
Reappearance of a Primitive Character in Cotton Hybrids.....	2,000
Reclamation of Alkali Soils.....	1,000
Record of Dairy Cows: Value and Importance in Economic Milk Production.....	4,000
Regulations and Decisions Concerning Guaranties and Serial Numbers, and their Use.....	20,000
Regulations Governing the Meat Inspection of the United States Department of Agriculture.....	10,000
Relation of—	
Forests to Stream Flow.....	15,000
Nicotine to the Quality of Tobacco.....	2,000
Nutrition Investigations to Questions of Home Management.....	1,000
Nutrition to the Health of Plants.....	500
Southern Appalachian Mountains to the Development of Water Power.....	1,000
Renovation of Worn-out Soils.....	30,000
Repair of Farm Equipment.....	75,000
Report and Recommendations Regarding Veterinary Colleges in the United States.....	2,500
Report of—	
Commission on Certain Features of the Federal Meat-Inspection Regulations.....	1,000
Drainage Investigations, 1904.....	2,000
Report of the—	
Committee on—	
Extension Work.....	1,000
Fertilizer Legislation.....	1,000
Methods of Teaching Agriculture.....	100
Station Organization.....	3,500
Report on—	
Building Operations, 1908.....	500
Colors.....	1,000
Field Operations, 1906.....	1,000
Methods of Beer Analysis.....	1,000
Separation of Meat Proteids.....	100
Report upon the Agricultural Drainage of Lands in—	
Bolivar County, Mississippi.....	2,000
Valley of the Kankakee River, Indiana.....	3,000
Results: Basket Willow Culture.....	1,000
Results of Borax Experiments.....	1,000
Revegetation of Overgrazed Range Areas.....	31,000
Rice Culture in the United States.....	10,000
Road Materials of Southern and Eastern Maine.....	4,000
Role of Oxidation in Soil Fertility.....	3,000
Root-rot of Cotton: Field Experiment, 1907.....	1,000
Rose Slug.....	10,000
Roselle: Its Culture and Uses.....	3,000
Rules and Regulations for the Enforcement of the Food and Drugs Act.....	10,000
Saccharine Sorghums for Forage.....	15,000
San Jose Scale.....	500
Sand-Clay and Burnt-Clay Roads.....	45,000
Sanitary Milk Production.....	10,500

No. 11.—*Statement of annual reports and documents printed upon requisitions by the heads of departments for the fiscal year ended June 30, 1909—Continued.*

DEPARTMENT OF AGRICULTURE—Continued.

Title.	Number of copies.
Scabies of Cattle.....	20,000
Scale Insects and Mites on Citrus Trees.....	10,000
School Garden.....	40,000
School Gardening and Nature Study in English Rural Schools and in London.....	6,100
Score Card System of Dairy Inspection.....	5,500
Sea Island Cotton: Its Culture, Improvement and Diseases.....	20,000
Seasoning and Preservative Treatment of—	
Arborvitæ Poles.....	2,000
Hemlock and Tamarack Cross Ties.....	500
Seasoning Telephone and Telegraph Poles.....	1,000
Seed of Red Clover and Its Impurities.....	20,000
Seeds and Plants Imported during the Period from—	
December 31, 1907, to March 31, 1908.....	2,000
April 1, 1908, to June 30, 1908.....	2,000
July 1, 1908, to September 30, 1908.....	2,000
October 1, 1908, to December 31, 1908.....	1,000
Selection of Materials for Roads.....	1,000
Self-Boiled Lime-Sulphur Mixture.....	1,500
Sheep Feeding.....	20,000
Silkworm Culture.....	5,000
Silos and Silage.....	30,000
Silver Fox Farming.....	20,000
Small Farms in the Corn Belt.....	40,000
Smut of Wheat and Loose Smut of Oats.....	10,000
Smyrna Fig Culture in the United States.....	1,000
Soil Fertility.....	35,000
Soil Survey of—	
Aconee County, South Carolina.....	1,000
Bastrop County, Texas.....	1,000
Bellefouche Area, South Dakota.....	1,000
Bellingham Area, Washington.....	1,000
Brownsville Area, Texas.....	1,000
Butler County, Alabama.....	1,000
Butte Valley, California.....	1,000
Colusa Area, California.....	1,000
Cooper Area, Texas.....	1,000
Dutchess County, New York.....	1,000
Eastern Area, Maryland.....	1,000
Giles County, Tennessee.....	1,000
Henderson County, North Carolina.....	1,000
Jasper County, Mississippi.....	1,000
Jefferson County, Florida.....	1,000
Johnstown Area, Pennsylvania.....	1,000
Lamar County, Alabama.....	1,000
Lee County, South Carolina.....	1,000
Marion County, Alabama.....	1,000
Marion County, Indiana.....	1,000
McKenzie Area, North Dakota.....	1,000
Middlebourne Area, West Virginia.....	1,000
Minidaho Area, Idaho.....	1,000
Montgomery County, Virginia.....	1,000
Morton Area, North Dakota.....	1,000
North Platte Area, Nebraska.....	1,000
Oktibbeha County, Mississippi.....	1,000
Overton County, Tennessee.....	1,000
Prentiss County, Mississippi.....	1,000
Redding Area, California.....	1,000
Robertson County, Texas.....	1,000
Sumter County, South Carolina.....	1,000
Talladega County, Alabama.....	1,000
Winn Parish, Louisiana.....	1,000
Soils of the United States.....	1,000
Some Common Birds in their Relation to Agriculture.....	30,000
Some Common Disinfectants.....	25,000
Some Essentials in Beef Production.....	15,000
Some Factors Affecting the Keeping Qualities of American Lemons.....	5,000
Some Factors Influencing Soil Fertility.....	500
Some Important Factors in the Production of Sanitary Milk.....	3,500
Some Important Grasses and Forage Plants for the Gulf Coast Region.....	10,000
Some Insects Injurious to Truck Crops.....	4,000
Some New Facts about the Migration of Birds.....	4,000
Some Observations on Rabies.....	2,000
Some of the Principal Insect Enemies.....	500
Some Uses of the Grapevine and Its Fruit.....	3,000
Sorghum Sirup Manufacture.....	10,000
Southern Forage Plants.....	10,000
Southern Pines: Mechanical and Physical Properties.....	1,300
Soy Bean as a Forage Crop.....	10,000

No. 11.—*Statement of annual reports and documents printed upon requisitions by the heads of departments for the fiscal year ended June 30, 1909—Continued.*

DEPARTMENT OF AGRICULTURE—Continued.

Title.	Number of copies.
Spineless Prickly Pears.....	7,000
Spraying for Apple Diseases.....	5,000
Spraying for Cucumber and Melon Diseases.....	10,000
Spring Grain-Aphis of so-called "Green Bug".....	2,000
Squab Raising.....	20,000
Standard Varieties of Chickens.....	120,000
Standards of Purity.....	5,000
State and Territorial Laws relating to Fowl Brood.....	500
Statement of Expenditures of the Department, 1908.....	100
Statistics of Land-Grant Colleges.....	500
Status of the American Lemon Industry.....	5,000
Stomach Worms in Sheep.....	2,000
Strawberries.....	35,000
Strawberry Weevil.....	3,000
Studies on Bread and Bread Making.....	500
Study of Methods of Canning Meats, with Reference to Proper Disposal of Defective Cans.....	2,500
Successful Alabama Diversification Farm.....	20,000
Successful Hog and Seed Corn Farm.....	40,000
Successful Poultry and Dairy Farm.....	55,000
Successful Southern Hay Farm.....	30,000
Sugar as Food.....	40,000
Sugar Beet.....	20,000
Suggestions to Southern Farmers.....	20,000
Summary of Mechanical Tests.....	800
Superiority of Line Breeding over Narrow Breeding.....	2,000
Suppression and Intensification of Characters in Cotton Hybrids.....	2,000
Swamp Lands of the United States.....	500
Sweet Potatoes.....	55,000
Teaching of Agriculture in Rural Common Schools.....	3,000
Temperature and Vapor Tensions.....	1,000
Test of Woods.....	1,000
Tests of Vehicle and Implement Woods.....	800
Texas or Tick Fever and Its Prevention.....	30,000
Thirty Poisonous Plants of the United States.....	30,000
Thomas Slag.....	100
Three Insect Enemies of Shade Trees.....	20,000
Timber Used in the Mines of the United States, 1905.....	1,000
Tobacco Soils.....	20,000
Tomatoes.....	35,000
Traffic on Chesapeake Bay.....	4,000
Training Courses for Agricultural Teachers.....	5,000
Transplanting of Forest Trees.....	1,000
Travel Reports of Department of Agriculture, 1908.....	100
Treatment of Damping-off in Coniferous Seedlings.....	1,000
Tree Planting on Rural School Grounds.....	35,000
Truck Farming in the Atlantic Coast States.....	4,000
Tubercle Bacilli in Butter, Their Occurrence, Vitality and Significance.....	3,000
Tuberculin Test of Cattle for Tuberculosis.....	32,000
Tuberculosis of—	
Cattle.....	3,000
Hogs: Its Cause and Suppression.....	1,800
Tuna as Food for Man.....	300
Turkeys.....	10,000
Standard Varieties and Management.....	30,000
Twenty-eight Hour Law, June 29, 1906.....	450
Unsuspected but Dangerously Tuberculosis Cow.....	9,500
Use Book.....	34,000
Use of—	
Alcohol and Gasoline in Farm Engines.....	20,000
Dead Timber in National Forests.....	500
Fruit as Food.....	30,000
Illustrative Material in Teaching Agriculture in Rural Schools.....	1,000
Microscope in the Detection of Food Adulterations.....	1,000
Use of—	
Mineral Oil in Road Improvement.....	1,000
National Forests.....	2,000
Paris Green in Controlling the Cotton Boll Weevil.....	20,000
Small Water Supplies for Irrigation.....	3,000
Split-Log Drag on Earth Roads.....	90,000
Usefulness of the American Toad.....	20,000
Value of Insect Parasitism.....	1,500
Varieties of Fruit Recommended for Planting.....	10,000
Vegetation Affected by Agriculture in Central America.....	2,000
Weather Bureau and Public Schools.....	5,500
Weeds, and How to Kill Them.....	40,000
Weeds Used in Medicine.....	20,000
Wheat Crops of the United States, 1866-1906.....	1,500
Wheat-Straw Worm.....	3,000

No. 11.—*Statement of annual reports and documents printed upon requisitions by the heads of departments for the fiscal year ended June 30, 1909—Continued.*

DEPARTMENT OF AGRICULTURE—Continued.

Title.	Number of copies.
White Diarrhea of Chicks.....	4,000
Wild Alfalfas and Clovers of Siberia, with a Perspective View of Alfalfas of the World.....	2,500
Wild Onion.....	10,000
Winter Forage Crops for the South.....	15,000
Wire-Basket Method of Manurial Requirements.....	1,000
Wolves and Coyotes.....	5,000
Wood Distillation.....	1,000
Wood Paving in the United States.....	2,500
Woodman's Handbook.....	1,800
Woods for Packing Boxes in New England.....	500
Woolly Aphs of the Apple.....	4,000
Work and Expenditures of Agricultural Experiment Stations, 1907.....	1,000
Work of San Antonio Experiment Farm, 1907.....	3,500
Year Book for 1907.....	30,000

POST-OFFICE DEPARTMENT.

Act to Codify, Revise, and Amend the Penal Laws of the United States.....	500
Annual Report of the—	
Assistant Attorney-General for the Post-Office Department, 1908.....	300
Chief Post-Office Inspector, 1908.....	600
First Assistant Postmaster-General, 1908.....	4,300
Fourth Assistant Postmaster-General, 1908.....	2,500
Postmaster-General, 1908.....	7,500
With Miscellaneous Reports, 1908.....	1,000
Purchasing Agent, 1908.....	500
Second Assistant Postmaster-General, 1908.....	3,200
Third Assistant Postmaster-General, 1908.....	2,500
Information Relative to the Transportation of Mails by Railroads.....	2,000
Instructions for the Guidance of Postmasters and Carriers in the Conduct of the Rural-Delivery Service.....	10,000
Letter of President Roosevelt to Senator Hale.....	1,600
Parcels-Post Convention between the United States of America and—	
Austria.....	300
France.....	300
Italy.....	300
Uruguay.....	300
Pneumatic-Tube Service for the Mails.....	1,000
Postal Laws and Regulations Pertaining to Second-Class Mail Matter (Corrected to July 1, 1909).....	25,000
Suggestions to Publishers in the Preparation of Second-Class Mail Matter for Mailing.....	15,000

DEPARTMENT OF THE INTERIOR.

Act to Codify, Revise, and Amend the Penal Laws of the United States.....	400
Alaska School Service.....	500
Amendments to Pension Laws.....	3,500
Annual Report of the—	
Acting Superintendent of the—	
Mount Rainier National Park, 1908.....	1,000
Yosemite National Park, 1908.....	1,000
Columbia Institute for the Deaf and Dumb, 1908.....	1,000
Commissioner of—	
Education—	
1907, Volume I.....	20,000
1907, Volume II.....	20,000
1908, Volume I.....	20,000
1908, Volume II.....	20,000
General Land Office, 1908.....	3,000
Indian Affairs, 1908.....	2,000
Patents, 1908.....	2,000
Patents and Yearly Index of Patents and Patentees—	
1907.....	7,000
1908.....	6,500
Pensions, 1908.....	2,500
Commissioner to the Five Civilized Tribes, 1908.....	1,000
Department of the Interior—	
1907.....	150
1908, Volume I.....	150
1908, Volume II.....	150
Director of the Geological Survey—	
1906.....	1,500
1907.....	3,773
1908.....	8,600
Freedmen's Hospital, 1908.....	1,000

No. 11.—*Statement of annual reports and documents printed upon requisitions by the heads of departments for the fiscal year ended June 30, 1909—Continued.*

DEPARTMENT OF THE INTERIOR—Continued.

Title.	Number of copies.
Annual Report of the—Continued.	
Governor of—	
Alaska, 1908.	1,000
Arizona, 1908.	1,000
Hawaii, 1908.	1,000
New Mexico, 1908.	1,000
Librarian of the Bureau of Education, 1908.	1,000
Mine Inspector of New Mexico, 1908.	1,000
President of Howard University, 1908.	500
Secretary of the Interior, 1908.	4,700
Superintendent of—	
Government Hospital for the Insane, 1908.	1,000
Hot Springs Reservation, 1908.	1,000
Mesa Verde National Park, 1908.	1,000
Sequoia and General Grant National Parks, 1908.	1,000
United States Capitol Building and Grounds, 1908.	1,000
Yellowstone National Park, 1908.	1,000
United States Civil Service Commission—	
1907.	12,000
1908.	6,300
United States Reclamation Service, Seventh.	1,500
Annual Statement of the Commissioner of Education, 1908.	1,500
Apprenticeship System in its Relation to Industrial Education.	6,000
Auxiliary Schools of Germany.	1,000
Bibliography of—	
Education, 1907.	5,000
North American Geology, 1906-7.	7,756
Cement and Concrete Materials, 1908.	1,000
Cement Industry in the United States, 1907.	100
Cenozoic Mammal Horizons of western North America.	6,762
Chief Commercial Granites of Massachusetts, New Hampshire, and Rhode Island.	7,262
Classification of Inventions, etc.	15,000
Clays of Arkansas.	7,268
Coal Briquetting, 1907.	600
Coal-Land Laws and Regulations.	5,000
Coal Resources of the Russell Fork Basin in Virginia and Kentucky.	7,718
Commercial Fisheries of Alaska.	2,000
Comparative Tests of Run-of-Mine and Briquetted Coal.	10,056
Continuation Schools in the United States.	500
Contributions to Economic Geology, 1907: Part II, Coal and Lignite.	9,313
Daily Meals of School Children.	5,000
Decisions in Pension Cases, Volume 17.	500
Decisions of the Commissioner of Patents—	
1906.	200
1908.	500
Deficiency Appropriation Act.	250
Economic Geology of the—	
Beaver Quadrangle, Pennsylvania.	905
Kenova Quadrangle.	7,268
Education in Formosa.	4,000
Elimination of Pupils from Schools.	500
Facilities for Study and Research in the Offices of the United States Government at Washington.	5,000
Fairbanks and Rampart Quadrangles, Yukon, Tanana Region, Alaska.	8,215
Fractionation of Crude Petroleum by Capillary Diffusion.	10,056
Geographic Tables and Formulas.	2,000
Geologic Reconnaissance of Part of Western Arizona.	7,312
Geology and Mineral Resources of the Laramie Basin, Wyoming.	7,256
Geology and Oil Resources of the Coaling District, California.	7,262
Geology and Ore Deposit of Coeur d'Alene District, Idaho.	6,106
Geology of the—	
Controller Bay Region, Alaska.	8,223
Great Falls Coal Field, Montana.	7,062
Taylorville Region, California.	7,062
Tin Deposits of Seward Peninsula, Alaska.	7,762
Rangley Oil Fields, Colorado.	7,068
Government Reclamation Work in Foreign Countries.	1,000
Gross Morbid Anatomy of the Brain of the Insane.	1,000
Ground Waters of the Indio Region, California, with a Sketch of the Colorado Desert.	5,149
Handbook for Field Geologists.	400
Hawaii: Its Natural Resources and Opportunities for Home Making.	2,000
Indian Appropriation Act.	500
Information Concerning Political Assessments.	1,000
Information Relative to Army and Navy Pensions.	5,000
Instructions, etc., for Protection of Suffrage Rights of Entrymen.	20,000
Instructions Under Enlarged Homestead Act.	30,000
Investigations of the Coal Fields of—	
Colorado, New Mexico, Utah, Oregon, and Virginia, 1907.	1,300
North Dakota and Montana, 1907.	1,300
Wyoming, 1907.	1,300

No. 11.—*Statement of annual reports and documents printed upon requisitions by the heads of departments for the fiscal year ended June 30, 1909—Continued.*

DEPARTMENT OF THE INTERIOR—Continued.

Title.	Number of copies.
Investigations Relating to—	
Asphalt, 1908.....	1,000
Building Stones, etc., 1908.....	1,000
Clays, 1908.....	1,000
Copper, 1908.....	1,000
Gold and Silver, 1908.....	1,000
Iron and Manganese, 1908.....	1,000
Lead and Zinc, 1908.....	1,000
Miscellaneous Nonmetallic Products.....	1,000
Rare Metals, 1908.....	1,000
Salines, 1908.....	1,000
Sulphur and Pyrite, 1908.....	1,000
Iron Ores of Iron Springs, Utah.....	8,018
Issue of Certificates by Water Users Associations.....	50
Ketchikan and Wrangell Mining Districts, Alaska.....	8,223
Land Decisions, Volume XXXVI.....	700
Laws of the United States Governing Pension and Bounty Lands.....	2,000
Laws Relating to the Interior Department, etc.....	850
Legislative, Executive, and Judicial Appropriation Act.....	350
List of—	
Permissible Explosives.....	10,000
Publications of the United States Bureau of Education, 1867–1907.....	5,000
Publications Relating to Water Resources.....	3,000
Magnesite Deposits of California.....	7,062
Magnetite Deposits of the Cornwall Type in Pennsylvania.....	6,762
Manual of Surveying Instructions for Survey of—	
Mineral lands.....	1,500
Public Lands of the United States.....	1,000
Mine Sampling and Chemical Analysis of Coals, 1907.....	7,356
Mineral Resources of the United States—	
1905.....	1,500
1906.....	1,500
1908, Part 1.....	7,843
1908, Part 2.....	7,892
Mining Laws and Regulations of the United States.....	15,000
Miscellaneous Civil Service Information.....	10,000
Musical Education in the United States Schools and Departments of Music.....	5,000
Official Gazette of the United States Patent Office each week from July 1, 1908, to June 30, 1909, each.....	7,000
Opportunities for Chinese Students in the United States.....	5,000
Patent Laws with Annotations, Edition of March 15, 1909.....	7,500
Peat Deposits of Maine.....	7,809
Prevention of Mine Explosions.....	10,000
Production of—	
Gold, Silver, Copper, Lead, and Zinc in the—	
Eastern States, 1907.....	100
Western States and Territories, 1907.....	9,500
Silver, Copper, Lead, and Zinc in the Central States, 1907.....	4,000
Professional Papers—	
No. 58.....	4,858
No. 59.....	4,557
No. 60.....	9,051
No. 61.....	7,057
Professional Schools.....	1,000
Protection to Patents, etc., in China, Japan, and Korea.....	2,000
Publications of the United States Geological Survey.....	4,000
Reconnaissance of the Book Cliffs Coal Fields between Grand River, Colorado, and Sunnyside, Utah.....	7,756
Regulations Concerning Railroad Rights of Way.....	10,000
Regulations Governing—	
Allowance of Amendments of Entries, Locations, and Selection.....	15,000
Entries Within National Forests.....	10,000
Manner of Appointments to the Position of Carrier in the Rural Free-Delivery Service.....	70,000
Regulations Under Carey Act, Approved April 9, 1908.....	10,000
Report on—	
Alaska School Service and on the Alaska Reindeer Service, 1907.....	500
Wind Cave, Crater Lake, Sully's Hill, and Platt National Park, Casa Grande Ruin and Minnesota National Forest Reservation, 1908.....	1,000
Restoration of Lost and Obliterated Corners.....	10,000
Results of Purchasing Coal Under United States Government Specifications, etc.....	10,309
Revised Regulations under the Kinkaid Act, approved October 28, 1908.....	5,000
Right of Way for Canals, Ditches, Reservoirs, etc.....	5,000
Rules of Practice in—	
Cases before the United States District Land Offices, the General Land Office, and the Department of the Interior, July 15, 1901.....	2,500
United States Patent Office, November 21, 1908.....	15,000
Significance of Drafts in Steam Boiler Practice.....	10,056

No. 11.—*Statement of annual reports and documents printed upon requisitions by the heads of departments for the fiscal year ended June 30, 1909—Continued.*

DEPARTMENT OF THE INTERIOR—Continued.

Title.	Number of copies.
State School Systems: Legislation and Judicial Decisions Relating to Public Education, October 1, 1906, to October 1, 1908.....	5,000
Statistics of—	
Secondary Schools.....	1,000
Universities, etc., partly supported by the State, 1908.....	3,500
Statutes and Regulations Relative to Desert Land Entries, approved November 30, 1908.....	25,000
Statutes of the United States Concerning the Registration of Trade Marks.....	500
Stone Industry, 1907.....	8,000
Strength of Plain Concrete Beams.....	10,020
Structure of Berea Oil Sand in Fleishing Quadrangle, Ohio.....	7,766
Suggestions to—	
Authors.....	1,000
Homesteaders and Persons Desiring to Make Homestead Entry, approved March 9, 1908.....	150,000
Summary of the Mineral Productions of the United States in 1907.....	2,800
Sundry Civil Appropriation Act, 1909.....	350
Teachers Professional Library, A Classified List of One Hundred Titles.....	5,000
Teaching Staff of Secondary Schools, etc.....	5,000
Test of House-Heating Boilers.....	10,056
Timber and Stone Regulations.....	30,000
Trade-Mark Rules.....	15,000
Unappropriated Public Lands of the United States.....	25,000
Washing and Coking Tests of Coal at the Fuel-testing Plant, Denver, Colorado.....	8,056
Water Supply and Irrigation Papers—	
No. 153.....	864
No. 158.....	3,150
No. 165.....	1,162
No. 166.....	1,162
No. 168.....	1,162
No. 170.....	864
No. 172.....	1,062
No. 174.....	1,162
No. 175.....	1,112
No. 177.....	1,162
No. 185.....	2,270
No. 200.....	2,450
No. 213.....	1,225
No. 219.....	5,661
No. 220.....	5,361
No. 221.....	5,655
No. 222.....	9,055
No. 223.....	5,555
No. 224.....	5,271
No. 225.....	1,900
No. 226.....	5,449
No. 229.....	8,447
No. 230.....	5,571
No. 231.....	5,571

WAR DEPARTMENT.

Acts of Philippine Legislature, 1908, Volume VIII.....	300
Acts, Treaties, and Proclamations Relating to Insular and Military Affairs.....	500
Annual Report of Major-General Thos. H. Barry, U S. A., Commanding the Army of Cuban Pacification, 1909.....	800
Annual Report of the—	
Adjutant-General of the Army, 1908.....	1,525
Board of—	
Commissioners of the Soldiers' Home, District of Columbia, 1908.....	500
Ordnance and Fortification.....	329
Chickamauga and Chattanooga Park Commission, 1908.....	275
Chief of—	
Engineers United States Army, 1908, and of Subordinate Engineers Relating to River and Harbor Improvements, and Report of Mississippi River Commission.....	600
Engineers, United States Army, 1908, Without Appendix.....	400
Bureau of Insular Affairs, 1908.....	3,500
Coast Artillery, United States Army, 1908.....	1,525
Ordnance, 1908.....	650
Staff, United States Army, 1908.....	525
Chief Signal Officer, United States Army, 1908.....	1,025
Commissary-General, United States Army, 1908.....	775
Gettysburg National Park Commission, 1908.....	300
Inspector-General, United States Army, 1908.....	1,025
Isthmian Canal Commission, 1908.....	20
Judge-Advocate-General, United States Army, 1908.....	775
Paymaster-General, United States Army, 1908.....	650
Philippine Bureau of the Civil Service, 1908.....	700

No. 11.—*Statement of annual reports and documents printed upon requisitions by the heads of departments for the fiscal year ended June 30, 1909—Continued.*

WAR DEPARTMENT—Continued.

Title.	Number of copies.
Annual Report of the—Continued.	
Philippine Commission—	
1907, Part 1.....	3,400
1907, Part 2 and appendix.....	3,400
1907, Part 3.....	3,400
1908, Part 1.....	3,400
1908, Part 2 and appendix.....	3,400
Quartermaster-General, United States Army, 1908.....	1,325
Secretary of War, 1908.....	4,500
Advance Edition.....	1,500
Shiloh Military Park Commission, 1908.....	125
Superintendent of the United States Military Academy, 1908.....	525
Surgeon-General, United States Army, 1908.....	25
Vicksburg National Park Commission, 1908.....	1,000
War Department—	
1907, Volume 7.....	1,000
1907, Volume 8.....	1,000
1907, Volume 9.....	1,000
1908, Volume 1.....	1,000
1908, Volume 2.....	1,000
1908, Volume 3.....	1,000
1908, Volume 4.....	1,000
1908, Volume 5.....	1,000
1908, Volume 6.....	1,000
1908, Volume 7.....	1,000
1908, Volume 7, 8 and appendix.....	1,000
Annual Report Relating to River and Harbor Improvements, and Report of Mississippi River Commission.....	550
Annual Reports of Insular Affairs and Philippine Commission, 1908, Volume 9.....	1,000
Army List and Directory, July, 1908 to June, 1909, Monthly publication..... each..	2,000
Army Register for 1909.....	9,000
Army Regulations.....	19,500
Bayonet Exercises for Colleges.....	1,000
Cavalry Drill Regulations, United States Army, 1902.....	500
Civil Service Act and Rules for the Philippine Islands.....	1,000
Description of Telescopic Musket-Sight, Model 1908.....	1,500
Digest of Opinions of the Judge-Advocate-General of the Army, 1901, Corrected to 1909.....	500
Drill Regulations and Outline, United States Army.....	5,000
Drill Regulations for—	
Coast Artillery, United States Army.....	500
Field Artillery, United States Army—	
1907.....	2,300
1908.....	1,500
Infantry, United States Army.....	6,500
Mountain Artillery, United States Army, 1908.....	1,200
Field Service Regulations, United States Army, 1908.....	5,000
Fourth Progress Report of the International Waterways Commission.....	250
Gazetteer of the Philippine Islands.....	5,000
General Study of the Force of Explosives.....	300
Index Catalog of Library of Surgeon-General's Office.....	1,000
Index of General Orders and Circulars, War Department, 1908.....	14,000
Index to—	
Laws Relating to War Department.....	160
Ordnance Orders, 1908.....	300
River and Harbor Act, Second Session, Sixtieth Congress.....	240
Special Orders of the War Department, 1908.....	350
Influence of the Experience of the Siege of Port Arthur on the Construction of Modern Fortresses.....	5,000
Information Relative to the Appointment and Admission of Cadets to the United States Military Academy.....	4,000
Instructions of the President to the Philippine Commission, April 7, 1900.....	1,000
Laws for the Protection and Preservation of Navigable Waters of the United States.....	1,500
Laws, Regulations, etc., Relating to the Organization and Duties of General Staff Corps, United States Army.....	100
List of—	
Abbreviations—Medical Journals.....	25
Questions for Examination for Second Lieutenant in the United States Army.....	25
Manual for—	
Courts-Martial, United States Army, 1908.....	5,000
Pay Department, United States Army, 1907.....	1,000
Subsistence Department, United States Army, 1908.....	3,000
Manual of Guard Duty, United States Army, 1908.....	26,000
Message of the President on the Brownsville Affray.....	1,000
Message of the President Vetoing H. R. 17707.....	1,200
Outline of First Aid to the Injured, 1908.....	500
Pack Transportation.....	1,000
Philippine Administrative Act of July 1, 1902.....	1,000
Provisional Regulations for Saber Exercises, United States Army, Revised, 1908.....	3,000
Register of the War Department, January 1, 1909.....	500

No. 11.—*Statement of annual reports and documents printed upon requisitions by the heads of departments for the fiscal year ended June 30, 1909—Continued.*

WAR DEPARTMENT—Continued.

Title.	Number of copies.
Regulations for—	
Army Nurse Corps.....	250
Management of the United States Military Telegraph Lines, 1909.....	1,000
Report of the—	
Board of Road Commissioners, Alaska, Season of 1908.....	225
Division of Military Affairs in the Office of the Secretary of War, Relative to the Organized Militia of the United States, 1908.....	2,525
Inland Waterways Commission, Message of the President With Accompanying Papers.....	300
Inspection of the Several Branches of the National Home for Disabled Volunteer Soldiers, 1908.....	150
Jamaica Bay Improvement Commission.....	300
National Team, Individual and Pistol Match at Camp Perry, Ohio—	
August 24-27, 1908.....	3,400
August 28-31, 1908.....	11,000
Secretary of War on the Philippines.....	5,000
Reports by Regular and Militia Officers on the Joint Army and Militia Coast Defense Exercises, 1908, Extracts from.....	3,000
Results of Small-Arms-Competition of United States Army, 1908.....	14,300
Roster of the Organized Militia of the United States, 1908.....	3,000
Small-Arms Firing Regulations, United States Army—	
1906.....	1,000
1908.....	5,000
Soldiers' Handbook, United States Army, Revised, 1908.....	40,000

NAVY DEPARTMENT.

Acts and Regulations Relating to the Navy Department and the Marine Corps—	
First Session Sixty-first Congress.....	500
Second Session Sixtieth Congress.....	500
American Ephemeris and Nautical Almanac, 1909.....	1,000
American Nautical Almanac, 1909.....	3,500
Annual Report of Target Practice with Small Arms, 1908.....	1,000
Annual Report of the—	
Chief of the Bureau of—	
Construction and Repair, 1908.....	2,500
Equipment, 1908.....	1,200
Navigation, 1908.....	1,000
Ordnance, 1908.....	800
Steam Engineering, 1908.....	2,000
Yards and Docks, 1908.....	500
Major-General, Commandant of the United States Marine Corps, 1908.....	1,000
Paymaster-General of the Navy, 1908.....	1,000
Secretary of the Navy, 1908.....	1,200
Advance copies.....	1,800
Including Bureau Reports.....	590
Superintendent of the Library and Naval War Records.....	250
Surgeon-General, United States Navy, 1908.....	1,000
Azimuth Tables.....	3,000
Compass Work on the Great Lakes.....	10,000
Consecutive List of British Admiralty Charts.....	1,800
Course of Instructions in Ordnance.....	500
Estimates for Salaries for 1910.....	300
Index to Notices to Mariners issued during 1906.....	3,000
Information Concerning Some of the Principal Navies of the World.....	500
International Code of Signals.....	750
International Law Situations with Solutions and Notes, 1908.....	1,500
List of—	
Lights of the World—	
Volume I.....	300
Volume II.....	250
Volume III.....	250
Stars for—	
1909.....	300
Navigators.....	1,000
Wireless Telegraph Stations of the World.....	1,000
Methods and Cost of Building Boats.....	550
Navy and Marine Corps List and Directory, published monthly, July, 1908, to June, 1909, inclusive.....	each 350
Official Records of the Union and Confederate Navies in the War of the Rebellion, Volume XXII.....	11,000
Register of the—	
Commissioned and Warrant Officers of the United States Navy and Marine Corps, January, 1909.....	8,000
United States Naval Academy, 1908-9.....	5,000
Regulations and Instructions for the Nurse Corps, United States Navy, 1909.....	500

No. 11.—*Statement of annual reports and documents printed upon requisitions by the heads of departments for the fiscal year ended June 30, 1909—Continued.*

NAVY DEPARTMENT—Continued.

Title.	Number of copies.
Regulations for—	
Government of the Navy of the United States, 1908.....	7,000
Naval Auxiliary Service.....	100
Regulations Governing the Admission of Candidates into the Naval Academy as Midshipmen..	10,000
Report of—	
Autumn Target Practice, 1908.....	1,350
Board of Visitors to the Naval Academy at Annapolis, Md., 1908.....	500
Sailing Directions—	
East Coast of South America.....	750
Gulf and River of St. Lawrence.....	600
Gulf of Mexico and Caribbean Sea.....	600
North Atlantic Islands and Africa from Cape Spartel to Cape Palmas.....	385
West Coast of Africa.....	600
Signals for Auxiliaries, United States Navy.....	1,000
Star List of the American Ephemeris, 1909.....	1,000
Sun's Apparent Declination and Equation of Time for 1909.....	200
Tactical Signal Book.....	2,000
Telegraph Tables of the World, Nos. 1, 2, and 3.....	150
Treaties and Conventions between the United States and other Powers, 1909.....	300
Treatment of Tuberculosis by the Administration of Mercury.....	2,500
United States Naval Coaling Plants.....	200
Upton's Military Policy of the United States.....	100
Use of Oil to Calm the Sea.....	10,000
Useful Tables from the American Practical Navigator.....	750

DEPARTMENT OF COMMERCE AND LABOR.

Absolute Measurement of Capacity.....	1,000
Address of Hon. Oscar S. Straus at the Annual Banquet of the Traffic Club of Philadelphia, February 27, 1909.....	252
Advance Sheets from the Monthly Summary of Commerce and Finance for—	
June, 1908.....	1,000
July, 1908.....	1,000
August, 1908.....	1,000
September, 1908.....	1,000
October, 1908.....	1,000
November, 1908.....	1,000
December, 1908.....	1,000
January, 1909.....	1,000
February, 1909.....	1,000
March, 1909.....	1,000
April, 1909.....	1,000
Alcoholometric Tables.....	200
American Agricultural Implements in Europe, North Africa, Northern Asia.....	2,000
Annual Report of the—	
Chief of the Bureau of—	
Manufactures, 1908.....	1,000
Statistics on Commerce and Navigation, 1908.....	2,300
Chief of Division of Printing, 1908.....	200
Commissioner-General of Immigration, 1908.....	5,025
Commissioner of—	
Corporations, 1908.....	4,200
Fisheries, 1908.....	1,250
Labor, Twenty-second.....	10,000
Navigation, 1908.....	1,000
Department, 1908.....	500
Director, Bureau of Standards, 1908.....	500
Director, Bureau of Census, 1908.....	2,500
Division of Naturalization, 1908.....	2,500
Light-House Board, 1908.....	2,500
Secretary of Commerce and Labor, 1908.....	3,000
Superintendent of the Coast and Geodetic Survey, 1908.....	2,000
Supervising Inspector-General, 1908.....	500
Annual Review of Foreign Commerce of the United States, with summary tables.....	1,000
Apparatus for Determining the Form of a Wave of Magnetic Flux.....	500
Aquatic Plants in Pond Culture.....	1,250
Artificial Propagation of—	
Atlantic Salmon, Rainbow and Brook Trout.....	1,000
Black Bass, Crappies, and Rock Bass.....	1,000
Lake Trout, Grayling, and Whitefish.....	500
Salmons of the Pacific Coast.....	500
Shad and Pike Perch.....	1,000
British Income and Inheritance Taxes.....	300
British Iron and Steel Industry.....	1,500

No. 11.—*Statement of annual reports and documents printed upon requisitions by the heads of departments for the fiscal year ended June 30, 1909—Continued.*

DEPARTMENT OF COMMERCE AND LABOR—Continued.

Title.	Number of copies.
Bulletin of the Bureau of—	
Fisheries, 1907, Volume XXVII.....	1,000
Standards—	
Volume IV, No. 4.....	2,500
Volume V, No. 1.....	2,500
Volume V, No. 2.....	2,500
Volume V, No. 3.....	2,500
Canadian Industrial Disputes Act.....	21,000
Catalog of Charts, Coast Pilots and Tide Tables, 1908.....	2,600
Census of—	
Fisheries, 1908. Shore and Boat Fisheries.....	5,000
Manufactures, 1905—	
Automobiles, Bicycles, and Tricycles.....	500
Metal Working Machinery.....	500
Clark and Weston Standard Cells.....	500
Coast and Geodetic Survey in Alaska.....	5,000
Coast Pilot Notes—	
Bering Sea and Arctic Ocean, 1908.....	1,000
Yakutat Bay to Cook Inlet.....	600
Code List of Merchant Vessels, 1908, Part 6.....	5,000
Comparison of the Unit of Luminous Intensity of the United States with those of Germany, England, and France.....	300
Commercial Courts in Europe.....	1,500
Commercial Fisheries of Alaska, 1909.....	1,750
Comparative Study of Plain and Frosted Lamps.....	300
Consular Reports: Annual Series—	
No. 2, Cuba.....	750
No. 3, Panama.....	1,750
No. 4, Canada.....	2,000
No. 5, Haiti and San Domingo.....	1,500
No. 6, Italy.....	1,500
No. 7, Spain.....	1,000
No. 8, Germany.....	1,500
No. 9, Norway.....	1,000
No. 10, Greece.....	500
No. 11, Samoa.....	500
No. 12, Oman.....	500
No. 13, France.....	1,000
No. 14, Mexico.....	1,500
No. 15, Newfoundland.....	500
No. 16, United Kingdom.....	2,000
No. 17, Netherlands.....	1,000
No. 18, Switzerland.....	1,000
No. 19, Austria-Hungary.....	1,000
No. 20, Russia.....	1,000
No. 21, Brazil.....	2,000
No. 22, Colombia, Venezuela, British and Dutch Guiana.....	2,000
No. 23, Chile.....	1,500
No. 24, Argentina.....	2,000
No. 25, Belgium.....	1,200
No. 26, Persia.....	1,000
No. 27, Portugal.....	1,000
No. 28, British East Indies.....	1,500
No. 29, China.....	1,500
No. 30, Turkey in Asia.....	1,500
No. 31, Servia and Roumania.....	1,500
No. 32, Peru, Ecuador, and Paraguay.....	1,500
No. 33, Japan.....	1,500
No. 34, Siam and the Dutch East Indies.....	1,500
No. 35, Central America.....	1,500
No. 36, West Indies.....	1,500
No. 37, Malta and Gibraltar.....	1,500
No. 38, Australasia.....	1,500
No. 39, Northern and Central Africa.....	1,500
No. 40, South Africa and Islands.....	1,500
Cotton Production, 1908.....	45,000
Daily Consular and Trade Reports—	
July, 1908.....	9,300
August, 1908.....	9,600
September, 1908.....	9,700
October, 1908.....	9,700
November, 1908.....	9,700
December, 1908.....	9,800
January, 1909.....	10,000
February, 1909.....	10,000
March, 1909.....	9,700
April, 1909.....	9,700

No. 11.—*Statement of annual reports and documents printed upon requisitions by the heads of departments for the fiscal year ended June 30, 1909—Continued.*

DEPARTMENT OF COMMERCE AND LABOR—Continued.

Title.	Number of copies.
Daily Consular and Trade Reports—Continued.	
May, 1909.....	9,900
June, 1909.....	9,900
Deflection-Potentiometer for Volt-Meter Testing.....	300
Density Tables for Hydrometry.....	100
Dependence of Magnetic Hysteresis upon Wave Form.....	500
Devils Lake, North Dakota. A Study of Physical and Biological Conditions with a view to the acclimatization of Fish.....	1,000
Distribution of Fish and Fish Eggs during 1908.....	1,250
Effect of Wave Form upon the Iron Losses in Transformers.....	500
Electrical Industries of Porto Rico, 1907.....	6,000
Electrode Equilibrium of the Standard Cell.....	500
Errors in Magnetic Testing with Ring Specimens.....	500
Establishment, Organization, and Functions of the Bureau of Fisheries.....	1,000
Expenditures in Coast and Geodetic Survey, 1908.....	210
Export Tariff of Foreign Countries.....	1,500
Exports of Domestic Breadstuffs for—	
July, 1908.....	1,000
August, 1908.....	1,000
September, 1908.....	1,000
October, 1908.....	1,000
November, 1908.....	1,000
December, 1908.....	1,000
January, 1909.....	1,000
February, 1909.....	1,000
March, 1909.....	1,000
April, 1909.....	1,000
May, 1909.....	1,000
Fishes from the Philippine Islands.....	1,124
Fishes of—	
Alaska.....	1,000
Coastal Streams of Oregon and California.....	1,000
Sacramento-San Joaquin Basin, etc.....	750
Foreign Tariffs on Petroleum and Petroleum Products.....	1,000
Forest Products—	
No. 1, Pulp Wood Consumption—	
1907.....	6,500
1908.....	10,000
No. 2, Report on the Lumber Cut of the United States, 1907.....	42,000
No. 3, Production of Slack Cooperage Stock, 1907.....	9,500
No. 4, Consumption of Tanbark and Tanning Extracts, 1907.....	7,000
No. 5, Wood consumed in Veneer Manufacture, 1907.....	6,500
No. 6, Production of Tight Cooperage Stock, 1907.....	6,500
No. 7, Wood Distillation, 1907.....	6,500
No. 8, Crossties Purchased, 1907.....	9,000
Forest Products of the United States, 1907.....	1,500
Formula and Tables for the Calculation of Mutual and Self-Inductance.....	500
Function of a Periodic Variable given by the Steady Reading of an Instrument.....	500
General Rules and Regulations Prescribed by the Board of Supervising Inspectors.....	17,000
Heads of Families, Census, 1790—	
Connecticut.....	2,995
Maine.....	3,400
Maryland.....	890
Massachusetts.....	3,400
New Hampshire.....	885
New York.....	3,400
North Carolina.....	3,400
Pennsylvania.....	3,400
Rhode Island.....	3,400
South Carolina.....	3,400
Vermont.....	885
Virginia.....	1,400
Heads of Families, Virginia, State Enumerations made in 1782-1785.....	2,000
History of Standard Weights and Measures in the United States.....	800
Immigration Laws and Regulations.....	7,000
Immigration Statement, from Monthly Summary of Commerce and Finance for—	
June, 1908.....	800
July, 1908.....	800
August, 1908.....	800
September, 1908.....	800
October, 1908.....	800
November, 1908.....	800
December, 1908.....	800
January, 1909.....	800
February, 1909.....	800
March, 1909.....	1,000
April, 1909.....	1,000
May, 1909.....	1,000

No. 11.—*Statement of annual reports and documents printed upon requisitions by the heads of departments for the fiscal year ended June 30, 1909—Continued.*

DEPARTMENT OF COMMERCE AND LABOR—Continued.

Title.	Number of copies.
Industrial Accidents; Mexican Labor in the United States.....	21,000
Influence of—	
Frequency upon Self-Inductance of Coils.....	300
Terminal Apparatus on Telephonic Transmission.....	500
Internal Commerce, from Monthly Summary of Commerce and Finance for—	
May, 1908.....	525
June, 1908.....	525
July, 1908.....	525
August, 1908.....	525
September, 1908.....	525
October, 1908.....	525
November, 1908.....	525
December, 1908.....	1,000
January, 1909.....	350
February, 1909.....	350
March, 1909.....	350
April, 1909.....	350
International Metric System of Weights and Measures.....	8,000
International Unit of Light.....	1,500
Investigation into the Western Union and Postal Telegraph Companies.....	1,000
Jute Industry.....	1,000
Lace Industry in England and France.....	1,000
Laws Governing the Steamboat Inspection Service.....	13,000
List of—	
Lights and Fog Signals on the—	
Atlantic and Gulf Coasts, 1908.....	12,400
Northern Rivers and Lakes, 1908.....	5,200
Pacific Coast, 1908.....	4,000
Lights, Buoys, and Daymarks—	
Second Light-House District, 1908.....	5,200
Third Light-House Subdistrict, 1908.....	7,500
Fourth Light-House District, 1908.....	4,900
Fifth Light-House District, 1908.....	5,100
Sixth Light-House District, 1908.....	3,400
Seventh Light-House District, 1908.....	3,200
Eighth Light-House District, 1908.....	3,200
Twelfth Light-House Subdistrict, 1908.....	1,100
Lights on the Western Rivers, 1908.....	2,000
Merchant Vessels of the United States, 1908.....	5,000
Officers of Merchant Steam, Motor, and Sail Vessels Licensed during the year ending December 31, 1907.....	300
Publications, VI, January 1, 1909.....	1,500
Publications of—	
Bureau of Fisheries available for Distribution.....	1,750
Department of Commerce and Labor available for Distribution—	
September 1, 1908.....	300
March 1, 1909.....	600
Luminous Equivalent of Radiation.....	500
Luminous Properties of Electrically Conducting Helium Gas.....	500
Machine Tool Trade in Germany, France, Switzerland, Italy, and the United Kingdom.....	3,000
Magnetic Tables and Magnetic Chart for January 1, 1905.....	1,500
Manufacture of Woolen, Worsted, and Shoddy, in France and England, and Jute in Scotland.....	1,500
Marriage and Divorce, 1887-1906.....	8,000
Method for Producing Feebly Damped High Frequency Electrical Oscillations for Laboratory Measurements.....	500
Methods of Obtaining Cooling Curves.....	1,000
Monograph on Cotton Fabrics in Middle Europe.....	2,000
Monthly Consular and Trade Reports for—	
July, 1908.....	7,500
August, 1908.....	7,400
September, 1908.....	7,500
Index.....	25
October, 1908.....	7,400
November, 1908.....	7,400
December, 1908.....	7,400
Index.....	25
January, 1909.....	7,900
Index.....	25
February, 1909.....	7,400
March, 1909.....	7,500
April, 1909.....	7,800
May, 1909.....	7,900
June, 1909.....	7,900
Monthly Summary of Commerce and Finance for—	
May, 1908.....	3,000
June, 1908.....	3,000
July, 1908.....	3,000
August, 1908.....	3,000

No. 11.—*Statement of annual reports and documents printed upon requisitions by the heads of departments for the fiscal year ended June 30, 1909—Continued.*

DEPARTMENT OF COMMERCE AND LABOR—Continued.

Title.	Number of copies.
Monthly Summary of Commerce and Finance for—Continued.	
September, 1908	3,000
October, 1908	3,000
November, 1908	3,000
December, 1908	3,000
January, 1909	3,000
February, 1909	3,000
March, 1909	3,000
April, 1909	3,000
Mortality from Consumption in Dusty Trades, Charity Relief and Wage Earnings	20,000
Natural History, Organization and Late Development of the Teredinidæ or Shipworms	750
Naturalization Laws	6,000
Naturalization Laws and Regulations	11,000
Navigation Laws, Amendments to, 1907	1,000
New Form of Standard Resistance	500
On the Advantage of a High Spark Frequency in Radio-telegraphy	500
Optical Pyrometry	300
Oysters and Methods of Oyster Culture	500
Photography of Aquatic Animals in their Natural Environment	1,000
Pilot Rules for the—	
Atlantic and Pacific Coasts	35,000
Great Lakes	31,000
Inland Waters of the Atlantic and Pacific Coasts	3,000
Rivers whose Waters Flow into the Gulf of Mexico	23,000
Western Rivers	20,000
Police and Dog Work in Europe	1,000
Precise Leveling in the United States, 1903-1907, with a Readjustment of the Level Net and Resulting Elevations	2,400
Preferential Tariff of Brazil	500
Preliminary Specifications for Clark and Weston Standard Cells	500
Principal Facts of the Earth's Magnetism	1,000
Principles Involved in the Selection and Definition of the Fundamental Electrical Units.	500
Proceedings of the—	
Labor Conference, February 10-11, 1909	3,000
National Council of Commerce, December 10, 1908	2,500
Quarterly Meeting of the Executive Committee of the National Council of Commerce, April 7, 1909	1,500
Production of Lumber, lath and shingles, 1907	37,500
Promotion of Commerce in France	500
Proposed New Customs Tariff of France	1,500
Radiation Constants of Metals	500
Register of Employees of the Department of Commerce and Labor, 1908	2,000
Relationship of Fish Fauna of the Lakes of Southeastern Oregon	1,000
Remarks on Quartz Compensation Polaroscope with Adjustable Sensibility	500
Reply of the Director of the Census to the Questions of the Interdepartmental Statistical Commission	300
Report of the—	
Special Agent—	
A. B. Butman on Trade Conditions in Mexico, 1908	1,000
Chas. M. Pepper on Trade Conditions on the West Coast of South America	1,000
Chief of Division of Information, 1908	1,000
Commissioner of—	
Corporations on—	
Cotton Exchanges	2,500
Tobacco Industry. Part 1	2,500
Fisheries, 1907, and Special Papers	250
Committee on Department Methods on Documentary Historical Publications of the United States Government	1,000
Report on—	
Express Bulletins in the United States, 1907	6,000
German Iron and Steel Industry	1,500
Results of Observations made at the Coast and Geodetic Survey Magnetic Observatory at—	
Baldwin, Kansas, 1901-1904	900
Cheltenham, Maryland, 1901-1904	900
Honolulu, Hawaii, near, 1902-1904	900
Sitka, Alaska, 1902-1904	900
Vieques, Porto Rico, 1903-4	900
Rules and Regulations of the Steamboat Inspection Service	32,000
Schedule Report of General Statistics of Cities, 1907	1,000
Selective Radiation from—	
Nernst Glower	500
Various Solids	500
Special Report—	
Manufactures, Part 4, Census, 1905	2,050
Mortality, 1907	5,500
Statistics of Cities Having Population over 30,000, 1906	7,000
Water Transportation	6,000
Specifications for Carbon-Filament Electric Lamps	1,000

No. 11.—*Statement of annual reports and documents printed upon requisitions by the heads of departments for the fiscal year ended June 30, 1909—Continued.*

DEPARTMENT OF COMMERCE AND LABOR—Continued.

Title.	Number of copies.
Statistical Progress of the United States, 1908	1,000
Statistics of the Fisheries of the Middle Atlantic States, 1904.....	250
Supply and Distribution of Cotton for Year Ending August, 1908.....	44,000
Survey of Oyster Bars of—	
Somerset County, Maryland, 1908.....	2,000
Wicomico County, Maryland.....	500
Worcester County, Maryland.....	300
Table of Equivalents.....	2,000
Tariff Series, No. 6, Commercial Convention between France and Canada.....	2,500
No. 8, Customs Tariff of New Zealand.....	1,000
No. 12, Customs Tariffs of St. Lucia, British West Indies.....	500
No. 13, Turks and Caicos Islands, British West Indies.....	500
No. 14, Customs Tariff of Bahamas, British West Indies.....	500
No. 15, Customs Tariff of Italy.....	1,000
No. 17, Customs Tariff of Australia.....	1,000
No. 18, The United Kingdom of Great Britain and Ireland.....	1,000
No. 19, Commercial Travelers.....	1,500
Taxation of Corporations in New England.....	2,500
Temperature Formula of the Weston Standard Cell.....	500
Testing of Glass Volumetric Apparatus.....	500
Tide Tables for the—	
Atlantic Coast for the Year 1910.....	1,500
Pacific Coast for the Year 1909.....	10,000
Pacific Coast for the Year 1910.....	10,000
United States for the Year 1909.....	1,150
Total Values of Imports and Exports for—	
June, 1908.....	580
July, 1908.....	580
August, 1908.....	580
September, 1908.....	580
October, 1908.....	580
November, 1908.....	580
December, 1908.....	580
January, 1909.....	580
February, 1909.....	580
March, 1909.....	580
April, 1909.....	580
May, 1909.....	580
Transportation Routes and Systems of the World.....	1,000
Treaty, Laws, and Regulations Governing the Admission of Chinese into the United States.....	2,000
Tuberculosis in the United States.....	5,000
United States Coast Pilot—Pacific Coast, Alaska, Part 1.....	1,500
Use of Serpentine in Standards of Inductance.....	300
Veto Message of the President on the James River project with accompanying report of the Commissioner of Corporations.....	200
Wages and Hours of Labor, 1890-1907: Retail Price of Food, 1890-1907.....	28,000
Wholesale Prices—	
1890-1907.....	21,000
1890-1908.....	20,000
Women and Child Wage Earners in Great Britain.....	21,000
Work of the Coast and Geodetic Survey.....	4,000
Zinc Industry in Mexico.....	500

No. 12.—*Statement of binding done for Senators, Representatives, and Delegates under the provisions of section 9, act of January 12, 1895, as amended by paragraph 9, act of March 1, 1907, for the fiscal year ended June 30, 1909.*

Title.	Number of copies.	Cost.
Aboriginal Basketry	4	\$6.60
Aboriginal Pipes.....	1	1.70
Aboriginal Pottery of eastern United States.....	1	2.45
Accident Bulletins, Nos. 1 to 30, inclusive.....	1	1.73
Act to codify, revise, and amend the penal laws of the United States.....	38	73.53
Act to establish Postal Savings Depositories.....	1	1.74
Act to Regulate Commerce.....	9	13.61
Act to Regulate Commerce, Regulations Governing Express Companies, and Immigration Laws.....	1	2.10
Acts and Resolutions relating to the U. S. Marine Corps, 1901-2.....	1	1.90
Acts of Congress and Treaties relating to Alaska, 1867-1905.....	2	4.50

No. 12.—*Statement of binding done for Senators, Representatives, and Delegates under the provisions of section 9, act of January 12, 1895, as amended by paragraph 9, act of March 1, 1907, for the fiscal year ended June 30, 1909—Continued.*

Title.	Number of copies.	Cost.
Acts of Congress relating to Cuba and other Noncontiguous territory.....	6	\$10. 83
Acts of Congress relating to the Pacific Railroads.....	1	1. 90
Acts of Congress, Supreme Court Cases and Laws relating to Insular affairs.....	1	1. 90
Acts of the Philippine Commission, 1905-1907.....	4	7. 90
Address by Hon. Whitelaw Reid at unveiling of a tablet to the memory of Edmund Burke.....	1	2. 60
Addresses in the House of Representatives on the retirement from the House of Hons. W. P. Hepburn, James S. Sherman, and William Ryan.....	1	1. 90
Addresses of President Roosevelt from September 30, 1907, to October 4, 1907.....	2	3. 30
Adult Tapeworms, Hares, etc.....	1	1. 35
Adulteration of Food Products.....	1	1. 90
Affairs in—		
China.....	3	5. 36
Cuba.....	2	3. 89
District of Columbia, 1874.....	3	5. 40
Agricultural Investigations in Alaska, 1902.....	1	2. 00
Agriculture, Department of, miscellaneous reports, bulletins, circulars, and papers of the. Agriculture, Immigration and Labor.....	11	19. 62
Agriculture in Hawaii.....	1	1. 90
Aids and Secretaries to General Washington.....	1	1. 80
A. L. A. Catalogue.....	1	1. 85
Alaska Boundary Tribunal, Proceedings of the.....	2	3. 90
Alaska: Its Population, Industries, and Resources.....	35	62. 75
Alaska, sundry documents on.....	1	2. 55
Alcohol in the Manufactures and Arts.....	1	1. 80
Allowances of certain claims reported by the Court of Claims under Bowman and Tucker Acts, First Session, Sixtieth Congress.....	1	1. 90
American Commerce, 1821-1900.....	1	1. 81
American Constitution.....	2	5. 40
American Ephemeris and Nautical Almanac for the year 1911.....	10	16. 80
American Indians north of Mexico, Part 1.....	1	1. 70
American Isthmus.....	10	17. 40
American Siphonaptera.....	1	1. 70
American Varieties of Garden Beans.....	1	1. 35
Analysis of Rocks.....	1	1. 20
Angora Goat.....	1	1. 80
Angora Goat and Milch Goats.....	5	8. 88
Annals of the Astrophysical Observatory.....	1	1. 20
Annual Register of the United States Naval Academy, 1904-1909.....	2	5. 30
Annual Report of the—	5	8. 60
Adjutant General of the Army, 1908.....	1	1. 70
American Historical Association, 1890-1908.....	430	771. 31
Assistant Attorney-General for the Post-Office Department, 1908.....	1	1. 70
Attorney-General of the United States, 1901-1908.....	21	36. 85
Attorney-General of the United States, 1896, Appendix to.....	1	1. 40
Auditor for the Interior Department, 1908.....	1	1. 70
Auditor for the Post-Office Department, 1908.....	1	1. 70
Board of Managers of the National Home for Disabled Volunteer Soldiers, 1908.....	300	342. 00
Board of Visitors of the United States Military Academy, 1907.....	4	9. 00
Chief of the Bureau of—		
American Ethnology, 1880-1906.....	895	2, 375. 35
Animal Industry, 1886-1907.....	270	474. 12
Biological Survey, 1886-1908.....	1	1. 67
Engineers, U. S. Army, 1904-1908.....	125	228. 52
Insular Affairs, 1908.....	2	3. 40
Manufactures, 1908.....	1	1. 71
Soils, 1906.....	4	7. 20
Chief of the Division of Forestry, 1892.....	1	1. 74
Chief of the Weather Bureau, 1899-1906.....	9	23. 55
Civil Service Commission, 1906-1908.....	4	6. 45
Clerk of the House of Representatives, 1908.....	31	54. 80
Commissioner-General of Immigration, 1902-1908.....	7	14. 20
Commissioner of—		
Agriculture, 1887-88.....	2	2. 40
Corporations, 1904-1907.....	2	3. 60
Education, 1899-1907.....	80	143. 74
Fisheries, 1871-1906.....	103	204. 35
General Land Office, 1868.....	1	1. 68
Indian Affairs, 1905-1908.....	6	10. 55
Internal Revenue, 1908.....	1	1. 80
Labor, 1896-1904.....	96	173. 05
Labor, 1904, and Exhibit of Labor at St. Louis Exposition.....	1	1. 70
Labor, 1907, and Labor Laws of the United States, with decisions of courts relating thereto.....	8	15. 60
Labor of Hawaii, 1901-2.....	2	3. 80
Navigation, 1901-1907.....	10	19. 05
Patents, 1899-1907.....	19	39. 86
Pensions, 1908.....	1	1. 71

No. 12.—*Statement of binding done for Senators, Representatives, and Delegates under the provisions of section 9, act of January 12, 1895, as amended by paragraph 9, act of March 1, 1907, for the fiscal year ended June 30, 1909—Continued.*

Title.	Number of copies.	Cost.
Annual Report of the—Continued.		
Commissioners of the—		
Chickamauga and Chattanooga National Military Park, 1895-1907.....	5	\$8.55
District of Columbia, 1907.....	6	10.80
Gettysburg National Military Park, 1906-7.....	9	15.49
Comptroller of the Currency, 1895-1908.....	32	53.18
Director of Experiment Stations, 1900-1908.....	17	36.74
Director of the—		
Geological Survey, 1867-1908.....	313	807.24
International Bureau of American Republics, 1901.....	1	1.90
International Bureau of American Republics, 1908, and bulletins of the bureau.....	1	2.00
Reclamation Service, 1902-1908.....	46	82.90
Reclamation Service, 1908, and of the Hydrographer, U. S. Navy, 1890.....	1	2.57
United States Mint, 1899-1907.....	25	43.41
First Assistant Postmaster-General, 1908.....	1	1.70
Governor of—		
Alaska, 1901-1903.....	3	5.70
Arizona, 1901.....	1	1.90
New Mexico, 1907.....	1	1.90
Porto Rico, 1908.....	2	3.60
Health Officer of the District of Columbia, 1907-8.....	3	5.20
Interstate Commerce Commission, 1887-1908.....	201	337.55
Isthmian Canal Commission, 1894-1908.....	166	475.56
Lieutenant-General Commanding the United States Army, 1900.....	7	13.30
Light-House Board, 1907-8.....	11	19.90
Major-General, United States Army, 1899.....	5	8.62
National Museum, 1884-1907.....	202	357.11
National Society of the Daughters of the American Revolution, 1890-1907.....	210	388.46
Philippine Commission, 1905-1908.....	41	73.29
Postmaster-General, 1901-1908.....	29	33.95
Public Health and Marine-Hospital Service, 1901-1908.....	4	7.20
Public Printer, 1907-8.....	2	3.80
Secretary of—		
Agriculture, 1855-1907.....	115	193.40
Commerce and Labor, 1906-7.....	6	10.64
Interior, 1901-1907.....	41	75.25
Navy, 1906-1908.....	15	28.70
Treasury, 1899-1908.....	38	62.21
United States Senate, 1904-1908.....	11	20.20
War, 1901-1908.....	138	254.30
Smithsonian Institution, 1849-1907.....	704	1,170.92
Superintendent of the—		
Coast and Geodetic Survey, 1882-1907.....	22	44.82
Government Hospital for the Insane, 1908.....	2	3.50
Supervising Architect of the Treasury, 1908.....	10	17.20
Surgeon-General, United States Army, 1908.....	1	1.71
Treasurer of the United States, 1908.....	1	1.71
Antiquities of—		
Arizona and New Mexico.....	2	3.40
Mexico.....	1	1.76
Mexico and Central America.....	7	12.20
New Mexico.....	3	4.30
Upper Gila-Salt River in Arizona and New Mexico.....	5	8.50
Appalachian Region, Forests, Rivers, Mountains, etc., of Southern.....	4	9.45
Apprenticeship System in its Relation to Industrial Education.....	1	1.80
Appropriation Acts passed at the Second Session, Sixtieth Congress.....	1	1.80
Appropriation Bills for the fiscal year 1910.....	6	16.92
Appropriations for new offices, 1908.....	8	18.50
Aquatic Resources of the Hawaiian Islands, Part 1.....	1	1.75
Arbor Day.....	1	1.70
Archeologic Investigations in the James and Potomac Valleys.....	2	3.70
Arctic and Antarctic Explorations.....	1	2.30
Area and Population of Porto Rico, Hawaii, Philippine Islands, Guam, Samoan Islands, and Cuba, 1901.....	1	2.63
Areas of the United States.....	1	1.20
Arguments before Senate Committee on Copyright Revision, 1906.....	1	1.85
Army Dictionary, 1789-1903.....	5	6.22
Army Horse and Remount Systems Abroad and Improvements at Home.....	3	4.95
Army Horse in Accident and Disease.....	16	28.26
Army Horse Manual.....	1	1.88
Army Regulations, 1895.....	1	1.70
Art and Industry, 1885-1892, 1897-98.....	8	13.60
Artificial Propagation of Fish.....	1	1.80
Assassination of Abraham Lincoln.....	1	2.20
Astronomical Expeditions of the United States Navy, 1849-1852.....	6	16.30

No. 12.—*Statement of binding done for Senators, Representatives, and Delegates under the provisions of section 9, act of January 12, 1895, as amended by paragraph 9, act of March 1, 1907, for the fiscal year ended June 30, 1909—Continued.*

Title.	Number of copies.	Cost.
Atlas of—		
Leadville, Colo.	1	\$2.53
Philadelphia.	1	3.50
Philippine Islands.	3	10.90
Atlases accompanying the—		
Annual Report of the Chickamauga and Chattanooga National Military Park Commission, 1895-1907.	2	8.80
Geological Survey Bulletins.	47	173.49
Official Records of the Union and Confederate Armies, 1861-1865.	14	59.75
Proceedings of the Alaskan Boundary Tribunal.	6	22.15
Banking Statistics.	1	1.67
Bankruptcy Laws of the United States, 1898, with amendments, 1903.	21	39.35
Beet-Sugar Industry of the United States, 1905-1907.	2	3.36
Bibliographies of certain Vocabularies and Languages.	1	1.90
Bibliography and Index of North American Geology.	1	1.65
Bibliography of the Algonquian Languages.	2	3.40
Big Trees of California.	2	3.50
Big Trees of California; San Francisco Fire and Earthquake, and Report of the Yellowstone Park Commission, 1881.	1	1.80
Bill to Codify, Revise, and Amend the Postal Laws, Second Session, Sixtieth Congress.	2	6.11
Bills and Debates, Fiftieth to Fifty-seventh Congress, inclusive.	2	5.27
Bills and Debates on Trusts, 1903.	1	1.75
Bills and Joint Resolutions introduced by the Hon. J. A. Hughes in the First and Second Sessions of the Sixtieth Congress.	1	2.15
Bills and Reports Relating to Indians.	1	2.30
Bills introduced by Hon. Chester I. Long.	6	12.90
Bills introduced by Hon. John N. Langley.	1	3.25
Bills introduced during the First Session of the Sixty-first Congress.	10	10.75
Bills introduced during the Second Session of the Sixtieth Congress.	1	1.10
Bills of the First and Second Sessions of the Sixtieth Congress.	1	2.25
Bills relating to Safety-Appliances and Accidents, Sixtieth Congress.	1	1.73
Biographical Congressional Directory, 1774-1903.	20	39.75
Birds of—		
Colorado Valley.	1	1.88
Middle and North America.	13	23.46
North America.	2	3.30
Northwest.	1	1.88
Block-System Signals of Railroads in the United States.	4	8.02
Boundaries of the United States and Territories, 1904.	6	10.78
Boundary Controversy between Great Britain and Venezuela.	2	4.00
Brief Deeds to Indian Allotments.	1	1.55
Brief for Defendant in error in case of Curt Miller v. State of Oregon, in Supreme Court of the United States.	1	1.73
Briefs of counsel in the United States Supreme Court in the Insular cases, 1900.	1	1.70
Brownsville Affray. (Extracts from Congressional Record)	2	7.26
Buok Stove and Range Co. v. American Federation of Labor, 1909.	2	3.60
Bulletin of the National Association of Wool Manufacturers, March, 1909.	1	1.75
Bulletins, Farmers'.	1,702	2,557.80
Bulletins of the—		
Bureau of—		
American Ethnology.	182	414.52
American Republics.	296	554.84
Biology.	40	73.92
Census.	5	13.40
Education.	14	22.80
Forestry.	15	31.24
Labor.	163	313.12
Plant Industry.	17	35.73
Rolls and Libraries.	9	22.45
Standards.	20	34.50
Department of Agriculture and Report of the Country Life Commission.	1	1.60
Department of Agriculture, Sundry.	26	33.15
Fish Commission and Bureau of Fisheries.	509	1,090.70
Geological Survey.	484	883.02
Interior Department.	1	1.70
Library of Congress.	5	8.88
National Museum.	30	57.19
Public Health and Marine-Hospital Service.	12	21.50
Reclamation Service.	4	10.20
Calendar of Correspondence of—		
James Madison.	4	10.40
James Monroe.	2	5.30
Thomas Jefferson.	3	8.25
Calendars of the—		
Committee on Foreign Relations, 1901-1909.	1	1.45
Senate Library Committee during the Sixtieth Congress.	1	1.85
Canal Statistics, 1898-1900.	1	2.42
Canteens in Soldiers' Homes, Hearings, Speeches, Bills, and Data on.	1	1.84

No. 12.—*Statement of binding done for Senators, Representatives, and Delegates under the provisions of section 9, act of January 12, 1895, as amended by paragraph 9, act of March 1, 1907, for the fiscal year ended June 30, 1909—Continued.*

Title.	Number of copies.	Cost.
Canteens in the United States Army, Reports, Hearings, Documents, Laws, Regulations, etc., Relating to.....	1	\$1.84
Cape Nome Gold Region, Alaska.....	1	1.70
Cape Nome Gold Region and Reconnaissance of Cape Nome, etc.....	1	1.60
Captured Battle Flags.....	1	1.60
Catalogue and Index of Geological Survey Publications, 1904.....	1	1.90
Catalogue of Photographs of Geological Survey Publications, 1869-1875.....	1	1.67
Catalogue of the—		
Library of the United States Senate.....	1	2.05
Public Documents of the Fifty-eighth Congress.....	1	2.35
Publications of the Hayden Survey, 1874-1879.....	1	1.90
Catholic Church Claims in the Philippine Islands.....	6	11.20
Cattle and Dairy Farming.....	2	3.00
Cattle Tick.....	1	1.35
Causes of Yellow Fever.....	1	1.85
Celebration of the One Hundredth Anniversary of the Laying of the Corner Stone of the United States Capitol Building, 1800-1900.....	8	20.58
Cement Materials and Industry of the United States, 1905.....	2	3.15
Census Reports, Hearings, and Bills, sundry.....	4	6.17
Centennial of the Military Academy at West Point, 1802-1902.....	45	102.03
Charges against H. V. Boynton.....	1	1.80
Chart of—		
Jamaica Bay.....	1	1.51
New York Harbor.....	1	1.51
Metric System.....	1	1.74
Check-List of Public Documents, 1892.....	1	1.80
Chemistry, 1492-1902.....	1	1.90
Chicken Bulletins, 1905-1908.....	1	1.70
Children's Courts in the United States.....	4	7.20
Circular, Square and Octagonal Earthwork of Ohio, 1889.....	1	1.57
Circulars, Messages, etc., on the Conservation of the Natural Resources of the United States.....	1	1.60
Circulars of Information of the Bureau of Education.....	8	14.40
Circulars of the Interstate Commerce Commission.....	1	1.87
Citizenship of the United States: Expatriation and Protection Abroad.....	17	28.53
Civil Service Retirement, Miscellaneous papers on.....	1	1.50
Claims against Foreign Governments.....	9	16.00
Coal Areas in the United States.....	2	3.50
Coal for the Interior Department.....	1	1.80
Coal Measures of the Philippine Islands.....	1	1.90
Coal Resources of Alaska.....	1	1.70
Code of Civil Procedure, 1900.....	1	1.90
Code of Laws of the District of Columbia.....	6	9.08
Codified Penal Code of the United States.....	8	13.42
Coinage Laws of the United States, 1792-1903.....	2	3.10
Coinage Laws of the United States, 1904.....	11	17.38
Colonial Administration, 1800-1900.....	1	2.60
Colonial Administration, 1800-1900, and methods of government and development adopted by the principal colonizing nations.....	3	6.45
Colonial systems of the world: The colonies, protectorates, dependencies, and spheres of influence.....	3	7.75
Combattants Français de la Guerre Américaine, 1778-1783.....	4	10.70
Commerce and Navigation of the United States.....	20	45.75
Commercial Relations of the United States, 1900-1908.....	17	30.65
Commission on International Exchange.....	1	1.67
Comparative Statement of Imported Merchandise entered in the United States in 1908.....	1	1.84
Comparison of the Payne Tariff Bill (H. R. 1438) with the Present Tariff Law (act of July 24, 1897).....	19	39.82
Compensation of Government Employees.....	1	1.73
Compilation of—		
Acts of Congress and Treaties relating to Alaska, 1867-1905.....	1	2.30
Acts of Congress, Treaties, and Proclamations relating to Insular and Military Affairs, 1897-1903.....	10	17.88
Documents relating to Injunctions in Conspiracy Cases.....	1	1.80
Narratives of Explorations in Alaska, 1903.....	6	13.37
Naval Appropriation Laws, 1883-1905.....	1	1.90
Reports of the Committee on Foreign Relations, 1789-1901.....	16	27.20
Treaties in Force, 1789-1904.....	5	9.45
Comprehensive Index to Government Publications, 1881-1893.....	6	15.70
Conference of the Governors of States, held at the White House, May 13-15, 1908, Proceedings of a.....	142	187.03
Conference on the Care of Dependent Children, held at Washington, D. C. January 25-26, 1909, Proceedings of a.....	11	19.81
Conferences and Conference Reports, 1902.....	1	1.35
Congressional Directories, 1890-1909.....	127	178.80
Congressional Records, Thirty-sixth to the Sixtieth Congresses, inclusive.....	3,366	6,183.32
Conservation Pamphlets, 1905-1908.....	1	1.82
Constitution of the United States.....	63	102.45

No. 12.—*Statement of binding done for Senators, Representatives, and Delegates under the provisions of section 9, act of January 12, 1895, as amended by paragraph 9, act of March 1, 1907, for the fiscal year ended June 30, 1909—Continued.*

Title.	Number of copies.	Cost.
Constitution of the United States and of the State of Oklahoma.....	1	\$1.70
Constitution of the United States, and Secret Proceedings and Debates of the Federal Convention of 1787.....	1	1.70
Constitution of the United States; Washington's Farewell Address; Lincoln's Addresses; and Presentation of Jefferson's Writing Desk.....	1	1.80
Constitutions and Charters of the United States (Poore).....	2	4.60
Consular Regulations of the United States.....	1	1.70
Consulates in the Orient.....	2	3.99
Contributions to—		
American Ethnology, 1877-1893.....	18	46.10
Economic Geology, 1902-1906.....	6	10.37
Natural History of Alaska, 1874-1881.....	1	2.70
Copper River (Alaska) Exploring Expedition.....	1	1.92
Copyright Enactments.....	1	1.80
Copyright Law of the United States.....	3	5.46
Correspondence and other papers relating to the proposed Inter-oceanic Ship Canal.....	1	1.75
Corundum: Its Occurrence and Distribution in the United States.....	1	1.80
Cotton Plant.....	1	1.80
Court Martial Proceedings in re Brownsville Affray.....	4	8.24
Crimes, Misdemeanors, and Penalties.....	2	4.00
Crimes, Misdemeanors, and Penalties, new legislation concerning, 1897-98.....	1	1.90
Crocodilians, Lizards, etc.....	1	1.85
Cruise of the Revenue Cutter Bear, 1898.....	7	12.59
Cruise of the Revenue Steamer Nuniwak, 1899-1901.....	5	7.37
Cuba: Its Population, History, and Resources.....	8	13.59
Currency Question, miscellaneous pamphlets and papers on the.....	2	3.40
Customs Regulations of the United States.....	47	76.21
Customs Tariffs of—		
Canada, with Index and Appendix, 1907.....	2	4.05
South American Republics.....	1	1.80
United Kingdom and other British Possessions in Europe.....	1	3.65
Customs Tariffs—Senate and House Reports, 1888, 1890, 1894, 1897.....	78	136.36
Daily Meals of School Children.....	1	2.21
Darien Ship Canal, Big Trees of California, and Miscellaneous Documents.....	1	1.80
Date of Geochemistry.....	9	15.62
Decisions and Judgments on Pure Food and Drug Laws.....	1	1.80
Decisions of the—		
Attorney-General of the United States, 1883-1897.....	1	1.70
Board of General Appraisers, 1890-91.....	1	1.45
Commissioner of Internal Revenue, 1899-1900.....	2	3.80
Commissioner of Patents in Patent, Trade-mark, and Label Cases, 1902-1907.....	24	32.95
Comptroller of the Treasury, 1896-1908.....	15	25.95
Courts in Customs Cases, January, 1904, to March, 1907.....	1	1.45
Interior Department relating to Public Lands, 1881-1908.....	41	75.30
Supreme Court of the United States, October Term, 1907.....	5	7.84
Decisions regarding Intoxicants by the United States Supreme and Circuit Courts, 1900-1908.....	1	1.90
Decisions Relative to Railroad Passes and Free Transportation.....	1	1.87
Dedication of the Chickamauga and Chattanooga National Military Park.....	2	3.64
Deep-Well Drilling in the United States in 1904.....	2	3.62
Defects in Battleships of the United States Navy.....	2	4.40
Descriptive Geology of Nevada.....	1	1.65
Determination of Generic Types.....	1	1.35
Development of the American Alligator.....	1	1.70
Dictionary of Altitudes in the United States.....	38	64.87
Dictionary of Geographic Positions.....	1	1.80
Digest and Manual of the Rules and Practice of the House of Representatives of the United States.....	223	370.50
Digest of—		
Contested Election Cases, House of Representatives, 1789-1903.....	5	8.34
Decisions and Precedents (Smith).....	2	3.37
Decisions in National Bank Cases.....	1	1.75
Decisions relating to Indian affairs, 1901.....	3	4.75
International Law (Moore), vols. 1-8.....	1,266	1,984.45
International Law (Wharton).....	6	9.90
Principal Features of the inheritance tax laws of Great Britain, France, and Germany, together with an outline of inheritance taxation in the United States.....	1	1.35
Railroad Rate Hearings, 1905.....	4	8.85
Dingley Tariff Law, 1897, and Payne Tariff Bill, 1909.....	4	11.29
Dingley Tariff Schedule.....	1	1.82
Diplomatic and Consular Service of the United States, March and April, 1909.....	2	3.50
Diplomatic Correspondence of the American Revolution (Wharton).....	18	28.78
Diplomatic Correspondence of the United States.....	25	37.50
Disastrous Floods in the United States.....	1	1.90
Discrimination against American Sailing Vessels.....	1	1.50
Diseases of Cattle, Special Report on.....	54	85.20
Diseases of Cattle, Special Report on, and Cattle Feeding.....	3	5.32
Diseases of the Horse, Special Report on.....	58	99.40

No. 12.—*Statement of binding done for Senators, Representatives, and Delegates under the provisions of section 9, act of January 12, 1895, as amended by paragraph 9, act of March 1, 1907, for the fiscal year ended June 30, 1909—Continued.*

Title.	Number of copies.	Cost.
District of Columbia, Documents and Reports of the House of Representatives relating to the, First Session of the Sixtieth Congress.....	3	\$2. 75
District of Columbia, Documents and Reports of the United States Senate relating to the, First Session, Sixtieth Congress.....	3	2. 75
Documentary History of the Constitution of the United States, 1786-1870.....	46	111. 61
Documents, Reports, etc., Miscellaneous.....	95	181. 64
Dredging and Hydrographic Records of the Steamer Albatross, 1904-5.....	1	1. 80
Drug Legislation in the United States.....	2	3. 30
Education in Colorado, and related pamphlets.....	1	2. 35
Eight-Hour Law.....	2	4. 00
Electoral Law of Cuba and other Documents.....	1	2. 90
Employees' Compensation Bill.....	1	2. 90
Employers' Liability Bill, extracts from.....	1	2. 30
Employment of Pinkerton Detectives in Labor Troubles, 1902.....	3	5. 20
Engineers' Field Manual, 1906.....	1	1. 87
Epitome of the Russo-Japanese War.....	4	7. 35
Establishment of Postal Savings Banks.....	1	1. 80
Establishment of the seat of government in the District of Columbia.....	1	2. 65
Estimated Revenues—Comparison of H. R. 1438 with the present Tariff Law (act of July 24, 1897).....	24	70. 70
Estimated Revenues during the fiscal year 1909.....	5	13. 43
Estimated Revenues during the fiscal year 1909 and Notes on Tariff Revision.....	1	3. 35
Estimates for Salaries in the Executive Departments for the fiscal year 1910.....	1	2. 25
Estimates of Appropriations, 1903-1910.....	21	53. 14
Estimates of Deficiencies for the fiscal year 1908 and prior fiscal years.....	1	3. 33
Eucalypts Cultivated in the United States, 1902.....	2	3. 90
Examination and Survey of the Sacramento River, California.....	1	1. 70
Examinations for the Drainage of Lands.....	1	1. 80
Executive Register of the United States, 1789-1902.....	23	37. 69
Expedition to Point Barrow, Alaska, 1884.....	1	2. 70
Expeditions to Grand and Green Rivers, 1859.....	1	2. 70
Expenditures of the Department of Agriculture during the fiscal year 1908.....	3	6. 75
Expenditures of the United States Government, 1791-1907.....	2	3. 20
Experiment Station Records, 1889 to 1908, inclusive.....	19	32. 30
Experiment Station Work of the Department of Agriculture, 1903.....	1	1. 90
Exploration of the—		
Colorado River, 1869-1872.....	2	5. 06
Red River of Louisiana, 1852.....	1	1. 90
Valley of the Amazon, 1853.....	2	3. 80
Valley of the Great Salt Lake of Utah, 1851.....	1	1. 67
Explorations Across the Great Basin of the Territory of Utah, 1859.....	1	2. 42
Explorations and surveys for a railroad from the Mississippi River to the Pacific Ocean.....	6	15. 50
Explorations of the Yellowstone River, 1860.....	1	1. 90
Exports of Domestic Merchandise from 1904 to 1908, inclusive.....	2	4. 55
Exports of Manufactures, 1790-1902.....	1	2. 70
Extension and Completion of the United States Capitol Building.....	3	6. 20
Facts Concerning the Enforcement of the Chinese Exclusion Laws.....	1	1. 80
Federal Aid in Domestic Disturbances, 1787-1903.....	3	7. 39
Federal and State Constitutions, Colonial Charters, Organic Laws of the United States, Territories, and Colonies.....	182	295. 90
Federal Anti-Trust Decisions, 1890-1899, 1900-1906.....	32	51. 50
Federal Employees' Liability Acts, 1906-1908.....	1	1. 10
Field Operations of the Bureau of Soils, Department of Agriculture, 1906.....	3	5. 50
Finance Report, 1908.....	1	1. 80
Findings of the Court of Claims.....	3	4. 05
Fish and Fishery Industry of Porto Rico.....	3	4. 66
Fisheries Congress, 1908, Proceedings of the.....	1	2. 00
Fisheries, Treaty of, 1888.....	1	1. 70
Fishery Industries of the United States, 1884-1872.....	7	21. 35
Flags of Maritime Nations.....	2	6. 40
Flora of the State of Washington.....	1	1. 20
Food furnished to troops in the field during the Spanish-American War.....	3	5. 40
Food Inspection Decisions.....	1	1. 50
Foreign Commerce and Navigation of the United States, 1899-1907.....	16	41. 45
Foreign goods selling at prices lower than domestic prices.....	1	1. 70
Forest Reserve, sundry papers relating to.....	1	2. 10
Forest Reserves of Pikes Peak, Plum Creek, etc.....	1	3. 00
Forest Trees of the Pacific Slope.....	9	16. 04
Fremont's Rocky Mountain Expedition, 1842.....	1	1. 67
Fuller's Address on the Inauguration of Washington.....	1	1. 80
Functions of the Legitimate Exchange.....	3	5. 20
Fur-Bearing Animals of North America, 1877.....	1	1. 88
Fur-Seal Arbitration at Paris, 1895.....	16	28. 80
Fur-Seal Investigation, 1896-97.....	4	10. 44
Fur-Seal Rookeries in 1895.....	1	2. 65
Gas Hearings before Senate District Committee, 1886.....	1	2. 00
Gazetteer of Kansas.....	1	1. 80
Gazetteer of the Indian Territory.....	1	1. 80

No. 12.—*Statement of binding done for Senators, Representatives, and Delegates under the provisions of section 9, act of January 12, 1895, as amended by paragraph 9, act of March 1, 1907, for the fiscal year ended June 30, 1909—Continued.*

Title.	Number of copies.	Cost.
General Orders and Circulars of the War Department.....	3	\$5.10
Geographic Congress, 1904-5.....	1	1.70
Geographical Names.....	2	4.00
Geographical Sketch of Mexico, 1904.....	1	1.80
Geography and Geology of Alaska.....	7	17.01
Geological Survey of Kansas, 1897, 1899, 1900.....	3	5.76
Geological Survey of the Territories.....	4	11.00
Geology and Water Resources of Oklahoma.....	1	1.67
Geology and water resources of the southern half of the Black Hills and adjoining regions in South Dakota and Wyoming.....	1	1.80
Geology of the Bighorn Mountains and the Montana Lobe of the Keewatin Ice Sheet, 1906.....	1	2.75
Geology of the Lake Superior Land District, 1850.....	1	1.92
German Iron and Steel Industry.....	1	1.74
Glaciation of the Minto and Wasatch Mountains.....	1	2.55
Gold and Silver Prices and Bimetallism.....	1	1.67
Gold Standard in International Trade.....	1	1.67
Gold Standard in International Trade, and Stability of International Exchange.....	2	3.80
Good Roads, Sundry Pamphlets on.....	1	1.82
Gothenburg System of Liquor Traffic.....	2	3.64
Grain Elevator Investigation, 1906.....	1	1.87
Grain Grading and Inspection.....	1	1.80
Graphic Dictionary of Alaska.....	1	1.80
Gravel and Placer Mining, 1905.....	1	1.65
Growth of Industrial Arts, Part 2.....	3	4.50
Gypsum Deposits in the United States.....	1	1.90
Haïda Texts and Myths.....	5	8.60
Hall's North Polar Expedition, 1869.....	2	5.40
Handbook for Seamen Gunners.....	2	4.60
Handbook for the Ship's Medicine Chest, and Trachoma; Its Character and Effects.....	1	2.30
Handbooks of the International Bureau of American Republics.....	52	90.80
Hawaii: Its Natural Resources and Opportunities for Homemaking.....	1	1.70
Hawaii: Report on Agricultural Resources and Capabilities of.....	2	3.84
Heads of Families at the First Census in 1790.....	16	45.40
Hearings and Arguments on proposed Currency Legislation, 1908.....	6	11.20
Hearings and Report on Oleomargarine, 1901.....	1	1.80
Hearings and Report on the Secret Service, 1909.....	15	25.50
Hearings before the Senate or House Committee on—		
Agriculture, 1908-9.....	3	5.70
Appropriations, 1909.....	8	14.70
Banking and Currency, 1898-1909.....	27	48.77
District of Columbia, 1909.....	1	1.80
Education and Labor, 1903.....	1	1.90
Foreign Relations, 1907.....	1	1.70
Immigration, 1902.....	1	2.00
Indian Affairs, 1908-9.....	2	3.65
Insular Affairs, 1901.....	1	1.70
Interoceanic Canals, 1905-6.....	9	18.17
Interstate and Foreign Commerce, 1904-5.....	10	17.48
Interstate Commerce, 1906-7.....	1	2.00
Judiciary, 1906.....	3	5.25
Naval Affairs, 1908.....	26	39.43
Patents, 1909.....	1	1.85
Post-Offices and Post-Roads, 1909.....	1	2.10
Public Lands, 1909.....	34	57.50
Reform in the Civil Service, 1909.....	2	4.00
Hearings on—		
Acquisition of Land for Watersheds, 1908.....	1	1.86
Agricultural Appropriation Bill, 1908-9.....	3	5.70
Alaska, 1904.....	2	3.40
Anti-Injunction and Restraining Orders, 1904-1906.....	5	9.80
Army Appropriation Bill, 1908.....	2	3.40
Bankruptcy Law, 1907.....	1	1.60
Beef Industry, 1906.....	1	2.20
Brownsville Affray.....	114	234.76
Commerce between the Several States, etc.....	9	15.10
Competition of Penal Labor with Free Labor, 1908.....	1	1.40
Copyright Law amendments, 1908.....	1	1.80
Currency, 1907.....	4	8.00
Establishment of a Bureau of Mines, 1908.....	2	3.80
Expenditures in the Agricultural Department during the fiscal year 1907.....	1	2.00
Fraud in and Depredations upon the Public Service, 1909.....	11	17.90
Free Alcohol, 1906.....	2	3.70
General Deficiency Appropriation Bill, 1909.....	1	1.70
Hazing at the Naval Academy, 1906.....	1	1.80
Imperial Valley Claims.....	1	1.90
Insurance, 1906.....	1	1.80
Interstate Commerce Act, 1907.....	1	1.70

No. 12.—*Statement of binding done for Senators, Representatives, and Delegates under the provisions of section 9, act of January 12, 1895, as amended by paragraph 9, act of March 1, 1907, for the fiscal year ended June 30, 1909—Continued.*

Title.	Number of copies.	Cost.
Hearings on—Continued.		
Labor, 1906.....	2	\$4.00
Lilley charges, 1908.....	18	25.00
Merchant Marine and Fisheries, 1908.....	2	4.80
Post-Office Appropriation Bill, 1905.....	3	6.70
Postal Savings Banks, 1909.....	1	2.00
Prohibition and the regulation of the Liquor Traffic in the District of Columbia.....	1	1.84
Pulp and Paper, 1909.....	95	158.75
Regulation of Interstate Liquor Traffic.....	2	3.60
Regulation of Railway Rates, 1904-5.....	132	263.68
Revision of Copyright Laws.....	4	6.80
Status of the Marine Corps, 1908.....	4	6.40
Sundry Civil Appropriation Bills, 1906, 1908, 1909.....	9	15.60
Tariff, 1908-9.....	1,439	2,353.50
Tobacco, 1909.....	1	1.92
Vivisection, 1908.....	1	1.67
Heitman's Register, 1789-1903.....	2	5.70
Herpetology of Japan.....	1	1.70
Historical Register and Dictionary of the United States Army, 1789-1904.....	37	77.07
History and Digest of International Arbitration to which the United States has been a party. (Moore).....	49	79.04
History and Origin of the Smithsonian Institution, 1835-1887, 1887-1899.....	14	23.38
History of—		
Legislation in the United States Senate.....	1	2.40
Legislation relative to Government Assistance to the Alaska-Yukon-Pacific Exposition.....	1	2.95
Public Buildings.....	1	1.70
Removal of Restrictions on Certain Lands in the State of Oklahoma.....	1	1.50
Tokyo Exposition Legislation.....	1	1.85
United States Bank.....	1	1.80
United States Capitol, 1792-1850, 1850-1900.....	6	17.30
Washington Monument.....	8	15.75
Washington Monument and of the Washington National Monument Society.....	1	2.05
Hog Industry in the United States.....	1	1.25
House Bill No. 1438.....	5	13.20
House Bills of the Sixtieth Congress.....	351	506.61
House Documents and Reports relating to the District of Columbia, First Session, Sixtieth Congress.....	3	6.72
House Joint Resolutions of the Sixtieth Congress.....	3	5.05
House Journal, First Session, Sixtieth Congress.....	1	2.95
House Orders and Concurrent Resolutions of the Sixtieth Congress.....	3	5.05
House Resolutions of the Sixtieth Congress.....	6	10.10
Housing of Working People.....	1	1.90
Hydrographical Reports, United States Geological Survey.....	13	31.59
Hydrography of the American Isthmus.....	1	2.69
Immigration Laws and Regulations, 1907.....	9	17.96
Impeachment Extracts from the Journal of the United States Senate.....	1	2.35
Impeachment Proceedings Against Judge Charles Swayne.....	7	12.74
Impeachment Proceedings Against Judge Wilfley of the Chinese Court.....	1	1.73
Imports and Duties, 1894-1907.....	76	131.54
Imports and Exports, April, 1908.....	1	2.25
Imports, exports, and domestic manufactures, arranged according to paragraphs of Tariff Law of 1897.....	1	1.75
Imports of Merchandise from 1904 to 1908, inclusive.....	1	2.55
Improvement of Rivers and Harbors, 1790-1907.....	4	6.35
Improvement of the—		
Harbor Front of the District of Columbia.....	1	1.90
Mississippi River.....	3	5.10
Park System of the District of Columbia.....	3	4.90
Valley of Rock Creek Park.....	7	12.00
Inaugural Address of President Taft, March 4, 1909.....	3	4.90
Index Analysis of the Federal Statutes, Volume 1, 1873-1907.....	4	9.65
Index Catalogues of Medical and Veterinary Zoology.....	3	4.05
Index to—		
Congressional Record, Second Session, Sixtieth Congress.....	1	2.10
Currency Volumes.....	1	1.90
Documents of the Sixtieth Congress.....	1	1.35
Farmers' Bulletins.....	5	10.50
Subjects of Documents and Reports, First Session, Fifty-ninth Congress.....	3	5.25
Subjects of Documents and Reports, Second Session, Fifty-ninth Congress.....	2	3.40
Yearbook of the Department of Agriculture, 1905.....	1	1.60
Indian Affairs, Laws, and Treaties, Volumes 1-2.....	58	135.02
Indian Appropriation Bills, First and Second Sessions, Sixtieth Congress.....	1	1.85
Industrial Alcohol pamphlets, sundry.....	1	1.82
Industrial Arts at the Paris Exposition, 1867.....	1	1.90
Industrial Education in Germany.....	2	3.69
Injunction Data Filed by Samuel Gompers.....	1	1.80

No. 12.—*Statement of binding done for Senators, Representatives, and Delegates under the provisions of section 9, act of January 12, 1895, as amended by paragraph 9, act of March 1, 1907, for the fiscal year ended June 30, 1909—Continued.*

Title.	Number of copies.	Cost.
Inquiry concerning beef, etc., furnished by the Subsistence Department, United States Army.....	3	\$5.40
Inspection of Meats.....	1	1.40
Insular and Military Affairs, 1897-1903.....	2	3.65
Insular Laws and Treaties, 1897-1903, and Acts of Congress relating to Noncontiguous Territory and Cuba.....	1	1.80
Insurance in Foreign Countries.....	2	3.70
Intercompany Relationship of Railways in the United States.....	1	1.76
Interpretation of Topographic Maps.....	9	24.61
Interstate Commerce Corporations Owning Capital Stock in other Transportation Companies.....	1	1.90
Interstate Commerce Law.....	4	10.52
Interstate Transportation of Intoxicating Liquors.....	1	1.60
Introductions to Ethnology.....	1	2.75
Inventory of books, maps, and pamphlets in the folding room of the House of Representatives, November 30, 1907.....	1	2.40
Investigation of Grain Rates at Missouri River Points.....	1	1.80
Investigation of Panama Canal Matters, 1906.....	1	1.85
Investigation of the Pneumatic-Tube Service for Mails, 1909.....	2	3.80
Investigation of the Western Union and Postal Telegraph Companies.....	10	17.63
Irrigation Papers of the Geological Survey, sundry.....	3	5.70
Irrigation Reports, Bulletins, Proceedings, and Briefs, sundry.....	6	9.60
Isle of Pines, Adjustment of Title to the.....	1	1.80
Isthmian Texts.....	1	2.45
Isthmian Canal, 1909 (Lieut. Col. George W. Goethels, U. S. Army).....	5	5.50
Isthmian Canal and Annual Report of Isthmian Canal Commission, 1908.....	1	1.70
Isthmian Canal, Estimates for the fiscal year 1909.....	2	3.65
Japanese Naval Medical and Sanitary Features of the Russo-Japanese War.....	1	1.80
John Paul Jones: Commemoration at Annapolis, Md., April 24, 1906.....	87	176.45
Journal of the House of Representatives, First Session, Fiftieth Congress.....	2	4.10
Journal of the Senate of the United States, 1904, extract from the.....	1	1.45
Journals of the Confederate Congress, 1861-1865.....	356	692.22
Journals of the Continental Congress, 1774-1789.....	104	228.69
Judiciary (part of Report of Joint Commission on Revision of the Laws of the United States).....	1	3.35
Juvenile Crime and Reformation, including Stigmata of Degeneration.....	24	42.68
Labor and Capital, 1883-1885.....	8	15.03
Labor Bills and Hearings, sundry.....	2	3.46
Labor Conference with the Secretary of Commerce and Labor.....	3	5.65
Labor Disturbances in Colorado, 1880-1904.....	6	11.37
Labor Disturbances in Colorado and the Message of the President on the Anthracite Coal Strike.....	1	1.70
Labor Laws of the United States.....	3	5.29
Lady Franklin Bay Expedition, 1884.....	4	10.14
Land Laws of the United States and Rules and Regulations of the General Land Office..	1	1.80
Lands of the Arid Region (Powell).....	1	2.42
Law of Claims against Governments, 1875.....	1	1.73
Laws against Treason, Sedition, etc.....	1	1.80
Laws, Documents, and Reports relating to the District of Columbia, First Session, Sixtieth Congress.....	6	12.44
Laws, Documents, and Reports relating to the District of Columbia, Second Session, Sixtieth Congress.....	6	10.20
Laws Governing the United States Navy, the Marine Corps, etc.....	1	1.76
Laws of the—		
Canal Zone and Code of Civil Procedure.....	1	1.80
United States governing Army and Navy Pensions and Land Bounties, with Regulations Relating Thereto, 1908.....	27	46.70
United States Relating to Navigation and the Merchant Marine.....	1	1.55
Laws Relating to—		
District of Columbia, Passed at the First Session of the Sixtieth Congress.....	6	9.47
Game.....	1	1.70
Improvement of Rivers and Harbors in the United States, 1790-1889, 1890-1907.....	26	45.20
Insular Possessions.....	2	2.90
Weights and Measures of the United States, 1904.....	1	2.10
Laws to Regulate Commerce.....	1	2.10
Legal Tender Paper Currency, correspondence respecting.....	1	1.67
Legislative History of the General Staff of the Army, 1775-1903.....	7	13.09
Liability of Employers.....	1	1.70
Life Histories of North American Birds.....	2	4.86
Lincoln's Inaugural Addresses, Message of July 5, 1861, Proclamation of 1863, and Gettysburg Address.....	27	61.62
List of—		
Books relating to Railways, 1907.....	1	2.15
Books relating to Railways and Railroads in Foreign Countries.....	1	1.73
Commercial Associations and Agricultural Societies.....	2	3.40
Early Congressional Documents, 1789-1817.....	1	1.90
Explorations of the United States Government.....	1	1.80
Lights and Fog Signals on the Atlantic and Gulf Coasts, 1908.....	4	11.55

No. 12.—*Statement of binding done for Senators, Representatives, and Delegates under the provisions of section 9, act of January 12, 1895, as amended by paragraph 9, act of March 1, 1907, for the fiscal year ended June 30, 1909—Continued.*

Title.	Number of copies.	Cost.
List of—Continued.		
Lights, Buoys, and Daymarks, 1907-8.....	18	\$57.60
Merchant Vessels of the United States, 1907-8.....	12	23.50
National, State, and Local Commercial Organizations, etc., 1906.....	2	4.26
Private Claims before the United States Senate, Fourteenth to Forty-sixth Congresses, inclusive.....	2	3.30
Publications of the Bureau of American Ethnology, with index to authors and subjects, 1907.....	4	7.16
Publications of the Geological Survey, 1908.....	3	5.44
Publications of the United States Naval Observatory.....	2	5.50
References in the Library of Congress, miscellaneous.....	4	9.75
References in the Library of Congress on International Arbitration.....	3	6.05
Smithsonian and Biological Survey Publications.....	1	1.80
Wireless Telegraph Stations of the World.....	1	2.16
Works on Regulation of Insurance, etc., 1908.....	1	1.70
Locomotive Ash-Pan Bill.....	1	1.73
Louisiana Purchase and our title to territory west of Rocky Mountains, with review of annexation by the United States, 1900.....	1	2.11
Louisiana Purchase, State Papers, Correspondence, and Papers relating to the McKinley Tariff Act of 1890 Compared with the Tariff Act of 1883 and the Mills Bill of 1891.....	13	24.11
Man and Abnormal Man.....	1	1.82
Man and Abnormal Man, including a Study of Children.....	41	67.96
Manual of—	5	8.42
Fish Culture.....	2	3.60
Fish Culture, extracts from.....	4	6.86
Style Governing Composition and Proof Reading in the Government Printing Office, 1904.....	7	14.25
Map of—		
Alaska.....	1	2.88
California.....	1	2.43
Controller Bay Region, Alaska.....	3	4.26
District of Columbia.....	6	17.49
Idaho.....	2	2.58
Lake Winnebago, Minnesota.....	1	1.35
Montana.....	2	10.45
New York City and Vicinity.....	58	74.65
New York State.....	27	33.55
Philadelphia.....	1	1.65
Pike County, Pa.....	1	2.90
Principal Transportation Routes of the World.....	11	15.19
Tennessee and Kentucky.....	1	2.41
Texas.....	1	3.75
Tonnage of the United States.....	1	3.13
United States.....	30	45.57
United States, showing routes of the principal explorers and early roads and highways.....	459	545.06
Map Portfolio for Geological Survey Bulletin.....	1	4.90
Map showing products of Central and South America, Mexico, and the West Indies.....	1	1.27
Maps accompanying—		
Alaska Boundary Tribunal Proceedings.....	3	11.40
Official Records of the War of the Rebellion, 1861-1865.....	2	4.50
Report of the Isthmian Canal Commission.....	4	7.41
Reports of the Director of the Geological Survey.....	27	26.81
Maps of townships of Illinois, Indiana, and Michigan.....	1	4.25
Maps, sundry, mounted.....	145	152.21
Marriage and Divorce in 1887-1906.....	3	7.50
Maryland State Census, 1782-1785.....	2	4.85
Meat Supply and Surplus of the United States.....	1	1.80
Medals of Honor, 1904.....	1	2.35
Medical and Surgical History of the War of the Rebellion, 1861-1865.....	6	15.30
Memoirs of American Museum of Natural History, volume 6, Extracts from.....	1	3.05
Memoirs of the National Academy of Sciences.....	17	45.25
Memoranda for Information of Officers of the Pay Corps of the United States Navy.....	1	2.80
Memorial Addresses in the United States Senate and House of Representatives.....	52	117.34
Memorial Bridge Across the Potomac River.....	1	1.80
Memorial in behalf of the Architect of our Federal Constitution.....	43	109.26
Memorials and Writings of G. Brown Goode, 1897.....	2	3.42
Message of President Taft, March 4, 1909.....	6	9.80
Message of the President on—		
Affairs in Cuba, 1898.....	2	4.00
Appalachian Region.....	2	4.11
Best Type of Canal for Panama, 1909.....	1	2.00
Boundary Line Between Florida and Georgia.....	10	17.85
Destruction of the Battleship Maine.....	3	5.24
Living, etc., of Consular Officers, 1902.....	1	1.80
Panama Canal, 1906.....	8	19.00

No. 12.—*Statement of binding done for Senators, Representatives, and Delegates under the provisions of section 9, act of January 12, 1895, as amended by paragraph 9, act of March 1, 1907, for the fiscal year ended June 30, 1909—Continued.*

Title.	Number of copies.	Cost.
Message of the President on—Continued.		
Philippine Islands, 1909.....	1	\$2.00
Summary Discharge and Mustering Out of Companies or Regiments.....	2	4.05
Treaty of Peace Between the United States and Spain.....	11	18.25
Use of Opium and the Traffic therein.....	2	3.60
Visit to Panama and Porto Rico, 1906.....	1	3.45
Messages and Documents, abridgments of.....	71	132.42
Messages and Papers of the Presidents, 1789-1897.....	210	393.00
Messages of President Roosevelt, 1901-1909, sundry.....	20	36.60
Messages of Presidents, 1893-1908.....	2	3.40
Meteorological Observations, 1872, and List of Elevations, 1877.....	1	1.88
Military Aeronautics.....	1	1.80
Military in Alaska, 1883.....	1	1.88
Military Laws of the United States.....	5	8.95
Military Notes on the Philippines.....	1	1.80
Military Observations during the Russo-Japanese War, 1906.....	21	34.94
Military Operations in Africa and China, 1901.....	1	1.90
Military Policy of the United States, 1907.....	1	1.50
Milk and its Relation to the Public Health, 1908.....	31	55.18
Mineral Resources of the United States, 1900-1907.....	66	112.22
Modern Prison Systems.....	1	1.80
Mongolia and Tibet, 1892.....	1	1.80
Monographs of the United States Geological Survey.....	136	314.61
Monthly Consular and Trade Reports, 1906-1909.....	68	123.79
Monthly Summary of Commerce and Finance of the United States, 1905-1908.....	13	27.52
Morals of Jesus of Nazareth (Jefferson Bible).....	1	1.80
Mount Meadow Massacre, 1902.....	1	1.60
Municipal Ownership.....	1	1.90
Nabaloi Dialect—Batak of Palarvan.....	1	1.70
Names of discharged enlisted men of the Twenty-fifth United States Infantry in re Brownsville Affray.....	2	3.20
National Association of Railway Commissioners, held at Washington, D. C., October 8-10, 1907, Proceedings of the.....	1	1.87
National Bank Act.....	2	3.79
National Bank Act and Bankruptcy Laws of the United States.....	1	1.60
National Bank Act as amended and other laws relating to National Banks.....	2	3.28
National Bank Decisions, 1904.....	1	1.55
National Galleries of History and Art.....	3	5.67
Natural History of Alaska.....	1	2.25
Naturalization Laws and Regulations of the United States, 1908.....	1	1.70
Nautical Almanac, 1909.....	2	4.00
Naval Appropriation Bill, Second Session, Sixtieth Congress.....	2	4.30
Naval Court of Inquiry into the Loss of the Steamer Jeannette, Proceedings of the.....	1	1.67
Naval Institute of the United States, Proceedings of the.....	1	1.80
Naval Medical Bulletins.....	2	3.70
Navigation Laws of the United States, 1907.....	12	20.42
Negroes in the United States, 1904.....	2	5.10
Neutrality of Great Britain in the Civil War.....	1	1.80
New Panama Canal Company of France.....	2	4.00
North American Fauna, No. 27.....	1	1.70
North American Fauna, No. 28.....	1	1.60
Northern Securities Company v. The United States, Decision of the United States Supreme Court in the case of the.....	3	6.30
Notes of Military Interest, 1901-2.....	2	3.80
Notes on—		
Spanish-American War.....	13	22.85
Tariff Revision, 1909.....	93	225.65
Tariff Revision and Estimated Revenues—Comparison of H. R. 1438 with the present Tariff Law.....	1	4.03
Official Army Register, 1895-1909.....	49	80.41
Official Army Register for 1908, and Register of the Commissioned and Warrant Officers of the United States Navy and Marine Corps, 1908.....	3	5.30
Official Gazette, United States Patent Office, 1880-1906.....	92	205.45
Official Opinions of the Attorney-General of the United States, Volumes 1-26.....	55	75.10
Official Records of the Union and Confederate Armies, 1861-1865.....	1,118	2,741.53
Official Records of the Union and Confederate Navies, 1861-1865.....	204	461.13
Official Register of the United States, 1907, Volume 1, Directory.....	6	13.88
Official Register of the United States, 1907, Volume 2, Postal Service.....	1	2.40
Oil and Gas Fields of Ohio, West Virginia, and Pennsylvania.....	1	1.70
Oil District of California.....	1	1.70
Oklahoma and Indian Territory, Hearings, Reports, Laws and Documents relating to statehood and prohibition in, 1902-1908.....	1	1.90
Omaha and Ponka Letters, 1891.....	1	1.90
Operating Revenues and Expenses of the Railroads of the United States, 1908.....	1	2.15
Operations of the Bureau of Soils, Agricultural Department, 1906.....	2	3.56
Opinions delivered in the Supreme Court of the United States in Insular tariff cases.....	6	9.52
Organic Acts of the Territories of the United States, with notes thereon.....	5	9.24
Organization, equipment, and operation of the structural material testing laboratories at St. Louis, Mo.....	1	2.10

No. 12.—*Statement of binding done for Senators, Representatives, and Delegates under the provisions of section 9, act of January 12, 1895, as amended by paragraph 9, act of March 1, 1907, for the fiscal year ended June 30, 1909—Continued.*

Title.	Number of copies.	Cost.
Origin and Government of the District of Columbia.....	1	\$1.55
Origin and History of the Smithsonian Institution, 1835-1887, 1887-1899.....	10	17. 20
Origin and Prevalence of Typhoid Fever in the District of Columbia.....	15	24. 90
Origin of Certain Place Names in the United States.....	17	28. 69
Origin of the Government of the District of Columbia, and Some Reports of its Officers.....	1	1. 70
Our Country: What it is and what has made it what it is.....	18	32. 79
Our Country: What it is and what has made it what it is, and Extension and Completion of the United States Capitol Building.....	2	4. 61
Pamphlets on Anthropology, 1868-1890.....	1	1. 90
Pan-American Medical Congress, 1893, Proceedings of the.....	1	3. 50
Paper in Foreign Countries.....	1	1. 55
Papers relating to—		
Early Congressional Documents, 1789-1817.....	1	1. 80
Foreign Relations of the United States, 1903-1905.....	3	5. 40
Foreign Relations of the United States, with the Annual Message of the President, 1861-1905.....	68	140. 98
Parliamentary Debates.....	5	11. 00
Pay of Officers and Enlisted Men of the United States Army, 1907.....	1	1. 90
Peace Conference of 1907.....	2	3. 60
Pension Docket.....	1	3. 95
Perry's Expedition to Japan, 1852-1854.....	5	13. 32
Petroleum Industry of the United States, 1907.....	16	26. 30
Philippine Commission, 1901, Public Laws and Resolutions of the.....	5	8. 95
Philippine Islands, 1900-1906, Customs Tariff Law of the.....	1	1. 90
Philippine Islands, Miscellaneous Documents and Reports Relating to the.....	2	3. 80
Philippine Islands, 1909, Proposed Customs Tariffs Law for the.....	2	3. 37
Photographs of North American Indians, 1877.....	1	1. 88
Physiological and Medical Observations among the Indians of the Southwestern United States and Northern Mexico.....	28	45. 07
Pima Indians.....	1	1. 35
Pious Fund of the Californians.....	1	1. 70
Pipes and Smoking Customs of the American Aborigines.....	1	1. 55
Pneumatic Tube Service.....	2	3. 60
Poisonous Snakes of North America.....	1	1. 85
Portland Cement Mortars and their Constituent Materials.....	3	5. 33
Porto Rico, Agricultural Resources and Capabilities of.....	1	2. 00
Post-Office Appropriation Bill, Second Session of the Sixtieth Congress, Skeleton of.....	1	2. 65
Postal Investigations of 1904.....	1	1. 67
Postal Laws and Regulations, 1902-1907.....	4	6. 40
Postal Laws and Regulations, 1902, with supplement.....	1	1. 30
Postal Telegraph and Telephone Lines.....	1	1. 90
Poultry Book.....	7	11. 90
Power of the Federal Government to Acquire Land.....	1	1. 70
Precedents of the House of Representatives of the United States (Hinds).....	2,097	5,273. 29
Precedents of the United States Senate (Smith and Thurber).....	2	3. 40
Precedents Relating to the Privileges of the United States Senate, 1893.....	1	1. 80
Prehistoric Art, 1898.....	1	1. 50
Preparation of Vegetables for the Table.....	2	3. 50
Presentation of a Bust of Washington.....	1	1. 70
Preservation of Niagara Falls.....	1	1. 85
Primer of Forestry.....	2	3. 46
Principal Transportation Routes of the World.....	1	1. 65
Privileges and Elections, 1906, Proceedings of the Committee on, in the case of Senator Reed Smoot.....	4	7. 60
Proceedings of the United States National Museum, 1878-1907.....	35	63. 11
Proceedings upon the Unveiling of the Statue of Gen. William T. Sherman, at Washington, D. C., 1904.....	14	27. 40
Production of—		
Gold and Silver in the United States in 1907.....	17	28. 65
Gold, Silver, Copper, Lead, and Zinc in the Western States and Territories in 1907.....	1	1. 25
Precious Metals in the United States in 1906.....	1	1. 90
Professional Papers of the United States Geological Survey.....	337	737. 59
Progress of the Beet-Sugar Industry, 1906.....	2	3. 60
Progress of the United States.....	1	1. 70
Pronouncing Gazetteer and Geographical Dictionary of the Philippine Islands.....	2	3. 52
Pronouncing Gazetteer of the Philippine Islands, 1902.....	4	6. 70
Public Domain, 1883.....	1	1. 60
Pure-Food Law.....	1	1. 60
Pure-Food Law of 1906, with Hearings and Reports.....	1	1. 84
Purification of the Washington, D. C., Water Supply.....	1	1. 70
Questions of Order, 1881.....	1	1. 25
Railroad Laws, 1905, General.....	1	1. 90
Railroad Legislation at the First Session, Fifty-ninth Congress (Extracts from the Congressional Record).....	2	5. 10
Railroad Rate Legislation, 1907.....	1	1. 90
Railroad Rate Regulations, 1906.....	16	36. 50
Railroads and Warehouses in Illinois.....	1	1. 90
Railways in the United States, 1902.....	5	10. 55

No. 12.—*Statement of binding done for Senators, Representatives, and Delegates under the provisions of section 9, act of January 12, 1895, as amended by paragraph 9, act of March 1, 1907, for the fiscal year ended June 30, 1909—Continued.*

Title.	Number of copies.	Cost.
Rate of Recession of Niagara Falls.....	1	\$2.00
Register of the Commissioned and Warrant Officers of the United States Navy and Marine Corps, 1908-9.....	54	96.84
Relation of Common Carriers to the Grain Trade.....	1	1.80
Relationships of Railways in the United States, 1908.....	2	3.30
Report and Hearings on Affairs in the Indian Territory.....	2	3.60
Report of—		
J. L. Bristow, on Investigations of the Post-Office Department.....	1	1.80
J. L. Bristow, Special Panama Railroad Commissioner.....	3	5.65
Maj. Gen. Brooke, U. S. Army, on the Island of Cuba.....	1	1.70
Chas. E. Magoon, Provisional Governor of Cuba, 1907-8.....	10	18.80
Robert C. Morris, United States and Venezuelan Claims Commission, 1903.....	1	1.80
W. S. Schley, Commanding the Greely Relief Expedition of 1884.....	3	7.72
Wm. H. Taft, Secretary of War, to the President on the Isthmian Canal.....	1	1.70
Wm. H. Taft, Secretary of War, to the President on the Philippines.....	9	15.75
Wm. H. Taft, Secretary of War, to the President on the Philippines, and Message of the President on the Philippines.....	3	7.72
Report of the—		
Agent of the United States before the United States and Venezuelan Claims Commission, 1898.....	1	1.80
Anthracite Coal Strike Commission, 1902.....	5	8.60
Armor Factory Board, 1898.....	1	1.80
Block Signal and Train Control Board to the Interstate Commerce Commission, 1908.....	2	3.42
Board of Consulting Engineers of the Isthmian Canal, 1906.....	3	8.15
Camp of Instruction, Department of the East, held at Pine Camp, Jefferson County, N. Y.....	1	2.20
Cape Nome Gold Region and miscellaneous papers.....	1	1.60
Chicago Strike.....	1	1.80
Coal-Testing Plant, 1905.....	1	2.95
Commission on—		
Agriculture and Forestry, 1895.....	1	2.00
International Exchange.....	1	1.70
Boundary between the United States and Mexico.....	1	3.20
Commission to—		
Five Civilized Tribes, 1894-1906.....	1	1.45
Investigate the conduct of the War Department in the war with Spain.....	8	11.76
Revise and Codify the Laws of Porto Rico, 1901.....	6	14.10
Revise and Codify the Laws of the United States.....	11	29.40
Revise the Statutes on Patents, etc., 1900.....	1	1.55
Commissioner of—		
Corporations on the Beef Industry, 1905.....	6	11.35
Corporations on Cotton Exchanges.....	4	6.00
Labor on Labor Laws, 1892.....	1	1.80
Committee on—		
Accounts, 1908, and the Legislative and Deficiency Appropriation Laws for the Fiscal Year 1909.....	9	21.60
Foreign Relations Relative to Cuba.....	1	1.90
Interoceanic Canals, 1907, and Other Reports and Documents.....	4	7.79
Naturalization, 1905.....	1	2.20
Naval Affairs (Senate), Second Session, Sixtieth Congress.....	2	4.30
Navigation, 1905.....	1	1.40
Committee to—		
Investigate Matters Connected with Affairs in the Indian Territory, 1907.....	4	7.11
Investigate the Government Hospital for the Insane, 1906.....	4	7.10
Country Life Commission, 1909.....	8	14.69
Country Life Commission, 1909, and Hawaii: Its Natural Resources and Opportunities for Homemaking.....	1	1.70
Country Life Commission and miscellaneous Reports, Hearings, etc.....	1	1.67
Court of Claims on French Spoliation Claims.....	1	1.90
Eighth International Geographic Congress, 1904.....	3	5.58
Examination and Survey of the Ohio River, 1908.....	4	7.20
Exploration of the Zuni and Columbia Rivers, 1853.....	1	1.88
Fifth International Prison Congress, 1895.....	1	1.90
French-Venezuelan Mixed Claims Commission of 1902.....	2	3.60
General of the Army on the Custer Massacre.....	1	2.00
Geological Exploration of the Fortieth Parallel, 1877-1880.....	6	16.20
Geological Survey of the Territories, 1877.....	1	2.65
Geological Survey of Wisconsin, Iowa, and Minnesota, 1852.....	2	5.50
Industrial Commission, Vols. 1-19.....	477	740.93
Inland Waterways Commission, 1907.....	12	20.09
Inland Waterways Commission, and the special message of the President on Veto of the James River Dam.....	1	1.70
Isthmian Canal Commission, 1900, and miscellaneous papers on canals, preliminary.....	1	1.45
Jamestown Tercentennial Commission, Final.....	4	11.80
Louisiana Purchase Exposition Commission, Final.....	4	7.25
Merchant Marine Commission, 1904-1906.....	15	28.05
Military Observers in Manchuria during the Russo-Japanese War, 1906.....	30	42.29
Military Reconnaissance from Fort Leavenworth to San Diego, 1848.....	1	1.92

No. 12.—*Statement of binding done for Senators, Representatives, and Delegates under the provisions of section 9, act of January 12, 1895, as amended by paragraph 9, act of March 1, 1907, for the fiscal year ended June 30, 1909—Continued.*

Title.	Number of copies.	Cost.
Report of the—Continued.		
National Academy of Sciences, 1908.	1	\$1. 70
Nicaragua Canal Board, 1895.	1	1. 72
Officer detailed to accompany the Russian and Japanese Armies in Manchuria, etc.	16	35. 70
Postal Commission, 1888-89.	5	9. 25
Postal Commission Regarding Second-class Mail Matter, 1906-7.	16	31. 15
Public Lands Commission, 1904.	1	1. 80
School House Commission upon a General Plan for the Consolidation of Public Schools in the District of Columbia.	3	5. 48
School House Commission upon a General Plan for the Consolidation of Public Schools in the District of Columbia, and Hearings before the Senate District Committee on H. R. 22145, Second Session, Fifty-ninth Congress.	3	6. 15
Secretary of War on Routes from San Antonio to El Paso, 1850.	1	1. 88
Seventh International Prison Congress, 1905.	1	1. 44
Surgeon-General, U. S. Army, on the Rontgen Ray.	1	2. 45
Survey for a ship canal at the Isthmus of Darien, 1874.	2	5. 30
Survey of Boundary between the United States and Great Britain.	1	2. 65
Survey West of the 100th Meridian, 1872-1879 (Captain Wheeler).	13	32. 44
Surveys for an Intercoceanic Ship Canal, 1861.	1	1. 92
Surveys for Ship Canal between the Atlantic and Pacific Oceans, 1872.	1	2. 75
Surveys of the Missouri River in 1881, and the Missouri River at St. Joseph, Mo.	1	1. 25
Tariff Committee, 1882.	2	3. 00
Union Pacific Railroad Commission, 1901.	5	9. 50
United States Commissioners on the Boundary between Venezuela and British Guiana.	4	9. 70
Work and Expenditures of the Immigration Commission.	1	1. 90
World's Columbian Exposition.	6	10. 60
Report on—		
Army Canteen.	1	1. 60
Coal-mine Labor in Europe.	1	1. 80
Coal-testing Plant, 1904.	13	36. 40
Geographic Names, 1890-1906.	1	1. 67
Government Printing Office (Rossiter).	1	1. 80
House Bill 1438, First Session, Sixty-first Congress, minority.	6	11. 59
Indians Taxed at the Eleventh Census.	1	2. 70
Japanese Naval, Medical, and Sanitary Features of the Russo-Japanese War.	1	2. 00
Legal Education.	2	4. 00
Mississippi River, 1898, Floods of.	1	1. 60
Natural History Collections in Alaska.	1	2. 70
Nicaragua Canal and Intercoceanic Canals.	2	3. 86
Oleomargarine, 1900.	1	1. 60
Origin and Prevalence of Leprosy in the United States.	1	1. 80
Pribilof Group or Seal Islands of Alaska.	1	2. 55
Stability of International Exchange, 1903.	1	1. 70
Sugar and Oil Trusts, 1889.	1	1. 20
Tobacco Industry.	2	3. 40
Transportation Route to the Seaboard.	2	3. 74
United States and Mexico Boundary Survey.	3	8. 10
Water Power of the United States.	1	2. 85
Report to Illustrate a Map of Hydrographical basin of the upper Mississippi River in 1845.	1	1. 67
Report to the United States Senate upon the Destruction of the United States Battle Ship Maine.	1	1. 82
Reports by and Hearings before the Committee on Appropriations, Second Session, Sixtieth Congress.	4	7. 84
Reports made by Senator Burnham from 1901 to 1909.	1	2. 20
Reports of—		
Committees, and Discussions Thereon, at International American Conference.	4	10. 28
Committees at First Session, Sixtieth Congress.	9	17. 70
Consuls of the United States on Steamship Subsidies of Foreign Countries.	1	1. 90
Explorations and Surveys from the Mississippi River to the Pacific Ocean, 1853.	7	37. 80
Foreign Relations Committee, 1789-1901.	8	15. 20
Geological and Geographical Surveys of the Territories of the United States, 1867-1878 (Hayden).	12	22. 80
House Committee on the Judiciary, 1906-1909, miscellaneous.	1	2. 20
President's Homes Commission, 1909.	89	155. 09
President's Homes Commission and the Country Life Commission.	15	27. 40
President's Homes Commission, Country Life Commission and Conservation Commission.	1	1. 80
United States Commission to the Paris Exposition, 1889.	5	9. 00
Reports on—		
Bills of the First Session of the Sixtieth Congress on Interstate and Foreign Commerce.	19	30. 20
Interstate Commerce in Intoxicating Liquors, and Hearings on Wilson Law and Sunday Bills.	1	1. 70
Introduction of Domestic Reindeer into Alaska, 1890-1906.	21	36. 06
Joint Army and Militia Coast Defense Exercises in 1908, extracts from.	1	2. 20
Naval Progress in 1899.	1	1. 90
Russo-Japanese War.	5	9. 50

No. 12.—*Statement of binding done for Senators, Representatives, and Delegates under the provisions of section 9, act of January 12, 1895, as amended by paragraph 9, act of March 1, 1907, for the fiscal year ended June 30, 1909—Continued.*

Title.	Number of copies.	Cost.
Reports Relating to the Jail, Workhouse, and Affairs in the District of Columbia.....	2	\$3.80
Resolutions, House Bills, and Senate Acts Referred to the House Interstate and Foreign Commerce Committee during the Sixtieth Congress.....	18	42.20
Response of the Secretary of the Treasury to Senate Resolution No. 33, of December 12, 1907.....	1	1.70
Restoration of the White House in 1903.....	3	7.00
Review of the Characters of Snakes of North America, 1892.....	1	1.40
Revised Statutes of the United States.....	5	11.00
Revised Statutes of the United States, supplements to.....	40	81.93
River and Harbor Bill, Second Session, Fifty-ninth Congress.....	1	1.85
River and Harbor Laws of the United States, 1790-1889, 1890-1907.....	24	46.30
Roberts' Contested Election Case.....	1	1.60
Rochambeau: A Commemoration by the Congress of the United States of the Services of the French Auxiliary Forces in the War of Independence.....	94	193.97
Rock Cleavage, 1905.....	1	1.90
Rock Specimens, Educational Series of, Collected and Distributed by the United States Geological Survey.....	1	1.80
Records of the Virginia Company of London.....	6	15.90
Rules and Regulations Governing the Several Executive Departments, 1907.....	396	683.70
Rules and Regulations of the Interior Department, and Gila Antiquities.....	5	7.50
Rules and Specifications for Grading Lumber.....	1	1.90
Rules for Inspection of Safety Appliances.....	1	1.87
Rules of Practice in the—		
Court of Claims.....	1	1.90
Patent Office.....	1	1.80
Patent Office and the Court of Claims.....	1	1.35
Supreme Court of the United States.....	10	18.20
Supreme Court of the United States, and the Bankruptcy Law.....	1	1.45
Safety-Appliance Acts.....	1	3.90
Sale of Beer and Wine at Post Exchanges or Army Canteens.....	1	1.90
Sales of Bonds, Investigation and Testimony, 1894-1896.....	1	1.80
Salmon and Trout in Alaska and Fishes of the Connecticut Lakes.....	1	1.90
Salmon Fisheries of Alaska.....	1	1.67
San Francisco Earthquake and Fire, April 18, 1906.....	28	50.22
Sanitary Features of the Russo-Japanese War.....	1	1.67
Schley Court of Inquiry, 1901, Proceedings of the.....	10	18.24
Seal and Salmon Fisheries of Alaska.....	20	28.92
Secret Proceedings and Debates of the Federal Convention of 1787.....	85	158.47
Senate Documents and Reports relating to the District of Columbia, First Session, Sixtieth Congress.....	3	6.72
Senate Election Cases.....	4	6.36
Senate Journals, First and Second Sessions Sixtieth Congress.....	6	23.05
Senate Manual, Containing the Standing Rules and Orders of the United States Senate, etc.....	33	65.38
Session Laws.....	101	211.65
Sewerage of the District of Columbia, 1890.....	1	1.60
Sheep Industry of the United States.....	3	5.15
Sherman Antitrust Act.....	2	3.25
Sherman Antitrust Law, Amendments to.....	7	12.50
Sherman Antitrust Law, amendments to, and Senate Report on Amendments.....	1	1.30
Skeletal Remains Suggesting or Attributed to Early Man in America.....	6	10.01
Smithsonian and National Museum Reports and Papers on Various Subjects.....	54	95.79
Smithsonian Contributions to Knowledge: Whalebone Whales.....	1	2.70
Some Common Birds.....	1	1.60
Southern Appalachian Forests.....	1	2.75
Spanish-American War, Sundry Reports and Papers on.....	3	5.05
Speech by—		
Senator Beveridge on the Employment of Child Labor.....	1	1.65
Senator George on the United States v. The American Tobacco Company.....	1	1.50
Senator J. P. Jones on Finance.....	1	2.35
Speeches and Railroad Rate Bill, sundry.....	2	2.20
Speeches and Reports, sundry.....	3	4.50
Speeches by—		
Representative Francis B. Harrison during the Sixtieth Congress.....	1	2.95
Representative John J. Jenkins on Anti-injunction Legislation, etc.....	1	2.00
Representative C. E. Littlefield on Injunctions.....	8	12.00
Representative H. T. Rainey.....	1	1.50
Representative H. T. Rainey and others in the House of Representatives on the Attempted Spoliation of Panama.....	1	2.46
Representative George C. Sturgis.....	10	20.00
Representative E. T. Webb on Statehood Bill, San Francisco School Controversy, and the Whisky Traffic.....	1	2.10
Senator Foraker, 1898-1909.....	2	3.00
Senator Foraker on Brownsville.....	3	4.80
Senator Long, 1899-1908.....	1	1.68
Senator Teller, 1888-1908, sundry.....	2	3.10

No. 12.—*Statement of binding done for Senators, Representatives, and Delegates under the provisions of section 9, act of January 12, 1895, as amended by paragraph 9, act of March 1, 1907, for the fiscal year ended June 30, 1909—Continued.*

Title.	Number of copies.	Cost.
Speeches on—		
Currency.....	1	\$2.35
Financial Bill.....	1	1.75
Injunctions.....	1	1.95
Penal Code Revision and miscellaneous subjects.....	1	1.90
Railway Rates.....	1	1.92
Silver Question.....	1	2.35
Tariff, 1884.....	1	1.60
Speeches, miscellaneous.....	66	112.79
State School Systems.....	2	2.40
Statement of Receipts and Disbursements of the United States, 1908.....	1	2.50
Statistical Abstract of the United States, 1892-1907.....	92	57.51
Statistics of—		
Crime, Suicide, Insanity, etc.....	1	1.80
Power and Machinery in Manufactures, 1885-1887.....	1	2.85
Railways in the United States, 1888-1898, 1901-1906.....	40	68.27
Suez Canal, and Monograph of Great Canals of the World.....	1	2.55
Statues for Statuary Hall, United States Capitol, Proceedings in connection with the acceptance of certain.....	11	23.60
Statutes-at-Large of the United States.....	622	1,292.58
Steam Railroads in the District of Columbia.....	1	1.90
Steamship Subsidies, 1890.....	1	1.90
Strength of Concrete Beams.....	1	2.00
Structural Defects in United States Battleships.....	5	9.00
Sugar Production and Consumption, 1902.....	1	2.60
Survey and Remarking of the boundary between the United States and Mexico, 1891-1899.....	3	7.90
Survey of the Allegheny River, Pa.....	1	1.90
Synopsis of Flora of Colorado, 1874.....	1	1.88
Synopsis of the Naiades or Pearly Fresh Water Mussels.....	1	1.70
Table of Distances, 1906.....	1	1.95
Tariff Acts of the United States, 1789-1797.....	10	24.45
Tariff Bill as reported in the House and Senate and sundry Documents, Reports, etc.....	79	121.31
Tariff on Imports, Exports, and Domestic Manufactures, 1897-1909.....	10	17.70
Tariffs and Trusts.....	1	1.90
Tariffs of Various Countries, Pamphlets Relating to.....	1	1.75
Taxonomy of the Muscordean Flies.....	1	1.70
Testimony before the Interstate Commerce Commission on Car Shortage and Transportation Facilities, 1907.....	1	1.80
Testimony before the Senate Committee on Indian Affairs on the Affairs of the Kickapoo Indians.....	11	19.80
Testimony on Hazing at the United States Military Academy at West Point.....	3	5.40
Testimony relating to the Brownsville Affray.....	2	3.50
Testimony relative to the Grain Trade, 1906.....	1	1.70
Tests of Metals, 1905-1907.....	10	18.00
Tests of Portland Cement Mortars, etc., at St. Louis, 1905-1907.....	4	8.40
Timber of the Southern States, 1897.....	1	2.45
Topical Index to the Reports of Chief of Engineers, U. S. Army, 1866-1900.....	3	5.85
Topographical Engineer's Report on the Mississippi River, 1861.....	1	3.80
Tornadoes of May 29-30, 1879.....	1	2.75
Trade Reports, 1906-1909, sundry.....	14	25.20
Traffic, Finances, Shipping, Tonnage, etc., on the Great Canals of the World.....	1	2.69
Transportation Interests of the United States and Canada.....	3	5.96
Transportation of Petroleum.....	2	3.50
Transportation Routes of the World.....	1	2.62
Transportation to the Seaboard.....	1	2.00
Treaties and Conventions, 1776-1887.....	2	2.85
Treaties in Force, 1789-1904.....	3	3.20
Treatise on Acarina or Mites.....	1	1.40
Trial of Henry Wirz.....	1	1.60
Trusts and Industrial Combinations.....	1	1.65
United States Official Postal Guide, 1908.....	33	55.29
Use of the Rontgen Ray in the Spanish-American War.....	1	2.45
Venezuelan Arbitration before the Hague Tribunal.....	7	12.25
Views in Cuba and Porto Rico.....	1	1.60
Virginia State Census, 1782-1785.....	2	4.45
Vocabulary of Malaysian Basket Work.....	1	2.00
Washington's Farewell Address.....	7	14.12
Waters of Wisconsin. (Extract from the Report of the Waterways Commission)......	1	1.74
Water-Supply and Irrigation Papers.....	152	283.53
Waterway from Lockport, Ill., to St. Louis, Mo.....	1	1.70
Wholesale Prices, Wages, and Transportation.....	4	7.20
Woodman's Handbook.....	1	1.30
Wood-Pulp Consumption in 1906-1908.....	1	1.55
World's Columbian Exposition.....	2	3.60
Wrongs done to American Citizens by the Government of Venezuela.....	14	24.66
Yearbook of the Navy, 1883-1908.....	8	13.90
Yearbook of the United States Department of Agriculture, 1847-1907.....	286	497.97

No. 13.—*Statement of contracts made (by direction of the Joint Committee on Printing) for paper for the public printing and binding from March 1, 1909, to February 28, 1910.*

Name of contractor.	Description of paper.	Weight per ream.	Quantity.	Price.
	BOOK PRINTING PAPER—CLASS A.			
Champion Coated Paper Co., Hamilton, Ohio.	Machine finish No. 1, 24 by 38 inches.	<i>Pounds.</i> 48	<i>Reams.</i> 5, 000	<i>Per pound.</i> \$.0335
Do.....	do.....	48	5, 000	.0335
Do.....	do.....	48	5, 000	.0335
Do.....	do.....	48	5, 000	.0335
Do.....	Machine finish No. 1, 24 by 38 inches (in 38 or 48 inch rolls).	48	5, 000	.034
Do.....	do.....	48	5, 000	.034
P. H. Glatfelter Co., Spring Forge, Pa.	do.....	48	5, 000	.034
Champion Coated Paper Co., Hamilton, Ohio.	do.....	48	5, 000	.0335
Do.....	do.....	48	5, 000	.0335
Smith, Dixon Co., Baltimore, Md.	do.....	48	5, 000	.034
Champion Coated Paper Co., Hamilton, Ohio.	do.....	48	5, 000	.034
Do.....	do.....	48	5, 000	.034
Dobler & Mudge, Baltimore, Md.	do.....	48	5, 000	.034
Champion Coated Paper Co., Hamilton, Ohio.	do.....	48	5, 000	.034
West Virginia Pulp and Paper Co., New York, N. Y.	do.....	48	5, 000	.0345
R. P. Andrews Paper Co., Wash- ington, D. C.	do.....	48	5, 000	.0345
Carter, Rice & Co. (Corporation), Boston, Mass.	do.....	48	5, 000	.034
R. P. Andrews Paper Co., Wash- ington, D. C.	do.....	48	5, 000	.0345
West Virginia Pulp and Paper Co., New York, N. Y.	do.....	48	5, 000	.0345
R. P. Andrews Paper Co., Wash- ington, D. C.	do.....	48	5, 000	.0345
New York and Pennsylvania Co., Lock Haven, Pa.	do.....	48	5, 000	.0345
Champion Coated Paper Co., Hamilton, Ohio.	do.....	48	5, 000	.034
Do.....	do.....	48	5, 000	.034
Do.....	do.....	48	5, 000	.034
Do.....	Machine finish No. 1, 24 by 38 inches (in 9½ or 19 inch rolls).	48	7, 500	.035
Do.....	Machine finish No. 1, 38 by 48 inches	96	5, 000	.0345
Do.....	do.....	96	5, 000	.0345
Do.....	do.....	96	5, 000	.035
Do.....	do.....	96	5, 000	.035
Do.....	Machine finish No. 1, 38 inches in width.		1, 000	.0345
West Virginia Pulp and Paper Co., New York, N. Y.	Machine finish No. 1, 24 by 38 inches (in 7 or 14 inch rolls).	<i>Pounds.</i> 40	<i>Reams.</i> 12, 000	.0375
	BOOK PRINTING PAPER—CLASS B.			
No award made.....	Sized and supercalendered, 24 by 32 inches.	45	6, 000
Do.....	Sized and supercalendered, 32 by 48 inches.	90	2, 500
Do.....	Sized and supercalendered, 24 by 38 inches.	70	3, 000
Do.....	Sized and supercalendered, 38 by 48 inches.	140	4, 000
Do.....	Sized and supercalendered, 32 by 48 inches.	120	2, 000
Do.....	Sized and supercalendered, 29 by 43 inches.	80	2, 000
Do.....	Sized and supercalendered, 38 by 48 inches.	120	5, 000
Do.....	do.....	120	5, 000
Do.....	Sized and supercalendered, 22½ by 31½ inches.	42	2, 500
Do.....	Sized and supercalendered, 22½ by 31½ inches.	40	500
Do.....	Sized and supercalendered, 31½ by 45½ inches.	80	10, 000
Do.....	Sized and supercalendered, 38 inches in width.		500

No. 13.—*Statement of contracts made (by direction of the Joint Committee on Printing) for paper for the public printing and binding from March 1, 1909, to February 28, 1910—Continued.*

Name of contractor.	Description of paper.	Weight per ream.	Quantity.	Price.
	BOOK PRINTING PAPER—CLASS C.			
		<i>Pounds.</i>	<i>Reams.</i>	<i>Per pound.</i>
Champion Coated Paper Co., Hamilton, Ohio.	Sized and supercalendered, 24 by 32 inches.	45	6,000	\$0.0355
Diem & Wing Paper Co., Cincinnati, Ohio.	Sized and supercalendered, 32 by 48 inches.	90	2,500	.0365
Do.....	Sized and supercalendered, 24 by 38 inches.	70	3,000	.0365
Champion Coated Paper Co., Hamilton, Ohio.	Sized and supercalendered, 38 by 48 inches.	140	4,000	.0355
Diem & Wing Paper Co., Cincinnati, Ohio.	Sized and supercalendered, 32 by 48 inches.	120	2,000	.0365
Champion Coated Paper Co., Hamilton, Ohio.	Sized and supercalendered, 29 by 43 inches.	80	2,000	.0355
Do.....	Sized and supercalendered, 38 by 48 inches.	120	5,000	.0355
Do.....	do.....	120	5,000	.0355
Do.....	do.....	120	5,000	.0355
Do.....	Sized and supercalendered, 22½ by 31½ inches.	42	2,500	.0355
Do.....	Sized and supercalendered, 22½ by 31½ inches.	40	500	.0355
Do.....	Sized and supercalendered, 31½ by 45½ inches.	80	10,000	.0355
Do.....	Sized and supercalendered, 38 inches in width.		500	.0355
	ANTIQUE MACHINE-FINISH PRINTING PAPER.			
Do.....	Antique laid, machine finish, any size or weight not exceeding 38 by 45 inches.		1,000	.036
R. P. Andrews Paper Co., Washington, D. C.	Antique laid, machine finish, deckle edge, any size or weight, not exceeding 28 by 42 inches.		300	.08
Champion Coated Paper Co., Hamilton, Ohio.	Wove, machine finish, any required size or weight, not to exceed 38 by 48 inches.		500	.044
The Whitaker Paper Co., Cincinnati, Ohio.	Antique-wove deckle-edge cover paper, any color, 10½ by 28½ inches.	32	25	.145
	WRITING PAPER—TUB-SIZED AND LOFT-DRIED.			
American Writing Paper Co., Holyoke, Mass.	White double cap, 17 by 28 inches.		10,000	.058
Do.....	Double cap (any color), 17 by 28 inches.		5,000	.062
Do.....	White demy, 16 by 21 inches.		5,000	.058
Do.....	White double demy, 21 by 32 inches.		10,000	.058
Do.....	Double demy (any color), 21 by 32 inches.		2,000	.062
Do.....	White folio post, 17 by 22 inches.		100	.058
Do.....	White double folio post, 22 by 34 inches.		2,000	.058
Do.....	Double folio post (any color), 22 by 34 inches.		3,000	.062
Do.....	White medium, 18 by 23 inches.		1,000	.058
Do.....	Blue medium, 18 by 23 inches.		100	.062
Do.....	White royal, 19 by 24 inches.		2,000	.058
Do.....	Double royal, 24 by 38 inches.	32	1,000	.058
Do.....	Royal (any color), 19 by 24 inches.		1,000	.062
Do.....	White superroyal, 20 by 28 inches.		500	.058
Do.....	Blue superroyal, 20 by 28 inches.		100	.062
Do.....	White imperial, 23 by 31 inches.		500	.058
Do.....	Blue imperial, 23 by 31 inches.		100	.062
Do.....	Writing paper, white, 28 inches in width.		5,000	.058
Do.....	Writing paper, colored, 28 inches in width.		200	.062
No bids received.....	Golden envelope paper, 19 by 24 inches.	28	100

No. 13.—*Statement of contracts made (by direction of the Joint Committee on Printing) for paper for the public printing and binding from March 1, 1909, to February 28, 1910—Continued.*

Name of contractor.	Description of paper.	Weight per ream.	Quantity.	Price.
	WRITING PAPER—MACHINE-DRIED, SUPERCALENDERED.			
		<i>Pounds.</i>	<i>Pounds.</i>	<i>Per pound.</i>
Bryant Paper Co., Kalamazoo, Mich.	White double cap, 17 by 28 inches, in 17-inch rolls of 250 pounds each.	32	200,000	\$0.041
Do.....	do.....	36	100,000	.041
Kalamazoo Paper Co., Kalamazoo, Mich.	White double demy, 21 by 32 inches, in 18-inch rolls of 300 pounds each.	25	150,000	.048
Do.....	White double demy, 21 by 32 inches, in 21-inch rolls of 300 pounds each.	25	150,000	.048
Lewis Hopfenmaier, Washington, D. C.	do.....	34	80,000	.042
Do.....	do.....	40	200,000	.041
Do.....	White, 21 by 32 inches, in 21-inch rolls of 300 pounds each.	50	100,000	.041
Do.....	White, 23 by 32 inches, in 23-inch rolls of 300 pounds each.	27	100,000	.05
Do.....	White, laid or wove, 23 by 36 inches, in 23-inch rolls of 300 pounds each.	52	10,000	.041
Kalamazoo Paper Co., Kalamazoo, Mich.	White, any required size, to be not less than on a basis of 17 by 22 inches, 13 pounds, or over 28 pounds, in rolls from 17 to 27 inches wide, as ordered.		20,000	.048
Champion Coated Paper Co., Hamilton, Ohio.	White wove, basis 17 by 22 inches, watermarked U S M O, in rolls 8½ or 17 inches wide, also 19 by 29 inches, in sheets, as may be ordered.	16	400,000	.0485
	COVER PAPER.		<i>Reams.</i>	
Knowlton Bros. (Incorporated), Watertown, N. Y.	Cover paper, of any size, weight, color, Sample A.		2,000	.042
American Writing Paper Co., Holyoke, Mass.	Cover paper, of any size, weight, color, Sample B.		1,000	.0475
	PLATE PAPER.		<i>Pounds.</i>	
Valley Paper Co., Holyoke, Mass.	Plate paper (first class), of any size, weight, or tint.		1,000	a .15
	MAP PAPER.			
Carter, Rice & Co. (Corporation), Boston, Mass.	Map paper, of any size and weight, not exceeding 37 by 62 inches.		100,000	.115
	SUPERFINE COATED BOOK PAPER AND HALF-TONE WRITING PAPER.			
Champion Coated Paper Co., Hamilton, Ohio.	Superfine double-coated book paper, of any size, weight, or tint.		400,000	.059
Do.....	Superfine single-coated book paper, of any size, weight, or tint.		150,000	.0475
	MANILA PAPER.		<i>Reams.</i>	
Smith, Dixon Co., Baltimore, Md.	Manila paper of any required size or weight, flat, or in rolls not exceeding 48 inches.		7,500	.0335
Philip Lindemeyr, Baltimore, Md.	Rope manila paper of any required size or weight, flat, or in rolls not exceeding 48 inches.		2,500	.0475
American Writing Paper Co., Holyoke, Mass.	Pure bleached manila, 24 by 38 inches.	145	800	.041
	PLATED BULLET PATCH (OR ONION-SKIN).		<i>Pounds.</i>	
Cornelius Kahlen, New York, N. Y.	Plated bullet patch (or onionskin) 14 by 17, 16 by 21, 17 by 22, and 19 by 24 inches, on basis of 16 by 21 inches.	7	5,000	.26

a 3 per cent discount for cash in 10 days.

No. 13.—Statement of contracts made (by direction of the Joint Committee on Printing) for paper for the public printing and binding from March 1, 1909, to February 28, 1910—Continued.

Name of contractor.	Description of paper.	Weight per ream.	Quantity.	Price.
	BOND PAPER—GLAZED OR UNGLAZED.	<i>Pounds.</i>	<i>Pounds.</i>	<i>Per pound.</i>
R. P. Andrews Paper Co., Washington, D. C.	Bond paper, any size or color, not exceeding 37 by 62 inches, on a basis of not lighter weight than 17 by 22 inches, 8 pounds, and not heavier than basis of 17 by 22 inches, 14 pounds.	100,000	\$0.139
Do.....	Bond paper of any color, size, or weight, not exceeding 37 by 62 inches, basis of weight not lighter than 17 by 22 inches, 15 pounds.	300,000	.105
Keith Paper Co., Turners Falls, Mass.	Glazed bond paper, any color, size, or thickness, not exceeding 28 inches in width.	4,000	.20
George La Monte & Son, New York, N. Y.	Blue bond, basis 17 by 22 inches, watermarked U S M O, in rolls 8½ or 17 inches wide; also 19 by 29 inches, in sheets as may be ordered.	16	20,000	.109
American Writing Paper Co., Holyoke, Mass.	Blue safety bond, basis 17 by 22 inches, watermarked U S M O, and containing safety-effect shield, in rolls 8½ or 17 inches wide, or in sheets, as may be ordered.	16	400,000	.165
	ARTIFICIAL PARCHMENT AND PARCHMENT DEED.			
R. P. Andrews Paper Co., Washington, D. C.	Artificial parchment of any size or weight.	6,000	.131
Do.....	Parchment deed of any size or weight	3,000	.131
	CARDBOARD.		<i>Sheets.</i>	
Geo. W. Wheelwright Paper Co., Boston, Mass.	Heavy railroad board, 22 by 28 inches.	280	15,000	.04
Otsego Coated Paper Co., Otsego, Mich.	White china board, 22 by 28 inches...	210	35,000	.048
Philip Lindemeyr, Baltimore, Md.	Colored cardboard, 22 by 28 inches...	210	30,000	.0435
Smith, Dixon Co., Baltimore, Md.	Manila cardboard of any size or weight.	75,000	.039
	SUPERFINE BRISTOL BOARD.			
George W. Wheelwright Paper Co., Boston, Mass.	White bristol board, No. 1, of any size or weight.	600,000	.063
R. P. Andrews Paper Co., Washington, D. C.	Bristol board of any size, weight, or color.	100,000	.12
Cornelius Kahlen, New York N. Y.	Index bristol board, 22½ by 28½ inches, 140 to 230 pounds, any required color.	30,000	.18
	COLORLED BRISTOL BOARD.		<i>Pounds.</i>	
Bay State Paper Co., Boston, Mass.	Bristol board, any size, weight, or color, flat, or in rolls not exceeding 28 inches.	600,000	.035
	MANILA TAG BOARD.			
Smith, Dixon Co., Baltimore, Md.	Manila tag board, any size or weight, flat, or in rolls.	150,000	.031
	FIRST-CLASS LEDGER PAPER.		<i>Reams.</i>	
Valley Paper Co., Holyoke, Mass.	White or blue cap, 14 by 17 inches.	100	a. 143
Do.....	White or blue double cap, 17 by 28 inches.	2,000	a. 14
Do.....	White or blue demy, 16 by 21 inches.	2,000	a. 14
Do.....	White or blue double demy, 21 by 32 inches.	1,500	a. 143
Do.....	White or blue medium, 18 by 23 inches.	500	a. 153
Do.....	White or blue double medium, 23 by 36 inches.	400	a. 153

a 3 per cent discount for cash in 10 days.

No. 13.—*Statement of contracts made (by direction of the Joint Committee on Printing) for paper for the public printing and binding from March 1, 1909, to February 28, 1910—Continued.*

Name of contractor.	Description of paper.	Weight per ream.	Quantity.	Price.
	FIRST-CLASS LEDGER PAPER—cont'd.	<i>Pounds.</i>	<i>Reams.</i>	<i>Per pound.</i>
Valley Paper Co., Holyoke, Mass.	White or blue royal, 19 by 24 inches ..	600		a \$0.153
Do.....	White or blue double royal, 24 by 38 inches.	200		a .153
Do.....	White or blue super royal, 20 by 28 inches.	500		a .153
Do.....	White or blue imperial, 23 by 31 inches.	50		a .153
Do.....	Ledger paper, any color except red, and any required size, not exceeding 28 inches in width.	4,000		a .14
Do.....	Red, any required size, not exceeding 28 inches in width.	20		a .20
Carew Manufacturing Co., South Hadley Falls, Mass.	Any color (except red), 21 by 32½ inches, of any weight not less than 85 nor more than 132 pounds.	1,000		.145
Valley Paper Co., Holyoke, Mass.	Red, 21 by 32½ inches, of any weight not less than 85 nor more than 132 pounds.	20		a .30
	SECOND-CLASS LEDGER PAPER.			
Valley Paper Co., Holyoke, Mass.	White or blue cap, 14 by 17 inches.	100		a .10
Do.....	White or blue double cap, 17 by 28 inches.	2,000		a .095
Do.....	White or blue demy, 16 by 21 inches.	1,000		a .095
Do.....	White or double demy, 21 by 32 inches.	2,500		a .10
Do.....	White or blue medium, 18 by 23 inches.	800		a .10
Do.....	White or blue double medium, 23 by 36 inches.	800		a .10
Do.....	White or blue royal, 19 by 24 inches..	100		a .10
Do.....	White or blue super royal, 20 by 28 inches.	400		a .10
Do.....	White or blue, any required size not exceeding 28 inches in width.	800		a .095
	TISSUE PAPER.			<i>Per ream.</i>
Kalamazoo Paper Co., Kalamazoo, Mich.	S. and C. tissue paper, 23 by 32 inches.	24	500	1.25
Carter, Rice & Co. (Corporation), Boston, Mass.	Tissue paper, 20 by 30 inches, in reams of 500 sheets.		100	.85
Do.....	Yellow tissue paper, 18 by 23 inches, in reams of 480 sheets, cased.		400	.87
Do.....	Yellow tissue paper, 20 by 30 inches, in reams of 480 sheets, cased.		200	1.25
	BLOTTING PAPER.			
R. P. Andrews Paper Co., Washington, D. C.	Blotting paper, 19 by 24 inches.....	100	20	4.75
	MARBLE, COMB, AND LINING PAPER.			
			5	7.50
			5	7.50
			5	7.50
			5	7.50
			5	7.50
			10	3.35
Cornelius Kahlen, New York, N. Y.	Marble paper, German medium, 20 by 25 inches.			
Do.....	Marble paper, German spot medium, 20 by 25 inches.			
Do.....	Marble paper, German spot double cap, 19 by 30 inches.		50	3.50
Louis Dejonge & Co., New York, N. Y.	Marble paper, blue German antique, 20 by 25 inches.		5	5.90
Do.....	Marble paper, brown German antique, 20 by 25 inches.		5	5.90
Do.....	Marble paper, green German antique, 20 by 25 inches.		5	5.90
Do.....	Marble paper, green, 22 by 28 inches.		10	7.00
Do.....	Marble paper, blue, 22 by 28 inches..		10	7.00
Do.....	Marble paper, red, 22 by 28 inches..		25	7.00
Do.....	Marble paper, brown, 22 by 28 inches.		5	7.00

a 3 per cent discount for cash in 10 days.

No. 13.—*Statement of contracts made (by direction of the Joint Committee on Printing) for paper for the public printing and binding from March 1, 1909, to February 28, 1910—Continued.*

Name of contractor.	Description of paper.	Weight per ream.	Quantity.	Price.
		<i>Pounds.</i>	<i>Reams.</i>	<i>Per ream.</i>
The H. Griffin & Sons Co., New York, N. Y.	Comb paper, best German (coarse, medium or fine comb), 20 by 25 inches.	100	\$5.75
Do.....	Comb paper, best German (coarse, medium, or fine comb), 19 by 30 inches.	50	6.25
Do.....	Comb paper, best German (coarse, medium, or fine comb), 22 by 28 inches.	100	6.90
John Campbell & Co., New York, N. Y.	Lining paper, lithographed, brown, 22 by 28 inches.	10	7.76
Do.....	Lining paper, lithographed, green, 22 by 28 inches.	10	7.76
Do.....	Lining paper, gold vein, lithographed, gray, 20 by 25 inches.	5	12.85
Cornelius Kahlen, New York, N. Y.	Lining paper, gold vein, lithographed, red, 20 by 25 inches.	5	12.00
Do.....	Lining paper, gold vein, lithographed, dark green, 20 by 25 inches.	5	12.00
Do.....	Lining paper, gold vein, lithographed, light green, 20 by 25 inches.	5	12.00
Do.....	Lining paper, gold vein, lithographed, blue, 20 by 25 inches.	5	12.00
John Campbell & Co., New York, N. Y.	Lining paper, lithographed, No. 1, American made, 24 by 28 inches.	5	7.76
Do.....	Lining paper, lithographed, No. 2, American made, 24 by 28 inches.	5	7.76
Do.....	Lining paper, lithographed, No. 3, American made, 24 by 28 inches.	5	7.76
Do.....	Lining paper, lithographed, No. 4, American made, 24 by 28 inches.	5	9.21
Do.....	Lining paper, lithographed, No. 5, American made, 24 by 28 inches.	5	6.06
Do.....	Lining paper, lithographed, No. 6, American made, 24 by 28 inches.	5	9.70
Do.....	Lining paper, lithographed, No. 7, American made, 24 by 28 inches.	5	11.88
TYPEWRITER PAPER.				
Carter, Rice & Co. (Corporation), Boston, Mass.	Heavy typewriter paper, cream laid, 16 by 26 inches.	22	25	2.64
Keith Paper Co., Turners Falls, Mass.	Thin typewriter paper, cream laid, 16 by 26 inches.	11	25	2.09
American Writing Paper Co., Holyoke, Mass.	Heavy typewriter paper, cream laid, 16 by 21 inches.	22	500	2.55
R. P. Andrews Paper Co., Washington, D. C.	Thin typewriter paper, cream laid, 16 by 21 inches.	8	50	1.68
Do.....	Cream laid, all linen, demy paper, 16 by 21 inches.	18	50	2.15
LETTER, NOTE, AND QUARTO-POST PAPER.				
R. P. Andrews Paper Co., Washington, D. C.	Letter paper, cream laid, 21 by 32 inches.	48	100	4.15
Do.....	Letter paper, white laid, 21 by 32 inches.	48	100	4.15
Dobler & Mudge, Baltimore, Md.	Linen-finish letter paper, 22 by 34 inches.	40	25	6.80
PAPER FOR OVERLAYING.				
Lewis Hopfenmaier, Washington, D. C.	White French folio, 17 by 22 inches.	10	100	.65
WHITE PARAFFIN PAPER.				
R. P. Andrews Paper Co., Washington, D. C.	White paraffin paper, any required weight or size, not exceeding 24 by 38 inches, 32 pounds.	200	1.36
PARCHMENT.				
Cornelius Kahlen, New York N. Y.	Parchment, 15 by 21 inches.....	<i>Sheets.</i> 3,000	<i>Per sheet.</i> .26

No. 14.—*Statement of contracts made for stationery, fuel, forage, ice, and miscellaneous items during the fiscal year ended June 30, 1909.*

Name of contractor.	Description.	Quantity.	Contract price.
STATIONERY—PENCILS.			
American Lead Pencil Co., New York, N. Y.	Pencils, American Lead Pencil Co.'s, round, black, Nos. 1 to 5, gross.	12	\$2.94 per gross.
Do.....	Pencils, American Lead Pencil Co.'s, hexagon, black, Nos. 1 to 5, gross.	12	\$2.94 per gross.
R. R. Andrews Paper Co., Washington, D. C.	Pencils, Dixon's, round, black, Nos. 1 to 5, gross.	12	\$3.25 per gross.
Do.....	Pencils, Dixon's, hexagon, black, Nos. 1 to 5, gross.	12	\$2 per gross.
Do.....	Pencils, Dixon's, round, No. 333....gross..	2	\$1.96 per gross.
Chas. G. Stott & Co., Washington, D. C.	Pencils, E. Faber's, round, black, Nos. 1 to 5, gross.	12	\$2.45 per gross.
Do.....	Pencils, E. Faber's, hexagon, black, Nos. 1 to 5, gross.	12	\$3.43 per gross.
Eagle Pencil Co., New York, N. Y.	Pencils, Eagle, round, black, Nos. 1 to 5, gross.	12	\$2.45 per gross.
Do.....	Pencils, Eagle, hexagon, black, Nos. 1 to 5, gross.	12	\$2.695 per gross.
Chas. G. Stott & Co., Washington, D. C.	Pencils, round, very soft, black lead, for proof readers' use, gross.	60	\$2.65 per gross.
American Lead Pencil Co., New York, N. Y.	Pencils, red, best quality.....gross..	6	\$2.45 per gross.
Do.....	Pencils, blue, best quality.....do...	20	\$2.45 per gross.
Do.....	Pencils, green, best quality.....do...	2	\$2.45 per gross.
Do.....	Pencils, indelible, best quality.....do...	20	\$3.43 per gross.
Do.....	Pencils, lumber, best quality, red or blue, gross.	6	\$3.60 per gross.
PENHOLDERS, ERASERS, ETC.			
Chas. G. Stott & Co., Washington, D. C.	Penholders, small (sample required), gross..	2	\$3.53 per gross.
Do.....	Penholders, medium (sample required), gross.	2	\$3.92 per gross.
Do.....	Penholders, large (sample required), gross..	2	\$4.31 per gross.
Eagle Pencil Co., New York, N. Y.	Penholders, cedar wood with rubber or cork tips (sample required), dozen.	6	\$0.28 per dozen.
Chas. G. Stott & Co., Washington, D. C.	Erasers, rubber, bevel edge, best quality (sample required), gross.	6	\$3.14 per gross.
Do.....	Erasers, rubber, with brush (sample required), gross.	2	\$7.06 per gross.
R. P. Andrews Paper Co., Washington, D. C.	Erasers, rubber, disk (sample required), gross.	2	\$2.94 per gross.
The Smith-Premier Typewriter Co., Washington, D. C.	Erasers, steel, knife blade (sample required), gross.	1	\$51 per gross.
Chas. G. Stott & Co., Washington, D. C.	Ink eraser and paper cleaner (sample required), gross.	1	\$12.96 per gross.
W. L. Swayze, Washington, D. C.	Roundhead paper fasteners, small (sample required), boxes.	24	\$0.046 per box of 100.
Do.....	Roundhead paper fasteners, medium (sample required), boxes.	60	\$0.058 per box of 100.
R. Carter Ballantyne, Washington, D. C.	Roundhead paper fasteners, large (sample required), boxes.	30	\$0.091 per box of 100.
R. P. Andrews Paper Co., Washington, D. C.	Paper clips, brass or steel wire, small (sample required), boxes.	200	\$0.04 per box of 100.
All bids rejected.....	Paper clips, brass or steel wire, medium (sample required), boxes.	60	
R. Carter Ballantyne, Washington, D. C.	Paper clips, brass or steel wire, large (sample required), boxes.	10	\$0.10 per box of 50.
Do.....	Sealing wax, any color, 4 sticks to the pound, pounds.	125	\$0.195 per pound.
R. P. Andrews Paper Co., Washington, D. C.	Hand blotting pads (sample required), dozen.	5	\$2.70 per dozen.
R. Carter Ballantyne, Washington, D. C.	Dennison's linen shipping tags, size and quality 6-L.	20,000	\$2.99 per M.
Do.....	Dennison's linen shipping tags, size and quality 6-C.	20,000	\$2.65 per M.
Do.....	Dennison's linen shipping tags, size and quality 8-C.	10,000	\$3.68 per M.
Do.....	Dennison's manila shipping tags, size and quality 5-E.	10,000	\$0.52 per M.
Do.....	Cut tag strings for above tags (sample required).	25,000	\$0.1475 per M.
INKS.			
W. L. Swayze, Washington, D. C.	Writing fluid, best quality, standard makes, quarts (sample required), dozen.	350	\$4 per dozen.
R. P. Andrews Paper Co., Washington, D. C.	Black writing ink, best quality, quarts (sample required), dozen.	24	\$3 per dozen.
Chas. G. Stott & Co., Washington, D. C.	Ink, red, best quality, pints (sample required), dozen.	72	\$4.50 per dozen.

No. 14.—*Statement of contracts made for stationery, fuel, forage, ice, and miscellaneous items during the fiscal year ended June 30, 1909—Continued.*

Name of contractor.	Description.	Quantity.	Contract price.
TYPEWRITER RIBBONS.			
Remington Typewriter Co., Washington, D. C.	Remington typewriter ribbons, colored or black record, dozen.	12	\$0.33 each.
R. P. Andrews Paper Co., Washington, D. C.	Hammond typewriter ribbons, colored or black record, dozen.	3	\$0.31 each.
John Underwood & Co., New York, N. Y.	Underwood typewriter ribbons, colored or black record, dozen.	6	\$0.325 each.
R. P. Andrews Paper Co., Washington, D. C.	Monarch typewriter ribbons, colored or black record, dozen.	3	\$0.31 each.
Do.....	Polychrome ribbons for any machine (sample required), dozen.	6	\$0.37 each.
E. L. Cottell (Incorporated), New York, N. Y.	Elliott-Fisher record ribbons (sample required), dozen.	12	¢0.22½ each.
RUBBER BANDS.			
Chas. G. Stott & Co., Washington, D. C.	Rubber bands No. 33, ½-inch (sample required), gross.	600	\$0.34 per gross.
R. P. Andrews Paper Co., Washington, D. C.	Rubber bands, assorted sizes, Nos. 30, 31, 32, and 33, ¾-inch, in each gross (sample required), gross.	216	\$0.26 per gross.
Hodgman Rubber Co., New York, N. Y.	Rubber bands, No. 0, ¼-inch (sample required), gross.	12	\$0.30 per gross.
Do.....	Rubber bands, No. 0, ½-inch (sample required), gross.	12	\$0.60 per gross.
Do.....	Rubber bands, No. 000, ¼-inch (sample required), gross.	12	\$0.45 per gross.
Chas. G. Stott & Co., Washington, D. C.	Rubber bands, No. 17 (sample required), gross.	2,400	\$0.13 per gross.
R. P. Andrews Paper Co., Washington, D. C.	Rubber bands, No. 10 (sample required), gross.	288	\$0.06 per gross.
PENS, INKSTANDS, ETC.			
R. P. Clarke Co., Washington, D. C.	Gillott's steel pens, No. 303.....gross..	12	\$0.70 per gross.
Do.....	Spencerian steel pens, Nos. 1, 2, 3, or 24, gross.	100	\$0.65 per gross.
R. Carter Ballantyne, Washington, D. C.	Esterbrook's steel pens, No. 048.....gross..	75	\$0.43 per gross.
Do.....	Esterbrook's steel pens, No. 2.....do....	30	\$0.43 per gross.
Do.....	Esterbrook's steel pens, No. 183.....do....	6	\$0.43 per gross.
Do.....	Esterbrook's steel pens, No. 284.....do....	6	\$0.43 per gross.
Do.....	Esterbrook's steel pens, No. 312.....do....	24	\$0.43 per gross.
R. P. Clarke Co., Washington, D. C.	Lyon's steel pens, No. 5, stub.....do....	25	\$0.89 per gross.
R. Carter Ballantyne, Washington, D. C.	Lyon's steel pens, No. 5, ground point, gross.	25	\$0.75 per gross.
Do.....	Miller Bros.' steel pens, No. 4, stub.....gross..	6	\$0.45 per gross.
R. P. Clarke Co., Washington, D. C.	DeKa engraving pens, No. 3.....do....	12	\$0.54 per gross.
R. P. Andrews Paper Co., Washington, D. C.	Inkstands, 2½-inch, square, with glass tops (sample required), dozen.	5	\$0.65 per dozen.
W. L. Swayze, Washington, D. C.	Inkstands, 2½-inch, round, with ground glass stoppers (sample required), dozen.	5	\$1.44 per dozen.
R. P. Andrews Paper Co., Washington, D. C.	Sponge cups, thick glass, 3 inches in diameter (sample required), dozen.	12	\$0.43 per dozen.
Do.....	Mucilage reservoirs, empty, No. 6 (sample required), dozen.	2	\$0.92 per dozen.
W. L. Swayze, Washington, D. C.	Rulers, best quality, 15-inch, graduated to ⅛ inch, brass edge (sample required), dozen.	3	\$2.95 per dozen.
Do.....	Rulers, best quality, 24-inch, graduated to ⅛ inch, brass edge (sample required), dozen.	2	\$5.10 per dozen.
Do.....	Shears, steel, 8-inch, slim, best quality (sample required), dozen.	2	\$4.25 per dozen.
R. Carter Ballantyne, Washington, D. C.	Shears, steel, 10-inch, best quality (sample required), dozen.	10	\$6.08 per dozen.
Do.....	Shears, banker's steel, 12-inch, slim, best quality (sample required), dozen.	2	\$7.65 per dozen.
The Law Reporter Printing Co., Washington, D. C.	Wastebaskets, straight cylinder, 14 inches high and 14 inches diameter (sample required), dozen.	5	\$5.50 per dozen.
W. L. Swayze, Washington, D. C.	Desk baskets, 10 by 15 inches (sample required), dozen.	5	\$1.60 per dozen.
R. Carter Ballantyne, Washington, D. C.	Bone folders, large (sample required), dozen.	20	\$1.04 per dozen.
Do.....	Bone paper cutters, "Sitka," 9-inch (sample required), dozen.	3	\$2.08 per dozen.

a 5 per cent discount for cash.

No. 14.—*Statement of contracts made for stationery, fuel, forage, ice, and miscellaneous items during the fiscal year ended June 30, 1909—Continued.*

Name of contractor.	Description.	Quantity.	Contract price.
PENS, INKSTANDS, ETC.—continued.			
Fred A. Schmidt, Washington, D. C.	Tracing linen, yard wide (sample required), yards.	96	\$0.26 per yard.
Do.....	Tracing linen, white vellum, yard wide (sample required), yards.	144	\$0.26 per yard.
The Commercial Paste Co., Columbus, Ohio.	Library paste, 8-ounce (sample required), dozen.	12	a \$1.90 per dozen.
Shoemaker & Busch, Philadelphia, Pa.	Liquid glue, in pint cans (sample required), dozen.	1	\$3.49 per dozen.
Do.....	Liquid glue, in gallon cans (sample required), dozen.	4	\$23.24 per dozen.
R. P. Andrews Paper Co., Washington, D. C.	Standard white school crayons.....gross..	36	\$0.08 per gross.
CARBON PAPER (SAMPLE REQUIRED) IN BOXES OF 100 SHEETS.			
Keystone Carbon Paper Manufacturing Co., Franklin, Pa.	Typewriter, semipurple gauze, 9½ by 12 inches, boxes.	200	a \$0.60 per 100 sheets.
Universal Supply Co., New York, N. Y.	Carbon paper, typewriter, black, 8 by 10 inches, boxes.	200	\$0.34 per 100 sheets.
The Buckeye Ribbon and Carbon Co., Cleveland, Ohio.	Carbon paper, typewriter, black 8½ by 13 inches, boxes.	100	a \$0.45 per 100 sheets.
Indeliba Manufacturing Co., Rochester, N. Y.	Carbon paper, pencil, blue, 8 by 9 inches, boxes.	100	a \$0.30 per 100 sheets.
COAL.			
John P. Agnew & Co., Washington, D. C.	White ash anthracite coal, egg size, best quality, not screened, tons.	9,000	\$5.78 per ton of 2,240 pounds.
J. Maury Dove Co., Washington, D. C.	Forge coal (Georges Creek).....tons..	10	\$3.78 per ton of 2,240 pounds.
ICE.			
(Readvertised. See p. 179.)			
No bids received.....	Ice, best quality, natural.....pounds..	250,000	
Do.....	Ice, best quality, artificial.....do....	250,000	
FORAGE.			
(Readvertised. See p. 179.)			
All bids rejected.....	Oats (white, recleaned, and clipped) pounds.	100,000	
Do.....	Bran (wheat)pounds..	5,000	
Do.....	Corn (in the ear)do....	5,000	
Do.....	Hay, best timothy (baled).....do....	100,000	
Do.....	Straw, rye (baled without wood).....do....	50,000	
Do.....	Flaxseed mealdo....	200	
Do.....	Crushed oats and corn (half and half).....do....	12 000	
HARDWARE.			
Rudolph & West Co., Washington, D. C.	Spring dividers, 5-inch (sample required), dozen.	3	\$3.60 per dozen.
John B. Espey, Washington, D. C.	Wing dividers, 10-inch (sample required), dozen.	2	\$2.50 per dozen. ^b
All bids rejected.....	Bookbinder's hammers (sample required), dozen.	3	
James B. Lambie Co., Washington, D. C.	Bookbinder's awls (sample required), dozen.	5	\$2.95 per dozen.
John B. Espey, Washington, D. C.	Shoe knives, No. 3, round point (sample required), dozen.	30	b \$0.72 per dozen.
Do.....	Lance point knives, medium size (sample required), dozen.	6	b \$1.24 per dozen.
Louis Hartig, Washington, D. C.	India oilstones, coarse, 7 by 2 by 1 inch (sample required), dozen.	3	\$5.45 per dozen.
John B. Espey, Washington, D. C.	Sandstones, 8¼ by 1½ by 1½ inches (sample required), pounds.	200	b \$0.049 per pound.
James B. Lambie Co., Washington, D. C.	Scoop shovels, No. 2 or No. 3 (sample required), dozen.	1	\$10.70 per dozen.
WRENCHES.			
Rudolph & West Co., Washington, D. C.	Wrenches (monkey), 6-inch, knife handle (sample required), dozen.	2	\$3.80 per dozen.
Do.....	Wrenches (monkey), 8-inch, knife handle (sample required), dozen.	2	\$4.27 per dozen.

a 2 per cent discount for cash.

b One-half of 1 per cent discount for cash.

No. 14.—*Statement of contracts made for stationery, fuel, forage, ice, and miscellaneous items during the fiscal year ended June 30, 1909—Continued.*

Name of contractor.	Description.	Quantity.	Contract price.
WRENCHES—continued.			
Rudolph & West Co., Washington, D. C.	Wrenches (monkey), 10-inch, knife handle (sample required), dozen.	2	\$5.07 per dozen.
Do.....	Wrenches (monkey), 12-inch, knife handle (sample required), dozen.	1	\$5.80 per dozen.
John B. Espey, Wash- ington, D. C.	Stillson wrenches, 10-inch, with finished wood handles, dozen.	1	a \$6.75 per dozen.
Do.....	Stillson wrenches, 14-inch, with finished wood handles, dozen.	1	a \$9 per dozen.
Do.....	Stillson wrenches, 18-inch, with finished wood handles, dozen.	1	a \$12 per dozen.
Do.....	Buck Brothers' firmer chisels, $\frac{1}{4}$ -inch, with handles, dozen.	6	a \$1.84 per dozen.
Rudolph & West Co., Washington, D. C.	Buck Brothers' firmer chisels, $\frac{3}{8}$ -inch, with handles, dozen.	6	\$1.98 per dozen.
John B. Espey, Wash- ington, D. C.	Buck Brothers' firmer chisels, $\frac{1}{2}$ -inch, with handles, dozen.	6	a \$2.22 per dozen.
HACK-SAW BLADES.			
James B. Lambie Co., Washington, D. C.	Star hack-saw blades, 8-inch.....gross..	3	\$5.60 per gross.
Do.....	Star hack-saw blades, 10-inch.....do....	3	\$6.98 per gross.
Do.....	Star hack-saw blades, 12-inch.....do....	6	\$8.86 per gross.
NAILS.			
John B. Espey, Wash- ington, D. C.	Steel-wire brads, $1\frac{1}{2}$ -inch, No. 16, in 1-pound papers, pounds.	30	a \$0.04 per pound.
Do.....	Steel-wire brads, 1-inch, No. 18, in 1-pound papers, pounds.	5	a \$0.05 per pound.
Do.....	Steel-wire brads, $\frac{3}{4}$ -inch, No. 17, in 1-pound papers, pounds.	25	a \$0.055 per pound.
Rudolph & West Co., Washington, D. C.	Steel-wire brads, $\frac{3}{8}$ -inch, in 1-pound papers, pounds.	10	\$0.0825 per pound.
John B. Espey, Wash- ington, D. C.	Steel-wire brads, $\frac{3}{8}$ -inch, in 1-pound papers, pounds.	10	a \$0.13 per pound.
Do.....	Steel-wire finishing nails, 4d, in 100-pound kegs, pounds.	100	a \$2.99 per keg.
Do.....	Steel-wire finishing nails, 6d, in 100-pound kegs, pounds.	300	a \$2.79 per keg.
Do.....	Steel-wire finishing nails, 8d, in 100-pound kegs, pounds.	300	a \$2.69 per keg.
Do.....	Steel-wire flat-head nails, 6d, in 100-pound kegs, pounds.	300	a \$2.54 per keg.
Do.....	Steel-wire flat-head nails, 8d, in 100-pound kegs, pounds.	1,500	a \$2.44 per keg.
Do.....	Steel-wire flat-head nails, 10d, in 100-pound kegs, pounds.	1,000	a \$2.39 per keg.
Do.....	Steel-wire flat-head nails, 20d, in 100-pound kegs, pounds.	200	a \$2.34 per keg.
Do.....	Steel-wire flat-head nails, 30d, in 100-pound kegs, pounds.	200	a \$2.34 per keg.
Do.....	Steel-wire flat-head nails, 40d, in 100-pound kegs, pounds.	200	a \$2.34 per keg.
Do.....	Steel cut nails, 8d, in 100-pound kegs, pounds	100	a \$2.44 per keg.
James B. Lambie Co., Washington, D. C.	Tinned trunk nails, $\frac{3}{4}$ -inch, in pound pack- ages, pounds.	100	\$0.075 per pound.
Do.....	Tinned trunk nails, 1-inch, in pound pack- ages, pounds.	25	\$0.07 per pound.
FILES.			
John B. Espey, Wash- ington, D. C.	Files, taper saw, 6-inch, extra slim..dozen..	6	a \$0.54 per dozen.
Do.....	Files, taper saw, 3-inch.....do....	3	a \$0.35 per dozen.
Do.....	Files, taper saw, 3-inch, slim.....do....	3	a \$0.35 per dozen.
Do.....	Files, taper saw, 3 $\frac{1}{2}$ -inch.....do....	3	a \$0.35 per dozen.
Do.....	Files, taper saw, 4-inch.....do....	3	a \$0.36 per dozen.
Do.....	Files, taper saw, 4 $\frac{1}{2}$ -inch.....do....	5	a \$0.40 per dozen.
Do.....	Files, taper saw, 4 $\frac{1}{2}$ -inch, slim.....do....	5	a \$0.38 per dozen.
Do.....	Files, taper saw, 5-inch.....do....	3	a \$0.43 per dozen.
Do.....	Files, taper saw, 6-inch.....do....	3	a \$0.49 per dozen.
Do.....	Files, taper saw, 8-inch.....do....	3	a \$0.94 per dozen.
Do.....	Files, warding, 3-inch.....do....	3	a \$0.65 per dozen.
Do.....	Files, warding, 4-inch.....do....	5	a \$0.65 per dozen.
Do.....	Files, warding, 5-inch.....do....	5	a \$0.73 per dozen.
Do.....	Files, warding, 6-inch.....do....	10	a \$0.77 per dozen.
Do.....	Files, warding, 8-inch.....do....	4	a \$1.07 per dozen.

a One-half of 1 per cent discount for cash.

No. 14.—*Statement of contracts made for stationery, fuel, forage, ice, and miscellaneous items during the fiscal year ended June 30, 1909—Continued.*

Name of contractor.	Description.	Quantity.	Contract price.
FILES—continued.			
John B. Espey, Washington, D. C.	Files, smooth, half-round, 6-inch . . . dozen . .	2	a \$1.20 per dozen.
Do.	Files, smooth, half-round, 8-inch . . . do . . .	3	a \$1.44 per dozen.
Do.	Files, smooth, half-round, 10-inch . . . do . . .	3	a \$1.74 per dozen.
Do.	Files, mill saw, 8-inch do . . .	2	a \$0.70 per dozen.
Do.	Files, mill saw, 10-inch do . . .	4	a \$0.92 per dozen.
Do.	Files, mill saw, 12-inch do . . .	1	a \$1.22 per dozen.
Do.	Files, flat bastard, 6-inch do . . .	2	a \$0.70 per dozen.
Do.	Files, flat bastard, 8-inch do . . .	2	a \$0.88 per dozen.
Do.	Files, flat bastard, 10-inch do . . .	6	a \$1.14 per dozen.
Do.	Files, flat bastard, 12-inch do . . .	6	a \$1.59 per dozen.
Do.	Files, flat bastard, 14-inch do . . .	12	a \$2.16 per dozen.
Do.	Files, round bastard, 6-inch do . . .	2	a \$0.57 per dozen.
Do.	Files, round bastard, 8-inch do . . .	2	a \$0.71 per dozen.
Do.	Files, round bastard, 10-inch do . . .	2	a \$0.93 per dozen.
Do.	Files, round bastard, 12-inch do . . .	3	a \$1.22 per dozen.
Do.	Files, half-round bastard, 10-inch do . . .	3	a \$1.52 per dozen.
Do.	Files, half-round, 12-inch, do . . .	3	a \$1.84 per dozen.
SCREWS.			
John B. Espey, Washington, D. C.	Screws, iron, flat head, $\frac{1}{2}$ -inch, No. 5 . . gross . .	15	a \$0.08 per gross.
Do.	Screws, iron, flat head, $\frac{3}{4}$ -inch, No. 5 . . do . . .	20	a \$0.08 per gross.
Do.	Screws, iron, flat head, $\frac{3}{4}$ -inch, No. 8 . . do . . .	15	a \$0.10 per gross.
Rudolph & West Co., Washington, D. C.	Screws, iron, flat head, 1-inch, No. 8 . . do . . .	15	\$0.11 per gross.
John B. Espey, Washington, D. C.	Screws, iron, flat head, $1\frac{1}{4}$ -inch, No. 8 . do . . .	15	a \$0.12 per gross.
Do.	Screws, iron, flat head, $1\frac{3}{4}$ -inch, No. 8 . do . . .	10	a \$0.16 per gross.
Rudolph & West Co., Washington, D. C.	Screws, iron, flat head, 1-inch, No. 10 . do . . .	50	\$0.125 per gross.
Louis Hartig, Washington, D. C.	Screws, iron, flat head, $1\frac{1}{4}$ -inch, No. 10. do . . .	15	\$0.1325 per gross.
John B. Espey, Washington, D. C.	Screws, iron, flat head, $1\frac{1}{2}$ -inch, No. 10. do . . .	30	a \$0.15 per gross.
Do.	Screws, iron, flat head, $1\frac{3}{4}$ -inch, No. 10. do . . .	20	a \$0.17 per gross.
Do.	Screws, iron, flat head, 1-inch, No. 12 . do . . .	50	a \$0.15 per gross.
Do.	Screws, iron, flat head, $1\frac{1}{4}$ -inch, No. 12. do . . .	40	a \$0.16 per gross.
Do.	Screws, iron, flat head, $1\frac{1}{2}$ -inch, No. 12. do . . .	60	a \$0.17 per gross.
Do.	Screws, iron, flat head, $1\frac{3}{4}$ -inch, No. 12. do . . .	15	a \$0.19 per gross.
Do.	Screws, iron, flat head, 2-inch, No. 12 . do . . .	25	a \$0.21 per gross.
Do.	Screws, iron, flat head, $1\frac{1}{2}$ -inch, No. 14. do . . .	10	a \$0.21 per gross.
Do.	Screws, iron, flat head, $1\frac{3}{4}$ -inch, No. 14. do . . .	10	a \$0.23 per gross.
SCREW-DRIVERS.			
Louis Hartig, Washington, D. C.	Screw-drivers, 3-inch (sample required), dozen.	6	\$1 per dozen.
Do.	Screw-drivers, 4-inch (sample required), dozen.	2	\$1.10 per dozen.
Do.	Screw-drivers, 6-inch (sample required), dozen.	2	\$1.30 per dozen.
Do.	Screw-drivers, 8-inch (sample required), dozen.	1	\$1.50 per dozen.
Do.	Screw-drivers, 10-inch (sample required), dozen.	1	\$1.65 per dozen.
SPATULAS.			
James B. Lambie Co., Washington, D. C.	Steel spatulas, 6-inch, riveted wood handles (sample required), dozen.	1	\$2.23 per dozen.
Do.	Steel spatulas, 8-inch, riveted wood handles (sample required), dozen.	1	\$3.90 per dozen.
Do.	Steel spatulas, 10-inch, riveted wood handles (sample required), dozen.	1	\$6.39 per dozen.
John B. Espey, Washington, D. C.	Steel spatulas, concaved back, 10-inch, riveted wood handles (sample required), dozen.	1	a \$15 per dozen.
MISCELLANEOUS HARDWARE.			
Inland Type Foundry, New York, N. Y.	Safety benzine cans, 1-quart (sample required), dozen.	6	\$8.76 per dozen.
James B. Lambie Co., Washington, D. C.	Brass oilers, $\frac{3}{4}$ -pint, 10-inch spout (sample required), dozen.	1	\$7.50 per dozen.
Do.	Brass oilers, 1-gill (sample required), dozen.	2	\$1.22 per dozen.
Do.	Copperized oilers, 4-ounce, 10-inch bent spout (sample required), dozen.	10	\$2.55 per dozen.

a One-half of 1 per cent discount for cash.

No. 14.—*Statement of contracts made for stationery, fuel, forage, ice, and miscellaneous items during the fiscal year ended June 30, 1909—Continued.*

Name of contractor.	Description.	Quantity.	Contract price.
MISCELLANEOUS HARDWARE—continued.			
All bids rejected.....	Brass spouts, 18 inches long, for $\frac{1}{2}$ -pint brass oilers (sample required), dozen.	2	
James B. Lambie Co., Washington, D. C.	Spouts, 3-inch, for No. 21 oilers.....dozen..	1	\$0.48 per dozen.
Do.....	Spouts, 6-inch, for No. 4 Paragon.....do....	1	\$0.95 per dozen.
Do.....	Spouts, 10-inch, for No. 4 Paragon.....do....	3	\$1.40 per dozen.
Rudolph & West Co., Washington, D. C.	Spouts, 10-inch, for No. 14, bent steel..do....	3	\$1.24 per dozen.
James B. Lambie Co., Washington, D. C.	Galvanized-iron oil cans, 1-gallon (sample required), dozen.	1	\$1.97 per dozen.
Do.....	Galvanized-iron oil cans, 2-gallon (sample required), dozen.	1	\$3.65 per dozen.
C. A. Muddiman & Co., Washington, D. C.	Galvanized-iron oil cans, 5-gallon (sample required), dozen.	2	\$5.25 per dozen.
James B. Lambie Co., Washington, D. C.	Brass screw rings, $\frac{3}{8}$ -inch (sample required), gross.	50	\$0.52 per gross.
Do.....	Upholsterer's tacks, 2-ounce (sample required), dozen papers.	25	\$0.014 per paper.
Rudolph & West Co., Washington, D. C.	Hanks No. 5 sash cord, best quality (sample required), dozen papers.	1	\$5.04 per paper.
Do.....	Hanks No. 8 sash cord, best quality (sample required), dozen papers.	1	\$6.79 per paper.
H. P. & H. F. Wilson, New York, N. Y.	Steel-wire bale ties, No. 15, 10 feet long when looped at one end (bundles to contain 250 ties each), bundles.	100	<i>a</i> \$1.4175 per bundle.
John B. Espey, Washing- ton, D. C.	Sheet zinc, No. 9, 4 by 7 feet, pounds.....	1,000	<i>b</i> \$0.08 per pound.
C. A. Schneider's Sons, Washington, D. C.	Cast-iron truck wheels, 10 inches diameter, as per pattern furnished; estimated weight 37 pounds each, pounds.	100	<i>a</i> \$0.03 per pound.
T. J. Menten, New York, N. Y.	Brass castings, as may be required, as per patterns furnished from time to time, pounds.	1,000	<i>a</i> \$0.25 per pound.
C. A. Schneider's Sons, Washington, D. C.	Iron castings, as may be required, as per patterns furnished from time to time, pounds.	1,000	<i>a</i> \$0.04 per pound.
PLUMBING AND GAS-FITTING SUPPLIES.			
Cuyler & Mohler, Balti- more, Md.	Black pipe, 2 $\frac{1}{2}$ -inch.....feet..	100	<i>a</i> \$0.165 per foot.
Do.....	Black pipe, 3-inch.....do....	300	<i>a</i> \$0.216 per foot.
Do.....	Black pipe, 2-inch.....do....	300	<i>a</i> \$0.103 per foot.
Do.....	Black pipe, 1 $\frac{1}{2}$ -inch.....do....	400	<i>a</i> \$0.0775 per foot.
Do.....	Black pipe, 1 $\frac{1}{4}$ -inch.....do....	400	<i>a</i> \$0.065 per foot.
Do.....	Black pipe, 1-inch.....do....	600	<i>a</i> \$0.0475 per foot.
Do.....	Black pipe, $\frac{3}{4}$ -inch.....do....	600	<i>a</i> \$0.033 per foot.
Do.....	Black pipe, $\frac{1}{2}$ -inch.....do....	600	<i>a</i> \$0.0275 per foot.
John Simmons Co., New York, N. Y.	Black steam elbows, 2-inch.....dozen..	5	<i>a</i> \$0.86 per dozen.
Do.....	Black steam elbows, 1 $\frac{1}{2}$ -inch.....do....	10	<i>a</i> \$0.62 per dozen.
Do.....	Black steam elbows, 1 $\frac{1}{4}$ -inch.....do....	5	<i>a</i> \$0.49 per dozen.
Do.....	Black steam elbows, 1-inch.....do....	5	<i>a</i> \$0.33 per dozen.
Do.....	Black steam elbows, $\frac{3}{4}$ -inch.....do....	5	<i>a</i> \$0.25 per dozen.
Do.....	Black steam elbows, $\frac{1}{2}$ -inch.....do....	10	<i>a</i> \$0.185 per dozen.
Do.....	Black steam tees, 2-inch.....do....	2	<i>a</i> \$1.26 per dozen.
Do.....	Black steam tees, 1 $\frac{1}{2}$ -inch.....do....	4	<i>a</i> \$0.89 per dozen.
Do.....	Black steam tees, 1 $\frac{1}{4}$ -inch.....do....	3	<i>a</i> \$0.71 per dozen.
Do.....	Black steam tees, 1-inch.....do....	3	<i>a</i> \$0.46 per dozen.
Do.....	Black steam tees, $\frac{3}{4}$ -inch.....do....	3	<i>a</i> \$0.37 per dozen.
Do.....	Black steam tees, $\frac{1}{2}$ -inch.....do....	3	<i>a</i> \$0.28 per dozen.
Cuyler & Mohler, Balti- more, Md.	Jenkins Brothers' $\frac{3}{8}$ -inch globe valves, brass, dozen.	2	<i>a</i> \$5.85 per dozen.
Do.....	Jenkins Brothers' $\frac{1}{2}$ -inch globe valves, brass, dozen.	2	<i>a</i> \$7.39 per dozen.
Do.....	Jenkins Brothers' $\frac{3}{4}$ -inch globe valves, brass, dozen.	3	<i>a</i> \$10.29 per dozen.
Do.....	Jenkins Brothers' 1-inch globe valves, brass, dozen.	2	<i>a</i> \$13.10 per dozen.
Do.....	Jenkins Brothers' 1 $\frac{1}{4}$ -inch globe valves, brass, dozen.	2	<i>a</i> \$18.72 per dozen.
Do.....	Jenkins Brothers' 1 $\frac{1}{2}$ -inch globe valves, brass, dozen.	2	<i>a</i> \$25.74 per dozen.
Do.....	Jenkins Brothers' 2-inch globe valves, brass, dozen.	2	<i>a</i> \$40.95 per dozen.

a 2 per cent discount for cash.*b* One-half of 1 per cent discount for cash.

No. 14.—*Statement of contracts made for stationery, fuel, forage, ice, and miscellaneous items during the fiscal year ended June 30, 1909—Continued.*

Name of contractor.	Description.	Quantity.	Contract price.
ELECTRIC SUPPLIES (SAMPLE REQUIRED).			
Columbia Incandescent Lamp Co., St. Louis, Mo.	Incandescent lamps, 16-candle power, 120 volts, 50 watts, Edison base.	5,000	\$0.165 each.
Do.....	Incandescent lamps, 25-candle power, 120 volts, 78 watts, Edison base.	2,000	\$0.165 each.
Do.....	Incandescent lamps, 32-candle power, 120 volts, 100 watts, Edison base.	500	\$0.2475 each.
National Electrical Supply Co., Washington, D. C.	Incandescent arc-light carbons, 12 inches by $\frac{1}{2}$ inch.	1,000	\$0.028 each.
International E. & E. Co., New York, N. Y.	Grimshaw tape, black, $\frac{3}{4}$ inch wide, pounds..	100	^a \$0.60 per pound.
Do.....	Lamp cord, No. 18 B. & S. gauge, to have a seamless rubber insulation and an outer covering of cotton, yards.	3,000	^a \$0.033 per yard.
Hudson Electrical Supply Co., New York, N. Y.	Rubber wire, No. 12, B. & S. gauge...feet..	10,000	^b \$2.56 per 100 feet.
Do.....	Rubber wire, No. 10, B. & S. gauge...do....	3,000	^b \$3.31 per 100 feet.
Do.....	Rubber wire, No. 8, B. & S. gauge...do....	1,000	^b \$5.20 per 100 feet.
Do.....	Rubber wire, No. 6, B. & S. gauge...do....	5,000	^c \$7 per 100 feet.
LUMBER (BEST QUALITY).			
W. T. Galliher & Bro., Inc., Washington, D. C.	Virginia-pine culls, 1 inch thick, 12 inches wide, and 16 feet long, dressed one side, feet B. M.	25,000	\$22.40 per M feet.
Do.....	Virginia-pine culls, rough, 1 inch thick, 12 inches wide, all lengths from 12 to 16 feet, feet B. M.	5,000	\$22.40 per M feet.
Wm. A. H. Church, Washington, D. C.	White-pine shelving, best quality, free from shakes, 1 inch thick, 12 inches wide, 16 feet long, dressed, feet B. M.	6,000	^a \$43 per M feet.
Do.....	White-pine selects, kiln-dried, 1 inch thick, all widths, 12 to 16 feet long, dressed, feet B. M.	5,000	^a \$82.50 per M feet.
Do.....	White-pine selects, kiln-dried, $1\frac{1}{2}$ inches thick, all widths, 12 to 16 feet long, dressed, feet B. M.	5,000	^a \$82.50 per M feet.
Do.....	White-pine selects, kiln-dried, 2 inches thick, all widths, 12 to 16 feet long, dressed, feet B. M.	5,000	^a \$82.50 per M feet.
W. T. Galliher & Bro., Inc., Washington, D. C.	Georgia-pine flooring, No. 1, $1\frac{1}{2}$ inches thick, 12 to 18 feet long, edge grain, feet B. M.	5,000	\$52.50 per M feet.
Martin Wiegand, Washington, D. C.	Cabinet oak, kiln-dried, 1 inch thick, various lengths, dressed, feet B. M.	5,000	\$55.50 per M feet.
Do.....	Cabinet oak, kiln-dried, $1\frac{1}{2}$ inches thick, 16 feet long, dressed, feet B. M.	5,000	\$60 per M feet.
Do.....	Cabinet oak, kiln-dried, 2 inches thick, various lengths, dressed, feet B. M.	2,000	\$60 per M feet.
Thos. W. Smith, Washington, D. C.	Cabinet oak, kiln-dried, 4 by 4 inches, 12 to 16 feet long, feet B. M.	500	\$45 per M feet.
Martin Wiegand, Washington, D. C.	Tennessee poplar, kiln-dried, various lengths, dressed to $\frac{1}{2}$ inch, feet B. M.	5,000	\$55 per M feet.
Wm. A. H. Church, Washington, D. C.	Tennessee poplar, 4 by 4 inches, various lengths, feet B. M.	1,000	^a \$60 per M feet.
Geo. P. Clarke Co., Windsor Locks, Conn.	Cherry, various lengths, dressed to $\frac{5}{8}$ inch, feet B. M.	1,000	^c \$70 per M feet.
W. T. Galliher & Bro., Inc., Washington, D. C.	Virginia pine, 3 by 4 inches, 12 to 24 feet long, rough, feet B. M.	1,000	\$17.40 per M feet.
Wm. A. H. Church, Washington, D. C.	Georgia pine, 2 $\frac{1}{2}$ by 3 inches, various lengths, dressed, feet B. M.	1,000	^a \$40 per M feet.
Thos. W. Smith, Washington, D. C.	Georgia pine, 4 by 6 inches, 12 to 30 feet long, dressed four sides, feet B. M.	1,000	\$35 per M feet.
W. T. Galliher & Bro., Inc., Washington, D. C.	Maple, 2 inches thick, all widths, 12 to 16 feet long, rough, feet B. M.	5,000	\$44 per M feet.
DRY GOODS, ETC.			
Edwin H. Taggart, Philadelphia, Pa.	Towels, hand, good quality linen huck, 20 by 40 inches (sample required), dozen.	10	^d \$2.17 per dozen.
No bids received.....	Towels, hand, good quality linen huck, 20 by 40 inches, with words "Government Printing Office" woven in blue letters about 2 inches high through center lengthwise (sample of quality required), dozen.	10	

^a 2 per cent discount for cash.

^b $2\frac{1}{2}$ per cent discount for cash.

^c 10 per cent discount for cash.

^d 1 per cent discount for cash.

No. 14.—*Statement of contracts made for stationery, fuel, forage, ice, and miscellaneous items during the fiscal year ended June 30, 1909—Continued.*

Name of contractor.	Description.	Quantity.	Contract price.
DRY GOODS, ETC.—continued.			
Siegel-Cooper Co., New York, N. Y.	Towels, hand, good quality linen huck, 14 by 20 inches, dozen.	100	\$0.855 per dozen.
Edwin H. Taggart, Philadelphia, Pa.	Towels, hand, good quality linen huck, 14 by 20 inches, with words "Government Printing Office" woven in blue letters about 1 inch high through center lengthwise (sample of quality required), dozen.	100	^a \$1.04 per dozen.
Lansburgh & Bro., Washington, D. C.	Crash for toweling, 18 inches wide (sample required), yards.	5,000	^b \$0.135 per yard.
H. T. Patterson, Philadelphia, Pa.	Crash for toweling, 18 inches wide, with words "Government Printing Office" woven in red letters about 2 inches high lengthwise through center at a distance of about 10 inches apart (sample of quality required), yards.	5,000	\$0.13 per yard.
Edwin H. Taggart, Philadelphia, Pa.	Bleached cotton, yard wide (sample required), yards.	60,000	^a \$0.0983 per yard.
Do.....	Bleached cotton, 42 inches wide (sample required), yards.	3,000	^a \$0.1251 per yard.
Do.....	Bleached cotton, 6-4 wide (sample required), yards.	3,000	^a \$0.1742 per yard.
Ellis A. Gimbel, Philadelphia, Pa.	Bleached cotton, 9-4 wide (sample required), yards.	12,000	\$0.216 per yard.
Do.....	Bleached cotton, 10-4 wide (sample required), yards.	1,200	\$0.2334 per yard.
R. P. Clarke Co., Washington, D. C.	Unbleached cotton, yard wide (sample required), yards.	50,000	\$0.036 per yard.
Edwin H. Taggart, Philadelphia, Pa.	Unbleached cotton, 6-4 wide (sample required), yards.	3,000	^a \$0.1519 per yard.
Ellis A. Gimbel, Philadelphia, Pa.	Unbleached canton flannel, 32 inches wide (sample required), yards.	200	\$0.105 per yard.
R. P. Clarke Co., Washington, D. C.	Cotton, yard wide, best quality, turkey red, fast color (sample required), yards.	5,000	\$0.084 per yard.
Lansburgh & Bro., Washington, D. C.	Cotton, yard wide, best quality, green, fast color (sample required), yards.	5,000	^b \$0.115 per yard.
Ellis A. Gimbel, Philadelphia, Pa.	Blue denim, yard wide (sample required), yards.	500	\$0.09 per yard.
Lansburgh & Bro., Washington, D. C.	Paper cambric, white, in rolls (sample required), yards.	1,000	^b \$0.075 per yard.
Siegel-Cooper Co., New York, N. Y.	Cambric, white, 24 inches wide (sample furnished), yards.	1,000	\$0.047 per yard.
Edwin H. Taggart, Philadelphia, Pa.	Silicia, brown, 36 inches wide (sample furnished), yards.	1,500	^a \$0.0739 per yard.
R. P. Clarke Co., Washington, D. C.	Alpaca braid, $\frac{3}{8}$ -inch, in 24-yard pieces (sample required), yards.	8,000	\$0.013 per yard.
Lansburgh & Bro., Washington, D. C.	English twilled tape, $\frac{3}{8}$ -inch wide, in rolls of 10 yards each (sample furnished), yards.	500	^b \$0.00625 per yard.
Z. D. Gilman, Washington, D. C.	Jeweler's cotton, white (sample required), pounds.	75	^a \$0.24 per pound.
Edwin H. Taggart, Philadelphia, Pa.	Army blankets, 64 by 84 inches, weighing about 5 pounds (sample required).	60	^a \$3.09 each.
Lansburgh & Bro., Washington, D. C.	Black mohair tubular shoe laces, 36 inches long, with tin tag ends (sample required), gross.	100	^b \$0.78 per gross.
Do.....	Black mohair tubular shoe laces, 36 inches long, with spiral wire tag ends (sample required), gross.	2	^b \$1.15 per gross.
Do.....	Solid round black cotton shoe laces, 36 inches long, with tin tag ends (sample required), gross.	1	^b \$0.45 per gross.
ROPE, TWINE, CORD, ETC.			
Shoemaker & Busch, Philadelphia, Pa.	Rope for pressing machines, $\frac{1}{16}$ -inch (sample required), pounds.	3,000	\$0.087 per pound.
J. P. Nawrath, New York, N. Y.	Rope for pressing machines, $\frac{3}{8}$ -inch (sample required), pounds.	1,000	\$0.06375 per pound.
Do.....	Cotton wrapping cord (sample required), pounds.	300	\$0.175 per pound.
Do.....	Cord, cotton, 4-ply (page cord), in balls (sample required), pounds.	1,500	\$0.2325 per pound.
Do.....	Jute, 6-ply, heavy (sample required), pounds.	2,000	\$0.063 per pound.
Wm. G. Stevenson, Philadelphia, Pa.	Jute, 6-ply, medium (sample required), pounds.	2,000	^a \$0.0775 per pound.
R. P. Clarke Co., Washington, D. C.	Jute, 6-ply, light (sample required), pounds.	6,000	\$0.096 per pound.

^a 1 per cent discount for cash.^b 2 per cent discount for cash.

No. 14.—*Statement of contracts made for stationery, fuel, forage, ice, and miscellaneous items during the fiscal year ended June 30, 1909—Continued.*

Name of contractor.	Description.	Quantity.	Contract price.
ROPE, TWINE, CORD, ETC.—continued.			
Old Dominion Paper Co., Norfolk, Va.	Jute, 8-ply, heavy (sample required), pounds.	20,000	\$0.062 per pound.
Do.....	Jute, 8-ply, medium (sample required), pounds.	5,000	\$0.065 per pound.
Do.....	Jute, 8-ply, light (sample required), pounds.	5,000	\$0.067 per pound.
J. P. Nawrath, New York, N. Y.	Wrapping twine, strong and soft, 3, 4, and 5 ply (sample required), pounds.	2,000	\$0.107 per pound.
SPONGES.			
Z. D. Gilman, Washington, D. C.	Florida sponge, medium, 2 to 4 to the pound (sample required), pounds.	100	^a \$2.80 per pound.
Robert H. Van Schaack, Chicago, Ill.	Florida sponge, small, 8 to 16 to the pound (sample required), pounds.	10	^b \$3.45 per pound.
Do.....	Soft sponge, bleached, small, to be free from sand and moisture (sample required), pounds.	25	^b \$6 per pound.
Shoemaker & Busch, Philadelphia, Pa.	Soft sponge, unbleached, small, to be free from sand and moisture (sample required), pounds.	10	\$2.48 per pound.
Robert H. Van Schaack, Chicago, Ill.	Sponges, for sponge cups (sample required), pounds.	15	^b \$2.12 per pound.
PAINTS, OILS, CHEMICALS, ETC.			
All bids rejected.....	Cylinder oil, in barrels (1 gallon sample required), gallons.	2,500	
Do.....	Engine oil, in barrels (1 gallon sample required), gallons.	2,500	
Baltimore Oil Co., Baltimore, Md.	Lard oil, in barrels, best quality (small sample required), gallons.	150	^a \$0.78 per gallon.
Standard Oil Co., Baltimore, Md.	Gasoline, 74°, best quality, deodorized, gallons.	14,000	\$0.1095 per gallon.
Delete Chemical Co., New York, N. Y.	Tarcolin.....gallons..	1,500	^a \$0.25 per gallon.
Shoemaker & Busch, Philadelphia, Pa.	Alcohol, grain, 94 per cent (to be furnished in lots of not less than 1 barrel). Barrels will be returned at the expense of the contractor, gallons.	200	\$2.66 per gallon.
Do.....	Best refined wood alcohol, 95 per cent, gallons.	50	\$0.399 per gallon.
Chas. Becker & Co., Washington, D. C.	Pure linseed oil, raw (sample required), gallons.	100	^a \$0.42 per gallon.
Do.....	Pure linseed oil, boiled (sample required), gallons.	15	^a \$0.44 per gallon.
Hugh Reilly, Washington, D. C.	White lead, pure (bidders must state brand of lead they propose to furnish), pounds.	3,000	\$0.0631 per pound.
Geo. F. Muth & Co., Washington, D. C.	Pure putty, in 100-pound cans (sample required), pounds.	500	\$0.0175 per pound.
Shoemaker & Busch, Philadelphia, Pa.	Turpentine (must be free from adulteration, sample required), gallons.	300	\$0.59 per gallon.
Do.....	Crude turpentine (sample required), pounds.	1,000	\$0.034 per pound.
T. Edward Clark, Washington, D. C.	Pitch (coal tar), in barrels.....pounds..	6,000	\$0.0125 per pound.
Jas. H. Rhodes & Co., Chicago, Ill.	Potash, first sorts (sample required), pounds.	4,000	^c \$0.0625 per pound.
Shoemaker & Busch, Philadelphia, Pa.	Pearlash (sample required).....pounds..	50	\$0.074 per pound.
E. J. Murphy Co., Inc., Washington, D. C.	Axle grease (sample required).....do....	50	^d \$0.0675 per pound.
All bids rejected.....	Axle grease, graphite (sample required), pounds.	50	
John B. Espey, Washington, D. C.	Albany lubricating compound No. 2, or other equally good (bidders must state brand of compound they propose to furnish), pounds.	300	^d \$0.125 per pound.
Do.....	Albany lubricating compound, No. 3, pounds.	100	^d \$0.125 per pound.
Wm. J. Faul Co., New York, N. Y.	Faul's lubricating compound.....pounds..	25	\$0.20 per pound.
Union Petroleum Co., Philadelphia, Pa.	Petroleum jelly, in 5-pound cans (sample required), pounds.	100	\$0.08 per pound.
Geo. F. Muth & Co., Washington, D. C.	Cooper's No. 1 cabinet glue.....pounds..	250	\$0.14 per pound.
Do.....	Hard-oil finish, light, in 1-gallon cans (sample required), gallons.	50	\$1.04 per gallon.

^a 1 per cent discount for cash.^b 3 per cent discount for cash.^c 2 per cent discount for cash.^d One-half of 1 per cent discount for cash.

No. 14.—*Statement of contracts made for stationery, fuel, forage, ice, and miscellaneous items during the fiscal year ended June 30, 1909—Continued.*

Name of contractor.	Description.	Quantity.	Contract price.
PAINTS, OILS, CHEMICALS, ETC.—continued.			
E. J. Murphy Co., Inc., Washington, D. C.	French zinc in oil, in 25-pound cans (bidders must state brand they propose to furnish), pounds.	300	a \$0.0725 per pound.
Shoemaker & Busch, Philadelphia, Pa.	Nitrate of silver.....pounds..	10	\$5.88 per pound.
James B. Lambie Co., Washington, D. C.	Wax tapers, in 4-ounce boxes.....boxes..	72	\$0.37 per dozen boxes.
J. C. Ergood & Co., Washington, D. C.	Stearin candles, 6 to the pound.....pounds..	80	\$0.14 per pound.
Hugh Reilly, Washing- ton, D. C.	Steel wool, Buhne's, No. 1, in pound pack- ages, pounds.	25	\$0.30 per pound.
Rudolph & West Co., Washington, D. C.	Solarine, in ½-gallon cans.....gross..	3	\$74.70 per gross.
GLASS.			
E. J. Murphy Co., Inc., Washington, D. C.	No. 1 glass, single thick, 12 by 15 inches, 50 square feet in box, boxes.	1	a \$1.74 per box.
Do.....	No. 1 glass, single thick, 12 by 20 inches, 50 square feet in box, boxes.	2	a \$1.74 per box.
Do.....	No. 1 glass, double thick, 27 by 51 inches, 50 square feet in box, boxes.	2	a \$3.60 per box.
Do.....	Glass, double thick, 36 by 48 inches, 60 square feet in box, boxes.	5	a \$4.50 per box.
Do.....	Glass, double thick, 51 by 56 inches, 100 square feet in box, boxes.	2	a \$12.98 per box.
BRUSHES.			
Chas. Becker & Co., Washington, D. C.	Glue brushes, 1½-inch, copper-bound (sam- ple required), dozen.	6	b \$3.67 per dozen.
Geo. F. Muth & Co., Washington, D. C.	Glue brushes, 2-inch, copper-bound (sample required), dozen.	10	\$6.65 per dozen.
Do.....	Glue brushes, 2½-inch, copper-bound (sam- ple required), dozen.	10	\$14.40 per dozen.
Do.....	Glue brushes, 3-inch, copper-bound (sample required), dozen.	3	\$24.75 per dozen.
Do.....	Pick brushes, all bristle, wire-bound (sample required), dozen.	25	\$7.10 per dozen.
Do.....	Lye brushes (sample required), dozen.	10	\$3.95 per dozen.
Do.....	Brushes, all bristle, Clinton No. 3, or other equally good (sample required), dozen.	10	\$10.90 per dozen.
Shoemaker & Busch, Philadelphia, Pa.	Fitches, ¾-inch (sample required), dozen....	15	\$0.535 per dozen.
Do.....	Sash tools, No. 8 (sample required)...do....	15	\$2.14 per dozen.
Do.....	Dust brushes, round end, all bristle (sample required), dozen.	10	\$4.40 per dozen.
Do.....	Turkey-feather dusters, 14-inch (sample re- quired), dozen.	6	\$3.16 per dozen.
Chas. Becker & Co., Washington, D. C.	XX King wall brushes, "Whiting," No. 3, dozen.	6	b \$10 per dozen.
Do.....	XX King wall brushes, "Whiting," No. 5, dozen.	3	b \$15 per dozen.
Geo. F. Muth & Co., Washington, D. C.	Goat-hair brushes, Clinton special 22, dozen.	3	\$8.25 per dozen.
Shoemaker & Busch, Philadelphia, Pa.	Machinist's stiff bristle dust brushes, straight end (sample required), dozen.	1	\$5.70 per dozen.
James B. Lambie Co., Washington, D. C.	18-inch floor sweeps, with handles (sample required), dozen.	10	\$13.80 per dozen.
E. J. Murphy Co., Inc., Washington, D. C.	18-inch floor sweeps, fiber center, with han- dles (sample required), dozen.	2	a \$7.25 per dozen.
All bids rejected.....	Fiber scrubbing brushes, with handles (sam- ple required), dozen.	6	
Hugh Reilly, Washing- ton, D. C.	Fiber scrubbing brushes, without handles (sample required), dozen.	6	\$1 per dozen.
BEST OAK-TANNED LEATHER OR WOVEN BELTING.—(SAMPLE REQUIRED).			
Page Belting Co., Con- cord, N. H.	Belting, 1-inch.....feet..	200	c \$0.048 per foot.
Do.....	Belting, 1½-inch.....do....	100	c \$0.06 per foot.
Do.....	Belting, 1½-inch.....do....	300	c \$0.072 per foot.
Do.....	Belting, 2-inch, extra heavy.....do....	400	c \$0.096 per foot.
Do.....	Belting, 2½-inch, extra heavy.....do....	400	c \$0.12 per foot.
Do.....	Belting, 3-inch, extra heavy.....do....	300	c \$0.144 per foot.
Do.....	Belting, 3-inch, double, extra heavy.....do....	100	c \$0.288 per foot.
Do.....	Belting, 3½-inch, extra heavy.....do....	200	c \$0.168 per foot.
Do.....	Belting, 3½-inch, double, extra heavy.....do....	100	c \$0.336 per foot.
Do.....	Belting, 4-inch, extra heavy.....do....	100	c \$0.192 per foot.
Do.....	Belting, 4-inch, double, extra heavy.....do....	100	c \$0.384 per foot.

a One-half of 1 per cent discount for cash. b 1 per cent discount for cash. c 2 per cent discount for cash.

No. 14.—*Statement of contracts made for stationery, fuel, forage, ice, and miscellaneous items during the fiscal year ended June 30, 1909*—Continued.

Name of contractor.	Description.	Quantity.	Contract price.
	CUT LACING LEATHER (SAMPLE REQUIRED).		
Page Belting Co., Concord, N. H.	Rawhide cut laces, $\frac{1}{4}$ -inch.....feet..	2,000	<i>a</i> \$0.45 per 100 feet.
Do.....	Rawhide cut laces, $\frac{3}{8}$ -inch.....do....	2,000	<i>a</i> \$0.63 per 100 feet.
Do.....	Rawhide cut laces, $\frac{1}{2}$ -inch.....do....	500	<i>a</i> \$0.81 per 100 feet.
	MISCELLANEOUS.		
The Hamilton Manufacturing Co., Two Rivers, Wis.	Boxwood quoins, assorted, in boxes 100 quoins each, boxes.	100	<i>a</i> \$0.20 per box.
Keystone Type Foundry, Philadelphia, Pa.	Hempel's improved patent quoins, No. 1, dozen pairs.	500	<i>a</i> \$1.25 per dozen pairs.
Do.....	Hempel's improved patent quoins No. 2, dozen pairs.	100	<i>a</i> \$1.50 per dozen pairs.
Do.....	Hempel's improved patent quoin keys, No. 1, dozen.	25	<i>a</i> \$3 per dozen.
Do.....	Hempel's improved patent quoin keys, No. 2, dozen.	5	<i>a</i> \$3 per dozen.
Do.....	Magill's spring tongue gauge pins, adjustable, dozen.	20	<i>a</i> \$1.058 per dozen.
All bids rejected.....	Gauge pins, adjustable, any make (sample required), dozen.	20	
Morgans & Wilcox Manufacturing Co., Middletown, N. Y.	Cylinder press locks, 3 inches when shut, opening to 5 inches (sample required).	12	\$1.96 each.
Do.....	Cylinder press locks, 5 inches when shut, opening to 8 inches (sample required).	12	\$1.96 each.
Do.....	Cylinder press locks, 8 inches when shut, opening to 14 inches (sample required).	12	\$2.45 each.
Do.....	Cylinder press locks, 14 inches when shut, opening to 26 inches (sample required).	12	\$2.94 each.
The Hamilton Manufacturing Co., Two Rivers, Wis.	Printer's wooden planers (sample required), dozen.	10	<i>b</i> \$1.50 per dozen.
Do.....	Lignum-vitæ mallets—diameter of center, $2\frac{3}{4}$ inches; ends $2\frac{1}{2}$ inches; length $5\frac{1}{2}$ inches; round handles (sample required), dozen.	10	<i>b</i> \$3 per dozen.
Do.....	Map sticks, pine, free from knots, unpainted, $25\frac{1}{4}$ inches long, $\frac{3}{8}$ inch wide, each pair composed of 1 half-round piece and 1 "O. G." molding piece (sample furnished), pairs.	5,000	<i>b</i> \$0.01 $\frac{2}{3}$ per pair.
R. P. Andrews Paper Co., Washington, D. C.	Blue and white bonnet board, $17\frac{3}{4}$ by $23\frac{1}{4}$ inches, trimmed (whole sheet as sample required), sheets.	15,000	<i>b</i> \$0.020 per 100 sheets.
R. Carter Ballantyne, Washington, D. C.	Toilet paper, $4\frac{1}{2}$ inches wide, perforated ($\frac{5}{8}$ to 6 inches between perforations), 1,000 sheets to the roll (sample required), rolls.	5,000	\$0.0425 per roll.
R. P. Clarke Co., Washington, D. C.	Pins, medium size, best quality, (sample required), dozen papers.	100	\$0.57 per dozen papers.
James B. Lambie Co., Washington, D. C.	Emery cloth (any number that may be required), Baeder, Adamson & Co.'s or equally good (sample required), quires.	100	\$0.55 per quire.
Shoemaker & Busch, Philadelphia, Pa.	No. 00 sandpaper, any make (sample required), quires.	4	\$1.74 per ream.
Do.....	No. 0 sandpaper, any make (sample required), quires.	4	\$1.74 per ream.
Do.....	No. 1 sandpaper, any make (sample required), quires.	4	\$1.96 per ream.
Do.....	No. $1\frac{1}{2}$ sandpaper, any make (sample required), quires.	4	\$1.96 per ream.
Do.....	No. 2 sandpaper, any make (sample required), quires.	4	\$1.96 per ream.
Z. D. Gilman, Washington, D. C.	Whisk brooms (sample required)....dozen..	6	<i>b</i> \$1.93 per dozen.
Louis Hartig, Washington, D. C.	Brooms, fresh green stock, soft-wood handles, No. 7, wire-bound and 4 strings (sample required), dozen.	30	\$4.15 per dozen.
J. C. Ergood & Co., Washington, D. C.	Brooms, fresh green stock, soft-wood handles, No. 8, wire-bound and 4 strings (sample required), dozen.	30	\$3.75 per dozen.
Woodward & Lothrop, Washington, D. C.	Dustpans, steel edge, hooded (sample required), dozen.	6	\$1.48 per dozen.
J. C. Ergood & Co., Washington, D. C.	12-pound cotton mops (sample required), dozen.	60	\$1.50 per dozen.
James B. Lambie Co., Washington, D. C.	Mop heads, with handles, light weight (sample required), gross.	1	\$19.60 per gross.

a 2 per cent discount for cash.

b 1 per cent discount for cash.

No. 14.—*Statement of contracts made for stationery, fuel, forage, ice, and miscellaneous items during the fiscal year ended June 30, 1909—Continued.*

Name of contractor.	Description.	Quantity.	Contract price.
MISCELLANEOUS—continued.			
Shoemaker & Busch, Philadelphia, Pa.	Mop heads, with handles, medium weight (sample required), gross.	1	\$42.40 per gross.
R. P. Clarke, Co., Washington, D. C.	Soap, first-class laundry, dry and well seasoned, in bars (sample required), pounds.	20,000	\$0.04625 per pound.
Old Dominion Paper Co., Norfolk, Va.	Tar soap, 5-ounce, 100 cakes to the box, boxes.	50	\$2.69 per box.
Shoemaker & Busch, Philadelphia, Pa.	Ivory soap, or other brand equally as good, large size, 100 cakes to the box (sample required), boxes.	35	\$7 per box.
Do.....	Pure white castile soap, in bars, "Conti" (sample required), pounds.	50	\$0.1175 per pound.
Z. D. Gilman, Washington, D. C.	Soap, toilet (sample required).....gross..	5	a \$5.32 per gross.
Shoemaker & Busch, Philadelphia, Pa.	Soapine, No. 3, 100 packages to the box, boxes.	40	\$3.87 per box.
Finola Manufacturing Co., Baltimore, Md.	Finola polish, in barrels.....pounds..	5,000	\$0.03 per pound.
India Alkali Works, Boston, Mass.	Cleaning polish, in barrels.....do....	5,000	b \$0.02875 per pound.
George F. Muth & Co., Washington, D. C.	Old English floor wax finish.....do....	300	\$0.235 per pound.
No bids received.....	Alabaster ware drinking cups, $\frac{1}{2}$ -pint (samples required), dozen.	12	
Do.....	Buckets, fiber, 12-quart (sample required), dozen.	1	
Woodward & Lothrop, Washington, D. C.	Buckets, galvanized iron, 12-quart (sample required), dozen.	10	\$3.44 per dozen.
No bids received.....	Earthen crocks, 1-gallon, $7\frac{1}{2}$ inches diameter at base, $10\frac{1}{2}$ inches diameter at top, $5\frac{1}{2}$ inches deep, and at least $\frac{1}{2}$ inch thick, outside measurement (sample required), dozen.	10	
Z. Harrison, Washington, D. C.	Prime sawdust, in barrels, free from sticks, shavings, and dirt; barrels will be returned at the expense of the contractor (sample required), pounds.	25,000	\$0.40 per 100 pounds
J. P. Nawrath, New York, N. Y.	Cotton waste, XXX (sample required); no allowance will be made for tare, pounds.	15,000	\$0.075 per pound.
Geo. B. Brooks, Providence, R. I.	Soft cotton cloth (mill ends), suitable for wiping rags (sample required), pounds.	20,000	b \$0.09625 per pound.
Hoge & McDowell Co., Inc., Washington, D. C.	Good family flour, 196 pounds in each barrel (must have brand of the inspector), barrels.	150	a \$4.37 per barrel.
Matson & Co., New York, N. Y.	White wine vinegar (sample required), gallons.	100	b \$0.09 per gallon.
Peerless Rubber Manufacturing Co., New York, N. Y.	Rainbow sheet packing.....pounds..	300	b \$0.48 per pound.
Do.....	Ring packing, various sizes (sample required), pounds.	200	b \$0.75 per pound.
Mineralized Rubber Co., New York, N. Y.	Square flax packing (various sizes).pounds..	200	\$0.20 per pound.
Peerless Rubber Manufacturing Co., New York, N. Y.	Eclipse gasket (various sizes).....do....	100	b \$0.65 per pound.
Grove Lime and Coal Co., Washington, D. C.	Portland cement (best imported)...barrels..	50	b \$2.75 per barrel.
Do.....	Plaster of Paris.....do....	10	\$1.80 per barrel.
Do.....	Lump lime.....do....	15	\$0.70 per barrel.
L. E. Smoot, Washington, D. C.	Sharp sand.....cubic yards..	75	b \$0.81 per cubic yard.
OFFSET PAPER, TYMPAN PAPER, AND WIPING PAPER FOR EMBOSSING PRESSES.			
R. P. Andrews Paper Co., Washington, D. C.	Offset paper for Potter web presses, 39 inches wide, in rolls, to be wound on cores 39 inches long, 3 inches in diameter, with slot in each end $\frac{1}{2}$ inch wide, and $\frac{3}{4}$ inch deep; the cores to be supplied by the Government Printing Office (sample furnished on request), pounds.	10,000	\$0.053 per pound.
Do.....	Offset paper for Potter web presses, 26 inches wide, in rolls, to be wound on cores 26 inches long, 3 inches in diameter, with slot in each end $\frac{1}{2}$ inch wide and $\frac{3}{4}$ inch deep; the cores to be supplied by the Government Printing Office (sample furnished on request), pounds.	1,000	\$0.053 per pound.

a 1 per cent discount for cash.

b 2 per cent discount for cash.

No. 14.—*Statement of contracts made for stationery, fuel, forage, ice, and miscellaneous items during the fiscal year ended June 30, 1909—Continued.*

Name of contractor.	Description.	Quantity.	Contract price.
R. P. Andrews Paper Co., Washington, D. C.	OFFSET PAPER, TYMPAN PAPER, AND WIPING PAPER FOR EMBOSsing PRESSES—cont'd. X star manila paper, 48 inches wide for tympan sheets, to be put up in rolls not to exceed 150 pounds in weight (sample furnished on request), pounds.	8,000	\$0.051 per pound.
Do.....	X star manila paper, 38 inches wide for tympan sheets, to be put up in rolls not to exceed 150 pounds in weight (sample furnished on request), pounds.	5,000	\$0.051 per pound.
Do.....	X star manila paper, 19 inches wide for tympan sheets, to be put up in rolls not to exceed 150 pounds in weight (sample furnished on request), pounds.	500	\$0.051 per pound.
Geo. W. Millar & Co., New York, N. Y.	XX star manila paper, 48 inches wide, for tympan sheets, to be put up in rolls not to exceed 150 pounds in weight (sample furnished on request), pounds.	1,000	\$0.05375 per pound.
Whitaker Paper Co., Cin- cinnati, Ohio.	Wiping paper, for embossing presses, in rolls 4, 5, 6, 7, or 8 inches wide (sample furnished on request), pounds.	25,000	\$0.04 per pound.
	SUN WINDOW AWNINGS, WINDOW SHADES, AND SHADE HOLDERS.		
	Re-covering sun window awning frames, for new building, in the same manner and with the same material and fixtures as now in use in the new building:		
M. G. Copeland Co., Washington, D. C.	Width, about 5 feet 3 inches.....		\$2.65 per awning.
Do.....	Width, about 7 feet 3 inches.....		\$2.85 per awning.
Do.....	Width, about 3 feet 7 inches.....		\$2 per awning.
	Window shades for new building, to be of the best Holland, quality and color to be the same as those of shades now in use. Shade rollers to be Hartshorn tin extension, 1½ inches in diameter, or other equally as good:		
J. Lansburgh Furniture and Carpet Co., Wash- ington, D. C.	50, 5 feet 6 inches by 8 feet.....		a \$2.31 per shade.
Do.....	100, 3 feet 6 inches by 8 feet.....		a \$1.27 per shade.
Do.....	100, 4 feet by 8 feet.....		a \$1.60 per shade.
No bids received.....	Jennings adjustable shade holders, same as those now in use.	100	
M. G. Copeland Co., Washington, D. C.	Sun window awnings, complete, for old building, for windows not to exceed 3½ by 7 feet, and to be at least three-fourths the length of the windows (sample of material required).	50	\$2.45 per awning.
Do.....	Re-covering sun window awning frames, for old building, including rope and pulleys, for windows not to exceed 3½ by 7 feet, and to be at least three-fourths the length of the windows, the frames to be furnished by this office (sample of material required).		\$1.63 per awning.
	CHAIRS, ETC.		
W. B. Moses & Sons, Washington, D. C.	Typewriter chairs, oak, revolving, solid wood seat, adjustable spring back, for type-setting machines (sample required), dozen.	12	\$45.75 per dozen.
Do.....	Proof reader's chairs (typewriter style) oak, revolving, cane seat (sample required), dozen.	6	\$47.17 per dozen.
Do.....	Office desk revolving chairs, solid oak, medium high back, saddle seat, rotary spring base (sample required), dozen.	3	\$67.26 per dozen.
J. Lansburgh Furniture and Carpet Co., Wash- ington, D. C.	Common spline-seat chairs 29 inches high from floor to top of seat, each chair to have 3 iron rods, 1 from seat to top of back and 2 from seat to first round; also X cross-rod-ded under lower rungs of chairs to keep from spreading (sample required), dozen.	2	a \$16.68 per dozen.

a 2 per cent discount for cash.

No. 14.—*Statement of contracts made for stationery, fuel, forage, ice, and miscellaneous items during the fiscal year ended June 30, 1909—Continued.*

Name of contractor.	Description.	Quantity.	Contract price.
CHAIRS, ETC.—continued.			
W. B. Moses & Sons, Washington, D. C.	Common spline-seat chairs, 24 inches high from floor to top of seat, each chair to have 3 iron rods, 1 from seat to top of back and 2 from seat to first round; also X cross-rod-ded under lower rungs of chair to keep from spreading (sample required), dozen.	4	\$11.69 per dozen.
Do.....	Common spline-seat chairs, 20½ inches high from floor to top of seat, each chair to have 3 iron rods, 1 from seat to top of back and 2 from seat to first round (sample required), dozen.	3	\$10.98 per dozen.
Do.....	Common spline-seat chairs, 18 inches high from floor to top of seat, each chair to have 3 iron rods, 1 from seat to top of back and 2 from seat to first round (sample required), dozen.	10	\$10.31 per dozen.
WASHING AND IRONING TOWELS.			
Harvard Laundry Co., Washington, D. C.	Towels, roller, each 3 yards long.....	175,000	a \$0.74 per 100.
Do.....	Towels, each 20 by 40 inches.....	2,000	a \$0.35 per 100.
Do.....	Towels, hand, each 14 by 20 inches.....	48,000	a \$0.35 per 100.
ICE.			
Columbia Ice Company, Washington, D. C.	Artificial.....		\$0.27 per cwt.
FORAGE.			
Theodore Michael, Wash- ington, D. C.	Oats.....		\$1.70 per cwt.
Do.....	Corn.....		\$1.00 per cwt.
Do.....	Hay.....		\$0.25 per cwt.
Do.....	Straw.....		\$0.80 per cwt.
T. M. Densmore & Co., Baltimore, Md.	Flaxseed meal.....		\$1.95 per cwt.
Do.....	Crushed oats.....		\$1.56 per cwt.
Stewart & Co., Washing- ton, D. C.	Bran.....		\$0.90 per cwt.
STEREOTYPE DROSS.			
Lewis Hopfenmaier, Washington, D. C.	Class 1.....		\$0.0326 per pound.
Do.....	Class 2.....		\$0.1025 per pound.
Do.....	Class 3.....		\$0.0825 per pound.
Do.....	Class 4.....		\$0.1150 per pound.
Do.....	Class 5.....		\$0.0350 per pound.
Do.....	Class 6.....		\$0.0050 per pound.
Do.....	Class 7.....		\$0.1050 per pound.
PACKING BOXES.			
J. H. Wheatfield, Balti- more, Md.	Class 1.....		\$0.08 each.
Do.....	Class 2.....		\$0.75 each.
Do.....	Class 3.....		\$0.10 each.
Do.....	Class 4.....		\$0.10½ per cwt.
HAULING ASHES.			
Frank S. Curtis, Ben- ning, D. C.			\$74.49 per month.
WASTE PAPER.			
Lewis Hopfenmaier, Washington, D. C.	Class 1.....		\$0.02¼ per pound.
Do.....	Class 2.....		\$0.0175 per pound.
Do.....	Class 3.....		\$0.0165 per pound.
Do.....	Class 4.....		\$0.008 per pound.
Do.....	Class 5.....		Do.
Do.....	Class 6.....		\$0.015 per pound.
Do.....	Class 7.....		\$0.0025 per pound.
Do.....	Class 8.....		Do.
Do.....	Class 9.....		\$0.002 per pound.
Do.....	Class 10.....		\$0.011 per pound.
LEATHER SCRAPS.			
Moritz Neuman, New York, N. Y.	Class 1.....		\$0.29½ per pound.
Do.....	Class 2.....		\$0.08¾ per pound.
Do.....	Class 3.....		\$0.11½ per pound.
Do.....	Class 4.....		\$0.10¼ per pound.
Do.....	Class 5.....		\$0.0025 per pound.

a 1 per cent discount for cash.

No. 15.—*Statement of contracts made for material and supplies (except paper) during the fiscal year ended June 30, 1909.*

Name of contractor.	Description of articles.	Quantity.	Contract price.
BINDER'S BOARDS (SAMPLE REQUIRED).			
Monroe Binder Board Co., Monroe, Mich.	Binder's boards (No. 1 quality), in such sizes and numbers as required, pounds.	55,000	^a \$0.01595 per pound.
Republic Bag and Paper Co., New York, N. Y.	Binder's boards (good No. 2 quality) in such sizes and numbers as required, pounds.	700,000	\$0.01575 per pound.
Universal Supply Co., New York, N. Y.	Binder's boards, lined (good No. 2 quality), in such sizes and numbers as required, pounds.	90,000	\$0.024 per pound.
W. O. Davey & Sons, Jersey City, N. J.	Binder's boards, best quality, hard, in such sizes and numbers as required, pounds.	300,000	^a \$0.036 per pound.
Universal Supply Co., New York, N. Y.	Binder's boards, lined, best quality, hard, in such sizes and numbers as required, pounds.	100,000	\$0.0384 per pound.
Monroe Binder Board Co., Monroe, Mich.	Binder's boards, on basis of 26 by 38 inches, 100 pounds to the bundle, 0.80 caliper thickness, No. 1 quality, quantity, number, size, thickness, and weight as required. Bidders must specify number of sheets to each board count in caliper thickness and quote on the above basis only, stating number of sheets to 100 pounds; to be trimmed square on four sides, pounds.	600,000	^a \$0.01595 per pound.
Do.....	Duplicate above item for No. 2 quality, pounds.	600,000	^a \$0.01545 per pound.
Universal Supply Co., New York, N. Y.	Strawboards, 26 by 38 inches, No. 50, pounds.	100,000	\$0.0153 per pound.
Do.....	Strawboards, lined, 26 by 38 inches, No. 50, pounds.	5,000	\$0.024 per pound.
Republic Bag and Paper Co., New York, N. Y.	Trunk boards, No. 1 quality, 34 by 44 inches, in such numbers as required, pounds.	6,000	\$0.0165 per pound.
Thomas Garnar & Co., New York, N. Y.	Pulp boards, No. 1 quality, 26 by 38 inches, in such numbers as required, pounds.	2,000	^b \$0.0275 per pound.
Do.....	Card middles, 22 by 28 inches, in any thickness required, pounds.	1,000	^b \$0.04125 per pound.
R. P. Andrews Paper Co., Washington, D. C.	Red press boards, 24 by 32 inches; weight 80 to 120 pounds to 144 sheets, sheets.	4,000	\$0.063 per pound.
LEATHER, BEST QUALITY.			
Louis Dejonge & Co., New York, N. Y.	Genuine Turkey morocco, No. 1 quality, various colors (1 dozen as sample of size), dozen.	30	^a \$36 per dozen.
Thos. Garnar & Co., New York, N. Y.	Genuine Turkey morocco, No. 1 quality, cochineal (1 dozen as sample of size), dozen.	30	^b \$48 per dozen.
Do.....	American morocco, No. 1 quality, various colors (1 dozen as sample of size), dozen.	25	^b \$0.215 per square foot.
Do.....	American morocco, No. 1 quality, cochineal (1 dozen as sample of size), dozen.	25	^b \$0.215 per square foot.
R. Neumann & Co., New York, N. Y.	East India goat morocco, American finish, No. 1 quality, various colors (1 dozen as sample of size), dozen.	250	^b \$0.27 per square foot.
Do.....	East India goat morocco, American finish, No. 1 quality, cochineal (1 dozen as sample of size), dozen.	100	^b \$0.26 per square foot.
Thos. Garnar & Co., New York, N. Y.	Genuine Levant Turkey morocco, No. 1 quality, English, various colors (1 dozen as sample of size), dozen.	15	^b \$65 per dozen.
No bids received.....	Genuine Levant Turkey morocco, No. 1 quality, English cochineal (half dozen as sample of size), dozen.	3	
Louis Dejonge & Co., New York, N. Y.	American calfskin, dull English finish, various colors, No. 1 quality (half dozen as sample of size), dozen.	5	^a \$0.25 per square foot.
Thomas Garnar & Co., New York, N. Y.	Roans, sumac tanned, straight grained, No. 1 quality, various colors, 75 to 100 feet to the dozen (sample dozen assorted colors required), dozen.	25	^b \$0.09 per square foot.
R. Neumann & Co., New York, N. Y.	Roans, sumac tanned, straight grained, No. 1 quality cochineal, 75 to 100 feet to the dozen (sample required), dozen.	10	^b \$0.12 per square foot.
Thos. Garnar & Co., New York, N. Y.	Skivers, blue, straight grained, No. 1 quality, medium thickness, 110 to 150 feet to the dozen (1 dozen as sample), dozen.	75	^b \$0.0775 per square foot.
John Campbell & Co., New York, N. Y.	Skivers, blue, dull calf finish, No. 1 quality, medium thickness, 110 to 150 feet to the dozen (1 dozen as sample), dozen.	25	^a \$0.075 per square foot.

^a 3 per cent discount for cash.

^b 2 per cent discount for cash.

No. 15.—*Statement of contracts made for material and supplies (except paper) during the fiscal year ended June 30, 1909—Continued.*

Name of contractor.	Description of articles.	Quantity.	Contract price.
LEATHER, BEST QUALITY—continued.			
Thos. Garnar & Co., New York, N. Y.	Skivers, blue, gloss finish, No. 1 quality, medium thickness, 110 to 150 feet to the dozen (1 dozen as sample), dozen.	50	^a \$0.075 per square foot.
R. Neumann & Co., New York, N. Y.	Skivers, cochineal, straight grained, No. 1 quality, medium thickness, 110 to 150 feet to the dozen (1 dozen as sample), dozen.	50	^a \$0.09 per square foot.
John Campbell & Co., New York, N. Y.	Skivers, brown, calf finished, No. 1 quality, medium thickness, 110 to 150 feet to the dozen (1 dozen as sample), dozen.	25	^b \$0.08 per square foot.
Do.....	Skivers, cochineal title, thin, No. 1 quality, 100 to 135 feet to the dozen (1 dozen as sample), dozen.	40	^b \$0.08 per square foot.
Do.....	Skivers, cochineal title, heavy, No. 1 quality, 100 to 135 feet to the dozen (1 dozen as sample), dozen.	40	^b \$0.09 per square foot.
Do.....	Skivers, title, various colors, thin, No. 1 quality, 100 to 135 feet to the dozen (1 dozen as sample), dozen.	75	^a \$0.08 per square foot.
Do.....	Skivers, title, various colors, heavy, No. 1 quality, 100 to 135 feet to the dozen (1 dozen assorted colors as sample), dozen.	30	^b \$0.09 per square foot.
Thos. Garnar & Co., New York, N. Y.	Law sheep, No. 1 quality, medium thickness, 90 to 125 feet to the dozen (1 dozen as sample), dozen.	2,000	^a \$0.09 per square foot.
Do.....	Law sheep, No. 1 quality, thin, 85 to 120 feet to the dozen (1 dozen as sample), dozen.	3,000	^a \$0.09 per square foot.
Winslow Bros. & Smith Co., Norwood, Mass.	Law calf, No. 1 quality, 75 to 100 feet to the dozen (1 dozen as sample), dozen.	20	^a \$0.28 per square foot.
The Geo. Dudley & Son Co., Winsted, Conn.	Bark skiver, No. 1 quality, medium, 120 to 160 feet to the dozen (1 dozen as sample), dozen.	150	^c \$0.057 per square foot.
Do.....	Bark skiver, No. 1 quality, thin, 100 to 140 feet to the dozen (1 dozen as sample), dozen.	30	^c \$0.053 per square foot.
John Campbell & Co., New York, N. Y.	Fleshers, No. 1 quality, medium size, medium thickness (2 dozen as sample), dozen.	100	^b \$5 per dozen.
Do.....	Fleshers, No. 1 quality, large size, heavy (2 dozen as sample), dozen.	300	^b \$6 per dozen.
Thos. Garnar & Co., New York, N. Y.	Fleshers, No. 1 quality, extra large and heavy, to cut covers 25 by 38 inches (2 dozen as sample), dozen.	250	^a \$8 per dozen.
Eagle Tanning Works, Chicago, Ill.	American Russia (cowhide), in sides, No. 1 quality, medium thickness, in any required color (6 sides as sample), feet.	60,000	^a \$0.14 per square foot.
Do.....	American Russia (cowhide), in hides, No. 1 quality, medium thickness, in any required color (3 hides as sample), feet.	25,000	^a \$0.16 per square foot.
Do.....	American Russia (cowhide), in hides, No. 1 quality, heavy, in any required color (3 hides as sample), feet.	25,000	^b \$0.17 per square foot.
The Howell-Hinchman Co., Middletown, N. Y.	Cowhide buffing, boarded grained, in sides, No. 1 quality, various colors, heavy (6 sides as sample), feet.	5,000	^a \$0.088 per square foot.
Do.....	Cowhide buffing, boarded grained, in sides, No. 1 quality, various colors, thin (6 sides as sample), feet.	5,000	^a \$0.068 per square foot.
Louis Dejonge & Co., New York, N. Y.	Cowhide buffing, water grained, in sides, No. 1 quality, various colors, thin (6 sides as sample), feet.	20,000	^b \$0.095 per square foot.
Thomas Garnar & Co., New York, N. Y.	Cowhide buffing, water grained, in sides, No. 1 quality, various colors, heavy (6 sides as sample), feet.	5,000	^a \$0.10 per square foot.
The A. Haug Co., New York, N. Y.	Skins, Cape goat or Morocco, fine grain, ordinary morocco finish, all colors, guaranteed acid free and tanned and produced according to the recommendations of the committee of the Society of Arts on leathers for binding (sample required), dozen.	1	^b \$57.50 per dozen.
No bids received.....	Skins, Cape goat or Morocco, natural grain, all colors, guaranteed acid free and tanned and produced according to the recommendations of the committee of the Society of Arts on leathers for binding (sample required), dozen.	1	

^a 2 per cent discount for cash.

^b 3 per cent discount for cash.

^c 1 per cent discount for cash.

No. 15.—*Statement of contracts made for material and supplies (except paper) during the fiscal year ended June 30, 1909—Continued.*

Name of contractor.	Description of articles.	Quantity.	Contract price.
LEATHER, BEST QUALITY—continued.			
No bids received.....	Skins, Cape goat or Morocco, bold grain, levant finish, all colors, guaranteed acid free and tanned and produced according to the recommendations of the committee of the Society of Arts on leathers for binding (sample required), dozen.	6	
Do.....	Niger goatskins, genuine African tannage and color, various shades of red, guaranteed acid free and tanned and produced according to the recommendations of the committee of the Society of Arts on leathers for binding (sample required), dozen.	1	
Do.....	Niger goatskins, sometimes called "Oasis," plain grain, all colors, retanned and dyed according to the methods recommended by the committee of the Society of Arts on leathers for binding (sample required), dozen.	1	
Do.....	Sealskins, fine grain, morocco-style finish, all colors, guaranteed acid free and tanned and produced according to the recommendations of the committee of the Society of Arts on leathers for binding (sample required), dozen.	1	
Do.....	Pigskins, fine grain, guaranteed acid free and tanned and produced according to the recommendations of the committee of the Society of Arts on leathers for binding (sample required), dozen.	1	
BOOK CLOTH, BEST QUALITY, 38 INCHES WIDE, 38 YARDS TO THE PIECE (SAMPLE REQUIRED).			
Interlaken Mills, Providence, R. I.	Book cloth, black, all patterns except silk, pieces.	1,000	a \$5.25 per piece.
Do.....	Book cloth, common colors, all patterns except silk, pieces.	1,500	a \$6.50 per piece.
Do.....	Book cloth, extra brown or dove, etc., in the ordinary patterns except silk, as may be required, pieces.	1,500	a \$7.75 per piece.
Do.....	Book cloth, extra green or extra blue, in the ordinary patterns except silk, as may be required, pieces.	650	a \$8 per piece.
Do.....	Book cloth, ruby, solferino, or magenta, in the ordinary patterns except silk, as may be required, pieces.	700	a \$8.75 per piece.
Do.....	Book cloth, cochineal, in the ordinary patterns except silk, as may be required, pieces.	200	a \$10.25 per piece.
Do.....	Book cloth, common black, silk patterns, pieces.	50	a \$5.50 per piece.
Do.....	Book cloth, common colors, silk patterns, pieces.	50	a \$6.75 per piece.
Do.....	Book cloth, extra black, silk patterns, pieces.	450	a \$8 per piece.
Do.....	Book cloth, extra brown or dove, etc., silk patterns, as may be required, pieces.	50	a \$8 per piece.
Do.....	Book cloth, extra green or extra blue, silk patterns, as may be required, pieces.	50	a \$8.25 per piece.
Do.....	Book cloth, ruby, solferino, or magenta, silk patterns, as may be required, pieces.	50	a \$9 per piece.
Do.....	Book cloth, cochineal, silk patterns, as may be required, pieces.	50	a 10.50 per piece.
ART VELLUM, ART CANVAS, BUCKRAM, VELLUM DE LUXE, ETC. (SAMPLE REQUIRED).			
The Holliston Mills, Norwood, Mass.	Art vellum, all colors, plain, 38 inches wide, about 38 yards to the piece, yards.	2,000	a \$0.175 per yard.
Interlaken Mills, Providence, R. I.	Art vellum, all colors, S. or T. patterns, 38 inches wide, about 38 yards to the piece, yards.	2,000	a \$0.18 per yard.
The Hollister Mills, Norwood, Mass.	Art canvas, all colors, plain, 38 inches wide, about 38 yards to the piece, yards.	2,000	a \$0.215 per yard.
Do.....	Buckram, all colors, plain, 28 inches wide, about 38 yards to the piece, yards.	8,000	a \$0.215 per yard.

a 3 per cent discount for cash.

No. 15.—*Statement of contracts made for material and supplies (except paper) during the fiscal year ended June 30, 1909—Continued.*

Name of contractor.	Description of articles.	Quantity.	Contract price.
	ART VELLUM, ART CANVAS, BUCKRAM, VELLUM DE LUXE, ETC. (SAMPLE REQUIRED)—continued.		
No bids received.....	Buckram, all colors, plain, 40 inches wide, 38 yards to the piece, yards.	500	
All bids rejected.....	Buckram, law, 42 inches wide, about 38 yards to the piece, yards.	1,000	
The Holliston Mills, Norwood, Mass.	Vellum de luxe, all colors, plain, 38 inches wide, about 38 yards to the piece, yards.	2,000	^a \$0.125 per yard.
Do.....	Vellum de luxe, all colors, S. or T. patterns, 38 inches wide, about 38 yards to the piece, yards.	1,000	^a \$0.13 per yard.
Do.....	Art vellum or buckram, basket, 38 inches wide, about 38 yards to the piece, yards.	2,000	^a \$0.255 per yard.
Do.....	Art vellum or buckram, fancy basket, 38 inches wide, about 38 yards to the piece, yards.	1,000	^a \$0.255 per yard.
Do.....	Art vellum or buckram, silk basket, 38 inches wide, about 38 yards to the piece, yards.	1,000	^a \$0.255 per yard.
	FABRIKOID, TEXODERM, PLUVIUSIN, AND CLOTH-LINED PAPER (SAMPLES REQUIRED).		
Thos. Garner & Co., New York, N. Y.	Fabrikoid, 34 inches wide, best quality, in any required color or pattern, in rolls of 25 yards each, yards.	6,000	^b \$0.209 per yard.
No bids received.....	Texoderm, 34 inches wide, best quality, in any required color or pattern, in rolls about 50 yards each, yards.	100	
Thos. Garner & Co. New York, N. Y.	Pluviusin, 45 inches wide, quality No. 10 G, in any required color or pattern, in rolls of 12 yards each, yards.	500	^b \$0.49 per yard.
No bids received.....	Pluviusin, 36 inches wide, quality No. B 1, in any required color or pattern, in rolls of 12 yards each, yards.	700	
Louis Dejonge & Co., New York, N. Y.	Cloth-lined paper, 25 by 36 inches, in any required color (sample required), sheets.	2,500	^a \$8 per 100 sheets.
	CANVAS, DUCK, AND DRILLING, BEST QUALITY.		
Wellington, Sears & Co., Boston, Mass.	Canvas or duck, linen finish, 28 inches wide, for binding books (sample required), yards.	1,000	^b \$0.12 per yard.
R. P. Clarke Co., Washington, D. C.	Canvas or duck, white, 28 inches wide, 8 ounces to the yard, for covering blank books (sample required), yards.	1,200	\$0.1175 per yard.
Do.....	Canvas or duck, white, 28 inches wide, 10 ounces to the yard, for covering blank books (sample required), yards.	1,000	\$0.148 per yard.
Wellington, Sears & Co., Boston, Mass.	Canvas or duck, best linen finish, brown or sage, 28 inches wide, for binding books, 6 ounces to the yard (sample required), yards.	100	^b \$0.09 per yard.
R. P. Clarke Co., Washington, D. C.	Canvas or duck, best linen finish, brown or sage, 28 inches wide, for binding books, 8 ounces to the yard (sample required), yards.	100	\$0.145 per yard.
Do.....	Sage duck, 28 inches wide, 10 ounces to the yard, for binding books (sample required), yards.	100	\$0.175 per yard.
Do.....	Sage duck, 28 inches wide, 12 ounces to the yard, for binding books (sample required), yards.	600	\$0.1875 per yard.
Wellington, Sears & Co., Boston, Mass.	Sage duck, 37 inches wide, 13 ounces to the yard, for binding books (sample required), yards.	600	^b \$0.235 per yard.
Do.....	Sage duck, 43 inches wide, double thread for binding books (sample required), yards.	100	^b \$0.19 per yard.
The Holliston Mills, Norwood, Mass.	Canvas or duck, calendered, olive, tan or gray, as required, 36 inches wide (sample required), yards.	8,000	^a \$0.45 per yard.
R. P. Clarke Co., Washington, D. C.	Duck, tan color, light shade, 28 inches wide, 10 ounces to the yard, for binding books (sample required), yards.	100	\$0.18 per yard.
Do.....	Duck, tan color, light shade, 28 inches wide, 12 ounces to the yard, for binding books (sample required), yards.	600	\$0.195 per yard.

^a 3 per cent discount for cash.

^b 2 per cent discount for cash.

No. 15.—*Statement of contracts made for material and supplies (except paper) during the fiscal year ended June 30, 1909—Continued.*

Name of contractor.	Description of articles.	Quantity.	Contract price.
	CANVAS, DUCK, AND DRILLING, BEST QUALITY—continued.		
Wellington, Sears & Co., Boston, Mass.	Duck, tan color, light shade, 37 inches wide, 13 ounces to the yard, for binding books (sample required), yards.	100	a \$0.235 per yard.
Do.....	Duck, tan color, light shade, 43 inches wide, double thread, for binding books (sample required), yards.	100	a \$0.19 per yard.
R. P. Clarke Co., Washington, D. C.	Duck, black, 43 inches wide, double thread, for binding books (sample required), yards.	500	\$0.198 per yard.
Wellington, Sears & Co., Boston, Mass.	Duck, drab or slate color, 43 inches wide, double thread, for binding books (sample required), yards.	500	a \$0.19 per yard.
Do.....	Drab drilling, for binding books, 43 inches wide, in rolls of 25 or 30 yards each, to be rolled tight and straight, and free from wrinkles, with an opening in the center of each roll large enough to admit a rod 1 inch in diameter (sample furnished), yards.	25,000	a \$0.13 per yard.
Do.....	Drilling, brown, 43 inches wide, for binding books (sample required), yards.	300	a \$0.13 per yard.
Louis Hartig, Washington, D. C.	Duck, black enameled, thin and pliable, 50 inches wide (sample required), yards.	700	\$0.275 per yard.
	SILK HEADBANDS.—(SAMPLES REQUIRED.)		
Louis Dejonge & Co., New York, N. Y.	Silk headbands, No. 1, 12 yards to the piece, pieces.	75	b \$0.23 per piece.
Do.....	Silk headbands, No. 2, 12 yards to the piece, pieces.	200	b \$0.25 per piece.
Do.....	Silk headbands, No. 3, 12 yards to the piece, pieces.	150	b \$0.28 per piece.
Do.....	Silk headbands, No. 4, 12 yards to the piece, pieces.	25	b \$0.32 per piece.
	MERCERIZED COTTON HEADBANDS.—(SAMPLES REQUIRED.)		
Louis Dejonge & Co., New York, N. Y.	Mercerized cotton headbands, No. 1, 12 yards to the piece, piece.	400	b \$0.18 per piece.
Do.....	Mercerized cotton headband, No. 2, 12 yards to the piece, piece.	800	b \$0.20 per piece.
Do.....	Mercerized cotton headband, No. 3, 12 yards to the piece, pieces.	300	b \$0.22 per piece.
Do.....	Mercerized cotton headband, No. 4, 12 yards to the piece, pieces.	25	b \$0.25 per piece.
	GOLD LEAF.—(1 BOOK AS SAMPLE REQUIRED.)		
Baer Bros., New York, N. Y.	Gold leaf, XX, deep, 3 $\frac{3}{8}$ by 3 $\frac{3}{8}$ inches, packs..	1,200	c \$6.15 per pack.
M. Swift & Sons, Hartford, Conn.	Gold leaf, usual, 3 $\frac{3}{8}$ by 3 $\frac{3}{8}$ inches.....do....	1,200	c \$5.40 per pack.
Do.....	Gold leaf, edge, 3 $\frac{3}{8}$ by 3 $\frac{7}{8}$ inches.....do....	50	c \$7.38 per pack.
	RIBBON GOLD LEAF, XX, IN ROLLS OF 67 FEET TO EACH ROLL (1 ROLL AS SAMPLE FOR ALL SIZES).		
W. H. Coe Manufacturing Co., Providence, R. I.	$\frac{3}{16}$ inch wide.....rolls..	10	c \$0.335 per roll.
Do.....	$\frac{1}{4}$ inch wide.....do....	50	c \$0.411 per roll.
Do.....	$\frac{3}{8}$ inch wide.....do....	150	\$0.616 per roll.
Do.....	$1\frac{1}{16}$ inches wide.....do....	150	\$1.572 per roll.
Do.....	$1\frac{1}{4}$ inches wide.....do....	25	\$1.912 per roll.
	RIBBON GOLD LEAF, USUAL, IN ROLLS OF 67 FEET TO EACH ROLL (1 ROLL AS SAMPLE FOR ALL SIZES).		
W. H. Coe Manufacturing Co., Providence, R. I.	$\frac{1}{4}$ inch wide.....rolls..	200	c \$0.372 per roll.
Do.....	$\frac{7}{16}$ inch wide.....do....	50	c \$0.62 per roll.
Do.....	$1\frac{1}{16}$ inches wide.....do....	100	c \$1.416 per roll.
a 2 per cent discount for cash. b 3 per cent discount for cash. c 1 per cent discount for cash.			

No. 15.—*Statement of contracts made for material and supplies (except paper) during the fiscal year ended June 30, 1909—Continued.*

Name of contractor.	Description of articles.	Quantity.	Contract price.
ALUMINUM LEAF.			
Geo. Meier Co., New York, N. Y.	Aluminum leaf, best thin, 5½ by 5½ inches (sample required), packs.	600	a \$0.80 per pack.
Matson & Co., New York, N. Y.	Aluminum leaf, best thin, 6 by 6 inches (sample required), packs	300	b \$0.98 per pack.
RIBBON ALUMINUM LEAF, IN ROLLS OF 67 FEET TO EACH ROLL (1 ROLL AS SAMPLE FOR ALL SIZES).			
W. H. Coe Manufacturing Co., Providence, R. I.	¾ inch wide.....rolls..	100	a \$0.27 per roll.
Do.....	1½ inches wide.....do....	150	a \$0.382 per roll.
THREAD, TWINE, ETC. (SAMPLES REQUIRED).			
R. P. Clarke Co., Washington, D. C.	No. 16, 3-cord linen thread, gray in balls, pounds.	300	\$0.70 per pound.
Do.....	No. 16, 4-cord linen thread, gray in balls, pounds.	100	\$0.70 per pound.
Do.....	No. 18, 3-cord linen thread, gray, in balls, pounds.	200	\$0.75 per pound.
E. C. Fuller, New York, N. Y.	No. 25, 3-cord linen thread, gray, in balls, pounds.	300	\$0.95 per pound.
Do.....	No. 30, 3-cord linen thread, gray, in balls, pounds.	100	\$1.04 per pound.
R. P. Clarke Co., Washington, D. C.	No. 45, 3-cord linen thread, gray, in balls, pounds.	100	\$1.35 per pound.
Louis Dejonge & Co., New York, N. Y.	Linen thread for Smyth book-sewing machines, No. 40, 3-cord, wound on 1-pound tubes, pounds.	100	c \$2.25 per pound.
Do.....	Linen thread for Smyth book-sewing machines No. 50, 3-cord, wound on 1-pound tubes, pounds.	400	c \$2.35 per pound.
H. E. Locke & Co., Boston, Mass.	Best sea-island cotton thread for Smyth book-sewing machines, No. 36, 4-cord wound on spools containing 9,600 yards each, spools.	2,500	b \$1.34 per spool.
R. P. Clarke Co., Washington, D. C.	Soft flax twine; 3, 4, 5, 6, or 12 ply, best quality, as may be required, ½ pound to the hank or ball, pounds	2,000	\$0.235 per pound.
WIRE FOR STITCHING MACHINES. (The sizes given are in decimals of an inch.)			
John A. Roebling's Sons Co., Trenton, N. J.	.014 round wire for stitching machines, on spools ready for use; spools will be returned at the expense of the contractor (sample required), pounds.	100	b \$0.11 per pound.
Do.....	.018 round wire for stitching machines, on spools ready for use; spools will be returned at the expense of the contractor (sample required), pounds.	200	b \$0.09 per pound.
Do.....	.021 round wire, for stitching machines, on spools ready for use; spools will be returned at the expense of the contractor (sample required), pounds.	3,000	b \$0.0825 per pound.
Do.....	.031 by .021 flat wire, for stitching machines, on spools ready for use; spools will be returned at the expense of the contractor (sample required), pounds.	1,700	b \$0.095 per pound.
Do.....	.036 by .021 flat wire, for stitching machines, on spools ready for use; spools will be returned at the expense of the contractor (sample required), pounds.	300	b \$0.095 per pound.
Do.....	.041 by .029 flat wire, for stitching machines, on spools ready for use; spools will be returned at the expense of the contractor (sample required), pounds.	1,200	b \$0.1075 per pound.
Do.....	.047 by .035 flat wire, for stitching machines, on spools ready for use; spools will be returned at the expense of the contractor (sample required), pounds.	500	b \$0.1075 per pound.
All bids rejected.....	.021 round wire, to be used on a Hoe speech press (25s. or 30s.), on spools ready for use; spools will be returned at the expense of the contractor (sample required), pounds.	500	

a 1 per cent discount for cash.

b 2 per cent discount for cash.

c 3 per cent discount for cash.

No. 15.—*Statement of contracts made for material and supplies (except paper) during the fiscal year ended June 30, 1909—Continued.*

Name of contractor.	Description of articles.	Quantity.	Contract price.
	GLUE, TABLET COMPOSITION, TABLET GLUE, ALBUMEN, DEXTRIN, AND BEESWAX.		
Diamond Glue Co., Philadelphia, Pa.	Glue, best quality (unground), for general bindery use (10 pounds as sample required), pounds.	35,000	<i>a</i> \$0.1045 per pound.
American Glue Co., Boston, Mass.	Glue, best quality (unground), quick-drying, for use on Smyth case-making machines (15 pounds as sample required), pounds.	15,000	<i>b</i> \$0.10 per pound.
Peter Cooper's Glue Factory, New York, N. Y.	Glue (unground), best quality, for roller making (10 pounds as sample required), pounds.	2,000	<i>c</i> \$0.16 per pound.
National Gum and Mica Co., New York, N. Y.	Glue (ground), best quality, for roller making (10 pounds as sample required), pounds.	1,000	<i>a</i> \$0.14 per pound.
Louis Dejonge & Co., New York, N. Y.	Flexible glue, to use in gluing books to be rounded and backed (10 pounds as sample required), pounds.	100	<i>a</i> \$0.095 per pound.
The Arabol Manufacturing Co., New York, N. Y.	Tablet composition, white, packed in 5 or 10 pound cans (1 pound as sample required), pounds.	2,000	<i>b</i> \$0.1075 per pound.
Robert R. Burrage, New York, N. Y.	Tablet glue, white, packed in 10-pound cans (1 pound as sample required), pounds.	100	<i>b</i> \$0.14 per pound.
Wm. F. Jobbins, Inc., Aurora, Ill.	Glycerin, in drums, 30° Baumé, for making printer's rollers, drums to be returned at expense of contractor (sample required), pounds.	6,600	<i>d</i> \$0.1275 per pound.
Thos. Garner & Co., New York, N. Y.	Egg albumen, best quality (2 pounds as sample required), pounds.	250	<i>b</i> \$0.68 per pound.
The Arabol Manufacturing Co., New York, N. Y.	Dextrin, best quality, light for gumming labels (sample required), pounds.	1,000	<i>b</i> \$0.06 per pound.
Shoemaker & Busch, Philadelphia, Pa.	Beeswax, best quality (sample required), pounds.	1,200	\$0.345 per pound.
	GUM ARABIC, ALUM, MARBLER'S COLORS, SWEET OIL, VIRGIN OLIVE OIL, FRENCH BOOK VARNISH, SHELLAC, GUM HOGG, GUM TRAGACANTH, ETC.		
Shoemaker & Busch, Philadelphia, Pa.	Granulated gum arabic (sample required), pounds.	100	\$0.235 per pound.
E. J. Murphy Co., Inc., Washington, D. C.	Alum, pulverized.....pounds.	825	\$0.02 per pound.
Thos. Garner & Co., New York, N. Y.	Ultramarine blue powder, dry color, for marbling, best quality (sample required), pounds.	50	<i>b</i> \$0.18 per pound.
Do.....	Chrome yellow, lemon, dry color, best quality (sample required), pounds.	75	<i>b</i> \$0.18 per pound.
Do.....	Chrome yellow, lemon, in pulp (sample required), pounds.	50	<i>b</i> \$0.34 per pound.
Oscar Schlegel Manufacturing Co., New York, N. Y.	Red lake, in pulp, for marbling (sample required), pounds.	300	<i>d</i> \$0.55 per pound.
Geo. F. Muth & Co., Washington, D. C.	Stronger water ammoniapounds..	200	\$0.055 per pound.
Shoemaker & Busch, Philadelphia, Pa.	Sweet oil, best quality, in half-pint bottles (sample required), dozens.	50	\$0.77 per dozen.
Do.....	Virgin olive oil, best quality, in quarts (sample required), dozens.	3	\$0.465 per quart.
Matson & Co., New York, N. Y.	French book varnish, light, best quality, in quarts (sample required), dozens.	1	<i>b</i> \$0.97 per quart.
Shoemaker & Busch, Philadelphia, Pa.	Orange shellac, best quality (sample required), pounds.	100	\$0.38 per pound.
Oscar Schlegel Manufacturing Co., New York, N. Y.	Gum hogg, true, best quality, for marbling (5 pounds as sample required), pounds.	100	<i>d</i> \$0.36 per pound.
Do.....	Gum tragacanth, Turkish, best quality, for marbling (5 pounds as sample required), pounds.	150	<i>d</i> \$0.72 per pound.
	PRINTING INKS, VARNISHES, ETC.		
All bids rejected.....	Job black ink, quick-drying, best quality, put up in 5-pound cans, must be equal in all respects to ink of this grade now in use in this office, pounds.	7,000	

a 3 per cent for cash.
b 2 per cent for cash.

c 7½ per cent for cash.
d 1 per cent for cash.

No. 15.—*Statement of contracts made for material and supplies (except paper) during the fiscal year ended June 30, 1909—Continued.*

Name of contractor.	Description of articles.	Quantity.	Contract price.
	PRINTING INKS, VARNISHES, ETC.—cont'd.		
All bids rejected	Cut black ink, No. 1, best quality, suitable for half-tone work on double-coated book paper, put up in 10-pound cans, must be equal in all respects to ink of this grade now in use in this office, pounds.	2,500	
Do.....	Flat-bed cylinder press black ink, best quality, suitable for super-calendered book paper, put up in 500-pound barrels, must be equal in all respects to ink of this grade now in use in this office, pounds.	20,000	
Do.....	Flat-bed cylinder press black ink, best quality, suitable for machine-finished book paper, put up in 500-pound barrels, must be equal in all respects to ink of this grade now in use in this office, pounds.	20,000	
Do.....	Web press black ink, best quality, suitable for machine-finish book paper, put up in 500-pound barrels, must be equal in all respects to ink of this grade now in use in this office, pounds.	20,000	
Do.....	Quick-drying, solid-color, black ink, for use on bond and writing paper run on rapid rotary presses; must be equal in all respects to ink of this grade now in use in this office, pounds.	2,000	
Do.....	Label red printing ink for use on writing papers run on rapid rotary presses, put up in 5-pound cans; must be equal in all respects to ink of this grade now in use in this office, pounds.	500	
Do.....	Ultramarine blue powder, best quality "A. A.," dry, for embossing, put up in 28-pound boxes; must be equal in all respects to powder of this grade now in use in this office, pounds.	1,200	
Do.....	Dammar varnish for embossing ink, best quality, not less than 9 pounds to the gallon; must be at least one year old, put up in 1-gallon cans; must be equal in all respects to varnish of this grade now in use in this office, gallons.	150	
	PATENT BACKS, BACK-LINING PAPER, GRAY SUPER, PARCHMENT SUBSTITUTE, BOOK-BINDING BAND, AND TAPE FOR MACHINES.		
Franklin Bindery, Philadelphia, Pa.	For patent backs for books, equal to what is known as "Philadelphia patent back," not exceeding 1 inch in width and 18½ inches in length, guards.	25,000	\$0.0085 per guard.
Do.....	For patent backs for books, equal to what is known as "Philadelphia patent back," not exceeding 1 inch in width and 23½ inches in length, guards.	40,000	\$0.0105 per guard.
Geo. F. Hills Co., New York, N. Y.	Back-lining paper for Smyth case-making machine; to be put up in rolls varying from ½ to 5 inches in width and not exceeding 10 inches in diameter; each roll to have a mark showing its width, and to have a hole in the center 1 inch in diameter; the grain of the paper to run with its length (sample required), pounds.	7,000	a \$0.0375 per guard.
Louis Dejonge & Co., New York, N. Y.	Gray super (mesh 24 by 28), 36 inches, flat, 50 yards to the piece, in bales of 40 to 50 pieces (sample required), yards.	60,000	b \$0.02875 per yard.
Do.....	Gray super (mesh 32 by 40), 36 inches flat, 50 yards to the piece, in bales of 40 to 50 pieces (sample required), yards.	20,000	b \$0.0375 per yard.
Do.....	Parchment substitute, ⅝-inch, gross (72) yards (sample required), pieces.	100	b \$0.60 per piece.
Do.....	Bookbinding band, ⅝-inch, cotton, in pieces of 12 yards each (sample required), pieces.	650	b \$0.28 per piece.
L. H. Gilmer Co., Philadelphia, Pa.	Tape for Martini book-sewing machines, ⅝ inch wide, in rolls of either 24 or 36 yards each, tape to be wound on ⅝-inch cores 1½ inches in diameter, cores to have ⅞-inch hole in center and the rolls not to exceed 5 inches in diameter (sample required), yards.	180,000	c \$0.599 per 144 yards.

a 2 per cent discount for cash.

b 3 per cent discount for cash.

c 1 per cent discount for cash.

No. 15.—*Statement of contracts made for material and supplies (except paper) during the fiscal year ended June 30, 1909—Continued.*

Name of contractor.	Description of articles.	Quantity.	Contract price.
	PATENT BACKS, BACK-LINING PAPER, GRAY SUPER, PARCHMENT SUBSTITUTE, BOOK-BINDING BAND, AND TAPE FOR MACHINES—continued.		
L. H. Gilmer Co., Philadelphia, Pa.	Tape for use in sewing heavy blank books on Martini book-sewing machines, $\frac{1}{4}$ inch wide, in rolls of either 24 or 36 yards each, tape to be wound on $\frac{1}{2}$ -inch cores $1\frac{1}{2}$ inches in diameter, cores to have $\frac{1}{16}$ -inch hole in center and the rolls not to exceed 5 inches in diameter (sample required), yards.	10,000	^a \$0.45 per 144 yards.
Morgans & Wilcox Manufacturing Co., Middletown, N. Y.	Rolls $\frac{1}{4}$ -inch press or folder tape, in rolls 36 yards each (sample required), dozen.	2	\$8 per dozen.
Do.....	Rolls $\frac{3}{4}$ -inch press or folder tape, in rolls 36 yards each (sample required), dozen.	2	\$11.90 per dozen.
Do.....	Rolls $1\frac{1}{2}$ -inch press or folder tape, in rolls 36 yards each (sample required), dozen.	2	\$17 per dozen.
	METAL FOR TYPESETTING MACHINES, ETC.		
Columbia Smelting and Refining Works, New York, N. Y.	Monotype metal for Lanston monotype machines. Bidders will be required to submit formula used in the composition of the metal proposed to be furnished, based upon 100 pounds of the finished product, and to submit samples of the same. Metal to be molded in ingots, as follows: Length, $2\frac{1}{4}$ inches; width, $2\frac{1}{2}$ inches; height, 1 inch, pounds.	100,000	^b \$0.0691 per pound.
All bids rejected.	Linotype metal for Mergenthaler linotype machines. Bidders will be required to submit formula used in the composition of the metal proposed to be furnished, based upon 100 pounds of the finished product, and to submit samples of the same. Metal to be molded in ingots, as follows: Length, $4\frac{1}{2}$ inches; width, $2\frac{1}{2}$ inches; height, 1 inch, pounds.	100,000	
E. W. Blatchford Co., New York, N. Y.	Composiotype metal for composiotype casting machine. Bidders will be required to submit formula used in the composition of the metal proposed to be furnished, based upon 100 pounds of the finished product, and to submit samples of the same. Metal to be molded in ingots as follows: Length, 2 inches; width, 2 inches; height, 1 inch, pounds.	50,000	^c \$0.11 per pound.
	STEREOTYPER'S AND ELECTROTYPYER'S MATERIAL.		
E. W. Blatchford Co., New York, N. Y.	Stereotype metal, to be made of bright new metals (sample required), pounds.	10,000	^c \$0.075 per pound.
Do.....	Electrotype metal, to be made of bright new metals (sample required), pounds.	10,000	^c \$0.06 per pound.
All bids rejected.	Lead, in pigs or bars (sample required), pounds.	250,000	
Marks Lissberger, Long Island City, N. Y.	Tin, in bars (sample required).....pounds..	12,000	\$0.34 per pound.
Do.....	Antimony and tin, mixed in equal parts (sample required), pounds.	500	\$0.2075 per pound.
Columbia S. & R. Works, New York, N. Y.	Bismuth metal.....pounds..	25	^c \$1.65 per pound.
Do.....	Solder, composed of equal parts of tin and lead, cast in bars about $\frac{1}{2}$ inch in diameter (sample required), pounds.	600	^c \$0.1799 per pound.
The Conley Foil Co., New York, N. Y.	Tin foil, first quality (sample required), pounds.	12,000	^c \$0.1975 per pound.
U. T. Hungerford Brass & Copper Co., New York, N. Y.	Lake copper battery plates, in such sizes as may be required, pounds.	25,000	^d \$0.1695 per pound.
No bids received.	Nickel anodes, 8 by 18 inches, $\frac{1}{2}$ inch thick, pounds.	100	
Morgans & Wilcox Manufacturing Co., Middletown, N. Y.	Sifted cast-iron filings (sample required), pounds.	15,000	\$0.02 per pound.
Mackall Bros., Washington, D. C.	Sulphate of copper (sample required), pounds.	12,000	^d \$0.0625 per pound.

^a 1 per cent discount for cash.

^b 3 per cent discount for cash.

^c 2 per cent discount for cash.

^d One-half of 1 per cent discount for cash.

No. 15.—*Statement of contracts made for material and supplies (except paper) during the fiscal year ended June 30, 1909—Continued.*

Name of contractor.	Description of articles.	Quantity.	Contract price.
	STEREOTYPER'S AND ELECTROTYPYER'S MATERIAL—continued.		
Shoemaker & Busch, Philadelphia, Pa.	Nickel salts and ammonia (sample required), pounds.	100	\$0.094 per pound.
B. & O. Myers, New York, N. Y.	Matrix brushes, bristles to measure $3\frac{1}{2}$ by 8 inches, and $1\frac{1}{8}$ inches long (sample required), dozen.	1	^a \$66 per dozen.
No bids received	Finisher's rubbers, for electrotypers' half-tone use (sample required), gross.	1	
Do.....	Finisher's rubbers, for electrotypers' general use (sample required), gross.	1	
Sheip & Vandegrift, Inc., Philadelphia, Pa.	Kiln-dried cherry blocking board, free from knots and soft spots, to be made of glued-up strips, not less than 8 inches in width and not to exceed 3 feet in length (sample required), feet.	3,000	^a \$0.09 per foot.
B. & O. Myers, New York, N. Y.	Stereotype backing paper, for paper process, 19 by 24 inches, 50 pounds to the ream of 480 sheets (sample required), reams.	60	^a \$4.85 per ream.
Do.....	White tissue paper No. 1, for paper process, 19 by 24 inches (sample required), reams.	180	^a \$1.35 per ream.
Do.....	Extra cream tissue paper, No. 1, for paper process, 19 by 24 inches (sample required), reams.	60	^a \$1.55 per ream.
Do.....	Stereotype drying blankets, 24 by 30 inches (sample required), each.	24	^a \$1.35 each.
Chas. Cooper & Co., New York, N. Y.	Sulphuric acid; carboys will be returned at the expense of the contractor, carboys.	10	\$2.54 per carboy.
Do.....	Muriatic acid; carboys will be returned at the expense of the contractor, carboys.	6	\$1.96 per carboy.
Wm. G. Stevenson, Philadelphia, Pa.	Molding wax for ordinary electrotyping purposes (sample required), pounds.	4,000	^b \$0.20 per pound.
De Bruenn Chemical and Dyestuff Co., New York, N. Y.	Molding wax for electrotyping half-tone cuts (sample required), pounds.	2,000	^a \$0.14625 per pound.
Thos. F. Condon & Co., New York, N. Y.	Plumbago for polishing electrotype molds, best quality, in 5 or 10-pound cans (5-pound can as sample required), pounds.	1,200	^a \$0.27 per pound.
Do.....	Plumbago for molding for electrotypers, best quality, in 5 or 10-pound cans (5-pound can as sample required), pounds.	2,000	^a \$0.15 per pound.
B. & O. Meyers, New York, N. Y.	Stereotype backing powder, best quality (sample required), pounds.	500	^a \$0.04 per pound.

^a 2 per cent discount for cash.^b 1 per cent discount for cash.No. 16.—*Statement of contracts (formal) made for lithographing and engraving during the fiscal year ended June 30, 1909.*

Contractor.	Title.	Number of illustrations.	Copies.	Amount of contract.
The Maurice Joyce Engraving Co., Washington, D. C.	Official Gazette, Tuesday, July 7, 1908, Vol. 135, No. 1.	673	\$168.25
Do.....	Official Gazette, Tuesday, July 14, 1908, Vol. 135, No. 2.	722	180.50
Do.....	Official Gazette, Tuesday, July 21, 1908, Vol. 135, No. 3.	626	156.50
Do.....	Official Gazette, Tuesday, July 28, 1908, Vol. 135, No. 4.	698	174.50
Do.....	Official Gazette, Tuesday, August 4, 1908, Vol. 135, No. 5.	660	145.40
Do.....	Official Gazette, Tuesday, August 11, 1908, Vol. 135, No. 6.	736	139.84
Do.....	Official Gazette, Tuesday, August 18, 1908, Vol. 135, No. 7.	699	132.81
Do.....	Official Gazette, Tuesday, August 25, 1908, Vol. 135, No. 8.	647	122.93
Do.....	Official Gazette, Tuesday, September 1, 1908, Vol. 136, No. 1.	691	131.29
Do.....	Official Gazette, Tuesday, September 8, 1908, Vol. 136, No. 2.	680	129.20

No. 16.—*Statement of contracts (formal) made for lithographing and engraving during the fiscal year ended June 30, 1909—Continued.*

Contractor.	Title.	Number of illustrations.	Copies.	Amount of contract.
The Maurice Joyce Engraving Co., Washington, D. C.	Official Gazette, Tuesday, September 15, 1908, Vol. 136, No. 3.	695	\$132.05
Do.....	Official Gazette, Tuesday, September 22, 1908, Vol. 136, No. 4.	643	122.17
Do.....	Official Gazette, Tuesday, September 29, 1908, Vol. 136, No. 5.	699	132.81
Do.....	Official Gazette, Tuesday, October 6, 1908, Vol. 136, No. 6.	715	135.85
Do.....	Official Gazette, Tuesday, October 13, 1908, Vol. 136, No. 7.	789	149.91
Do.....	Official Gazette, Tuesday, October 20, 1908, Vol. 136, No. 8.	737	140.03
Do.....	Official Gazette, Tuesday, October 27, 1908, Vol. 136, No. 9.	715	135.85
Do.....	Official Gazette, Tuesday, November 3, 1908, Vol. 136, No. 10.	745	141.55
Do.....	Official Gazette, Tuesday, November 10, 1908, Vol. 137, No. 1.	764	145.16
Do.....	Official Gazette, Tuesday, November 17, 1908, Vol. 137, No. 3.	761	144.59
Do.....	Official Gazette, Tuesday, November 24, 1908, Vol. 137, No. 4.	741	140.79
Do.....	Official Gazette, Tuesday, December 1, 1908, Vol. 137, No. 5.	796	151.24
Do.....	Official Gazette, Tuesday, December 8, 1908, Vol. 137, No. 6.	773	146.87
Do.....	Official Gazette, Tuesday, December 15, 1908, Vol. 137, No. 7.	730	138.70
Do.....	Official Gazette, Tuesday, December 22, 1908, Vol. 137, No. 8.	678	128.82
Do.....	Official Gazette, Tuesday, December 29, 1908, Vol. 137, No. 9.	867	164.73
Do.....	Official Gazette, Tuesday, January 5, 1909, Vol. 138, No. 1.	836	158.84
Do.....	Official Gazette, Tuesday, January 12, 1909, Vol. 138, No. 2.	853	162.07
Do.....	Official Gazette, Tuesday, January 19, 1909, Vol. 138, No. 3.	694	131.86
Do.....	Official Gazette, Tuesday, January 26, 1909, Vol. 138, No. 4.	593	112.67
Do.....	Official Gazette, Tuesday, February 2, 1909, Vol. 139, No. 1.	641	121.79
Do.....	Official Gazette, Tuesday, February 9, 1909, Vol. 139, No. 2.	803	152.57
Do.....	Official Gazette, Tuesday, February 16, 1909, Vol. 139, No. 3.	796	151.24
Do.....	Official Gazette, Tuesday, February 23, 1909, Vol. 139, No. 4.	785	149.15
Do.....	Official Gazette, Tuesday, March 2, 1909, Vol. 140, No. 1.	770	146.30
Do.....	Official Gazette, Tuesday, March 9, 1909, Vol. 140, No. 2.	778	147.82
Do.....	Official Gazette, Tuesday, March 16, 1909, Vol. 140, No. 3.	739	140.41
Do.....	Official Gazette, Tuesday, March 23, 1909, Vol. 140, No. 4.	747	141.93
Do.....	Official Gazette, Tuesday, March 30, 1909, Vol. 140, No. 5.	639	121.41
Do.....	Official Gazette, Tuesday, April 6, 1909, Vol. 141, No. 1.	844	160.36
Do.....	Official Gazette, Tuesday, April 13, 1909, Vol. 141, No. 2.	845	160.55
Do.....	Official Gazette, Tuesday, April 20, 1909, Vol. 141, No. 3.	930	176.70
Do.....	Official Gazette, Tuesday, April 27, 1909, Vol. 141, No. 4.	898	170.62
Do.....	Official Gazette, Tuesday, May 4, 1909, Vol. 142, No. 1.	937	178.03
Do.....	Official Gazette, Tuesday, May 11, 1909, Vol. 142, No. 2.	845	160.55
Do.....	Official Gazette, Tuesday, May 18, 1909, Vol. 142, No. 3.	888	168.72
Do.....	Official Gazette, Tuesday, May 25, 1909, Vol. 142, No. 4.	792	150.48
Do.....	Official Gazette, Tuesday, June 1, 1909, Vol. 143, No. 1.	748	142.12

No. 16.—Statement of contracts (formal) made for lithographing and engraving during the fiscal year ended June 30, 1909—Continued.

Contractor.	Title.	Number of illustrations.	Copies.	Amount of contract.
The Mauric Joyce Engraving Co., Washington, D. C.	Official Gazette, Tuesday, June 8, 1909, Vol. 143, No. 2.	926	\$175.94
Do.....	Official Gazette, Tuesday, June 15, 1909, Vol. 143, No. 3.	927	176.13
Do.....	Official Gazette, Tuesday, June 22, 1909, Vol. 143, No. 4.	769	146.11
Do.....	Official Gazette, Tuesday, June 29, 1909, Vol. 143, No. 5.	728	138.32
Do.....	Bulletin No. 393, U. S. Geological Survey...	37	103.00
Do.....	Bulletin No. 415, U. S. Geological Survey...	31	80.00
National Engraving Co., Washington, D. C.	Soil Survey of Winn Parish, La., 1907.....	1	1.50
Do.....	Soil Survey of Giles County, Tenn., 1907.....	1	1.50
Do.....	Soil Survey of Dutchess County, N. Y., 1907.....	1	1.50
Do.....	Soil Survey of Johnstown Area, Pa., 1907.....	1	1.50
Do.....	Bulletin No. 374, U. S. Geological Survey.....	22	33.00
Do.....	Bulletin No. 400, U. S. Geological Survey.....	44	110.50
Do.....	Goldfish and Their Culture in Japan.....	1	1.19
Do.....	House Doc. No. 1322, 60th Congress, 2d session—Report of Test of Iron and Other Materials for Industrial Purposes at Watertown Arsenal.	59	23.00
United States Engraving and Illustrating Co., Washington, D. C.	Professional Paper No. 60—The Interpretation of Topographic Maps (H. Doc. No. —, 60th Congress, 1st session). (Additional cut.)	1	a.75
Galvanotype Engraving Co., New York, N. Y.	Yearbook of the U. S. Department of Agriculture, 1908 (H. Doc. No. —, 60th Congress, 2d session).	78	115.00
Do.....	Soil Map of Modesto-Turlock Area, Cal.....	2	1.50
Do.....	Soil Survey of Bienville Parish, La.....	175
Do.....	Soil Survey of Montgomery County, N. Y.....	175
Do.....	Soil Survey of Robeson County, N. C.....	175
Do.....	Soil Survey of Henry County, Ala.....	175
Do.....	Soil Survey of East and West Carroll Parishes, La.....	175
Do.....	Soil Survey of Holmes County, Miss.....	175
Do.....	Soil Survey of Parkersburg Area, W. Va.....	175
Do.....	Soil Survey of Lamar County, Ala.....	175
Do.....	Soil Survey of Overton County, Tenn.....	175
Do.....	Soil Survey of Colbert County, Ala.....	175
Do.....	Soil Survey of Pajero Valley, Cal.....	175
Do.....	Soil Survey of Allen County, Ind.....	175
Do.....	A Reconnaissance Soil Survey of Northwestern Pennsylvania.	175
Do.....	Soil Survey of Wexford County, Mich.....	175
Do.....	Soil Survey of Richland County, N. Dak.....	175
Do.....	Professional Paper No. 65.....	35	70.00
Do.....	Professional Paper No. 66.....	48	98.00
Do.....	Water-Supply Paper No. 227.....	14	17.60
Baltimore-Maryland Engraving Co., Baltimore, Md.	Soil Survey of Grady County, Ga.....	199
Do.....	Soil Survey of Franklin County, Tex.....	199
Scientific Engraving Co., New York, N. Y.	Yearbook of the Department of Agriculture, 1907. (Second Edition.)	4	139,915	3,492.00
Do.....	Bulletin No. 377, U. S. Geological Survey.....	13	7,259	670.00
Manz Engraving Co., New York, N. Y.	Professional Paper No. 66.....	34	24.00
The Norris Peters Co., Washington, D. C.	Post-Office and Railway Mail Examination, Series 4, Sheet 6.	1	a50	a 6.50
Do.....	Sheet 2, Series 14, Assistant Examination, Philippine Service.	1	a50	a 6.50
Do.....	Civil Engineer and Superintendent of Construction Examination, Sheet 1, Series 15.	1	a00	a 6.00
Do.....	Philippine Service Surveyor Examination, Sheet 5, Series 6. (Four pages.)	1	500	50.00
Do.....	National Monetary Commission.....	6	100	138.00
The A. B. Graham Co., Washington, D. C.	Special Report on the Diseases of Cattle (H. Doc. No. —; 60th Congress, 2d session).	30	95,818	2,030.00
Do.....	A Reconnaissance Soil Survey of Northwestern Pennsylvania.	1	12,003	845.00
Do.....	Professional Paper No. 65.....	1	7,253	74.00
Do.....	Professional Paper No. 66.....	1	7,253	170.00
The Eckert Lithographing Co., Washington, D. C.	Soil Map of Wexford County, Mich.....	1	4,003	309.00

a 2 per cent discount for cash in 10 days.

No. 16.—*Statement of contracts (formal) made for lithographing and engraving during the fiscal year ended June 30, 1909—Continued.*

Contractor.	Title.	Number of illustrations.	Copies.	Amount of contract.
Columbia Planograph Co., Washington, D. C.	Sheets 2 and 3, Series 80 to 85, inclusive, Stenographer and Typewriter Examination.	2	18,000	\$50.20
Do.....	Sheet 1, Series 5, Hydrographic Draftsman Examination.	1	100	
Do.....	First Grade Examination, Sheet 4, Series 1348 and 1349.	1	1,500	5.62
Do.....	Sheet 8, Teacher Examination, Indian Service.	1	150	1.65
Do.....	Assistant Examiner Examination, Patent Office, Sheets 5 and 6, Series 118.	2	250	3.60
Do.....	Sheet 4, Series 1350, First Grade Examination.	1	1,500	4.15
Do.....	Mechanical Draftsman Examination.....	1	100	2.80
Do.....	Additional copies.....	1	100	.50
Do.....	Series No. 29—Rural Carrier Examination...	1	5,000	22.16
Do.....	Post-Office and Railway-Mail Service Examination, Sheet 6, Series 44 and 45.	2	18,000	38.16
Do.....	Electrical Engineer and Draftsman Examination, Sheets 5 and 6, Series IV.	2	150	6.52
Do.....	Sheet 2, Series 15, Assistant Examination, Philippine Service.	1	200	1.55
Do.....	Rural Carrier Examination, Page 3, Questions 4 and 5, Series 30.	1	5,000	11.08
Do.....	Metallographist Examination, Sheet 1, Series 1.	1	50	1.25
Do.....	Teacher Examination, Indian Service, Sheet 8, Series 38.	1	150	1.55
Do.....	Printer Examination, Government Printing Office, Sheet 6, Series 1.	1	350	2.05
Do.....	do.....	1	250	.65
Do.....	Sheet 4, Series —, Topographic Aid Examination.	1	150	1.55
Do.....	Topographic Draftsman Examination.....	2	500	4.32
Do.....	Surveyor Examination, Sheet 5, Series 7. (Four pages.)	1	500	8.64
Do.....	Apprentice Plate Cleaner, Transferrer and Engraver Examination, Series 2, Sheet 6.	1	100	1.40
Do.....	Apprentice Draftsman Examination, Ordnance Department at Large, Series 3, Sheet 2.	1	200	1.65
Do.....	Assistant Examination, Philippine Service, Sheet 2, Series 16.	1	200	1.65
Do.....	Rural Carrier Examination, Page 3 (Questions 4 and 5), Series 31.	1	5,000	11.08
Do.....	Fourth-Class Postmasters Examination, Sheet 3, Series 1.	1	2,000	5.08
Do.....	Civil Engineer and Draftsman Examination, Sheet 4.	1	125	1.50
Do.....	Teachers Examination, Indian Service, Series 39, Sheet 8.	1	150	1.55
Do.....	Assistant Examiner Examination, Patent Office, Sheets 5 and 6, Series 119.	2	325	4.00
Do.....	Russian Scientific Assistant Examination, Series 22.	1	100	1.40
Do.....	Rural Carrier Examination (Questions 4 and 5), Series 32.	1	5,000	23.18
Do.....	Tracer Examination, Isthmian Canal Service, Series 2, Sheets 2 and 3.	2	200	3.30
Do.....	Stenographer and Typewriter Examination, Sheets 2 and 3, Series of 96, and Sheets 2 and 3, Series of 97.	4	1,500	18.60
Do.....	Architectural and Structural Steel Draftsman Examination, Light-House Service, Sheet 6, Series 7.	1	50	1.25
Do.....	Post-Office and Railway Mail Examination, Sheet 6, Series 44 and 45.	3	22,000	47.24
Do.....	Apprentice Plate Cleaner, Transferrer and Engraver Examination, Series 3, Sheet 6.	1	100	1.40
Do.....	Sheet 7, Series 33, Aid Examination, Coast and Geodetic Survey.	1	150	1.55
U. S. Geological Survey, Washington, D. C.	National Forest Maps.....	4	(a)	1,419.00
Do.....	Bulletin No. 374, U. S. Geological Survey..	2	9,332	1,778.00
Do.....	Alterations.....			61.20
Do.....	Bulletin No. 398, U. S. Geological Survey...	2	8,807	1,590.00
Do.....	Professional Paper No. 66.....	9	7,253	1,897.00

a 100 each in black, 100 in colors, 125 covers each.

No. 16.—*Statement of contracts (formal) made for lithographing and engraving during the fiscal year ended June 30, 1909—Continued.*

Contractor.	Title.	Number of illustrations.	Copies.	Amount of contract.
U. S. Geological Survey, Washington, D. C.	Bulletin No. 415, U. S. Geological Survey...	5	8, 807	\$2,924.00
Do.....	do.....	2	8, 807	146.00
A. Hoen & Co., Baltimore, Md.	Soil Survey of Winn Parish, La., 1907.....	1	9, 104	751.00
Do.....	Soil Survey of Giles County, Tenn., 1907.....	1	9, 104	600.00
Do.....	Soil Survey of Dutchess County, N. Y., 1907.....	1	9, 104	793.00
Do.....	Soil Survey of Johnstown Area, Pa., 1907.....	1	9, 104	669.00
Do.....	Soil Survey of Parkersburg Area, W. Va.....	1	8, 639	832.00
Do.....	Additional work.....			38.00
Do.....	Soil Survey of Holmes County, Miss.....	1	8, 639	710.00
Do.....	Soil Survey of East and West Carroll Parishes, La.....	1	8, 639	633.00
Do.....	Soil Survey of Montgomery County, N. Y.....	1	8, 639	495.00
Do.....	Soil Survey of Bienville Parish, La.....	1	8, 639	706.00
Do.....	Soil Survey of Franklin County, Tex.....	1	8, 639	385.00
Do.....	Soil Survey of Corpus Christi Area, Tex.....	1	8, 639	417.00
Do.....	Additional work.....			10.00
Do.....	Soil Survey of Allen County, Ind.....	1	4, 003	406.00
Do.....	Soil Survey of Pajero Valley, Cal.....	1	4, 003	252.00
Do.....	Water-Supply Paper No. 227.....	6	5, 820	1, 341.00
Do.....	Alterations.....			15.00
Do.....	Alterations.....			20.00
Do.....	Professional Paper No. 60. (Reprint).....	150	2, 470	3, 500.00
Do.....	Professional Paper No. 65.....	3	7, 253	1, 472.00
Do.....	Alterations.....			168.00
Do.....	Bulletin No. 400, U. S. Geological Survey.....	3	9, 607	1, 117.00
Julius Bien & Co., New York, N. Y.	Special Report on the Diseases of Cattle (H. Doc. No. —, 60th Congress, 2d session).	19	95, 818	3, 600.00
Do.....	Soil Survey of Lamar County, Ala.....	1	8, 639	512.00
Do.....	Soil Survey of Overton County, Tenn.....	1	8, 639	608.00
Do.....	Soil Survey of Thomas County, Ga.....	1	8, 639	537.00
Do.....	Soil Survey of Grady County, Ga.....	1	8, 639	463.00
Do.....	Soil Survey of Henry County, Ala.....	1	8, 639	543.00
Do.....	Soil Survey of Robeson County, N. C.....	1	8, 639	759.00
Do.....	Soil Survey of Livingston County, N. Y.....	1	4, 003	440.00
Do.....	Soil Survey of Colbert County, Ala.....	1	4, 003	468.00
Do.....	Soil Survey of Portersville Area, Cal.....	1	4, 003	439.00
Do.....	Soil Survey of Richland County, N. Dak.....	1	6, 003	887.00
Do.....	Alterations on Bulletin No. 347, U. S. Geological Survey.....	3	8, 767	9.50
A. Grignard & Co., New York, N. Y.	Yearbook of the Department of Agriculture, 1907. (Second Edition.).....	16	139, 915	4, 271.00
Do.....	Goldfish and Their Culture in Japan.....	10	6, 260	917.00
Sackett & Wilhelms Co., Brooklyn, N. Y.	Yearbook of the U. S. Department of Agriculture, 1908 (H. Doc. No. —, 60th Congress, 2d session).	3	362, 024	1, 308.00
Do.....	Yearbook of the Department of Agriculture, 1907. (Second Edition.).....	3	139, 915	625.00
F. A. Ringler & Co., New York, N. Y.	Special Report on the Diseases of Cattle (H. Doc. No. —, 60th Congress, 2d session).	1		1.40
American Lithographic Co., New York, N. Y.	Yearbook of the Department of Agriculture, 1908 (H. Doc. No. —, 60th Congress, 2d session).	13	362, 024	7, 990.00
Maryland Lithographing Co., Baltimore, Md.	Soil Map of Modesto-Turlock Area, Cal.....	1	8, 639	745.00
Do.....	Alkali Map of Modesto-Turlock Area, Cal.....	1	8, 639	90.00
E. O. Cockayne, Boston, Mass.	House Doc. No. 1322, 60th Congress, 2d session.—Report of Tests of Iron and Other Materials for Industrial Purposes at Watertown Arsenal.	51	1, 852	841.00
Do.....	Reengraving and reprinting.....	1		37.50
Do.....	Additional.....		370	206.00
Do.....	Additional.....		50	27.50
The Maurice Joyce Engraving Co., Washington, D. C.	Bulletin No. 111, Bureau of Animal Industry.—A chemical and Physical Study of the Large and Small Fat Globules in Cows' Milk.	3		2.25
Do.....	Bulletin No. 75, Part IV.—A Brief Survey of Hawaiian Bee Keeping.	8		14.00
Do.....	Technical Series No. 12, Part VII.—Biological Studies on Three Species of Aphididae.	4		3.20
Do.....	Farmers' Bulletin No. 343.—The Cultivation of Tobacco in Kentucky and Tennessee.	13		20.00

No. 16.—*Statement of contracts (formal) made for lithographing and engraving during the fiscal year ended June 30, 1909—Continued.*

Contractor.	Title.	Number of illustrations.	Copies.	Amount of contract.
The Maurice Joyce Engraving Co., Washington, D. C.	Reengraving.....	1	\$2.00
Do.....	Bulletin No. 68, Part VIII, Bureau of Entomology.—The Grape-Leaf Skeletonizer.	6	5.00
Do.....	Bulletin No. 66, Part IV.—The Leafhoppers of the Sugar Beet and Their Relation to the Curly-Leaf Condition.	5	15.00
Do.....	Farmers' Bulletin No. 347.—The Repair of Farm Equipment.	23	16.00
Do.....	Bulletin No. 66.—The Semitropical Worm..	4	9.00
Do.....	Bulletin No. 144, Bureau of Plant Industry.—Apple Blotch, A Serious Disease of Southern Orchards.	11	11.00
Do.....	Bulletin No. 75, Part VII.—Miscellaneous Papers on Api-Culture.—Bee Keeping in Massachusetts.	2	1.90
Do.....	Circular No. 108.—House Fleas.....	2	2.50
Do.....	Bulletin No. 139.—American Medicinal Barks.	45	65.00
Do.....	Reengraving.....	1	2.00
Do.....	Bulletin No. 208.—The Influence of Muscular and Mental Work on Metabolism and the Efficiency of the Human Body as a Machine.	3	3.60
Do.....	Bulletin No. 8.—Porto Rico Agricultural Experiment Station.—Pineapple Growing in Porto Rico.	10	20.00
Do.....	Farmers' Bulletin No. 352.—The Nevada Mouse Plague of 1907-8.	9	14.00
Do.....	Reengraving.....	1	2.00
Do.....	Bulletin No. 145.—Vegetation Affected by Agriculture in Central America.	9	33.00
Do.....	Bulletin No. 124.—Chemical Studies of American Barleys and Malts.	1	4.00
Do.....	Circular No. 140.—The Egg Trade of the United States.	2	4.25
Do.....	Farmers' Bulletin No. 355.—A Successful Poultry and Dairy Farm.	7	4.00
Do.....	Bulletin No. 110.—Biometrical Study of Egg Production.	17	11.90
Do.....	Farmers' Bulletin No. 357.—Methods of Poultry Management at the Maine Agricultural Experiment Station.	8	6.40
Do.....	Bulletin No. 79.—Fumigation Investigations in California.	28	36.15
Do.....	Bulletin No. 127.—The Canning of Peas, Based on Factory Inspection and Experimental Data.	6	10.00
Do.....	Bulletin No. 141, Part 3.—The Florida Velvet Bean and Its History.	4	11.00
Do.....	Bulletin No. 35.—The Preservation of Iron and Steel.	1	4.00
Do.....	Bulletin No. 151.—Fruits Recommended by the American Pomological Society for Cultivation in the Various Sections of the United States and Canada.	1	1.80
Do.....	Farmers' Bulletin No. 360.—Experiment Station Work, LI.	6	3.00
Do.....	Bulletin No. 33.—Road Materials of Southern and Eastern Maine.	3	4.00
Do.....	Twenty-fourth Annual Report of the Bureau of Animal Industry, 1907 (H. Doc. No. —, Sixtieth Congress, — session.)	64	70.00
Do.....	Circular No. 130, Bureau of Animal Industry.—Paraffining Butter Tubs.	1	a 3.00
Do.....	Bulletin No. 76, Bureau of Entomology.—Fumigation of the Citrus White Fly, as Adapted to Florida Conditions.	17	a 18.75
Do.....	Bulletin No. 118, Bureau of Chemistry.—Preparation of Unfermented Apple Juice.	3	a 2.00
Do.....	Bulletin No. 201.—Cost of Pumping from Wells for the Irrigation of Rice in Louisiana and Arkansas.	2	a 1.00
Do.....	Farmers' Bulletin No. 333.—Cotton Wilt....	11	a 10.70
Do.....	Circular No. 105, Bureau of Entomology.—The Rose Slugs.	5	17.00

a 2 per cent discount for cash in 10 days.

No. 16.—*Statement of contracts (formal) made for lithographing and engraving during the fiscal year ended June 30, 1909—Continued.*

Contractor.	Title.	Number of illustrations.	Copies.	Amount of contract.
The Maurice Joyce Engraving Co., Washington, D. C.	Bulletin No. 108, Bureau of Animal Industry.—Feeding for Meat Production.	1	\$1.00
Do.....	Bulletin No. 202.—Digestibility of Starch of Different Sorts as Affected by Cooking.	6	3.50
Do.....	Bulletin No. 135.—Orchard Fruits in The Piedmont and Blue Ridge Regions of the South Atlantic States.	6	12.00
Do.....	Bulletin No. 119.—Experiments on Spoilage of Tomato Ketchup.	9	13.50
Do.....	Circular No. 16.—A New Basis for Barley Valuation and Improvement.	3	5.00
Do.....	Bulletin No. 80, Part 1.—Papers on Deciduous Fruit Insects and Insecticides: The Codling Moth in the Ozarks.	8	7.00
Do.....	Annual Report of the Alaska Agricultural Experiment Stations for 1908.	17	27.00
Do.....	Farmers' Bulletin No. 362.—Conditions Affecting the Value of Market Hay.	7	5.90
Do.....	Circular No. 84, O. E. S.—Education for Country Life.	10	10.90
Do.....	Additional.....	2	4.50
Do.....	do.....	2	2.25
Do.....	Farmers' Bulletin No. 367.—Lightning and Lightning Conductors. (New.)	4	3.00
Do.....	Bulletin No. 158, Bureau of Plant Industry.—The Root-Rot of Tobacco Caused by <i>Thielavia Basicola</i> . (New.)	8	17.10
Do.....	North American Fauna 30.—Biological Investigations in Alaska and Yukon Territory. (New.)	8	15.00
Do.....	Bulletin No. 209.—Irrigation in Oregon.....	8	7.70
Do.....	Tuberculosis in the United States, 1907.....	7	13.00
Do.....	Additional work.....	4.00
Do.....	Submarine Distinguishing and Warning Flag.	2	2.00
Do.....	General Instructions for the Field Work of the Coast and Geodetic Survey.	20	^a 10.00
Do.....	Pamphlet No. 10.—Report on Forest Products of the United States, 1907.	175
Do.....	Daily Consular and Trade Reports for May, 1909.	5	8.50
Do.....	International Regulations of the Fisheries on the High Seas.	3	4.90
Do.....	Daily Consular and Trade Reports, April, 1909.	1	2.00
Do.....	Information for Immigrants in Twenty-four Languages.	4	5.00
Do.....	Bulletin of the Bureau of Labor, No. 81.....	4	9.90
Do.....	Police and Dog Work in Europe.....	7	12.50
Do.....	Daily Consular and Trade Reports, April, 1909.	1	1.90
Do.....	Machine Tool Trade in Germany, France, Switzerland, Italy, and United Kingdom.	1	2.00
Do.....	Daily Consular and Trade Reports for February, 1909.	1	3.00
Do.....	Propagation and Protection of the Rhine Salmon.	2	2.25
Do.....	Daily Consular and Trade Reports for January, 1909.	1	2.00
Do.....	Results of Observations made at the Coast and Geodetic Survey Observatory at Sitka, Alaska, 1902-1904.	26	68.50
Do.....	Alterations.....	12.00
Do.....	Daily Consular and Trade Reports for December, 1908.	5	8.00
Do.....	Lace Industry in England and France, 1908..	6	15.00
Do.....	Bulletin No. 97—Supply and Distribution of Cotton for the year ending August 31, 1908.	4	7.80
Do.....	Bureau Circular No. 16—The Testing of Hydrometers.	1	7.50
Do.....	Report—First Census of the United States—Historical and Statistical Aspects, 1790.	1	20.00
Do.....	List of Lights and Fog Signals on the Atlantic and Gulf Coasts, 1908.	11	22.00

^a 3 per cent discount for cash in 10 days.

No. 16.—*Statement of contracts (formal) made for lithographing and engraving during the fiscal year ended June 30, 1909—Continued.*

Contractor.	Title.	Number of illustrations.	Copies.	Amount of contract.
The Maurice Joyce Engraving Co., Washington, D. C.	Bulletin No. 5, Bureau of Education, 1908.—Education in Formosa.	6	^a \$12.00
Do.....	Bulletin No. 355, U. S. Geological Survey	27	^a 29.75
Do.....	Advance Chapter from Mineral Resources, 1907.—Production of Coal in 1907.	4	^a 4.50
Do.....	Bulletin No. 359, U. S. Geological Survey	38	36.00
Do.....	Alterations.....	5.00
Do.....	Annual Report of the Commissioner of Indian Affairs, 1908.	1	2.00
Do.....	Annual Report of the Superintendent of Mesa Verde National Park, 1908.	7	15.00
Do.....	Bulletin No. 3, Bureau of Education, 1909.	5	10.50
Do.....	Bulletin No. 341—C, U. S. Geological Survey	4	4.90
Do.....	Bulletin No. 373, U. S. Geological Survey	42	45.00
Do.....	Bulletin No. 380—B, U. S. Geological Survey	2	2.35
Do.....	Bulletin No. 380—J, U. S. Geological Survey	2	2.40
Do.....	Bulletin No. 382, U. S. Geological Survey	9	40.00
Do.....	Bulletin No. 388, U. S. Geological Survey	10	11.40
Do.....	Bulletin No. 399, U. S. Geological Survey	38	111.75
Do.....	Water-Supply and Irrigation Paper No. 223.	18	32.52
Do.....	Water-Supply Paper No. 228.	7	17.00
Do.....	Water-Supply Paper No. 229.	1	3.40
Do.....	Water-Supply Paper No. 230.	14	30.00
Do.....	Water-Supply Paper No. 233.	9	19.50
Do.....	Professional Paper No. 61.	51	^a 51.00
Do.....	Professional Paper No. 67.	37	110.00
Do.....	Professional Paper No. 64.	85	168.00
Do.....	Reengraving.	1	1.00
Do.....	Bulletin No. 384, U. S. Geological Survey	5	5.14
Do.....	Water-Supply Paper No. 221.	8	14.00
Do.....	Water-Supply Paper No. 231.	5	10.00
Do.....	Water-Supply Paper No. 224.	6	12.00
Do.....	Bulletin No. 356, U. S. Geological Survey	14	25.00
Do.....	Bulletin No. 386, U. S. Geological Survey	32	34.00
Do.....	General Orders No. —. —Rules for the Examination of Officers for Detail in the Ordnance Department.	8	9.00
Do.....	No. —. —3.8-inch Howitzer Caisson Model of 1908. Inspection report of.	1	1.00
Do.....	No. —. —3.8-inch Howitzer Limber Model of 1908. Inspection report of.	1	1.00
Do.....	War Department Doc. No. 343—Coast Artillery Drill Regulations, U. S. Army, 1909.	41	21.00
Do.....	Reengraving.	1.00
Do.....	Cavalry Drill Regulations, 1902, Amended to 1909.	2	1.25
Do.....	Annual Report of the Chief of Engineers, U. S. Army, 1908, and Subordinate Engineers Relating to River and Harbor Improvements, etc.	16	55.80
Do.....	General Instructions for Painting and Cementing Vessels of the U. S. Navy.	5	^a 2.84
Do.....	Specification 14 L 14.	1	2.30
Do.....	Specifications 42 T 1.	1	3.30
Do.....	Specifications 42 H 2.	1	5.63
Do.....	Specifications 42 H 1.	175
Do.....	Specifications 42 H 23.	175
Do.....	Specifications 42 E 1.	175
Do.....	Report of Autumn Target Practice.	4	6.00
Do.....	Specifications 62 H 2.	1	2.25
Do.....	Specifications 62 H 1.	3	3.00
Do.....	Specifications 47 S 6.—Corrugated Galvanized Sheet Steel.	1	1.00
Do.....	Specifications 62 C 1.—Crockery for Staterooms and Bathrooms for Ship Use.	2	3.00
Do.....	Specifications 62 G 1.—Tumbler and Carafe for Staterooms for Ship Use.	1	1.40
Do.....	Specifications 65 F 1.	1	1.00
Do.....	General Specifications for Building Ships of the United States Navy.	15	20.50
Do.....	Article on Pellagra.	1	^a 2.75
Do.....	Hygienic Laboratory Bull. No. 46 (House Doc. No. —, 60th Congress, 1st session).	18	^a 95.00
Do.....	Session Laws, 60th Congress, 2d session.	9	25.00
Do.....	do.	1	2.50
Do.....	do.	3	7.00

^a 2 per cent discount for cash in 10 days.

No. 16.—*Statement of contracts (formal) made for lithographing and engraving during the fiscal year ended June 30, 1909—Continued.*

Contractor.	Title.	Number of illustrations.	Copies.	Amount of contract.
The Maurice Joyce Engraving Co., Washington, D. C.	Session Laws, 60th Congress, 2d session.....	6	\$15. 00
Do.....	The Seal of the United States.....	8	5. 50
Do.....do.....	3	7. 00
Do.....	Seal of Department of State.....	1	1. 00
Do.....	Tariff Hearings.....	1	5. 00
Do.....	Senate Doc. No. 539, 60th Congress, 2d session.—Report of Special Commission on Conditions of Labor, etc., Panama.	3	20. 00
Do.....	Senate Doc. No. 645, 60th Congress, 2d session.—Report of the Convention of the American Instructors of the Deaf.	2	9. 00
Do.....	Senate Doc. No. 644, 60th Congress, 2d session.—Report of President's Homes Commission.	2	8. 00
Do.....	Data (Bond Values) for use in Retirement Plan.	22	45. 00
Do.....	Senate Report No. 804, 60th Congress, 2d session.—Reservation for Public Park in District of Columbia.	1	9. 00
Do.....	Naval Building Programmes.....	1	5. 00
Do.....	Senate Doc. No. 608, 60th Congress, 2d session.—Report on Hawaii.	10	12. 70
Do.....	Remarks of Hon. W. E. Humphrey, Delivered in House of Representatives, Wednesday, February 3, 1909.	3	7. 00
Do.....	Remarks of Hon. J. Warren Keifer, Delivered in House of Representatives Tuesday, February 2, 1909.	1	8. 00
Do.....	Pulp and Paper Investigation Hearings.....	2	14. 50
Do.....	Remarks of Hon. James R. Mann, Delivered in the House of Representatives Wednesday, February 24, 1909.	1	6. 50
Do.....	Remarks of Hon. Joseph E. Ransdell, Delivered in the House of Representatives on the Calendar day of March 4, 1909.	4	50. 00
Do.....	Congressional Directory of the 61st Congress, 1st session. (First Edition.)	17	57. 00
Do.....	Remarks of Hon. Richmond Pearson Hobson, in House of Representatives, April 3, 1909.	4	55. 00
Do.....	Remarks of Hon. Francis W. Cushman, in House of Representatives, Monday, March 29, 1909.	2	2. 00
Do.....	Senate Bill No. 2336, 61st Congress, 1st session.—Enlargement of the Capitol Grounds.	1	5. 00
Do.....	Senate Doc. No. 78, 61st Congress, 1st session.—Prices of Tobacco.	25	85. 00
Do.....	House Doc. No. 1220.—Report of Investigation as to Pneumatic Tube Service.	2	4. 25
Do.....	House Doc. No. 1252, 60th Congress, 2d session.	4	9. 90
Do.....	Senate Doc. No. 578, 60th Congress, 2d session.—Annual Report of the Governor of Porto Rico, 1908.	1	3. 00
Do.....	Information of Readers.....	1	6. 00
Do.....	Reengraving.....	1	4. 00
Do.....	Portrait of A. R. Spofford.....	1	5. 00
Do.....	Bulletin No. 38.—Unwritten Literature of Hawaii.	1	3. 00
Do.....	Proceedings of the U. S. National Museum, Vol. 34.	18	^a 54. 00
Do.....	Bulletin No. 67.—Insects—How to Collect and Preserve Them.	35	47. 50
Do.....	Proceedings of the U. S. National Museum, Vol. 36.	2	30. 00
Do.....	Reengraving.....	1	2. 50
Do.....	Contributions from the U. S. National Herbarium, Vol. XII, Part 10.	26	60. 00
Do.....	Bulletin No. 66.—Monograph of the Strepsiptera.	19	70. 00
Do.....	Report of the U. S. National Museum, 1908.	3	8. 90
Do.....	Proceedings of the U. S. National Museum, Vol. 36.	14	15. 75
Do.....do.....	6	37. 00

^a 2 per cent discount for cash in 10 days.

No. 16.—*Statement of contracts (formal) made for lithographing and engraving during the fiscal year ended June 30, 1909—Continued.*

Contractor.	Title.	Number of illustrations.	Copies.	Amount of contract.
The Maurice Joyce Engraving Co., Washington, D. C.	Proceedings of the U. S. National Museum, Vol. 36.	1	\$6.90
Do.....	do.....	2	2.00
Do.....	Reengraving.....	1	1.50
Do.....	Map.....	1	25.00
Do.....	Proceedings of the U. S. National Museum, Vol. 36.	31	42.00
Do.....	do.....	36	150.00
Do.....	do.....	73	160.00
Do.....	Contributions from the U. S. National Herbarium, Vol. XII, Part 7.	39	42.00
Do.....	Bulletin No. 64.—A Critical Summary of Troost's Unpublished Manuscript on the Crinoids of Tennessee.	16	103.00
Do.....	Proceedings of the U. S. National Museum, Vol. 35.	1	1.00
Do.....	Contributions from the U. S. National Herbarium, Vol. XII, Part 9.	15	49.00
Do.....	Reengraving.....	1	2.00
Do.....	Proceedings of the U. S. National Museum, Vol. 36.	7	18.00
Do.....	Twenty-seventh Annual Report of the Bureau of Ethnology.	136	425.00
Do.....	United States v. Standard Oil Co. et al.....	12	31.60
Do.....	Register of the Department of Justice.....	10	21.00
Do.....	Aetna Construction Co. v. The United States.	1	3.00
Do.....	Report of the Board of Charities of the District of Columbia, 1908.	1	a 6.25
Do.....	Cards.—Diagram.....	1	1.00
Do.....	Opinions of the Assistant Attorney-General for the Post-Office Department.	1	1.40
Do.....	do.....	1	1.00
Do.....	Annual Report of the Isthmian Canal Commission, 1908 (House Doc. No. —; 60th Congress, 2d session.)	93	310.00
Do.....	Annual Report of the Isthmian Canal Commission, 1908 (House Doc. No. —; 60th Congress, 2d session.)	100	330.00
Do.....	Reengraving.....	1	6.00
Do.....	Form No. 631.—Labels for Sealing Boxes.....	1	4.50
Do.....	Form No. 632.—Labels for Bung Holes.....	1	4.50
Do.....	Report of the Block Signal and Train Control Board.	15	31.00
Do.....	Green Bay Business Men's Association v. B. & O. R. R. Co., No. 1695.	1	2.15
Do.....	Commercial Club of Hattiesburg, Mississippi, v. Alabama Great Southern Railroad Co.	1	2.00
Do.....	Annual Report.—Form A, Large Roads.....	1	1.00
Do.....	Fort Dodge Commercial Club, of Fort Dodge, Iowa, v. Illinois Central Railroad Co.	2	4.00
National Engraving Co., Washington, D. C.	Circulars.—Wild Onions.....	5	9.00
Do.....	Circular No. 20, Bureau of Plant Industry.—An Electrical Resistance Method for the Rapid Determination of Moisture Content of Grain.	3	3.50
Do.....	Decay of Oranges While in Transit and on the Market.—Circular No. 19.	2	3.90
Do.....	Form No. A. H. 13.—Description Blanks.....	3	2.90
Do.....	Manual of Procedure in Washington and in District Offices.	1	1.90
Do.....	Circular No. 159.—The Future Use of Land in the United States.	1	1.75
Do.....	Farmers' Bulletin No. 341.—The Basket Willow.	16	15.90
Do.....	Farmers' Bulletin No. 342.—Experiment Station Work, XLIX.	2	1.75
Do.....	Circular No. 81.—A Report Upon the Drainage of the Agricultural Lands of Bolivar County, Miss.	1	12.40
Do.....	Bulletin No. 140.—The Spineless Prickly Pears.	3	5.50
Do.....	Circular No. 104.—The Common Red Spider.	2	4.90
Do.....	Bulletin No. 204.—School Gardening and Nature Study in English Rural Schools and in London.	15	28.80

a 2 per cent discount for cash in 10 days.

No. 16.—*Statement of contracts (formal) made for lithographing and engraving during the fiscal year ended June 30, 1909—Continued.*

Contractor.	Title.	Number of illustrations.	Copies.	Amount of contract.
National Engraving Co., Washington, D. C.	Reengraving.....	1	\$2.00
Do.....	Distribution of Cotton Seed in 1909.....	5	9.75
Do.....	Farmers' Bulletin No. 342.—Experiment Station Work XLIX.,	190
Do.....	North American Fauna 28.—Revision of the Mice of the American Genus <i>Peromyscus</i> .	12	12.81
Do.....	Tobacco Investigations.....	1	1.00
Do.....	Technical Series 12, Part VIII, Bureau of Entomology.—Miscellaneous Papers.—The Orange Thrips.	1	4.50
Do.....	Circular No. 38, Forest Service.—Instructions to Engineers of Timber Tests.	20	29.00
Do.....	Bulletin No. 207.—Irrigation in the Sacramento Valley, Cal.	24	29.75
Do.....	Circular No. 22.—Farm Practice in the Use of Land Plaster in Western Oregon and Western Washington.	10	7.00
Do.....	Circular No. 24.—Alfalfa in Cultivated Rows for Seed Production in Semi-Arid Regions.	3	5.80
Do.....	Bulletin No. 53, Bureau of Soils.—The Isolation of Harmful Organic Substances from Soils.	8	13.00
Do.....	Manual for Observers in Climatology and Evaporation, Bulletin No. 38.	3	5.70
Do.....	Bulletin No. 73.—The Cost of Producing Minnesota Farm Products, 1902-1907.	4	9.75
Do.....	Farmers' Bulletin No. 353.—Experiment Station Work L.	14	9.00
Do.....	Additional work.....	1	1.50
Do.....	Farmers' Bulletin No. 354.....	15	24.69
Do.....	Additional work.....	1	1.00
Do.....	Bulletin No. 122.—Proceedings of the Twenty-fifth Annual Convention of the Association of Official Agricultural Chemists, Washington D. C., November 12-16, 1908.	5	5.90
Do.....	Circular No. 25, Bureau of Plant Industry.—The Cost of Preparing Logged-Off Land for Farming in the Pacific Northwest.	9	10.90
Do.....	Circular No. 83.—The American System of Agricultural Education.	8	11.75
Do.....	Reengraving.....	1	4.75
Do.....	Farmers' Bulletin No. 356.—Peanuts.....	18	29.00
Do.....	Circular No. 27.—Lime-Sulphur Mixtures for the Summer Spraying of Orchards.	2	3.75
Do.....	Bulletin No. 112.—The Loco-Weed Disease of the Plains.	83	78.75
Do.....	Instruction for the Building and Maintenance of Telephone Lines on the National Forests.	10	4.00
Do.....	Farmers' Bulletin No. 359.—Canning Vegetables in the Home.	9	3.60
Do.....	Farmers' Bulletin No. 316.—Meadow Fescue—Its Culture and Uses.	7	10.90
Do.....	Circular No. 147.—The Origin of the Recent Outbreak of Foot-and-Mouth Disease in the United States.	1	1.90
Do.....	Bulletin No. 55, Bureau of Soils.—Soils of the United States.	8	6.90
Do.....	Circular No. 80.—A Report Upon the Agricultural Drainage of the Lands in Valley of the Kankakee River in the State of Indiana.	1	2.40
Do.....	Bulletin No. 205.—Irrigation in Wyoming...	22	14.90
Do.....	Farmers' Bulletin No. 328.—Silver Fox Farming. (Reengraving.)	1	1.00
Do.....	Bulletin No. 34, Public Roads.—Dust Preventive.	1	a 1.40
Do.....	Bulletin No. 115, Bureau of Chemistry.—Effects of Cold Storage on the Composition and Healthfulness of Foods.	8	a 11.80
Do.....	Farmers' Bulletin No. 329.—Experiment Station Work, Vol. XLVII.	1	a. 69
Do.....	Farmers' Bulletin No. 334.—Experiment Station Work, Vol. XLVIII.	1	a. 75

a 2 per cent discount for cash in 10 days.

No. 16.—*Statement of contracts (formal) made for lithographing and engraving during the fiscal year ended June 30, 1909—Continued.*

Contractor.	Title	Number of illustrations.	Copies.	Amount of contract.
National Engraving Co., Washington, D. C.	Farmers' Bulletin No. 335.—Harmful and Beneficial Mammals of the Arid Interior, with Special Reference to the Carson and Humboldt valleys, Nev.	9	<i>a</i> \$8.40
Do.....	Circular No. 150, Forest Service.—Douglas Fir.	3	4.20
Do.....	Farmers' Bulletin No. 339.—Alfalfa.....	12	14.25
Do.....	Bulletin No. 203, O. E. S.—Distribution of Water in the Soil in Furrow Irrigation.	19	13.80
Do.....	Bulletin No. 152, Bureau of Plant Industry.—The Loose Smuts of Barley and Wheat.	8	19.75
Do.....	Bulletin No. 80, Part II, Bureau of Entomology.—The Cigar Case-Bearer.	6	11.85
Do.....	Farmers' Bulletin No. 363.—The Use of Milk as Food.	3	3.40
Do.....	North American Fauna No. 29.—The Rabbits of North America.	32	57.00
Do.....	Bulletin No. 156.—A Study of Diversity in Egyptian Cotton.	11	18.40
Do.....	Circular No. 166, Forest Service.—The Timber Supply of the United States.	6	7.40
Do.....	Circulars.—Suggestions for Use of Forms for the Varietal Description of Vegetables. (New.)	6	3.75
Do.....	Bulletin No. 64, Part VII.—New Breeding Records of the Coffee-Bean Weevil. (New.)	1	3.70
Do.....	Circular No. 30.—Improvement of the Oat Crop. (New.)	190
Do.....	Circular No. 110.—The Green-Striped Maple Worm. (New.)	2	6.18
Do.....	Circular No. 109.—The Leopard Moth. (New.)	2	2.00
Do.....	Bulletin No. 59.—Heat Transference in Soils. (New.)	22	10.75
Do.....	Bulletin No. 64, Part VI.—Some Miscellaneous Results of the Work of the Bureau of Entomology—IX, The Greenhouse Thrips.	3	4.90
Do.....	Circular No. 34.—The Work of the San Antonio Experiment Farm in 1908. (New.)	1	1.00
Do.....	Bulletin No. 141, Part V.—The Present Status of the Chestnut Bark Disease.	4	6.40
Do.....	Farmers' Bulletin No. 368.—The Eradication of Bindweed, or Wild Morning-Glory. (New.)	6	4.50
Do.....	Circular No. 163.—Paper Birch in the Northeast.	190
Do.....	Daily Consular and Trade Reports, September, 1908.	1	3.90
Do.....	The Fishes of the Coastal Streams of Oregon and Northern California, etc.	1	<i>a</i> 1.90
Do.....	Daily Consular and Trade Reports, March, 1909.	1	2.00
Do.....	Treatment of Fish-cultural Waters for the Removal of Algae.	2	1.99
Do.....	Daily Consular and Trade Reports, March, 1909.	1	1.90
Do.....	Bulletin No. 102.—Telegraphs, 1907.....	1	6.25
Do.....	Facsimile of signature of E. Dana Durand ..	3	3.00
Do.....	Bulletin No. 101—Manufacturers in Industrial Districts.	14	27.90
Do.....	Bulletin No. 100—Cotton Production, 1908..	15	33.90
Do.....	Chicago Harbor Anchorage Regulations, May 7, 1909.	1	7.70
Do.....	Special Report, Marriage and Divorce in the United States, 1867 to 1906, inclusive.	12	9.75
Do.....	State Maps.....	51	120.00
Do.....	Reengraving 1 and alterations on 2.....	4.27
Do.....	Methods of Studying the Habits of Fishes, with an Account of the Breeding Habits of the Horned Pice.	14	16.90
Do.....	Reighard's Plan to Promote the Whitefish Production of the Great Lakes.	5	9.90
Do.....	Report—First Census of the United States—Historical and Statistical Aspects, 1790.	63	79.00

a 2 per cent discount for cash in 10 days.

No. 16.—*Statement of contracts (formal) made for lithographing and engraving during the fiscal year ended June 30, 1909—Continued.*

Contractor.	Title.	Number of illustrations.	Copies.	Amount of contract.
National Engraving Co., Washington, D. C.	Alterations and reengraving			\$5.00
Do.....	The Structure and Functions of the Ear of the Squeteague.	1		6.40
Do.....	Apparatus and Methods used at the Marine Fish Hatchery, Flodevigen, Norway.	8		12.40
Do.....	Daily Consular and Trade Reports for February, 1909.	1		2.50
Do.....	Machine Tool Trade in Germany, France, Switzerland, Italy, and United Kingdom.	27		58.32
Do.....	Results of Observations made at the Coast and Geodetic Survey Magnetic Observatory at Vieques, P. R., 1903-4.	2		5.90
Do.....	Daily Consular and Trade Reports for January, 1909.	1		1.00
Do.....	do	2		3.90
Do.....	Special Report on Mortality, 1907.....	10		57.80
Do.....	Daily Consular and Trade Reports for January, 1909.	1		1.00
Do.....	Results of Observations made at the Coast and Geodetic Survey Observatory at Cheltenham, Md.	25		37.00
Do.....	Daily Consular and Trade Reports for December, 1908.	1		1.90
Do.....	Aquatic Plants in Pond Culture.....	34		23.00
Do.....	Lace Industry in England and France, 1908.	3		9.40
Do.....	Manufacture of Woolen Worsted and Shoddy in France and England, and Jute in Scotland.	9		23.00
Do.....	Bulletin of the Bureau of Standards, Vol. 5, No. 3.	8		27.00
Do.....	Application for Alleged American Born Chinese, etc.	5		3.25
Do.....	Additional.....			.75
Do.....	Bulletin No. 351, U. S. Geological Survey...	20		a 7.90
Do.....	Bulletin No. 357, U. S. Geological Survey...	1		a .89
Do.....	Advance Chapter from Mineral Resources, 1907—The Production of Petroleum in 1907.	1		a .75
Do.....	Bulletin No. 341-A, U. S. Geological Survey..	9		a 29.00
Do.....	Alterations.....			5.00
Do.....	Bulletin No. 361, U. S. Geological Survey.....	18		23.90
Do.....	Bulletin No. 365, U. S. Geological Survey.....	3		2.40
Do.....	Bulletin No. 363, U. S. Geological Survey.....	41		47.00
Do.....	Annual Report of the Governor of Hawaii, 1908.	3		8.70
Do.....	Bulletin No. 366, U. S. Geological Survey.....	5		8.80
Do.....	Bulletin No. 375, U. S. Geological Survey.....	2		4.50
Do.....	Water-Supply Paper No. 220.....	13		a 23.90
Do.....	Alterations.....	1		1.50
Do.....	Water-Supply Paper No. 225.....	22		44.90
Do.....	Bulletin No. 364, U. S. Geological Survey.....	11		25.00
Do.....	Bulletin No. 371, U. S. Geological Survey.....	13		39.00
Do.....	Bulletin No. 4, Bureau of Education, 1909.....	40		28.75
Do.....	Annual Report of the Commissioner of Education for 1908, Vol. 2.	8		7.70
Do.....	Annual Report of the Government Hospital for the Insane, 1908.	2		27.00
Do.....	Alterations.....			10.00
Do.....	Bulletin No. 341-B, U. S. Geological Survey.....	2		1.90
Do.....	Bulletin No. 367, U. S. Geological Survey.....	26		30.00
Do.....	Bulletin No. 368, U. S. Geological Survey.....	3		8.40
Do.....	Bulletin No. 370, U. S. Geological Survey.....	106		223.00
Do.....	Alterations.....			5.00
Do.....	Bulletin No. 387, U. S. Geological Survey.....	13		32.75
Do.....	Bulletin No. 376, U. S. Geological Survey.....	23		24.90
Do.....	Bulletin No. 380-A, U. S. Geological Survey.....	7		13.32
Do.....	Bulletin No. 380-D, U. S. Geological Survey.....	1		.90
Do.....	Bulletin No. 380-E, U. S. Geological Survey.....	14		11.60
Do.....	Bulletin No. 380-H, U. S. Geological Survey.....	1		1.86
Do.....	Bulletin No. 380-I, U. S. Geological Survey.....	2		2.40
Do.....	Bulletin No. 380-M, U. S. Geological Survey.....	1		1.20
Do.....	Bulletin No. 380-N, U. S. Geological Survey.....	4		2.40
Do.....	Bulletin No. 381-D, U. S. Geological Survey.....	5		28.56
Do.....	Alterations.....			3.00
Do.....	Bulletin No. 383, U. S. Geological Survey.....	1		2.20

a 2 per cent discount for cash in 10 days.

No. 16.—*Statement of contracts (formal) made for lithographing and engraving during the fiscal year ended June 30, 1909—Continued.*

Contractor.	Title.	Number of illustrations.	Copies.	Amount of contract.
National Engraving Co., Washington, D. C.	Bulletin No. 385, U. S. Geological Survey...	12	-----	\$24.75
Do.....	Bulletin No. 395, U. S. Geological Survey...	12	-----	18.90
Do.....	Water-Supply Paper No. 226.....	1	-----	2.50
Do.....	Water-Supply Paper No. 242.....	5	-----	12.90
Do.....	Form No. 2-362—Record Sheets.....	1	-----	7.50
Do.....	The Cement Industry in the United States in 1908.....	2	-----	2.40
Do.....	Bulletin No. 389, U. S. Geological Survey...	14	-----	14.80
Do.....	Bulletin No. 397, U. S. Geological Survey...	62	-----	119.50
Do.....	Alterations.....	4	-----	7.00
Do.....	Annual Report of the Superintendent of the United States Military Academy, 1908.....	10	-----	34.50
Do.....	Provisional Regulations for Saber Exercise, U. S. Army, Revised, 1908. (Document No. 326.).....	4	-----	2.40
Do.....	Document No. 325.—Pack Transportation, Quartermaster's Department.....	84	-----	^a 198.00
Do.....	Additional cuts.....	-----	-----	23.40
Do.....	Artillery Bulletin No. 50. (Serial No. 59) ..	1	-----	^a 3.19
Do.....	Annual Report of the Surgeon General, U. S. Army, 1908.....	19	-----	35.00
Do.....	Additional work.....	-----	-----	6.00
Do.....	Description of Lewis Depression Position Finders, Model of 1898, Type A, and Emergency Type B, with Instructions for Their Use.....	1	-----	1.00
Do.....	General Order Publishing "Machine Gun Regulations.".....	1	-----	5.00
Do.....	Cavalry Drill Regulations, 1902, Amended to 1909.....	1	-----	.95
Do.....	Form No. 1793.—Manual for the Use of Inspectors of Ordnance, U. S. Army, and Their Assistants.....	1	-----	2.60
Do.....	Form No. 445.—Instructions to Bidders and Specifications Governing the Manufacture and Inspection of Gun Forgings and Other Material for Cannon.....	1	-----	2.00
Do.....	Form No. 1873.—Description of Lewis Depression Finders, Model of 1898, Type A, and Emergency Type B, with Instructions for their Care and Operation.....	2	-----	6.48
Do.....	Form No. 1923.—Description and Rules for the Management of the United States Magazine Rifle, Model of 1903, Caliber .30.....	2	-----	1.40
Do.....	Provisional Small Arms Firing Manual for the U. S. Army and for the Organized Militia of the United States, 1909. (Document No. 338.).....	26	-----	29.40
Do.....	Form No. 1925.—Description and Instructions for the Management of the United States Gallery Practice Rifle, Model of 1903, Caliber .22.....	3	-----	1.90
Do.....	Report of the Philippine Commission, 1908..	9	-----	31.75
Do.....	Examination for Detail for Duty in Ordnance Department.....	14	-----	23.00
Do.....	Artillery Memorandum No. 2, November, 1908, Use of Cameras in Coast Artillery Service Practice.....	2	-----	2.90
Do.....	Form No. 1659.—Handbook of the 3-inch Field Artillery Material, with Instructions for Its Care.....	1	-----	^a 2.95
Do.....	Additional work.....	-----	-----	2.50
Do.....	Specifications 14 L 2.....	1	-----	^a 1.69
Do.....	Specifications 14 L 4.....	1	-----	^a 1.69
Do.....	Specifications 14 L 5.....	1	-----	^a .69
Do.....	Specifications 14 L 6.....	1	-----	^a 1.19
Do.....	Specifications 14 L 8.....	1	-----	^a 2.29
Do.....	Specifications 14 L 15.....	1	-----	^a 1.39
Do.....	Specifications 14 L 16.....	1	-----	^a 2.29
Do.....	Specifications 14 L 18.....	1	-----	^a 2.69
Do.....	Specifications 14 L 19.....	1	-----	^a .40
Do.....	Specifications 14 L 22.....	1	-----	^a .58
Do.....	Administrative Instructions for Heads of Departments of Construction and Repair and Superintending Constructors.....	4	-----	^a 2.69

^a 2 per cent discount for cash in 10 days.

No. 16.—*Statement of contracts (formal) made for lithographing and engraving during the fiscal year ended June 30, 1909—Continued.*

Contractor.	Title.	Number of illustrations.	Copies.	Amount of contract.
National Engraving Co., Washington, D. C.	The Compass on the Great Lakes. (Reprint No. 6.)	6	\$4.90
Do.....	Ordinance Pamphlet No. 9.—Specifications for Steel and Nickel—Steel Gun Forgings for the U. S. Navy, 1909.	1	2.75
Do.....	The Use of Oil to Calm the Sea. (Reprint No. 3.)	5	2.40
Do.....	Ordinance Pamphlet No. 323.—The Mark V Whitehead Torpedo, 5.2 meter by 45 centimeter, etc., March, 1909.	4	19.74
Do.....	Memoranda for the Information of the Officers of the Pay Corps, Commanding Officers of Ships, and Commandants of Stations, No. 96.	15	3.90
Do.....	Specifications 42 H 26.....	1	4.90
Do.....	Special Order No. 7.....	2	4.90
Do.....	Experiments with High Explosives at the Naval Torpedo Station.	43	129.00
Do.....	Reengraving.....	5.72
Do.....	Specifications 12 O 1.—Oars.....	1	1.90
Do.....	Specifications 12 R 1.—Crockery Rings for Staterooms.	2	3.90
Do.....	Specifications 43 R 1.—Steel Hull Rivets.....	1	5.40
Do.....	Specifications 26 M 1.—Mirrors with Nickel-plated Frames for Ship Use.	1	3.40
Do.....	General Specifications, Appendix 8.—Instructions for Calculating and Testing Ventilation System.	2	19.00
Do.....	General Signal Book.....	4	^a 5.90
Do.....	Tobacco Labels for U. S. Customs Service.....	1	2.75
Do.....	Session Laws, 60th Congress, 2d session.....	28	86.00
Do.....do.....	16	43.52
Do.....do.....	1	3.40
Do.....do.....	4	9.90
Do.....	Additional.....	1	1.50
Do.....	Diagram of Seating.....	1	24.00
Do.....	Tariff Hearings.....	13	64.00
Do.....	House Doc. No. 1197, 60th Congress, 2d session.—Claim of Cadmus E. Crabill.	2	4.90
Do.....	House Doc. No. 1201, 60th Congress, 2d session.—Railroads in Alaska.	1	8.90
Do.....	Senate Doc. No. 648, 60th Congress, 2d session.—Report on Jail, Workhouse, etc., in the District of Columbia.	2	8.90
Do.....	Senate Doc. No. 681, 60th Congress, 2d session.—Estimates of Appropriations, Cement Sidewalks and Necessary Grading at the Wholesale Market Square, District of Columbia.	1	4.90
Do.....	Senate Doc. No. 735, 60th Congress, 2d session.—Jamestown Tercentennial Commission.	83	395.00
Do.....	Senate Report No. 907, 60th Congress, 2d session.—Relinquishment by the United States of Certain Lands in Kootenai County, Idaho.	1	4.85
Do.....	Naval Paper No. 62.....	1	4.50
Do.....	Hearings.—Irrigation Projects.....	4	5.40
Do.....	Program of the Inauguration of the President and Vice-President, March 4, 1909.	1	2.00
Do.....	Senate Doc. No. 676, 60th Congress, 2d session.—Special Message of the President Transmitting Report of Conservation Commission.	2	3.60
Do.....	Annual Report of the Librarian of Congress (House Doc. No. —, 60th Congress, 2d session).	5	6.70
Do.....	Calendars, 1909.....	1	17.50
Do.....	Proceedings of the U. S. National Museum, Vol. 34.	20	^a 7.90
Do.....do.....	15	^a 38.62
Do.....	Contributions from U. S. National Herbarium, Vol. XII, Part 4.	12	^a 18.95
Do.....	Proceedings of the U. S. National Museum, Vol. 36.	190

^a 2 per cent discount for cash in 10 days.

No. 16.—*Statement of contracts (formal) made for lithographing and engraving during the fiscal year ended June 30, 1909—Continued.*

Contractor.	Title.	Number of illustrations.	Copies.	Amount of contract.
National Engraving Co., Washington, D. C.	Bulletin No. 65.—Dendroid Graptolites of the Niagaran Dolorites at Hamilton, Ontario.	60	\$88.86
Do.....	Contributions from the U. S. National Herbarium, Vol. XIII, Part 1.	10	28.32
Do.....	Proceedings of the U. S. National Museum, Vol. 36.	2	4.90
Do.....do.....	14	11.90
Do.....	Proceedings of the U. S. National Museum, Vol. 35.	3	4.00
Do.....	Bulletin No. 63.—A Monographic Revision of the Coleoptera belonging to the Tenebrionid Tribe Eleodini inhabiting the United States.—Lower California, and Adjacent Islands.	21	37.50
Do.....	Reengraving.....	3	10.50
Do.....	Contributions from the U. S. National Herbarium, Vol. XII, Part 5.	11	12.50
Do.....	Prints of Plate.....	1	1.95
Do.....	Bulletin No. 40.—Handbook of American Indian Languages, Part 1.	3	1.40
Do.....	Bulletin No. 38.—Bureau of Ethnology—Unwritten Literature of Hawaii.	2	8.40
Do.....	Bulletin No. 30, Part II.—Handbook of the American Indians.	2	3.75
Do.....	Proceedings of the U. S. National Museum, Vol. 36.	9	6.00
Do.....	United States v. Standard Oil Co. et al.....	1	9.00
Do.....	United States v. The New York Central and Hudson River R. R. Co., No. 285.	1	4.00
Do.....	United States v. Standard Oil Co. et al.....	1	8.40
Do.....do.....	10	72.53
Do.....	Additional.....	3	37.92
Do.....	Transcript of Record in Case of C. M. Pendleton v. The United States, No. 245, October Term.	5	23.25
Do.....	Eleventh Annual Report of the Board of Trustees and Tenth Annual Report of the Librarian of the Public Library of the District of Columbia, 1908.	3	13.90
Do.....	Annual Report of the Health Department for 1908, Vol. 3 of the Annual Report of Commissioners of the District of Columbia.	1	1.49
Do.....	Additional.....	175
Do.....	Opinions of the Assistant Attorney-General for the Post-Office Department.	1	1.35
Do.....	Index Cards—Local Exchange.....	1	1.90
Do.....	Cedar Hill Coal and Coke Co. v. Atchison, Topeka and Santa Fe Railway Co.	1	1.40
Do.....	Enterprise Fuel Co. v. Pennsylvania R. R. Co. et al., No. 1587.	1	2.25
Do.....	International and Great Northern Ry. Co. v. United States.	1	1.95
Do.....do.....	1	2.00
Janman Engraving Co., Washington, D. C.	Circular No. 136, Bureau of Animal Industry.—How to Build a Stave Silo.	17	15.60
Do.....	Reengraving.....	2	2.00
Do.....	The Soils of Butte Valley, Cal., 1908.....	6	17.50
Do.....	Reengraving.....	1	1.75
Do.....	Report of the Chief of the Bureau of Soils, 1908.	1	1.25
Do.....	Bulletin No. 143.—Principles and Practical Methods of Curing Tobacco.	10	18.00
Do.....	Bulletin No. 344.—The Boll Weevil Problem with Special Reference to Means of Reducing Damage.	4	7.50
Do.....	Bulletin No. 68, Part IX.—Papers on Deciduous Fruit Insects and Insecticides—The Peach-Tree Barkbeetle.	5	10.06
Do.....	Circular No. 139.—The Score-Card System of Dairy Inspection.	2	4.00
Do.....	Bulletin No. 113.—Filtration Experiments with Bacillus Cholerae Suis.	1	1.75
Do.....	Bulletin No. 66, Part VI.—The Hop-Flea Beetle.	12	24.00

a 2 per cent discount for cash in 10 days.

No. 16.—*Statement of contracts (formal) made for lithographing and engraving during the fiscal year ended June 30, 1909—Continued.*

Contractor.	Title.	Number of illustrations.	Copies.	Amount of contract.
Lanman Engraving Co., Washington, D. C.	Bulletin No. 123.—Metabolism of Organic and Inorganic Phosphorus: A Feeding Experiment Using Phytin and Sodium Phosphates.	6	\$10.00
Do.....	Circular No. 146.—Fishy Flavor in Butter...	2	2.00
Do.....	Bulletin No. 35.—The Preservation of Iron and Steel.	6	10.50
Do.....	Bulletin No. 149.—Diseases of Deciduous Forest Trees.	30	56.00
Do.....	Reengraving.....	1	2.00
Do.....	Bulletin No. 33, Biological Survey.—The Brown Rat in the United States.	6	10.00
Do.....	Farmers' Bulletin No. 337.—Cropping Systems for New England Dairy Farms.	2	3.40
Do.....	Instructions to the Marine Meteorological Observers.	3	4.00
Do.....	Bulletin No. 137, Plant Industry.—The Production of Cigar-Wrapper Tobacco under Shade in the Connecticut Valley.	10	18.00
Do.....	Bulletin No. 155.—The Control of Black-Rot of the Grape. (New.)	11	17.50
Do.....	Reengraving.....	1	5.00
Do.....	Annual Report of the Office of Experiment Stations for the Year Ending June 30, 1908. (New.)	32	50.00
Do.....	Bulletin No. 82, Part 1.—Some Insects Injurious to Truck Crops—The Colorado Potato Beetle in Virginia in 1908. (New.)	3	6.50
Do.....	Farmers' Bulletin No. 365.—Potato Growing in Northern Sections. (New.)	11	16.00
Do.....	Farmers' Bulletin No. 364.—A Profitable Cotton Farm. (New.)	12	17.00
Do.....	Bulletin No. 157.—The Truckee-Carson Experiment Farm. (New.)	5	7.00
Do.....	Circular No. 164.—Properties and Uses of the Southern Pines. (New.)	7	5.75
Do.....	Bulletin No. 60.—A Preliminary Report on the Volusia Soils, Their Problems and Management.	12	38.95
Do.....	Bulletin No. 84.—Fumigation of Apples for the San Jose Scale.	3	5.50
Do.....	Forest Products No. 2.—Report on the Lumber Cut of the United States, 1907.	2	2.00
Do.....	The Intensive Study of the Fauna and Flora of a Restricted Area of Sea Bottom.	27	67.50
Do.....	A Method of Fish Culture and of Transporting Live Fishes.	23	36.25
Do.....	A Method of Lobster Culture.....	16	20.00
Do.....	Map of the United States for Statistical Work.	1	3.00
Do.....	Bulletin No. 103.—Religious Bodies, 1906....	3	7.00
Do.....	Bulletin No. 102.—Telegraphs, 1907.....	13	35.00
Do.....	Daily Consular and Trade Reports, April, 1909.	2	4.00
Do.....	Results of Observations made at the Coast and Geodetic Survey Magnetic Observatory at Baldwin, Kans., 1901-1904.	3	15.75
Do.....	Results of Observations made at the Coast and Geodetic Survey Observatory, near Honolulu, 1902-1904.	28	48.90
Do.....	Alterations and reengraving.....	8.00
Do.....	Bulletin No. 98.—Statistics of Marriage and Divorce, 1867-1906.	2	3.00
Do.....	Manufacture of Woolen Worsteds and Shoddy in France and England and Jute in Scotland.	3	9.50
Do.....	Facsimile of Signature of Richd. K. Campbell to be used on Acknowledgment of Corrected Papers.	160
Do.....	Facsimile of signature of R. B. Marshall....	160
Do.....	Annual Report, Sequoia and General Grant National Park, 1908.	4	8.00
Do.....	Annual Report of the Commissioner of Education, 1908. Vol. 1.	1	1.75
Do.....	Annual Report of the Superintendent of the Yellowstone National Park, 1908.	1	4.50

a 2 per cent discount for cash in 10 days.

No. 16.—*Statement of contracts (formal) made for lithographing and engraving during the fiscal year ended June 30, 1909—Continued.*

Contractor.	Title.	Number of illustrations.	Copies.	Amount of contract.
Lanman Engraving Co., Washington, D. C.	Report on Wind Cave, Crater Lake, Sullys Hill, and Platt National Park, Casa Grande Ruin, and Minnesota National Forest Reservation, 1908.	2	\$6.75
Do.....	Bulletin No. 3, Bureau of Education, 1909.—Daily Meals of School Children.	1	1.50
Do.....	Manual of Surveying Instructions for Survey of Mineral Lands, Approved 1908.	2	4.00
Do.....	Facsimile of signature of H. C. Rizer.....	160
Do.....	Bulletin No. 390, U. S. Geological Survey.....	6	20.00
Do.....	Soldier's Handbook, U. S. Army, Revised 1908, Doc. No. 332.	1	1.80
Do.....	Form No. 1919.—Description of the Colt's Double Ordnance Action Revolver, Caliber .38, etc.	2	2.45
Do.....	Annual Report of the Chief of Coast Artillery, U. S. Army, 1908.	1	1.75
Do.....	Form No. 1761.—Description of 2.95-inch Mountain Gun, Carriage, and Pack Outfit. (Vickers-Maxim.)	11	20.00
Do.....	War Department Doc. No. 343.—Coast Artillery Drill Regulations, U. S. Army, 1909.	175
Do.....	Form No. 1957.—Description of the Telescopic Musket Sight, Model of 1908.	2	9.00
Do.....	Report of Board of Road Commissioners for Alaska, 1908.	22	64.00
Do.....	H. O. Publication No. 105.—Sailing Directions for West Coast of Africa from Cape Palmas to the Cape of Good Hope.	1	a .80
Do.....	Annual Report of the Surgeon-General of the U. S. Navy, 1908.	2	3.50
Do.....	Official Records of the Union and Confederate Navies in the War of the Rebellion, Vol. XXIII.	4	15.00
Do.....	Ordnance Pamphlet No. 29.—Specifications for Smokeless Powder for the U. S. Navy, March, 1909.	1	3.00
Do.....	Changes in Uniform Regulations No. 5.....	2	8.50
Do.....	Specifications 54 L 1.—Metal Confidential Information Lockers.	1	3.00
Do.....	The American Ephemeris and Nautical Almanac, 1912. (1st Edition.)	4	4.25
Do.....	Specification 30 D 1.....	1	3.00
Do.....	Ordnance Pamphlet No. 362.—Description of the Rate Change of Range Projection, October, 1908.	5	9.00
Do.....	Reengraving.....	1.40
Do.....	Information Relative to Removal of Derelicts and Other Dangers to Navigation.	2	3.75
Do.....	Facsimile of signature of W. J. Fowler.....	160
Do.....	Facsimile of signature of Jesse E. Wilson to be used in connection with Government Request for Transportation.	1	a .60
Do.....	Purification of the Washington Water Supply.	175
Do.....	Proceedings of the Conference of Governors of the United States (House Doc. No. —, 60th Cong., 2d sess.).	15	20.00
Do.....	Proceedings of the Conference of Governors of the United States.	1	5.75
Do.....	Remarks of Hon. H. R. Burton, Delivered in House of Representatives, Saturday, January 16, 1909.	8	15.00
Do.....	Proceedings of the U. S. National Museum, Vol. 34.	107	b 154.29
Do.....	Proceedings of the U. S. National Museum, Vol. 36.	2	3.00
Do.....	Contributions from the U. S. National Herbarium, Vol. XII, Part 8.—The Alliaceae of the U. S. with Notes on Mexican Species.	35	43.00
Do.....	Proceedings of the U. S. National Museum, Vol. 35.	3	20.00
Do.....	do.....	47	68.00

a 2 per cent discount for cash in 10 days.

b 7 per cent discount for cash in 10 days.

No. 16.—*Statement of contracts (formal) made for lithographing and engraving during the fiscal year ended June 30, 1909—Continued.*

Contractor.	Title.	Number of illustrations.	Copies.	Amount of contract.
Lanman Engraving Co., Washington, D. C.	Bulletin No. 30, Bureau of Ethnology.—Handbook of American Indians, Part II.	3	\$5.25
Do.....	Annual Report of the American Historical Association, 1907.	1	3.50
Do.....	United States v. Standard Oil Co.	18	66.00
Do.....	Proceedings of the National Association of Railway Commissioners, 1908.	1	2.00
Do.....	Facsimile signature of John S. Leech	3	a 1.80
Do.....	Facsimile of signature of John R. Berg	1	a .60
Do.....	Decisions of the Interior Department Relating to Public Lands, Vol. 32.	1	3.50
United States Engraving and Illustrating Co., Washington, D. C.	Bulletin No. 130, Bureau of Plant Industry.—Dry-Land Culture.	4	a 2.30
Do.....	Bulletin No. 117, Bureau of Chemistry.—Commercial Sicilian Sumac.	6	a 8.40
Do.....	Circular No. 21, Bureau of Entomology.—The Strawberry Weevil.	1	a 3.00
Do.....	Reengraving	a 3.50
Do.....	Technical Series No. 12, Pt. VI.—Miscellaneous Papers.—A Record of Results from Rearing and Dissecting Work on Tachinidae.	2	b 1.30
Do.....	Bulletin of the Bureau of Labor No. 77.—Wages and Hours of Labor, 1890-1907.—Retail Price of Food, 1890-1907.	3	26, 194	a 2.85
Do.....	Advance Chapter from Mineral Resources, 1907.—The Production of Iron Ores, Pig Iron, and Steel in 1907.	1	a 1.25
Do.....	Bulletin No. 354, U. S. Geological Survey	42	a 33.50
Do.....	Bulletin No. 352, U. S. Geological Survey	31	a 30.70
Do.....	Report of the Commissioner of Education, 1907, Vol. 2.	5	c 3.50
Do.....	Bulletin No. 353, U. S. Geological Survey	15	a 10.40
Do.....	Bulletin No. 358, U. S. Geological Survey	18	26.00
Do.....	Form No. 1719.—Horse Equipments and Equipments for Officers and Enlisted Men.	21	a 52.30
Do.....	Alterations.	2.10
Do.....	Specifications 42 A 1.	1	1.00
Do.....	Specifications 42 H 5.	1	6.00
Do.....	Specifications 42 H 8.	2	5.00
Do.....	Specifications 42 P 2.	190
Do.....	Specifications 42 H 24.	1	6.40
Do.....	Specifications 42 H 9.	1	1.25
Do.....	Specifications 42 H 3.	1	4.00
Do.....	Specifications 42 C 1.	1	1.40
Do.....	Specifications 42 S 4.	1	3.00
Do.....	Specifications 42 S 3.	1	6.15
Do.....	Specifications 42 L 24.	1	2.65
Do.....	Specifications 42 H 4.	1	1.15
Do.....	Specifications 42 L 25.	1	3.40
Do.....	Specifications 42 H 18.	1	5.75
Do.....	Specifications 42 L 1.	1	1.95
Do.....	Specifications 42 H 19.	1	4.80
Do.....	Specifications 42 H 6.	1	2.70
Do.....	Specifications 42 L 22.	1	1.70
Do.....	Specifications 12 T 7.	1	2.75
Do.....	Specifications 42 C 2.	1	2.75
Do.....	Specifications 42 P 3.	1	3.25
Do.....	Specifications 42 H 7.	2	2.25
Do.....	Specifications 30 H 1.	1	3.20
Do.....	Specifications 42 H 10.	1	6.50
Do.....	Specifications 42 H 14.	1	2.25
Do.....	Specifications 42 H 22.	1	2.25
Do.....	Specifications 42 H 17.	1	5.85
Do.....	Specifications 42 H 21.	1	1.20
Do.....	Specifications 42 L 26.	1	5.00
Do.....	Specifications 42 B 1.	1	6.50
Do.....	Specifications 42 K 2.	1	1.00
Do.....	Specifications 42 H 13.	1	2.50
Do.....	Specifications 42 H 15.	1	5.40
Do.....	Specifications 42 B 2.	1	6.50
Do.....	Specifications 42 H 12.	1	2.25

a 2 per cent discount for cash in 10 days.

b 1 per cent discount for cash in 10 days.

c 10 per cent discount for cash in 10 days.

No. 16.—*Statement of contracts (formal) made for lithographing and engraving during the fiscal year ended June 30, 1909—Continued.*

Contractor.	Title.	Number of illustrations.	Copies.	Amount of contract.
United States Engraving and Illustrating Co., Washington, D. C.	Specifications 42 H 11.....	1	\$4.20
Do.....	Specifications 42 K 1.....	1	1.15
Do.....	Specifications 42 S 2.....	1	2.10
Do.....	Specifications 42 H 16.....	1	6.20
Do.....	Specifications 42 L 23.....	3	1.95
Do.....	Specifications 42 R 1.....	1	2.25
Do.....	Specifications 42 H 20.....	1	1.20
Do.....	The American Nautical Almanac for 1909 (2d Edition).	1	6.75
Do.....	H. O. Publication No. 100.—Sailing Directions for Gulf and River St. Lawrence.	6	2.40
Do.....	Specifications 14 L 3.....	1	a 2.50
Do.....	Specifications 14 L 7.....	1	a 2.70
Do.....	Specifications 14 L 9.....	1	a 2.50
Do.....	Specifications 14 L 10.....	1	a 2.40
Do.....	Specifications 14 L 11.....	1	a 2.80
Do.....	Specifications 14 L 12.....	1	a 2.70
Do.....	Specifications 14 L 13.....	1	a 1.10
Do.....	Specifications 14 L 17.....	1	a 1.30
Do.....	Specifications 14 L 20.....	1	a 2.80
Do.....	Specifications 14 L 21.....	1	a 2.80
Do.....	Supplement to H. O. Publication No. 88, East Coast of South America.	1	a.70
Do.....	General Specifications, Appendix 1.—Specifications for Inspection of Steel and Iron Material for Hulls and Fittings of Vessels of the U. S. Navy.	3	b 1.50
Do.....	Senate Doc. No. 431, 60th Congress, 1st session.—Tenth Report of the National Society of the Daughters of the American Revolution.	18	a 34.00
Do.....	Yudin Book Plate. (Reengraving).....	1	1.00
Do.....	Proceedings of the U. S. National Museum, Vol. 34.	4	3,472	a 4.90
Do.....	Bulletin No. 30, Bureau of American Ethnology.—Handbook of the American Indians, Part II.	8	3.20
Do.....	Scheme of Organization.....	1	16.70
The Norris Peters Co., Washington, D. C.	Bulletin S.—Temperature and Vapor Tensions of the United States, 1873–1905.	52	1,572	168.00
Do.....	Separate No. 6.—Annual Report of Irrigation and Drainage Investigations, 1904.	1	1,003	a 4.50
Do.....	Bulletin No. 135.—Orchard Fruits in the Piedmont and Blue Ridge Regions of the South Atlantic States.	1	5,572	22.00
Do.....	Additional work.....	4.00
Do.....	Circular No. 163.—Paper Birch in the Northeast.	1	13,621	17.00
Do.....	Register Sheets.....	1	1,000	4.00
Do.....	Bulletin No. 209.—Irrigation in Oregon.....	1	5,572	10.00
Do.....	Plans and Specifications for Moorings for Vessels and Buoys.	11	305	c 16.50
Do.....	Plans for Keeper's Dwelling, Waackaack Light Station, 1908.	7	125	17.50
Do.....	Monograph on Cotton Fabrics in Middle Europe.	1	2,000	11.00
Do.....	House Doc. No. 949, 60th Congress, 1st session.—Report of the Commissioner of Corporations on Cotton Exchanges.	1	1,625	a 4.00
Do.....	Plans and Specifications for Buoys and Appendages, 1908.	17	400	c 34.00
Do.....	United States Coast Pilot, Atlantic Coast, Part IV, from Port Judith to New York. (5th Edition.)	5	3,572	70.00
Do.....	Alterations.....	4.00
Do.....	United States Coast Pilot, Pacific Coast, California, Oregon, and Washington. (2d Edition)	11	3,572	75.00
Do.....	Life Test Cards.....	1	1,000	6.00
Do.....	Plans for First Order Lantern.....	11	200	55.00
Do.....	Plans for Lloyd Harbor Light-House, Huntington Bay, N. Y.	11	175	66.00

a 2 per cent discount for cash in 10 days.

b 4 per cent discount for cash in 10 days.

c 3 per cent discount for cash in 10 days.

No. 16.—*Statement of contracts (formal) made for lithographing and engraving during the fiscal year ended June 30, 1909—Continued.*

Contractor.	Title.	Number of illustrations.	Copies.	Amount of contract.
The Norris Peters Co., Washington, D. C.	Plans and Specifications for Buoys and Appendages.	17	458	\$42.00
Do.....	Plans and Specifications for Moorings.....	11	358	27.50
Do.....	Survey of the Oyster Bars of Worcester County, Md.	1	921	9.00
Do.....	Report of the Commissioner of Fisheries, 1907, and Special Papers.	1	250	6.50
Do.....	Plans for Staten Island Light-House, New York.	14	200	66.50
Do.....	Plans for Metal Work for Tower at Reedy Island Light Station, Del.	14	87	70.00
Do.....	Additional Work.....			10.50
Do.....	Plans for Hawaiian Surveys of Reservations for Light-House Purposes.	4	100	15.00
Do.....	Keeper's Dwelling at Bodie Island Light-Station, N. C., 1909.	4	102	16.00
Do.....	Precise Leveling in the U. S., 1903-1907, with a Readjustment of the Level Net and Resulting Elevations.	1	2,972	30.00
Do.....	Light Test Record.....	1	2,000	6.00
Do.....	Survey of Site of Molokai Light Station, Hawaii, Reprint.	1	75	4.00
Do.....	Survey of Oyster Bars of Wicomico County, Md., 1908.	1	1,072	5.00
Do.....	Survey of Site of Molokai Light Station, Hawaii.	1	75	4.00
Do.....	Monograph on Cotton Fabrics in Middle Europe.	1	572	3.50
Do.....	Report of the Superintendent of the Coast and Geodetic Survey.	1	3,486	13.00
Do.....	Report of the Commissioner of Corporations on Transportation by Water in the United States, Part II.	5	3,072	35.00
Do.....	Alterations.....			10.00
Do.....	Report of the Superintendent of the Coast and Geodetic Survey, 1908.	9	3,486	175.00
Do.....	The Intensive Study of the Fauna and Flora of a Restricted Area of Sea Bottom.	2	6,260	29.00
Do.....	Townsite of Beatty, Nev.	1	500	^a 9.50
Do.....	Mineral Township Plat—Form No. 4-675....	1	6,000	^a 290.00
Do.....	Township Plat.....	1	2,000	180.00
Do.....	Additional Work.....			17.80
Do.....	Mineral Diagram.....	1	5,000	215.00
Do.....	Commissions.....	1	500	20.00
Do.....	Annual Report of the Governor of Arizona, 1908.	1	3,925	149.00
Do.....	Annual Report of the Acting Superintendent of Yosemite National Park.	1	3,900	125.00
Do.....	Alterations.....			62.50
Do.....	Drawings of Standard Shoe Cases for Use in Examiner's Division.	7	300	8.75
Do.....	Drawings of Standard Portfolio Cases.....	10	300	12.50
Do.....	Form No. 1659.—Handbook of the 3-inch Field Artillery Material, with Instructions for its Care. (Additional work.)	1	1,000	2.50
Do.....	Form No. 1659.—Handbook of the 3-inch Field Artillery Material with Instructions for Its Care.	1	1,000	2.50
Do.....	Form No. 1757.—Nomenclature and Description of the Gatling Gun, .30 Caliber, Models of 1895 and 1900.	2	500	^a 3.00
Do.....	Form No. 1757.—Nomenclature and Description of the Gatling Gun, .30 Caliber, Models of 1895 and 1900.	2	250	^a 3.00
Do.....	Form No. 1659.—Handbook of the 3-inch Field Artillery Material, with Instructions for Its Care.	26	500	23.40
Do.....	Form No. 1875.—Description of the Swasey Depression Position Finders, Types A, A1, and A11.	1	500	1.75
Do.....	Form No. 1667.—Description of the Plotting Boards for Mobile Artillery, Models of 1905 and 1906, and of the Field Plotter Model of 1907, etc.	3	100	^a 4.00

^a 2 per cent discount for cash in 10 days.

No. 16.—*Statement of contracts (formal) made for lithographing and engraving during the fiscal year ended June 30, 1909—Continued.*

Contractor.	Title.	Number of illustrations.	Copies.	Amount of contract.
The Norris Peters Co., Washington, D. C.	Form No. 1691.—Instructions for Mounting, Using, and Caring for Disappearing Carriage, L. F. Model of 1894, for 10-inch B. L. Rifles, Model of 1888.	13	400	\$46.00
Do.....	Instructions for Mounting, Using, and Caring for Disappearing Carriage, L. F. Model of 1901, for 10-inch Rifles, Models of 1895 and 1900.	12	300	60.00
Do.....	Instructions for Mounting, Using, and Caring for 15-pound Barbette Carriage, Model of 1903.	3	600	15.00
Do.....	Form No. 1990.—Description of Decapping and Cleaning Tools for Caliber .30 Cartridges, Models of 1898 and 1906, and Caliber .38 Revolver Cartridges.	1	1,000	4.00
Do.....	Form No. 1670.—Description of the Fire Commander's Board, Model of 1906, and Instructions for Assemblage, Adjustment, Care, and Preservation.	1	500	4.00
Do.....	Form No. 1683.—Instructions for Mounting, Using, and Caring for 5-inch Barbette Carriages, Model of 1896, Balanced Pillar Mounting.	7	300	14.00
Do.....	Alterations.....			3.00
Do.....	Form No. 450.—Instructions to Bidders and Specifications Governing the Manufacture, Test, and Inspection of Smokeless Powder for Cannon.	1	500	3.00
Do.....	Form No. 1666.—Description of the Deflection Board, Model of 1905 (for guns).	1	750	4.00
Do.....	Form No. 1703.—Instructions for Mounting, Using, and Caring for Disappearing Carriage, L. F. Model of 1905, for 6-inch Rapid-fire Guns, Models of 1900, 1903, and 1905.	8	500	13.00
Do.....	Form No. 1925.—Description and Instructions for the Management of the United States Gallery Practice Rifle, Model of 1903, Caliber .22.	1	3,000	8.00
Do.....	The American Ephemeris and Nautical Almanac, 1909 (Second Edition).	2	394	α 13.00
Do.....	The American Ephemeris and Nautical Almanac for 1909 (Second Edition).	2	1,003	26.00
Do.....	Report of the Secretary of the Navy, 1906, (Second Edition).	1	500	9.00
Do.....	The American Ephemeris and Nautical Almanac, 1910 (Second Edition).	2	396	α 12.00
Do.....	Sailing Directions for North Atlantic Islands and Africa from Cape Spartel to Cape Palmas. H. O. Publication No. 102.	2	1,172	α 18.00
Do.....	H. O. Publication No. 100.—Sailing Directions for St. Lawrence River and Gulf.	1	1,172	α 10.00
Do.....	The Telegraph Cables of the World.....	93	150	α 1,069.50
Do.....	Additional.....			4.00
Do.....	General Specifications for Building Ships of the United States Navy.	4	550	10.00
Do.....	H. O. Publication No. 73.—Sailing Directions for Newfoundland and Labrador.	2	1,021	12.00
Do.....	H. O. Publication No. 87.—International Code of Signals.	6	1,322	48.00
Do.....	Additional work.....			20.00
Do.....	Ordnance Pamphlet No. 353.—Description of Range Keeper Mark II, with Directions for its Care and Manipulation.	9	500	15.00
Do.....	Upton's Military Policy of the United States.	2	100	4.00
Do.....	H. O. Publication No. 105.—Sailing Directions for West Coast of Africa from Cape Palmas to the Cape of Good Hope.	2	1,172	α 16.00
Do.....	Official Records of the Union and Confederate Navies in the War of the Rebellion, Vol. XXIII.	1	12,314	54.00
Do.....	Ordnance Pamphlet No. 323.—The Mark V Whitehead Torpedo, 5.2 meter x 45 centimeter, etc., March, 1909.	35	500	70.00
Do.....	Additional copies.....			42.00
Do.....	Reprinting.....			10.00

α 2 per cent discount for cash in 10 days.

No. 16.—*Statement of contracts (formal) made for lithographing and engraving during the fiscal year ended June 30, 1909—Continued.*

Contractor.	Title.	Number of illustrations.	Copies.	Amount of contract.
The Norris Peters Co., Washington D. C.	Hygienic Laboratory Bulletin, No. 44.—Report on Typhoid Fever. (House Doc. No. —; 60th Congress, 1st session.)	11	4,696	a \$260.00
Do.....	House Doc. No. —, 60th Congress, 2d session.—Survey of East River, N. Y., between North Brother and South Brother Islands.	1	2,001	10.50
Do.....	House Doc. No. —, 60th Congress, 2d session.—Survey of Oldmans Creek, N. J.	2	2,001	21.50
Do.....	House Doc. No. —, 60th Congress, 2d session.—Survey of Channel from Pass Cavallo to Port Lavaca, Tex.	1	2,001	5.00
Do.....	House Doc. No. —, 60th Congress, 2d session.—Survey of Biloxi Harbor, Miss.	1	2,001	30.00
Do.....	House Doc. No. —, 60th Congress, 2d session.—Survey of Pepperells Cove, Me.	1	2,001	10.00
Do.....	House Doc. No. —, 60th Congress, 2d session.—Survey of Camden Harbor, Me.	1	2,001	13.20
Do.....	House Doc. No. —, 60th Congress, 2d session.—Survey of Bellingham Harbor, Wash.	1	2,001	8.00
Do.....	House Doc. No. —, 60th Congress, 2d session.—Survey of Echo Bay, N. Y.	1	2,001	8.00
Do.....	House Doc. No. —, 60th Congress, 2d session.—Survey of St. Albans Bay, Lake Champlain, Vt.	1	2,001	12.09
Do.....	House Doc. No. —, 60th Congress, 2d session.—Survey of New Haven Harbor, Conn.	2	2,001	28.00
Do.....	House Doc. No. 12, 60th Congress, 1st session.—St. Andrews Bay, Fla.	2	2,076	38.00
Do.....	The Reserve, 60th Congress, 1st session.—House Docs., Vol. 86.	8	602	8.00
Do.....	House Doc. No. 1115.—Coosa River at Horseleg Shoals.	2	2,001	20.00
Do.....	House Doc. No. 1253, 60th Congress.—Survey of Potomac River at Alexandria, Va.	1	2,076	18.00
Do.....	House Doc. No. 1267, 60th Congress, 2d session.—Report of a Survey to Determine as to Establishment of a Light near Oxford Reef, off Cape Blancos, Oreg.	1	2,156	12.00
Do.....	House Doc. No. 1270, 60th Congress, 2d session.—Report of Special Agent W. A. Graham Clark, on Cotton Fabrics in Middle Europe.	1	1,682	8.00
Do.....	House Doc. No. 1311, 60th Congress, 2d session.—Connecticut River between Hartford and Holyoke.	1	2,076	7.00
Do.....	House Doc. No. 1454, 60th Congress, 2d session.—Beaufort Harbor, N. C.	1	2,076	14.00
Do.....	House Doc. No. 1488, 60th Congress, 2d session.—Jamaica Bay, Rockaway Inlet, and Waters having Outlet in Dead Horse Inlet, New York.	1	2,076	18.00
Do.....	Additional Work.....			5.00
Do.....	Purification of the Washington Water Supply.	27	50	33.00
Do.....	Senate Doc. No. 689, 60th Congress, 2d session.—Explorations in Alaska, 1899—War Department Doc. No. 138.	1	5,156	43.00
Do.....	Senate Doc. No. 167, 58th Congress, 3d session.—Proposed American National Institute at Paris.	1	1,000	15.00
Do.....	Senate Doc. No. 737, 60th Congress, 2d session.—Latin America and the West Indies.	1	2,156	90.00
Do.....	Report of the Superintendent of the Coast and Geodetic Survey, 1908.	9	291	45.00
Do.....	Committee Document No. 16.—Columbia River, Wash.	2	500	10.00
Do.....	Purification of Washington Water Supply...	27	300	54.00
Do.....	Senate Doc. No. 22, 61st Congress, 1st session.—Beet-Sugar Industry in the United States.	1	2,205	109.00
Do.....	Senate Doc. No. 88, 61st Congress, 1st session.—Memorial on Behalf of the Independent Oil Producers and Independent Oil Refiners.	1	2,254	14.50

a 2 per cent discount for cash in 10 days.

No. 16.—*Statement of contracts (formal) made for lithographing and engraving during the fiscal year ended June 30, 1909—Continued.*

Contractor.	Title.	Number of illustrations.	Copies.	Amount of contract.
The Norris Peters Co., Washington, D. C.	House Doc. No. 1488, 60th Congress, 2d session.—Jamaica Bay, Rockaway Inlet, and Waters having Outlet in Dead Horse Inlet, N. Y.	1	320	\$6.00
Do.....	do.....	1	1,500	15.00
Do.....	Annual Reports of the Department of the Interior, Report of the Governors of Territories, etc., Vol. 3, 2d Edition.—Maps of Arizona, Oklahoma, and Porto Rico.	3	500	215.00
Do.....	House Doc. No. —, 60th Congress, 2d session.—Survey of Mystic River, Mass.	1	2,001	a 6.00
Do.....	House Doc. No. —, 60th Congress, 2d session.—Improvement of Brazos River, Tex.	1	2,001	6.00
Do.....	United States v. Standard Oil Co.	7	300	70.00
Do.....	Transcript of Record in Case of The United States v. Joseph F. Shipp et al.	2	103	15.00
Do.....	Transcript of Record in Case of United States v. Lucinda Grizzard et al., No. 252, October Term, 1909.	1	33	24.00
Do.....	Transcript of Record in Case of William Crozier v. Fredk. Krupp Aktiengesellschaft.	4	33	16.00
Do.....	Annual Report of the Health Department for 1908, Vol. 3 of the Annual Report of Commissioners of the District of Columbia.	2	2,033	90.00
Do.....	Presidential Postmasters' Commissions.....	1	500	18.00
Do.....	Annual Report of the Isthmian Canal Commission, 1907 (H. Doc. No. 55, 60th Congress, 1st session).	1	100	12.00
Do.....	Circular No. —.....	4	600	10.00
Do.....	Circular No. 513.....	11	600	25.00
Do.....	Circular No. 513 (Reprint).....	11	300	16.50
Do.....	Circular No. 515 (Reprint).....	4	300	6.00
Do.....	Bulletin S.—Temperature and Vapor Tensions of the United States, 1873-1905.	52	250	39.00
Do.....	Bulletin No. 209.—Irrigation in Oregon. (Additional Copies.)	100	.50
The A. B. Graham Co., Washington, D. C.	Bulletin No. 205.—Irrigation in Wyoming...	3	5,572	11.00
Do.....	Bulletin No. 33.—Road Materials of Southern and Eastern Maine (Reprint).	1	1,000	105.00
Do.....	Bulletin No. 33.—Road Materials of Southern and Eastern Maine.	1	3,572	b 243.00
Do.....	Report of Drainage Investigations, 1904 (Reprint from Experiment Stations Bulletin No. 158).	2	2,003	11.50
Do.....	Hybrids and Their Utilization in Plant Breeding (Reprint from Yearbook, Department of Agriculture, 1897).	1	2,003	94.00
Do.....	Bulletin No. 210, Office of Experiment Stations.—Irrigation in South Dakota.	1	5,572	14.00
Do.....	North American Fauna 28.—Revision of the Mice of the American Genus Peromyscus.	1	672	75.00
Do.....	The Status of the American Lemon Industry (Reprint of pp. 343-360, Yearbook, Department of Agriculture, 1907).	1	5,003	b 64.00
Do.....	Bulletin No. 115, Bureau of Chemistry.—Effect of Cold Storage on the Composition and Healthfulness of Foods.	1	1,772	b 166.00
Do.....	Bulletin No. 53, Bureau of Plant Industry.—The Date Palm and Its Utilization in the Southwestern States.	2	303	b 86.00
Do.....	Twenty-Third Annual Report of the Bureau of Animal Industry, 1906, Department of Agriculture, 1906, 2d Edition.	4	2,500	38.00
Do.....	Bulletin No. 28.—A short Account of the Big Trees of California.	2	353	65.00
Do.....	Annual Report of the Bureau of Animal Industry, 1906 (3d Edition, House, 2d Edition, Senate).	4	4,300	35.00
Do.....	Bulletin No. 60.—A Preliminary Report on the Volusia Soils, Their Problems and Management.	1	3,621	132.00
Do.....	Report No. 88.—The Influence of Sodium Benzoate on the Nutrition and Health of Man.	12	1,572	95.00
Do.....	Additional.....	500	40.00

a 2 per cent discount for cash in 10 days.

b 5 per cent discount for cash in 10 days.

No. 16.—*Statement of contracts (formal) made for lithographing and engraving during the fiscal year ended June 30, 1909—Continued.*

Contractor.	Title.	Number of illustrations.	Copies.	Amount of contract.
The A. B. Graham Co., Washington, D. C.	List of Lights and Fog Signals on the Northern Lakes and Rivers, 1908.	1	5, 203	^a \$33. 75
Do.....	Bulletin of the Bureau of Labor No. 77.—Wages and Hours of Labor, 1890-1907—Retail Price of Food, 1890-1907.	1	26, 194	^b 43. 00
Do.....	Tuberculosis in the United States, 1907.....	2	5, 572	138. 00
Do.....	Annual Reports of the Department of Commerce and Labor, 1908.	3	3, 260	129. 00
Do.....	The Figure of the Earth and Isostasy from Measurements in the United States.	5	3, 121	112. 50
Do.....	Map of Bureau of Standards Site.....	1	500	15. 00
Do.....	Report.—First Census of the United States—Historical and Statistical Aspects, 1790.	7	15, 572	142. 80
Do.....	Plans of Light Vessel No. 94.....	8	300	96. 75
Do.....	Annual Report of the Light-House Board, 1908.	21	2, 328	675. 00
Do.....	Bulletin No. 352, U. S. Geological Survey...	1	7, 312	^b 234. 00
Do.....	Bulletin No. 357, U. S. Geological Survey...	2	7, 812	^b 44. 00
Do.....	Bulletin No. 359, U. S. Geological Survey...	2	7, 312	224. 00
Do.....	Bulletin No. 341-B, U. S. Geological Survey.	8	10, 862	213. 00
Do.....	Additional copies.....	8	300	10. 00
Do.....	Additional work.....			12. 00
Do.....	Bulletin No. 341-C, U. S. Geological Survey.	9	10, 862	137. 00
Do.....	Additional copies.....	9	300	8. 00
Do.....	Additional work.....			6. 00
Do.....	Bulletin No. 353, U. S. Geological Survey...	2	7, 612	547. 00
Do.....	Bulletin No. 384, U. S. Geological Survey...	1	8, 108	113. 00
Do.....	Bulletin No. 387, U. S. Geological Survey...	1	8, 608	147. 00
Do.....	Water-Supply and Irrigation Paper No. 223.	1	7, 805	197. 00
Do.....	Additional work.....			4. 00
Do.....	Professional Paper No. 64.....	1	5, 753	198. 00
Do.....	Additional work.....			20. 00
Do.....	Annual Report of the Superintendent of the Yellowstone National Park, 1908.	1	3, 900	235. 00
Do.....	Township Plats.....	1	500	20. 00
Do.....	Mineral Diagrams.....	1	5, 000	19. 20
Do.....	Sectional Paper.....	1	500	20. 00
Do.....	Bulletin No. 397, U. S. Geological Survey...	1	8, 607	525. 00
Do.....	Reproduction of Iron Ore in 1908.....	2	12, 465	685. 00
Do.....	Form No. 1659.—Handbook of the 3-inch Field Artillery Material, with Instructions for Its Care.	26	1, 000	^b 37. 00
Do.....	Annual Reports of the War Department, 1906, Vol. 2 (Second Edition).	1	500	15. 00
Do.....	Form No. 1662.—Handbook of the 7-inch Siege Howitzer Battery, with Instructions for Its Care; also Supply Table of Ordnance Stores.	23	400	^b 38. 00
Do.....	Form No. 1660.—Handbook of the 3.2-inch Field Battery, with Instructions for Its Care.	18	400	^b 24. 00
Do.....	Form No. 1991.—Artillery Targets and Accessories.	5	1, 000	20. 00
Do.....	Instructions for Mounting, Using, and Carrying for Mortar Carriages, Model of 1896 M1; for 12-inch Mortars, Model of 1890 M1.	7	1, 750	21. 60
Do.....	Commission, Officers National Guard of the District of Columbia.	1	500	300. 00
Do.....	Annual Report of the Secretary of War, 1908.	3	8, 346	18. 00
Do.....	Commission, First Lieutenant, Medical Corps, U. S. Army.	1	1, 500	55. 00
Do.....	Influence of the Experience of the Siege of Port Arthur on the Construction of Modern Fortresses.	11	5, 572	190. 00
Do.....	Advance work.....			22. 00
Do.....	Form No. 1923.—Description and Rules for the Management of the United States Magazine Rifle, Model of 1903, Caliber .30.	2	25, 000	29. 00
Do.....	Annual Report of the Chief of Engineers, U. S. Army, 1908, and Subordinate Engineers, relating to River and Harbor Improvements and Report of Mississippi River Commission.	55	2, 169	306. 00
Do.....	Additional copies.....			4. 50

^a 7 per cent discount for cash in 10 days.^b 5 per cent discount for cash in 10 days.

No. 16.—*Statement of contracts (formal) made for lithographing and engraving during the fiscal year ended June 30, 1909—Continued.*

Contractor.	Title.	Number of illustrations.	Copies.	Amount of contract.
The A. B. Graham Co., Washington, D. C.	Engineer Field Manual, U. S. Army, 1907 (War Department Doc. 296, Professional Papers 29).	13	1,503	\$62.50
Do.....	The American Ephemeris and Nautical Almanac, 1911. (Second Edition.)	2	396	a 11.50
Do.....	General Signal Book.....	12	1,000	a 142.00
Do.....	Tactical Signal Book.....	12	2,000	a 155.00
Do.....	Alterations from copy.....			50.00
Do.....	Catalogue of Charts and Plans, Asiatic Station.	1	253	25.00
Do.....	House Doc. No. —, 60th Congress, 2d session.—Survey of Hillsboro Bay, Fla.	1	2,001	14.00
Do.....	House Doc. No. —, 60th Congress, 2d session.—Survey of Chehalis River, Wash.	1	2,001	10.00
Do.....	House Doc. No. —, 60th Congress, 2d session.—Survey of Missouri River from Its Mouth to Kansas City, Mo., and from Kansas City to Sioux City, Iowa.	5	2,001	58.00
Do.....	House Doc. No. —, 60th Congress, 2d session.—St. Jones River, Del.	2	2,001	60.00
Do.....	House Doc. No. —, 60th Congress, 2d session.—Survey of Port Chester Harbor, N. Y.	1	2,001	27.50
Do.....	House Doc. No. —, 60th Congress, 2d session.—Survey of Suisun Channel, Cal.	1	2,001	11.75
Do.....	House Doc. No. —, 60th Congress, 2d session.—Survey of Cowlitz River, Wash.	5	2,001	84.00
Do.....	House Doc. No. 911, 60th Congress, 1st session.—Point Judith Harbor of Refuge, R. I. (Reprint).	3	1,000	33.00
Do.....	House Doc. No. 1103.—Report of a Board of Officers Appointed to Investigate the Hydraulics of Mare Island Straits and Approaches.	3	2,001	91.00
Do.....	House Doc. No. 1120, 60th Congress, 2d session.—Missouri River. (Second Edition.)	5	320	25.00
Do.....	House Doc. No. 1160, 60th Congress, 2d session.—Survey of Tuckahoe River, Md.	1	2,001	19.00
Do.....	House Doc. No. 1164, 60th Congress, 2d session.—Survey of Neversink and Delaware Rivers, N. Y.	3	2,001	54.00
Do.....	House Doc. No. 1123, 60th Congress, 2d session.—Survey of Sacramento River, Cal.	26	2,001	580.00
Do.....	House Doc. No. 1124, 60th Congress, 2d session.—Survey of San Joaquin River and Stockton Channel, Cal.	18	2,001	461.00
Do.....	House Doc. No. 1188, 60th Congress, 2d session.—Survey of Skagitt River, Wash., to Sedro Woolley.	1	2,001	33.00
Do.....	House Doc. No. 1189, 60th Congress, 2d session.—Survey of Estero Bay, Fla.	2	2,001	34.75
Do.....	House Doc. No. 1190, 60th Congress, 2d session.—Survey of Clearwater Harbor and Boca Celga Bay, Fla.	2	2,001	36.50
Do.....	House Doc. No. 1211, 60th Congress, 2d session.—Survey of Colorado River, Tex.	2	2,076	51.00
Do.....	House Doc. No. 1220, 60th Congress, 2d session.—Report of Investigation as to Pneumatic Tube Service.	7	1,000	35.00
Do.....	House Doc. No. 1276, 60th Congress, 2d session.—First International Shooting and Field-Sports Exposition, Vienna, 1910.	1	2,156	185.00
Do.....	House Doc. No. 1312, 60th Congress, 2d session.—Survey of St. Lucia Inlet, Fla.	2	2,076	41.00
Do.....	House Doc. No. 1499, 60th Congress, 2d session.—Underground Transportation between Capitol and Certain other Public Buildings.	1	2,156	37.00
Do.....	House Doc. No. 1506, 60th Congress, 2d session.—Jamaica Bay Improvement Company.	22	1,652	135.00
Do.....	Additional.....	22	300	35.00
Do.....	House Doc. No. 1481, 60th Congress, 2d session.—Cumberland River, Tenn. and Ky., below Nashville.	10	2,076	115.00

a 5 per cent discount for cash in 10 days.

No. 16.—*Statement of contracts (formal) made for lithographing and engraving during the fiscal year ended June 30, 1909—Continued.*

Contractor.	Title.	Number of illustrations.	Copies.	Amount of contract.
The A. B. Graham Co., Washington, D. C.	Twenty-third Annual Report of the Bureau of Animal Industry, 1906. (Second Edition.)	4	2,500	\$38.00
Do.....	Bulletin No. 203, Office of Experiment Stations.—Irrigation in Wyoming.	3	1,000	9.50
Do.....	Senate Doc. No. 676, 60th Congress, 2d session.—Special Message of the President Transmitting Report of Conservation Commission.	4	1,979	78.50
Do.....	The Reserve (60th Congress, 1st session, House Docs., Vol. 40).	1	502	85.00
Do.....	Bulletin No. 214.—Irrigation in the State of Washington.	1	3,500	18.00
Do.....	Annual Reports of the Department of the Interior, Reports of the Governors of Territories, etc., Vol. 3, Second Edition, 1906.—Maps of New Mexico and Alaska.	2	500	250.00
Do.....	Annual Report of the Department of the Interior.—Indian Affairs, Vol. 2, Second Edition, 1906.	1	500	130.00
Do.....	Senate Doc. No. 676, 60th Congress, 2d session.—Special Message of the President Transmitting Report of Conservation Commission.	1	1,979	14.00
Do.....	Contributions from the U. S. National Herbarium, Vol. XII, Part 9.	1	3,772	29.00
Do.....	Annual Report of the American Historical Association, 1907.	1	7,094	12.00
Do.....	Bulletin No. 43.—Indian Tribes of the Lower Mississippi Valley and the Northern Coast of the Gulf of Mexico.	1	9,178	105.00
Do.....	United States v. Standard Oil Co. et al	7	300	329.00
Do.....	do.....	14	300	194.00
Do.....	Alterations.....	9	49.00
Do.....	United States v. Standard Oil Co.....	10	2,000	62.00
Do.....	Map Showing Judicial Districts.....	1	1,000	115.00
Do.....	Map of Boston and Albany R. R. et al	1	100	76.00
Do.....	The Globe Works v. The United States, No. 22, 906.	8	133	28.00
Do.....	Additional work.....	120	5.00
Do.....	House Doc. No. 1220, 60th Congress, 2d session.—Investigations as to the Pneumatic Tube Service for the Mails.	7	1,000	26.00
Do.....	Bulletin No. 150.—The Wild Alfalfas and Clovers of Siberia.	1	300	8.00
Eckert Lithographing Co., Washington, D. C.	Maps Used in Connection with North American Fauna No. 27 (Reprint).	2	100	7.50
Do.....	Bulletin No. 84.—Fumigation of Apples for the San Jose Scale.	2	3,572	178.00
Do.....	Additional copies.....	2	150	7.50
Do.....	Report of the Commissioner of Corporations on Transportation by Water in the United States, Part 1.	1	3,172	38.00
Do.....	Alterations.....	14.00
Do.....	Annual Report of the Commissioner-General of Immigration, 1908.	2	5,003	130.00
Do.....	Bulletin No. 375, U. S. Geological Survey....	2	9,059	382.00
Do.....	Alterations.....	20.00
Do.....	Annual Report of the Governor of Alaska, 1908.	1	3,900	338.00
Do.....	Annual Report of the Governor of New Mexico, 1908.	1	3,900	194.00
Do.....	Report of the Commissioner of Indian Affairs, 1908.	1	4,075	169.00
Do.....	Annual Report Sequoia and General Grant National Park, 1908.	1	3,900	9.50
Do.....	Additional work.....	3.50
Do.....	Annual Report of the Governor of New Mexico (Second Edition).	1	1,000	55.00
Do.....	Annual Report of the Interior Department, Governor of Hawaii, and Board of Indian Commissioners, Vol. 4, Second Edition, 1906.	9	500	640.00
Do.....	Appendix GGG, Annual Report of the Chief of Engineers, U. S. Army, 1908; and Subordinate Engineers, Relating to River and Harbor Improvements, and Report of Mississippi River Commission.	1	200	6.00

No. 16.—*Statement of contracts (formal) made for lithographing and engraving during the fiscal year ended June 30, 1909—Continued.*

Contractor.	Title.	Number of illustrations.	Copies.	Amount of contract.
Eckert Lithographing Co., Washington, D. C.	Form No. 160.—Recruiting Poster, Hospital Corps, U. S. Army.	1	1,000	\$85.00
Do.....	Annual Report of the Chief Signal Officer, U. S. Army, 1908.	1	4,846	67.50
Do.....	Additional work.....			2.00
Do.....	Official Records of the Union and Confederate Navies in the War of the Rebellion, Vol. XXIII.	1	12,314	62.00
Do.....	House Doc. No. —, 60th Congress, 2d session.—Survey of the Snohomish River from its Mouth to Lowell, Wash.	1	2,001	22.00
Do.....	House Doc. No. —, 60th Congress, 2d session.—Survey of Plymouth Harbor, Mass.	1	2,001	16.80
Do.....	House Doc. No. —, 60th Congress, 2d session.—Survey of Penobscot Bay, Me.	1	2,001	24.00
Do.....	House Doc. No. 2, 60th Congress, 1st session.—Merrimac River, Mass.	2	2,076	52.00
Do.....	House Doc. No. 1220.—Report of Investigation as to Pneumatic-Tube Service.	7	1,854	49.20
Do.....	House Doc. No. 1456, 60th Congress, 2d session.—Memorial Amphitheater at Arlington, D. C.	3	2,156	126.00
Do.....	Senate Doc. No. 656, 60th Congress, 2d session.—Message from the President of the United States, Transmitting a Communication from the Secretary of War Relative to Seacoast Fortifications, San Pedro, Cal.	1	2,156	13.80
Do.....	Senate Doc. No. 580, 60th Congress, 1st session.—To Establish Glacial National Park in Montana.	1	500	7.00
Do.....	Report on Canals and Navigable Rivers in the District of Berlin.	1	500	10.85
Do.....	Proceedings of the U. S. National Museum, Vol. 36 (Changed to Vol. 37).	3	3,472	178.00
Do.....	North American Fauna No. 27.—Biological Survey.	2	253	30.00
Do.....	Decisions of the Interior Department Relating to Public Lands, Vol. 28.	1	100	15.00
Columbia Planograph Co., Washington, D. C.	Circular No. 80.—A Report Upon the Agricultural Drainage of Lands in the Valley of the Kankakee River in the State of Indiana.	2	3,572	12.25
Do.....	Plans for Erection of Ragged Point Light-House, Maryland, 1908.	15	152	a 42.50
Do.....	Survey of the Oyster Bars of Somerset County, Md., 1908.	1	2,572	a 8.50
Do.....	Plans for Construction for Pyramidal Wooden Beacons.	2	200	5.00
Do.....	List of Lights and Fog Signals on the Atlantic and Gulf Coasts, 1908.	1	12,403	88.50
Do.....	Water-Supply Paper No. 222.....	1	7,699	45.00
Do.....	Form No. 1667.—Description of the Plotting Boards for Mobile Artillery, Models of 1905 and 1906, and of the Field Plotter, Model of 1907, etc.	3	500	a 4.25
Do.....	Form No. 1697.—Instructions for Mounting, Using, and Caring for Disappearing Carriage, L. F., Model of 1901, for 12-inch Rifles, Models of 1895 and 1900.	10	250	a 10.25
Do.....	Form No. 1738.—Pressure Gauge Outfits....	4	2,000	a 7.50
Do.....	Instructions for Mounting, Using, and Caring for 6-inch Barbette Carriage, Model of 1900.	3	300	12.00
Do.....	Instructions for Mounting, Using, and Caring for Disappearing Carriage, L. F., Model of 1905 M1, for 6-inch Rapid-fire Guns, Models of 1900, 1903, and 1905.	9	750	17.00
Do.....	Customs Regulations, 1908. (Senate Doc. No. 399, Part 3, 59th Congress, 1st session.)	4	1,053	a 4.15
Do.....	Specifications and Drawings for a 36-foot Lifeboat.	8	500	a 68.75
Do.....	Customs Regulations, 1908.....	4	650	5.00
Do.....	House Doc. No. —, 60th Congress, 2d session.—Survey of Alabama and Coosa Rivers, between Montgomery and Wetumpka.	1	2,001	6.75

a 2 per cent discount for cash in 10 days.

No. 16.—*Statement of contracts (formal) made for lithographing and engraving during the fiscal year ended June 30, 1909—Continued.*

Contractor.	Title.	Number of illustrations.	Copies.	Amount of contract.
Columbia Planograph Co., Washington, D. C.	House Doc. No. —, 60th Congress, 2d session.—Survey of Puyallup River, Wash.	1	2,001	\$7.50
Do.....	House Doc. No. —, 60th Congress, 2d session.—Rocks in San Francisco Harbor, Cal.	1	2,001	8.75
Do.....	House Doc. No. —, 60th Congress, 2d session.—Isles of Shoals, N. H.	1	2,001	8.75
Do.....	House Doc. No. —, 60th Congress, 2d session.—Survey of Bayou Terrebonne, La.	1	2,001	5.90
Do.....	House Doc. No. —, 60th Congress, 2d session.—Survey of Gloucester Harbor, Mass.	1	2,001	7.50
Do.....	House Doc. No. —, 60th Congress, 2d session.—Survey of St. Johns River, Fla., from Jacksonville to Sanford and from Sanford to Lake Harney.	2	2,001	22.25
Do.....	House Doc. No. 1236, 60th Congress, 2d session.—Inside Water Route between Savannah, Ga., and Fernandina, Fla.	1	2,076	31.80
Do.....	House Doc. No. 1252, 60th Congress, 2d session.—Report of a Survey for Establishing a Light and Fog Signal Station at Gull Island, or Michigan Island, Apostle Group, Lake Superior.	4	2,156	20.40
Do.....	Senate Doc. No. 578, 60th Congress, 2d session.—Annual Report of the Governor of Porto Rico, 1908.	3	2,242	14.25
Do.....	Report of the Board of Charities of the District of Columbia, 1908.—Tuberculosis Hospital.	4	200	a 10.40
Do.....	Report of the Board of Charities of the District of Columbia, 1908. (Part of Annual Report of the Commissioners of the District of Columbia, 1908.)	4	2,042	22.50
Do.....	Customs Regulations, 1908.	4	501	4.15
U. S. Geological Survey, Washington, D. C.	Statistical Atlas for 1907.....	1	400	1,100.00
Do.....	Land Office Wall Maps.....	1	1,200	800.00
Do.....	Maps.....	1	1,400	1,100.00
Do.....	General Land Office Wall Maps.....	1	2,055	456.00
Do.....	Furnishing Transfers.—Soil Survey of Dutchess County, N. Y., 1907.	1	27.00
Do.....	Furnishing Transfers.—Soil Survey of Johnstown Area, Pa., 1907.	1	12.00
Do.....	Furnishing Transfers.—Bulletin No. 55, Bureau of Soils.—Soils of the United States.	1	9.75
Do.....	Furnishing Transfers.—Soil Survey of Livingston County, N. Y.	1	18.00
Do.....	Furnishing Transfers.—Soil Survey of Montgomery County, N. Y.	1	18.00
Do.....	Furnishing Transfers.—Soil Survey of Parkersburg Area, W. Va.	1	30.00
Do.....	Furnishing Transfers.—Soil Survey of Easton Area, Md.	1	33.00
Do.....	Furnishing Transfers.—Soil Survey of Bellingham Area, Wash.	1	6.00
Do.....	Furnishing Transfers.—Soil Survey of Middlebourne Area, W. Va.	1	21.65
Do.....	Additional Transfers.—Soil Survey of Middlebourne Area, W. Va.	1	3.70
Do.....	Furnishing Transfers.—Soil Survey of Bellefourche Area, S. Dak.	1	12.65
Do.....	Bulletin No. 351, U. S. Geological Survey...	1	7,311	398.00
Do.....	Advance Chapter from Mineral Resources, 1907.—Production of Coal in 1907.	1	15,395	b 625.00
Do.....	Transfers.....	c 675.00
Do.....	Diagram of the Key West Reservation for the Protection of Native Birds, Florida.	1	500	10.00
Do.....	Diagram of the Klamath Lake Reservation for the Protection of Native Birds, Oregon and California.	1	500	8.00
Do.....	Diagram of the Lake Malheur Reservation for the Protection of Native Birds, Oregon.	1	500	8.00
Do.....	Diagram of Chase Lake Reservation in North Dakota for the Protection of Native Birds.	1	500	8.00
Do.....	Diagram of Pine Island Reservation for the Protection of Native Birds.	1	500	8.00

a 2 per cent discount for cash in 10 days.

b Samples of paper 1 and 2.

c Sample of paper No. 3.

No. 16.—*Statement of contracts (formal) made for lithographing and engraving during the fiscal year ended June 30, 1909—Continued.*

Contractor.	Title.	Number of illustrations.	Copies.	Amount of contract.
U. S. Geological Survey, Washington, D. C.	Diagram of Tumacacori National Monument, Arizona.	1	500	\$8.00
Do.	Diagram of Matlacha Pass Reservation, Fla.	1	500	8.00
Do.	Diagram for Palma Sola Reservation, Fla.	1	500	8.00
Do.	Diagram of Island Bay Reservation, Fla.	1	500	8.00
Do.	Diagram of Loch-Katrine Reservation, Wyo.	1	500	8.00
Do.	Diagram of Mosquito Inlet Reservation, Fla., for the Protection of Native Birds.	1	500	8.00
Do.	Diagram of Navajo National Monument, Arizona.	1	500	8.00
Do.	Diagram of Bogoslof Reservation, Alaska.	1	500	8.00
Do.	Diagrams of Reservations.	8	500	50.00
Do.	Diagrams of Reservations for the Protection of Native Birds.	17	500	67.00
Do.	Diagrams for Hawaiian Island Reservation.	1	500	8.00
Do.	Diagrams of Pelican Island Reservation, Fla.	1	500	8.00
Do.	Bulletin No. 356, U. S. Geological Survey.	1	7,612	541.00
Do.	Alterations.			18.20
Do.	Bulletin No. 358, U. S. Geological Survey.	1	6,812	88.00
Do.	Transfers.			4.00
Do.	Bulletin No. 358, U. S. Geological Survey.	1	1,500	69.00
Do.	Bulletin No. 360, U. S. Geological Survey.	2	7,811	360.00
Do.	Additional work.			32.55
Do.	Transfers.			8.00
Do.	Bulletin No. 364, U. S. Geological Survey.	2	7,806	366.00
Do.	Bulletin No. 371, U. S. Geological Survey.	1	8,306	196.00
Do.	Additional work.			10.90
Do.	Water-Supply Paper No. 220.	2	5,905	497.00
Do.	Transfers.			7.00
Do.	Water-Supply Paper No. 221.	2	6,205	680.00
Do.	Water-Supply Paper No. 221. (Second Edition.)	2	1,900	405.00
Do.	Water-Supply Paper No. 222.	1	1,900	33.00
Do.	Water-Supply Paper No. 224.	1	5,821	67.00
Do.	Alterations.			10.50
Do.	Water-Supply Paper No. 225.	2	5,699	333.00
Do.	Alterations.			37.25
Do.	Transfers.			5.00
Do.	Water-Supply Paper No. 225.	2	1,900	177.00
Do.	Water-Supply Paper No. 231.	2	6,121	475.00
Do.	Additional work.			5.80
Do.	Mineral Resources of the United States, 1907, Vol. 1. (Second Edition.)	1	2,841	448.00
Do.	Mineral Resources of the United States, 1907, Vol. 2. (Second Edition.)	1	2,841	200.00
Do.	Annual Report of the Acting Superintendent of Mount Rainier National Park, 1908.	1	3,900	76.00
Do.	Production of Gold, Silver, Lead, and Zinc in the Western States and Territories, 1907.	1	16,895	1,077.00
Do.	Additional work.			85.00
Do.	Production of Gold, Silver, Copper, Lead, and Zinc in the Western States and Territories, 1907.	1	503	52.00
Do.	Production of Petroleum in 1908.	1	18,965	422.00
Do.	Maps of Utah, Oregon, Wyoming, Colorado, Washington, Montana, and Nevada.	7	200	69.00
Do.	Map of Alaska.	1	1,000	56.50
Do.	State and Territory Maps.	9	100	100.00
Do.	Transfer Impressions for Professional Paper No. 61.	2		17.55
Do.	Transfer Impressions for Bulletin No. 375, U. S. Geological Survey.	2		6.00
Do.	Transfer Impressions for Bulletin No. 353, U. S. Geological Survey.	2		6.00
Do.	Transfer Impressions for Bulletin 386, U. S. Geological Survey.			3.00
Do.	Transfer Impressions for Bulletin 397, U. S. Geological Survey.			6.00
Do.	Water-Supply Paper No. 234.	2	10,869	450.00
Do.	Bulletin No. 390, U. S. Geological Survey.	1	7,907	1,105.00
Do.	Transfer Impressions for Bulletin 387, U. S. Geological Survey.	1		3.00
Do.	Annual Report of the Isthmian Canal Commission, 1908 (House Doc. No. 1054; 60th Congress, 2d session).	4	3,000	94.00
Do.	House Doc. No. 27, 61st Congress, 1st session.—Drainage Survey of Certain Lands in Minnesota.	1	2,254	657.00

No. 16.—*Statement of contracts (formal) made for lithographing and engraving during the fiscal year ended June 30, 1909—Continued.*

Contractor.	Title.	Number of illustrations.	Copies.	Amount of contract.
U. S. Geological Survey, Washington, D. C.	Reserve of House Doc. No. 719, 60th Congress, 1st session.	2	577	\$30.00
Do	Annual Report of the Isthmian Canal Commission, 1908 (House Doc. No. —, 60th Congress, 2d session).	4	8, 119	175.00
Do	Additional	4	100	2.00
A. Hoen & Co., Baltimore, Md	Twenty-fourth Annual Report of the Bureau of Animal Industry, 1907 (H. Doc. No. —, 60th Congress, — session).	5	20, 679	550.00
Do	Bulletin No. 55, Bureau of Soils.—Soils of the United States.	1	1, 572	170.00
Do	Additional copies	1	450	32.00
Do	Alterations	1	1, 072	22.50
Do	Dermal Mycosis Associated with Sarcoptic Mange in Horses (Reprint from Twenty-fourth Annual Report, Bureau of Animal Industry, 1907).	1	1, 072	60.00
Do	Circular No. 144.—Tuberculosis in Hogs: Its Cause and Suppression. (Reprint from Twenty-fourth Annual Report, Bureau of Animal Industry, 1907.)	4	2, 372	180.00
Do	Cage-Bird Traffic of the United States. (Reprint from Yearbook, Department of Agriculture, 1906.)	1	1, 003	60.00
Do	Bulletin No. 75, Part IV.—A Brief Survey of Hawaiian Bee Keeping.	1	2, 572	57.00
Do	Bulletin No. 144, Bureau of Plant Industry.—Apple Blotch, A Serious Disease of Southern Orchards.	1	6, 572	168.00
Do	Bulletin No. 71, Bureau of Entomology.—The Periodical Cicada.	1	1, 003	74.00
Do	The Economic Value of the Bobwhite. (Reprint from Yearbook, Department of Agriculture, 1903.)	1	1, 003	60.00
Do	Circular No. 144.—Tuberculosis in Hogs: Its Cause and Suppression. (Reprint.)	4	2, 003	166.00
Do	Alterations on Soil Map of Middlebourne Area, W. Va.	1	21.00
Do	Alterations on Soil Map of Robertson County, Tex.	1	30.00
Do	The Natural History, Organization, and Late Development of the Teredinidae or Shipworm, etc.	5	125	7.50
Do	Lithographed Coordinate Paper.	1	2, 000	30.00
Do	Additional on account of weight of paper.	6.75
Do	Map Showing Principal Transportation Routes of the World.	1	2, 222	300.00
Do	Fishes of Alaska. (Part of Bulletin of Bureau of Fisheries, 1906.)	20	1, 003	500.00
Do	United States Magnetic Tables and Magnetic Charts for January, 1905.	7	2, 072	509.00
Do	Additional copies	24.57
Do	Bulletin No. 376, U. S. Geological Survey	1	8, 359	65.00
Do	Water-Supply Paper No. 158	3	350	76.00
Do	Bulletin No. 1.—Government Hospital for the Insane.	2	1, 621	163.00
Do	Bulletin No. 386, U. S. Geological Survey	1	8, 408	265.00
Do	Hygienic Laboratory Bull. No. 46 (House Doc. No. —, 60th Congress, 2d session).	2	4, 696	225.00
Do	The Seal of the United States.	2	1, 000	94.00
Do	do	2	721	40.00
Do	Proceedings of the U. S. National Museum, Vol. 35.	1	3, 472	130.00
Do	Presidential Postmasters' Commissions.	1	2, 000	65.00
Do	Presidential Postmasters' Commissions. (Recess.)	1	1, 000	35.00
Do	Fourth-Class Postmasters' Commission	1	6, 000	60.00
Do	Bulletin No. 75, Part V.—A Brief Survey of Hawaiian Bee Keeping. (Reprint.)	1	100	24.00
Do	Cage-Bird Traffic of the United States. (Reprint from Yearbook of Department of Agriculture, 1906.)	1	100	6.00
Do	Bulletin No. 144, Bureau of Plant Industry.—Apple Blotch, a Serious Disease of Southern Orchards.	1	100	25.00
Julius Bien & Co., New York, N. Y.	Promising New Fruits. (Reprint from Yearbook, Department of Agriculture, 1905.)	6	2, 003	298.00

No. 16.—*Statement of contracts (formal) made for lithographing and engraving during the fiscal year ended June 30, 1909—Continued.*

Contractor.	Title.	Number of illustrations.	Copies.	Amount of contract.
Julius Bien & Co., New York, N. Y.	The Relation of Nutrition to the Healthfulness of Plants. (Reprint from Yearbook of Department of Agriculture, 1901.)	2	503	\$74.00
Do.....	Bulletin No. 55.—Forest Conditions in Northern New Hampshire. (Reprints.)	2	503	298.00
Do.....	Bulletin No. 286, U. S. Geological Survey...	1	905	196.00
Do.....	Water-Supply Paper No. 233.....	1	6,669	88.00
Do.....	Professional Paper No. 61.....	2	7,106	842.00
Do.....	Twentieth Annual Report of the Interstate Commerce Commission, 1906. (Second Edition.)	1	500	8.00
Do.....	Senate Doc. No. 653; 60th Congress, 2d session.—Title of the United States to Lands in the District of Columbia.	3	2,156	529.00
Do.....	Twentieth Annual Report on the Statistics of Railways for the Year ending June 30, 1907.	1	8,500	136.00
Do.....	Text of the Twentieth Annual Report on the Statistics of Railways for the Year ending June 30, 1907.	1	1,003	16.00
L. L. Poates Engraving Co., New York, N. Y.	Bulletin of the Bureau of Standards, Vol. 5, No. 2.	1	4.50
Do.....	do.....	10	27.00
Do.....	do.....	11	34.00
Do.....	Bulletin of the Bureau of Standards, Vol. 5, No. 4.	16	30.00
Do.....	Reengraving.....	1.50
Do.....	Bureau Circular No. 16.—The Testing of Hydrometers.	1	2.50
Do.....	Bulletin of the Bureau of Standards, Vol. 5, No. 3.	10	33.00
Do.....	do.....	26	88.00
Do.....	Report—First Census of the United States—Historical and Statistical Aspects—1790.	1	28.00
Do.....	Bulletin No. 387, U. S. Geological Survey...	1	30.00
Do.....	Bulletin No. 393, U. S. Geological Survey...	8	28.20
Do.....	Bulletin No. 399, U. S. Geological Survey...	31	156.00
Do.....	Water-Supply Paper No. 221.....	1	20.00
Do.....	Water-Supply Paper No. 223.....	14	200.00
Do.....	The Present Status of the Leprosy Problem in Hawaii.	8	45.00
Do.....	Senate Doc. No. 676, 60th Congress, 2d session.—Special Message of the President Transmitting Report of Conservation Commission.	18	144.00
Frank McLees & Bros., New York, N. Y.	Bulletin of the Bureau of Standards, Vol. 5, No. 2.	15	55.00
Do.....	The Figure of the Earth and Isostasy from Measurements in the United States.	12	110.00
Do.....	Bulletin No. 359, U. S. Geological Survey...	1	7,312	50.00
Do.....	Bulletin No. 355, U. S. Geological Survey...	1	7,612	20.00
Do.....	Twenty-ninth Annual Report of the U. S. Geological Survey, 1908.	2	7,925	48.00
Do.....	Additional work.....	9.00
Do.....	Bulletin No. 397, U. S. Geological Survey...	1	8,607	12.00
Do.....	Reengraving.....	12.00
Do.....	Bulletin No. 390, U. S. Geological Survey...	1	7,907	45.00
Do.....	Proceedings of the U. S. National Museum, Vol. 36.	1	4.50
Baltimore-Maryland Engraving Co., Baltimore, Md.	A Plan for an Educational Exhibit of Fishes.	21	60.50
Do.....	Bulletin No. 42.—Tuberculosis Among the Indians.	38	44.00
Do.....	Annual Report of the Board of Regents of the Smithsonian Institution, 1908.	147	168.00
Do.....	Bulletin No. 41.—Archeologic Studies of the Cliff-dwellings of Colorado; (I) Spruce Tree House.	100	73.50
Do.....	Bulletin No. 43.—Indian Tribes of the Lower Mississippi Valley and the Northern Coast of the Gulf of Mexico.	62	84.50
Do.....	Twenty-seventh Annual Report of the Bureau of American Ethnology, 1905-6.	193	320.00
Do.....	Senate Doc. No. 676, 60th Congress, 2d session.—Special Message of the President Transmitting Report of Conservation Commission.	57	132.20

No. 16.—*Statement of contracts (formal) made for lithographing and engraving during the fiscal year ended June 30, 1909—Continued.*

Contractor.	Title.	Number of illustrations.	Copies.	Amount of contract.
Galvanotype Engraving Co., New York, N. Y.	Technical Series No. 17, Part I.—Contributions Toward a Monograph of the Scolytid Beetles—The Genus <i>Dendroctonus</i> .	102	\$75.00
Do.....	Bulletin No. 379, U. S. Geological Survey...	43	60.00
Manz Engraving Co., Chicago, Ill.	Message of the President, 60th Congress, 2d session.	10	75.00
Do.....	do.....	10	50.00
Do.....	Report of the U. S. National Museum, 1908..	3	16.50
Webb & Bocorselski, Washington, D. C.	Lithographed survey blanks.....	2	100	17.00
Do.....	Plats of Townsites in Flathead Indian Reservation.	6	500	34.50
Campbell Art Co., Elizabeth, N. J.	Bulletin No. 391, U. S. Geological Survey...	10	7,807	1,075.00
Do.....	Bulletin No. 389, U. S. Geological Survey...	7	7,108	749.40
Do.....	Tests of Metals, 1907. (House Doc. No. 636, 60th Congress, 1st session, Second Edition.)	4	370	28.00
Bookhout Bros., New York, N. Y.	Seal of the U. S. Geological Survey.....	1	18.00
Do.....	Seals of the Bureaus of Yards and Docks; Construction and Repair; Medicine and Surgery; Navigation; Equipment; Steam Engineering; Ordnance; and Supplies and Accounts.	10	65.00
Do.....	Decisions of the United States Geographic Board.	1	7.00
Breuker & Kessler Co., Philadelphia, Pa.	Trachoma—Its Character and Effects.....	3	5,003	235.00
Scientific Engraving Co., New York, N. Y.	The Use of the Microscope in Detection of Food Adulteration. (Reprint from Yearbook, 1907, pp. 379-384.)	4	1,003	^a 45.00
Do.....	Bulletin No. 115, Bureau of Chemistry.—Effect of Cold Storage on the Composition and Healthfulness of Foods.	7	1,772	^a 155.00
Gill Engraving Co., New York, N. Y.	Bulletin No. 396, U. S. Geological Survey...	30	240.00
American Lithographic Co., New York, N. Y.	Promising New Fruits. (Reprint from Yearbook, Department of Agriculture, 1905.)	3	2,003	140.00
Do.....	The Economic Value of Predaceous Birds and Mammals. (Reprint of pp. 187-194, Yearbook of Department of Agriculture, 1908.) Plates I to III, inclusive, new.	3	3,003	200.00
Do.....	Additional.....	3	2,000
Sackett & Wilhelms Co., Brooklyn, N. Y.	Changes Taking Place in Chickens in Cold Storage. (Reprint from Yearbook, 1907.)	7	1,003	300.00
Do.....	Promising New Fruits. (Reprint of pp. 305-320 from Yearbook of Department of Agriculture, 1907.)	8	5,003	^b 500.00
Do.....	Changes Taking Place in Chickens in Cold Storage. (Reprint from Yearbook, 1907.)	7	1,003	300.00
The Photogravure and Color Co., New York, N. Y.	The San Jose Scale—Its Native Home and Natural Enemy. (Reprint from Yearbook, 1902.)	1	503	20.00
Gray Lithograph Co., New York, N. Y.	Improvement of Corn by Seed Selection. (Reprint from Yearbook for 1902.)	1	3,003	^c 121.00
Heliotype Printing Co., Boston, Mass.	The Relation of Nutrition to the Health of Plants.	2	503	^b 32.50
E. O. Cockayne, Boston, Mass.	Proceedings of the U. S. National Museum, Vol. 36.	1	2,772	76.25
William C. Ramsay, Boston, Mass.	Bulletin No 14.—Bureau of Plant Industry—The Decay of Timber and Methods of Preventing It.	5	253	50.00
Evening Post Job Printing Office, New York, N. Y.	Purification of the Washington Water Supply.	31	40.76

^a 2 per cent discount for cash in 10 days.^b 1 per cent discount for cash in 10 days.^c 3 per cent discount for cash in 10 days.

No. 17.—*Schedule of proposals received by the Joint Committee on Printing for furnishing paper for the public printing and binding from March 1, 1909, to February 28, 1910.*

BOOK PRINTING PAPER.

CLASS A.—MACHINE FINISH.

Lot 1.—5,000 reams, No. 1, 24 by 38 inches, 48 pounds:		
Carter, Rice & Co. (Corporation), Boston, Mass.	per pound.	\$0.036
New York and Pennsylvania Company, Lock Haven, Pa.	do.	.0365
Dobler & Mudge, Baltimore, Md.	do.	.036
R. P. Andrews Paper Company, Washington, D. C.	do.	.037
West Virginia Pulp and Paper Company, New York, N. Y.	do.	.0365
Lewis Hopfenmaier, Washington, D. C.	do.	.036
The Whitaker Paper Company, Cincinnati, Ohio.	do.	.036
Smith, Dixon Company, Baltimore, Md.	do.	.036
Ticonderoga Pulp and Paper Company, Ticonderoga, N. Y.	do.	.0385
Bryant Paper Company, Kalamazoo, Mich.	do.	.037
Champion Coated Paper Company, Hamilton, Ohio.	do.	.0335
P. H. Glatfelter Company, Spring Forge, Pa.	do.	.036
Lot 2.—5,000 reams, No. 1, 24 by 38 inches, 48 pounds:		
Carter, Rice & Co. (Corporation), Boston, Mass.	do.	.037
New York and Pennsylvania Company, Lock Haven, Pa.	do.	.0365
Dobler & Mudge, Baltimore, Md.	do.	.037
R. P. Andrews Paper Company, Washington, D. C.	do.	.0365
West Virginia Pulp and Paper Company, New York, N. Y.	do.	.037
The Kenmore Pulp and Paper Company, Philadelphia, Pa.	do.	.0375
Lewis Hopfenmaier, Washington, D. C.	do.	.037
Smith, Dixon Company, Baltimore, Md.	do.	.037
Ticonderoga Pulp and Paper Company, Ticonderoga, N. Y.	do.	.0385
Bryant Paper Company, Kalamazoo, Mich.	do.	.036
Champion Coated Paper Company, Hamilton, Ohio.	do.	.0335
P. H. Glatfelter Company, Spring Forge, Pa.	do.	.037
Lot 3.—5,000 reams, No. 1, 24 by 38 inches, 48 pounds:		
Carter, Rice & Co. (Corporation), Boston, Mass.	do.	.036
New York and Pennsylvania Company, Lock Haven, Pa.	do.	.0365
Dobler & Mudge, Baltimore, Md.	do.	.036
R. P. Andrews Paper Company, Washington, D. C.	do.	.037
West Virginia Pulp and Paper Company, New York, N. Y.	do.	.0365
Lewis Hopfenmaier, Washington, D. C.	do.	.036
The Whitaker Paper Company, Cincinnati, Ohio.	do.	.036
Smith, Dixon Company, Baltimore, Md.	do.	.036
Ticonderoga Pulp and Paper Company, Ticonderoga, N. Y.	do.	.0385
Bryant Paper Company, Kalamazoo, Mich.	do.	.037
Champion Coated Paper Company, Hamilton, Ohio.	do.	.0335
P. H. Glatfelter Company, Spring Forge, Pa.	do.	.036
Lot 4.—5,000 reams, No. 1, 24 by 38 inches, 48 pounds:		
Carter, Rice & Co. (Corporation), Boston, Mass.	do.	.036
New York and Pennsylvania Company, Lock Haven, Pa.	do.	.0365
Dobler & Mudge, Baltimore, Md.	do.	.036
R. P. Andrews Paper Company, Washington, D. C.	do.	.0365
West Virginia Pulp and Paper Company, New York, N. Y.	do.	.037
The Kenmore Pulp and Paper Company, Philadelphia, Pa.	do.	.0375
Lewis Hopfenmaier, Washington, D. C.	do.	.037
The Whitaker Paper Company, Cincinnati, Ohio.	do.	.036
Smith, Dixon Company, Baltimore, Md.	do.	.036
Ticonderoga Pulp and Paper Company, Ticonderoga, N. Y.	do.	.038
Bryant Paper Company, Kalamazoo, Mich.	do.	.036
Champion Coated Paper Company, Hamilton, Ohio.	do.	.0335
P. H. Glatfelter Company, Spring Forge, Pa.	do.	.036
Lot 5.—5,000 reams, No. 1, 24 by 38 inches, 48 pounds (in 38 or 48 inch rolls):		
Carter, Rice & Co. (Corporation), Boston, Mass.	do.	.035
New York and Pennsylvania Company, Lock Haven, Pa.	do.	.0345
Dobler & Mudge, Baltimore, Md.	do.	.035
R. P. Andrews Paper Company, Washington, D. C.	do.	.035
West Virginia Pulp and Paper Company, New York, N. Y.	do.	.0345
Lewis Hopfenmaier, Washington, D. C.	do.	.036
The Whitaker Paper Company, Cincinnati, Ohio.	do.	.0355
Smith, Dixon Company, Baltimore, Md.	do.	.035
Ticonderoga Pulp and Paper Company, Ticonderoga, N. Y.	do.	.0365
Bryant Paper Company, Kalamazoo, Mich.	do.	.037
Champion Coated Paper Company, Hamilton, Ohio.	do.	.034
P. H. Glatfelter Company, Spring Forge, Pa.	do.	.035
Lot 6.—5,000 reams, No. 1, 24 by 38 inches, 48 pounds (in 38 or 48 inch rolls):		
Carter, Rice & Co. (Corporation), Boston, Mass.	do.	.035
New York and Pennsylvania Company, Lock Haven, Pa.	do.	.0345
Dobler & Mudge, Baltimore, Md.	do.	.035
R. P. Andrews Paper Company, Washington, D. C.	do.	.0345
West Virginia Pulp and Paper Company, New York, N. Y.	do.	.035
Lewis Hopfenmaier, Washington, D. C.	do.	.037
The Whitaker Paper Company, Cincinnati, Ohio.	do.	.0355
Smith, Dixon Company, Baltimore, Md.	do.	.035
Ticonderoga Pulp and Paper Company, Ticonderoga, N. Y.	do.	.0365
Bryant Paper Company, Kalamazoo, Mich.	do.	.036
Champion Coated Paper Company, Hamilton, Ohio.	do.	.034
P. H. Glatfelter Company, Spring Forge, Pa.	do.	.035
Lot 7.—5,000 reams, No. 1, 24 by 38 inches, 48 pounds (in 38 or 48 inch rolls):		
Carter, Rice & Co. (Corporation), Boston, Mass.	do.	.034
New York and Pennsylvania Company, Lock Haven, Pa.	do.	.0345
Dobler & Mudge, Baltimore, Md.	do.	.034

Lot 7.—5,000 reams, No. 1, 24 by 38 inches, 48 pounds (in 38 or 48 inch rolls)—Continued.		
R. P. Andrews Paper Company, Washington, D. C.	per pound..	\$0.035
West Virginia Pulp and Paper Company, New York, N. Y.	do.	.0345
The Kenmore Pulp and Paper Company, Philadelphia, Pa.	do.	.037
Lewis Hopfenmaier, Washington, D. C.	do.	.036
The Whitaker Paper Company, Cincinnati, Ohio.	do.	.0355
Smith, Dixon Company, Baltimore, Md.	do.	.034
Ticonderoga Pulp and Paper Company, Ticonderoga, N. Y.	do.	.0365
Bryant Paper Company, Kalamazoo, Mich.	do.	.037
Champion Coated Paper Company, Hamilton, Ohio.	do.	.034
P. H. Glatfelter Company, Spring Forge, Pa.	do.	.034
Lot 8.—5,000 reams, No. 1, 24 by 38 inches, 48 pounds (in 38 or 48 inch rolls):		
Carter, Rice & Co. (Corporation), Boston, Mass.	do.	.035
New York and Pennsylvania Company, Lock Haven, Pa.	do.	.0345
Dobler & Mudge, Baltimore, Md.	do.	.035
R. P. Andrews Paper Company, Washington, D. C.	do.	.0345
West Virginia Pulp and Paper Company, New York, N. Y.	do.	.035
Lewis Hopfenmaier, Washington, D. C.	do.	.037
The Whitaker Paper Company, Cincinnati, Ohio.	do.	.0355
Smith, Dixon Company, Baltimore, Md.	do.	.035
Ticonderoga Pulp and Paper Company, Ticonderoga, N. Y.	do.	.0365
Bryant Paper Company, Kalamazoo, Mich.	do.	.036
Champion Coated Paper Company, Hamilton, Ohio.	do.	.0335
P. H. Glatfelter Company, Spring Forge, Pa.	do.	.035
Lot 9.—5,000 reams, No. 1, 24 by 38 inches, 48 pounds (in 38 or 48 inch rolls):		
Carter, Rice & Co. (Corporation), Boston, Mass.	do.	.035
New York and Pennsylvania Company, Lock Haven, Pa.	do.	.0345
Dobler & Mudge, Baltimore, Md.	do.	.035
R. P. Andrews Paper Company, Washington, D. C.	do.	.035
West Virginia Pulp and Paper Company, New York, N. Y.	do.	.0345
Lewis Hopfenmaier, Washington, D. C.	do.	.036
The Whitaker Paper Company, Cincinnati, Ohio.	do.	.0355
Smith, Dixon Company, Baltimore, Md.	do.	.035
Ticonderoga Pulp and Paper Company, Ticonderoga, N. Y.	do.	.0365
Bryant Paper Company, Kalamazoo, Mich.	do.	.037
Champion Coated Paper Company, Hamilton, Ohio.	do.	.0335
P. H. Glatfelter Company, Spring Forge, Pa.	do.	.035
Lot 10.—5,000 reams, No. 1, 24 by 38 inches, 48 pounds (in 38 or 48 inch rolls):		
Carter, Rice & Co. (Corporation), Boston, Mass.	do.	.034
New York and Pennsylvania Company, Lock Haven, Pa.	do.	.0345
Dobler & Mudge, Baltimore, Md.	do.	.034
R. P. Andrews Paper Company, Washington, D. C.	do.	.0345
West Virginia Pulp and Paper Company, New York, N. Y.	do.	.035
Lewis Hopfenmaier, Washington, D. C.	do.	.037
The Whitaker Paper Company, Cincinnati, Ohio.	do.	.0355
Smith, Dixon Company, Baltimore, Md.	do.	.034
Ticonderoga Pulp and Paper Company, Ticonderoga, N. Y.	do.	.0365
Bryant Paper Company, Kalamazoo, Mich.	do.	.036
Champion Coated Paper Company, Hamilton, Ohio.	do.	.034
P. H. Glatfelter Company, Spring Forge, Pa.	do.	.034
Lot 11.—5,000 reams No. 1, 24 by 38 inches, 48 pounds (in 38 or 48 inch rolls):		
Carter, Rice & Co. (Corporation), Boston, Mass.	do.	.035
New York and Pennsylvania Company, Lock Haven, Pa.	do.	.0345
Dobler & Mudge, Baltimore, Md.	do.	.035
R. P. Andrews Paper Company, Washington, D. C.	do.	.035
West Virginia Pulp and Paper Company, New York, N. Y.	do.	.0345
The Kenmore Pulp and Paper Company, Philadelphia, Pa.	do.	.037
Lewis Hopfenmaier, Washington, D. C.	do.	.036
The Whitaker Paper Company, Cincinnati, Ohio.	do.	.0355
Smith, Dixon Company, Baltimore, Md.	do.	.035
Ticonderoga Pulp and Paper Company, Ticonderoga, N. Y.	do.	.0365
Bryant Paper Company, Kalamazoo, Mich.	do.	.037
Champion Coated Paper Company, Hamilton, Ohio.	do.	.034
P. H. Glatfelter Company, Spring Forge, Pa.	do.	.035
Lot 12.—5,000 reams, No. 1, 24 by 38 inches, 48 pounds (in 38 or 48 inch rolls):		
Carter, Rice & Co. (Corporation), Boston, Mass.	do.	.035
New York and Pennsylvania Company, Lock Haven, Pa.	do.	.0345
Dobler & Mudge, Baltimore, Md.	do.	.035
R. P. Andrews Paper Company, Washington, D. C.	do.	.0345
West Virginia Pulp and Paper Company, New York, N. Y.	do.	.035
Lewis Hopfenmaier, Washington, D. C.	do.	.037
The Whitaker Paper Company, Cincinnati, Ohio.	do.	.0355
Smith, Dixon Company, Baltimore, Md.	do.	.035
Ticonderoga Pulp and Paper Company, Ticonderoga, N. Y.	do.	.0365
Bryant Paper Company, Kalamazoo, Mich.	do.	.036
Champion Coated Paper Company, Hamilton, Ohio.	do.	.034
P. H. Glatfelter Company, Spring Forge, Pa.	do.	.035
Lot 13.—5,000 reams, No. 1, 24 by 38 inches, 48 pounds (in 38 or 48 inch rolls):		
Carter, Rice & Co. (Corporation), Boston, Mass.	do.	.034
New York and Pennsylvania Company, Lock Haven, Pa.	do.	.0345
Dobler & Mudge, Baltimore, Md.	do.	.034
R. P. Andrews Paper Company, Washington, D. C.	do.	.035
West Virginia Pulp and Paper Company, New York, N. Y.	do.	.0345
Lewis Hopfenmaier, Washington, D. C.	do.	.036
The Whitaker Paper Company, Cincinnati, Ohio.	do.	.0355
Smith, Dixon Company, Baltimore, Md.	do.	.034
Ticonderoga Pulp and Paper Company, Ticonderoga, N. Y.	do.	.0365
Bryant Paper Company, Kalamazoo, Mich.	do.	.037
Champion Coated Paper Company, Hamilton, Ohio.	do.	.034
P. H. Glatfelter Company, Spring Forge, Pa.	do.	.034

Lot 14.—5,000 reams, No. 1, 24 by 38 inches, 48 pounds (in 38 or 48 inch rolls):		
Carter, Rice & Co. (Corporation), Boston, Mass.	per pound	\$0.035
New York and Pennsylvania Company, Lock Haven, Pa.	do	.0345
Dobler & Mudge, Baltimore, Md.	do	.035
R. P. Andrews Paper Company, Washington, D. C.	do	.0345
West Virginia Pulp and Paper Company, New York, N. Y.	do	.035
Lewis Hopfenmaier, Washington, D. C.	do	.037
Smith, Dixon Company, Baltimore, Md.	do	.035
Ticonderoga Pulp and Paper Company, Ticonderoga, N. Y.	do	.0365
Bryant Paper Company, Kalamazoo, Mich.	do	.036
Champion Coated Paper Company, Hamilton, Ohio.	do	.034
P. H. Glatfelter Company, Spring Forge, Pa.	do	.035
Lot 15.—5,000 reams, No. 1, 24 by 38 inches, 48 pounds (in 38 or 48 inch rolls):		
Carter, Rice & Co. (Corporation), Boston, Mass.	do	.035
New York and Pennsylvania Company, Lock Haven, Pa.	do	.0345
Dobler & Mudge, Baltimore, Md.	do	.035
R. P. Andrews Paper Company, Washington, D. C.	do	.035
West Virginia Pulp and Paper Company, New York, N. Y.	do	.0345
The Kenmore Pulp and Paper Company, Philadelphia, Pa.	do	.037
Lewis Hopfenmaier, Washington, D. C.	do	.036
Smith, Dixon Company, Baltimore, Md.	do	.035
Ticonderoga Pulp and Paper Company, Ticonderoga, N. Y.	do	.0365
Bryant Paper Company, Kalamazoo, Mich.	do	.037
Champion Coated Paper Company, Hamilton, Ohio.	do	.0345
P. H. Glatfelter Company, Spring Forge, Pa.	do	.035
Diem & Wing Paper Company, Cincinnati, Ohio.	do	.0345
Lot 16.—5,000 reams, No. 1, 24 by 38 inches, 48 pounds (in 38 or 48 inch rolls):		
Carter, Rice & Co. (Corporation), Boston, Mass.	do	.035
New York and Pennsylvania Company, Lock Haven, Pa.	do	.0345
Dobler & Mudge, Baltimore, Md.	do	.035
R. P. Andrews Paper Company, Washington, D. C.	do	.0345
West Virginia Pulp and Paper Company, New York, N. Y.	do	.035
Lewis Hopfenmaier, Washington, D. C.	do	.037
Smith, Dixon Company, Baltimore, Md.	do	.035
Ticonderoga Pulp and Paper Company, Ticonderoga, N. Y.	do	.0365
Bryant Paper Company, Kalamazoo, Mich.	do	.036
Champion Coated Paper Company, Hamilton, Ohio.	do	.0345
P. H. Glatfelter Company, Spring Forge, Pa.	do	.035
Diem & Wing Paper Company, Cincinnati, Ohio.	do	.0345
Lot 17.—5,000 reams, No. 1, 24 by 38 inches, 48 pounds (in 38 or 48 inch rolls):		
Carter, Rice & Co. (Corporation), Boston, Mass.	do	.034
New York and Pennsylvania Company, Lock Haven, Pa.	do	.0345
Dobler & Mudge, Baltimore, Md.	do	.034
R. P. Andrews Paper Company, Washington, D. C.	do	.035
West Virginia Pulp and Paper Company, New York, N. Y.	do	.0345
The Kenmore Pulp and Paper Company, Philadelphia, Pa.	do	.037
Lewis Hopfenmaier, Washington, D. C.	do	.036
Smith, Dixon Company, Baltimore, Md.	do	.034
Ticonderoga Pulp and Paper Company, Ticonderoga, N. Y.	do	.0365
Bryant Paper Company, Kalamazoo, Mich.	do	.037
Champion Coated Paper Company, Hamilton, Ohio.	do	.0345
P. H. Glatfelter Company, Spring Forge, Pa.	do	.034
Diem & Wing Paper Company, Cincinnati, Ohio.	do	.0345
Lot 18.—5,000 reams, No. 1, 24 by 38 inches, 48 pounds (in 38 or 48 inch rolls):		
Carter, Rice & Co. (Corporation), Boston, Mass.	do	.035
New York and Pennsylvania Company, Lock Haven, Pa.	do	.0345
Dobler & Mudge, Baltimore, Md.	do	.035
R. P. Andrews Paper Company, Washington, D. C.	do	.0345
West Virginia Pulp and Paper Company, New York, N. Y.	do	.035
Lewis Hopfenmaier, Washington, D. C.	do	.037
Smith, Dixon Company, Baltimore, Md.	do	.035
Ticonderoga Pulp and Paper Company, Ticonderoga, N. Y.	do	.0365
Bryant Paper Company, Kalamazoo, Mich.	do	.036
Champion Coated Paper Company, Hamilton, Ohio.	do	.0345
P. H. Glatfelter Company, Spring Forge, Pa.	do	.035
Diem & Wing Paper Company, Cincinnati, Ohio.	do	.0345
Lot 19.—5,000 reams, No. 1, 24 by 38 inches, 48 pounds (in 38 or 48 inch rolls):		
Carter, Rice & Co. (Corporation), Boston, Mass.	do	.035
New York and Pennsylvania Company, Lock Haven, Pa.	do	.0345
Dobler & Mudge, Baltimore, Md.	do	.035
R. P. Andrews Paper Company, Washington, D. C.	do	.035
West Virginia Pulp and Paper Company, New York, N. Y.	do	.0345
Lewis Hopfenmaier, Washington, D. C.	do	.036
Smith, Dixon Company, Baltimore, Md.	do	.035
Ticonderoga Pulp and Paper Company, Ticonderoga, N. Y.	do	.036
Bryant Paper Company, Kalamazoo, Mich.	do	.037
Champion Coated Paper Company, Hamilton, Ohio.	do	.0345
P. H. Glatfelter Company, Spring Forge, Pa.	do	.035
Diem & Wing Paper Company, Cincinnati, Ohio.	do	.0345
Lot 20.—5,000 reams, No. 1, 24 by 38 inches, 48 pounds (in 38 or 48 inch rolls):		
Carter, Rice & Co. (Corporation), Boston, Mass.	do	.035
New York and Pennsylvania Company, Lock Haven, Pa.	do	.0345
Dobler & Mudge, Baltimore, Md.	do	.035
R. P. Andrews Paper Company, Washington, D. C.	do	.0345
West Virginia Pulp and Paper Company, New York, N. Y.	do	.035
Lewis Hopfenmaier, Washington, D. C.	do	.037
Smith, Dixon Company, Baltimore, Md.	do	.035
Ticonderoga Pulp and Paper Company, Ticonderoga, N. Y.	do	.0365

Lot 20.—5,000 reams, No. 1, 24 by 38 inches, 48 pounds (in 38 or 48 inch rolls)—Continued.		
Bryant Paper Company, Kalamazoo, Mich.....	per pound..	\$0.036
Champion Coated Paper Company, Hamilton, Ohio.....	do.....	.0345
P. H. Glatfelter Company, Spring Forge, Pa.....	do.....	.035
Diem & Wing Paper Company, Cincinnati, Ohio.....	do.....	.0345
Lot 21.—5,000 reams, No. 1, 24 by 38 inches, 48 pounds (in 38 or 48 inch rolls):		
Carter, Rice & Co. (Corporation), Boston, Mass.....	do.....	.035
New York and Pennsylvania Company, Lock Haven, Pa.....	do.....	.0345
Dobler & Mudge, Baltimore, Md.....	do.....	.035
R. P. Andrews Paper Company, Washington, D. C.....	do.....	.035
West Virginia Pulp and Paper Company, New York, N. Y.....	do.....	.0345
Lewis Hopfenmaier, Washington, D. C.....	do.....	.036
Smith, Dixon Company, Baltimore, Md.....	do.....	.035
Ticonderoga Pulp and Paper Company, Ticonderoga, N. Y.....	do.....	.0365
Bryant Paper Company, Kalamazoo, Mich.....	do.....	.037
Champion Coated Paper Company, Hamilton, Ohio.....	do.....	.0345
P. H. Glatfelter Company, Spring Forge, Pa.....	do.....	.035
Diem & Wing Paper Company, Cincinnati, Ohio.....	do.....	.0345
Lot 22.—5,000 reams, No. 1, 24 by 38 inches, 48 pounds (in 38 or 48 inch rolls):		
Carter, Rice & Co. (Corporation), Boston, Mass.....	do.....	.035
New York and Pennsylvania Company, Lock Haven, Pa.....	do.....	.0345
Dobler & Mudge, Baltimore, Md.....	do.....	.035
R. P. Andrews Paper Company, Washington, D. C.....	do.....	.0345
West Virginia Pulp and Paper Company, New York, N. Y.....	do.....	.035
Lewis Hopfenmaier, Washington, D. C.....	do.....	.037
Smith, Dixon Company, Baltimore, Md.....	do.....	.035
Ticonderoga Pulp and Paper Company, Ticonderoga, N. Y.....	do.....	.0365
Bryant Paper Company, Kalamazoo, Mich.....	do.....	.036
Champion Coated Paper Company, Hamilton, Ohio.....	do.....	.034
P. H. Glatfelter Company, Spring Forge, Pa.....	do.....	.035
Lot 23.—5,000 reams, No. 1, 24 by 38 inches, 48 pounds (in 38 or 48 inch rolls):		
Carter, Rice & Co. (Corporation), Boston, Mass.....	do.....	.035
New York and Pennsylvania Company, Lock Haven, Pa.....	do.....	.0345
Dobler & Mudge, Baltimore, Md.....	do.....	.035
R. P. Andrews Paper Company, Washington, D. C.....	do.....	.035
West Virginia Pulp and Paper Company, New York, N. Y.....	do.....	.0345
Lewis Hopfenmaier, Washington, D. C.....	do.....	.036
Smith, Dixon Company, Baltimore, Md.....	do.....	.035
Ticonderoga Pulp and Paper Company, Ticonderoga, N. Y.....	do.....	.0365
Bryant Paper Company, Kalamazoo, Mich.....	do.....	.037
Champion Coated Paper Company, Hamilton, Ohio.....	do.....	.034
P. H. Glatfelter Company, Spring Forge, Pa.....	do.....	.035
Lot 24.—5,000 reams, No. 1, 24 by 38 inches, 48 pounds (in 38 or 48 inch rolls):		
Carter, Rice & Co. (Corporation), Boston, Mass.....	do.....	.036
New York and Pennsylvania Company, Lock Haven, Pa.....	do.....	.0345
Dobler & Mudge, Baltimore, Md.....	do.....	.036
R. P. Andrews Paper Company, Washington, D. C.....	do.....	.0345
West Virginia Pulp and Paper Company, New York, N. Y.....	do.....	.035
Lewis Hopfenmaier, Washington, D. C.....	do.....	.037
Smith, Dixon Company, Baltimore, Md.....	do.....	.036
Ticonderoga Pulp and Paper Company, Ticonderoga, N. Y.....	do.....	.0365
Bryant Paper Company, Kalamazoo, Mich.....	do.....	.036
Champion Coated Paper Company, Hamilton, Ohio.....	do.....	.034
P. H. Glatfelter Company, Spring Forge, Pa.....	do.....	.036
Lot 25.—7,500 reams, No. 1, 24 by 38 inches, 48 pounds (in 9½ or 19 inch rolls):		
New York and Pennsylvania Company, Lock Haven, Pa.....	do.....	.0355
R. P. Andrews Paper Company, Washington, D. C.....	do.....	.0355
West Virginia Pulp and Paper Company, New York, N. Y.....	do.....	.036
The Kenmore Pulp and Paper Company, Philadelphia, Pa.....	do.....	.0365
Lewis Hopfenmaier, Washington, D. C.....	do.....	.037
Bryant Paper Company, Kalamazoo, Mich.....	do.....	.037
Champion Coated Paper Company, Hamilton, Ohio.....	do.....	.035
Lot 26.—5,000 reams, No. 1, 38 by 48 inches, 96 pounds:		
Carter, Rice & Co. (Corporation), Boston, Mass.....	do.....	.036
New York and Pennsylvania Company, Lock Haven, Pa.....	do.....	.0365
Dobler & Mudge, Baltimore, Md.....	do.....	.036
R. P. Andrews Paper Company, Washington, D. C.....	do.....	.0365
West Virginia Pulp and Paper Company, New York, N. Y.....	do.....	.037
Lewis Hopfenmaier, Washington, D. C.....	do.....	.036
The Whitaker Paper Company, Cincinnati, Ohio.....	do.....	.036
Smith, Dixon Company, Baltimore, Md.....	do.....	.036
Ticonderoga Pulp and Paper Company, Ticonderoga, N. Y.....	do.....	.0385
Bryant Paper Company, Kalamazoo, Mich.....	do.....	.036
Champion Coated Paper Company, Hamilton, Ohio.....	do.....	.0345
P. H. Glatfelter Company, Spring Forge, Pa.....	do.....	.036
Lot 27.—5,000 reams, No. 1, 38 by 48 inches, 96 pounds:		
Carter, Rice & Co. (Corporation), Boston, Mass.....	do.....	.037
New York and Pennsylvania Company, Lock Haven, Pa.....	do.....	.0365
Dobler & Mudge, Baltimore, Md.....	do.....	.037
R. P. Andrews Paper Company, Washington, D. C.....	do.....	.037
West Virginia Pulp and Paper Company, New York, N. Y.....	do.....	.0365
Lewis Hopfenmaier, Washington, D. C.....	do.....	.036
The Whitaker Paper Company, Cincinnati, Ohio.....	do.....	.036
Smith, Dixon Company, Baltimore, Md.....	do.....	.037
Ticonderoga Pulp and Paper Company, Ticonderoga, N. Y.....	do.....	.0385
Bryant Paper Company, Kalamazoo, Mich.....	do.....	.036
Champion Coated Paper Company, Hamilton, Ohio.....	do.....	.0345
P. H. Glatfelter Company, Spring Forge, Pa.....	do.....	.037

Lot 28.—5,000 reams, No. 1, 38 by 48 inches, 96 pounds:

Carter, Rice & Co. (Corporation), Boston, Mass.....	per pound..	\$0.036
New York and Pennsylvania Company, Lock Haven, Pa.....	do.....	.0365
Dobler & Mudge, Baltimore, Md.....	do.....	.036
R. P. Andrews Paper Company, Washington, D. C.....	do.....	.0365
West Virginia Pulp and Paper Company, New York, N. Y.....	do.....	.037
Lewis Hopfenmaier, Washington, D. C.....	do.....	.036
The Whitaker Paper Company, Cincinnati, Ohio.....	do.....	.036
Smith, Dixon Company, Baltimore, Md.....	do.....	.036
Ticonderoga Pulp and Paper Company, Ticonderoga, N. Y.....	do.....	.0385
Bryant Paper Company, Kalamazoo, Mich.....	do.....	.036
Champion Coated Paper Company, Hamilton, Ohio.....	do.....	.035
P. H. Glatfelter Company, Spring Forge, Pa.....	do.....	.036

Lot 29.—5,000 reams, No. 1, 38 by 48 inches, 96 pounds:

Carter, Rice & Co. (Corporation), Boston, Mass.....	do.....	.037
New York and Pennsylvania Company, Lock Haven, Pa.....	do.....	.0365
Dobler & Mudge, Baltimore, Md.....	do.....	.037
R. P. Andrews Paper Company, Washington, D. C.....	do.....	.037
West Virginia Pulp and Paper Company, New York, N. Y.....	do.....	.0365
Lewis Hopfenmaier, Washington, D. C.....	do.....	.036
Smith, Dixon Company, Baltimore, Md.....	do.....	.037
Ticonderoga Pulp and Paper Company, New York, N. Y.....	do.....	.0385
Bryant Paper Company, Kalamazoo, Mich.....	do.....	.036
Champion Coated Paper Company, Hamilton, Ohio.....	do.....	.035
P. H. Glatfelter Company, Spring Forge, Pa.....	do.....	.037

Lot 30.—1,000 reams, No. 1, 38 inches in width:

New York and Pennsylvania Company, Lock Haven, Pa.....	do.....	.037
R. P. Andrews Paper Company, Washington, D. C.....	do.....	.0365
West Virginia Pulp and Paper Company, New York, N. Y.....	do.....	.037
Lewis Hopfenmaier, Washington, D. C.....	do.....	.036
Bryant Paper Company, Kalamazoo, Mich.....	do.....	.036
The Champion Coated Paper Company, Hamilton, Ohio.....	do.....	.0345

Lot 31.—12,000 pounds, No. 1, 24 by 38 inches, 40 pounds (in 7 or 14 inch rolls):

New York and Pennsylvania Company, Lock Haven, Pa.....	do.....	.04
R. P. Andrews Paper Company, Washington, D. C.....	do.....	.038
West Virginia Pulp and Paper Company, New York, N. Y.....	do.....	.0375
Lewis Hopfenmaier, Washington, D. C.....	do.....	.044
Bryant Paper Company, Kalamazoo, Mich.....	do.....	.044

CLASS B.—SIZED AND SUPERCALENDERED.

Lot 32.a—6,000 reams, 24 by 32 inches, 45 pounds:

Reading Paper Mills, Reading, Pa.....	per pound..	.048
R. P. Andrews Paper Company, Washington, D. C.....	do.....	.047
Lewis Hopfenmaier, Washington, D. C.....	do.....	.04
Smith, Dixon Company, Baltimore, Md.....	do.....	.05
Perkins-Goodwin Company, New York, N. Y.....	do.....	.042
S. D. Warren & Co., Boston, Mass.....	do.....	.055
American Writing Paper Company, Holyoke, Mass.....	do.....	.045
Bryant Paper Company, Kalamazoo, Mich.....	do.....	.04
The Champion Coated Paper Company, Hamilton, Ohio.....	do.....	.041

Lot 33.a—2,500 reams, 32 by 48 inches, 90 pounds:

Reading Paper Mills, Reading, Pa.....	do.....	.048
R. P. Andrews Paper Company, Washington, D. C.....	do.....	.047
Lewis Hopfenmaier, Washington, D. C.....	do.....	.04
Smith, Dixon Company, Baltimore, Md.....	do.....	.05
Perkins-Goodwin Company, New York, N. Y.....	do.....	.042
S. D. Warren & Co., Boston, Mass.....	do.....	.055
American Writing Paper Company, Holyoke, Mass.....	do.....	.045
Bryant Paper Company, Kalamazoo, Mich.....	do.....	.04
The Champion Coated Paper Company, Hamilton, Ohio.....	do.....	.041

Lot 34.a—3,000 reams, 24 by 38 inches, 70 pounds:

Reading Paper Mills, Reading, Pa.....	do.....	.048
R. P. Andrews Paper Company, Washington, D. C.....	do.....	.047
The Kenmore Pulp and Paper Company, Philadelphia, Pa.....	do.....	.043
Lewis Hopfenmaier, Washington, D. C.....	do.....	.04
Smith, Dixon Company, Baltimore, Md.....	do.....	.05
Perkins-Goodwin Company, New York, N. Y.....	do.....	.044
S. D. Warren & Co., Boston, Mass.....	do.....	.055
American Writing Paper Company, Holyoke, Mass.....	do.....	.045
Bryant Paper Company, Kalamazoo, Mich.....	do.....	.04
The Jessup & Moore Paper Company, Philadelphia, Pa.....	do.....	.0425
The Champion Coated Paper Company, Hamilton, Ohio.....	do.....	.04

Lot 35.a—4,000 reams, 38 by 48 inches, 140 pounds:

The Kenmore Pulp and Paper Company, Philadelphia, Pa.....	do.....	.043
Lewis Hopfenmaier, Washington, D. C.....	do.....	.04
Perkins-Goodwin Company, New York, N. Y.....	do.....	.044
S. D. Warren & Co., Boston, Mass.....	do.....	.055
Bryant Paper Company, Kalamazoo, Mich.....	do.....	.04
The Jessup & Moore Paper Company, Philadelphia, Pa.....	do.....	.042
The Champion Coated Paper Company, Hamilton, Ohio.....	do.....	.04

Lot 36.a—2,000 reams, 32 by 48 inches, 120 pounds:

Reading Paper Mills, Reading, Pa.....	do.....	.048
R. P. Andrews Paper Company, Washington, D. C.....	do.....	.047
The Kenmore Pulp and Paper Company, Philadelphia, Pa.....	do.....	.043
Lewis Hopfenmaier, Washington, D. C.....	do.....	.04
Smith, Dixon Company, Baltimore, Md.....	do.....	.05
Perkins-Goodwin Company, New York, N. Y.....	do.....	.043

Lot 36. ^a —2,000 reams, 32 by 48 inches, 120 pounds—Continued.		
S. D. Warren & Co., Boston, Mass.	per pound.	\$0.055
American Writing Paper Company, Holyoke, Mass.	do.	.045
Bryant Paper Company, Kalamazoo, Mich.	do.	.04
The Jessup & Moore Paper Company, Philadelphia, Pa.	do.	.0425
The Champion Coated Paper Company, Hamilton, Ohio.	do.	.041
Lot 37. ^a —2,000 reams, 29 by 43 inches, 80 pounds:		
Reading Paper Mills, Reading, Pa.	do.	.048
R. P. Andrews Paper Company, Washington, D. C.	do.	.047
Lewis Hopfenmaier, Washington, D. C.	do.	.04
Perkins-Goodwin Company, New York, N. Y.	do.	.042
S. D. Warren & Co., Boston, Mass.	do.	.055
American Writing Paper Company, Holyoke, Mass.	do.	.045
Bryant Paper Company, Kalamazoo, Mich.	do.	.04
The Champion Coated Paper Company, Hamilton, Ohio.	do.	.042
Lot 38. ^a —5,000 reams, 38 by 48 inches, 120 pounds:		
The Kenmore Pulp and Paper Company, Philadelphia, Pa.	do.	.043
Lewis Hopfenmaier, Washington, D. C.	do.	.04
Perkins-Goodwin Company, New York, N. Y.	do.	.043
S. D. Warren & Co., Boston, Mass.	do.	.055
Bryant Paper Company, Kalamazoo, Mich.	do.	.04
The Jessup & Moore Paper Company, Philadelphia, Pa.	do.	.042
The Champion Coated Paper Company, Hamilton, Ohio.	do.	.04
Lot 39. ^a —5,000 reams, 38 by 48 inches, 120 pounds:		
Lewis Hopfenmaier, Washington, D. C.	do.	.04
Perkins-Goodwin Company, New York, N. Y.	do.	.042
S. D. Warren & Co., Boston, Mass.	do.	.055
Bryant Paper Company, Kalamazoo, Mich.	do.	.04
The Champion Coated Paper Company, Hamilton, Ohio.	do.	.04
Lot 40. ^a —5,000 reams, 38 by 48 inches, 120 pounds:		
Lewis Hopfenmaier, Washington, D. C.	do.	.04
Perkins-Goodwin Company, New York, N. Y.	do.	.042
S. D. Warren & Co., Boston, Mass.	do.	.055
Bryant Paper Company, Kalamazoo, Mich.	do.	.04
The Champion Coated Paper Company, Hamilton, Ohio.	do.	.04
Lot 41. ^a —2,500 reams, 22½ by 31½ inches, 42 pounds:		
Reading Paper Mills, Reading, Pa.	do.	.048
Lewis Hopfenmaier, Washington, D. C.	do.	.04
Perkins-Goodwin Company, New York, N. Y.	do.	.042
S. D. Warren & Co., Boston, Mass.	do.	.055
American Writing Paper Company, Holyoke, Mass.	do.	.045
Bryant Paper Company, Kalamazoo, Mich.	do.	.04
The Champion Coated Paper Company, Hamilton, Ohio.	do.	.0415
Lot 42. ^a —500 reams, 22½ by 31½ inches, 40 pounds:		
Reading Paper Mills, Reading, Pa.	do.	.048
R. P. Andrews Paper Company, Washington, D. C.	do.	.047
Lewis Hopfenmaier, Washington, D. C.	do.	.04
Perkins-Goodwin Company, New York, N. Y.	do.	.042
S. D. Warren & Co., Boston, Mass.	do.	.055
American Writing Paper Company, Holyoke, Mass.	do.	.045
Bryant Paper Company, Kalamazoo, Mich.	do.	.04
The Champion Coated Paper Company, Hamilton, Ohio.	do.	.0415
Lot 43. ^a —10,000 reams, 31½ by 45½ inches, 80 pounds:		
Reading Paper Mills, Reading, Pa.	do.	.048
R. P. Andrews Paper Company, Washington, D. C.	do.	.047
The Kenmore Pulp and Paper Company, Philadelphia, Pa.	do.	.043
Lewis Hopfenmaier, Washington, D. C.	do.	.04
Perkins-Goodwin Company, New York, N. Y.	do.	.044
S. D. Warren & Co., Boston, Mass.	do.	.055
American Writing Paper Company, Holyoke, Mass.	do.	.045
Bryant Paper Company, Kalamazoo, Mich.	do.	.04
The Jessup & Moore Paper Company, Philadelphia, Pa.	do.	.0425
The Champion Coated Paper Company, Hamilton, Ohio.	do.	.0405
Lot 44. ^a —500 reams, 38 inches in width:		
Reading Paper Mills, Reading, Pa.	do.	.048
R. P. Andrews Paper Company, Washington, D. C.	do.	.047
The Kenmore Pulp and Paper Company, Philadelphia, Pa.	do.	.043
Lewis Hopfenmaier, Washington, D. C.	do.	.04
Perkins-Goodwin Company, New York, N. Y.	do.	.044
Bryant Paper Company, Kalamazoo, Mich.	do.	.04
The Jessup & Moore Paper Company, Philadelphia, Pa.	do.	.0425
The Champion Coated Paper Company, Hamilton, Ohio.	do.	.04
Lot 45.—6,000 reams, 24 by 32 inches, 45 pounds:		
Carter, Rice & Co. (Corporation), Boston, Mass.	per pound.	.039
New York and Pennsylvania Paper Company, Lock Haven, Pa.	do.	.039
Dobler & Mudge, Baltimore, Md.	do.	.039
R. P. Andrews Paper Company, Washington, D. C.	do.	.039
West Virginia Pulp and Paper Company, New York, N. Y.	do.	.039
The Kenmore Pulp and Paper Company, Philadelphia, Pa.	do.	.039
Lewis Hopfenmaier, Washington, D. C.	do.	.039
The Whitaker Paper Company, Cincinnati, Ohio.	do.	.0385
Smith, Dixon Company, Baltimore, Md.	do.	.039
Bryant Paper Company, Kalamazoo, Mich.	do.	.039
Champion Coated Paper Company, Hamilton, Ohio.	do.	.0355
P. H. Glatfelter Company, Spring Forge, Pa.	do.	.039

CLASS C.—SIZED AND SUPERCALENDERED.

^aNo award made.

Lot 46.—2,500 reams, 32 by 48 inches, 90 pounds:

Carter, Rice & Co. (Corporation), Boston, Mass	per pound	\$0.042
New York and Pennsylvania Company, Lock Haven, Pa	do	.039
Dobler & Mudge, Baltimore, Md	do	.042
R. P. Andrews Paper Company, Washington, D. C	do	.039
West Virginia Pulp and Paper Company, New York, N. Y	do	.039
The Kenmore Pulp and Paper Company, Philadelphia, Pa	do	.0385
Lewis Hopfenmaier, Washington, D. C	do	.039
The Whitaker Paper Company, Cincinnati, Ohio	do	.0385
Smith, Dixon Company, Baltimore, Md	do	.042
Bryant Paper Company, Kalamazoo, Mich	do	.039
Champion Coated Paper Company, Hamilton, Ohio	do	.0365
P. H. Glatfelter Company, Spring Forge, Pa	do	.042
Diem & Wing Paper Company, Cincinnati, Ohio	do	.0365

Lot 47.—3,000 reams, 24 by 38 inches, 70 pounds:

Carter, Rice & Co. (Corporation), Boston, Mass	do	.038
New York and Pennsylvania Company, Lock Haven, Pa	do	.039
Dobler & Mudge, Baltimore, Md	do	.038
R. P. Andrews Paper Company, Washington, D. C	do	.039
West Virginia Pulp and Paper Company, New York, N. Y	do	.039
The Kenmore Pulp and Paper Company, Philadelphia, Pa	do	.039
Lewis Hopfenmaier, Washington, D. C	do	.039
The Whitaker Paper Company, Cincinnati, Ohio	do	.0385
Smith, Dixon Company, Baltimore, Md	do	.038
Bryant Paper Company, Kalamazoo, Mich	do	.039
Champion Coated Paper Company, Hamilton, Ohio	do	.0365
P. H. Glatfelter Company, Spring Forge, Pa	do	.038
Diem & Wing Paper Company, Cincinnati, Ohio	do	.0365

Lot 48.—4,000 reams, 38 by 48 inches, 140 pounds:

Carter, Rice & Co. (Corporation), Boston, Mass	do	.038
New York and Pennsylvania Company, Lock Haven, Pa	do	.039
Dobler & Mudge, Baltimore, Md	do	.038
R. P. Andrews Paper Company, Washington, D. C	do	.039
West Virginia Pulp and Paper Company, New York, N. Y	do	.039
The Kenmore Pulp and Paper Company, Philadelphia, Pa	do	.0385
Lewis Hopfenmaier, Washington, D. C	do	.039
The Whitaker Paper Company, Cincinnati, Ohio	do	.0385
Smith, Dixon Company, Baltimore, Md	do	.038
Bryant Paper Company, Kalamazoo, Mich	do	.039
Champion Coated Paper Company, Hamilton, Ohio	do	.0355
P. H. Glatfelter Company, Spring Forge, Pa	do	.038

Lot 49.—2,000 reams, 32 by 48 inches, 120 pounds:

Carter, Rice & Co. (Corporation), Boston, Mass	do	.042
New York and Pennsylvania Company, Lock Haven, Pa	do	.039
Dobler & Mudge, Baltimore, Md	do	.042
R. P. Andrews Paper Company, Washington, D. C	do	.0395
West Virginia Pulp and Paper Company, New York, N. Y	do	.0395
Lewis Hopfenmaier, Washington, D. C	do	.039
The Whitaker Paper Company, Cincinnati, Ohio	do	.0385
Smith, Dixon Company, Baltimore, Md	do	.042
Bryant Paper Company, Kalamazoo, Mich	do	.039
Champion Coated Paper Company, Hamilton, Ohio	do	.0365
P. H. Glatfelter Company, Spring Forge, Pa	do	.042
Diem & Wing Paper Company, Cincinnati, Ohio	do	.0365

Lot 50.—2,000 reams, 29 by 43 inches, 80 pounds:

Carter, Rice & Co. (Corporation), Boston, Mass	do	.042
New York and Pennsylvania Company, Lock Haven, Pa	do	.039
Dobler & Mudge, Baltimore, Md	do	.042
R. P. Andrews Paper Company, Washington, D. C	do	.0395
West Virginia Pulp and Paper Company, New York, N. Y	do	.0395
Lewis Hopfenmaier, Washington, D. C	do	.039
Smith, Dixon Company, Baltimore, Md	do	.042
Bryant Paper Company, Kalamazoo, Mich	do	.039
Champion Coated Paper Company, Hamilton, Ohio	do	.0355
P. H. Glatfelter Company, Spring Forge, Pa	do	.042

Lot 51.—5,000 reams, 38 by 48 inches, 120 pounds:

Carter, Rice & Co. (Corporation), Boston, Mass	do	.038
New York and Pennsylvania Company, Lock Haven, Pa	do	.039
Dobler & Mudge, Baltimore, Md	do	.038
R. P. Andrews Paper Company, Washington, D. C	do	.039
West Virginia Pulp and Paper Company, New York, N. Y	do	.039
The Kenmore Pulp and Paper Company, Philadelphia, Pa	do	.0385
Lewis Hopfenmaier, Washington, D. C	do	.039
Smith, Dixon Company, Baltimore, Md	do	.038
Bryant Paper Company, Kalamazoo, Mich	do	.039
Champion Coated Paper Company, Hamilton, Ohio	do	.0355
P. H. Glatfelter Company, Spring Forge, Pa	do	.038

Lot 52.—5,000 reams, 38 by 48 inches, 120 pounds:

Carter, Rice & Co. (Corporation), Boston, Mass	do	.038
New York and Pennsylvania Company, Lock Haven, Pa	do	.039
Dobler & Mudge, Baltimore, Md	do	.038
R. P. Andrews Paper Company, Washington, D. C	do	.039
West Virginia Pulp and Paper Company, New York, N. Y	do	.039
The Kenmore Pulp and Paper Company, Philadelphia, Pa	do	.0375
Lewis Hopfenmaier, Washington, D. C	do	.039
Smith, Dixon Company, Baltimore, Md	do	.038
Bryant Paper Company, Kalamazoo, Mich	do	.039
Champion Coated Paper Company, Kalamazoo, Mich	do	.0355
P. H. Glatfelter Company, Spring Forge, Pa	do	.038

Lot 53.—5,000 reams, 38 by 48 inches, 120 pounds:		
Carter, Rice & Co. (Corporation), Boston, Mass.	per pound..	\$0.038
New York and Pennsylvania Company, Lock Haven, Pa.	do.	.039
Dobler & Mudge, Baltimore, Md.	do.	.038
R. P. Andrews Paper Company, Washington, D. C.	do.	.039
West Virginia Pulp and Paper Company, New York, N. Y.	do.	.039
Lewis Hopfenmaier, Washington, D. C.	do.	.039
Smith, Dixon Company, Baltimore, Md.	do.	.038
Bryant Paper Company, Kalamazoo, Mich.	do.	.039
Champion Coated Paper Company, Hamilton, Ohio.	do.	.0355
P. H. Glatfelter Company, Spring Forge, Pa.	do.	.038
Lot 54.—2,500 reams, 22½ by 31½ inches, 42 pounds:		
Carter, Rice & Co. (Corporation), Boston, Mass.	do.	.042
New York and Pennsylvania Company, Lock Haven, Pa.	do.	.04
Dobler & Mudge, Baltimore, Md.	do.	.042
R. P. Andrews Paper Company, Washington, D. C.	do.	.04
West Virginia Pulp and Paper Company, New York, N. Y.	do.	.04
Lewis Hopfenmaier, Washington, D. C.	do.	.039
Smith, Dixon Company, Baltimore, Md.	do.	.042
Bryant Paper Company, Kalamazoo, Mich.	do.	.039
Champion Coated Paper Company, Hamilton, Ohio.	do.	.0355
P. H. Glatfelter Company, Spring Forge, Pa.	do.	.042
Lot 55.—500 reams, 22½ by 31½ inches, 40 pounds:		
Carter, Rice & Co. (Corporation), Boston, Mass.	do.	.042
New York and Pennsylvania Company, Lock Haven, Pa.	do.	.04
Dobler & Mudge, Baltimore, Md.	do.	.042
R. P. Andrews Paper Company, Washington, D. C.	do.	.04
West Virginia Pulp and Paper Company, New York, N. Y.	do.	.04
Lewis Hopfenmaier, Washington, D. C.	do.	.039
Smith, Dixon Company, Baltimore, Md.	do.	.042
Bryant Paper Company, Kalamazoo, Mich.	do.	.039
Champion Coated Paper Company, Hamilton, Ohio.	do.	.0355
P. H. Glatfelter Company, Spring Forge, Pa.	do.	.042
Lot 56.—10,000 reams, 31½ by 45½ inches, 80 pounds:		
Carter, Rice & Co. (Corporation), Boston, Mass.	do.	.038
New York and Pennsylvania Company, Lock Haven, Pa.	do.	.039
Dobler & Mudge, Baltimore, Md.	do.	.038
R. P. Andrews Paper Company, Washington, D. C.	do.	.039
West Virginia Pulp and Paper Company, New York, N. Y.	do.	.039
The Kenmore Pulp and Paper Company, Philadelphia, Pa.	do.	.039
Lewis Hopfenmaier, Washington, D. C.	do.	.039
Smith, Dixon Company, Baltimore, Md.	do.	.038
Bryant Paper Company, Kalamazoo, Mich.	do.	.039
Champion Coated Paper Company, Hamilton, Ohio.	do.	.0355
P. H. Glatfelter Company, Spring Forge, Pa.	do.	.038
Lot 57.—500 reams, 38 inches in width:		
New York and Pennsylvania Company, Lock Haven, Pa.	do.	.041
R. P. Andrews Paper Company, Washington, D. C.	do.	.04
West Virginia Pulp and Paper Company, New York, N. Y.	do.	.04
The Kenmore Pulp and Paper Company, Philadelphia, Pa.	do.	.0385
Lewis Hopfenmaier, Washington, D. C.	do.	.039
Bryant Paper Company, Kalamazoo, Mich.	do.	.039
Champion Coated Paper Company, Hamilton, Ohio.	do.	.0355

ANTIQUE MACHINE-FINISH PRINTING PAPER.

Lot 58.—1,000 reams antique-laid machine-finish printing paper, any size or weight, not exceeding 38 by 48 inches:		
Kalamazoo Paper Company, Kalamazoo, Mich.	per pound..	.05
R. P. Andrews Paper Company, Washington, D. C.	do.	.037
West Virginia Pulp and Paper Company, New York, N. Y.	do.	.037
The Kenmore Pulp and Paper Company, Philadelphia, Pa.	do.	.0365
Lewis Hopfenmaier, Washington, D. C.	do.	.04
The Whitaker Paper Co., Cincinnati, Ohio.	do.	.0375
Bryant Paper Company, Kalamazoo, Mich.	do.	.04
Champion Coated Paper Company, Hamilton, Ohio.	do.	.036
Lot 59.—300 reams antique-laid machine-finish deckle-edge printing paper, any size or weight, not exceeding 28 by 42 inches:		
Reading Paper Mills, Reading, Pa.	per pound..	.092
R. P. Andrews Paper Company, Washington, D. C.	do.	.08
The Whitaker Paper Company, Cincinnati, Ohio.	do.	.0925
Smith, Dixon Company, Baltimore, Md.	do.	.09
Valley Paper Company, Holyoke, Mass.	do.	a .095
Champion Coated Paper Company, Hamilton, Ohio.	do.	.089
Lot 60.—500 reams, wove machine-finish printing paper, any required size or weight, not to exceed 38 by 48 inches:		
Reading Paper Mills, Reading, Pa.	per pound..	.046
Kalamazoo Paper Company, Kalamazoo, Mich.	do.	.05
The Whitaker Paper Company, Cincinnati, Ohio.	do.	.055
Smith, Dixon Company, Baltimore, Md.	do.	.057
The Jessup and Moore Paper Company, Philadelphia, Pa.	do.	.0575
Champion Coated Paper Company, Hamilton, Ohio.	do.	.044
Lot 61.—25 reams, antique-wove deckle-edge cover paper, any color, 10½ by 28½ inches, 32 pounds:		
R. P. Andrews Paper Company, Washington, D. C.	per pound..	.145
The Whitaker Paper Company, Cincinnati, Ohio.	do.	.145

WRITING PAPER.

TUB-SIZED AND LOFT-DRIED.

Lot 62.—10,000 reams, white double cap, 17 by 23 inches:		
Carter, Rice & Co. (Corporation), Boston, Mass.....	per pound..	\$0.062
Keith Paper Company, Turners Falls, Mass.....	do.....	.085
American Writing Paper Company, Holyoke, Mass.....	do.....	.058
Lee Paper Company, Vicksburg, Mich.....	do.....	.09
Lot 63.—5,000 reams, double cap (any color), 17 by 28 inches:		
Keith Paper Company, Turners Falls, Mass.....	do.....	.085
American Writing Paper Company, Holyoke, Mass.....	do.....	.062
Lee Paper Company, Vicksburg, Mich.....	do.....	.085
Lot 64.—5,000 reams, white demy, 16 by 21 inches:		
Carter, Rice & Co. (Corporation), Boston, Mass.....	do.....	.062
Keith Paper Company, Turners Falls, Mass.....	do.....	.085
American Writing Paper Company, Holyoke, Mass.....	do.....	.058
Lee Paper Company, Vicksburg, Mich.....	do.....	.09
Lot 65.—10,000 reams, white double demy, 21 by 32 inches:		
Carter, Rice & Co. (Corporation), Boston, Mass.....	do.....	.062
Keith Paper Company, Turners Falls, Mass.....	do.....	.085
American Writing Paper Company, Holyoke, Mass.....	do.....	.058
Lee Paper Company, Vicksburg, Mich.....	do.....	.09
Lot 66.—2,000 reams double demy (any color), 21 by 32 inches:		
Keith Paper Company, Turners Falls, Mass.....	do.....	.085
American Writing Paper Company, Holyoke, Mass.....	do.....	.062
Lee Paper Company, Vicksburg, Mich.....	do.....	.085
Lot 67.—100 reams white folio post, 17 by 22 inches:		
Keith Paper Company, Turners Falls, Mass.....	do.....	.085
American Writing Paper Company, Holyoke, Mass.....	do.....	.058
Lee Paper Company, Vicksburg, Mich.....	do.....	.09
Lot 68.—2,000 reams white double folio post, 22 by 34 inches:		
Carter, Rice & Co. (Corporation), Boston, Mass.....	do.....	.062
R. P. Andrews Paper Company, Washington, D. C.....	do.....	.076
Keith Paper Company, Turners Falls, Mass.....	do.....	.085
American Writing Paper Company, Holyoke, Mass.....	do.....	.058
Lee Paper Company, Vicksburg, Mich.....	do.....	.09
Lot 69.—3,000 reams double folio post (any color), 22 by 34 inches:		
Keith Paper Company, Turners Falls, Mass.....	do.....	.085
American Writing Paper Company, Holyoke, Mass.....	do.....	.062
Lee Paper Company, Vicksburg, Mich.....	do.....	.085
Lot 70.—1,000 reams white medium, 18 by 23 inches:		
Carter, Rice & Co. (Corporation), Boston, Mass.....	do.....	.062
R. P. Andrews Paper Company, Washington, D. C.....	do.....	.076
Keith Paper Company, Turners Falls, Mass.....	do.....	.085
American Writing Paper Company, Holyoke, Mass.....	do.....	.058
Lee Paper Company, Vicksburg, Mich.....	do.....	.09
Lot 71.—100 reams blue medium, 18 by 23 inches:		
Keith Paper Company, Turners Falls, Mass.....	do.....	.088
American Writing Paper Company, Holyoke, Mass.....	do.....	.062
Lee Paper Company, Vicksburg, Mich.....	do.....	.085
Lot 72.—2,000 reams white royal, 19 by 24 inches:		
Carter, Rice & Co. (Corporation), Boston, Mass.....	do.....	.062
R. P. Andrews Paper Company, Washington, D. C.....	do.....	.076
Keith Paper Company, Turners Falls, Mass.....	do.....	.085
American Writing Paper Company, Holyoke, Mass.....	do.....	.058
Lee Paper Company, Vicksburg, Mich.....	do.....	.09
Lot 73.—1,000 white double royal, 24 by 38 inches, 32 pounds:		
Keith Paper Company, Turners Falls, Mass.....	do.....	.085
American Writing Paper Company, Holyoke, Mass.....	do.....	.058
Lee Paper Company, Vicksburg, Mich.....	do.....	.09
Lot 74.—1,000 reams royal (any color), 19 by 24 inches:		
Keith Paper Company, Turners Falls, Mass.....	do.....	.085
American Writing Paper Company, Holyoke, Mass.....	do.....	.062
Lee Paper Company, Vicksburg, Mich.....	do.....	.085
Lot 75.—500 reams white super royal, 20 by 28 inches:		
Carter, Rice & Co. (Corporation), Boston, Mass.....	do.....	.062
Keith Paper Company, Turners Falls, Mass.....	do.....	.085
American Writing Paper Company, Holyoke, Mass.....	do.....	.058
Lee Paper Company, Vicksburg, Mich.....	do.....	.09
Lot 76.—100 reams blue super royal, 20 by 28 inches:		
Keith Paper Company, Turners Falls, Mass.....	do.....	.085
American Writing Paper Company, Holyoke, Mass.....	do.....	.062
Lee Paper Company, Vicksburg, Mich.....	do.....	.085
Lot 77.—500 reams white imperial, 23 by 31 inches:		
Carter, Rice & Co. (Corporation), Boston, Mass.....	do.....	.062
Keith Paper Company, Turners Falls, Mass.....	do.....	.085
American Writing Paper Company, Holyoke, Mass.....	do.....	.058
Lee Paper Company, Vicksburg, Mich.....	do.....	.09
Lot 78.—100 reams blue imperial, 23 by 31 inches:		
Keith Paper Company, Turners Falls, Mass.....	do.....	.085
American Writing Paper Company, Holyoke, Mass.....	do.....	.062
Lee Paper Company, Vicksburg, Mich.....	do.....	.085
Lot 79.—5,000 reams writing paper, white, 28 inches in width:		
Carter, Rice & Co. (Corporation), Boston, Mass.....	do.....	.062
Keith Paper Company, Turners Falls, Mass.....	do.....	.095
American Writing Paper Company, Holyoke, Mass.....	do.....	.058
Lee Paper Company, Vicksburg, Mich.....	do.....	.09

Lot 80.—200 reams writing paper, colored, 28 inches in width:	
Keith Paper Company, Turners Falls, Mass.....	per pound.. \$0.09
American Writing Paper Company, Holyoke, Mass.....	do..... .062
Lee Paper Company, Vicksburg, Mich.....	do..... .085
Lot 81a.—100 reams golden envelope paper, 19 by 24 inches, 28 pounds.	

MACHINE DRIED, SUPERCALENDERED.

Lot 82.—200,000 pounds white double cap, 17 by 28 inches, 32 pounds, in 17-inch rolls of 250 pounds each:	
Kalamazoo Paper Company, Kalamazoo, Mich.....	per pound.. .043
Lewis Hopfenmaier, Washington, D. C.....	do..... .042
American Writing Paper Company, Holyoke, Mass.....	do..... .05
Bryant Paper Company, Kalamazoo, Mich.....	do..... .041
Champion Coated Paper Company, Hamilton, Ohio.....	do..... .0475
Lot 83.—100,000 pounds white double cap, 17 by 28 inches, 36 pounds, in 17-inch rolls of 250 pounds each:	
Kalamazoo Paper Company, Kalamazoo, Mich.....	per pound.. .043
Lewis Hopfenmaier, Washington, D. C.....	do..... .042
American Writing Paper Company, Holyoke, Mass.....	do..... .05
Bryant Paper Company, Kalamazoo, Mich.....	do..... .041
Champion Coated Paper Company, Hamilton, Ohio.....	do..... .0465
Lot 84.—150,000 pounds white double demy, 21 by 32 inches, 25 pounds, in 18-inch rolls of 300 pounds each:	
Kalamazoo Paper Company, Kalamazoo, Mich.....	per pound.. .048
Lewis Hopfenmaier, Washington, D. C.....	do..... .049
Bryant Paper Company, Kalamazoo, Mich.....	do..... .049
Champion Coated Paper Company, Hamilton, Ohio.....	do..... .0495
Lot 85.—150,000 pounds white double demy, 21 by 32 inches, 25 pounds, in 21-inch rolls of 300 pounds each:	
Kalamazoo Paper Company, Kalamazoo, Mich.....	per pound.. .048
Lewis Hopfenmaier, Washington, D. C.....	do..... .049
Bryant Paper Company, Kalamazoo, Mich.....	do..... .049
Champion Coated Paper Company, Hamilton, Ohio.....	do..... .0495
Lot 86.—80,000 pounds white double demy, 21 by 32 inches, 34 pounds, in 21-inch rolls of 300 pounds each:	
Kalamazoo Paper Company, Kalamazoo, Mich.....	per pound.. .044
Lewis Hopfenmaier, Washington, D. C.....	do..... .042
American Writing Paper Company, Holyoke, Mass.....	do..... .05
Bryant Paper Company, Kalamazoo, Mich.....	do..... .042
Champion Coated Paper Company, Hamilton, Ohio.....	do..... .0485
Lot 87.—200,000 pounds white double demy, 21 by 32 inches, 40 pounds, in 21-inch rolls of 300 pounds each:	
Kalamazoo Paper Company, Kalamazoo, Mich.....	per pound.. .043
Lewis Hopfenmaier, Washington, D. C.....	do..... .041
American Writing Paper Company, Holyoke, Mass.....	do..... .05
Bryant Paper Company, Kalamazoo, Mich.....	do..... .041
Champion Coated Paper Company, Hamilton, Ohio.....	do..... .0475
Lot 88.—100,000 pounds white, 21 by 32 inches, 50 pounds, in 21-inch rolls of 300 pounds each:	
Kalamazoo Paper Company, Kalamazoo, Mich.....	per pound.. .043
Lewis Hopfenmaier, Washington, D. C.....	do..... .041
American Writing Paper Company, Holyoke, Mass.....	do..... .05
Bryant Paper Company, Kalamazoo, Mich.....	do..... .042
Champion Coated Paper Company, Hamilton, Ohio.....	do..... .0465
Lot 89.—100,000 pounds white, 23 by 32 inches, 27 pounds, in 23-inch rolls of 300 pounds each:	
Kalamazoo Paper Company, Kalamazoo, Mich.....	per pound.. .047
Lewis Hopfenmaier, Washington, D. C.....	do..... .05
Bryant Paper Company, Kalamazoo, Mich.....	do..... .05
Champion Coated Paper Company, Hamilton, Ohio.....	do..... .0505
Lot 90.—10,000 pounds white laid or wove, 23 by 36 inches, 52 pounds, in 23-inch rolls of 300 pounds each:	
Kalamazoo Paper Company, Kalamazoo, Mich.....	per pound.. .044
Lewis Hopfenmaier, Washington, D. C.....	do..... .041
American Writing Paper Company, Holyoke, Mass.....	do..... .05
Bryant Paper Company, Kalamazoo, Mich.....	do..... .042
Champion Coated Paper Company, Hamilton, Ohio.....	do..... .0495
Lot 91.—20,000 pounds white, any required size, to be not less than on a basis of 17 by 22 inches, 13 pounds or over 28 pounds, in rolls from 17 to 27 inches wide, as ordered:	
Kalamazoo Paper Company, Kalamazoo, Mich.....	per pound.. .048
Lewis Hopfenmaier, Washington, D. C.....	do..... .05
Bryant Paper Company, Kalamazoo, Mich.....	do..... .05
Champion Coated Paper Company, Hamilton, Ohio.....	do..... .0515
Lot 92.—400,000 pounds white wove, basis 17 by 22 inches, 16 pounds, water marked U. S. M. O., in rolls 8½ or 17 inches wide; also 19 by 29 inches, in sheets, as may be ordered:	
R. P. Andrews Paper Company, Washington, D. C.....	per pound.. .065
Lewis Hopfenmaier, Washington, D. C.....	do..... .05
Smith, Dixon Company, Baltimore, Md.....	do..... .05
American Writing Paper Company, Holyoke, Mass.....	do..... .05
Champion Coated Paper Company, Hamilton, Ohio.....	do..... .0485

COVER PAPER.

Lot 93.—2,000 reams of any size, weight, or color, Sample A:	
R. P. Andrews Paper Company, Washington, D. C.....	per pound.. .0425
The Whitaker Paper Company, Cincinnati, Ohio.....	do..... .042
Knowlton Brothers (Incorporated), Watertown, N. Y.....	do..... .042
American Writing Paper Company, Holyoke, Mass.....	do..... .0425

Lot 94.—1,000 reams, any size, weight, or color, Sample B:

R. P. Andrews Paper Company, Washington, D. C.	per pound..	\$0.05
The Whitaker Paper Company, Cincinnati, Ohio.	do.	.049
Knowlton Brothers (Incorporated), Watertown, N. Y.	do.	.0485
American Writing Paper Company, Holyoke, Mass.	do.	.0475

PLATE PAPER.

Lot 95.—1,000 pounds (first-class) of any size, weight, or tint:

Valley Paper Company, Holyoke, Mass.	per pound..	c. 15
--------------------------------------	-------------	-------

MAP PAPER.

Lot 96.—100,000 pounds, any size and weight, not exceeding 37 by 62 inches:

Carter, Rice & Co. (Corporation), Boston, Mass.	per pound..	.115
Berkshire Hills Paper Company, Adams, Mass.	do.	.117
Mount Holly Paper Company, Mount Holly Springs, Pa.	do.	.118
R. P. Andrews Paper Company, Washington, D. C.	do.	.118

SUPERFINE COATED BOOK PAPER.

Lot 97.—400,000 pounds superfine double-coated book paper of any size, weight, or tint:

Otsego Coated Paper Company, Otsego, Mich.	per pound..	.074
Champion-International Company, Lawrence, Mass.	do.	.07
Dobler & Mudge, Baltimore, Md.	do.	.074
West Virginia Pulp and Paper Company, New York, N. Y.	do.	.069
Lewis Hopfenmaier, Washington, D. C.	do.	.064
S. D. Warren & Co., Boston, Mass.	do.	.0675
Bryant Paper Company, Kalamazoo, Mich.	do.	.064
Champion Coated Paper Company, Hamilton, Ohio	do.	.059

Lot 98.—150,000 pounds superfine single-coated book paper of any size, weight, or tint:

Otsego Coated Paper Company, Otsego, Mich.	do.	.064
Champion-International Company, Lawrence, Mass.	do.	.055
Dobler & Mudge, Baltimore, Md.	do.	.064
West Virginia Pulp and Paper Company, New York, N. Y.	do.	.055
Lewis Hopfenmaier, Washington, D. C.	do.	.05
S. D. Warren & Co., Boston, Mass.	do.	.055
Bryant Paper Company, Kalamazoo, Mich.	do.	.05
Champion Coated Paper Company, Hamilton, Ohio	do.	.045

MANILA PAPER.

Lot 99.—7,500 reams manila paper of any required size or weight, flat, or in rolls, not exceeding 48 inches:

Carter, Rice & Co. (Corporation), Boston, Mass.	per pound..	.037
R. P. Andrews Paper Company, Washington, D. C.	do.	.0345
Smith, Dixon Company, Baltimore, Md.	do.	.0335
American Writing Paper Company, Holyoke, Mass.	do.	.035
I. Gilman & Co., New York, N. Y.	do.	.037
Philip Lindemeyr, Baltimore, Md.	do.	.0345

Lot 100.—2,500 reams rope manila paper of any required size or weight, flat, or in rolls, not exceeding 48 inches:

Carter, Rice & Co. (Corporation), Boston, Mass.	per pound..	.0475
Reading Paper Mills, Reading, Pa.	do.	.067
R. P. Andrews Paper Company, Washington, D. C.	do.	.053
American Writing Paper Company, Holyoke, Mass.	do.	.0495
Philip Lindemeyr, Baltimore, Md.	do.	.0475

Lot 101.—800 reams pure bleached manila, 24 by 38 inches, 145 pounds:

Carter, Rice & Co. (Corporation), Boston, Mass.	do.	.0445
American Writing Paper Company, Holyoke, Mass.	do.	.041
Philip Lindemeyr, Baltimore, Md.	do.	.045

PLATED BULLET PATCH (OR ONION SKIN).

Lot 102.—5,000 pounds plated bullet patch (or onion skin), 14 by 17, 16 by 21, 17 by 22, and 19 by 24 inches, on basis of 16 by 21 inches, 7 pounds:

R. P. Andrews Paper Company, Washington, D. C.	per pound..	.32
John A. Dushane & Co., Baltimore, Md.	do.	.30
Cornelius Kahlen, New York, N. Y.	do.	.26

BOND PAPER—GLAZED OR UNGLAZED.

Lot 103.—100,000 pounds bond paper, any size or color, not exceeding 37 by 62 inches, on a basis of not lighter weight than 17 by 22 inches, 8 pounds, and not heavier than basis of 17 by 22 inches, 14 pounds:

R. P. Andrews Paper Company, Washington, D. C.	per pound..	.139
Keith Paper Company, Turners Falls, Mass.	do.	.22
American Writing Paper Company, Holyoke, Mass.	do.	.18
Cornelius Kahlen, New York, N. Y.	do.	.15

Lot 104.—300,000 pounds bond paper of any color, size, or weight, not exceeding 37 by 62 inches, basis of weight not lighter than 17 by 22 inches, 15 pounds:		
R. P. Andrews Paper Company, Washington, D. C.	per pound..	\$0.105
Bay State Paper Company, Boston, Mass.	do.	.109
The Whitaker Paper Company, Cincinnati, Ohio	do.	.109
Keith Paper Company, Turner Falls, Mass.	do.	.144
American Writing Paper Company, Holyoke, Mass.	do.	.106
Cornelius Kahlen, New York, N. Y.	do.	.14
Lot 105.—4,000 pounds glazed bond paper, any color, size, or thickness, not exceeding 28 inches in width:		
R. P. Andrews Paper Company, Washington, D. C.	per pound..	.31
The Whitaker Paper Company, Cincinnati, Ohio	do.	.22
Valley Paper Company, Holyoke, Mass.	do.	a .42
Keith Paper Company, Turners Falls, Mass.	do.	.20
Lot 106.—20,000 pounds blue bond, basis 17 by 22 inches, 16 pounds, water marked U S M O, in rolls 8½ or 17 inches wide; also 19 by 29 inches, in sheets as may be ordered:		
Geo. La Monte & Son, New York, N. Y.	per pound..	.109
R. P. Andrews Paper Company, Washington, D. C.	do.	.11
American Writing Paper Company, Holyoke, Mass.	do.	.12
Lot 107.—400,000 pounds blue safety bond, basis 17 by 22 inches, 16 pounds, water marked U S M O, and containing safety-effect shield, in rolls 8½ or 17 inches wide, or in sheets as may be ordered:		
Mount Holly Paper Company, Mount Holly Springs, Pa.	per pound..	.22
Geo. La Monte & Son, New York, N. Y.	do.	.20
R. P. Andrews Paper Company, Washington, D. C.	do.	.21
American Writing Paper Company, Holyoke, Mass.	do.	.165
Phelps Paper Company, Holyoke, Mass.	do.	.25

ARTIFICIAL PARCHMENT AND PARCHMENT DEED.

Lot 108.—6,000 pounds artificial parchment of any size or weight:		
R. P. Andrews Paper Company, Washington, D. C.	per pound..	.131
Bay State Paper Company, Boston, Mass.	do.	.14
The Whitaker Paper Company, Cincinnati, Ohio	do.	.14
Valley Paper Company, Holyoke, Mass.	do.	a .15
Keith Paper Company, Turners Falls, Mass.	do.	.22
Cornelius Kahlen, New York, N. Y.	do.	.18
Lot 109.—3,000 pounds parchment deed of any size or weight:		
R. P. Andrews Paper Company, Washington, D. C.	do.	.131
Bay State Paper Company, Boston, Mass.	do.	.14
The Whitaker Paper Company, Cincinnati, Ohio	do.	.14
Valley Paper Company, Holyoke, Mass.	do.	a .15
Keith Paper Company, Turners Falls, Mass.	do.	.25
Cornelius Kahlen New York, N. Y.	do.	.18

CARDBOARD.

Lot 110.—15,000 sheets heavy railroad board, 22 by 28 inches, 280 pounds:		
Geo. W. Wheelwright Paper Company, Boston, Mass.	per pound..	.04
Otsego Coated Paper Company, Otsego, Mich.	do.	.04
R. P. Andrews Paper Company, Washington, D. C.	do.	.043
Philip Lindemeyer, Baltimore, Md.	do.	.05
Lot 111.—35,000 sheets white china board, 22 by 28 inches, 210 pounds:		
Otsego Coated Paper Company, Otsego, Mich.	do.	.048
R. P. Andrews Paper Company, Washington, D. C.	do.	.051
Philip Lindemeyer, Baltimore, Md.	do.	.053
Lot 112.—30,000 sheets colored cardboard, 22 by 28 inches, 210 pounds:		
Otsego Coated Paper Company, Otsego, Mich.	do.	.045
R. P. Andrews Paper Company, Washington, D. C.	do.	.052
Philip Lindemeyer, Baltimore, Md.	do.	.0435
Lot 113.—75,000 sheets manila cardboard of any size or weight:		
Carter, Rice & Co. (Corporation), Boston, Mass.	do.	.0415
R. P. Andrews Paper Company, Washington, D. C.	do.	.04
Smith, Dixon Company, Baltimore, Md.	do.	.039
Philip Lindemeyer, Baltimore, Md.	do.	.04

SUPERFINE BRISTOL BOARD.

Lot 114.—600,000 sheets white bristol board, No. 1, of any size or weight:		
Geo. W. Wheelwright Paper Company, Boston, Mass.	per pound..	.063
Lot 115.—100,000 sheets bristol board of any size, weight, or color:		
R. P. Andrews Paper Company, Washington, D. C.	do.	.12
Lot 116.—30,000 sheets index bristol board, 22½ by 28½ inches, 140 to 230 pounds, any required color:		
Cornelius Kahlen, New York, N. Y.	per pound..	.18

COLORED BRISTOL BOARD.

Lot 117.—600,000 pounds bristol board, any size, weight, or color, flat or in rolls not exceeding 28 inches:		
Geo. W. Wheelwright Paper Company, Boston, Mass.	per pound..	.036
R. P. Andrews Paper Company, Washington, D. C.	do.	.0365
Bay State Paper Company, Boston, Mass.	do.	.035
The Whitaker Paper Company, Cincinnati, Ohio	do.	.035
Philip Lindemeyer, Baltimore, Md.	do.	.0365

a 3 per cent discount for cash.

MANILA TAG BOARD.

Lot 118.—150,000 pounds manila tag board, any size or weight, flat:

Carter, Rice & Co. (Corporation), Boston, Mass.	per pound	\$. 0335
R. P. Andrews Paper Company, Washington, D. C.	do.	.032
Smith, Dixon Company, Baltimore, Md.	do.	.031
American Writing Paper Company, Holyoke, Mass.	do.	.034
I. Gilman & Co., New York, N. Y.	do.	.037
Philip Lindemeyer, Baltimore, Md.	do.	.032

FIRST-CLASS LEDGER PAPER.

Lot 119.—100 reams white or blue cap, 14 by 17 inches:

Berkshire Hills Paper Company, Adams, Mass.	per pound	.152
Conrow Brothers, New York, N. Y.	do.	.1515
Dobler & Mudge, Baltimore, Md.	do.	.19
Carew Manufacturing Company, South Hadley Falls, Mass.	do.	.149
R. P. Andrews Paper Company, Washington, D. C.	do.	.156
The Whitaker Paper Company, Cincinnati, Ohio.	do.	.154
Smith, Dixon Company, Baltimore, Md.	do.	.20
Valley Paper Company, Holyoke, Mass.	do.	a .143
Keith Paper Company, Turners Falls, Mass.	do.	.155
American Writing Paper Company, Holyoke, Mass.	do.	.152

Lot 120.—2,000 reams white or blue double cap, 17 by 28 inches:

Berkshire Hills Paper Company, Adams, Mass.	do.	.152
Conrow Brothers, New York, N. Y.	do.	.1515
Dobler & Mudge, Baltimore, Md.	do.	.19
Carew Manufacturing Company, South Hadley Falls, Mass.	do.	.149
R. P. Andrews Paper Company, Washington, D. C.	do.	.156
The Whitaker Paper Company, Cincinnati, Ohio.	do.	.154
Smith, Dixon Company, Baltimore, Md.	do.	.20
Valley Paper Company, Holyoke, Mass.	do.	a .14
Keith Paper Company, Turners Falls, Mass.	do.	.155
American Writing Paper Company, Holyoke, Mass.	do.	.152

Lot 121.—2,000 reams white or blue demy, 16 by 21 inches:

Berkshire Hills Paper Company, Adams, Mass.	do.	.152
Conrow Brothers, New York, N. Y.	do.	.1515
Dobler & Mudge, Baltimore, Md.	do.	.19
Carew Manufacturing Company, South Hadley Falls, Mass.	do.	.149
R. P. Andrews Paper Company, Washington, D. C.	do.	.156
The Whitaker Paper Company, Cincinnati, Ohio.	do.	.154
Smith, Dixon Company, Baltimore, Md.	do.	.20
Valley Paper Company, Holyoke, Mass.	do.	a .14
Keith Paper Company, Turners Falls, Mass.	do.	.155
American Writing Paper Company, Holyoke, Mass.	do.	.152

Lot 122.—1,500 reams double demy (any color except red), 21 by 32 inches:

Berkshire Hills Paper Company, Adams, Mass.	do.	.152
Conrow Brothers, New York, N. Y.	do.	.1515
Carew Manufacturing Company, South Hadley Falls, Mass.	do.	.149
R. P. Andrews Paper Company, Washington, D. C.	do.	.161
The Whitaker Paper Company, Cincinnati, Ohio.	do.	.154
Smith, Dixon Company, Baltimore, Md.	do.	.20
Valley Paper Company, Holyoke, Mass.	do.	a .143
Keith Paper Company, Turners Falls, Mass.	do.	.155
American Writing Paper Company, Holyoke, Mass.	do.	.152

Lot 123.—500 reams white or blue medium, 18 by 23 inches:

Berkshire Hills Paper Company, Adams, Mass.	do.	.152
Conrow Brothers, New York, N. Y.	do.	.1535
Dobler & Mudge, Baltimore, Md.	do.	.21
Carew Manufacturing Company, South Hadley Falls, Mass.	do.	.165
R. P. Andrews Paper Company, Washington, D. C.	do.	.156
The Whitaker Paper Company, Cincinnati, Ohio.	do.	.154
Smith, Dixon Company, Baltimore, Md.	do.	.21
John A. Dushane & Co., Baltimore, Md.	do.	.20
Valley Paper Company, Holyoke, Mass.	do.	a .153
Keith Paper Company, Turners Falls, Mass.	do.	.155
American Writing Paper Company, Holyoke, Mass.	do.	.154

Lot 124.—400 reams white or blue double medium, 23 by 36 inches:

Berkshire Hills Paper Company, Adams, Mass.	do.	.152
Conrow Brothers, New York, N. Y.	do.	.1535
Dobler & Mudge, Baltimore, Md.	do.	.21
Carew Manufacturing Company, South Hadley Falls, Mass.	do.	.165
R. P. Andrews Paper Company, Washington, D. C.	do.	.156
The Whitaker Paper Company, Cincinnati, Ohio.	do.	.154
Smith, Dixon Company, Baltimore, Md.	do.	.21
John A. Dushane & Co., Baltimore, Md.	do.	.20
Valley Paper Company, Holyoke, Mass.	do.	a .153
Keith Paper Company, Turners Falls, Mass.	do.	.155
American Writing Paper Company, Holyoke, Mass.	do.	.16

Lot 125.—600 reams white or blue royal, 19 by 24 inches:

Berkshire Hills Paper Company, Adams, Mass.	do.	.152
Conrow Brothers, New York, N. Y.	do.	.1545
Dobler & Mudge, Baltimore, Md.	do.	.22
Carew Manufacturing Company, South Hadley Falls, Mass.	do.	.165
R. P. Andrews Paper Company, Washington, D. C.	do.	.156
The Whitaker Paper Company, Cincinnati, Ohio.	do.	.154

Lot 125.—600 reams white or blue royal, 19 by 24 inches—Continued.		
Smith, Dixon Company, Baltimore, Md.	per pound..	\$0.23
John A. Dushane & Co., Baltimore, Md.	do.	.20
Valley Paper Company, Holyoke, Mass.	do.	a. 153
Keith Paper Company, Turners Falls, Mass.	do.	.155
American Writing Paper Company, Holyoke, Mass.	do.	.16
Lot 126.—200 reams white or blue double royal, 24 by 38 inches:		
Berkshire Hills Paper Company, Adams, Mass.	do.	.157
Conrow Brothers, New York, N. Y.	do.	.1545
Dobler & Mudge, Baltimore, Md.	do.	.22
Carew Manufacturing Company, South Hadley Falls, Mass.	do.	.165
R. P. Andrews Paper Company, Washington, D. C.	do.	.161
The Whitaker Paper Company, Cincinnati, Ohio.	do.	.159
Smith, Dixon Company, Baltimore, Md.	do.	.23
John A. Dushane & Co., Baltimore, Md.	do.	.20
Valley Paper Company, Holyoke, Mass.	do.	a. 153
Keith Paper Company, Turners Falls, Mass.	do.	.165
American Writing Paper Company, Holyoke, Mass.	do.	.18
Lot 127.—500 reams white or blue super royal, 20 by 28 inches:		
Berkshire Hills Paper Company, Adams, Mass.	do.	.157
Conrow Brothers, New York, N. Y.	do.	.1615
Dobler & Mudge, Baltimore, Md.	do.	.22
Carew Manufacturing Company, South Hadley Falls, Mass.	do.	.165
R. P. Andrews Paper Company, Washington, D. C.	do.	.161
The Whitaker Paper Company, Cincinnati, Ohio.	do.	.159
Smith, Dixon Company, Baltimore, Md.	do.	.23
John A. Dushane & Co., Baltimore, Md.	do.	.20
Valley Paper Company, Holyoke, Mass.	do.	a. 153
Keith Paper Company, Turners Falls, Mass.	do.	.165
American Writing Paper Company, Holyoke, Mass.	do.	.18
Lot 128.—50 reams white or blue imperial, 23 by 31 inches:		
Berkshire Hills Paper Company, Adams, Mass.	do.	.157
Conrow Brothers, New York, N. Y.	do.	.18
Dobler & Mudge, Baltimore, Md.	do.	.22
Carew Manufacturing Company, South Hadley Falls, Mass.	do.	.165
R. P. Andrews Paper Company, Washington, D. C.	do.	.161
The Whitaker Paper Company, Cincinnati, Ohio.	do.	.159
John A. Dushane & Co., Baltimore, Md.	do.	.20
Valley Paper Company, Holyoke, Mass.	do.	a. 153
Keith Paper Company, Turners Falls, Mass.	do.	.17
American Writing Paper Company, Holyoke, Mass.	do.	.18
Lot 129.—4,000 reams ledger paper (any color except red), and any required size not exceeding 28 inches in width:		
Berkshire Hills Paper Company, Adams, Mass.	per pound..	.157
Conrow Brothers, New York, N. Y.	do.	.159
Carew Manufacturing Company, South Hadley Falls, Mass.	do.	.165
R. P. Andrews Paper Company, Washington, D. C.	do.	.161
Valley Paper Company, Holyoke, Mass.	do.	a. 14
Keith Paper Company, Turners Falls, Mass.	do.	.165
American Writing Paper Company, Holyoke, Mass.	do.	.16
Lot 130.—20 reams red, any required size not exceeding 28 inches in width:		
Valley Paper Company, Holyoke, Mass.	do.	a. 20
Lot 131.—1,000 reams ledger paper (any color except red), 21 by 32½ inches, of any weight not less than 85 nor more than 132 pounds:		
Berkshire Hills Paper Company, Adams, Mass.	per pound..	.157
Carew Manufacturing Company, South Hadley Falls, Mass.	do.	.145
The Whitaker Paper Company, Cincinnati, Ohio.	do.	.1525
John A. Dushane & Co., Baltimore, Md.	do.	.155
Valley Paper Company, Holyoke, Mass.	do.	a. 22
Keith Paper Company, Turners Falls, Mass.	do.	.20
Lot 132.—20 reams red, 21 by 32½ inches, of any weight not less than 85 nor more than 132 pounds:		
Valley Paper Company, Holyoke, Mass.	per pound..	a. 30

SECOND-CLASS LEDGER PAPER.

Lot 133.—100 reams, white or blue cap, 14 by 17 inches:		
Carter, Rice & Co. (Corporation), Boston, Mass.	per pound..	.105
Berkshire Hills Paper Company, Adams, Mass.	do.	.101
R. P. Andrews Paper Company, Washington, D. C.	do.	.106
Bay State Paper Company, Boston, Mass.	do.	.116
The Whitaker Paper Company, Cincinnati, Ohio.	do.	.116
Valley Paper Company, Holyoke, Mass.	do.	a. 10
Keith Paper Company, Turners Falls, Mass.	do.	.116
American Writing Paper Company, Holyoke, Mass.	do.	.098
Lee Paper Company, Vicksburg, Mich.	do.	.11
Lot 134.—2,000 reams, white or blue double cap, 17 by 28 inches:		
Carter, Rice & Co. (Corporation), Boston, Mass.	do.	.105
Berkshire Hills Paper Company, Adams, Mass.	do.	.101
R. P. Andrews Paper Company, Washington, D. C.	do.	.106
Bay State Paper Company, Boston, Mass.	do.	.116
The Whitaker Paper Company, Cincinnati, Ohio.	do.	.116
Valley Paper Company, Holyoke, Mass.	do.	a. 095
Keith Paper Company, Turners Falls, Mass.	do.	.116
American Writing Paper Company, Holyoke, Mass.	do.	.098
Lee Paper Company, Vicksburg, Mich.	do.	.11

Lot 135.—1,000 reams, white or blue demy, 16 by 21 inches:

Carter, Rice & Co. (Corporation), Boston, Mass.	per pound	\$0.105
Berkshire Hills Paper Company, Adams, Mass.	do.	.101
R. P. Andrews Paper Company, Washington, D. C.	do.	.106
Bay State Paper Company, Boston, Mass.	do.	.116
The Whitaker Paper Company, Cincinnati, Ohio.	do.	.116
Valley Paper Company, Holyoke, Mass.	do.	a. 095
Keith Paper Company, Turners Falls, Mass.	do.	.116
American Writing Paper Company, Holyoke, Mass.	do.	.098
Lee Paper Company, Vicksburg, Mich.	do.	.11

Lot 136.—2,500 reams, white or blue double demy, 21 by 32 inches:

Carter, Rice & Co. (Corporation), Boston, Mass.	do.	.105
Berkshire Hills Paper Company, Adams, Mass.	do.	.101
R. P. Andrews Paper Company, Washington, D. C.	do.	.106
Bay State Paper Company, Boston, Mass.	do.	.116
The Whitaker Paper Company, Cincinnati, Ohio.	do.	.116
Valley Paper Company, Holyoke, Mass.	do.	a. 10
Keith Paper Company, Turners Falls, Mass.	do.	.116
American Writing Paper Company, Holyoke, Mass.	do.	.098
Lee Paper Company, Vicksburg, Mich.	do.	.11

Lot 137.—800 reams, white or blue medium, 18 by 23 inches:

Carter, Rice & Co. (Corporation), Boston, Mass.	do.	.105
Berkshire Hills Paper Company, Adams, Mass.	do.	.101
R. P. Andrews Company, Washington, D. C.	do.	.106
Bay State Paper Company, Boston, Mass.	do.	.116
The Whitaker Paper Company, Cincinnati, Ohio.	do.	.116
Valley Paper Company, Holyoke, Mass.	do.	a. 10
Keith Paper Company, Turners Falls, Mass.	do.	.116
American Writing Paper Company, Holyoke, Mass.	do.	.098
Lee Paper Company, Vicksburg, Mich.	do.	.11

Lot 138.—800 reams, white or blue double medium, 23 by 36 inches:

Carter, Rice & Co. (Corporation), Boston, Mass.	do.	.105
Berkshire Hills Paper Company, Adams, Mass.	do.	.101
R. P. Andrews Paper Company, Washington, D. C.	do.	.106
Bay State Paper Company, Boston, Mass.	do.	.116
The Whitaker Paper Company, Cincinnati, Ohio.	do.	.116
Valley Paper Company, Holyoke, Mass.	do.	a. 10
Keith Paper Company, Turners Falls, Mass.	do.	.116
American Writing Paper Company, Holyoke, Mass.	do.	.098
Lee Paper Company, Vicksburg, Mich.	do.	.11

Lot 139.—100 reams, white or blue royal, 19 by 24 inches:

Carter, Rice & Co. (Corporation), Boston, Mass.	do.	.105
Berkshire Hills Paper Company, Adams, Mass.	do.	.101
R. P. Andrews Paper Company, Washington, D. C.	do.	.106
Bay State Paper Company, Boston, Mass.	do.	.116
The Whitaker Paper Company, Cincinnati, Ohio.	do.	.116
Valley Paper Company, Holyoke, Mass.	do.	a. 10
Keith Paper Company, Turners Falls, Mass.	do.	.116
American Writing Paper Company, Holyoke, Mass.	do.	.098
Lee Paper Co., Vicksburg, Mich.	do.	.11

Lot 140.—400 reams, white or blue super royal, 20 by 28 inches:

Carter, Rice & Co. (Corporation), Boston, Mass.	do.	.105
Berkshire Hills Paper Co., Adams, Mass.	do.	.101
R. P. Andrews Paper Company, Washington, D. C.	do.	.106
Bay State Paper Company, Boston, Mass.	do.	.116
The Whitaker Paper Company, Cincinnati, Ohio.	do.	.116
Valley Paper Company, Holyoke, Mass.	do.	a. 10
Keith Paper Company, Turners Falls, Mass.	do.	.116
American Writing Paper Company, Holyoke, Mass.	do.	.098
Lee Paper Company, Vicksburg, Mich.	do.	.11

Lot 141.—800 reams, white or blue ledger paper, any required size, not exceeding 28 inches in width:

Carter, Rice & Co. (Corporation), Boston, Mass.	per pound	.105
Berkshire Hills Paper Company, Adams, Mass.	do.	.101
R. P. Andrews Paper Company, Washington, D. C.	do.	.105
Valley Paper Company, Holyoke, Mass.	do.	a. 095
Keith Paper Company, Turners Falls, Mass.	do.	.116
American Writing Paper Company, Holyoke, Mass.	do.	.098
Lee Paper Company, Vicksburg, Mich.	do.	.11

TISSUE PAPER.

Lot 142.—500 reams, S. and C. tissue paper, 23 by 32 inches, 24 pounds:

Kalamazoo Paper Company, Kalamazoo, Mich.	per ream.	1.25
Otsego Coated Paper Company, Otsego, Mich.	do.	1.35
Lewis Hopfenmaier, Washington, D. C.	do.	1.44
Bryant Paper Company, Kalamazoo, Mich.	do.	1.44
Cornelius Kahlen, New York, N. Y.	do.	1.75

Lot 143.—100 reams tissue paper, 20 by 30 inches, in reams of 500 sheets:

Carter, Rice & Co. (Corporation), Boston, Mass.	do.	.85
Bobler & Mudge, Baltimore, Md.	do.	.90
Cornelius Kahlen, New York, N. Y.	do.	2.50

Lot 144.—400 reams yellow tissue paper, 18 by 23 inches, in reams of 480 sheets, cased:

Carter, Rice & Co. (Corporation), Boston, Mass.	do.	.87
Dobler & Mudge, Baltimore, Md.	do.	1.99
R. P. Andrews Paper Company, Washington, D. C.	do.	1.95
Philip Lindemeyer, Baltimore, Md.	do.	1.65
Cornelius Kahlen, New York, N. Y.	do.	2.00

Lot 145.—200 reams yellow tissue paper, 20 by 30 inches, in reams of 480 sheets, cased:

Carter, Rice & Co. (Corporation), Boston, Mass.....	per ream..	\$1.25
Dobler & Mudge, Baltimore, Md.....	do.....	2.23
R. P. Andrews Paper Company, Washington, D. C.....	do.....	2.10
Philip Lindemeyr, Baltimore, Md.....	do.....	1.75
Cornelius Kahlen, New York, N. Y.....	do.....	2.50

BLOTTING PAPER.

Lot 146.—20 reams blotting paper, 19 by 24 inches, 100 pounds:

Carter, Rice & Co. (Corporation), Boston, Mass.....	do.....	4.75
R. P. Andrews Paper Company, Washington, D. C.....	do.....	4.75
Bay State Paper Company, Boston, Mass.....	do.....	4.87
The Whitaker Paper Company, Cincinnati, Ohio.....	do.....	4.87

MARBLE, COMB, AND LINING PAPER.

Lot 147.—5 reams German medium marble paper, gloss finish, No. 1, 20 by 25 inches, in reams of 480 sheets:

The H. Griffin & Sons Company, New York, N. Y.....	per ream..	10.00
R. P. Andrews Paper Company, Washington, D. C.....	do.....	7.95
Cornelius Kahlen, New York, N. Y.....	do.....	7.50

Lot 148.—5 reams German medium marble paper, gloss finish, No. 2, 20 by 25 inches, in reams of 480 sheets:

The H. Griffin & Sons Company, New York, N. Y.....	per ream..	10.00
R. P. Andrews Paper Company, Washington, D. C.....	do.....	7.95
Cornelius Kahlen, New York, N. Y.....	do.....	7.50

Lot 149.—5 reams German medium marble paper, gloss finish, No. 3, 20 by 25 inches, in reams of 480 sheets:

The H. Griffin & Sons Company, New York, N. Y.....	per ream..	10.00
R. P. Andrews Paper Company, Washington, D. C.....	do.....	7.95
Cornelius Kahlen, New York, N. Y.....	do.....	7.50

Lot 150.—5 reams German medium marble paper, gloss finish, No. 4, 20 by 25 inches, in reams of 480 sheets:

The H. Griffin & Sons Company, New York, N. Y.....	per ream..	10.00
R. P. Andrews Paper Company, Washington, D. C.....	do.....	7.95
Cornelius Kahlen, New York, N. Y.....	do.....	7.50

Lot 151.—5 reams German medium marble paper, gloss finish, No. 5, 20 by 25 inches, in reams of 480 sheets:

The H. Griffin & Sons Co., New York, N. Y.....	per ream..	10.00
R. P. Andrews Paper Company, Washington, D. C.....	do.....	7.95
Cornelius Kahlen, New York, N. Y.....	do.....	7.50

Lot 152.—5 reams German medium marble paper, gloss finish, No. 6, 20 by 25 inches, in reams of 480 sheets:

The H. Griffin & Sons Co., New York, N. Y.....	per ream..	10.00
R. P. Andrews Paper Company, Washington, D. C.....	do.....	7.95
Cornelius Kahlen, New York, N. Y.....	do.....	7.50

Lot 153.—10 reams German spot medium marble paper, gloss finish, 20 by 25 inches, in reams of 480 sheets:

The H. Griffin & Sons Company, New York, N. Y.....	per ream..	3.40
R. P. Andrews Paper Company, Washington, D. C.....	do.....	3.60
Cornelius Kahlen, New York, N. Y.....	do.....	3.35

Lot 154.—50 reams German spot double cap marble paper, gloss finish, 19 by 30 inches, in reams of 480 sheets:

The H. Griffin & Sons Company, New York, N. Y.....	per ream..	3.75
R. P. Andrews Paper Company, Washington, D. C.....	do.....	3.85
Cornelius Kahlen, New York, N. Y.....	do.....	3.50

Lot 155.—5 reams blue German antique marble paper, gloss finish, 20 by 25 inches, in reams of 480 sheets:

The H. Griffin & Sons Company, New York, N. Y.....	per ream..	10.00
R. P. Andrews Paper Company, Washington, D. C.....	do.....	8.00
Louis Dejonge & Co., New York, N. Y.....	do.....	5.90
Cornelius Kahlen, New York, N. Y.....	do.....	7.50

Lot 156.—5 reams brown German antique marble paper, gloss finish, 20 by 25 inches, in reams of 480 sheets:

The H. Griffin & Sons Company, New York, N. Y.....	per ream..	10.00
R. P. Andrews Paper Company, Washington, D. C.....	do.....	8.00
Louis Dejonge & Co., New York, N. Y.....	do.....	5.90
Cornelius Kahlen, New York, N. Y.....	do.....	7.50

Lot 157.—5 reams green German antique marble paper, gloss finish, 20 by 25 inches, in reams of 480 sheets:

The H. Griffin & Sons Company, New York, N. Y.....	per ream..	10.00
R. P. Andrews Paper Company, Washington, D. C.....	do.....	8.00
Louis Dejonge & Co., New York, N. Y.....	do.....	5.90
Cornelius Kahlen, New York, N. Y.....	do.....	7.50

Lot 158.—10 reams green marble paper, gloss finish, 22 by 28 inches, in reams of 480 sheets:

The H. Griffin & Sons Company, New York, N. Y.....	do.....	11.80
R. P. Andrews Paper Company, Washington, D. C.....	do.....	9.95
Louis Dejonge & Co., New York, N. Y.....	do.....	7.00
Cornelius Kahlen, New York, N. Y.....	do.....	9.25

Lot 159.—10 reams blue marble paper, gloss finish, 22 by 28 inches, in reams of 480 sheets:

The H. Griffin & Sons Company, New York, N. Y.....	do.....	11.80
R. P. Andrews Paper Company, Washington, D. C.....	do.....	9.95
Louis Dejonge & Co., New York, N. Y.....	do.....	7.00
Cornelius Kahlen, New York, N. Y.....	do.....	9.25

Lot 160.—25 reams red marble paper, gloss finish, 22 by 28 inches, in reams of 480 sheets:

The H. Griffin & Sons Company, New York, N. Y.....	do.....	11.80
R. P. Andrews Paper Company, Washington, D. C.....	do.....	9.90
Louis Dejonge & Co., New York, N. Y.....	do.....	7.00
Cornelius Kahlen, New York, N. Y.....	do.....	9.25

Lot 161.—5 reams brown marble paper, gloss finish, 22 by 28 inches, in reams of 480 sheets:		
The H. Griffin & Sons Company, New York, N. Y.	per ream..	\$11.80
R. P. Andrews Paper Company, Washington, D. C.	do.	9.95
Louis Dejonge & Co., New York, N. Y.	do.	7.00
Cornelius Kahlen, New York, N. Y.	do.	9.25
Lot 162.—100 reams best German comb paper, gloss finish (coarse, medium, or fine comb), 20 by 25 inches, in reams of 480 sheets:		
The H. Griffin & Sons Company, New York, N. Y.	per ream..	5.75
R. P. Andrews Paper Company, Washington, D. C.	do.	7.85
Cornelius Kahlen, New York, N. Y.	do.	7.50
Lot 163.—50 reams best German comb paper, gloss finish (coarse, medium, or fine comb), 19 by 30 inches, in reams of 480 sheets:		
The H. Griffin & Sons Company, New York, N. Y.	per ream..	6.25
R. P. Andrews Paper Company, Washington, D. C.	do.	9.30
Cornelius Kahlen, New York, N. Y.	do.	8.50
Lot 164.—100 reams best German comb paper, gloss finish (coarse, medium, or fine comb), 22 by 28 inches, in reams of 480 sheets:		
The H. Griffin & Sons Company, New York, N. Y.	per ream..	6.90
R. P. Andrews Paper Company, Washington, D. C.	do.	9.85
Cornelius Kahlen, New York, N. Y.	do.	9.25
Lot 165.—10 reams brown lithographed lining paper, dull finish, 22 by 28 inches, in reams of 500 sheets:		
The H. Griffin & Sons Company, New York, N. Y.	per ream..	8.00
R. P. Andrews Paper Company, Washington, D. C.	do.	8.00
John Campbell & Co., New York, N. Y.	do.	7.75
Louis Dejonge & Co., New York, N. Y.	do.	8.00
Lot 166.—10 reams green lithographed lining paper, dull finish, 22 by 28 inches, in reams of 500 sheets:		
The H. Griffin & Sons Company, New York, N. Y.	per ream..	8.00
R. P. Andrews Paper Company, Washington, D. C.	do.	8.00
John Campbell & Co., New York, N. Y.	do.	7.76
Louis Dejonge & Co., New York, N. Y.	do.	8.00
Lot 167.—5 reams gray lithographed gold vein lining paper, gloss finish, 20 by 25 inches, in reams of 480 sheets:		
The H. Griffin & Sons Company, New York, N. Y.	per ream..	13.25
R. P. Andrews Paper Company, Washington, D. C.	do.	13.25
John Campbell & Co., New York, N. Y.	do.	12.85
Louis Dejonge & Co., New York, N. Y.	do.	13.25
Lot 168.—5 reams red lithographed gold vein lining paper, gloss finish, 20 by 25 inches, in reams of 480 sheets:		
The H. Griffin & Sons Company, New York, N. Y.	per ream..	13.50
R. P. Andrews Paper Company, Washington, D. C.	do.	13.50
John Campbell & Co., New York, N. Y.	do.	13.09
Louis Dejonge & Co., New York, N. Y.	do.	13.50
Cornelius Kahlen, New York, N. Y.	do.	12.00
Lot 169.—5 reams dark green lithographed gold vein lining paper, gloss finish, 20 by 25 inches, in reams of 480 sheets:		
The H. Griffin & Sons Company, New York, N. Y.	per ream..	16.50
R. P. Andrews Paper Company, Washington, D. C.	do.	16.50
John Campbell & Co., New York, N. Y.	do.	16.00
Louis Dejonge & Co., New York, N. Y.	do.	16.50
Cornelius Kahlen, New York, N. Y.	do.	12.00
Lot 170.—5 reams, light green lithographed gold vein lining paper, gloss finish, 20 by 25 inches, in reams of 480 sheets:		
The H. Griffin & Sons Company, New York, N. Y.	per ream..	13.50
R. P. Andrews Paper Company, Washington, D. C.	do.	13.50
John Campbell & Co., New York, N. Y.	do.	13.09
Louis Dejonge & Co., New York, N. Y.	do.	13.50
Cornelius Kahlen, New York, N. Y.	do.	12.00
Lot 171.—5 reams, blue lithographed gold vein lining paper, gloss finish, 20 by 25 inches, in reams of 480 sheets:		
The H. Griffin & Sons Company, New York, N. Y.	per ream..	16.50
R. P. Andrews Paper Company, Washington, D. C.	do.	16.50
John Campbell & Co., New York, N. Y.	do.	16.00
Louis Dejonge & Co., New York, N. Y.	do.	16.50
Cornelius Kahlen, New York, N. Y.	do.	12.00
Lot 172.—5 reams, lithographed lining paper, No. 1, American made, 24 by 28 inches, in reams of 500 sheets:		
The H. Griffin & Sons Company, New York, N. Y.	per ream..	8.00
R. P. Andrews Paper Company, Washington, D. C.	do.	8.00
John Campbell & Co., New York, N. Y.	do.	7.76
Louis Dejonge & Co., New York, N. Y.	do.	8.00
Lot 173.—5 reams, lithographed lining paper, No. 2, American made, 24 by 28 inches, in reams of 500 sheets:		
The H. Griffin & Sons Company, New York, N. Y.	per ream..	8.00
R. P. Andrews Paper Company, Washington, D. C.	do.	8.00
John Campbell & Co., New York, N. Y.	do.	7.76
Louis Dejonge & Co., New York, N. Y.	do.	8.00
Lot 174.—5 reams, lithographed lining paper, No. 3, American made, 24 by 28 inches, in reams of 500 sheets:		
The H. Griffin & Sons Company, New York, N. Y.	per ream..	8.00
R. P. Andrews Paper Company, Washington, D. C.	do.	8.00
John Campbell & Co., New York, N. Y.	do.	7.76
Louis Dejonge & Co., New York, N. Y.	do.	8.00
Lot 175.—5 reams, lithographed lining paper, No. 4, American made, 24 by 28 inches, in reams of 500 sheets:		
The H. Griffin & Sons Company, New York, N. Y.	per ream..	9.50
R. P. Andrews Paper Company, Washington, D. C.	do.	9.50
John Campbell & Co., New York, N. Y.	do.	9.21
Louis Dejonge & Co., New York, N. Y.	do.	9.50

Lot 176.—5 reams, lithographed lining paper, No. 5, American made, 24 by 28 inches, in reams of 500 sheets:		
The H. Griffin & Sons Company, New York, N. Y.	per ream	\$6.25
R. P. Andrews Paper Company, Washington, D. C.	do	6.25
John Campbell & Co., New York, N. Y.	do	6.06
Louis Dejonge & Co., New York, N. Y.	do	6.25
Lot 177.—5 reams, lithographed lining paper, No. 6, American made, 24 by 28 inches, in reams of 500 sheets:		
The H. Griffin & Sons Company, New York, N. Y.	per ream	10.00
R. P. Andrews Paper Company, Washington, D. C.	do	10.00
John Campbell & Co., New York, N. Y.	do	9.70
Louis Dejonge & Co., New York, N. Y.	do	10.00
Lot 178.—5 reams, lithographed lining paper, No. 7, American made, 24 by 28 inches, in reams of 500 sheets:		
The H. Griffin & Sons Company, New York, N. Y.	per ream	12.25
R. P. Andrews Paper Company, Washington, D. C.	do	12.25
John Campbell & Co., New York, N. Y.	do	11.88
Louis Dejonge & Co., New York, N. Y.	do	12.25

TYPEWRITER PAPER.

Lot 179.—25 reams, heavy typewriter paper, cream laid, 16 by 26 inches, 22 pounds:		
Carter, Rice & Co. (Corporation), Boston, Mass.	per ream	2.64
R. P. Andrews Paper Company, Washington, D. C.	do	2.75
Valley Paper Company, Holyoke, Mass.	do	^a 3.45
Keith Paper Company, Turners Falls, Mass.	do	3.08
Lot 180.—25 reams, thin typewriter paper, cream laid, 16 by 26 inches, 11 pounds:		
R. P. Andrews Paper Company, Washington, D. C.	do	2.30
John A. Dushane & Co., Baltimore, Md.	do	2.86
Valley Paper Company, Holyoke, Mass.	do	^a 3.65
Keith Paper Company, Turners Falls, Mass.	do	2.09
Lot 181.—500 reams, heavy typewriter paper, cream laid, 16 by 21 inches, 22 pounds:		
Carter, Rice & Co. (Corporation), Boston, Mass.	do	2.75
Berkshire Hills Paper Company, Adams, Mass.	do	2.70
Dobler & Mudge, Baltimore, Md.	do	3.38
R. P. Andrews Paper Company, Washington, D. C.	do	2.62
The Whitaker Paper Company, Cincinnati, Ohio.	do	2.65
Valley Paper Company, Holyoke, Mass.	do	^a 2.65
Keith Paper Company, Turners Falls, Mass.	do	3.08
American Writing Paper Company, Holyoke, Mass.	do	2.55
Lot 182.—50 reams, thin typewriter paper, cream laid, 16 by 21 inches, 8 pounds:		
R. P. Andrews Paper Company, Washington, D. C.	do	1.68
John A. Dushane & Co., Baltimore, Md.	do	2.20
Valley Paper Company, Holyoke, Mass.	do	^a 3.20
Keith Paper Company, Turners Falls, Mass.	do	2.00
Lot 183.—50 reams, cream laid, all linen, demy paper, 16 by 21 inches, 18 pounds:		
R. P. Andrews Paper Company, Washington, D. C.	do	2.15
Valley Paper Company, Holyoke, Mass.	do	^a 2.75
Keith Paper Company, Turners Falls, Mass.	do	2.52

LETTER, NOTE, AND QUARTO-POST PAPER.

Lot 184.—100 reams, letter paper, cream laid, 21 by 32 inches, 48 pounds:		
R. P. Andrews Paper Company, Washington, D. C.	per ream	4.15
Lot 185.—100 reams, letter paper, white laid, 21 by 32 inches, 48 pounds:		
R. P. Andrews Paper Company, Washington, D. C.	do	4.15
Lot 186.—25 reams, linen-finish letter paper, 22 by 34 inches, 40 pounds:		
Dobler & Mudge, Baltimore, Md.	do	6.80
R. P. Andrews Paper Company, Washington, D. C.	do	7.05
Bay State Paper Company, Boston, Mass.	do	7.00

PAPER FOR OVERLAYING.

Lot 187.—100 reams, white French folio, 17 by 22 inches, 10 pounds:		
Carter, Rice & Co. (Corporation), Boston, Mass.	per ream	.75
Otsego Coated Paper Company, Otsego, Mich.	do	.70
R. P. Andrews Paper Company, Washington, D. C.	do	.80
Lewis Hopfenmaier, Washington, D. C.	do	.65
Bryant Paper Company, Kalamazoo, Mich.	do	.65
Cornelius Kahlen, New York, N. Y.	do	.80

WHITE PARAFFIN PAPER.

Lot 188.—200 reams, white paraffin paper, any required weight or size, not exceeding 24 by 38 inches, 32 pounds:		
Carter, Rice & Co. (Corporation), Boston, Mass.	per pound	.12
R. P. Andrews Paper Company, Washington, D. C.	per ream	1.36
Cornelius Kahlen, New York, N. Y.	do	^b 1.60
		^c 3.20

PARCHMENT.

Lot 189.—3,000 sheets, parchment, 15 by 21 inches:		
R. P. Andrews Paper Company, Washington, D. C.	per sheet	.30
Cornelius Kahlen, New York, N. Y.	do	.26

^a 3 per cent discount for cash.^b 24 by 38 inches, 16 pounds.^c 24 by 33 inches, 32 pounds.

No. 18.—*Schedule of proposals for supplying the Government Printing Office with stationery, fuel, forage, ice, and miscellaneous items from July 1, 1908, to June 30, 1909.*

Item 1.—Pencils, American Lead Pencil Company, round, black, Nos. 1 to 5:			
Chas. G. Stott & Co., Washington D. C.—			
No. 390.....	per gross..	\$1.715	
No. 590.....	do.....	2.45	
American Lead Pencil Company, New York, N. Y., "Velvet".....	do.....	2.94	
Item 2.—Pencils, American Lead Pencil Company, hexagon, black, Nos. 1 to 5:			
Chas. G. Stott & Co., Washington, D. C.—			
No. 370.....	do.....	1.96	
No. 481.....	do.....	3.53	
American Lead Pencil Company, New York, N. Y., "Velvet".....	do.....	2.94	
Item 3.—Pencils, Dixon's round, black, Nos. 1 to 5:			
Chas. G. Stott & Co., Washington, D. C., No. 395.....	do.....	2.205	
American Lead Pencil Company, New York, N. Y.—			
American, No. 1, Special.....	do.....	1.71½	
Scientific, Nos. 1 to 4, No. 724.....	do.....	1.47	
Revenue, Nos. 1 to 3, No. 718.....	do.....	1.47	
Old Dominion Paper Company, Norfolk, Va., Eagle Sun No. 2.....	do.....	1.79	
R. P. Andrews Paper Company, Washington, D. C.—			
Dixon's American Graphite, Nos. 151 to 155.....	do.....	3.25	
Dixon's Protector, rubber and nickel point, Nos. 1207 to 1214.....	do.....	4.20	
Metropolitan, Nos. 1 to 3.....	do.....	1.75	
Anglo-Saxon, Nos. 1813 to 1816.....	do.....	3.15	
Item 4.—Pencils, Dixon's, hexagon, black, Nos. 1 to 5:			
Chas. G. Stott & Co., Washington, D. C.—			
No. 375.....	do.....	2.45	
No. 473.....	do.....	2.69½	
American Lead Pencil Company, New York, N. Y.—			
Palette, grades 1 to 5.....	do.....	3.18½	
Knickerbocker, grades 1 to 4, Nos. 243 or 255.....	do.....	1.96	
Forum, grades 1 to 4, No. 449B.....	do.....	1.96	
Old Dominion Paper Company, Norfolk, Va., Eagle, grades 1 to 4.....	do.....	2.04	
R. P. Andrews Paper Company, Washington, D. C.—			
Dixon's American Graphite, Nos. 166 to 170.....	do.....	4.50	
Anglo-Saxon, Nos. 1801 to 1804.....	do.....	3.45	
Metropolitan, Nos. 1 to 3.....	do.....	2.00	
Monarch, No. 1155.....	do.....	4.41	
Item 5.—Pencils, Dixon's, round, No. 333:			
Chas. G. Stott & Co., Washington, D. C., No. 358.....	do.....	2.06	
R. P. Andrews Paper Company, Washington, D. C., with flange tip.....	do.....	1.96	
Item 6.—Pencils, E. Faber's, round, black, Nos. 1 to 5:			
Chas. G. Stott & Co., Washington, D. C., No. 590.....	do.....	2.45	
American Lead Pencil Company, New York, N. Y., Scientific, grades 1 to 4, No. 724.....	do.....	1.47	
Old Dominion Paper Company, Norfolk, Va., Eagle Sample.....	do.....	1.79	
Item 7.—Pencils, E. Faber's, hexagon, black, Nos. 1 to 5:			
Chas. G. Stott & Co., Washington, D. C., No. 570.....	do.....	3.43	
American Lead Pencil Company, New York, N. Y.—			
Forum, grades 1 to 4, No. 449B.....	do.....	1.96	
Knickerbocker, grades 1 to 4, Nos. 243 or 255.....	do.....	1.96	
Palette, grades 1 to 5.....	do.....	3.18½	
Old Dominion Paper Company, Norfolk, Va.....	do.....	2.04	
Item 8.—Pencils, Eagle, round, black, Nos. 1 to 5:			
Chas. G. Stott & Co., Washington, D. C., No. 480.....	do.....	3.53	
American Lead Pencil Company, New York, N. Y., American No. 1, grades 1 to 5, Special.....	per gross..	1.71½	
Eagle Pencil Company, New York, N. Y., Standard.....	do.....	2.45	
Old Dominion Paper Company, Norfolk, Va.....	do.....	1.79	
R. P. Andrews Paper Company, Washington, D. C., Standard.....	do.....	2.45	
Item 9.—Pencils, Eagle, hexagon, black, Nos. 1 to 5:			
Chas. G. Stott & Co., Washington, D. C., No. 482.....	do.....	3.53	
American Lead Pencil Company, New York, N. Y.—			
Palette, grades 1 to 5.....	do.....	3.18½	
Forum, grades 1 to 5, No. 448B.....	do.....	1.96	
Knickerbocker, grades 1 to 5, No. 245.....	do.....	1.96	
Eagle Pencil Company, New York, N. Y., Standard.....	do.....	2.69½	
Old Dominion Paper Company, Norfolk, Va.....	do.....	2.04	
R. P. Andrews Paper Company, Washington, D. C., Standard.....	do.....	2.69½	
Item 10.—Pencils, round, very soft black lead, for proof readers' use:			
Chas. G. Stott & Co., Washington, D. C.—			
No. 6309.....	do.....	3.33	
No. 380.....	do.....	2.65	
No. 6329.....	do.....	2.94	
No. 6319.....	do.....	3.27	
American Lead Pencil Company, New York, N. Y.—			
Carbon.....	do.....	2.94	
Shading.....	do.....	2.94	
Drawing.....	do.....	2.94	
No. 116.....	do.....	2.94	
African.....	do.....	2.94	
Eagle Pencil Company, New York, N. Y., Eagle, Nos. 245, 251, 284, 314, 315, 773.....	do.....	2.94	
R. P. Andrews Paper Company, Washington, D. C.—			
Nos. 314, 284, 315, 251, 245, 773.....	do.....	2.94	
Dixon's Carteret, No. 302.....	do.....	2.94	
Dixon's Yellow Astor, No. 403.....	do.....	2.94	
Ultimatum, No. 301.....	do.....	2.94	
Special Black, No. 312.....	do.....	2.94	

Item 11.—Pencils, red, best quality:

Chas. G. Stott & Co., Washington, D. C., No. 636.....	per gross..	\$2.94
American Lead Pencil Company, New York, N. Y.—		
Rose Red.....	do.....	2.45
No. 107R.....	do.....	1.96
No. 196R.....	do.....	2.45
No. 191R.....	do.....	1.96
No. 84.....	do.....	1.96
No. 116R.....	do.....	2.45
Eagle Pencil Company, New York, N. Y., Eagle, No. 712.....	do.....	2.45
Old Dominion Paper Company, Norfolk, Va.....	do.....	3.09
R. P. Andrews Paper Company, Washington, D. C.—		
Nos. 712, 751.....	do.....	2.45
Dixon's Best Red, No. 349.....	do.....	3.40
Dixon's Best Red, No. 348.....	do.....	4.25
Dixon's Red, No. 815.....	do.....	5.50

Item 12.—Pencils, blue, best quality:

Chas. G. Stott & Co., Washington, D. C.—		
No. 635.....	do.....	2.94
No. 555.....	do.....	4.41
No. 455.....	do.....	5.88
American Lead Pencil Company, New York, N. Y.—		
Best Blue, No. 116B.....	do.....	2.45
Bonny Blue, B. B.....	do.....	2.45
Regular diameter, 107B.....	do.....	1.96
Large diameter, 196B.....	do.....	2.45
Large diameter, 191B.....	do.....	1.96
Large diameter, white wood, No. 83.....	do.....	1.96
Eagle Pencil Company, New York, N. Y., Eagle, Nos. 710, 718.....	do.....	2.45
Old Dominion Paper Company, Norfolk, Va.....	do.....	3.09
R. P. Andrews Paper Company, Washington, D. C.—		
Nos. 710, 718.....	do.....	2.45
Dixon's Best, No. 350.....	do.....	3.40
Dixon's Best, No. 327.....	do.....	4.25
Dixon's Best, No. 818.....	do.....	5.50

Item 13.—Pencils, green, best quality:

Chas. G. Stott & Co., Washington, D. C., No. 638.....	do.....	2.94
American Lead Pencil Company, New York, N. Y.—		
GG.....	do.....	2.45
107G.....	do.....	1.96
116G.....	do.....	2.45
191 R. & B.....	do.....	1.96
196 R. & B.....	do.....	2.45
111 R. & B.....	do.....	2.45
Eagle Pencil Company, New York, N. Y., Eagle, No. 706.....	do.....	2.45
Old Dominion Paper Company, Norfolk, Va.....	do.....	3.09
R. P. Andrews Paper Company, Washington, D. C.—		
No. 706.....	do.....	2.45
Dixon's Best, No. 354.....	do.....	3.40
Dixon's Best, No. 326.....	do.....	4.25

Item 14.—Pencils, indelible, best quality:

Chas. G. Stott & Co., Washington, D. C.—		
No. 770.....	do.....	3.43
No. 714.....	do.....	3.67½
American Lead Pencil Company, New York, N. Y.—		
Diablo, 2 grades, No. 163.....	do.....	3.43
Round Maroon, 2 grades.....	do.....	3.43
Round Maroon, 2 grades, with protector.....	do.....	3.67½
Eagle Pencil Company, New York, N. Y.—		
Eagle, Nos. 853, 858, 859, 957, 958, without protectors.....	do.....	3.43
Eagle, Nos. 853, 859, with protectors.....	do.....	3.67½
Old Dominion Paper Company, Norfolk, Va.....	do.....	3.67
R. P. Clarke Company, Washington, D. C., Kohinoor.....	do.....	9.00
R. P. Andrews Paper Company, Washington, D. C.—		
Nos. 853, 859, without nickel protectors.....	do.....	3.43
Nos. 853, 859, with nickel protectors.....	do.....	3.67½
Nos. 853, 957, 958, without nickel protectors.....	do.....	3.43
Dixon's Eterno, without tip, No. 2050.....	do.....	3.43
Dixon's Eterno, with nickel tip, No. 2060.....	do.....	3.67½
Dixon's Endurance, without tip, No. 2054.....	do.....	3.43
Dixon's Endurance, with gilt tip, No. 2064.....	do.....	3.67½

Item 15.—Pencils, lumber, best quality, red or blue:

Chas. G. Stott & Co., Washington, D. C., Nos. 835 and 836.....	do.....	3.92
American Lead Pencil Company, New York, N. Y.—		
Paper coat, hexagon, blue, No. 766.....	do.....	3.60
Paper coat, hexagon, red, No. 767.....	do.....	3.60
Paper coat, hexagon, blue, No. 776.....	do.....	3.43
Eagle Pencil Company, New York, N. Y., Eagle, Nos. 837, 838.....	do.....	3.43
R. P. Andrews Paper Company, Washington, D. C.—		
No. 837 red, or No. 838 blue.....	do.....	3.43
Dixon's red, No. 520, blue, No. 521.....	do.....	6.50
Dixon's black, Nos. 361 and 365.....	do.....	3.94

Item 16.—Penholders, small (sample required):

Chas. G. Stott & Co., Washington, D. C., No. 267.....	do.....	3.53
Eagle Pencil Company, New York, N. Y.—		
Eagle, No. 1041.....	do.....	1.96
Eagle, No. 1028.....	do.....	2.35
Crown, Nos. 1, 1528, 1529.....	do.....	3.53

Item 16.—Penholders, small (sample required)—Continued.

R. P. Andrews Paper Company, Washington, D. C.—

Crown, Nos. 1, 1528, 1529.....	per gross.....	\$3.53
No. 1041.....	do.....	1.96
No. 1028.....	do.....	2.35

Item 17.—Penholders, medium (sample required):

Chas. G. Stott & Co., Washington, D. C., No. 268.....

Eagle Pencil Company, New York, N. Y.—

Eagle, No. 1038.....	do.....	2.35
----------------------	---------	------

Nos. 917 and 1113, assorted.....	do.....	2.35
----------------------------------	---------	------

R. P. Andrews Paper Company, Washington, D. C.—

No. 1038.....	do.....	2.35
---------------	---------	------

Nos. 917 and 1113, assorted.....	do.....	2.35
----------------------------------	---------	------

Item 18.—Penholders, large (sample required):

Chas. G. Stott & Co., Washington, D. C., No. 269.....

Eagle Pencil Company, New York, N. Y.—

Eagle, Nos. 1029, 1039.....	do.....	2.69½
-----------------------------	---------	-------

Crown, 3-4.....	do.....	4.31
-----------------	---------	------

R. P. Andrews Paper Company, Washington, D. C.—

Nos. 1029, 1039.....	do.....	2.69½
----------------------	---------	-------

Crown, Nos. 3 and 4.....	do.....	4.31
--------------------------	---------	------

Item 19.—Penholders, cedar wood, with rubber or cork tips (samples required):

Chas. G. Stott & Co., Washington, D. C., Nos. 96, 78, 77.....

Eagle Pencil Company, New York, N. Y.—

Eagle assortments "C and D".....	do.....	.29
----------------------------------	---------	-----

Eagle assortments "F".....	do.....	.28
----------------------------	---------	-----

R. P. Andrews Paper Company, Washington, D. C.—

Assortments "C and D".....	do.....	.29
----------------------------	---------	-----

Assortments "F".....	do.....	.28
----------------------	---------	-----

Item 20.—Erasers, rubber, bevel edge, best quality (sample required):

Chas. G. Stott & Co., Washington, D. C.—

No. 211.....	per gross.....	6.27
--------------	----------------	------

No. 212.....	do.....	6.27
--------------	---------	------

No. 111.....	do.....	3.14
--------------	---------	------

No. 112.....	do.....	3.14
--------------	---------	------

No. 236.....	do.....	3.92
--------------	---------	------

Smith-Premier Typewriter Company, Washington, D. C., No. 104, sample No. 1.....

American Lead Pencil Company, New York, N. Y.—

"Beats All" 30 to 1.....	per pound.....	.59
--------------------------	----------------	-----

Typewriter erasers, No. 416.....	per gross.....	2.94
----------------------------------	----------------	------

Typewriter erasers, No. 417.....	do.....	3.18½
----------------------------------	---------	-------

Ink and pencil, No. 410.....	do.....	2.94
------------------------------	---------	------

Ink and pencil, No. 427.....	do.....	1.64
------------------------------	---------	------

Ruby pencil eraser, No. 456.....	do.....	2.94
----------------------------------	---------	------

Green pencil eraser, No. 457.....	do.....	2.94
-----------------------------------	---------	------

Blue pencil eraser, No. 458.....	do.....	2.94
----------------------------------	---------	------

The B. F. Goodrich Company, Akron, Ohio—

"A".....	do.....	2.90
----------	---------	------

"B".....	do.....	5.80
----------	---------	------

Eagle Pencil Company, New York, N. Y.—

Pumara, No. 20.....	do.....	5.64
---------------------	---------	------

Pumara, No. 40.....	do.....	2.82
---------------------	---------	------

No. 486.....	do.....	3.14
--------------	---------	------

No. 493.....	do.....	2.76
--------------	---------	------

R. Carter Ballantyne, Washington, D. C.—

A. W. Faber's, No. 7123.....	do.....	3.30
------------------------------	---------	------

A. W. Faber's, No. 7122.....	do.....	2.75
------------------------------	---------	------

A. W. Faber's, No. 7124.....	do.....	5.50
------------------------------	---------	------

R. P. Andrews Paper Company, Washington, D. C.—

Pumara, No. 20.....	do.....	5.64
---------------------	---------	------

Pumara, No. 40.....	do.....	2.82
---------------------	---------	------

No. 486.....	do.....	3.14
--------------	---------	------

No. 493.....	do.....	2.76
--------------	---------	------

Dixon's, No. 1102, Felt Erasive.....	do.....	5.65
--------------------------------------	---------	------

Dixon's, No. 1103, Felt Erasive.....	do.....	3.77
--------------------------------------	---------	------

Dixon's, No. 20, Economic.....	do.....	4.24
--------------------------------	---------	------

Dixon's, No. 1115, Felt Erasive.....	do.....	5.65
--------------------------------------	---------	------

Dixon's, No. 1116, Felt Erasive.....	do.....	3.77
--------------------------------------	---------	------

Item 21.—Erasers, rubber, with brush (sample required):

Chas. G. Stott & Co., Washington, D. C., No. 1087.....

The Smith-Premier Typewriter Co., No. 1087.....

Item 22.—Erasers, rubber, disk (sample required):

Chas. G. Stott & Co., Washington, D. C., No. 1080.....

The Smith-Premier Typewriter Company, Washington, D. C., No. 1080.....

American Lead Pencil Company, New York, N. Y.—

Circular typewriter eraser, No. 428.....	do.....	2.94
--	---------	------

Hexagon typewriter eraser, No. 415.....	do.....	2.45
---	---------	------

Star typewriter eraser, No. 420.....	do.....	2.45
--------------------------------------	---------	------

The B. F. Goodrich Company, Akron, Ohio.....

Eagle Pencil Company, New York, N. Y., No. 493.....	do.....	2.76
---	---------	------

R. Carter Ballantyne, Washington, D. C., A. W. Faber's, No. 7080.....	do.....	3.34
---	---------	------

R. P. Andrews Paper Company, Washington, D. C.—

No. 493, Eagle.....	do.....	2.76
---------------------	---------	------

Dixon's circular typewriter, No. 899.....	do.....	2.94
---	---------	------

Item 23.—Erasers, steel, knife-blade (sample required):

The Smith-Premier Typewriter Company, Washington, D. C., No. 686.....

Item 24.—Ink eraser and paper cleaner (sample required):

Chas. G. Stott & Co., Washington, D. C.—		
No. 1075.....	per gross.....	\$3.53
No. 1078.....	do.....	12.96
R. Carter Ballantyne, Washington, D. C., No. 1076.....	per 100.....	2.48
R. P. Andrews Paper Company, Washington, D. C.—		
Dixon's pencil and typewriter, No. 877.....	per gross.....	3.13
Dixon's pencil and typewriter, No. 878.....	do.....	1.80

Item 25.—Roundhead paper fasteners, small (sample required):

American Specialty Company, Bridgeport, Conn.—		
No. 31.....	per box of 100.....	a. 053
No. 32.....	do.....	a. 06
Flathead, No. 31.....	do.....	a. 04
Flathead, No. 32.....	do.....	a. 053
The Smith-Premier Typewriter Company, Washington, D. C., Smith-Premier, No. 1.....	do.....	.07½
R. P. Clarke Company, Washington, D. C.—	do.....	.06
R. Carter Ballantyne, Washington, D. C.—		
McGills, No. 1.....	do.....	.09½
McGills, No. 2.....	do.....	.11½
Dennison, No. 21.....	do.....	.04½
Dennison, No. 22.....	do.....	.05½
R. P. Andrews Paper Company, Washington, D. C., No. 22.....	do.....	.05½
W. L. Swayze, Washington, D. C., No. 1.....	do.....	.046
G. H. Damon Young, Washington, D. C.—		
No. 1, ½ inch.....	do.....	.047
No. 2, ¾ inch.....	do.....	.055

Item 26.—Roundhead paper fasteners, medium (sample required):

American Specialty Company, Bridgeport, Conn.—		
No. 33.....	do.....	a. 08
No. 34.....	do.....	a. 10
Flathead, No. 33.....	do.....	a. 06
Flathead, No. 34.....	do.....	a. 075
The Smith-Premier Typewriter Company, Washington, D. C., Smith-Premier, No. 3.....	do.....	.12
R. P. Clarke Company, Washington, D. C.—	do.....	.07½
R. Carter Ballantyne, Washington, D. C.—		
McGills, No. 3.....	do.....	.15½
Dennison, No. 23.....	do.....	.07½
R. P. Andrews Paper Company, Washington, D. C., No. 23.....	do.....	.079
W. L. Swayze, Washington, D. C., No. 2.....	do.....	.058
G. H. Damon Young, Washington, D. C.—		
No. 3, ¾ inch.....	do.....	.073
No. 4, 1 inch.....	do.....	.093

Item 27.—Roundhead paper fasteners, large (sample required):

American Specialty Company, Bridgeport, Conn.—		
No. 35.....	do.....	a. 29½
No. 36.....	do.....	a. 33½
Flathead, No. 35.....	do.....	a. 20
Flathead, No. 36.....	do.....	a. 27
The Smith Premier Typewriter Company, Washington, D. C., Smith Premier.....	do.....	.38
R. Carter Ballantyne, Washington, D. C.—		
McGills, No. 4.....	do.....	.18½
Dennison's, No. 24.....	do.....	.09½
R. P. Andrews Paper Company, Washington, D. C., No. 24.....	do.....	.09½
W. L. Swayze, Washington, D. C.—		
No. 3.....	do.....	.072
No. 4.....	do.....	.094
G. H. Damon Young, Washington, D. C.—		
No. 5, 1½ inch.....	do.....	.32½
No. 4, 1 inch.....	do.....	.093

Item 28.—Paper clips, brass or steel wire, small (sample required):

The National Supply Company, Washington, D. C., Owl.....	do.....	.03½
Typewriter and Office Supply Company, Washington, D. C.....	do.....	.05½
The Law Reporter Printing Company, Washington, D. C., Gem.....	do.....	.07
Old Dominion Paper Company, Norfolk, Va., Gem.....	do.....	.043
R. Carter Ballantyne, Washington, D. C.—		
Ideal.....	do.....	.06
Niagara.....	do.....	.06
Gem B.....	do.....	.04½
R. P. Andrews Paper Company, Washington, D. C.—		
G.....	do.....	.04
CB.....	do.....	.04½
GS.....	do.....	.04
N.....	do.....	.04½
F.....	do.....	.03
W. L. Swayze, Washington, D. C.—		
Gem.....	do.....	.05
Commercial.....	do.....	.03
G. H. Damon Young, Washington, D. C., Ideal-Gem.....	do.....	.055

Item 29.—Paper clips, brass or steel wire, medium (sample required):

The Smith Premier Typewriter Company, Washington, D. C., Gem.....	do.....	.08
The Law Reporter Printing Company, Washington, D. C., Gem and Ideal.....	do.....	.08
R. Carter Ballantyne, Washington, D. C.—		
Ideal, No. 2.....	do.....	.28
Dennison.....	do.....	.05½
G. H. Damon Young, Washington, D. C., Ideal.....	do.....	.055

Item 30.—Paper clips, brass or steel wire, large (sample required):		
Typewriter and Office Supply Company, Washington, D. C.	per box of 50.	\$0.75
R. Carter Ballantyne, Washington, D. C.—		
Ideal Clamp.	per box of 12.	.15
Niagara Giant.	per box of 100.	.10
R. P. Andrews Paper Company, Washington, D. C.	per box of 50.	.18
G. H. Damon Young, Washington, D. C., No. 2.	do.	.135
Item 31.—Sealing wax, any color, four sticks to the pound:		
Old Dominion Paper Company, Norfolk, Va.	per pound.	.23
R. Carter Ballantyne, Washington, D. C.—		
Dennison's, No. 2.	do.	.25
Dennison's, No. 4, Express.	do.	.19½
R. P. Andrews Paper Company, Washington, D. C.—		
No. 4.	do.	.21
No. 2.	do.	.27
Item 32.—Hand blotting pads (sample required):		
R. P. Andrews Paper Company, Washington, D. C.—		
L.	per dozen.	2.70
S.	do.	1.62
Item 33.—Dennison's linen shipping tags, size and quality 6-L:		
Old Dominion Paper Company, Norfolk, Va.	per M.	3.24
R. P. Clarke Company, Washington, D. C.	do.	3.10
R. Carter Ballantyne, Washington, D. C.	do.	2.99
R. P. Andrews Paper Company, Washington, D. C.	do.	3.04
Siegel-Cooper Company, New York, N. Y.—		
Substitute A.	do.	1.92
Substitute B.	do.	2.19
Item 34.—Dennison's linen shipping tags, size and quality 6-C:		
Old Dominion Paper Company, Norfolk, Va.	do.	2.89
R. P. Clarke Company, Washington, D. C.	do.	2.80
R. Carter Ballantyne, Washington, D. C.	do.	2.65
R. P. Andrews Paper Company, Washington, D. C.	do.	2.70
Siegel-Cooper Company, New York, N. Y.—		
Substitute A.	do.	1.92
Substitute B.	do.	2.19
Item 35.—Dennison's linen shipping tags, size and quality 8-C:		
Old Dominion Paper Company, Norfolk, Va.	do.	3.99
R. P. Clarke Company, Washington, D. C.	do.	3.80
R. P. Andrews Paper Company, Washington, D. C.	do.	3.75
R. Carter Ballantyne, Washington, D. C.	do.	3.68
Siegel-Cooper Company, New York, N. Y.—		
Substitute A.	do.	2.74
Substitute B.	do.	3.12
Item 36.—Dennison's manila shipping tags, size and quality 5-E:		
Old Dominion Paper Company, Norfolk, Va.	do.	.57
R. P. Clarke Company, Washington, D. C.	do.	.54
R. P. Andrews Paper Company, Washington, D. C.	do.	.69
R. Carter Ballantyne, Washington, D. C.	do.	.52
Siegel-Cooper Company, New York, N. Y., substitute.	do.	.45
Item 37.—Cut tag strings for above tags (sample required):		
Old Dominion Paper Company, Norfolk, Va.	do.	.16
R. P. Clarke Company, Washington, D. C.	do.	.18
R. P. Andrews Paper Company, Washington, D. C.	do.	.16
R. Carter Ballantyne, Washington, D. C.	do.	.14½
Siegel-Cooper Company, New York, N. Y., substitute.	do.	.16
Item 38.—Writing fluid, best quality, standard makes, quarts (sample required):		
Chas. G. Stott & Co., Washington, D. C.—		
Carter's Fluid.	per dozen.	4.50
Stafford's Commercial.	do.	4.50
John Underwood & Co., New York, N. Y., Underwood's.	do.	4.50
M. Feigel & Bro., New York, N. Y., Drago.	do.	a 3.10
R. P. Andrews Paper Company, Washington, D. C., Sanford's.	do.	3.00
W. L. Swayze, Washington, D. C., Carter's.	do.	4.00
Item 39.—Black writing ink, best quality, quarts (sample required):		
Chas. G. Stott & Co., Washington, D. C., Carter's Koal Black.	do.	4.50
Chas. G. Stott & Co., Washington, D. C., Stafford's Universal.	do.	4.50
John Underwood & Co., New York, N. Y., Underwood's.	do.	4.50
R. P. Andrews Paper Company, Washington, D. C., Sanford's.	do.	4.00
W. L. Swayze, Washington, D. C., Carter's.	do.	4.00
Item 40.—Ink, red, best quality, pints (sample required):		
Chas. G. Stott & Co., Washington, D. C.—		
Carter's Carmine, No. 382.	do.	5.50
Stafford's Carmine, No. 313.	do.	4.50
John Underwood & Co., New York, N. Y., Underwood's.	do.	4.45
R. P. Andrews Paper Company, Washington, D. C., Sanford's.	do.	4.95
Item 41.—Remington typewriter ribbons, colored or black record:		
National Supply Company, Washington, D. C.	each.	.23
Chas. G. Stott & Co., Washington, D. C., 9 yards long.	do.	.29
E. H. Pitcher, Washington, D. C., Diamond.	do.	.34
John Underwood & Co., New York, N. Y.	do.	.29½
The Buckeye Ribbon and Carbon Company, Cleveland, Ohio.	do.	a .25
Indelible Manufacturing Company, Rochester, N. Y.	do.	a .30
Typewriter and Office Supply Company, Washington, D. C.	do.	.32½
The Smith Premier Typewriter Company, Washington, D. C.	do.	.33
Snelling & Son, South Brooklyn, N. Y.	do.	.16½
E. L. Cottell (Incorporated), New York, N. Y.	do.	b .22½
The Monarch Typewriter Company, Washington, D. C., Monarch.	do.	.37

Item 41.—Remington typewriter ribbons, colored or black record—Continued.

H. M. Storms Company, New York, N. Y.	each	o \$0.24
Frank E. Webb, Boston, Mass.	do.	.25½
Remington Typewriter Company, Washington, D. C.—		
Paragon	do.	.33
Regal	do.	.25
Rogers Manifold and Carbon Company, New York, N. Y.	do.	.25
Old Dominion Paper Company, Norfolk, Va.	do.	.22
Universal Supply Company, New York, N. Y.—		
A.	do.	.24
B.	do.	.24½
R. P. Andrews Paper Company, Washington, D. C.—		
S.	do.	.26
2X.	do.	.30
Little's Satin Finish.	do.	.37½
Underwood Typewriter Company, Washington, D. C.	do.	3.90
W. L. Swayze, Washington, D. C.	do.	.29½
Item 42.—Hammond typewriter ribbons, colored or black record:		
National Supply Company, Washington, D. C.	do.	.23
Chas. G. Stott & Co., Washington, D. C., 15 yards long.	do.	.29
E. H. Pitcher, Washington, D. C., Diamond.	do.	.34
John Underwood & Co., New York, N. Y.	do.	.32½
The Buckeye Ribbon and Carbon Company, Cleveland, Ohio.	do.	b. 25
Indeliba Manufacturing Company, Rochester, N. Y.	do.	b. 30
Typewriter and Office Supply Company, Washington, D. C.	do.	b. 32½
Smith Premier Typewriter Company, Washington, D. C.	do.	.37½
The Hammond Typewriter Company, Washington, D. C.	do.	c. 75
Snelling & Son, South Brooklyn, N. Y.	do.	.16½
E. L. Cottell (Incorporated), New York, N. Y.	do.	d. 22½
H. M. Storms Company, New York, N. Y.	do.	a. 24
Frank E. Webb, Boston, Mass.	do.	.25½
Remington Typewriter Company, Washington, D. C.—		
Paragon	do.	.37½
Regal	do.	.25
Rogers Manifold and Carbon Company, New York, N. Y.	do.	.25
Old Dominion Paper Company, Norfolk, Va.	do.	.22
Universal Supply Company, New York, N. Y.—		
A.	do.	.24
B.	do.	.24½
R. P. Andrews Paper Company, Washington, D. C.—		
S.	do.	.27
2X.	do.	.31
Little's Satin Finish.	do.	.37½
Underwood Typewriter Company, Washington, D. C.	do.	3.90
W. L. Swayze, Washington, D. C.	do.	.29½
Item 43.—Underwood typewriter ribbons, colored or black record:		
National Supply Company, Washington, D. C.	do.	.23
Chas. G. Scott & Co., Washington, D. C., 13 yards long.	do.	.29
E. H. Pitcher, Washington, D. C., Diamond.	do.	.34
John Underwood & Co., New York, N. Y.	do.	.32½
The Buckeye Ribbon & Carbon Co., Cleveland, Ohio.	do.	b. 25
Indeliba Manufacturing Company, Rochester, N. Y.	do.	b. 40
Typewriter and Office Supply Company, Washington, D. C.	do.	b. 32½
The Smith Premier Typewriter Company, Washington, D. C.	do.	.37½
Snelling & Son, South Brooklyn, N. Y.	do.	.16½
E. L. Cottell (Incorporated), New York, N. Y.	do.	d. 22½
Monarch Typewriter Company, Washington, D. C., Monarch	do.	.40
H. M. Storms Company, New York, N. Y.	do.	a. 24
Frank E. Webb, Boston, Mass.	do.	.25½
Remington Typewriter Company, Washington, D. C.—		
Paragon	do.	.37½
Regal	do.	.25
Rogers Manifold and Carbon Company, New York, N. Y.	do.	.25
Old Dominion Paper Company, Norfolk, Va.	do.	.22
Universal Supply Company, New York, N. Y.—		
A.	do.	.24
B.	do.	.24½
R. P. Andrews Paper Company, Washington, D. C.—		
S.	do.	.27
2X.	do.	.31
Little's Satin Finish.	do.	.37½
Underwood Typewriter Company, Washington, D. C.	do.	3.90
W. L. Swayze, Washington, D. C.	do.	.29½
Item 44.—Monarch typewriter ribbons, colored or black record:		
National Supply Company, Washington, D. C.	do.	.23
Chas. G. Stott & Co., Washington, D. C., 15 yards long.	do.	.29
E. H. Pitcher, Washington, D. C., Diamond.	do.	.34
John Underwood & Co., New York, N. Y.	do.	.32½
The Buckeye Ribbon and Carbon Company, Cleveland, Ohio.	do.	b. 25
Indeliba Manufacturing Company, Rochester, N. Y.	do.	b. 40
Typewriter and Office Supply Company, Washington, D. C.	do.	b. 32½
The Smith Premier Typewriter Company, Washington, D. C.	do.	.37½
Snelling & Son, South Brooklyn, N. Y.	do.	.16½
E. L. Cottell (Incorporated), New York, N. Y.	do.	d. 22½
The Monarch Typewriter Company, Washington, D. C.	do.	.27½
H. M. Storms Company, New York, N. Y.	do.	a. 24
Frank E. Webb, Boston, Mass.	do.	.25½

a 4 per cent discount for cash in 10 days.

b 2 per cent discount for cash in 10 days.

c 10 per cent discount for cash in 10 days.

d 5 per cent discount for cash in 10 days.

Item 44.—Monarch typewriter ribbons, colored or black record—Continued.

Remington Typewriter Company, Washington, D. C.—	
Paragon.....	each. \$0.37½
Regal.....	do. .25
Rogers Manifold and Carbon Company, New York, N. Y.....	do. .25
Old Dominion Paper Company, Norfolk, Va.....	do. .22
Universal Supply Company, New York, N. Y.—	
A.....	do. .24
B.....	do. .245
R. P. Andrews Paper Company, Washington, D. C.—	
S.....	do. .27
2X.....	do. .31
Little's Satin Finish.....	do. .37½
Underwood Typewriter Company, Washington, D. C.....	do. 3.90
W. L. Swayze, Washington, D. C.....	do. .29⅓
Item 45.—Polychrome ribbons for any machine (sample required):	
National Supply Company, Washington, D. C.....	
Chas. G. Stott & Co., Washington, D. C., wide, 9 yards long; narrow, 13 yards.....	do. .50
E. H. Pitcher, Washington, D. C., Diamond.....	do. .43
John Underwood & Co., New York, N. Y.....	do. .47½
The Buckeye Ribbon and Carbon Company, Cleveland, Ohio.....	do. a. 34
Indeliba Manufacturing Company, Rochester, N. Y.....	do. a. 40
Typewriter and Office Supply Company, Washington, D. C.....	do. .49⅓
The Smith Premier Typewriter Company—	
Wide.....	do. .33
Narrow.....	do. .37½
The Hammond Typewriter Company, Washington, D. C.....	b. 85
Snelling & Son, South Brooklyn, N. Y.....	do. .27½
E. L. Cottell (Incorporated), New York, N. Y.....	do. c. 37½
H. M. Storms Company, New York, N. Y.....	do. d. 29
Frank E. Webb, Boston, Mass.....	do. .32½
Remington Typewriter Company, Washington, D. C., Paragon.....	do. .37½
Universal Supply Company, New York, N. Y.—	
A.....	do. .47
B.....	do. .30
R. P. Andrews Paper Company, Washington, D. C.—	
2X.....	do. .37
Little's Satin Finish.....	do. .41⅓
Underwood Typewriter Company, Washington, D. C.....	do. 5.75
W. L. Swayze, Washington, D. C.....	do. .33⅓
Item 46.—Elliott-Fisher record ribbons (sample required):	
Chas. G. Stott & Co., Washington, D. C., 9 yards long.....	
E. H. Pitcher, Washington, D. C., Diamond.....	do. .43
John Underwood & Co., New York, N. Y.....	do. .29½
The Buckeye Ribbon and Carbon Company, Cleveland, Ohio.....	do. c. 25
Indeliba Manufacturing Company, Rochester, N. Y.....	do. a. 40
Typewriter and Office Supply Company, Washington, D. C.....	do. .32½
The Smith Premier Typewriter Company, Washington, D. C.....	do. .33
Snelling & Son, South Brooklyn, N. Y.....	do. .16⅔
E. L. Cottell (Incorporated), New York, N. Y.....	do. c. 22½
H. M. Storms Company, New York, N. Y.....	do. d. 24
Frank E. Webb, Boston, Mass.....	do. .32½
Remington Typewriter Company, Washington, D. C.—	
Paragon.....	do. .33
Regal.....	do. .25
Universal Supply Company, New York, N. Y.—	
A.....	do. .24
B.....	do. .30
R. P. Andrews Paper Company, Washington, D. C.—	
2X.....	do. .31
Little's Satin Finish.....	do. .37½
Underwood Typewriter Company, Washington, D. C.....	do. 3.90
W. L. Swayze, Washington, D. C.....	do. .29⅓
Item 47.—Rubber bands, No. 33, ½-inch (sample required):	
Chas. G. Stott & Co., Washington, D. C., Faber's.....	per gross. .34
Arkay Rubber Company, New York, N. Y.....	do. a. 38
The B. F. Goodrich Company, Akron, Ohio.....	do. a. 25
Hodgman Rubber Company, New York, N. Y.....	do. .27
R. P. Andrews Paper Company, Washington, D. C., S.....	do. .31
R. Carter Ballantyne, Washington, D. C., A. W. Faber.....	do. .41
The Diamond Rubber Company of New York, New York, N. Y.....	do. c. 27¾
Item 48.—Rubber bands, assorted sizes, Nos. 30, 31, 32, and 33, ¼-inch, in each gross (sample required):	
Chas. G. Stott & Co., Washington, D. C., Faber's.....	per gross. .29
Arkay Rubber Co., New York, N. Y.....	do. c. 32
The B. F. Goodrich Company, Akron, Ohio.....	do. a. 20
Hodgman Rubber Company, New York, N. Y.....	do. .25
R. P. Andrews Paper Company, Washington, D. C., S.....	do. .26
R. Carter Ballantyne, Washington, D. C., A. W. Faber.....	do. .51½
The Diamond Rubber Company of New York, New York, N. Y.....	do. c. 21¾
Item 49.—Rubber bands, No. 0, ¼-inch (sample required):	
Chas. G. Stott & Co., Washington, D. C., Faber.....	do. .34
Arkay Rubber Company, New York, N. Y.....	do. a. 38
The B. F. Goodrich Company, Akron, Ohio.....	do. a. 30
Hodgman Rubber Company, New York, N. Y.....	do. .30

a 2 per cent discount for cash in 10 days.

b 10 per cent discount for cash in 10 days.

c 5 per cent discount for cash in 10 days.

d 4 per cent discount for cash in 10 days.

Item 49.—Rubber bands, No. 0, $\frac{1}{4}$ -inch (sample required)—Continued.

R. P. Andrews Paper Company, Washington, D. C.	per gross..	\$0.35
R. Carter Ballantyne, Washington, D. C.	A. W. Faber.....do.....	.42
The Diamond Rubber Company of New York, New York, N. Y.	do.....	a.30

Item 50.—Rubber bands, No. 0, $\frac{1}{4}$ -inch (sample required):

Chas. G. Stott & Co., Washington, D. C., Faber's.....do.....		.68
Arkay Rubber Company, New York, N. Y.....do.....		b.76
The B. F. Goodrich Company, Akron, Ohio.....do.....		b.60
Hodgman Rubber Company, New York, N. Y.....do.....		.60
R. P. Andrews Paper Company, Washington, D. C., S.....do.....		.70
R. Carter Ballantyne, Washington, D. C., A. W. Faber.....do.....		.82
The Diamond Rubber Company of New York, New York, N. Y.....do.....		a.60

Item 51.—Rubber bands, No. 000, $\frac{1}{4}$ -inch (sample required):

Chas. G. Stott & Co., Washington, D. C., Faber.....do.....		.515
Arkay Rubber Company, New York, N. Y.....do.....		b.57
The B. F. Goodrich Company, Akron, Ohio.....do.....		b.45
Hodgman Rubber Company, New York, N. Y.....do.....		.45
R. P. Andrews Paper Company, Washington, D. C., S.....do.....		.53
R. Carter Ballantyne, Washington, D. C., A. W. Faber.....do.....		.62
The Diamond Rubber Company of New York, New York, N. Y.....do.....		a.48

Item 52.—Rubber bands, No. 17 (sample required):

Chas. G. Stott & Co., Washington, D. C., Faber.....do.....		.13
Arkay Rubber Company, New York, N. Y.....do.....		b.15
The B. F. Goodrich Company, Akron, Ohio.....do.....		b.11
Hodgman Rubber Company, New York, N. Y.....do.....		.10
R. P. Andrews Paper Company, Washington, D. C., S.....do.....		.13
R. Carter Ballantyne, Washington, D. C., A. W. Faber.....do.....		.13
The Diamond Rubber Company, of New York, New York, N. Y.....do.....		a.09 $\frac{1}{2}$

Item 53.—Rubber bands, No. 10 (sample required):

Chas. G. Stott & Co., Washington, D. C., Faber.....do.....		.065
Arkay Rubber Company, New York, N. Y.....do.....		b.07
The B. F. Goodrich Company, Akron, Ohio.....do.....		b.06
Hodgman Rubber Company, New York, N. Y.....do.....		.056
R. P. Andrews Paper Company, Washington, D. C., S.....do.....		.06
R. Carter Ballantyne, Washington, D. C., A. W. Faber.....do.....		.07 $\frac{1}{2}$
The Diamond Rubber Company of New York, New York, N. Y.....do.....		a.04 $\frac{3}{4}$

Item 54.—Gillott's steel pens, No. 303:

Fred A. Schmidt, Washington, D. C.....do.....		.70
Eagle Pencil Company, New York, N. Y., Eagle E 120.....do.....		.27
R. P. Clarke Company, Washington, D. C.....do.....		.70
R. Carter Ballantyne, Washington, D. C.....do.....		.70

Item 55.—Spencerian steel pens, Nos. 1, 2, 3, or 24:

Eagle Pencil Company, New York, N. Y., No. E 370, 140, 90, 410.....do.....		.27
R. P. Clarke Company, Washington, D. C.....do.....		.65
R. P. Andrews Paper Company, Washington, D. C.....do.....		.65
R. Carter Ballantyne, Washington, D. C.....do.....		.65

Item 56.—Esterbrook's steel pens, No. 048:

Eagle Pencil Company, New York, N. Y., Eagle E 10.....do.....		.27
R. P. Clarke Company, Washington, D. C.....do.....		.43
R. Carter Ballantyne, Washington, D. C.....do.....		.43

Item 57.—Esterbrook's steel pens, No. 2:

Eagle Pencil Company, New York, N. Y., Eagle E 70.....do.....		.27
R. P. Clarke Company, Washington, D. C.....do.....		.43
R. Carter Ballantyne, Washington, D. C.....do.....		.43

Item 58.—Esterbrook's steel pens, No. 183:

Eagle Pencil Company, New York, N. Y., Eagle E 400.....do.....		.27
R. P. Clarke Company, Washington, D. C.....do.....		.43
R. Carter Ballantyne, Washington, D. C.....do.....		.43

Item 59.—Esterbrook's steel pens, No. 284:

Eagle Pencil Company, New York, N. Y., Eagle E 20.....do.....		.27
R. P. Clarke Company, Washington, D. C.....do.....		.43
R. Carter Ballantyne, Washington, D. C.....do.....		.43

Item 60.—Esterbrook's steel pens, No. 312:

Eagle Pencil Company, New York, N. Y., Eagle E 530.....do.....		.27
R. P. Clarke Company, Washington, D. C.....do.....		.43
R. Carter Ballantyne, Washington, D. C.....do.....		.43

Item 61.—Lyon's steel pens, No. 5, stub:

Eagle Pencil Company, New York, N. Y., Eagle E 50.....do.....		.27
R. P. Clarke Company, Washington, D. C.....do.....		.89
R. Carter Ballantyne, Washington, D. C., Lyon's platinum.....do.....		.93

Item 62.—Lyon's steel pens, No. 5, ground point:

Eagle Pencil Company, New York, N. Y., Eagle E 50.....do.....		.27
R. P. Clarke Company, Washington, D. C.....do.....		.89
R. Carter Ballantyne, Washington, D. C., Lyon's Railroad.....do.....		.75

Item 63.—Miller Brothers' steel pens, No. 4, stub:

Eagle Pencil Company, New York, N. Y., Eagle E 110.....do.....		.27
R. P. Clarke Company, Washington, D. C.....do.....		.45
R. Carter Ballantyne, Washington, D. C.....do.....		.45

Item 64.—Dreka engrossing pens, No. 3:

Eagle Pencil Company, New York, N. Y., Eagle E 260.....do.....		.27
R. P. Clarke Company, Washington, D. C.....do.....		.54
R. Carter Ballantyne, Washington, D. C.....do.....		.55

Item 65.—Inkstands, 2 $\frac{1}{2}$ -inch, square, with glass tops (sample required):

R. P. Andrews Paper Company, Washington, D. C., W.....per dozen..		.65
R. Carter Ballantyne, Washington, D. C., No. 85 B.....do.....		2.48
W. L. Swayze, Washington, D. C.....do.....		.84

Item 66.—Inkstands, 2½-inch, round, with ground-glass stoppers (sample required):		
R. P. Andrews Paper Company, Washington, D. C., W.	per dozen	\$1.54
R. Carter Ballantyne, Washington, D. C., No. 308-2½ B.	do.	1.46
W. L. Swayze, Washington, D. C.	do.	1.44
Item 67.—Sponge cups, thick glass, 3 inches in diameter (sample required):		
R. P. Clarke Company, Washington, D. C.	do.	.45
R. P. Andrews Paper Company, Washington, D. C., W.	do.	.43
R. Carter Ballantyne, Washington, D. C., 3-inch B.	do.	.45
W. L. Swayze, Washington, D. C.	do.	.50
Item 68.—Mucilage reservoirs, empty, No. 6 (sample required):		
R. P. Andrews Paper Company, Washington, D. C., W.	do.	.92
R. Carter Ballantyne, Washington, D. C., No. 6 XB.	do.	1.42
W. L. Swayze, Washington, D. C.	do.	1.36
Item 69.—Rulers, best quality, 15-inch, graduated to ⅛ inch, brass edge (sample required):		
Chas. G. Stott & Co., Washington, D. C., No. 122	per dozen	3.72
R. P. Clarke Company, Washington, D. C.	do.	3.30
R. P. Andrews Paper Company, Washington, D. C., B.	do.	3.39
R. Carter Ballantyne, Washington, D. C., No. 500, 15-inch	do.	3.30
W. L. Swayze, Washington, D. C.	do.	2.95
Item 70.—Rulers, best quality, 24-inch, graduated to ⅛ inch, brass edge (sample required):		
R. P. Clarke Company, Washington, D. C.	per dozen	5.49
R. P. Andrews Paper Company, Washington, D. C., B.	do.	5.60
R. Carter Ballantyne, Washington, D. C., No. 500	do.	5.50
W. L. Swayze, Washington, D. C.	do.	5.10
Item 71.—Shears, steel, 8-inch, slim, best quality (sample required):		
Rudolph & West Company, Washington, D. C., sample 10-inch to show style bid on 8-inch	per dozen	4.23
Norvell-Shapleigh Hardware Company, St. Louis, Mo.	do.	5.85
R. P. Clarke Company, Washington, D. C.	do.	4.25
R. P. Andrews Paper Company, Washington, D. C., W.	do.	4.60
R. Carter Ballantyne, Washington, D. C., Seymour's Bankers	do.	3.83
W. L. Swayze, Washington, D. C.—		
Seymour	do.	4.25
Editor	do.	5.00
Item 72.—Shears, steel, 10-inch, best quality (sample required):		
Chas. G. Stott, Washington, D. C., Wiss	do.	8.10
Rudolph & West Company, Washington, D. C.	do.	7.04
Norvell-Shapleigh Hardware Company, St. Louis, Mo.	do.	9.00
R. P. Clarke Company, Washington, D. C.	do.	6.75
R. P. Andrews Paper Company, Washington, D. C., W.	do.	7.23
R. Carter Ballantyne, Washington, D. C., Seymour's St. Trimmers	do.	6.08
W. L. Swayze, Washington, D. C., Seymour	do.	6.62
W. L. Swayze, Washington, D. C.	do.	7.45
Item 73.—Shears, banker's steel 12-inch, slim, best quality (sample required):		
Rudolph & West Company, Washington, D. C.	do.	8.69
Norvell-Shapleigh Hardware Company	do.	10.50
R. P. Clarke Company, Washington, D. C.	do.	8.50
R. P. Andrews Paper Company, Washington, D. C., W.	do.	9.07
R. Carter Ballantyne, Washington, D. C., Seymour's Bankers	do.	7.65
W. L. Swayze, Washington, D. C., Seymour	do.	8.40
Item 74.—Waste baskets, straight cylinder, 14 inches high and 14 inches diameter (sample required):		
Typewriter and Office Supply Company, Washington, D. C., 13 by 13 by 10½ inches, Sample P, No. 100	per dozen	3.05
The Law Reporter Printing Company, Washington, D. C.	do.	5.50
R. P. Andrews Paper Company, Washington, D. C., No. 3	do.	4.36
R. Carter Ballantyne, Washington, D. C., No. 20/3	do.	5.12
W. L. Swayze, Washington, D. C.—		
No. 694½	do.	2.40
No. 396	do.	2.80
No. 693	do.	3.25
Item 75.—Desk baskets, 10 by 15 inches (sample required):		
Typewriter and Office Supply Co., Washington, D. C., 10 by 14 inches, Sample P	do.	1.95
The Law Reporter Printing Company, Washington, D. C.—		
Willow	do.	7.50
Wire	do.	1.30
R. P. Andrews Paper Company, Washington, D. C., No. 2	do.	4.82
W. L. Swayze, Washington, D. C.—		
No. 107	do.	1.40
No. 701	do.	1.60
Item 76.—Bond folders, large (sample required):		
R. P. Clarke Company, Washington, D. C.—		
A	do.	1.08
B	do.	2.10
R. P. Andrews Paper Company, Washington, D. C. (B).	do.	.91
R. Carter Ballantyne, Washington, D. C. (B)	do.	1.04
Item 77.—Bone paper cutters, "Sitka," 9-inch (sample required):		
R. P. Clarke Company, Washington, D. C.—		
A	do.	1.08
B	do.	2.10
R. Carter Ballantyne, Washington, D. C., Standard bone B.	do.	2.08
Item 78.—Tracing linen, yard wide (sample required):		
Chas. G. Stott & Co., Washington, D. C., E. Faber Royal	per yard	.23
Fred. A. Schmidt, Washington, D. C.—		
Koh-I-Noor	do.	.28½
U. S.	do.	.26
Imperial	do.	.28½
R. P. Clarke Company, Washington, D. C.	do.	.28½
Geo. F. Muth & Co., Washington, D. C.	do.	.28½

Item 79.—Tracing linen, white vellum, yard wide (sample required):		
Chas. G. Stott & Co., Washington, D. C. (require 8 weeks to deliver).....	per yard..	\$0.23
Fred. A. Schmidt, Washington, D. C., U. S.....	do.....	.26
Fred. A. Schmidt, Washington, D. C., U. S.....	do.....	.26
R. P. Clarke Company, Washington, D. C.....	do.....	.28½
Item 80.—Library paste, 8-ounce (sample required):		
Chas. G. Stott & Co., Washington, D. C., Carter's 273.....	per dozen..	2.50
The Commercial Paste Company, Columbus, Ohio—		
No. 129 jar.....	do.....	a 1.90
No. 104 jar.....	do.....	a 1.60
R. P. Andrews Paper Company, Washington, D. C.—		
SB.....	do.....	2.25
SA.....	do.....	1.60
W. L. Swayze, Washington, D. C., Carter's.....	do.....	2.00
Item 81.—Liquid glue, in pint cans (sample required):		
E. J. Murphy Company (Incorporated), Washington, D. C., Le Page's.....	do.....	b 4.05
Fred. A. Schmidt, Washington, D. C.....	do.....	4.00
Rudolph & West Company, Washington, D. C.....	do.....	4.09
Shoemaker & Busch, Philadelphia, Pa.....	do.....	3.49
Louis Hartig, Washington, D. C., Eagle brand, Progressive Glue Company.....	do.....	3.00
The Commercial Paste Company, Columbus, Ohio.....	do.....	a 3.00
M. Feigel & Bro., New York, N. Y.....	do.....	a 2.50
The Arabol Manufacturing Company, New York, N. Y.....	do.....	3.40
Jas. B. Lambie Company, Washington, D. C.....	do.....	3.80
Geo. F. Muth & Co., Washington, D. C.....	do.....	3.60
Hugh Reilly, Washington, D. C.....	do.....	3.95
Item 82.—Liquid glue, in gallon cans (sample required):		
E. J. Murphy Company (Incorporated), Washington, D. C., Le Page's.....	do.....	b 25.50
Fred. A. Schmidt, Washington, D. C.....	do.....	25.50
Rudolph & West Company, Washington, D. C.....	do.....	24.89
Shoemaker & Busch, Philadelphia, Pa.....	do.....	23.24
Louis Hartig, Washington, D. C., Eagle brand, Progressive Glue Company.....	do.....	20.00
The Commercial Paste Company, Columbus, Ohio.....	do.....	a 18.00
M. Feigel & Bro., New York, N. Y.....	do.....	a 16.00
The Arabol Manufacturing Company, New York, N. Y.....	do.....	a 22.80
Jas. B. Lambie Company, Washington, D. C.....	do.....	25.40
Geo. F. Muth & Co., Washington, D. C.....	do.....	25.00
Hugh Reilly, Washington, D. C.....	do.....	26.75
Item 83.—Standard white school crayons:		
Shoemaker & Busch, Philadelphia, Pa.....	per gross..	.08½
Leon Hirsh & Son, New York, N. Y.....	do.....	c .40
Louis Hartig, Washington, D. C.....	do.....	.09
R. P. Andrews Paper Company, Washington, D. C.....	do.....	.08
Item 84.—Typewriter, semipurple gauze, 9½ by 12 inches (sample required):		
Parsons Trading Company, New York, N. Y.....	per 100 sheets..	.99
Chas. G. Stott & Co., Washington, D. C. (Director, medium finish, light weight).....	do.....	1.00
E. H. Pitcher, Washington, D. C., Thin-o.....	do.....	1.60
John Underwood & Co., New York, N. Y.....	do.....	1.15
The Buckeye Ribbon and Carbon Company, Cleveland, Ohio—		
Light weight.....	do.....	a .70
Standard weight.....	do.....	a .45
No. 12.....	do.....	a .62
Indelible Manufacturing Company, Rochester, N. Y.....	do.....	a 1.50
Typewriter and Office Supply Company, Washington, D. C.....	do.....	1.08
The Smith-Premier Typewriter Company, Washington, D. C., either handers or light weight, per 100 sheets.....		
International Electric and Engineering Company, New York, N. Y.—		
7-pound pencil.....	per 100 sheets..	a .65
10-pound pencil.....	do.....	a .65
Hard pan.....	do.....	a .98
Flint pan.....	do.....	a 1.30
10-pound billing.....	do.....	a 1.65
Thin Thin XX.....	do.....	a 1.65
Ivory finish.....	do.....	a 1.65
Standard weight.....	do.....	a 1.95
Elite.....	do.....	a 2.15
Thin Thin.....	do.....	a 2.28
Feather weight.....	do.....	a .565
Bison.....	do.....	a 1.95
The Hammond Typewriter Company, Washington, D. C.....	do.....	d 3.00
E. L. Cottell (Incorporated), New York, N. Y. (in lots of 25 boxes).....	do.....	e 1.10
H. M. Storms Company, New York, N. Y.....	do.....	f .85
The Law Reporter Printing Company, Washington, D. C.....	do.....	1.00
Keystone Carbon Paper Manufacturing Company, Franklin, Pa.....	do.....	a .60
Rogers Manifold and Carbon Company, New York, N. Y.....	do.....	.65
Old Dominion Paper Company, Norfolk, Va.....	do.....	.998
Universal Supply Company, New York, N. Y.—		
A.....	do.....	.975
B.....	do.....	.798
R. P. Andrews Paper Company, Washington, D. C.—		
ML.....	do.....	1.04
Little's A. P. L.....	do.....	1.25
Lustre.....	do.....	1.30
W. L. Swayze, Washington, D. C., So-Lite.....	do.....	1.00
Siegel-Cooper Company, New York, N. Y.....	do.....	.99

a 2 per cent discount for cash in 10 days.

b ½ per cent discount for cash in 10 days.

c 1 per cent discount for cash in 10 days.

d 10 per cent discount for cash in 10 days.

e 5 per cent discount for cash in 10 days.

f 4 per cent discount for cash in 10 days.

Item 85.—Carbon paper, typewriter, black, 8 by 10 inches (sample required):

National Supply Company, Washington, D. C.	per 100 sheets..	\$0.60
Parsons Trading Company, New York, N. Y.	do.....	a .55
Chas. G. Stott & Co., Washington, D. C. (Director, medium finish, regular weight)...	do.....	.75
E. H. Pitcher, Washington, D. C. (manufactured by Miller-Bryant-Pierce Company)...	do.....	.67
John Underwood & Co., New York, N. Y.	do.....	1.10
The Buckeye Ribbon and Carbon Company, Cleveland, Ohio—		
Light weight.....	do.....	a .70
Standard weight.....	do.....	a .45
No. 12.....	do.....	a .62
Indeliba Manufacturing Company, Rochester, N. Y.	do.....	a 1.50
Typewriter and Office Supply Company, Washington, D. C.	do.....	1.08
The Smith-Premier Typewriter Company, Washington, D. C., either standard or light weight.....	per 100 sheets..	.60
International Electric and Engineering Company, New York, N. Y.—		
7-point pencil.....	do.....	a .65
10-pound pencil.....	do.....	a .65
Hard pan.....	do.....	a .98
Flint.....	do.....	a 1.30
10-pound billing.....	do.....	a 1.65
Thin Thin XX.....	do.....	a 1.65
Ivory finish.....	do.....	a 1.65
Standard weight.....	do.....	a 1.95
Elite.....	do.....	a 2.15
Thin Thin.....	do.....	a 2.28
Feather weight.....	do.....	a 1.95
Bison.....	do.....	a .565
The Hammond Typewriter Company, Washington, D. C.	do.....	b 2.00
E. L. Cottell (Incorporated), New York, N. Y. (in lots of 25 boxes).....	do.....	c .39½
The Monarch Typewriter Company, Washington, D. C.—		
Fulsight.....	do.....	.63
Visible.....	do.....	.94
H. M. Storms Company, New York, N. Y.	do.....	d .75
Frank E. Webb, Boston, Mass.	do.....	.53
The Law Reporter Printing Company, Washington, D. C.	do.....	.80
Keystone Carbon Paper Manufacturing Company, Franklin, Pa.	do.....	a .50
Rogers Manifold and Carbon Company, New York, N. Y.	do.....	.50
Old Dominion Paper Company, Norfolk, Va.	do.....	.328
Universal Supply Company, New York, N. Y.—		
A.....	do.....	.34
B.....	do.....	.50
Item 85.—Carbon paper, typewriter, black, 8 by 10 inches (sample required):		
R. P. Andrews Paper Company, Washington, D. C.—		
ML.....	do.....	.77
MS.....	do.....	.58
Little's Special Straight Finish.....	do.....	.75
Little's Lustre.....	do.....	1.04
W. L. Swayze, Washington, D. C., So-Lite (2 samples).....	do.....	.75
Siegel-Cooper Company, New York, N. Y.	do.....	.59
G. H. Damon Young, Washington, D. C.	do.....	.60
Item 86.—Carbon paper, typewriter, black, 8½ by 13 inches (sample required):		
National Supply Company, Washington, D. C.	do.....	.60
Parsons Trading Company, New York, N. Y.	do.....	.59
Charles G. Stott & Co., Washington, D. C. (Director, fine and medium finish, regular weight).....	per 100 sheets..	.75
E. H. Pitcher, Washington, D. C. (manufactured by Miller-Bryant-Pierce Company)...	do.....	.67
John Underwood & Co., New York, N. Y.	do.....	1.10
The Buckeye Ribbon and Carbon Company, Cleveland, Ohio—		
Light weight.....	do.....	a .70
Standard weight.....	do.....	a .45
No. 12.....	do.....	a .62
Indeliba Manufacturing Company, Rochester, N. Y.	do.....	a 1.50
Typewriter and Office Supply Company, Washington, D. C.	do.....	1.08
The Smith-Premier Typewriter Company, Washington, D. C., either standard or light weight.....	per 100 sheets..	.60
International Electric and Engineering Company, New York, N. Y.—		
7-pound pencil.....	do.....	a .65
10-pound pencil.....	do.....	a .65
Hard pan.....	do.....	a .98
Flint.....	do.....	a 1.30
10-pound billing.....	do.....	a 1.65
Thin Thin XX.....	do.....	a 1.65
Ivory finish.....	do.....	a 1.65
Standard weight.....	do.....	a 1.95
Elite.....	do.....	a 2.15
Thin Thin.....	do.....	a 2.28
Feather weight.....	do.....	a 1.95
Bison.....	do.....	a .565
The Hammond Typewriter Company, Washington, D. C.	do.....	b 3.00
E. L. Cottell (Incorporated), New York, N. Y. (in lots of 25 boxes).....	do.....	c .47½
The Monarch Typewriter Company, Washington, D. C.—		
Fulsight.....	do.....	.63
Visible.....	do.....	.94
H. M. Storms Company, New York, N. Y.	do.....	d .75
Frank E. Webb, Boston, Mass.	do.....	.53
The Law Reporter Printing Company, Washington, D. C.	do.....	.90

a 2 per cent discount for cash in 10 days.

b 10 per cent discount for cash in 10 days.

c 5 per cent discount for cash in 10 days.

d 4 per cent discount for cash in 10 days.

Item 86.—Carbon paper, typewriter, black, 8½ by 13 inches (sample required)—Continued.		
Keystone Carbon Paper Manufacturing Company, Franklin, Pa.	per 100 sheets.	a \$0.55
Rogers Manifold and Carbon Company, New York, N. Y.	do.	.50
Old Dominion Paper Company, Norfolk, Va.	do.	.374
Universal Supply Company, New York, N. Y.—		
A.	do.	.46
B.	do.	.55
R. P. Andrews Paper Company, Washington, D. C.—		
ML.	do.	.89
MS.	do.	.63
Little's Special Straight Finish.	do.	.75
Little's Lustre.	do.	1.04
W. L. Swayze, Washington, D. C., So-Lite (2 samples).	do.	.75
Siegel-Cooper Company, New York, N. Y.	do.	.59
G. H. Damon Young, Washington, D. C.	do.	.60
Item 87.—Carbon paper, pencil, blue, 8 by 9 inches (sample required):		
National Supply Company, Washington, D. C.	do.	.60
Parsons Trading Company, New York, N. Y.	do.	.48
Chas. G. Stott & Co., Washington, D. C.	do.	.25
E. H. Pitcher, Washington, D. C. (extra red back, manufactured by Miller-Bryant-Pierce Company)	per 100 sheets.	.38
John Underwood & Co., New York, N. Y.	do.	.95
The Buckeye Ribbon and Carbon Company, Cleveland, Ohio.	do.	a .40
Indeliba Manufacturing Company, Rochester, N. Y.	do.	a .30
Typewriter and Office Supply Company, Washington, D. C.	do.	.37
International Electric and Engineering Company, New York, N. Y.—		
7-pound pencil.	do.	a .65
10-pound pencil.	do.	a .65
Hard pan.	do.	a .98
Flint.	do.	a 1.30
10-pound billing.	do.	a 1.65
Thin Thin XX.	do.	a 1.65
Ivory finish.	do.	a 1.65
Standard weight.	do.	a 1.95
Elite.	do.	a 2.15
Thin Thin.	do.	a 2.28
Feather weight.	do.	a 1.95
Bison.	do.	a .565
E. L. Cottell (Incorporated), New York, N. Y. (in lots of 25 boxes).	do.	.35
H. M. Storms Company, New York, N. Y., samples A or B.	do.	b .45
Frank E. Webb, Boston, Mass.	do.	.24
The Law Reporter Printing Company, Washington, D. C. (3 weights submitted).	do.	.24
Keystone Carbon Paper Manufacturing Company, Franklin, Pa.	do.	a .17
Rogers Manifold and Carbon Company, New York, N. Y.	do.	.30
Old Dominion Paper Company, Norfolk, Va.	do.	.228
Universal Supply Company, New York, N. Y.—		
A.	do.	.50
B.	do.	.275
R. P. Andrews Paper Company, Washington, D. C.—		
MP.	do.	.29
Little's pencil carbon R. E.	do.	.36
Siegel-Cooper Company, New York, N. Y.	do.	.47
Item 88.—White ash anthracite coal, egg size, best quality, not screened:		
W. W. Griffith, Washington, D. C.	per ton of 2,240 pounds.	6.07
J. Maury Dove Company, Washington, D. C.	do.	6.09
John P. Agnew & Co., Washington, D. C.	do.	5.78
Item 89.—Forge coal (Georges Creek):		
J. Maury Dove Company, Washington, D. C.	do.	3.78
John P. Agnew & Co., Washington, D. C.	do.	4.00
Item 90.—Ice, best quality, natural:		
No bids received.		
Item 91.—Ice, best quality, artificial:		
Columbia Ice Company, Washington, D. C., plate ice.	per 100 pounds.	.27
American Ice Company, Washington, D. C., plate or can.	do.	.28
Item 92.—Oats (white, re-cleaned, and clipped):		
Herbert P. Pillsbury, Washington, D. C.	do.	c 2.00
Stewart & Co., Washington, D. C.	do.	1.86
The Hoge & McDowell Company, Washington, D. C.	do.	c 1.92
W. M. Galt & Co., Washington, D. C.	do.	2.00
Item 93.—Bran (wheat):		
Herbert P. Pillsbury, Washington, D. C.	do.	c 1.50
Stewart & Co., Washington, D. C.	do.	1.47
The Hoge & McDowell Company, Washington, D. C.	do.	c 1.50
W. M. Galt & Co., Washington, D. C.	do.	1.65
Item 94.—Corn (in the ear):		
Herbert P. Pillsbury, Washington, D. C.	do.	c 1.25
Stewart & Co., Washington, D. C.	do.	1.12½
The Hoge & McDowell Company, Washington, D. C.	do.	c 1.18
W. M. Galt & Co., Washington, D. C.	do.	1.30
Item 95.—Hay, best timothy (baled):		
Herbert P. Pillsbury, Washington, D. C.	do.	c 1.15
Stewart & Co., Washington, D. C.	do.	1.09
The Hoge & McDowell Company, Washington, D. C.	do.	c 1.12
W. M. Galt & Co., Washington, D. C.	do.	1.20

a 2 per cent discount for cash in 10 days.

b 4 per cent discount for cash in 10 days.

c 1 per cent discount for cash in 10 days.

Item 96.—Straw, rye (baled without wood):			
Herbert P. Pillsbury, Washington, D. C.	per 100 pounds	a	\$1.00
Stewart & Co., Washington, D. C.	do		.92
The Hoge & McDowell Company, Washington, D. C.	do	a	.94
W. M. Galt & Co., Washington, D. C.	do		1.00
Item 97.—Flaxseed meal:			
Herbert P. Pillsbury, Washington, D. C.	do	a	7.00
Stewart & Co., Washington, D. C.	do		6.00
The Hoge & McDowell Company, Washington, D. C.	do	a	6.50
W. M. Galt & Co., Washington, D. C.	do		7.00
Item 98.—Crushed oats and corn (half and half):			
Herbert P. Pillsbury, Washington, D. C.	do	a	1.85
Stewart & Co., Washington, D. C.	do		1.75
The Hoge & McDowell Company, Washington, D. C.	do	a	1.78
W. M. Galt & Co., Washington, D. C.	do		2.00
Item 99.—Spring dividers, 5-inch (sample required):			
Rudolph & West Company, Washington, D. C.	per dozen		3.60
Jas. B. Lambie Company, Washington, D. C.	do	b	4.20
John B. Espey, Washington, D. C.	do		6.80
Item 100.—Wing dividers, 10-inch (sample required):			
Rudolph & West Company, Washington, D. C., bid on last year's sample	do		4.49
Jas. B. Lambie Company, Washington, D. C.	do		2.90
John B. Espey, Washington, D. C.	do	b	2.50
Item 101.—Bookbinder's hammers (sample required):			
The W. O. Hickok Manufacturing Company	do		6.60
Jas. B. Lambie Company	do		11.88
Item 102.—Bookbinder's awls (sample required):			
Jas. B. Lambie Company, Washington, D. C., same as last year	do		2.95
Item 103.—Shoe knives, No. 3, round point (sample required):			
Rudolph & West Company, Washington, D. C.	do		1.42
Louis Hartig, Washington, D. C.	do		.72
Norvell-Shapleigh Hardware Company, St. Louis, Mo.	do		.70
Jas. B. Lambie Company, Washington, D. C.	do		.71
John B. Espey, Washington, D. C.	do	b	.72
Item 104.—Lance-point knives, medium size (sample required):			
Norvell-Shapleigh Hardware Company, St. Louis, Mo.	do		.70
Jas. B. Lambie Company, Washington, D. C.	do		.90
John B. Espey, Washington, D. C.	do	c	1.24
Item 105.—India oilstones, coarse, 7 by 2 by 1 inch (sample required):			
Rudolph & West Company, Washington, D. C.	do		6.14
Louis Hartig, Washington, D. C.	do		5.45
Chicago Wheel and Manufacturing Company, Chicago, Ill.	do	c	4.50
Norvell-Shapleigh Hardware Company, St. Louis, Mo.	do		6.50
Jas. B. Lambie Company, Washington, D. C.	do		5.45
John B. Espey, Washington, D. C.	do	b	5.47
Item 106.—Sandstones, 8½ by 1½ by 1½ inches (sample required):			
Chicago Wheel and Manufacturing Company, Chicago, Ill.	do	c	.06
John B. Espey, Washington, D. C.	do	c	.04½
Item 107.—Scoop shovels, No. 2 or No. 3 (sample required):			
Rudolph & West Company, Washington, D. C.	do		5.79
Louis Hartig, Washington, D. C.	do		8.50
Jas. B. Lambie Company, Washington, D. C.	do		10.70
John B. Espey, Washington, D. C.	do	b	10.74
Item 108.—Wrenches (monkey), 6-inch, knife handle (sample required):			
Rudolph & West Company, Washington, D. C.	do		3.80
Cuyhler & Mohler, Baltimore, Md.	do	c	4.05
Jas. B. Lambie Company, Washington, D. C.	do		4.02
John B. Espey, Washington, D. C.	do	b	4.10
Item 109.—Wrenches (monkey), 8-inch, knife handle (sample required):			
Rudolph & West Company, Washington, D. C.	do		4.27
Cuyler & Mohler, Baltimore, Md.	do	c	4.49
Jas. B. Lambie Company, Washington, D. C.	do		4.46
John B. Espey, Washington, D. C.	do	b	4.50
Item 110.—Wrenches (monkey), 10-inch, knife handle (sample required):			
Rudolph & West Company, Washington, D. C.	do		5.07
Cuyhler & Mohler, Baltimore, Md.	do	c	5.40
Jas. B. Lambie Company, Washington, D. C.	do		5.35
John B. Espey, Washington, D. C.	do	b	5.40
Item 111.—Wrenches (monkey), 12-inch, knife handle (sample required):			
Rudolph & West Company, Washington, D. C.	do		5.80
Cuyhler & Mohler, Baltimore, Md.	do	c	6.29
Jas. B. Lambie Company, Washington, D. C.	do		6.25
John B. Espey, Washington, D. C.	do	b	6.30
Item 112.—Stillson wrenches, 10-inch, with finished wood handles:			
Rudolph & West Company, Washington, D. C.	do		7.07
Louis Hartig, Washington, D. C.	do		7.38
Cuyhler & Mohler, Baltimore, Md.	do	c	7.00
Jas. B. Lambie Company, Washington, D. C.	do		6.75
John B. Espey, Washington, D. C.	do	b	6.75
Thos. Somerville Company, Washington, D. C.	do		7.08
Item 113.—Stillson wrenches, 14-inch, with finished wood handles:			
Rudolph & West Company, Washington, D. C.	do		9.47
Louis Hartig, Washington, D. C.	do		9.84
Cuyhler & Mohler, Baltimore, Md.	do	c	9.40

a 1 per cent discount for cash in 10 days.

b ½ per cent discount for cash in 10 days.

c 2 per cent discount for cash in 10 days.

Item 113.—Stillson wrenches, 14-inch, with finished wood handles—Continued.		
Jas. B. Lambie Company, Washington, D. C.	per dozen.	\$9.10
John B. Espey, Washington, D. C.	do.	a 9.00
Thos. Somerville Company, Washington, D. C.	do.	10.68
Item 114.—Stillson wrenches, 18-inch, with finished wood handles:		
Rudolph & West Company, Washington, D. C.	do.	12.38
Louis Hartig, Washington, D. C.	do.	13.00
Cuyhler & Mohler, Baltimore, Md.	do.	b 12.25
Jas. B. Lambie Company, Washington, D. C.	do.	12.10
John B. Espey, Washington, D. C.	do.	a 12.00
Thos. Somerville Company, Washington, D. C.	do.	12.84
Item 115.—Buck Brothers, firmer chisels, 0-4-inch, with handles:		
Rudolph & West Company, Washington, D. C.	do.	1.89
Louis Hartig, Washington, D. C.	do.	1.90
Jas. B. Lambie Company, Washington, D. C.	do.	1.95
John B. Espey, Washington, D. C.	do.	a 1.84
Item 116.—Buck Brothers, firmer chisels, 3-inch, with handles:		
Rudolph & West Company, Washington, D. C.	do.	1.98
Louis Hartig, Washington, D. C.	do.	2.10
Jas. B. Lambie Company, Washington, D. C.	do.	2.25
John B. Espey, Washington, D. C.	do.	a 1.99
Item 117.—Buck Brothers, firmer chisels, 3-inch, with handles:		
Rudolph & West Company, Washington, D. C.	do.	2.33
Louis Hartig, Washington, D. C.	do.	2.30
Jas. B. Lambie Company, Washington, D. C.	do.	2.42
John B. Espey, Washington, D. C.	do.	a 2.22
Item 118.—Star hack-saw blades, 8-inch:		
Rudolph & West Company, Washington, D. C.	per gross.	5.69
Louis Hartig, Washington, D. C.	do.	6.23
International Electric and Engineering Company, New York, N. Y., Victor	do.	b 6.30
Cuyhler & Mohler, Baltimore, Md.	do.	b 6.20
Jas. B. Lambie Company, Washington, D. C.	do.	5.60
Jas. B. Lambie Company, Chromal, Disston & Sons.	do.	4.60
John B. Espey, Washington, D. C.	do.	a 5.75
Item 119.—Star hack-saw blades, 10-inch:		
Rudolph & West Company, Washington, D. C.	do.	7.49
Louis Hartig, Washington, D. C.	do.	8.20
International Electric and Engineering Company, New York, N. Y., Victor	do.	b 7.20
Cuyhler & Mohler, Baltimore, Md.	do.	b 8.14
James B. Lambie Company, Washington, D. C.	do.	6.98
James B. Lambie Company, Chromal, Disston & Sons.	do.	6.00
John B. Espey, Washington, D. C.	do.	a 7.54
Item 120.—Star hack-saw blades, 12-inch:		
Rudolph & West Company, Washington, D. C.	do.	9.18
Louis Hartig, Washington, D. C.	do.	10.07
International Electric and Engineering Company, New York, N. Y., Victor	do.	b 7.95
Cuyhler & Mohler, Baltimore, Md.	do.	b 10.00
James B. Lambie Company, Washington, D. C.	do.	8.86
James B. Lambie Company, Chromal, Disston & Sons.	do.	7.50
John B. Espey, Washington, D. C.	do.	a 9.24
Item 121.—Steel-wire brads, 1½-inch, No. 16, in 1-pound papers:		
Rudolph & West Company, Washington, D. C.	per pound.	.04½
James B. Lambie Company, Washington, D. C.	do.	.04½
John B. Espey, Washington, D. C.	do.	a .04
Item 122.—Steel-wire brads, 1-inch, No. 18, in 1-pound papers:		
Rudolph & West Company, Washington, D. C.	do.	.06
James B. Lambie Company, Washington, D. C.	do.	.06
John B. Espey, Washington, D. C.	do.	a .05
Item 123.—Steel-wire brads, ¾-inch, No. 17, in 1-pound papers:		
Rudolph & West Company, Washington, D. C.	do.	.06
James B. Lambie Company, Washington, D. C.	do.	.06
John B. Espey, Washington, D. C.	do.	a .05½
Item 124.—Steel-wire brads, ¾-inch, in 1-pound papers:		
Rudolph & West Company, Washington, D. C.	do.	.08½
James B. Lambie Company, Washington, D. C.	do.	.10
John B. Espey, Washington, D. C.	do.	a .09
Item 125.—Steel-wire brads, ¾-inch, in 1-pound papers:		
Rudolph & West Company, Washington, D. C.	do.	.13
James B. Lambie Company, Washington, D. C.	do.	.14
John B. Espey, Washington, D. C.	do.	a .13
Item 126.—Steel-wire finishing nails, 4d., in 100-pound kegs:		
Rudolph & West Company, Washington, D. C.	per keg.	3.04
Louis Hartig, Washington, D. C.	do.	3.10
James B. Lambie Company, Washington, D. C.	do.	3.20
John B. Espey, Washington, D. C.	do.	a 2.99
Item 127.—Steel-wire finishing nails, 6d., in 100-pound kegs:		
Rudolph & West Company, Washington, D. C.	do.	2.84
Louis Hartig, Washington, D. C.	do.	2.90
James B. Lambie Company, Washington, D. C.	do.	2.95
John B. Espey, Washington, D. C.	do.	a 2.79
Item 128.—Steel-wire finishing nails, 8d., in 100-pound kegs:		
Rudolph & West Company, Washington, D. C.	do.	2.74
Louis Hartig, Washington, D. C.	do.	2.80
James B. Lambie Company, Washington, D. C.	do.	2.85
John B. Espey, Washington, D. C.	do.	a 2.69

a ½ per cent discount for cash for 10 days.

b 2 per cent discount for cash for 10 days.

Item 129.—Steel-wire flat-head nails, 6d., in 100-pound kegs:		
Rudolph & West Company, Washington, D. C.	per keg	\$2.59
Louis Hartig, Washington, D. C.	do.	2.65
James B. Lambie Company, Washington, D. C.	do.	2.60
John B. Espey, Washington, D. C.	do.	a 2.54
Item 130.—Steel-wire flat-head nails, 8d., in 100-pound kegs:		
Rudolph & West Company, Washington, D. C.	do.	2.49
Louis Hartig, Washington, D. C.	do.	2.55
James B. Lambie Company, Washington, D. C.	do.	2.50
John B. Espey, Washington, D. C.	do.	a 2.44
Item 131.—Steel-wire flat-head nails, 10d., in 100-pound kegs:		
Rudolph & West Company, Washington, D. C.	do.	2.44
Louis Hartig, Washington, D. C.	do.	2.50
James B. Lambie Company, Washington, D. C.	do.	2.40
John B. Espey, Washington, D. C.	do.	a 2.39
Item 132.—Steel-wire, flat-head nails, 20d., in 100-pound kegs:		
Rudolph & West Company, Washington, D. C.	do.	2.39
Louis Hartig, Washington, D. C.	do.	2.45
James B. Lambie Company, Washington, D. C.	do.	2.35
John B. Espey, Washington, D. C.	do.	2.34
Item 133.—Steel-wire, flat-head nails, 30d., in 100-pound kegs:		
Rudolph & West Company, Washington, D. C.	do.	2.39
Louis Hartig, Washington, D. C.	do.	2.45
James B. Lambie Company, Washington, D. C.	do.	2.35
John B. Espey, Washington, D. C.	do.	2.34
Item 134.—Steel-wire, flat-head nails, 40d., in 100-pound kegs:		
Rudolph & West Company, Washington, D. C.	do.	2.39
Louis Hartig, Washington, D. C.	do.	2.45
James B. Lambie Company, Washington, D. C.	do.	2.35
John B. Espey, Washington, D. C.	do.	2.34
Item 135.—Steel-cut nails, 8d., in 100-pound kegs:		
Rudolph & West Company, Washington, D. C.	do.	2.49
Louis Hartig, Washington, D. C.	do.	2.55
James B. Lambie Company, Washington, D. C.	do.	2.70
John B. Espey, Washington, D. C.	do.	a 2.44
Item 136.—Tinned trunk nails, 3-inch, in pound packages:		
Rudolph & West Company, Washington, D. C.	per pound	.11
Louis Hartig, Washington, D. C.	do.	.08 $\frac{1}{2}$
James B. Lambie Company, Washington, D. C.	do.	.07 $\frac{5}{8}$
John B. Espey, Washington, D. C.	do.	a .08 $\frac{1}{8}$
Item 137.—Tinned trunk nails, 1-inch, in pound packages:		
Rudolph & West Company, Washington, D. C.	do.	.10 $\frac{1}{2}$
Louis Hartig, Washington, D. C.	do.	.08
James B. Lambie Company, Washington, D. C.	do.	.07
John B. Espey, Washington, D. C.	do.	.07 $\frac{1}{8}$
Item 138.—Files, taper-saw, 6-inch, extra slim:		
Rudolph & West Company, Washington, D. C.	per dozen	.58
Cuyhler & Mohler, Baltimore, Md.	do.	b .76
James B. Lambie Company, Washington, D. C., Disston	do.	.60
John B. Espey, Washington, D. C., "Keystone" Disston	do.	a .54
Item 139.—Files, taper-saw, 3-inch:		
Rudolph & West Company, Washington, D. C.	do.	.38
Cuyhler & Mohler, Baltimore, Md.	do.	b .47
James B. Lambie Company, Washington, D. C., Disston	do.	.42
John B. Espey, Washington, D. C., "Keystone" Disston	do.	a .35
Item 140.—Files, taper-saw, 3-inch, slim:		
Rudolph & West Company, Washington, D. C.	do.	.38
Cuyhler & Mohler, Baltimore, Md.	do.	b .47
James B. Lambie Company, Washington, D. C., Disston	do.	.42
John B. Espey, Washington, D. C., "Keystone" Disston	do.	a .35
Item 141.—Files, taper-saw, 3 $\frac{1}{2}$ -inch:		
Rudolph & West Company, Washington, D. C.	do.	.39
Cuyhler & Mohler, Baltimore, Md.	do.	b .47
James B. Lambie Company, Washington, D. C., Disston	do.	a .42
John B. Espey, Washington, D. C., "Keystone" Disston	do.	.35
Item 142.—Files, taper-saw, 4-inch:		
Rudolph & West Company, Washington, D. C.	do.	.41
Cuyhler & Mohler, Baltimore, Md.	do.	b .55
James B. Lambie Company, Washington, D. C., Disston	do.	.45
John B. Espey, Washington, D. C., "Keystone" Disston	do.	a .36
Item 143.—Files, taper-saw, 4 $\frac{1}{2}$ -inch:		
Rudolph & West Company, Washington, D. C.	do.	.43
Cuyhler & Mohler, Baltimore, Md.	do.	b .59
James B. Lambie Company, Washington, D. C., Disston	do.	.48
John B. Espey, Washington, D. C., "Keystone" Disston	do.	a .40
Item 144.—Files, taper saw, 4 $\frac{1}{2}$ -inch, slim:		
Rudolph & West Company, Washington, D. C.	do.	.41
Cuyhler & Mohler, Baltimore, Md.	do.	b .57
Jas. B. Lambie Company, Washington, D. C., Disston	do.	.47
John B. Espey, Washington, D. C., Keystone	do.	a .38
Item 145.—Files, taper saw, 5-inch:		
Rudolph & West Company, Washington, D. C.	do.	.48
Cuyhler & Mohler, Baltimore, Md.	do.	b .66
Jas. B. Lambie Company, Washington, D. C., Disston	do.	.60
John B. Espey, Washington, D. C., "Keystone" Disston	do.	a .43

a $\frac{1}{2}$ per cent discount for cash in 10 days.

b 2 per cent discount for cash in 10 days.

Item 146.—Files, taper saw, 6-inch:		
Rudolph & West Company, Washington, D. C.	per dozen.	\$0. 63
Cuyhler & Mohler, Baltimore, Md.	do.	a .90
Jas. B. Lambie Company, Washington, D. C., Disston	do.	.72
John B. Espey, Washington, D. C., "Keystone" Disston	do.	b .49
Item 147.—Files, taper saw, 8-inch:		
Rudolph & West Company, Washington, D. C.	do.	1. 02
Cuyhler & Mohler, Baltimore, Md.	do.	a 1. 27
Jas. B. Lambie Company, Washington, D. C., Disston	do.	1. 15
John B. Espey, Washington, D. C., "Keystone" Disston	do.	b .94
Item 148.—Files, warding, 3-inch:		
Rudolph & West Company, Washington, D. C.	do.	.75
Cuyhler & Mohler, Baltimore, Md.	do.	a 1. 03
Jas. B. Lambie Company, Washington, D. C., Disston	do.	.82
John B. Espey, Washington, D. C., "Keystone" Disston	do.	b .65
Item 149.—Files, warding, 4-inch:		
Rudolph & West Company, Washington, D. C.	do.	.75
Cuyhler & Mohler, Baltimore, Md.	do.	a 1. 03
Jas. B. Lambie Company, Washington, D. C., Disston	do.	.82
John B. Espey, Washington, D. C., "Keystone" Disston	do.	b .65
Item 150.—Files, warding, 5-inch:		
Rudolph & West Company, Washington, D. C.	do.	.84
Cuyhler & Mohler, Baltimore, Md.	do.	a 1. 10
Jas. B. Lambie Company, Washington, D. C., Disston	do.	.90
John B. Espey, Washington, D. C., "Keystone" Disston	do.	b .73
Item 151.—Files, warding, 6-inch:		
Rudolph & West Company, Washington, D. C.	do.	.91
Cuyhler & Mohler, Baltimore, Md.	do.	a 1. 21
Jas. B. Lambie Company, Washington, D. C., Disston	do.	.98
John B. Espey, Washington, D. C., "Keystone" Disston	do.	b .77
Item 152.—Files, warding, 8-inch:		
Rudolph & West Company, Washington, D. C.	do.	1. 19
Cuyhler & Mohler, Baltimore, Md.	do.	a 1. 56
Jas. B. Lambie Company, Washington, D. C., Disston	do.	1. 30
John B. Espey, Washington, D. C., "Keystone" Disston	do.	b 1. 07
Item 153.—Files, smooth, half-round, 6-inch:		
Rudolph & West Company, Washington, D. C.	do.	1. 33
Cuyhler & Mohler, Baltimore, Md.	do.	a 1. 35
Jas. B. Lambie Company, Washington, D. C., Disston	do.	1. 42
John B. Espey, Washington, D. C., "Keystone" Disston	do.	b 1. 20
Item 154.—Files, smooth, half-round, 8-inch:		
Rudolph & West Company, Washington, D. C.	do.	1. 67
Cuyhler & Mohler, Baltimore, Md.	do.	a 1. 70
Jas. B. Lambie Company, Washington, D. C., Disston	do.	1. 90
John B. Espey, Washington, D. C., "Keystone" Disston	do.	b 1. 44
Item 155.—Files, smooth, half round, 10-inch:		
Rudolph & West Company, Washington, D. C.	do.	1. 99
Cuyhler & Mohler, Baltimore, Md.	do.	a 2. 04
Jas. B. Lambie Company, Washington, D. C., Disston	do.	2. 20
John B. Espey, Washington, D. C., "Keystone" Disston	do.	b 1. 74
Item 156.—Files, mill saw, 8-inch:		
Rudolph & West Company, Washington, D. C.	do.	.81
Cuyhler & Mohler, Baltimore, Md.	do.	a .82
Jas. B. Lambie Company, Washington, D. C., Disston	do.	1. 10
John B. Espey, Washington, D. C., "Keystone" Disston	do.	b .70
Item 157.—Files, mill saw, 10-inch:		
Rudolph & West Company, Washington, D. C.	do.	1. 03
Cuyhler & Mohler, Baltimore, Md.	do.	a 1. 06
Jas. B. Lambie Company, Washington, D. C., Disston	do.	1. 30
John B. Espey, Washington, D. C., "Keystone" Disston	do.	b .92
Item 158.—Files, mill saw, 12-inch:		
Rudolph & West Company, Washington, D. C.	do.	1. 39
Cuyhler & Mohler, Baltimore, Md.	do.	a 1. 42
Jas. B. Lambie Company, Washington, D. C., Disston	do.	1. 45
John B. Espey, Washington, D. C., "Keystone" Disston	do.	b 1. 22
Item 159.—Files, flat, bastard, 6-inch:		
Rudolph & West Company, Washington, D. C.	do.	.81
Cuyhler & Mohler, Baltimore, Md.	do.	a .82
Jas. B. Lambie Company, Washington, D. C., Disston	do.	.88
John B. Espey, Washington, D. C., "Keystone" Disston	do.	b .70
Item 160.—Files, flat, bastard, 8-inch:		
Rudolph & West Company, Washington, D. C.	do.	.98
Cuyhler & Mohler, Baltimore, Md.	do.	a 1. 00
Jas. B. Lambie Company, Washington, D. C., Disston	do.	1. 12
John B. Espey, Washington, D. C., "Keystone" Disston	do.	b .88
Item 161.—Files, flat, bastard, 10-inch:		
Rudolph & West Company, Washington, D. C.	do.	1. 30
Cuyhler & Mohler, Baltimore, Md.	do.	a 1. 33
Jas. B. Lambie Company, Washington, D. C., Disston	do.	1. 40
John B. Espey, Washington, D. C., "Keystone" Disston	do.	b 1. 14
Item 162.—Files, flat, bastard, 12-inch:		
Rudolph & West Company, Washington, D. C.	do.	1. 79
Cuyhler & Mohler, Baltimore, Md.	do.	a 1. 84
Jas. B. Lambie Company, Washington, D. C., Disston	do.	1. 95
John B. Espey, Washington, D. C., "Keystone" Disston	do.	b 1. 59

a 2 per cent discount for cash in 10 days.

b $\frac{1}{2}$ per cent discount for cash in 10 days.

Item 163.—Files, flat, bastard, 14-inch:		
Rudolph & West Company, Washington, D. C.	per dozen	\$2.49
Cuyhler & Mohler, Baltimore, Md.	do.	a 2.53
Jas. B. Lambie Company, Washington, D. C., Disston	do.	2.56
John B. Espey, Washington, D. C., "Keystone" Disston	do.	b 2.16
Item 164.—Files, round, bastard, 6-inch:		
Rudolph & West Company, Washington, D. C.	do.	.66
Cuyhler & Mohler, Baltimore, Md.	do.	a .67
Jas. B. Lambie Company, Washington, D. C., Disston	do.	.72
John B. Espey, Washington, D. C., "Keystone" Disston	do.	b .57
Item 165.—Files, round, bastard, 8-inch:		
Rudolph & West Company, Washington, D. C.	do.	.80
Cuyhler & Mohler, Baltimore, Md.	do.	a .82
Jas. B. Lambie Company, Washington, D. C., Disston	do.	.90
John B. Espey, Washington, D. C., "Keystone" Disston	do.	b .71
Item 166.—Files, round, bastard, 10-inch:		
Rudolph & West Company, Washington, D. C.	do.	1.03
Cuyhler & Mohler, Baltimore, Md.	do.	a 1.06
Jas. B. Lambie Company, Washington, D. C., Disston	do.	1.12
John B. Espey, Washington, D. C., "Keystone" Disston	do.	b .93
Item 167.—Files, round bastard, 12-inch:		
Rudolph & West Company, Washington, D. C.	do.	1.39
Cuyhler & Mohler, Baltimore, Md.	do.	a 1.42
Jas. B. Lambie Company, Washington, D. C., Disston	do.	1.52
John B. Espey, Washington, D. C., "Keystone" Disston	do.	b 1.22
Item 168.—Files, half-round, bastard, 10-inch:		
Rudolph & West Company, Washington, D. C.	do.	1.69
Cuyhler & Mohler, Baltimore, Md.	do.	a 1.73
Jas. B. Lambie Company, Washington, D. C., Disston	do.	1.90
John B. Espey, Washington, D. C., "Keystone" Disston	do.	b 1.52
Item 169.—Files, half-round, bastard, 12-inch:		
Rudolph & West Company, Washington, D. C.	do.	2.19
Cuyhler & Mohler, Baltimore, Md.	do.	a 2.25
Jas. B. Lambie Company, Washington, D. C., Disston	do.	2.40
John B. Espey, Washington, D. C., "Keystone" Disston	do.	b 1.84
Item 170.—Screws, iron, flat-head, $\frac{3}{4}$ -inch, No. 5:		
Rudolph & West Company, Washington, D. C.	per gross	.08 $\frac{1}{2}$
T. J. Menten Company, New York, N. Y.	do.	a .12
Jas. B. Lambie Company, Washington, D. C.	do.	.09
John B. Espey, Washington, D. C.	do.	b .08
Item 171.—Screws, iron, flathead, $\frac{3}{4}$ -inch, No. 5:		
Rudolph & West Company, Washington, D. C.	do.	.09
T. J. Menten Company, New York, N. Y.	do.	a .14
Jas. B. Lambie Company, Washington, D. C.	do.	.10
John B. Espey, Washington, D. C.	do.	b .08
Item 172.—Screws, iron, flathead, $\frac{3}{4}$ -inch, No. 8:		
Rudolph & West Company, Washington, D. C.	do.	.10
T. J. Menten Company, New York, N. Y.	do.	a .22
Jas. B. Lambie Company, Washington, D. C.	do.	.11
John B. Espey, Washington, D. C.	do.	b .10
Item 173.—Screws, iron, flathead, 1-inch, No. 8:		
Rudolph & West Company, Washington, D. C.	do.	.11
T. J. Menten Company, New York, N. Y.	do.	a .27
Jas. B. Lambie Company, Washington, D. C.	do.	.12
John B. Espey, Washington, D. C.	do.	b .12
Item 174.—Screws, iron, flathead, 1 $\frac{1}{4}$ -inch, No. 8:		
Rudolph & West Company, Washington, D. C.	do.	.12
T. J. Menten Company, New York, N. Y.	do.	a .32
Jas. B. Lambie, Washington, D. C.	do.	.14
John B. Espey, Washington, D. C.	do.	b .12
Item 175.—Screws, iron, flathead, 1 $\frac{3}{4}$ -inch, No. 8:		
Rudolph & West Company, Washington, D. C.	do.	.16
T. J. Menten Company, New York, N. Y.	do.	a .47
Jas. B. Lambie Company, Washington, D. C.	do.	.20
John B. Espey, Washington, D. C.	do.	b .16
Item 176.—Screws, iron, flathead, 1-inch, No. 10:		
Rudolph & West Company, Washington, D. C.	do.	.12 $\frac{1}{2}$
T. J. Menten Company, New York, N. Y.	do.	a .36
Jas. B. Lambie Company, Washington, D. C.	do.	.14
John B. Espey, Washington, D. C.	do.	b .13
Item 177.—Screws, iron, flathead, 1 $\frac{1}{4}$ -inch, No. 10:		
Rudolph & West Company, Washington, D. C.	do.	.14
Louis Hartig, Washington, D. C.	do.	a .13 $\frac{1}{2}$
T. J. Menten Company, New York, N. Y.	do.	.40
Jas. B. Lambie Company, Washington, D. C.	do.	.16
John B. Espey, Washington, D. C.	do.	b .14
Item 178.—Screws, iron, flathead, 1 $\frac{1}{4}$ -inch, No. 10:		
Rudolph & West Company, Washington, D. C.	do.	.15
T. J. Menten Company, New York, N. Y.	do.	a .49
Jas. B. Lambie Company, Washington, D. C.	do.	.17
John B. Espey, Washington, D. C.	do.	b .15
Item 179.—Screws, iron, flathead, 1 $\frac{3}{4}$ -inch, No. 10:		
Rudolph & West Company, Washington, D. C.	do.	.17
T. J. Menten Company, New York, N. Y.	do.	a .54
Jas. B. Lambie Company, Washington, D. C.	do.	.18
John B. Espey, Washington, D. C.	do.	b .17

Item 180.—Screws, iron, flathead, 1 inch, No. 12:		
Rudolph & West Company, Washington, D. C.	per gross..	\$0. 15
T. J. Menten Co., New York, N. Y.	do.	a. 47
Jas. B. Lambie Company, Washington, D. C.	do.	. 18
John B. Espey, Washington, D. C.	do.	b. 15
Item 181.—Screws, iron, flathead, 1½-inch, No. 12:		
Rudolph & West Company, Washington, D. C.	do.	. 16½
T. J. Menten Company, New York, N. Y.	do.	a. 54
Jas. B. Lambie Company, Washington, D. C.	do.	. 19
John B. Espey, Washington, D. C.	do.	b. 16
Item 182.—Screws, iron, flathead, 1½-inch, No. 12:		
Rudolph & West Company, Washington, D. C.	do.	. 17½
T. J. Menten Company, New York, N. Y.	do.	a. 62
Jas. B. Lambie Company, Washington, D. C.	do.	. 20
John B. Espey, Washington, D. C.	do.	b. 17
Item 183.—Screws, iron, flathead, 1½-inch, No. 12:		
Rudolph & West Company, Washington, D. C.	do.	. 19
T. J. Menten Company, New York, N. Y.	do.	a. 70
Jas. B. Lambie Company, Washington, D. C.	do.	. 21
John B. Espey, Washington, D. C.	do.	b. 19
Item 184.—Screws, iron, flathead, 2-inch, No. 12:		
Rudolph & West Company, Washington, D. C.	do.	. 21
T. J. Menten Company, New York, N. Y.	do.	a. 80
Jas. B. Lambie Company, Washington, D. C.	do.	. 24
John B. Espey, Washington, D. C.	do.	b. 21
Item 185.—Screws, iron, flathead, 1½-inch, No. 14:		
Rudolph & West Company, Washington, D. C.	do.	. 21
T. J. Menten Company, New York, N. Y.	do.	a. 78
Jas. B. Lambie Company, Washington, D. C.	do.	. 24
John B. Espey, Washington, D. C.	do.	b. 21
Item 186.—Screws, iron, flathead, 1½-inch, No. 14:		
Rudolph & West Company, Washington, D. C.	do.	. 24
T. J. Menten Company, New York, N. Y.	do.	a. 86
Jas. B. Lambie Company, Washington, D. C.	do.	. 26
John B. Espey, Washington, D. C.	do.	b. 23
Item 187.—Screw-drivers, 3-inch (sample required):		
Rudolph & West Company, Washington, D. C.	per dozen..	1. 49
Louis Hartig, Washington, D. C.	do.	1. 00
Norvell Shapleigh Hardware Company, St. Louis, Mo.	do.	1. 50
Jas. B. Lambie Company, Washington, D. C.	do.	1. 52
John B. Espey, Washington, D. C.	do.	b 1. 14
Item 188.—Screw-drivers, 4-inch (sample required):		
Rudolph & West Company, Washington, D. C.	do.	1. 79
Louis Hartig, Washington, D. C.	do.	1. 10
Norvell Shapleigh Hardware Company, St. Louis, Mo.	do.	1. 75
Jas. B. Lambie Company, Washington, D. C.	do.	1. 80
John B. Espey, Washington, D. C.	do.	b 1. 20
Item 189.—Screw-drivers, 6-inch (sample required):		
Rudolph & West Company, Washington, D. C.	do.	2. 49
Louis Hartig, Washington, D. C.	do.	1. 30
Norvell Shapleigh Hardware Company, St. Louis, Mo.	do.	2. 00
Jas. B. Lambie Company, Washington, D. C.	do.	2. 60
John B. Espey, Washington, D. C.	do.	b 1. 50
Item 190.—Screw-drivers, 8-inch (sample required):		
Rudolph & West Company, Washington, D. C.	do.	3. 29
Louis Hartig, Washington, D. C.	do.	1. 50
Norvell Shapleigh Hardware Company, St. Louis, Mo.	do.	2. 40
Jas. B. Lambie Company, Washington, D. C.	do.	3. 50
John B. Espey, Washington, D. C.	do.	b 1. 64
Item 191.—Screw-drivers, 10-inch (sample required):		
Rudolph & West Company, Washington, D. C.	do.	4. 19
Louis Hartig, Washington, D. C.	do.	1. 65
Norvell Shapleigh Hardware Company, St. Louis, Mo.	do.	3. 00
Jas. B. Lambie Company, Washington, D. C.	do.	4. 50
John B. Espey, Washington, D. C.	do.	b 1. 79
Item 192.—Steel spatulas, 6-inch, riveted wood handles (sample required):		
Louis Hartig, Washington, D. C.	do.	2. 25
Inland Type Foundry, New York, N. Y.	do.	4. 80
Jas. B. Lambie Company, Washington, D. C.	do.	2. 23
John B. Espey, Washington, D. C.	do.	b 2. 48
Item 193.—Steel spatulas, 8-inch, riveted wood handles (sample required):		
Louis Hartig, Washington, D. C.	do.	3. 80
Inland Type Foundry, New York, N. Y.	do.	6. 00
Jas. B. Lambie Company, Washington, D. C.	do.	3. 90
John B. Espey, Washington, D. C.	do.	b 3. 75
Item 194.—Steel spatulas, 10-inch, riveted wood handles (sample required):		
Louis Hartig, Washington, D. C.	do.	6. 20
Inland Type Foundry, New York, N. Y.	do.	7. 35
Jas. B. Lambie Company, Washington, D. C.	do.	6. 39
John B. Espey, Washington, D. C.	do.	b 6. 25
Item 195.—Steel spatulas, concaved back, 10-inch, riveted wood handles (sample required):		
Inland Type Foundry, New York, N. Y.	per dozen..	15. 00
John B. Espey, Washington, D. C.	do.	b 15. 00

a 2 per cent discount for cash in 10 days.

b ½ per cent discount for cash in 10 days.

Item 196.—Safety benzine cans, 1-quart (sample required):		
American Type Founders Company, Baltimore, Md.	per dozen	\$5. 00
Southern Printers Supply Company, Washington, D. C.	do	a 9. 00
Inland Type Foundry, New York, N. Y.	do	8. 76
Item 197.—Brass oilers, $\frac{3}{4}$ -pint, 10-inch spout (sample required):		
Rudolph & West Company, Washington, D. C.	do	1. 72
Jas. B. Lambie Company, Washington, D. C.	do	7. 50
Item 198.—Brass oilers, 1-gill (sample required):		
Rudolph & West Company, Washington, D. C.	do	1. 23
Jas. B. Lambie Company, Washington, D. C.	do	1. 22
Item 199.—Copperized oilers, 4-ounce, 10-inch bent spout (sample required):		
Rudolph & West Company, Washington, D. C.	do	1. 49
Jas. B. Lambie Company, Washington, D. C.	do	2. 55
Item 200.—Brass spouts, 18 inches long, for $\frac{3}{4}$ -pint brass oilers (sample required):		
Rudolph & West Company, Washington, D. C.	do	4. 24
Item 201.—Spouts, 3-inch, for No. 21 oilers:		
Rudolph & West Company, Washington, D. C.	do	. 48
Jas. B. Lambie Company, Washington, D. C.	do	. 48
Item 202.—Spouts, 6-inch, for No. 4 Paragon:		
Rudolph & West Company, Washington, D. C.	do	6. 54
Jas. B. Lambie Company, Washington, D. C.	do	. 95
Item 203.—Spouts, 10-inch, for No. 4 Paragon:		
Rudolph & West Company, Washington, D. C.	do	12. 60
Jas. B. Lambie Company, Washington, D. C.	do	1. 40
Item 204.—Spouts, 10-inch, for No. 14 bent steel:		
Rudolph & West Company, Washington, D. C.	do	1. 24
Jas. B. Lambie Company, Washington, D. C.	do	1. 55
Item 205.—Galvanized-iron oil cans, 1-gallon (sample required):		
Rudolph & West Company, Washington, D. C.	do	2. 19
Jas. B. Lambie Company, Washington, D. C.	do	1. 97
John B. Espey, Washington, D. C., No. 0.	do	b 1. 54
C. A. Muddiman & Co., Washington, D. C.	do	2. 25
Item 206.—Galvanized-iron oil cans, 2-gallon (sample required):		
Rudolph & West Company, Washington, D. C.	do	3. 44
Jas. B. Lambie Company, Washington, D. C.	do	3. 65
John B. Espey, Washington, D. C., No. 02.	do	b 2. 70
C. A. Muddiman & Co., Washington, D. C.	do	3. 25
Item 207.—Galvanized-iron oil cans, 5-gallon (sample required):		
Rudolph & West Company, Washington, D. C.	do	5. 69
Jas. B. Lambie Company, Washington, D. C.	do	6. 90
John B. Espey, Washington, D. C., No. 05.	do	b 4. 30
C. A. Muddiman & Co., Washington, D. C.	do	5. 25
Item 208.—Brass screw rings, $\frac{3}{8}$ -inch (sample required):		
Jas. B. Lambie Company, Washington, D. C.	per gross	. 52
John B. Espey, Washington, D. C.	do	b . 69
Item 209.—Upholsterer's tacks, 2-ounce (sample required):		
Rudolph & West Company, Washington, D. C.	per paper	. 01 $\frac{1}{2}$
Louis Hartig, Washington, D. C.	do	. 01 $\frac{1}{16}$
Jas. B. Lambie Company, Washington, D. C.	do	. 01 $\frac{1}{16}$
John B. Espey, Washington, D. C.	do	b . 01 $\frac{1}{16}$
Item 210.—Hanks No. 5 sash cord, best quality (sample required):		
Rudolph & West Company, Washington, D. C.	per dozen	5. 04
Jas. B. Lambie Company, Washington, D. C.	do	4. 92
John B. Espey, Washington, D. C.	do	b 6. 74
Item 211.—Hanks No. 8 sash cord, best quality (sample required):		
Rudolph & West Company, Washington, D. C.	do	6. 79
Louis Hartig, Washington, D. C.	do	7. 25
Jas. B. Lambie Company, Washington, D. C.	do	6. 90
John B. Espey, Washington, D. C.	do	b 6. 89
Item 212.—Steel-wire bale ties, No. 15, 10 feet long when looped at one end (bundles to contain 250 ties each):		
John B. Espey, Washington, D. C.	per bundle	b 1. 84
H. P. & H. F. Wilson, New York, N. Y.	do	a 1. 41 $\frac{1}{2}$
Item 213.—Sheet zinc, No. 9, 4 by 7 feet:		
Rudolph & West Company, Washington, D. C.	per pound	. 0798
Louis Hartig, Washington, D. C.	do	. 09
Merchant & Evans Company, Philadelphia, Pa.	do	. 092
Jas. B. Lambie Company, Washington, D. C.	do	. 08
John B. Espey, Washington, D. C.	do	b . 08
Berry & Aikens, Philadelphia, Pa.	do	. 10
Item 214.—Cast-iron truck wheels, 10 inches diameter, as per pattern furnished; estimated weight 37 pounds each:		
Holisting Machinery Company, New York, N. Y.	per pound	. 0344
John B. Espey, Washington, D. C.	do	b . 08
C. A. Schneider's Sons, Washington, D. C.	do	b . 03
Item 215.—Brass castings, as may be required, as per patterns furnished from time to time:		
T. J. Menten Company, New York, N. Y.	do	a . 25
Item 216.—Iron castings, as may be required, as per patterns furnished from time to time:		
C. A. Schneider's Sons, Washington, D. C.	do	a . 04
Item 217.—Black pipe, 2 $\frac{1}{2}$ -inch:		
John Simmons Company, New York, N. Y.	per foot	a . 184
Cuyhler & Mohler, Baltimore, Md.	do	a . 16 $\frac{1}{2}$
Thos. Somerville Company, Washington, D. C.	do	. 16 $\frac{1}{2}$
Item 218.—Black pipe, 3-inch:		
John Simmons Company, New York, N. Y.	do	a . 2416
Cuyhler & Mohler, Baltimore, Md.	do	a . 216
Thos. Somerville Company, Washington, D. C.	do	. 215

Item 219.—Black pipe, 2-inch:		
John Simmons Company, New York, N. Y.	per foot.	a \$0.1152
Cuyhler & Mohler, Baltimore, Md.	do.	.103
Thos. Somerville Company, Washington, D. C.	do.	.103
Item 220.—Black pipe, 1½-inch:		
John Simmons Company, New York, N. Y.	do.	a .0864
Cuyhler & Mohler, Baltimore, Md.	do.	a .07½
Thos. Somerville Company, Washington, D. C.	do.	.077
Item 221.—Black pipe, 1¼-inch:		
John Simmons Company, New York, N. Y.	do.	a .072
Cuyhler & Mohler, Baltimore, Md.	do.	a .06½
Thos. Somerville Company, Washington, D. C.	do.	.064
Item 222.—Black pipe, 1-inch:		
John Simmons Company, New York, N. Y.	do.	a .0528
Cuyhler & Mohler, Baltimore, Md.	do.	a .04½
Thos. Somerville Company, Washington, D. C.	do.	.047
Item 223.—Black pipe, ¾-inch:		
John Simmons Company, New York, N. Y.	do.	a .0368
Cuyhler & Mohler, Baltimore, Md.	do.	a .033
Thos. Somerville Company, Washington, D. C.	do.	.033
Item 224.—Black pipe, ½-inch:		
John Simmons Company, New York, N. Y.	do.	a .0306
Cuyhler & Mohler, Baltimore, Md.	do.	a .02½
Thos. Somerville Company, Washington, D. C.	do.	.023
Item 225.—Black steam elbows, 2-inch:		
John Simmons Company, New York, N. Y.	per dozen.	a .86
Cuyhler & Mohler, Baltimore, Md.	do.	a 1.10
Thos. Somerville Company, Washington, D. C.	do.	1.01
Item 226.—Black steam elbows, 1½-inch:		
John Simmons Company, New York, N. Y.	do.	a .62
Cuyhler & Mohler, Baltimore, Md.	do.	a .79
Thos. Somerville Company, Washington, D. C.	do.	.72
Item 227.—Black steam elbows, 1¼-inch:		
John Simmons Company, New York, N. Y.	do.	a .49
Cuyhler & Mohler, Baltimore, Md.	do.	a .64
Thos. Somerville Company, Washington, D. C.	do.	.58
Item 228.—Black steam elbows, 1-inch:		
John Simmons Company, New York, N. Y.	do.	a .33
Cuyhler & Mohler, Baltimore, Md.	do.	a .41
Thos. Somerville Company, Washington, D. C.	do.	.37
Item 229.—Black steam elbows:		
John Simmons Company, New York, N. Y.	do.	a .25
Cuyhler & Mohler, Baltimore, Md.	do.	a .32
Thos. Somerville Company, Washington, D. C.	do.	.29
Item 230.—Black steam elbows, ¾-inch:		
John Simmons Company, New York, N. Y.	do.	a .185
Cuyhler & Mohler, Baltimore, Md.	do.	a .24
Thos. Somerville Company, Washington, D. C.	do.	.22
Item 231.—Black steam tees, 2-inch:		
John Simmons Company, New York, N. Y.	do.	a 1.26
Cuyhler & Mohler, Baltimore, Md.	do.	a 1.52
Thos. Somerville Company, Washington, D. C.	do.	1.44
Item 232.—Black steam tees, 1½-inch:		
John Simmons Company, New York, N. Y.	do.	a .89
Cuyhler & Mohler, Baltimore, Md.	do.	a 1.10
Thos. Somerville Company, Washington, D. C.	do.	1.04
Item 233.—Black steam tees, 1¼-inch:		
John Simmons Company, New York, N. Y.	do.	a .71
Cuyhler & Mohler, Baltimore, Md.	do.	a .91
Thos. Somerville Company, Washington, D. C.	do.	.83
Item 234.—Black steam tees, 1-inch:		
John Simmons Company, New York, N. Y.	do.	a .46
Cuyhler & Mohler, Baltimore, Md.	do.	a .59
Thos. Somerville Company, Washington, D. C.	do.	.54
Item 235.—Black steam tees, ¾-inch:		
John Simmons Company, New York, N. Y.	do.	a .37
Cuyhler & Mohler, Baltimore, Md.	do.	a .48
Thos. Somerville Company, Washington, D. C.	do.	.42
Item 236.—Black steam tees, ½-inch:		
John Simmons Company, New York, N. Y.	do.	a .28
Cuyhler & Mohler, Baltimore, Md.	do.	a .40
Thos. Somerville Company, Washington, D. C.	do.	.32
Item 237.—Jenkins Brothers' ¾-inch globe valves, brass:		
John Simmons Company, New York, N. Y.	do.	a 6.00
Jenkins Brothers, Philadelphia, Pa.	do.	6.00
Cuyhler & Mohler, Baltimore, Md.	do.	a 5.85
Thos. Somerville Company, Washington, D. C.	do.	6.00
Item 238.—Jenkins Brothers' ½-inch globe valves, brass:		
John Simmons Company, New York, N. Y.	do.	a 7.68
Jenkins Brothers, Philadelphia, Pa.	do.	7.68
Cuyhler & Mohler, Baltimore, Md.	do.	a 7.39
Thos. Somerville Company, Washington, D. C.	do.	7.68
Item 239.—Jenkins Brothers' ¾-inch globe valves, brass:		
John Simmons Company, New York, N. Y.	do.	a 10.56
Jenkins Brothers, Philadelphia, Pa.	do.	10.56
Cuyhler & Mohler, Baltimore, Md.	do.	a 10.29
Thos. Somerville Company, Washington, D. C.	do.	10.56

Item 240.—Jenkins Brothers' 1-inch globe valves, brass:		
John Simmons Company, New York, N. Y.	per dozen	a \$13.44
Jenkins Brothers, Philadelphia, Pa.	do.	13.44
Cuyhler & Mohler, Baltimore, Md.	do.	a 13.10
Thos. Somerville Company, Washington, D. C.	do.	13.44
Item 241.—Jenkins Brothers' 1½-inch globe valves, brass:		
John Simmons Company, New York, N. Y.	do.	a 19.20
Jenkins Brothers, Philadelphia, Pa.	do.	19.20
Cuyhler & Mohler, Baltimore, Md.	do.	a 18.72
Thos. Somerville Company, Washington, D. C.	do.	19.20
Item 242.—Jenkins Brothers' 1½-inch globe valves, brass:		
John Simmons Company, New York, N. Y.	do.	a 26.40
Jenkins Brothers, Philadelphia, Pa.	do.	26.40
Cuyhler & Mohler, Baltimore, Md.	do.	a 25.74
Thos. Somerville Company, Washington, D. C.	do.	26.40
Item 243.—Jenkins Brothers' 2-inch globe valves, brass:		
John Simmons Company, New York, N. Y.	do.	a 42.00
Jenkins Brothers, Philadelphia, Pa.	do.	42.00
Cuyhler & Mohler, Baltimore, Md.	do.	a 40.95
Thos. Somerville Company, Washington, D. C.	do.	42.00
Item 244.—Incandescent lamps, 16-candlepower, 120 volts, 50 watts, Edison base (samples required):		
Edward F. Quirke, Brooklyn, N. Y.	each.	a .12
Westinghouse Lamp Company, New York, N. Y.	do.	.16½
The Franklin Electric Manufacturing Company, Hartford, Conn.	do.	a .16½
Mortimer Du Perow, Washington, D. C.	do.	.16½
International Electric and Engineering Company, New York, N. Y.	do.	a .16
National Electrical Supply Company, Washington, D. C.	do.	.165
Western Electric Company, New York, N. Y.	do.	a .16½
Fostoria Incandescent Lamp Company, Fostoria, Ohio	do.	a .16½
The Columbia Incandescent Lamp Company, St. Louis, Mo.	do.	.16½
Item 245.—Incandescent lamps, 25-candlepower, 120 volts, 78 watts, Edison base (samples required):		
Edward F. Quirke, Brooklyn, N. Y.	each.	a .12
Westinghouse Lamp Company, New York, N. Y.	do.	.16½
The Franklin Electric Manufacturing Company, Hartford, Conn.	do.	a .16½
Mortimer Du Perow, Washington, D. C.	do.	.16½
International Electric and Engineering Company, New York, N. Y.	do.	a .24
National Electrical Supply Company, Washington, D. C. (standard 24-candlepower bulb).	each.	.24
Western Electric Company, New York, N. Y.	do.	a .16½
Fostoria Incandescent Lamp Company, Fostoria, Ohio (24-candlepower lamp).	do.	a .16½
The Columbia Incandescent Lamp Company, St. Louis, Mo.	do.	.16½
Item 246.—Incandescent lamps, 32-candlepower, 120 volts, 100 watts, Edison base (samples required):		
Edward F. Quirke, Brooklyn, N. Y.	each.	a .19
Westinghouse Lamp Company, New York, N. Y.	do.	.24½
Franklin Electric Manufacturing Company, Hartford, Conn.	do.	.2475
Mortimer Du Perow, Washington, D. C.	do.	.24½
International Electric and Engineering Company, New York, N. Y.	do.	a .24
National Electrical Supply Company, Washington, D. C.	do.	.24½
Western Electric Company, New York, N. Y.	do.	a .24½
Fostoria Incandescent Lamp Company, Fostoria, Ohio	do.	a .24½
The Columbia Incandescent Lamp Company, St. Louis, Mo.	do.	.24½
Item 247.—Incandescent arc light carbons, 12 inches by ½ inch (samples required):		
Hudson Electrical Supply Company, New York, N. Y.	do.	a .029
Mortimer Du Perow, Washington, D. C.	do.	a .027
International Electric and Engineering Company, New York, N. Y.	do.	a .03
National Electrical Supply Company, Washington, D. C.	do.	.028
Western Electric Company, New York, N. Y.	do.	a .032
Item 248.—Grimshaw tape, black, ½ inch wide (samples required):		
Edward F. Quirke, Brooklyn, N. Y.	per pound.	a .28
Hudson Electrical Supply Company, New York, N. Y.	do.	b .64
Mortimer Du Perow, Washington, D. C.	do.	a .61
International Electric and Engineering Company, New York, N. Y.	do.	a .60
National Electrical Supply Company, Washington, D. C.	do.	.60½
Western Electric Company, New York, N. Y.	do.	a .60
The B. F. Goodrich Company, Akron, Ohio, Akron Black.	do.	a .45
C. A. Muddiman & Co., Washington, D. C.	do.	.70
Item 249.—Lamp cord, No. 18 B. & S. gauge, to have a seamless rubber insulation and an outer covering of cotton (samples required):		
Hudson Electrical Supply Company, New York, N. Y.	per yard.	.04
Mortimer Du Perow, Washington, D. C.	do.	a .03½
International Electric and Engineering Company, New York, N. Y.	do.	a .03¾
National Electrical Supply Company, Washington, D. C.	do.	.05
Western Electric Company, New York, N. Y.	do.	a .042
C. A. Muddiman & Co., Washington, D. C.	do.	.09½
Item 250.—Rubber wire, No. 12 B. & S. gauge (samples required):		
Hudson Electrical Supply Company, New York, N. Y.	per 100 feet.	b 2.56
Mortimer Du Perow, Washington, D. C.	do.	a 1.39
National Electrical Supply Company, Washington, D. C.	do.	1.80
Western Electric Company, New York, N. Y., solid.	do.	a 1.60
Item 251.—Rubber wire, No. 10 B. & S. gauge (samples required):		
Hudson Electrical Supply Company, New York, N. Y.	do.	b 3.31
Mortimer Du Perow, Washington, D. C.	do.	a 1.80
National Electrical Supply Company, Washington, D. C.	do.	2.35
Western Electric Company, New York, N. Y., solid.	do.	a 2.10

Item 232.—Rubber wire, No. 8 B. & S. gauge (sample required):		
Hudson Electrical Supply Company, New York, N. Y.	per 100 feet..	a \$5.20
Mortimer Du Perow, Washington, D. C.	do.	b 2.80
National Electrical Supply Company, Washington, D. C.	do.	3.15
Western Electric Company, New York, N. Y., solid.	do.	b 2.78
Item 233.—Rubber, wire, No. 6 B. & S. gauge (samples required):		
Hudson Electrical Supply Company, New York, N. Y.	do.	a 7.00
Mortimer Du Perow, Washington, D. C.	do.	b 4.60
National Electrical Supply Company, Washington, D. C.	do.	5.50
Western Electric Company, New York, N. Y., solid.	do.	b 4.17
Item 234.—Virginia pine culls, 1 inch thick, 12 inches wide, and 16 feet long, dressed one side, best quality:		
Washington Wood Working Company, Washington, D. C.	per M feet..	25.00
Thos. W. Smith, Washington, D. C.	do.	24.50
G. Elias & Bro., Buffalo, N. Y.	do.	b 34.00
Wm. A. H. Church, Washington, D. C.	do.	b 24.00
Martin Wiegand, Washington, D. C.	do.	25.00
Frank Libbey & Co., Washington, D. C.	do.	24.00
W. T. Galliher & Bro. (Incorporated), Washington, D. C.	do.	22.40
Item 235.—Virginia pine culls, rough, 1 inch thick, 12 inches wide, all lengths from 12 to 16 feet, best quality:		
Washington Wood Working Company, Washington, D. C.	per M feet..	25.00
Thos. W. Smith, Washington, D. C.	do.	24.00
G. Elias & Bro., Buffalo, N. Y.	do.	b 33.00
Wm. A. H. Church, Washington, D. C.	do.	b 22.50
Martin Wiegand, Washington, D. C.	do.	24.50
Frank Libbey & Co., Washington, D. C.	do.	22.50
W. T. Galliher & Bro. (Incorporated), Washington, D. C.	do.	22.40
Item 236.—White pine shelving, belt quality, free from shakes, 1 inch thick, 12 inches wide, 16 feet long, dressed, best quality:		
Washington Wood Working Company, Washington, D. C.	per M feet..	55.00
Thos. W. Smith, Washington, D. C.	do.	55.00
G. Elias & Bro., Buffalo, N. Y.	do.	b 70.00
Wm. A. H. Church, Washington, D. C.	do.	b 43.00
Martin Wiegand, Washington, D. C.	do.	52.50
Frank Libbey & Co., Washington, D. C., California sugar pine.	do.	75.00
W. T. Galliher & Bro. (Incorporated), Washington, D. C.	do.	60.00
Item 237.—White-pine selects, kiln-dried, 1 inch thick, all widths, 12 to 16 feet long, dressed, best quality:		
Washington Wood Working Company, Washington, D. C.	per M feet..	100.00
Thos. W. Smith, Washington, D. C.	do.	84.00
G. Elias & Bro., Buffalo, N. Y.	do.	b 95.00
Wm. A. H. Church, Washington, D. C.	do.	b 82.50
Martin Wiegand, Washington, D. C.	do.	92.50
Frank Libbey & Co., Washington, D. C., California sugar pine.	do.	100.00
W. T. Galliher & Bro. (Incorporated), Washington, D. C.	do.	105.00
Item 238.—White-pine selects, kiln-dried, 1½ inches thick, all widths, 12 to 16 feet long, dressed, best quality:		
Washington Wood Working Company, Washington, D. C.	per M feet..	110.00
Thos. W. Smith, Washington, D. C.	do.	88.00
G. Elias & Bro., Buffalo, N. Y.	do.	b 95.00
Wm. A. H. Church, Washington, D. C.	do.	b 82.50
Martin Wiegand, Washington, D. C.	do.	97.50
Frank Libbey & Co., Washington, D. C., California sugar pine.	do.	110.00
W. T. Galliher & Bro. (Incorporated), Washington, D. C.	do.	105.00
Item 239.—White-pine selects, kiln-dried, 2 inches thick, all widths, 12 to 16 feet long, dressed, best quality:		
Washington Wood Working Company, Washington, D. C.	per M feet..	110.00
Thos. W. Smith, Washington, D. C.	do.	88.00
G. Elias & Bro., Buffalo, N. Y.	do.	b 95.00
Wm. A. H. Church, Washington, D. C.	do.	b 82.50
Martin Wiegand, Washington, D. C.	do.	97.50
Frank Libbey & Co., Washington, D. C., California sugar pine.	do.	110.00
W. T. Galliher & Bro. (Incorporated), Washington, D. C.	do.	105.00
Item 240.—Georgia pine flooring No. 1, 1½ inches thick, 12 to 18 feet long, edge grain, best quality:		
Washington Wood Working Company, Washington, D. C.	per M feet..	70.00
Thos. W. Smith, Washington, D. C.	do.	64.00
G. Elias & Bro., Buffalo, N. Y.	do.	b 64.00
Wm. A. H. Church, Washington, D. C.	do.	b 57.00
Frank Libbey & Co., Washington, D. C.	do.	60.00
W. T. Galliher & Bro. (Incorporated), Washington, D. C.	do.	52.50
Item 241.—Cabinet oak, kiln-dried, 1 inch thick, various lengths, dressed, best quality:		
Washington Wood Working Company, Washington, D. C.	per M feet..	70.00
Thos. W. Smith, Washington, D. C.	do.	65.00
G. Elias & Bro., Buffalo, N. Y.	do.	b 76.00
Henry H. Sheip Manufacturing Company, Philadelphia, Pa.	do.	b 75.00
Wm. A. H. Church, Washington, D. C.	do.	b 65.00
Martin Wiegand, Washington, D. C.	do.	55.50
Frank Libbey & Co., Washington, D. C.	do.	80.00
W. T. Galliher & Bro. (Incorporated), Washington, D. C.	do.	62.50
Item 242.—Cabinet oak, kiln-dried, 1½ inches thick, 16 feet long, dressed, best quality:		
Washington Wood Working Company, Washington, D. C.	per M feet..	90.00
Thos. W. Smith, Washington, D. C.	do.	65.00
G. Elias & Bro., Buffalo, N. Y.	do.	b 78.00
Wm. A. H. Church, Washington, D. C.	do.	b 70.00
Martin Wiegand, Washington, D. C.	do.	60.00
Frank Libbey & Co., Washington, D. C.	do.	80.00
W. T. Galliher & Bro. (Incorporated), Washington, D. C.	do.	74.00

Item 263.—Cabinet oak, kiln-dried, 2 inches thick, various lengths, dressed, best quality:		
Washington Wood Working Company, Washington, D. C.	per M feet.	\$80.00
Thos. W. Smith, Washington, D. C.	do.	65.00
G. Elias & Bro., Buffalo, N. Y.	do.	^a 78.00
Wm. A. H. Church, Washington, D. C.	do.	^a 75.00
Martin Wiegand, Washington, D. C.	do.	60.00
Frank Libbey & Co., Washington, D. C.	do.	80.00
W. T. Galliher & Bro. (Incorporated), Washington, D. C.	do.	64.50
Item 264.—Cabinet oak, kiln-dried, 4 by 4 inches, 12 to 16 feet long, best quality:		
Washington Wood Working Company, Washington, D. C.	do.	85.00
Thos. W. Smith, Washington, D. C.	do.	45.00
G. Elias & Bro., Buffalo, N. Y.	do.	^a 80.00
Wm. A. H. Church, Washington, D. C.	do.	^a 90.00
Martin Wiegand, Washington, D. C.	do.	85.00
Frank Libbey & Co., Washington, D. C.	do.	90.00
W. T. Galliher & Bro. (Incorporated), Washington, D. C.	do.	90.00
Item 265.—Tennessee poplar, kiln-dried, various lengths, dressed to $\frac{1}{2}$ inch, best quality:		
Washington Wood Working Company, Washington, D. C.	per M feet.	65.00
Thos. W. Smith, Washington, D. C.	do.	58.00
G. Elias & Bro., Buffalo, N. Y.	do.	^a 60.00
Henry H. Sheip Manufacturing Company, Philadelphia, Pa.	do.	^a 67.50
Wm. A. H. Church, Washington, D. C.	do.	^a 60.00
Martin Wiegand, Washington, D. C.	do.	55.00
Frank Libbey & Co., Washington, D. C.	do.	65.00
W. T. Galliher & Bro. (Incorporated), Washington, D. C.	do.	57.00
Item 266.—Tennessee poplar, 4 by 4 inches, various lengths, best quality:		
Washington Wood Working Company, Washington, D. C.	do.	75.00
Thos. W. Smith, Washington, D. C.	do.	66.00
G. Elias & Bro., Buffalo, N. Y.	do.	^a 72.00
Wm. A. H. Church, Washington, D. C.	do.	^a 60.00
Martin Wiegand, Washington, D. C.	do.	85.00
Frank Libbey & Co., Washington, D. C.	do.	85.00
W. T. Galliher & Bro. (Incorporated), Washington, D. C.	do.	74.00
Item 267.—Cherry, various lengths, dressed to $\frac{3}{4}$ inch, best quality:		
Washington Wood Working Company, Washington, D. C.	do.	130.00
Thos. W. Smith, Washington, D. C.	do.	90.00
G. Elias & Bro., Buffalo, N. Y.	do.	^a 100.00
Henry H. Sheip Manufacturing Company, Philadelphia, Pa.	do.	105.00
Wm. A. H. Church, Washington, D. C.	do.	^a 140.00
The Geo. P. Clark Company, Windsor Locks, Conn.	do.	70.00
Frank Libbey & Co., Washington, D. C.	do.	^b 130.00
W. T. Galliher & Bro. (Incorporated), Washington, D. C.	do.	120.00
Item 268.—Virginia pine, 3 by 4 inches, 12 to 24 feet long, rough, best quality:		
Washington Wood Working Company, Washington, D. C.	do.	25.00
Thos. W. Smith, Washington, D. C.	do.	18.00
G. Elias & Bro., Buffalo, N. Y.	do.	^a 40.00
Wm. A. H. Church, Washington, D. C.	do.	^a 18.00
Frank Libbey & Co., Washington, D. C.	do.	22.50
W. T. Galliher & Bro. (Incorporated), Washington, D. C.	do.	17.40
Item 269.—Georgia pine, 2½ by 3 inches, various lengths, dressed, best quality:		
Washington Wood Working Company, Washington, D. C.	do.	50.00
Thos. W. Smith, Washington, D. C.	do.	45.00
G. Elias & Bro., Buffalo, N. Y.	do.	^a 40.00
Wm. A. H. Church, Washington, D. C.	do.	^a 40.00
Frank Libbey & Co., Washington, D. C.	do.	45.00
W. T. Galliher & Bro. (Incorporated), Washington, D. C.	do.	55.00
Item 270.—Georgia pine, 4 by 6 inches, 12 to 30 feet long, dressed four sides, best quality:		
Washington Wood Working Company, Washington, D. C.	per M feet.	50.00
Thos. W. Smith, Washington, D. C.	do.	35.00
G. Elias & Bro., Buffalo, N. Y.	do.	^a 40.00
Wm. A. H. Church, Washington, D. C.	do.	^a 40.00
Frank A. Libbey & Co., Washington, D. C.	do.	45.00
W. T. Galliher & Bro. (Incorporated), Washington, D. C.	do.	40.00
Item 271.—Maple, 2 inches thick, all widths, 12 to 16 feet long, rough, best quality:		
Washington Wood Working Company, Washington, D. C.	per M feet.	65.00
Thos. W. Smith, Washington, D. C.	do.	55.00
G. Elias & Bro., Buffalo, N. Y.	do.	^a 48.00
Wm. A. H. Church, Washington, D. C.	do.	^a 50.00
Martin Wiegand, Washington, D. C.	do.	50.00
Frank Libbey & Co., Washington, D. C.	do.	75.00
W. T. Galliher & Bro. (Incorporated), Washington, D. C.	do.	44.00
Item 272.—Towels, hand, good quality linen huck, 20 by 40 inches (sample required):		
H. T. Patterson, Philadelphia, Pa.	per dozen.	2.40
Edwin H. Taggart, Philadelphia, Pa.	do.	^c 2.17
Lansburgh & Bro., Washington, D. C.—		
No. 1.	do.	^a 3.05
No. 2.	do.	^a 2.80
R. P. Clarke Company, Washington, D. C.—		
A.	do.	1.90
B.	do.	2.50
C.	do.	2.75
Siegel-Cooper Company, New York, N. Y.	do.	2.83½
Item 273.—Towels, hand, good quality linen huck, 20 by 40 inches, with words "Government Printing Office" woven in blue letters about 2 inches high through center lengthwise (sample of quality required):		
No bids received.		

^a 2 per cent discount for cash in 10 days.

^b 10 per cent discount for cash in 10 days.

^c 1 per cent discount for cash in 10 days.

Item 274.—Towels, hand, good quality linen huck, 14 by 20 inches:		
Franklin Mills (Corporation), Unionville, Mass.	per dozen..	a \$0.75
H. T. Patterson, Philadelphia, Pa.	do.	1.15
Lansburgh & Bro., Washington, D. C.	do.	a .86
R. P. Clarke Company, Washington, D. C.	do.	.98
Siegel-Cooper Company, New York, N. Y.	do.	.835
Item 275.—Towels, hand, good quality linen huck, 14 by 20 inches, with words "Government Printing Office" woven in blue letters about 1 inch high through center lengthwise (sample of quality required):		
Franklin Mills (Corporation), Unionville, Mass.	per dozen..	a .90
H. T. Patterson, Philadelphia, Pa.	do.	1.25
Edwin H. Taggart, Philadelphia, Pa.	do.	b 1.04
Lansburgh & Bro., Washington, D. C.	do.	a 1.15
R. P. Clarke Company, Washington, D. C.	do.	1.10
Siegel-Cooper Company, New York, N. Y.	do.	1.005
Item 276.—Crash for toweling, 18 inches wide (sample required):		
Franklin Mills (Corporation), Unionville, Mass.—		
No. 2.	per yard..	a .11
No. 3.	do.	a .12
International Electric and Engineering Company, New York, N. Y.—		
Kirkcaby E.E.	do.	a .07 $\frac{1}{2}$
Union Mesh.	do.	a .09 $\frac{1}{2}$
H. T. Patterson, Philadelphia, Pa.—		
A.	do.	.14
B.	do.	.16
Edwin H. Taggart, Philadelphia, Pa.—		
Sample No. 1.	do.	b .12 $\frac{57}{100}$
Sample No. 4.	do.	b .13 $\frac{70}{100}$
Sample No. 3.	do.	b .13 $\frac{70}{100}$
Sample No. 2.	do.	b .13 $\frac{70}{100}$
Lansburgh & Bro., Washington, D. C.—		
No. 1.	do.	a .13 $\frac{1}{2}$
No. 2.	do.	a .11 $\frac{1}{2}$
R. P. Clarke Company, Washington, D. C.—		
A.	do.	.12 $\frac{8}{10}$
B.	do.	.16
C.	do.	.13 $\frac{4}{5}$
D.	do.	.14 $\frac{4}{10}$
Siegel-Cooper Company, New York, N. Y.—		
H. N. S.	do.	.1123
H. N. 7.	do.	.1177
C. Royal Russia.	do.	.115
Item 277.—Crash for toweling, 18 inches wide, with words "Government Printing Office" woven in red letters about 2 inches high lengthwise through center at a distance of about 10 inches apart (sample of quality required):		
H. T. Patterson, Philadelphia, Pa.—		
A.	per yard..	.16
B.	do.	.13
C.	do.	.15
Edwin H. Taggart, Philadelphia, Pa., sample No. 1.	do.	b .14 $\frac{7}{10}$
R. P. Clarke Company, Washington, D. C.	do.	.14 $\frac{7}{10}$
Item 278.—Bleached cotton, yard wide (sample required):		
International Electric and Engineering Company, New York, N. Y.,	do.	a .10 $\frac{1}{2}$
Edwin H. Taggart, Philadelphia, Pa.	do.	b .09 $\frac{3}{10}$
The P. R. Mitchell Company, New York, N. Y.	do.	a .1024
Lansburgh & Bro., Washington, D. C.—		
No. 1.	do.	a .06 $\frac{1}{2}$
No. 2.	do.	a .07 $\frac{1}{2}$
No. 3.	do.	a .08 $\frac{1}{2}$
R. P. Clarke Company, Washington, D. C.	do.	.1019
Universal Supply Company, New York, N. Y.	do.	.095
Siegel-Cooper Company, New York, N. Y.—		
Fruit.	do.	.0997
Moonlight.	do.	.07875
Ellis A. Gimbel, Philadelphia, Pa.	do.	.0823
Item 279.—Bleached cotton, 42 inches wide (sample required):		
International Electric and Engineering Company, New York, N. Y.	do.	a .13 $\frac{1}{2}$
Edwin H. Taggart, Philadelphia, Pa.—		
Sample No. 1.	do.	b .12 $\frac{48}{100}$
Sample No. 2.	do.	b .12 $\frac{48}{100}$
Lansburgh & Bro., Washington, D. C.—		
No. 1.	do.	a .10 $\frac{1}{2}$
No. 2.	do.	a .12
No. 3.	do.	a .12
No. 4.	do.	a .14
No. 5.	do.	a .14
R. P. Clarke Company, Washington, D. C.—		
A.	do.	.11 $\frac{6}{10}$
B.	do.	.13 $\frac{8}{10}$
Universal Supply Company, New York, N. Y.	do.	.135
Siegel-Cooper Company, New York, N. Y.—		
New York Mills.	do.	.1272
Lockwood.	do.	.126
Ellis A. Gimbel, Philadelphia, Pa.	do.	.0823

a 2 per cent discount for cash in 10 days.

b 1 per cent discount for cash in 10 days.

Item 280.—Bleached cotton, 6-4 wide (sample required):

International Electric and Engineering Company, New York, N. Y.....	per yard..	a \$0.194
Edwin H. Taggart, Philadelphia, Pa.—		
Sample No. 1.....	do.....	b. 17½
Sample No. 2.....	do.....	b. 1742
Lansburgh & Bro., Washington, D. C.—		
No. 1.....	do.....	a. 17½
No. 2.....	do.....	.20
R. P. Clarke Company, Washington, D. C.—		
A.....	do.....	.17
B.....	do.....	.19½
Universal Supply Company, New York, N. Y.....	do.....	.193
Siegel-Cooper Company, New York, N. Y.—		
New York Mills.....	do.....	.1811
Lockwood.....	do.....	.1837
Ellis A. Gimbel, Philadelphia, Pa.....	do.....	.1643
Item 281.—Bleached cotton, 9-4 wide (sample required):		
International Electric and Engineering Company, New York, N. Y.....	do.....	a. 26¼
Edwin H. Taggart, Philadelphia, Pa.—		
Sample No. 1.....	do.....	b. 2423
Sample No. 2.....	do.....	b. 2435
The P. R. Mitchell Company, New York, N. Y.....	do.....	a. 2774
Lansburgh & Bro., Washington, D. C.—		
No. 1.....	do.....	a. 24
No. 2.....	do.....	a. 28
No. 3.....	do.....	a. 28
R. P. Clarke Company, Washington, D. C.—		
A.....	do.....	.24½
B.....	do.....	.27½
Universal Supply Company, New York, N. Y.....	do.....	.263
Siegel-Cooper Company, New York, N. Y.—		
New York Mills.....	do.....	.252
Lockwood.....	do.....	.252
Pequot.....	do.....	.294
Ellis A. Gimbel, Philadelphia, Pa.....	do.....	.216

Item 282.—Bleached cotton, 10-4 wide (sample required):

International Electric and Engineering Company, New York, N. Y.....	do.....	a. 29¼
Edwin H. Taggart, Philadelphia, Pa.—		
Sample No. 1.....	do.....	b. 26½
Sample No. 2.....	do.....	b. 2657
The P. R. Mitchell Company, New York, N. Y.....	do.....	a. 3029
Lansburgh & Bro., Washington, D. C.—		
No. 1.....	do.....	a. 26
No. 2.....	do.....	a. 30
No. 3.....	do.....	a. 30
R. P. Clarke Company, Washington, D. C.—		
A.....	do.....	.27
B.....	do.....	.29
Universal Supply Company, New York, N. Y.....	do.....	.29
Siegel-Cooper Company, New York, N. Y.—		
New York Mills.....	do.....	.2782
Lockwood.....	do.....	.2782
Pequot.....	do.....	.315
Ellis A. Gimbel, Philadelphia, Pa.....	do.....	.2334

Item 283.—Unbleached cotton, yard wide (sample required):

International Electric and Engineering Company, New York, N. Y.....	do.....	a. 06½
Edwin H. Taggart, Philadelphia, Pa.—		
Sample No. 1.....	do.....	b. 0454
Sample No. 2.....	do.....	b. 0391
Lansburgh & Bro., Washington, D. C.—		
No. 1.....	do.....	a. 05
No. 2.....	do.....	a. 05¾
No. 3.....	do.....	a. 06¼
No. 4.....	do.....	a. 07½
No. 5.....	do.....	a. 08¾
R. P. Clarke Company, Washington, D. C.—		
A.....	do.....	.0398
B.....	do.....	.036
C.....	do.....	.038
D.....	do.....	.044
E.....	do.....	.046
F.....	do.....	.048
Universal Supply Company, New York, N. Y.—		
A.....	do.....	.075
B.....	do.....	.085
Wellington, Sears & Co., Boston, Mass.....	do.....	a. 05¼
Ellis A. Gimbel, Philadelphia, Pa.....	do.....	.051

Item 284.—Unbleached cotton, 6-4 wide (sample required):

Edwin H. Taggart, Philadelphia, Pa.—		
Sample No. 1.....	do.....	b. 1516
Sample No. 2.....	do.....	b. 1519
Lansburgh & Bro., Washington, D. C.—		
No. 1.....	do.....	a. 14½
No. 2.....	do.....	a. 15½
No. 3.....	do.....	a. 17¼
R. P. Clarke Company, Washington, D. C.—		
A.....	do.....	.15½
B.....	do.....	.168

Item 284.—Unbleached cotton, 6-4 wide (sample required)—Continued.		
Universal Supply Company, New York, N. Y.	per yard.	\$0.177
Siegel-Cooper Company, New York, N. Y.—		
Lockwood	do.	.1627
Pequot	do.	.1785
Ellis A. Gimbel, Philadelphia, Pa.	do.	.1523
Item 285.—Unbleached canton flannel, 32 inches wide (sample required):		
Lansburgh & Bro., Washington, D. C.—		
No. 1	do.	a. 11
No. 2	do.	a. 12 $\frac{1}{2}$
No. 3	do.	a. 12 $\frac{3}{4}$
No. 4	do.	a. 13 $\frac{1}{2}$
No. 5	do.	a. 15 $\frac{1}{4}$
R. P. Clarke Company, Washington, D. C.—		
A.	do.	.13 $\frac{1}{2}$
B.	do.	.15
Universal Supply Company, New York, N. Y.	do.	.139
Ellis A. Gimbel, Philadelphia, Pa.	do.	.10 $\frac{1}{2}$
Item 286.—Cotton, yard wide, best quality, turkey red, fast color (sample required):		
International Electric and Engineering Company, New York, N. Y.—		
Martha Washington	do.	a. 11 $\frac{1}{8}$
Washington, X.	do.	a. 09 $\frac{3}{8}$
H. J. Freeman, New York, N. Y.	do.	b. 09 $\frac{3}{8}$
Lansburgh & Bro., Washington, D. C.	do.	a. 08 $\frac{3}{4}$
R. P. Clarke Company, Washington, D. C.—		
A.	do.	.084
B.	do.	.096
Item 287.—Cotton, yard wide, best quality, green, fast color (sample required):		
International Electric and Engineering Company, New York, N. Y.—		
Martha Washington	do.	a. 07 $\frac{1}{2}$
Washington, X.	do.	.06 $\frac{1}{2}$
H. J. Freeman, New York, N. Y.	do.	b. 06 $\frac{1}{2}$
Lansburgh & Bro., Washington, D. C.	do.	a. 11 $\frac{1}{2}$
R. P. Clarke Company, Washington, D. C.	do.	.069
Item 288.—Blue denim, yard wide (sample required):		
International Electric and Engineering Company, New York, N. Y.	do.	a. 12 $\frac{1}{8}$
Lansburgh & Bro., Washington, D. C.	do.	a. 19
R. P. Clarke Company, Washington, D. C.	do.	.18 $\frac{1}{2}$
Universal Supply Company, New York, N. Y.	do.	.175
Ellis A. Gimbel, Philadelphia, Pa.	do.	.09
Item 289.—Paper cambric, white, in rolls (sample required):		
Lansburgh & Bro., Washington, D. C.	do.	a. 07 $\frac{1}{2}$
R. P. Clarke Company, Washington, D. C.	do.	.07 $\frac{1}{2}$
Siegel-Cooper Company, New York, N. Y.	do.	.083
Item 290.—Cambric, white, 24 inches wide (sample furnished):		
International Electric and Engineering Company, New York, N. Y.	do.	a. 05 $\frac{3}{8}$
Lansburgh & Bro., Washington, D. C.	do.	a. 05
R. P. Clarke Company, Washington, D. C.	do.	.05
Siegel-Cooper Company, New York, N. Y., Rome.	do.	.047
Siegel-Cooper Company, New York, N. Y., Edwards.	do.	.049
Item 291.—Silicia, brown, 36 inches wide (sample furnished):		
H. J. Freeman, New York, N. Y.	do.	b. 09 $\frac{1}{2}$
Edwin H. Taggart, Philadelphia, Pa.—		
Sample No. 1	do.	b. 0739
Sample No. 2	do.	a. 0841
Lansburgh & Bro., Washington, D. C.	do.	a. 09 $\frac{3}{4}$
R. P. Clarke Company, Washington, D. C.	do.	.10 $\frac{4}{10}$
Siegel-Cooper Company, New York, N. Y.	do.	.097
Item 292.—Alpaca braid, $\frac{3}{8}$ -inch, in 24-yard pieces (sample required):		
Lansburgh & Bro., Washington, D. C.	do.	a. 01 $\frac{1}{2}$
R. P. Clarke Company, Washington, D. C.—		
A.	do.	.01 $\frac{1}{2}$
B.	do.	.02 $\frac{1}{2}$
C.	do.	.013
D.	do.	.01 $\frac{1}{10}$
Item 293.—English twilled tape, $\frac{3}{8}$ -inch wide, in rolls of 10 yards each (sample furnished):		
H. J. Freeman, New York, N. Y.	do.	b. 011
Lansburgh & Bro., Washington, D. C.	do.	a. 00 $\frac{3}{8}$
R. P. Clarke Company, Washington, D. C.	do.	.011 $\frac{1}{10}$
Item 294.—Jewelers' cotton, white (sample required):		
Z. D. Gilman, Washington, D. C.	per pound.	b. 24
Item 295.—Army blankets, 64 by 84 inches, weighing about 5 pounds (sample required):		
Edwin H. Taggart, Philadelphia, Pa.—		
Sample No. 1	each.	b. 4. 12
Sample No. 2	do.	b. 3. 09
Lansburgh & Bro., Washington, D. C.	do.	a. 3. 28
Ellis A. Gimbel, Philadelphia, Pa.	do.	1. 15
Item 296.—Black mohair tubular shoe laces, 36 inches long, with tin tag ends (sample required):		
Lansburgh & Bro., Washington, D. C.	per gross.	b. 78
R. P. Clarke Company, Washington, D. C.	do.	.78
Item 297.—Black mohair tubular shoe laces, 36 inches long, with spiral wire tag ends (sample required):		
Lansburgh & Bro., Washington, D. C.	per gross.	a1. 15
R. P. Clarke Company, Washington, D. C.	do.	1. 18

a 2 per cent discount for cash in 10 days.

b 1 per cent discount for cash in 10 days

Item 298.—Solid round black cotton shoe laces, 36 inches long, with tin tag ends (sample required):

Lansburgh & Bro., Washington, D. C.—		
No. 1.....	per gross.....	a \$0. 45
No. 2.....	do.....	a. 50
R. P. Clarke Company, Washington, D. C.....	do.....	. 78
Item 299.—Rope for pressing machines, $\frac{1}{4}$ -inch (sample required):		
Shoemaker & Busch, Philadelphia, Pa.....	per pound.....	. 08 $\frac{7}{10}$
J. P. Nawrath, New York, N. Y., No. 1.....	do.....	. 06 $\frac{3}{8}$
Item 300.—Rope for pressing machines, $\frac{3}{8}$ -inch (sample required):		
Shoemaker & Busch, Philadelphia, Pa.....	do.....	. 08 $\frac{7}{10}$
J. P. Nawrath, New York, N. Y., No. 1.....	do.....	. 06 $\frac{3}{8}$
Item 301.—Cotton wrapping cord (sample required):		
Shoemaker & Busch, Philadelphia, Pa.....	do.....	. 19
International Electric and Engineering Company, New York, N. Y.....	do.....	a. 23 $\frac{1}{8}$
J. P. Nawrath, New York, N. Y.—		
No. 1.....	do.....	. 16
No. 2.....	do.....	. 17 $\frac{1}{2}$
No. 3.....	do.....	. 20
R. P. Clarke Company, Washington, D. C.....	do.....	. 24
Item 302.—Cord, cotton, 4-ply (page cord), in balls (sample required):		
Shoemaker & Busch, Philadelphia, Pa.....	do.....	. 24 $\frac{1}{2}$
International Electric and Engineering Company, New York, N. Y.....	do.....	a. 23 $\frac{1}{8}$
J. P. Nawrath, New York, N. Y., No. 1.....	do.....	. 23 $\frac{1}{4}$
R. P. Clarke Company, Washington, D. C.....	do.....	. 24 $\frac{1}{2}$
Item 303.—Jute, 6-ply, heavy (sample required):		
Shoemaker & Busch, Philadelphia, Pa.....	do.....	. 08 $\frac{9}{10}$
International Electric and Engineering Company, New York, N. Y.....	do.....	a. 07 $\frac{1}{10}$
J. P. Nawrath, New York, N. Y., No. 1.....	do.....	. 06 $\frac{1}{10}$
Wm. G. Stevenson, Philadelphia, Pa.....	do.....	b. 07 $\frac{1}{2}$
Old Dominion Paper Company, Norfolk, Va.....	do.....	. 06 $\frac{1}{2}$
R. P. Clarke Company, Washington, D. C.....	do.....	. 096
Item 304.—Jute, 6-ply, medium (sample required):		
Shoemaker & Busch, Philadelphia, Pa.....	do.....	. 08 $\frac{9}{10}$
International Electric and Engineering Company, New York, N. Y.....	do.....	a. 07 $\frac{1}{10}$
J. P. Nawrath, New York, N. Y.—		
No. 1.....	do.....	. 07 $\frac{7}{10}$
No. 2.....	do.....	. 07
Wm. G. Stevenson, Philadelphia, Pa.....	do.....	b. 07 $\frac{3}{4}$
Old Dominion Paper Company, Norfolk, Va.....	do.....	. 065
R. P. Clarke Company, Washington, D. C.....	do.....	. 096
Item 305.—Jute, 6-ply, light (sample required):		
Shoemaker & Busch, Philadelphia, Pa.....	do.....	. 13 $\frac{3}{4}$
International Electric and Engineering Company, New York, N. Y.....	do.....	a. 07 $\frac{7}{8}$
J. P. Nawrath, New York, N. Y.—		
No. 1.....	do.....	. 10 $\frac{7}{10}$
No. 2.....	do.....	. 09 $\frac{1}{10}$
Wm. G. Stevenson, Philadelphia, Pa.....	do.....	b. 09 $\frac{1}{2}$
Old Dominion Paper Company, Norfolk, Va.....	do.....	. 067
R. P. Clarke Company, Washington, D. C.....	do.....	. 096
Item 306.—Jute, 8-ply, heavy (sample required):		
Shoemaker & Busch, Philadelphia, Pa.....	do.....	. 08 $\frac{9}{10}$
International Electric and Engineering Company, New York, N. Y.....	do.....	a. 07 $\frac{1}{10}$
J. P. Nawrath, New York, N. Y., No. 1.....	do.....	. 06 $\frac{1}{10}$
Wm. G. Stevenson, New York, N. Y.....	do.....	b. 07 $\frac{1}{2}$
Old Dominion Paper Company, Norfolk, Va.....	do.....	. 062
R. P. Clarke Company, Washington, D. C.....	do.....	. 096
Item 307.—Jute, 8-ply, medium (sample required):		
Shoemaker & Busch, Philadelphia, Pa.....	do.....	. 08 $\frac{9}{10}$
International Electric and Engineering Company, New York, N. Y.....	do.....	a. 07 $\frac{1}{2}$
J. P. Nawrath, New York, N. Y.—		
No. 1.....	do.....	. 07 $\frac{7}{10}$
No. 2.....	do.....	. 07
Wm. G. Stevenson, Philadelphia, Pa.....	do.....	b. 07 $\frac{3}{4}$
Old Dominion Paper Company, Norfolk, Va.....	do.....	. 065
R. P. Clarke Company, Washington, D. C.....	do.....	. 096
Item 308.—Jute, 8-ply, light (sample required):		
Shoemaker & Busch, Philadelphia, Pa.....	do.....	. 13 $\frac{3}{4}$
International Electric and Engineering Company, New York, N. Y.....	do.....	a. 07 $\frac{1}{2}$
J. P. Nawrath, New York, N. Y.—		
No. 1.....	do.....	. 10 $\frac{7}{10}$
No. 2.....	do.....	. 09 $\frac{1}{10}$
Wm. G. Stevenson, Philadelphia, Pa.....	do.....	b. 09 $\frac{1}{2}$
Old Dominion Paper Company, Norfolk, Va.....	do.....	. 067
R. P. Clarke Company, Washington, D. C.....	do.....	. 096
Item 309.—Wrapping twine, strong and soft, 3, 4, and 5 ply (sample required):		
Shoemaker & Busch, Philadelphia, Pa.....	do.....	. 07 $\frac{1}{2}$
International Electric and Engineering Company, New York, N. Y.....	do.....	a. 23 $\frac{1}{8}$
J. P. Nawrath, New York, N. Y.—		
No. 1.....	do.....	. 10 $\frac{7}{10}$
No. 2.....	do.....	. 09 $\frac{1}{10}$
R. P. Clarke Company, Washington, D. C.—		
A.....	do.....	. 09 $\frac{9}{10}$
B.....	do.....	. 24 $\frac{1}{2}$
Item 310.—Florida sponge, medium, 2 to 4 to the pound (sample required):		
Z. D. Gilman, Washington, D. C.—		
Sample M.....	do.....	b 2. 80
Sample I.....	do.....	b 3. 20

Item 310.—Florida sponge, medium, 2 to 4 to the pound (sample required)—Continued.			
Shoemaker & Busch, Philadelphia, Pa.	per pound	\$2.90	
Jas. H. Rhodes & Co., New York, N. Y.	do.	a 2.95	
Robt. H. Van Schaack, Chicago, Ill.	do.	b 3.15	
Item 311.—Florida sponge, small, 8 to 16 to the pound (sample required):			
Z. D. Gilman, Washington, D. C., sample T	do.	c 2.90	
Shoemaker & Busch, Philadelphia, Pa.	do.	2.38	
Jas. H. Rhodes & Co., New York, N. Y.	do.	a 2.95	
Robt. H. Van Schaack, Chicago, Ill.	do.	b 3.45	
Item 312.—Soft sponge, bleached, small, to be free from sand and moisture (sample required):			
Jas. H. Rhodes, New York, N. Y.	per pound	a 6.00	
Robt. H. Van Schaack, Chicago, Ill.	do.	b 6.00	
Item 313.—Soft sponge, unbleached, small, to be free from sand and moisture (sample required):			
Z. D. Gilman, Washington, D. C., sample N	per pound	c 1.35	
Shoemaker & Busch, Philadelphia, Pa.	do.	2.48	
Jas. H. Rhodes & Co., New York, N. Y.	do.	a 1.95	
Item 314.—Sponges, for sponge cups (sample required):			
Z. D. Gilman, Washington, D. C., sample X	do.	c 3.50	
Shoemaker & Busch, Philadelphia, Pa.	do.	1.54	
Jas. H. Rhodes & Co., New York, N. Y.	do.	a 1.95	
Robt. H. Van Schaack, Chicago, Ill.	do.	b 2.12	
Item 315.—Cylinder oil, in barrels (1-gallon sample required):			
E. J. Murphy Company (Incorporated), Washington, D. C.	per gallon	d. 35	
Wm. C. Robinson & Son Company, Baltimore, Md.	do.	a. 50	
Valvoline Oil Company, Philadelphia, Pa.	do.	.75	
E. F. Houghton & Co., Philadelphia, Pa.	do.	1.7½	
A. Gunnison & Co., New York, N. Y.	do.	c. 25	
Standard Oil Company, Washington, D. C.	do.	.20	
"Vax" cylinder oil	do.	.45	
Union Petroleum Company, Philadelphia, Pa.	do.	.22	
Crew-Levick Company, Philadelphia, Pa.	do.	a. 21	
Wm. G. Stevenson, Philadelphia, Pa.	do.	c. 23	
Baltimore Oil Company, Baltimore, Md.	do.	c. 25	
John Greig, New York, N. Y.	do.	d. 179	
Geo. F. Muth & Co., Washington, D. C.—			
"A S R"	do.	.31	
"S F"	do.	.46½	
Item 316.—Engine oil, in barrels (1-gallon sample required):			
E. J. Murphy Company (Incorporated), Washington, D. C., "Junior Red"	do.	d. 175	
Wm. C. Robinson & Son Company, Baltimore, Md.	do.	a. 30	
Valvoline Oil Company, Philadelphia, Pa.	do.	.30	
E. F. Houghton & Co., Philadelphia, Pa.	do.	.175	
A. Gunnison & Co., New York, N. Y.	do.	c. 17	
Standard Oil Company, Washington, D. C.—			
"Renown"	do.	.20½	
"Bayonne" engine oil	do.	.317½	
Union Petroleum Company, Philadelphia, Pa.	do.	.19	
Crew-Levick Company, Philadelphia, Pa.	do.	a. 17	
Wm. G. Stevenson, Philadelphia, Pa.	do.	c. 18	
Baltimore Oil Company, Baltimore, Md.	do.	c. 17	
John Greig, New York, N. Y.	do.	d. 169	
Geo. F. Muth & Co., Washington, D. C.	do.	.22½	
Item 317.—Lard oil, in barrels, best quality (small sample required):			
E. J. Murphy Company (Incorporated), Washington, D. C.	do.	b. 62	
Shoemaker & Busch, Philadelphia, Pa.	do.	.78	
Chas. Becker & Co., Washington, D. C.	do.	c. 85	
Armour & Co., Washington, D. C., "Armours Prime"	do.	a. 70	
Wm. G. Stevenson, Philadelphia, Pa.	do.	c. 68	
Baltimore Oil Company, Baltimore, Md.	do.	c. 78	
Geo. F. Muth & Co., Washington, D. C.	do.	.68	
Hugh Reilly, Washington, D. C.	do.	.80	
Item 318.—Gasoline, 74°, best quality, deodorized:			
E. J. Murphy Company (Incorporated), Washington, D. C.	do.	d. 19	
Standard Oil Company, Washington, D. C. (gravity not guaranteed)	do.	.1095	
Union Petroleum Company, Philadelphia, Pa. (in barrels)	do.	.18	
Item 319.—Tarcolin:			
Delete Chemical Company, New York, N. Y.	do.	c. 25	
American Type Founders Co., Baltimore, Md.	do.	.27	
Item 320.—Alcohol, grain, 94 per cent (to be furnished in lots of not less than 1 barrel, barrels will be returned at the expense of contractor):			
Shoemaker & Busch, Philadelphia, Pa.	per gallon	2.66	
Item 321.—Best refined wood alcohol, 95 per cent:			
E. J. Murphy Company (Incorporated), Washington, D. C.	do.	d. 45	
Shoemaker & Busch, Philadelphia, Pa.	do.	.39 ^a ₁₀	
Chas. Cooper & Co., New York, N. Y.	do.	.50	
Geo. F. Muth & Co., Washington, D. C.	do.	.45	
Hugh Reilly, Washington, D. C.	do.	.44	
Item 322.—Pure linseed oil, raw (sample required):			
E. J. Murphy Company (Incorporated), Washington, D. C.	do.	d. 45	
Shoemaker & Busch, Philadelphia, Pa.	do.	.42½	
Chas. Becker & Co., Washington, D. C.	do.	c. 42	
Geo. F. Muth & Co., Washington, D. C.	do.	.44½	
Hugh Reilly, Washington, D. C.	do.	.43	

a 2 per cent discount for cash in 10 days.

b 3 per cent discount for cash in 10 days.

c 1 per cent discount for cash in 10 days.

d ½ per cent discount for cash in 10 days.

Item 323.—Pure linseed oil, boiled (sample required):

E. J. Murphy & Company (Incorporated), Washington, D. C.	per gallon.	a \$0. 46
Shoemaker & Busch, Philadelphia, Pa.	do.	. 47 $\frac{1}{2}$
Chas. Becker & Co., Washington, D. C.	do.	b. 44
Geo. F. Muth & Co., Washington, D. C.	do.	. 46 $\frac{1}{2}$
Hugh Reilly, Washington, D. C.	do.	. 45

Item 324.—White lead, pure (bidders must state brand of lead they propose to furnish):

E. J. Murphy Company (Incorporated) (J. T. Lewis Brothers & Co.), Washington, D. C.	per pound.	a. 0647
Shoemaker & Busch, Philadelphia, Pa.	do.	. 0638
Chas. Becker & Co., Washington, D. C., "Lewis"	do.	b 6. 30
Geo. F. Muth & Co., Washington, D. C.	do.	. 0638
Hugh Reilly, Washington, D. C., "Lewis"	do.	. 0631
Union Oil Works, Arlington, N. J., "Continental"	do.	. 06 $\frac{1}{2}$

Item 325.—Pure putty, in 100-pound cans (sample required):

E. J. Murphy Company (Incorporated), Washington, D. C.	do.	a. 018
Shoemaker & Busch, Philadelphia, Pa.	do.	. 0182
Chas. Becker & Co., Washington, D. C.	do.	b. 02
Geo. F. Muth & Co., Washington, D. C.	do.	. 01 $\frac{1}{2}$
Hugh Reilly, Washington, D. C.	do.	. 018

Item 326.—Turpentine, must be free from adulteration (sample required):

E. J. Murphy Company (Incorporated), Washington, D. C.	per gallon.	a. 74
Shoemaker & Busch, Philadelphia, Pa.	do.	. 59
A. Gunnison & Co., New York, N. Y.	do.	b. 59
Geo. F. Muth & Co., Washington, D. C.	do.	. 72
Hugh Reilly, Washington, D. C.	do.	. 64
Chas. Becker & Co., Washington, D. C.	do.	b. 60

Item 327.—Crude turpentine (sample required):

Shoemaker & Busch, Philadelphia, Pa.	per pound.	. 03 $\frac{4}{10}$
--------------------------------------	------------	---------------------

Item 328.—Pitch, coal-tar, in barrels:

Shoemaker & Busch, Philadelphia, Pa.	do.	. 01 $\frac{1}{8}$
Leon Hirsh & Son, New York, N. Y.	do.	b. 018
T. Edward Clark, Washington, D. C.	do.	. 01 $\frac{1}{4}$

Item 329.—Potash, first sorts (sample required):

Shoemaker & Busch, Philadelphia, Pa.	do.	. 07 $\frac{4}{10}$
Jas. H. Rhodes & Co., New York, N. Y.	do.	c. 06 $\frac{1}{2}$
M. Feigel & Bro., New York, N. Y.	do.	c. 0349
John Greig, New York, N. Y.	do.	a. 069

Item 330.—Pearlash (sample required):

Shoemaker & Busch, Philadelphia, Pa.	do.	. 07 $\frac{4}{10}$
--------------------------------------	-----	---------------------

Item 331.—Axle grease (sample required):

E. J. Murphy Company (Incorporated), Washington, D. C., "Mica"	do.	a. 0675
Wm. C. Robinson & Son Company, Baltimore, Md.	do.	c. 03
Hugh Reilly, Washington, D. C., "Snowflake"	do.	. 13

Item 332.—Axle grease, graphite (sample required):

Wm. C. Robinson & Son Company, Baltimore, Md.	do.	c. 04
Shoemaker & Busch, Philadelphia, Pa.	do.	. 09 $\frac{1}{2}$

Item 333.—Albany lubricating compound No. 2, or other equally good (bidders must state brand of compound they propose to furnish):

E. J. Murphy Company (Incorporated), Washington, D. C. (Albany Lubricating Company)	per pound.	a. 12 $\frac{1}{2}$
Rudolph & West Company, Washington, D. C., "Albany"	do.	. 13 $\frac{1}{2}$
Shoemaker & Busch, Philadelphia, Pa.—		

"Albany"

do.	. 13 $\frac{1}{2}$
-----	--------------------

"Climax"

do.	. 09 $\frac{1}{2}$
-----	--------------------

Leon Hirsh & Son, New York, N. Y., "Albany"	do.	b. 15
---	-----	-------

National Electrical Supply Company, Washington, D. C.	do.	. 15
---	-----	------

Wm. G. Stevenson, Philadelphia, Pa., "Gold Medal"	do.	b. 10
---	-----	-------

Jas. B. Lambie Company, Washington, D. C., "Albany"	do.	. 13 $\frac{1}{2}$
---	-----	--------------------

John B. Espey, Washington, D. C., "Albany"	do.	a. 12 $\frac{1}{2}$
--	-----	---------------------

Geo. F. Muth & Co., Washington, D. C.	do.	. 13
---------------------------------------	-----	------

Hugh Reilly, Washington, D. C.	do.	. 13
--------------------------------	-----	------

Union Oil Works, Arlington, N. J., "Victor"	do.	. 10
---	-----	------

Item 334.—Albany lubricating compound No. 3:

E. J. Murphy Company (Incorporated), Washington, D. C.	do.	a. 125
Rudolph & West Company, Washington, D. C., "Albany"	do.	. 135
Shoemaker & Busch, Philadelphia, Pa.—		

"Albany"

do.	. 13 $\frac{3}{4}$
-----	--------------------

"Climax"

do.	. 09 $\frac{1}{2}$
-----	--------------------

Leon Hirsh & Son, New York, N. Y., "Albany"	do.	b. 15
---	-----	-------

National Electrical Supply Company, Washington, D. C.	do.	. 15
---	-----	------

Wm. G. Stevenson, Philadelphia, Pa., "Gold Medal"	do.	b. 10
---	-----	-------

Jas. B. Lambie Company, Washington, D. C.	do.	. 13 $\frac{1}{2}$
---	-----	--------------------

John B. Espey, Washington, D. C.	do.	a. 12 $\frac{1}{2}$
----------------------------------	-----	---------------------

Geo. F. Muth & Co., Washington, D. C.	do.	. 13
---------------------------------------	-----	------

Hugh Reilly, Washington, D. C.	do.	. 13
--------------------------------	-----	------

Union Oil Works, Arlington, N. J., "Victor"	do.	. 10
---	-----	------

Item 335.—Faul's lubricating compound:

Wm. J. Faul Company, New York, N. Y.	do.	. 20
--------------------------------------	-----	------

Item 336.—Petroleum jelly, in 5-pound cans (sample required):

Z. D. Gilman, Washington, D. C.	do.	b. 07
Shoemaker & Busch, Philadelphia, Pa.	do.	. 04 $\frac{9}{10}$
Union Petroleum Company, Philadelphia, Pa.	do.	. 08
Wm. G. Stevenson, Philadelphia, Pa.	do.	b. 10
Mackall Brothers, Washington, D. C.	do.	a. 05

a $\frac{3}{4}$ per cent discount for cash in 10 days.

b 1 per cent discount for cash in 10 days.

c 2 per cent discount for cash in 10 days.

Item 337.—Cooper's No. 1 cabinet glue:		
E. J. Murphy Company (Incorporated), Washington, D. C. (Armour & Co.)...per pound..	a	\$0.13
Shoemaker & Busch, Philadelphia, Pa.—		
A.....	do	.24½
B.....	do	.13½
Commonwealth Glue Company, Boston, Mass.....	do	b. 13½
Armour & Co., Washington, D. C.....	do	b. 13½
Jas. B. Lambie Company, Washington, D. C.....	do	.19
Geo. F. Muth & Co., Washington, D. C.....	do	.14
Hugh Reilly, Washington, D. C.....	do	.17
Item 338.—Hard-oil finish, light, in 1-gallon cans (sample required):		
E. J. Murphy Company (Incorporated), Washington, D. C.....per gallon..	a	1.00
Shoemaker & Busch, Philadelphia, Pa.....	do	.97½
M. Feigel & Bro., New York, N. Y.....	do	b. 90
Chas. Becker & Co., Washington, D. C.....	do	c 1.25
Matson & Co., New York, N. Y.....	do	b. 95
The Sherwin-Williams Company, Cleveland, Ohio.....	do	1.10
Geo. F. Muth Company, Washington, D. C.....	do	1.04
Hugh Reilly, Washington, D. C.....	do	1.17
Item 339.—French zinc in oil, in 25-pound cans (bidders must state brand they propose to furnish):		
E. J. Murphy Company (Incorporated), Washington, D. C. (Atlantic French zinc).....per pound.	a.	0.0725
Shoemaker & Busch, Philadelphia, Pa., "Lucas".....	do	.0895
Chas. Becker & Co., Washington, D. C., "Lucas V. M. Red Seal".....	do	c. 0.09½
Chas. Becker & Co., Washington, D. C., "Lucas V. M. Green Seal".....	do	c. 0.09½
Geo. F. Muth & Co., Washington, D. C., "Lucas".....	do	.08½
Hugh Reilly, Washington, D. C., Harrison's.....	do	.08
Item 340.—Nitrate of silver:		
Z. D. Gilman, Washington, D. C.....	do	c 6.72
Shoemaker & Busch, Philadelphia, Pa.....	do	5.88
Chas. Cooper & Co., New York, N. Y.....	do	6.00
Mackall Brothers, Washington, D. C.....	do	a 6.00
Berry & Aikins, Philadelphia, Pa.....	do	12.00
Item 341.—Wax tapers, in 4-ounce boxes:		
J. C. Ergood & Co., Washington, D. C.....per dozen boxes..		2.00
Shoemaker & Busch, Philadelphia, Pa.....	do	.37½
Jas. B. Lambie Company, Washington, D. C.....	do	.37
Geo. F. Muth & Co., Washington, D. C.....	do	.50
C. A. Muddiman & Co., Washington, D. C.....	do	.42
Item 342.—Stearin candles, 6 to the pound:		
J. C. Ergood & Co., Washington, D. C.....per pound..		.14
Item 343.—Steel wool, Buhne's, No. 1, in pound packages:		
E. J. Murphy Company (Incorporated), Washington, D. C. (American Steel Wool Company).....per pound..	a.	2.85
Shoemaker & Busch, Philadelphia, Pa.....	do	.48
Jas. B. Lambie Company, Washington, D. C.....	do	.32
Hugh Reilly, Washington, D. C.....	do	.30
Item 344.—Solarine, in ½-gallon cans:		
Rudolph & West Company, Washington, D. C.....per gross..		74.70
J. C. Ergood & Co., Washington, D. C.....	do	83.00
Shoemaker & Busch, Philadelphia, Pa.....	do	77.40
Jas. B. Lambie Company, Washington, D. C.....	do	78.40
Item 345.—No. 1, glass, single thick, 12 by 15 inches, 50 square feet in box:		
E. J. Murphy Company (Incorporated), Washington D. C.....per box..	a	1.74
Shoemaker & Busch, Philadelphia, Pa.....	do	2.34
Geo. F. Muth & Co., Washington, D. C.....	do	2.25
Hugh Reilly, Washington, D. C.....	do	1.95
Item 346.—No. 1 glass, single thick, 12 by 20 inches, 50 square feet in box:		
E. J. Murphy Company (Incorporated), Washington, D. C.....per box..	a	1.74
Shoemaker & Busch, Philadelphia, Pa.....	do	2.34
Geo. F. Muth & Co., Washington, D. C.....	do	2.25
Hugh Reilly, Washington, D. C.....	do	1.95
Item 347.—No. 1 glass, double thick, 27 by 51 inches, 50 square feet in box:		
E. J. Murphy Company (Incorporated), Washington, D. C.....per box..	a	3.60
Shoemaker & Busch, Philadelphia, Pa.....	do	5.44
Geo. F. Muth & Co., Washington, D. C.....	do	4.40
Hugh Reilly, Washington, D. C.....	do	3.90
Item 348.—Glass, double thick, 36 by 48 inches, 60 square feet in box:		
E. J. Murphy Company (Incorporated), Washington, D. C.....per box..	a	4.50
Shoemaker & Busch, Philadelphia, Pa.....	do	6.65
Geo. F. Muth & Co., Washington, D. C.....	do	6.00
Hugh Reilly, Washington, D. C.....	do	4.90
Item 349.—Glass, double thick, 51 by 56 inches, 100 square feet in box:		
E. J. Murphy Company (Incorporated), Washington, D. C.....per box..	a	12.98
Geo. F. Muth & Co., Washington, D. C.....	do	17.00
Hugh Reilly, Washington, D. C.....	do	14.00
Item 350.—Glue brushes, 1½ inch, copper-bound (sample required):		
E. J. Murphy Company (Incorporated), Washington, D. C.....per dozen..	a	4.35
Chas. Becker & Co., Washington, D. C.....	do	c 3.67
R. P. Clarke Company, Washington, D. C.....	do	4.36
Geo. F. Muth & Co., Washington, D. C.....	do	3.80
Hugh Reilly, Washington, D. C.....	do	3.75

a ½ per cent discount for cash in 10 days.

b 2 per cent discount for cash in 10 days.

c 1 per cent discount for cash in 10 days.

Item 351.—Glue brushes, 2-inch, copper-bound (sample required):		
E. J. Murphy Company (Incorporated), Washington, D. C.	per dozen	a \$5.50
Chas. Becker & Co., Washington, D. C.	do.	a 6.72
R. P. Clarke Company, Washington, D. C.	do.	5.54
Geo. F. Muth & Co., Washington, D. C.	do.	6.65
Hugh Reilly, Washington, D. C.	do.	6.50
Item 352.—Glue brushes, 2½-inch, copper-bound (sample required):		
E. J. Murphy Company (Incorporated), Washington, D. C.	do.	b 13.95
Chas. Becker & Co., Washington, D. C.	do.	a 14.70
R. P. Clarke & Company, Washington, D. C.	do.	13.99
Geo. F. Muth & Co., Washington, D. C.	do.	14.40
Hugh Reilly, Washington, D. C.	do.	13.75
Item 353.—Glue brushes, 3-inch, copper-bound (sample required):		
E. J. Murphy Company (Incorporated), Washington, D. C.	do.	b 23.80
Chas. Becker & Co., Washington, D. C.	do.	a 25.00
R. P. Clarke Company, Washington, D. C.	do.	22.85
Geo. F. Muth & Co., Washington, D. C.	do.	24.75
Hugh Reilly, Washington, D. C.	do.	23.90
Item 354.—Pick brushes, all bristle, wire-bound (sample required):		
Geo. F. Muth & Co., Washington, D. C.	do.	7.10
Item 355.—Lye brushes (sample required):		
American Type Founders' Company, Baltimore, Md.	do.	4.90
Chas. Becker & Co., Washington, D. C.	do.	4.10
Southern Printers' Supply Company, Washington, D. C.	do.	a 6.00
Geo. F. Muth & Co., Washington, D. C.	do.	3.95
Item 356.—Brushes, all bristle, Clinton No. 3, or other equally good (sample required):		
Geo. F. Muth & Co., Washington, D. C.	do.	10.90
Hugh Reilly, Washington, D. C.	do.	10.90
Item 357.—Fitches, ¾-inch (sample required):		
Shoemaker & Busch, Philadelphia, Pa.	do.	53½
Chas. Becker & Co., Washington, D. C., "Nubian"	do.	b 90
R. P. Clarke Company, Washington, D. C.	do.	.67
Geo. F. Muth & Co., Washington, D. C.	do.	.54
Hugh Reilly, Washington, D. C.	do.	.85
Item 358.—Sash tools, No. 8 (sample required):		
Shoemaker & Busch, Philadelphia, Pa.	do.	2.14
Chas. Becker & Co., Washington, D. C., "Dictator"	do.	b 2.75
R. P. Clarke Company, Washington, D. C.	do.	2.20
Geo. F. Muth & Co., Washington, D. C.	do.	2.12
Hugh Reilly, Washington, D. C.	do.	1.75
Item 359.—Dust brushes, round end, all bristle (sample required):		
E. J. Murphy Company (Incorporated), Washington, D. C.	do.	a 4.12
Shoemaker & Busch, Philadelphia, Pa.	do.	4.40
The Hammond Typewriter Company, Washington, D. C.	do.	a 1.00
Jas. B. Lambie Company, Washington, D. C.	do.	4.38
R. P. Clarke Company, Washington, D. C.	do.	3.99
Item 360.—Turkey-feather dusters, 14-inch (sample required):		
E. J. Murphy Company (Incorporated), Washington, D. C.	do.	a 3.25
Shoemaker & Busch, Philadelphia, Pa.	do.	3.16
Jas. B. Lambie Company, Washington, D. C.	do.	8.75
Item 361.—XX King wall brushes, "Whiting," No. 3:		
Shoemaker & Busch, Philadelphia, Pa.	do.	12.50
Chas. Becker & Co., Washington, D. C., Super	do.	b 10.00
R. P. Clarke Company, Washington, D. C.	do.	5.69
Geo. F. Muth & Co., Washington, D. C.	do.	10.50
Hugh Reilly, Washington, D. C.	do.	10.50
Item 362.—XX King wall brushes, "Whiting," No. 5:		
Shoemaker & Busch, Philadelphia, Pa.	do.	19.75
Chas. Becker & Co., Washington, D. C.	do.	b 15.00
R. P. Clarke Company, Washington, D. C.	do.	16.99
Geo. F. Muth & Co., Washington, D. C.	do.	16.50
Hugh Reilly, Washington, D. C.	do.	16.25
Item 363.—Goat-hair brushes, Clinton Special 22:		
Geo. F. Muth & Co., Washington, D. C.	do.	8.25
Hugh Reilly, Washington, D. C.	do.	8.25
Item 364.—Machinist's stiff bristle dust brushes, straight end (sample required):		
Shoemaker & Busch, Philadelphia, Pa.	do.	5.70
Item 365.—18-inch floor sweeps, with handles (sample required):		
E. J. Murphy Company (Incorporated), Washington, D. C.	do.	a 10.08
Shoemaker & Busch, Philadelphia, Pa.	do.	12.70
Louis Hartig, Washington, D. C.	do.	13.00
Jas. B. Lambie Company, Washington, D. C.	do.	13.80
R. P. Clarke Company, Washington, D. C.—		
A.	do.	7.60
B.	do.	10.90
Item 366.—18-inch floor sweeps, fiber center, with handles (sample required):		
E. J. Murphy Company (Incorporated), Washington, D. C.	do.	a 7.25
R. P. Clarke Company, Washington, D. C.—		
A.	do.	7.60
B.	do.	10.90
Item 367.—Fiber scrubbing brushes, with handles (sample required):		
E. J. Murphy Company (Incorporated), Washington, D. C.	do.	a. 95
Item 368.—Fiber scrubbing brushes, without handles (sample required):		
Woodward & Lothrop (Incorporated), Washington, D. C.	do.	1.48
E. J. Murphy Company (Incorporated), Washington, D. C.	do.	a 1.55
Rudolph & West Company, Washington, D. C.	do.	1.24

a ½ per cent discount for cash in 10 days.

b 1 per cent discount for cash in 10 days.

c 2 per cent discount for cash in 10 days.

d 10 per cent discount for cash in 10 days.

Item 368.—Fiber scrubbing brushes, without handles (sample required)—Continued.

Jas. B. Lambie Company, Washington, D. C	per dozen..	\$1.85
R. P. Clarke Company, Washington, D. C	do.....	.98
Hugh Reilly, Washington, D. C	do.....	1.00

Item 369.—Belting, 1-inch (sample required):

I. B. Williams & Sons, Dover, N. H.	per foot..	a. 05 $\frac{3}{4}$
Baltimore Belting Company, Baltimore, Md.	do.....	a. 06 $\frac{1}{2}$
Bay State Belting Company, Boston, Mass.	do.....	b. 07
National Electrical Supply Company, Washington, D. C	do.....	.06
T. J. Menten Company, New York, N. Y.	do.....	a. 06
Page Belting Company, Concord, N. H.	do.....	a. 048
Hudson Belting Company, Worcester, Mass.	do.....	a. 052
Mineralized Rubber Company, New York, N. Y.	do.....	.06 $\frac{1}{2}$
Wm. G. Stevenson, Philadelphia, Pa.	do.....	b. 09 $\frac{1}{2}$
Cuyler & Mohler, Baltimore, Md.	do.....	a. 084
L. H. Gilmer Company, Philadelphia, Pa.	do.....	b. 064
John B. Espey, Washington, D. C	do.....	c. 072
Thos. Somerville Company, Washington, D. C	do.....	.08

Item 370.—Belting, 1 $\frac{1}{2}$ -inch (sample required):

I. B. Williams & Sons, Dover, N. H.	do.....	a. 07 $\frac{1}{2}$
Baltimore Belting Company, Baltimore, Md.	do.....	a. 08
Bay State Belting Company, Boston, Mass.	do.....	b. 08 $\frac{1}{2}$
National Electrical Supply Company, Washington, D. C	do.....	.09
T. J. Menten Company, New York, N. Y.	do.....	a. 08
Page Belting Company, Concord, N. H.	do.....	a. 06
Hudson Belting Company, Worcester, Mass.	do.....	a. 067
Mineralized Rubber Company, New York, N. Y.	do.....	.08
Wm. G. Stevenson, Philadelphia, Pa.	do.....	b. 10 $\frac{1}{2}$
Cuyler & Mohler, Baltimore, Md.	do.....	a. 10 $\frac{1}{2}$
L. H. Gilmer Company, Philadelphia, Pa.	do.....	b. 08
John B. Espey, Washington, D. C	do.....	c. 09
Thos. Somerville Company, Washington, D. C	do.....	.10

Item 371.—Belting, 1 $\frac{3}{4}$ -inch (sample required):

I. B. Williams & Sons, Dover, N. H.	do.....	a. 08 $\frac{3}{4}$
Baltimore Belting Company, Baltimore, Md.	do.....	a. 09 $\frac{1}{4}$
Bay State Belting Company, Boston, Mass.	do.....	b. 10
National Electrical Supply Company, Washington, D. C	do.....	.10
T. J. Menten Company, New York, N. Y.	do.....	a. 09
Page Belting Company, Concord, N. H.	do.....	a. 072
Hudson Belting Company, Worcester, Mass.	do.....	a. 08
Mineralized Rubber Company, New York, N. Y.	do.....	.09 $\frac{3}{4}$
Wm. G. Stevenson, Philadelphia, Pa.	do.....	b. 12
Cuyler & Mohler, Baltimore, Md.	do.....	a. 126
L. H. Gilmer Company, Philadelphia, Pa.	do.....	b. 096
John B. Espey, Washington, D. C	do.....	c. 10 $\frac{9}{10}$
Thos. Somerville Company, Washington, D. C	do.....	.12

Item 372.—Belting, 2-inch, extra heavy (sample required):

I. B. Williams & Sons, Dover, N. H.	do.....	a. 11 $\frac{1}{4}$
Baltimore Belting Company, Baltimore, Md.	do.....	a. 13
Bay State Belting Company, Boston, Mass.	do.....	b. 14 $\frac{1}{2}$
National Electrical Supply Company, Washington, D. C	do.....	.14
T. J. Menten Company, New York, N. Y.	do.....	a. 135
Page Belting Company, Concord, N. H.	do.....	a. 096
Hudson Belting Company, Worcester, Mass.	do.....	a. 105
Mineralized Rubber Company, New York, N. Y.	do.....	.14 $\frac{1}{2}$
Wm. G. Stevenson, Philadelphia, Pa.	do.....	b. 17
Cuyler & Mohler, Baltimore, Md.	do.....	a. 168
L. H. Gilmer Company, Philadelphia, Pa.	do.....	b. 192
John B. Espey, Washington, D. C	do.....	c. 15
Thomas Somerville Company, Washington, D. C	do.....	.32

Item 373.—Belting, 2 $\frac{1}{2}$ -inch, extra heavy (sample required):

I. B. Williams & Sons, Dover, N. H.	do.....	a. 144
Baltimore Belting Company, Baltimore, Md.	do.....	a. 16
Bay State Belting Company, Boston, Mass.	do.....	b. 17
National Electrical Supply Company, Washington, D. C	do.....	.18
T. J. Menten Company, New York, N. Y.	do.....	a. 17
Page Belting Company, Concord, N. H.	do.....	a. 12
Hudson Belting Company, Worcester, Mass.	do.....	a. 135
Mineralized Rubber Company, New York, N. Y.	do.....	.18 $\frac{1}{2}$
Wm. G. Stevenson, Philadelphia, Pa.	do.....	b. 20
Cuyler & Mohler, Baltimore, Md.	do.....	a. 21
L. H. Gilmer Company, Philadelphia, Pa.	do.....	b. 24
John B. Espey, Washington, D. C	do.....	c. 20
Thos. Somerville Company, Washington, D. C	do.....	.40

Item 374.—Belting, 3-inch, extra heavy (sample required):

I. B. Williams & Sons, Dover, N. H.	do.....	a. 17 $\frac{1}{2}$
Baltimore Belting Company, Baltimore, Md.	do.....	a. 19 $\frac{1}{2}$
Bay State Belting Company, Boston, Mass.	do.....	b. 22
National Electrical Supply Company, Washington, D. C	do.....	.21
T. J. Menten Company, New York, N. Y.	do.....	a. 20
Page Belting Company, Concord, N. H.	do.....	a. 144
Hudson Belting Company, Worcester, Mass.	do.....	a. 16
Mineralized Rubber Company, New York, N. Y.	do.....	.22
Wm. G. Stevenson, Philadelphia, Pa.	do.....	b. 22
Cuyler & Mohler, Baltimore, Md.	do.....	a. 252

a 2 per cent discount for cash in 10 days.

b 1 per cent discount for cash in 10 days.

c $\frac{1}{2}$ per cent discount for cash in 10 days.

Item 374.—Belting, 3-inch, extra heavy (sample required)—Continued.

L. H. Gilmer Company, Philadelphia, Pa.	per foot.	a \$0.288
John B. Espey, Washington, D. C.	do.	b .24
Thos. Somerville Company, Washington, D. C.	do.	.48

Item 375.—Belting, 3-inch, double, extra heavy (sample required):

I. B. Williams & Sons, Dover, N. H.	do.	c .33½
Baltimore Belting Co., Baltimore, Md.	do.	c .37
Bay State Belting Company, Boston, Mass.	do.	a .42
National Electrical Supply Company, Washington, D. C.	do.	.43
T. J. Menten Company, New York, N. Y.	do.	c .33
Page Belting Company, Concord, N. H.	do.	c .288
Hudson Belting Company, Worcester, Mass.	do.	c .32
Mineralized Rubber Company, New York, N. Y.	do.	.44½
Wm. C. Stevenson, Philadelphia, Pa.	do.	a .41
Cuyler & Mohler, Baltimore, Md.	do.	c .45
L. H. Gilmer Company, Philadelphia, Pa.	do.	a .384
John B. Espey, Washington, D. C.	do.	b .48
Thos. Somerville, Washington, D. C.	do.	.96

Item 376.—Belting, 3½-inch, extra heavy (sample required):

I. B. Williams & Sons, Dover, N. H.	do.	c .20½
Baltimore Belting Company, Baltimore, Md.	do.	c .22½
Bay State Belting Company, Boston, Mass.	do.	a .24
National Electrical Supply Company, Washington, D. C.	do.	.25
T. J. Menten Company, New York, N. Y.	do.	c .23
Page Belting Company, Concord, N. H.	do.	c .168
Hudson Belting Company, Worcester, Mass.	do.	c .187
Mineralized Rubber Company, New York, N. Y.	do.	.25½
Wm. G. Stevenson, Philadelphia, Pa.	do.	a .25
Cuyler & Mohler, Baltimore, Md.	do.	c .294
L. H. Gilmer Company, Philadelphia, Pa.	do.	a .336
John B. Espey, Washington, D. C.	do.	b .56
Thos. Somerville Company, Washington, D. C.	do.	.54

Item 377.—Belting, 3½-inch, double, extra heavy (sample required):

I. B. Williams & Sons, Dover, N. H.	do.	c .38½
Baltimore Belting Company, Baltimore, Md.	do.	c .43
Bay State Belting Company, Boston, Mass.	do.	a .46
National Electrical Supply Company, Washington, D. C.	do.	.50
T. J. Menten Company, New York, N. Y.	do.	c .39
Page Belting Company, Concord, N. H.	do.	c .336
Hudson Belting Company, Worcester, Mass.	do.	c .375
Mineralized Belting Company, New York, N. Y.	do.	.51½
Wm. G. Stevenson, Philadelphia, Pa.	do.	a .45
Cuyler & Mohler, Baltimore, Md.	do.	c .53
L. H. Gilmer Company, Philadelphia, Pa.	do.	a .448
John B. Espey, Washington, D. C.	do.	b .60
Thos. Somerville Company, Washington, D. C.	do.	1.08

Item 378.—Belting, 4-inch, extra heavy (sample required):

I. B. Williams & Sons, Dover, N. H.	do.	c .23½
Baltimore Belting Company, Baltimore, Md.	do.	c .26
Bay State Belting Company, Boston, Mass.	do.	a .28
National Electrical Supply Company, Washington, D. C.	do.	.28
T. J. Menten Company, New York, N. Y.	do.	c .265
Page Belting Company, Concord, N. H.	do.	c .192
Hudson Belting Company, Worcester, Mass.	do.	c .215
Mineralized Rubber Company, New York, N. Y.	do.	.29½
Wm. G. Stevenson, Philadelphia, Pa.	do.	a .27
Cuyler & Mohler, Baltimore, Md.	do.	c .336
L. H. Gilmer Company, Philadelphia, Pa.	do.	a .384
John B. Espey, Washington, D. C.	do.	b .36
Thos. Somerville Company, Washington, D. C.	do.	.63

Item 379.—Belting, 4-inch, double, extra heavy (sample required):

I. B. Williams & Sons, Dover, N. H.	do.	c .44½
Baltimore Belting Company, Baltimore, Md.	do.	c .49½
Bay State Belting Company, Boston, Mass.	do.	a .54
National Electrical Supply Company, Washington, D. C.	do.	.57
T. J. Menten Company, New York, N. Y.	do.	c .44
Page Belting Company, Concord, N. H.	do.	c .384
Hudson Belting Company, Worcester, Mass.	do.	c .43
Mineralized Rubber Company, New York, N. Y.	do.	.59
Wm. G. Stevenson, Philadelphia, Pa.	do.	a .53
Cuyler & Mohler, Baltimore, Md.	do.	c .60
L. H. Gilmer Company, Philadelphia, Pa.	do.	a .51½
John B. Espey, Washington, D. C.	do.	b .72
Thos. Somerville Company, Washington, D. C.	do.	1.26

Item 380.—Rawhide cut laces, ¼-inch (sample required):

I. B. Williams & Sons, Dover, N. H.	per 100 feet.	c .47½
Baltimore Belting Company, Baltimore, Md.	do.	c .50
Bay State Belting Company, Boston, Mass.	do.	a .55
National Electrical Supply Company, Washington, D. C.	do.	c .75
T. J. Menten Company, New York, N. Y.	do.	c .70
Page Belting Company, Concord, N. H.	do.	c .45
Hudson Belting Company, Worcester, Mass.	do.	c .47
The Chicago Rawhide Manufacturing Company, Chicago, Ill.	do.	c .60
Cuyler & Mohler, Baltimore, Md.	do.	c .50
John B. Espey, Washington, D. C.	do.	b .75
Thos. Somerville Company, Washington, D. C.	do.	.55

a 1 per cent discount for cash in 10 days.

b ½ per cent discount for cash in 10 days.

c 2 per cent discount for cash in 10 days.

Item 381.—Rawhide cut laces, $\frac{3}{4}$ -inch (sample required):

I. B. Williams & Sons, Dover, N. H.	per 100 feet	a \$0.66 $\frac{1}{2}$
Baltimore Belting Company, Baltimore, Md.	do.	a .70
Bay State Belting Company, Boston, Mass.	do.	b .75
National Electrical Supply Company, Washington, D. C.	do.	1.05
T. J. Menten Company, New York, N. Y.	do.	a .90
Page Belting Company, Concord, N. H.	do.	a .63
Hudson Belting Company, Worcester, Mass.	do.	a .65
The Chicago Rawhide Manufacturing Company, Chicago, Ill.	do.	a 1.75
Cuyler & Mohler, Baltimore, Md.	do.	a .70
John B. Espey, Washington, D. C.	do.	c 1.10
Thos. Somerville Company, Washington, D. C.	do.	.66

Item 382.—Rawhide cut laces, $\frac{1}{2}$ -inch (sample required):

I. B. Williams & Sons, Dover, N. H.	do.	a .85 $\frac{1}{2}$
Baltimore Belting Company, Baltimore, Md.	do.	a .90
Bay State Belting Company, Boston, Mass.	do.	b .95
National Electrical Supply Company, Washington, D. C.	do.	1.35
T. J. Menten Company, New York, N. Y.	do.	a 1.10
Page Belting Company, Concord, N. H.	do.	a .81
Hudson Belting Company, Worcester, Mass.	do.	a .85
The Chicago Rawhide Manufacturing Company, Chicago, Ill.	do.	a 2.20
Cuyler & Mohler, Baltimore, Md.	do.	a .90
John B. Espey, Washington, D. C.	do.	c 1.49
Thos. Somerville Company, Washington, D. C.	do.	.99

Item 383.—Boxwood quoins, assorted, in boxes, 100 quoins each:

The Tubbs Manufacturing Company, Ludington, Mich.	per box	a .36
American Type Founders Company, Baltimore, Md.	do.	.53
Southern Printers Supply Company, Washington, D. C.	do.	a .54
Inland Type Foundry, New York, N. Y.	do.	.48
Keystone Type Foundry, Philadelphia, Pa.	do.	a .486
The Hamilton Manufacturing Company, Two Rivers, Wis.	do.	a .20

Item 384.—Hempel's Improved Patent Quoins, No. 1:

Morgans & Wilcox Manufacturing Company, Middletown, N. Y.	per dozen pairs	1.50
American Type Founders Company, Baltimore, Md.	do.	1.83
Southern Printers Supply Company, Washington, D. C.	do.	a 1.87
Inland Type Foundry, New York, N. Y.	do.	1.68 $\frac{1}{2}$
Keystone Type Foundry, Philadelphia, Pa.	do.	a 1.25

Item 385.—Hempel's Improved Patent Quoins, No. 2:

Morgans & Wilcox Manufacturing Company, Middletown, N. Y.	do.	1.95
American Type Founders Company, Baltimore, Md.	do.	2.20
Southern Printers Supply Company, Washington, D. C.	do.	a 2.25
Inland Type Foundry, New York, N. Y.	do.	2.02 $\frac{1}{2}$
Keystone Type Foundry, Philadelphia, Pa.	do.	a 1.50

Item 386.—Hempel's Improved Patent Quoin Keys, No. 1:

Morgans & Wilcox Manufacturing Company, Middletown, N. Y.	do.	3.60
American Type Founders Company, Baltimore, Md.	do.	4.41
Southern Printers Supply Company, Washington, D. C.	do.	a 4.50
Inland Type Foundry, New York, N. Y.	do.	3.00
Keystone Type Foundry, Philadelphia, Pa.	do.	a 3.00

Item 387.—Hempel's Improved Patent Quoin Keys, No. 2:

Morgans & Wilcox Manufacturing Company, Middletown, N. Y.	do.	3.75
American Type Founders Company, Baltimore, Md.	do.	4.41
Southern Printers Supply Company, Washington, D. C.	do.	a 4.50
Inland Type Foundry, New York, N. Y.	do.	3.00
Keystone Type Foundry, Philadelphia, Pa.	do.	a 3.00

Item 388.—Magill's Spring Tongue Gauge Pins, adjustable:

Morgans & Wilcox Manufacturing Company, Middletown, N. Y.	do.	1.14
American Type Founders Company, Baltimore, Md.	do.	1.17
Southern Printers Supply Company, Washington, D. C.	do.	a 1.20
Inland Type Foundry, New York, N. Y.	do.	1.17
Keystone Type Foundry, Philadelphia, Pa.	do.	a 1.058

Item 389.—Gauge pins, adjustable, any make (sample required):

Inland Type Foundry, New York, N. Y.	do.	2.00
--------------------------------------	-----	------

Item 390.—Cylinder press locks, 3 inches when shut, opening to 5 inches (sample required):

Morgans & Wilcox Manufacturing Company, Middletown, N. Y.	each	1.96
American Type Founders Company, Baltimore, Md.	do.	1.96
Southern Printers Supply Company, Washington, D. C.	do.	a 2.00
Inland Type Foundry, New York, N. Y.	do.	1.96

Item 391.—Cylinder press locks, 5 inches when shut, opening to 8 inches (sample required):

Morgans & Wilcox Manufacturing Company, Middletown, N. Y.	do.	1.96
American Type Founders Company, Baltimore, Md.	do.	1.96
Southern Printers Supply Company, Washington, D. C.	do.	a 2.00
Inland Type Foundry, New York, N. Y.	do.	1.96

Item 392.—Cylinder press locks, 8 inches when shut, opening to 14 inches (sample required):

Morgans & Wilcox Manufacturing Company, Middletown, N. Y.	do.	2.45
American Type Founders Company, Baltimore, Md.	do.	2.45
Southern Printers Supply Company, Washington, D. C.	do.	a 2.50
Inland Type Foundry, New York, N. Y.	do.	2.45

Item 393.—Cylinder press locks, 14 inches when shut, opening to 26 inches (sample required):

Morgans & Wilcox Manufacturing Company, Middletown, N. Y.	do.	2.94
American Type Founders Company, Baltimore, Md.	do.	2.94
Southern Printers Supply Company, Washington, D. C.	do.	a 3.00
Inland Type Foundry, New York, N. Y.	do.	2.94

a 2 per cent discount for cash in 10 days.

b 1 per cent discount for cash in 10 days.

c $\frac{1}{2}$ per cent discount for cash in 10 days.

Item 394.—Printer's wooden planers (sample required):

The Tubbs Manufacturing Company, Ludington, Mich.....	each	a \$2. 40
American Type Founders Company, Baltimore, Md.....	do	3. 17
Southern Printers Supply Company, Washington, D. C.....	do	a 3. 24
Inland Type Foundry, New York, N. Y.....	do	2. 85 ³ / ₄
Keystone Type Foundry, Philadelphia, Pa.....	do	a 2. 91
The Hamilton Manufacturing Company, Two Rivers, Wis. (size can be changed as desired).....	per dozen	a 1. 50

Item 395.—Lignum-vitæ mallets; diameter of center, 2³/₄ inches; ends, 2¹/₂ inches; length, 5¹/₂ inches; round handles (sample required):

The Tubbs Manufacturing Company, Ludington, Mich.....	per dozen	a 4. 80
American Type Founders Company, Baltimore, Md.....	do	3. 65
Southern Printers Supply Company, Washington, D. C.....	do	a 6. 48
Inland Type Foundry, New York, N. Y.....	do	5. 71 ¹ / ₂
Keystone Type Foundry, Philadelphia, Pa.....	do	a 5. 83
The Hamilton Manufacturing Company, Two Rivers, Wis.....	do	a 3. 00
G. Elias & Bro., Buffalo, N. Y.....	do	a 18. 00

Item 396.—Map sticks, pine, free from knots, unpainted, 25¹/₂ inches long, ³/₈-inch wide, each pair composed of 1 half-round piece and 1 "O. G." molding piece (sample furnished):

Washington Woodworking Company, Washington, D. C.....	per pair	. 05
Thos. W. Smith, Washington, D. C.....	do	. 03 ¹ / ₂
Fred A. Schmidt, Washington, D. C.....	do	. 04 ³ / ₈
Martin Wiegand, Washington, D. C.....	do	. 02 ³ / ₈
The Hamilton Manufacturing Company, Two Rivers, Wis.....	do	a. 01 ³ / ₈

Item 397.—Blue and white bonnet board, 17³/₄ by 23¹/₄ inches, trimmed (whole sheet, as sample, required):

R. P. Andrews Paper Company, Washington, D. C., "D".....	per 100 sheets	2. 20
--	----------------	-------

Item 398.—Toilet paper, 4³/₈ inches wide, perforated (5¹/₂ to 6 inches between perforations), 1,000 sheets to the roll (sample required):

Philip Lindemeyer, Baltimore, Md.....	per roll	. 04 ² / ₁₀
Shoemaker & Busch, Philadelphia, Pa.....	do	. 04 ¹ / ₁₀
Scott Paper Company, Philadelphia, Pa.—		
Sample No. 1.....	do	b. 05 ¹ / ₂
Sample No. 2.....	do	. 04 ¹ / ₂
Sample No. 3.....	do	. 04

International Electric and Engineering Company, New York, N. Y.—

"T M".....	do	a. 05 ³ / ₄
"L".....	do	a. 05 ¹ / ₄
Carter, Rice & Co. (Corporation), Boston, Mass.....	do	. 04 ³ / ₁₀
Albany Perforated Wrapping Paper Company, New York, N. Y., "Onliwon".....	do	a. 08 ¹ / ₂
Republic Bag and Paper Company, New York, N. Y.....	do	. 044

J. P. Nawrath, New York, N. Y.—

No. 1.....	do	. 044
No. 2.....	do	. 05 ³ / ₁₀
Wm. G. Stevenson, Philadelphia, Pa.....	do	b. 042

R. P. Clarke Company, Washington, D. C.—

"A".....	do	. 04 ¹ / ₁₀
"B".....	do	. 04 ¹ / ₂
"C".....	do	. 039
"D".....	do	. 04
"E".....	do	. 04 ³ / ₁₀

Universal Supply Company, New York, N. Y.

R. P. Andrews Paper Company, Washington, D. C.—		
J.....	do	. 05
JW.....	do	. 06 ¹ / ₁₀
W.....	do	. 04 ³ / ₁₀
A.....	do	. 04 ¹ / ₁₀

R. Carter Ballantyne, Washington, D. C. (same quality as furnished last year).....

W. L. Swayze, Washington, D. C.—		
"Air Line".....	do	. 06 ³ / ₄
Cæsar.....	do	. 0485
Mascot.....	do	. 0515
Lion.....	do	. 0535
Empire Express.....	do	. 0565
Great Western.....	do	. 058
Pongee.....	do	. 0595
Uesco.....	do	. 0675
Meco.....	do	. 0635
Sanitary Specialty Company, New York, N. Y.....	do	a. 05

Item 399.—Pins, medium size, best quality (sample required):

Old Dominion Paper Company, Norfolk, Va.....	per dozen papers	. 344
R. P. Clarke Company, Washington, D. C.....	do	. 57
G. H. Damon Young, Washington, D. C.....	do	. 006

Item 400.—Emery cloth, any number that may be required, Baeder, Adamson & Co.'s, or equally good (sample required):

Rudolph & West Company, Washington, D. C.....	per quire	. 34
Shoemaker & Busch, Philadelphia, Pa.....	do	. 64 ¹ / ₂
Louis Hartig, Washington, D. C.....	do	. 70
International Electric and Engineering Company, New York, N. Y.....	do	a. 90
Chas. Becker & Co., Washington, D. C.....	do	b. 60
Chicago Wheel and Manufacturing Company, Chicago, Ill.....	do	a. 70
Jas. B. Lambie Company, Washington, D. C.....	do	. 55
John B. Espey, Washington, D. C.....	do	c. 74

a 2 per cent discount for cash in 10 days.

b 1 per cent discount for cash in 10 days.

c ¹/₂ per cent discount for cash in 10 days.

Item 401.—No. 00 sandpaper, any make (sample required):

Washington Wood Working Company, Washington, D. C.	per ream..	\$5.00
E. J. Murphy Company (Incorporated), Washington, D. C.	do.	a 3.00
Rudolph & West Company, Washington, D. C.	do.	2.54
Shoemaker & Busch, Philadelphia, Pa.	do.	1.74
Louis Hartig, Washington, D. C.	do.	1.79
Chas. Becker & Co., Washington, D. C.	do.	b 2.40
Chicago Wheel and Manufacturing Company, Chicago, Ill.	do.	c 3.25
Jas. B. Lambie Company, Washington, D. C.	do.	2.50
John B. Espey, Washington, D. C.	do.	c 3.00

Item 402.—No. 0 sandpaper, any make (sample required):

Washington Wood Working Company, Washington, D. C.	do.	5.00
E. J. Murphy Company (Incorporated), Washington, D. C.	do.	a 3.00
Rudolph & West Company, Washington, D. C.	do.	2.54
Shoemaker & Busch, Philadelphia, Pa.	do.	1.74
Louis Hartig, Washington, D. C.	do.	1.79
Chas. Becker & Co., Washington, D. C.	do.	b 2.40
Chicago Wheel and Manufacturing Company, Chicago, Ill.	do.	c 3.25
James B. Lambie Company, Washington, D. C.	do.	2.50
John B. Espey, Washington, D. C.	do.	a 3.00

Item 403.—No. 1 sandpaper, any make (sample required):

Washington Wood Working Company, Washington, D. C.	do.	5.40
E. J. Murphy Company (Incorporated), Washington, D. C.	do.	a 3.20
Rudolph & West Company, Washington, D. C.	do.	2.70
Shoemaker & Busch, Philadelphia, Pa.	do.	1.96
Louis Hartig, Washington, D. C.	do.	1.99
Chas. Becker & Co., Washington, D. C.	do.	b 2.40
Chicago Wheel and Manufacturing Company, Chicago, Ill.	do.	c 3.60
Jas. B. Lambie Company, Washington, D. C.	do.	2.70
John B. Espey, Washington, D. C.	do.	a 3.25

Item 404.—No. 1½ sandpaper, any make (sample required):

Washington Wood Working Company, Washington, D. C.	do.	5.75
E. J. Murphy Company (Incorporated), Washington, D. C.	do.	a 3.40
Rudolph & West Company, Washington, D. C.	do.	2.89
Shoemaker & Busch, Philadelphia, Pa.	do.	1.96
Louis Hartig, Washington, D. C.	do.	1.99
Chas. Becker & Co., Washington, D. C.	do.	b 3.20
Chicago Wheel and Manufacturing Company, Chicago, Ill.	do.	c 3.75
Jas. B. Lambie Company, Washington, D. C.	do.	2.90
John B. Espey, Washington, D. C.	do.	a 3.50

Item 405.—No. 2 sandpaper, any make (sample required):

Washington Wood Working Company, Washington, D. C.	do.	6.10
E. J. Murphy Company (Incorporated), Washington, D. C.	do.	a 3.60
Rudolph & West Company, Washington, D. C.	do.	3.06
Shoemaker & Busch, Philadelphia, Pa.	do.	1.96
Louis Hartig, Washington, D. C.	do.	1.99
Chas. Becker & Co., Washington, D. C.	do.	b 3.30
Chicago Wheel and Manufacturing Company, Chicago, Ill.	do.	c 4.25
Jas. B. Lambie Company, Washington, D. C.	do.	3.10
John B. Espey, Washington, D. C.	do.	a 3.75

Item 406.—Whisk brooms (sample required):

Woodward & Lothrop (Incorporated), Washington, D. C.—		
Sample "A"	per dozen..	1.73
Sample "B"	do.	1.83
Sample "C"	do.	1.93

Z. D. Gilman, Washington, D. C.—

Sample "A"	do.	b 1.65
Sample "B"	do.	b 1.74
Sample "C"	do.	b 1.82
Sample "D"	do.	b 1.93
Sample "E"	do.	b 2.02
Sample "F"	do.	b 2.10
Sample "G"	do.	b 1.55
Sample "H"	do.	b 1.65
Sample "I"	do.	b 1.74

E. J. Murphy Company (Incorporated), Washington, D. C., No. 298

Shoemaker & Busch, Philadelphia, Pa.—		
"A"	do.	2.45
"B"	do.	1.70

Louis Hartig, Washington, D. C.—

No. 73.	do.	1.90
No. 74.	do.	1.95
Geo. T. Fritch & Son Company, Washington, D. C.	do.	c 1.85
Jas. B. Lambie Company, Washington, D. C.	do.	1.80
Lansburgh & Bro., Washington, D. C.—		
No. 1.	do.	c 1.55
No. 2.	do.	c 1.95
No. 3.	do.	c 2.05
No. 4.	do.	c 2.15

R. F. Clarke Company, Washington, D. C.

	do.	2.45
--	-----	------

Item 407.—Brooms, fresh green stock, soft-wood handles, No. 7, wire bound and 4 strings (sample required):

E. J. Murphy Company (Incorporated), Washington, D. C.	per dozen..	a 3.10
J. C. Ergood & Co., Washington, D. C.	do.	2.75
Shoemaker & Busch, Philadelphia, Pa.	do.	2.98
Louis Hartig, Washington, D. C. (like sample, or 4 strings).	do.	4.15

a ½ per cent discount for cash in 10 days.

b 1 per cent discount for cash in 10 days.

c 2 per cent discount for cash in 10 days.

Item 407.—Brooms, fresh green stock, soft-wood handles, No. 7, wire bound and 4 strings (sample required)—Continued.

Geo. T. Fritch & Son Company, Washington, D. C.—

No. 4.....per dozen.. a \$2. 48

No. 5.....do.. a 2. 65

Item 408.—Brooms, fresh green stock, soft-wood handles, No. 8, wire bound and 4 strings (sample required):

E. J. Murphy Company (Incorporated), Washington, D. C.....per dozen.. b 2. 35

J. C. Ergood & Co., Washington, D. C., No. 9 broom, sample No. 375.....do.. 3. 75

Shoemaker & Busch, Philadelphia, Pa.....do.. 3. 64

Louis Hartig, Washington, D. C. (like sample, or 4 strings).....do.. 4. 35

Geo. F. Fritch & Son Company, Washington, D. C.—

No. 6.....do.. a 3. 10

No. 7.....do.. a 3. 45

No. 8.....do.. a 3. 85

Item 409.—Dustpans, steel edge, hooded (sample required):

Woodward & Lothrop (Incorporated), Washington, D. C.....do.. 1. 48

Jas. B. Lambie Company, Washington, D. C.....do.. 1. 60

Item 410.—12-pound cotton mops (sample required):

Rudolph & West Company, Washington, D. C.....do.. 4. 29

J. C. Ergood & Co., Washington, D. C.....do.. 1. 50

Shoemaker & Busch, Philadelphia, Pa.—

Thread.....do.. 1. 88

Cotton.....do.. 1. 18

Louis Hartig, Washington, D. C.....do.. 1. 80

International Electric and Engineering Company, New York, N. Y.....do.. a 1. 44

J. P. Nawrath, New York, N. Y.—

No. 1.....do.. 1. 15

No. 2.....do.. 1. 74

Jas. B. Lambie Company, Washington, D. C.....do.. 1. 95

John B. Espey, Washington, D. C.....do.. b 1. 32

Item 411.—Mop heads, with handles, light weight (sample required):

Rudolph & West Company, Washington, D. C.....per gross.. 19. 68

Shoemaker & Busch, Philadelphia, Pa.....do.. 20. 50

Jas. B. Lambie Company, Washington, D. C.....do.. 19. 60

Item 412.—Mop heads, with handles, medium weight (sample required):

Rudolph & West Company, Washington, D. C.....do.. 14. 28

Shoemaker & Busch, Philadelphia, Pa.....do.. 42. 40

Jas. B. Lambie Company, Washington, D. C.....do.. 46. 40

Item 413.—Soap, first-class laundry, dry, and well seasoned, in bars (sample required):

J. C. Ergood & Co., Washington, D. C.—

No. 1 quality.....per pound.. .04¹/₂

No. 2 quality.....do.. .04¹/₂

International Electric and Engineering Company, New York, N. Y.....do.. a .05¹/₂

Swift & Co., Washington, D. C., "Pride".....do.. a .04¹/₂

Armour & Co., Washington, D. C., "Armour's Best Olive".....do.. .04¹/₂

New York Soap Works, New York, N. Y.—

Sample "A".....do.. .053

Sample "B".....do.. .045

Sample "C".....do.. .0395

The Christopher Lipps Company, Baltimore, Md.—

"Wax".....do.. a .044

"Yellow Bar".....do.. a .039

Weaver, Kengla & Co., Washington, D. C.—

No. 1.....do.. c .045

No. 2.....do.. .036

Union Soap Company, Baltimore, Md.....do.. a .04¹/₂

R. P. Clarke Company, Washington, D. C.....do.. .04¹/₂

Item 414.—Tar soap, 5-ounce cakes, 100 cakes to the box:

J. C. Ergood & Co., Washington, D. C.....per box.. 2. 95

Shoemaker & Busch, Philadelphia, Pa.....do.. 2. 98

Swift & Co., Washington, D. C., "Raven Tar".....do.. a 3. 00

Armour & Co., Washington, D. C., "Armour's Industrial".....do.. a 3. 50

New York Soap Works, New York, N. Y.....do.. 3. 70

Old Dominion Paper Company, Norfolk, Va.....do.. 2. 69

The Christopher Lipps Company, Baltimore, Md., "Palm Tar".....do.. a 3. 25

The Beaver Soap Company, Dayton, Ohio, "Grandpa's Wonder".....do.. a 3. 50

Item 415.—Ivory soap, or other brand equally as good, large size, 100 cakes to the box (sample required):

J. C. Ergood & Co., Washington, D. C., "Pearl".....per box.. 4. 00

Shoemaker & Busch, Philadelphia, Pa.....do.. 7. 00

Swift & Co., Washington, D. C., "Wool".....do.. a 6. 25

Armour & Co., Washington, D. C., "Armour's White Floating".....do.. a 6. 00

New York Soap Works, New York, N. Y.....do.. 4. 75

The Christopher Lipps Company, Baltimore, Md., "White Flyer".....do.. a 5. 50

Item 416.—Pure white castile soap, in bars, "Conti" (sample required):

J. C. Ergood & Co., Washington, D. C.....per pound.. .13¹/₂

Shoemaker & Busch, Philadelphia, Pa.....do.. .11¹/₂

Swift & Co., Washington, D. C., "Morro Castle".....do.. a .13

Lansburgh & Bro., Washington, D. C.....do.. a .12

Item 417.—Soap, toilet (sample required):

Z. D. Gilman, Washington, D. C.—

Sample "A".....per gross.. c 10. 20

Sample "B".....do.. c 10. 20

Sample "C".....do.. c 10. 20

Sample "D".....do.. c 10. 20

Sample "E".....do.. c 10. 20

Sample "N".....do.. c 5. 32

Item 417.—Soap, toilet (sample required)—Continued.

J. C. Ergood & Co., Washington, D. C.	per gross	\$4.90
Shoemaker & Busch, Philadelphia, Pa.—		
" A "	do	9.60
" B "	do	4.80
Swift & Co., Washington, D. C., "Hearts and Flowers"	do	a 7.80
Armour & Co., Washington, D. C.—		
Armour's "Glycerine"	do	a 8.00
"Auditorium Bath"	do	a 8.40
"Lettuce Complexion"	do	a 7.80
New York Soap Works, New York, N. Y.	do	5.00
Old Dominion Paper Company, Norfolk, Va.	do	3.49
R. P. Clarke Company, Washington, D. C.	do	10.08

Item 418.—Soapine No. 3, 100 packages to the box:

J. C. Ergood & Co., Washington, D. C.	per box	3.90
Shoemaker & Busch, Philadelphia, Pa.	do	3.87
Leon Hirsh & Son, New York, N. Y.	do	b 4.00
Armour & Co., Washington, D. C., "Armour's Washing Powder"	do	a 3.75
The Christopher Lipps Company, Baltimore, Md., "Bleacher"	do	a 3.00

Item 419.—Finola polish, in barrels:

Finola Manufacturing Company, Baltimore, Md., 300 barrels	per pound	.03
Armour & Co., Washington, D. C., "Armour's Washing Powder"	do	a .03
The Christopher Lipps Company, Baltimore Md., "Sil San"	do	a .024

Item 420.—Cleaning polish, in barrels:

Leon Hirsh & Son, New York, N. Y.	do	b .04
Standard Chemical Company, Boston, Mass.	do	.03 ³ / ₄
Finola Manufacturing Company, Baltimore, Md., 300 barrels	do	.03
Philadelphia General Supply Company, Washington, D. C., "Gibson Soap Polish"	do	.032
India Alkali Works, Boston, Mass.	do	a .02 ³ / ₄

Item 421.—Old English floor wax finish:

Woodward & Lothrop (Incorporated), Washington, D. C.	do	.29
E. J. Murphy Company (Incorporated), Washington, D. C.	do	c .24
Shoemaker & Busch, Philadelphia, Pa.	do	.25 ³ / ₄
Leon Hirsh & Son, New York, N. Y.	do	b .45
Chas. Becker & Co., Washington, D. C.	do	b .24
Geo. F. Muth & Co., Washington, D. C.	do	.23 ³ / ₄
Hugh Reilly, Washington, D. C.	do	.25

Item 422.—Alabaster ware drinking cups, $\frac{1}{2}$ -pint (sample required):

No bids received.

Item 423.—Buckets, fiber, 12-quart (sample required):

No bids received.

Item 424.—Buckets, galvanized iron, 12-quart (sample required):

Woodward & Lothrop (Incorporated), Washington, D. C.—		
Sample "A"	per dozen	1.99
Sample "B"	do	3.44
Rudolph & West Company, Washington, D. C.	do	3.79
Jas. B. Lambie Company, Washington, D. C.	do	4.25
John B. Espey, Washington, D. C.	do	2.12

Item 425.—Earthen crocks, 1-gallon, $7\frac{1}{2}$ inches diameter at base, 10 $\frac{1}{2}$ inches diameter at top, $5\frac{1}{2}$ inches deep, and at least $\frac{1}{2}$ inch thick, outside measurement (sample required):

No bids received.

Item 426.—Prime sawdust, in barrels, free from sticks, shavings, and dirt; barrels will be returned at the expense of the contractor (sample required):

Washington Wood Working Company, Washington, D. C.	per 100 pounds	.50
Thos. W. Smith, Washington, D. C.	do	.40
Z. Harrison, Washington, D. C.	do	.40
E. W. Heller, Baltimore, Md.	do	b .48

Item 427.—Cotton waste, XXX (sample required); no allowance will be made for tare:

E. J. Murphy Company (Incorporated), Washington, D. C.	per pound	a .0675
International Electric and Engineering Company, New York	do	c .09
J. P. Nawrath, New York, N. Y.—		
No. 1.	do	.08
No. 2.	do	.07 ¹ / ₂
No. 3.	do	.07 ³ / ₄
Wm. G. Stevenson, Philadelphia, Pa., "White"	do	b .07 ¹ / ₂
Thos. Somerville Company, Washington, D. C.	do	.072

Item 428.—Soft cotton cloth, mill ends, suitable for wiping rags (sample required):

International Electric and Engineering Company, New York, N. Y.	do	a .238
Wm. G. Stevenson, Philadelphia, Pa.—		
"Ac"	do	b .12
"Be"	do	b .08
Lansburgh & Bro., Washington, D. C.	do	a .25
I. L. Scheinman & Co., Detroit, Mich.	do	b .08 ¹ / ₄
Geo. B. Brooks, Providence, R. I.—		
No. 3.	do	a .09 ⁵ / ₈
No. 1.	do	a .24

Item 429.—Good family flour, 196 pounds in each barrel, must have brand of inspector:

J. C. Ergood & Co., Washington, D. C.	per barrel	5.50
W. M. Galt & Co., Washington, D. C.	do	4.65
The Hoge & McDowell Company (Incorporated), Washington, D. C.	do	b 4.37

Item 430.—White wine vinegar (sample required):

J. C. Ergood & Co., Washington, D. C.	per gallon	.14
Matson & Co., New York, N. Y.	do	a .09

a 2 per cent discount for cash in 10 days.

b 1 per cent discount for cash in 10 days.

c $\frac{1}{2}$ per cent discount for cash in 10 days.

Item 431.—Rainbow sheet packing:

Mineralized Rubber Company, New York, N. Y., "Mineralized"	per pound..	\$0. 48
Crandall Packing Company, Palmyra, N. Y.	do.	a. 38
The B. F. Goodrich Company, Akron, Ohio, "White Star"	do.	a. 35
Wm. G. Stevenson, Philadelphia, Pa., "Substitute"	do.	b. 39
Peerless Rubber Manufacturing Company, New York, N. Y.	do.	a. 48
Cuyler & Mohler, Baltimore, Md.	do.	a. 49
H. W. Johns-Manville Company, New York, N. Y., "Liberty"	do.	a. 395
Jas. B. Lambie Company, Washington, D. C.	do.	.55
John B. Espey, Washington, D. C.	do.	c. 54
Thos. Somerville Company, Washington, D. C.	do.	.49

Item 432.—Ring packing, various sizes (sample required):

Gould Packing Company, East Cambridge, Mass.	do.	a. 60
Mineralized Rubber Company, New York, N. Y.	do.	.60
Crandall Packing Company, Palmyra, N. Y., "Crandall's Expansion Ring"	do.	a. 54
Wm. G. Stevenson, Philadelphia, Pa.	do.	b. 50
Peerless Rubber Manufacturing Company, New York, N. Y., "Peerless"	do.	a. 75
Cuyler & Mohler, Baltimore, Md.	do.	a. 82
H. W. Johns-Manville Company, New York, N. Y., "Duro"	do.	a. 60

Item 433.—Square flax packing (various sizes):

Gould Packing Company, East Cambridge, Mass.	do.	a. 40- .68
Mineralized Rubber Co., New York, N. Y.	do.	.20
Crandall Packing Company, Palmyra, N. Y.—		
Style 409 B.	do.	a. 18
Style 407 A.	do.	a. 24
Wm. G. Stevenson, Philadelphia, Pa.	do.	b. 18
Peerless Rubber Manufacturing Company, New York, N. Y., "Lakeside"	do.	a. 25
Cuyler & Mohler, Baltimore, Md.	do.	a. 21
H. W. Johns-Manville Company, New York, N. Y., "Fairmount"	do.	a. 25
Jas. B. Lambie Company, Washington, D. C.	do.	c. 27
John B. Espey, Washington, D. C.	do.	.34
Thos. Somerville Company, Washington, D. C.	do.	.28

Item 434.—Eclipse gasket (various sizes):

Gould Packing Company, East Cambridge, Mass., "Gould"	do.	a. 56
Mineralized Rubber Company, New York, N. Y., "Anchor"	do.	.50
Crandall Packing Company, Palmyra, N. Y., Crandall's style No. 19	do.	a. 42
Wm. G. Stevenson, Philadelphia, Pa., substitute	do.	b. 40
Peerless Rubber Manufacturing Company, New York, N. Y.	do.	a. 65
Cuyler & Mohler, Baltimore, Md.	do.	.72
H. W. Johns-Manville Company, New York, N. Y., "Liberty"	do.	a. 50
Jas. B. Lambie Company, Washington, D. C.	do.	.80
John B. Espey, Washington, D. C.	do.	a. 84
Thos. Somerville Company, Washington, D. C.	do.	.69

Item 435.—Portland cement (best imported):

Leon Hirsh & Son, New York, N. Y.	per barrel ..	b 4. 75
The Grove Lime and Coal Company, Washington, D. C.	do.	2.75
T. Edw. Clark, Washington, D. C. (best domestic)	do.	2.00
Rosslyn Supply Company, Washington, D. C. (domestic)	do.	1.85

Item 436.—Plaster of Paris:

E. J. Murphy Company (Incorporated), Washington, D. C.	do.	c 1. 90
Leon Hirsh & Son, New York, N. Y.	do.	a 2. 45
The Grove Lime and Coal Company, Washington, D. C.	do.	1.80
T. Edw. Clark, Washington, D. C.	do.	1.90
Geo. F. Muth & Co., Washington, D. C.	do.	1.90

Item 437.—Lump lime:

The Grove Lime and Coal Company, Washington, D. C.	do.	.70
T. Edw. Clark, Washington, D. C.	do.	.70

Item 438.—Sharp sand:

L. E. Smoot, Washington, D. C.	per cubic yard..	d. 81
The Grove Lime and Coal Company, Washington, D. C.	do.	1.25
T. Edw. Clark, Washington, D. C.	do.	1.25
Columbia Granite and Dredging Company, Washington, D. C.	do.	.85

Item 349.—Offset paper for Potter web presses, 39 inches wide, in rolls, to be wound on cores 39 inches long, 3 inches in diameter, with slot in each end $\frac{1}{2}$ inch wide and $\frac{3}{4}$ inch deep; the cores to be supplied by the Government Printing Office (sample furnished on request):

John Riordan, Boston, Mass.—		
24 by 36 inches, No. 22, 480 sheets	per pound ..	d. 07 $\frac{1}{2}$
24 by 36 inches, No. 33, 480 sheets	do.	d. 07
Carter, Rice & Co. (Corporation), Boston, Mass.	do.	.04 $\frac{2}{3}$
Republic Bag and Paper Company, New York, N. Y.	do.	.04 $\frac{1}{2}$
Geo. W. Millar & Co., New York, N. Y.—		
"A"	do.	.07 $\frac{1}{2}$
"B"	do.	.05 $\frac{1}{2}$
R. P. Andrews Paper Company, Washington, D. C., "G"	do.	.05 $\frac{1}{10}$

Item 440.—Offset paper for Potter web presses, 26 inches wide, in rolls, to be wound on cores 26 inches long, 3 inches in diameter, with slot in each end $\frac{1}{2}$ inch wide and $\frac{3}{4}$ inch deep; the cores to be supplied by the Government Printing Office (sample furnished on request):

John Riordan, Boston, Mass.—		
24 by 36 inches, No. 22, 480 sheets	per pound ..	d. 07 $\frac{1}{2}$
24 by 36 inches, No. 33, 480 sheets	do.	d. 07
Carter, Rice & Co. (Corporation), Boston, Mass.	do.	.04 $\frac{2}{3}$
Republic Bag and Paper Company, New York, N. Y.	do.	.05 $\frac{1}{2}$
Geo. W. Millar & Co., New York, N. Y.—		
"A"	do.	.07 $\frac{1}{2}$
"B"	do.	.05 $\frac{1}{2}$
R. P. Andrews Paper Company, Washington, D. C., "D"	do.	.05 $\frac{1}{10}$

a 2 per cent discount for cash in 10 days.

b 1 per cent discount for cash in 10 days.

c $\frac{1}{2}$ per cent discount for cash in 10 days.

d 2 per cent discount for cash in 10 days; 30 days, net.

Item 441.—X star manila paper, 48 inches wide, for tympan sheets, to be put up in rolls not to exceed 150 pounds in weight (sample furnished on request):		
Reading Paper Mills, Philadelphia, Pa.	per pound	\$0.05
Bradner Smith & Co., Chicago, Ill.	do.	.0575
Carter, Rice & Co. (Corporation), Boston, Mass.—		
Sample "A"	do.	.04 $\frac{2}{5}$
Sample "B"	do.	.03 $\frac{7}{10}$
Republic Bag and Paper Company, New York, N. Y.	do.	.03 $\frac{1}{2}$
Geo. W. Millar & Co., New York, N. Y.—		
"A"	do.	.07 $\frac{1}{2}$
"B"	do.	.05 $\frac{3}{8}$
R. P. Andrews Paper Company, Washington, D. C., "E"	do.	.05 $\frac{1}{10}$
Item 442.—X star manila paper, 38 inches wide, for tympan sheets, to be put up in rolls not to exceed 150 pounds in weight (sample furnished on request):		
Reading Paper Mills, Philadelphia, Pa.	per pound	.05
Bradner Smith & Co., Chicago, Ill.	do.	a .0575
Carter, Rice & Co. (Corporation), Boston, Mass.—		
Sample "A"	do.	.04 $\frac{2}{5}$
Sample "B"	do.	.03 $\frac{7}{10}$
Republic Bag and Paper Company New York, N. Y.	do.	.03 $\frac{1}{2}$
Geo. W. Millar & Co., New York, N. Y.—		
"A"	do.	.07 $\frac{1}{2}$
"B"	do.	.05 $\frac{3}{8}$
R. P. Andrews Paper Company, Washington, D. C., "E"	do.	.05 $\frac{1}{10}$
Item 443.—X star manila paper, 19 inches wide for tympan sheets, to be put up in rolls not to exceed 150 pounds in weight (sample furnished on request):		
Reading Paper Mills, Philadelphia, Pa.	per pound	.05
Bradner Smith & Co., Chicago, Ill.	do.	a .0575
Carter, Rice & Co. (Corporation), Boston, Mass.—		
Sample "A"	do.	.04 $\frac{2}{5}$
Sample "B"	do.	.03 $\frac{7}{10}$
Geo. W. Millar & Co., New York, N. Y.—		
"A"	do.	.07 $\frac{1}{2}$
"B"	do.	.05 $\frac{3}{8}$
R. P. Andrews Paper Company, Washington, D. C., "E"	do.	.05 $\frac{1}{10}$
Item 444.—XX star manila paper, 48 inches wide, for tympan sheets, to be put up in rolls not to exceed 150 pounds in weight (sample furnished on request):		
Reading Paper Mills, Philadelphia, Pa.	per pound	.05
Bradner Smith & Co., Chicago, Ill.	do.	a .0575
Carter, Rice & Co. (Corporation), Boston, Mass.—		
Sample "A"	do.	.04 $\frac{2}{5}$
Sample "B"	do.	.03 $\frac{7}{10}$
Geo. W. Millar & Co., New York, N. Y.—		
"A"	do.	.07 $\frac{1}{2}$
"B"	do.	.05 $\frac{3}{8}$
R. P. Andrews Paper Company, Washington, D. C., "E"	do.	.05 $\frac{1}{10}$
Item 445.—Wiping paper for embossing presses, in rolls 4, 5, 6, 7, or 8 inches wide (sample furnished on request):		
Carter, Rice & Co. (Corporation), Boston, Mass.	per pound	.03 $\frac{9}{10}$
A. J. Henry & Co., Camden, New York.	do.	a .04 $\frac{1}{10}$
Republic Bag and Paper Company, New York, N. Y.	do.	.041
The Whitaker Paper Company, Cincinnati, Ohio.	do.	.04
Geo. W. Millar & Co., New York—		
"A"	do.	.04 $\frac{1}{10}$
"B"	do.	.04 $\frac{1}{10}$
Universal Supply Company, New York, N. Y.—		
"A"	do.	.056
"B"	do.	.0503
"C"	do.	.044
R. P. Andrews Paper Company, Washington, D. C., "W"	do.	.04 $\frac{1}{10}$
Item 446.—Re-covering sun window awning frames, for new building, in the same manner and with the same material and fixtures as now in use in the new building: Width, about 5 feet 3 inches; width, about 7 feet 3 inches; width, about 3 feet 7 inches.		
H. G. Hergelroth, Middletown, Pa.—		
Width 5 feet 3 inches.	per awning	a 5.00
Width 7 feet 3 inches.	do.	a 7.00
Width 3 feet 7 inches.	do.	a 3.50
H. G. Hergelroth Tent and Awning Company, Middletown, Pa.—		
8-ounce goods, 5 feet 3 inches.	do.	b 4.73
8-ounce goods, 7 feet 3 inches.	do.	b 6.53
8-ounce goods, 3 feet 7 inches.	do.	b 3.39
M. G. Copeland Company, Washington, D. C.—		
5 feet 3 inches.	do.	2.65
7 feet 3 inches.	do.	2.85
3 feet 7 inches.	do.	2.00
Item 447.—Window shades, for new building, to be of the best Holland, quality and color to be the same as those of shades now in use; shade rollers to be Hartshorn tin extension, 1 $\frac{1}{2}$ inches in diameter, or other equally as good; sizes 5 feet 6 inches by 8 feet, 3 feet 6 inches by 8 feet, 4 feet by 8 feet:		
The J. Lansburgh Furniture and Carpet Company, Washington, D. C.—		
5 feet 6 inches by 8 feet.	per shade	c 2.31
3 feet 6 inches by 8 feet.	do.	c 1.27
4 feet by 8 feet.	do.	c 1.60
H. G. Hergelroth Tent and Awning Company, Middletown, Pa.—		
5 feet 6 inches by 8 feet.	do.	b 2.40
3 feet 6 inches by 8 feet.	do.	b 1.25
4 feet by 8 feet.	do.	b 1.85

a 3 per cent discount for cash in 10 days.

b 5 per cent discount for cash in 10 days.

c 2 per cent discount for cash in 10 days.

Item 447.—Window shades, etc.—Continued.

M. G. Copeland, Washington, D. C.—	
5 feet 6 inches by 8 feet.....	per shade.. \$2.49
3 feet 6 inches by 8 feet.....	do..... 1.37
4 feet by 8 feet.....	do..... 1.65

Item 448.—Jennings adjustable shade holders, same as those now in use:

No bids received.

Item 449.—Sun window awnings, complete, for old building, for windows not to exceed $3\frac{1}{2}$ by 7 feet, and to be at least three-fourths the length of the windows (sample of material required):

H. G. Hergelroth, Middletown, Pa.....	per awning.. a 3.50
H. G. Hergelroth Tent and Awning Company, Middletown, Pa., 8-ounce goods.....	b 3.85
M. G. Copeland Co., Washington, D. C.—	
Copeland attachments and headrods similar to new building.....	do..... 2.75
Old style.....	do..... 2.45

Item 450.—Re-covering sun window awning frames, for old building, including rope and pulleys, for windows not to exceed $3\frac{1}{2}$ by 7 feet, and to be at least three-fourths the length of the windows, the frames to be furnished by this office (sample of material required):

H. G. Hergelroth, Middletown, Pa.....	per awning.. a 3.25
H. G. Hergelroth Tent and Awning Company, Middletown, Pa., 8-ounce goods.....	b 3.15
M. G. Copeland Company, Washington, D. C.—	
Copeland attachments and headrods similar to new building.....	do..... 1.95
Old style.....	do..... 1.63

Item 451.—Typewriter chairs, oak, revolving, solid wood seat, adjustable spring back, for type-setting machines (sample required):

Typewriter and Office Supply Company, Washington, D. C.—

No. 5.....	per dozen.. 57.60
No. 6.....	do..... 64.80
No. 9.....	do..... 50.40
No. 28.....	do..... 46.80
No. 29.....	do..... 54.00

The J. Lansburgh Furniture and Carpet Company, Washington, D. C.—

"B".....	do..... c 57.00
"A".....	do..... c 49.20
W. B. Moses & Sons, Washington, D. C.....	do..... 45.75
The Smith-Premier Typewriter Company, Washington, D. C., Davis No. 57.....	do..... 43.20

Item 452.—Proof reader's chairs (typewriter style), oak, revolving, cane seat (sample required):

Typewriter and Office Supply Company, Washington, D. C.—

No. 2.....	per dozen.. 50.40
No. 3.....	do..... 61.20
No. 7.....	do..... 57.60
No. 8.....	do..... 57.60

The J. Lansburgh Furniture and Carpet Company, Washington, D. C.—

"B".....	do..... c 54.00
"A".....	do..... 49.20

W. B. Moses & Sons, Washington, D. C.—

No. 453 XY.....	do..... c 50.70
No. 51 XY.....	do..... 47.17
The Smith-Premier Typewriter Company, Washington, D. C., Davis No. 17.....	do..... 42.00

Item 453.—Office desk revolving chairs, solid oak, medium high back, saddle seat, rotary spring base (sample required):

The J. Lansburgh Furniture and Carpet Company, Washington, D. C..... per dozen.. c 67.20

W. B. Moses & Sons, Washington, D. C.—

As per sample.....	do..... 67.26
Cut No. 1048 W, with schedule.....	do..... 79.86

Item 454.—Common spline-seat chairs, 29 inches high from floor to top of seat, each chair to have 3 iron rods, 1 from seat to top of back and 2 from seat to first round; also (X) cross-rod under the lower rungs of chairs to keep from spreading (sample required):

The J. Lansburgh Furniture and Carpet Company, Washington, D. C..... per dozen.. c 16.68

W. B. Moses & Sons, Washington, D. C..... do..... 12.38

Item 455.—Common spline-seat chairs, 24 inches high from floor to top of seat, each chair to have 3 iron rods, 1 from seat to top of back and 2 from seat to first round; also (X) cross-rod under lower rungs of chairs to keep from spreading (sample required):

The J. Lansburgh Furniture and Carpet Company, Washington, D. C..... per dozen.. c 15.84

W. B. Moses & Sons, Washington, D. C..... do..... 11.69

Item 456.—Common spline-seat chairs, 20½ inches high from floor to top of seat, each chair to have 3 iron rods, 1 from seat to top of back and 2 from seat to first round (sample required):

The J. Lansburgh Furniture and Carpet Company, Washington, D. C..... per dozen.. c 14.88

W. B. Moses & Sons, Washington, D. C..... do..... 10.98

Item 457.—Common spline-seat chairs, 18 inches high from floor to top of seat, each chair to have 3 iron rods, 1 from seat to top of back and 2 from seat to first round (sample required):

The J. Lansburgh Furniture and Carpet Company, Washington, D. C..... per dozen.. c 10.80

W. B. Moses & Sons, Washington, D. C..... do..... 10.31

Item 458.—Towels, roller, each 3 yards long:

Manhattan Laundry Company, Washington, D. C..... per 100 towels.. 1.00

Tolman Laundry, Washington, D. C..... do..... 2.00

Jas. S. Cotton & Son, Washington, D. C..... do..... .75

Columbia Laundry Company, Washington, D. C..... do..... b .70

Harvard Laundry Company, Washington, D. C..... do..... d .74

Item 459.—Towels, each 20 by 40 inches:

Manhattan Laundry Company, Washington, D. C..... do..... .50

Tolman Laundry Company, Washington, D. C..... do..... 1.50

Jas. S. Cotton & Son, Washington, D. C..... do..... .35

Columbia Laundry Company, Washington, D. C..... do..... b .40

Harvard Laundry Company, Washington, D. C..... do..... d .35

a 3 per cent discount for cash in 10 days.

b 5 per cent discount for cash in 10 days.

c 2 per cent discount for cash in 10 days.

d 1 per cent discount for cash in 10 days.

Item 460.—Towels, hand, each 14 by 20 inches:		
Manhattan Laundry Company, Washington, D. C.	per 100 towels.	\$0.50
Tolman Laundry Company, Washington, D. C.	do.	1.00
Jas. S. Cotton & Son, Washington, D. C.	do.	.35
Columbia Laundry Company, Washington, D. C.	do.	a. 40
Harvard Laundry Company, Washington, D. C.	do.	b. 35
No. 19.—Schedule of proposals for supplying the Government Printing Office with material (exclusive of paper) from July 1, 1908, to June 30, 1909.		
Item 461.—Binder's boards, No. 1 quality:		
Universal Supply Company, New York, N. Y.	per pound.	\$0.022
Thos. Garnar & Co., New York, N. Y.	do.	.021
Philip Lindemeyr, Baltimore, Md.	do.	.02
Republic Bag and Paper Company, New York, N. Y.	do.	.0165
Monroe Binder Board Company, Monroe, Mich.	do.	c. 01595
Kerr Paper Mill Company, East Downingtown, Pa.	do.	.01745
Item 462.—Binders' boards, good No. 2 quality:		
Universal Supply Company, New York, N. Y.	do.	.0195
Philadelphia Paper Manufacturing Company, Philadelphia, Pa.	do.	.0174
Thos. Garnar & Co., New York, N. Y.	do.	.0174
Tonawanda Board and Paper Company, Tonawanda, N. Y.	do.	c. 19
Republic Bag and Paper Company, New York, N. Y.	do.	.01575
The Boehme & Rausch Machinery Company, Monroe, Mich.	do.	c. 0173
Monroe Binder Board Company, Monroe, Mich.	do.	c. 01545
Kerr Paper Mill Company, East Downingtown, Pa.	do.	c. 01645
Item 463.—Binder's boards, lined, good No. 2 quality:		
Universal Supply Company, New York, N. Y.	do.	.024
Philadelphia Paper Manufacturing Company, Philadelphia, Pa.	do.	c. 0175
Thos. Garnar & Co., New York, N. Y.	do.	c. 02½
Tonawanda Board and Paper Company, Tonawanda, N. Y.	do.	c. 19
Item 464.—Binder's boards, best quality, hard:		
Universal Supply Company, New York, N. Y.	do.	.0344
Thos. Garnar & Co., New York, N. Y.	do.	c. 03½
Philip Lindemeyr, Baltimore, Md.	do.	.034
Republic Bag and Paper Company, New York, N. Y.	do.	.01729
Do.	do.	.0375
Do.	do.	.0315
Monroe Binder Board Company, Monroe, Mich.	do.	c. 01695
Kerr Paper Mill Company, East Downingtown, Pa.	do.	c. 01745
W. O. Davey & Sons, Jersey City, N. J.	do.	c. 036
Item 465.—Binder's boards, lined, best quality, hard:		
Universal Supply Company, New York, N. Y.	do.	.0384
Thos. Garnar & Co., New York, N. Y.	do.	c. 039
Item 466.—Binder's boards, No. 1 quality:		
Frank P. Miller Paper Company, East Downingtown, Pa.—		
“Dark”	do.	c. 018
“Light”	do.	c. 0175
Philadelphia Paper Manufacturing Company, Philadelphia, Pa.	do.	c. 0174
Tonawanda Board and Paper Company, Tonawanda, N. Y.	do.	c. 19
R. P. Andrews Paper Company, Washington, D. C.	do.	.019
Republic Bag and Paper Company, New York, N. Y.	do.	.01755
Monroe Binder Board Company, Monroe, Mich.	do.	c. 01595
Kerr Paper Mill Company, East Downingtown, Pa.	do.	.01945
Item 467.—Binder's boards, No. 2 quality:		
Frank P. Miller Paper Company, East Downingtown, Pa.	do.	c. 0175
Philadelphia Paper Manufacturing Company, Philadelphia, Pa.	do.	c. 0174
Tonawanda Board and Paper Company, Tonawanda, N. Y.	do.	c. 19
Republic Bag and Paper Company, New York, N. Y.	do.	.01576
The Boehme & Rausch Machinery Company, Monroe, Mich.	do.	c. 0183
Monroe Binder Board Company, Monroe, Mich.	do.	c. 01545
Kerr Paper Mill Company, East Downingtown, Pa.	do.	c. 01845
Item 468.—Strawboards, No. 50:		
Universal Supply Company, New York, N. Y.	do.	.0153
Philadelphia Paper Manufacturing Company, Philadelphia, Pa.	do.	c. 016
R. P. Andrews Paper Company, Washington, D. C.	do.	.024
Old Dominion Paper Company, Norfolk, Va.	do.	.0218
Geo. P. Killian, Washington, D. C.	do.	.01¾
Item 469.—Strawboards, lined, No. 50:		
Universal Supply Company, New York, N. Y.	do.	.024
Philadelphia Paper Manufacturing Company, Philadelphia, Pa.	do.	c. 022
The Capital Paper Box Company, Washington, D. C.	do.	d. 021
Old Dominion Paper Company, Norfolk, Va.	do.	.0289
Geo. P. Killian, Washington, D. C.	do.	.02½
Item 470.—Trunk boards, No. 1 quality:		
Universal Supply Company, New York, N. Y.	do.	.0486
Thos. Garnar & Co., New York, N. Y.	do.	d. 05
Philip Lindemeyr, Baltimore, Md.	do.	.045
Republic Bag and Paper Company, New York, N. Y.	do.	.0165
Monroe Binder Board Company, Monroe, Mich.	do.	c. 016
Kerr Paper Mill Company, East Downingtown, Pa.	do.	c. 03
W. O. Davey & Sons, Jersey City, N. J.	do.	c. 05

a 5 per cent discount for cash in 10 days.

b 1 per cent discount for cash in 10 days.

c 3 per cent discount for cash in 10 days.

d 2 per cent discount for cash in 10 days.

Item 471.—Pulp boards, No. 1 quality:			
Universal Supply Company, New York, N. Y.	per pound.	\$0.028	
Thos. Garnar & Co., New York, N. Y.	do.	a. 02 $\frac{3}{4}$	
Item 472.—Card middles:			
Thos. Garnar & Co., New York, N. Y.	do.	a. 04 $\frac{1}{8}$	
R. P. Andrews Paper Company, Washington, D. C.	do.	.055	
Item 473.—Red press boards:			
R. P. Andrews Paper Company, Washington, D. C.—			
“C”	do.	.063	
“L”	do.	.068	
Item 474.—Genuine Turkey morocco, No. 1 quality:			
Louis Dejonge & Co., New York, N. Y.	per dozen	b 36.00	
Thos. Garnar & Co., New York, N. Y.	do.	a 38.00	
Item 475.—Genuine Turkey morocco, No. 1 quality, cochineal:			
Louis Dejonge & Co., New York, N. Y.	do.	b 36.00	
Thos. Garnar & Co., New York, N. Y.	do.	a 48.00	
Item 476.—American morocco, No. 1 quality:			
Thos. Garnar & Co., New York, N. Y.	per square foot.	a. 215	
R. P. Clarke Company, Washington, D. C.	do.	.225	
Item 477.—American morocco, No. 1 quality, cochineal:			
Thos. Garnar & Co., New York, N. Y.	do.	a. 215	
R. P. Clarke Company, Washington, D. C.	do.	.225	
Item 478.—East India goat morocco, American finish, No. 1 quality, various colors:			
Louis Dejonge & Co., New York, N. Y.	do.	a. 24	
Helburn Leather Company, Boston, Mass.	do.	.23	
Thos. Garnar & Co., New York, N. Y.	do.	a. 21 $\frac{1}{2}$	
R. Neumann & Co., New York, N. Y.	do.	a. 27	
A. J. Foster Company, Boston, Mass.	do.	c. 18	
N. C. Lyon, Boston, Mass.	do.	c. 21	
Winslow Bros. & Smith Company, Boston, Mass.	do.	a. 22	
R. P. Clarke Company, Washington, D. C.	do.	.17	
Item 479.—East India goat morocco, American finish, No. 1 quality, cochineal:			
Louis Dejonge & Co., New York, N. Y.	do.	b. 24	
Thos. Garnar & Co., New York, N. Y.	do.	a. 21 $\frac{1}{2}$	
R. Neumann & Co., New York, N. Y.	do.	a. 26	
A. J. Foster Company, Boston, Mass.	do.	c. 20	
N. C. Lyon, Boston, Mass.	do.	c. 21	
Winslow Bros. & Smith Company, Boston, Mass.	do.	a. 22	
R. P. Clarke Company, Washington, D. C.	do.	.17	
Item 480.—Genuine Levant Turkey morocco, No. 1 quality, English, various colors:			
Thos. Garnar & Co., New York, N. Y.	per dozen	a 63.00	
“Unsplit”	do.	65.00	
Item 481.—Genuine Levant Turkey morocco, No. 1 quality, English, cochineal:			
No bids received.			
Item 482.—American calfskins, dull English finish, various colors, No. 1 quality:			
Louis Dejonge & Co., New York, N. Y.	per square foot.	b. 25	
Item 483.—Roans, sumac tanned, straight grained, No. 1 quality, various colors:			
Thos. Garnar & Co., New York, N. Y.	do.	a. 09	
Jno. Campbell & Co., New York, N. Y.	do.	b. 10	
R. Neumann & Co., New York, N. Y.	do.	a. 12	
R. P. Clarke Company, Washington, D. C.	do.	.09	
Item 484.—Roans, sumac tanned, straight grained, No. 1 quality, cochineal:			
Thos. Garnar & Co., New York, N. Y.	do.	a. 09	
Jno. Campbell & Co., New York, N. Y.	do.	b. 105	
R. Neumann & Co., New York, N. Y.	do.	a. 12	
Item 485.—Skinners, blue, straight grained, No. 1 quality, medium thickness:			
Thos. Garnar & Co., New York, N. Y.	do.	a. 07 $\frac{3}{4}$	
Jno. Campbell & Co., New York, N. Y.	do.	b. 08	
R. Neumann & Co., New York, N. Y.	do.	a. 08 $\frac{1}{2}$	
R. P. Clarke Company, Washington, D. C.	do.	.08	
Item 486.—Skinners, blue, dull calf finished, No. 1 quality, medium thickness:			
Thos. Garnar & Co., New York, N. Y.	do.	a. 07 $\frac{1}{2}$	
Jno. Campbell & Co., New York, N. Y.	do.	b. 07 $\frac{1}{2}$	
R. Neumann & Co., New York, N. Y.	do.	a. 08	
R. P. Clarke Company, Washington, D. C.	do.	.07 $\frac{1}{2}$	
Item 487.—Skinners, blue, gloss finish, No. 1 quality, medium thickness:			
Thos. Garnar & Co., New York, N. Y.	do.	a. 07 $\frac{1}{2}$	
John Campbell & Co., New York, N. Y.	do.	b. 08	
R. Neumann & Co., New York, N. Y.	do.	a. 08	
R. P. Clarke Company, Washington, D. C.	do.	.07 $\frac{1}{2}$	
Item 488.—Skinners, cochineal, straight grained, No. 1 quality, medium thickness:			
Thos. Garnar & Co., New York, N. Y.	do.	a. 09	
Jno. Campbell & Co., New York, N. Y.	do.	b. 09	
R. Neumann & Co., New York, N. Y.	do.	a. 09	
R. P. Clarke Company, Washington, D. C.	do.	.08 $\frac{1}{2}$	
Item 489.—Skinners, brown, calf finished, No. 1 quality, medium thickness:			
Thos. Garnar & Co., New York, N. Y.	do.	a. 09	
Jno. Campbell & Co., New York, N. Y.	do.	b. 08	
R. Neumann & Co., New York, N. Y.	do.	a. 09	
Item 490.—Skinners, cochineal tinge, thin, No. 1 quality:			
Thos. Garnar & Co., New York, N. Y.	do.	a. 08	
Jno. Campbell & Co., New York, N. Y.	do.	b. 08	
R. Neumann & Co., New York, N. Y.	do.	a. 09	
R. P. Clarke Company, Washington, D. C.	do.	.07 $\frac{1}{2}$	

a 2 per cent discount for cash in 10 days.

b 3 per cent discount for cash in 10 days.

c 5 per cent discount for cash in 10 days.

Item 491.—Skivers, cochineal title, heavy, No. 1 quality:		
Thos. Garnar & Co., New York, N. Y.	per square foot.	a \$0.09
Jno. Campbell & Co., New York, N. Y.	do.	b .09
R. Neumann & Co., New York, N. Y.	do.	a .09
R. P. Clarke Company, Washington, D. C.	do.	.08
Item 492.—Skivers, title, various colors, thin, No. 1 quality:		
Thos. Garnar & Co., New York, N. Y.	do.	a .08
Jno. Campbell & Co., New York, N. Y.	do.	b .08
R. Neumann & Co., New York, N. Y.	do.	a .09
R. P. Clarke Company, Washington, D. C.	do.	.07½
Item 493.—Skivers, title, various colors, heavy, No. 1 quality:		
Thos. Garnar & Co., New York, N. Y.	do.	a .09
Jno. Campbell & Co., New York, N. Y.	do.	b .09
R. Neumann & Co., New York, N. Y.	do.	a .09
R. P. Clarke Company, Washington, D. C.	do.	.08
Item 494.—Law sheep, No. 1 quality, medium thickness:		
Thos. Garnar & Co., New York, N. Y.	do.	a .09
Jno. Campbell & Co., New York, N. Y.	do.	b .079
Winslow Bros. & Smith Company, Boston, Mass.	do.	a .12
Do.	do.	a .10
R. P. Clarke Company, Washington, D. C.	do.	.09½
Item 495.—Law sheep, No. 1 quality, thin:		
Thos. Garnar & Co., New York, N. Y.	do.	a .09
Winslow Bros. & Smith Company, Boston, Mass.—		
B.	do.	a .12
D.	do.	a .10
E.	do.	a .09½
F.	do.	a .08½
R. P. Clarke Company, Washington, D. C.	do.	.09½
Item 496.—Law calf, No. 1 quality:		
Thos. Garnar & Co., New York, N. Y.	do.	a .27
Winslow Bros. & Smith Company, Boston, Mass.	do.	a .28
Item 497.—Bark skiver, No. 1 quality, medium:		
The Geo. Dudley & Son Company, West Winsted, Conn.	do.	c .057
Thos. Garnar & Co., New York, N. Y.	do.	a .07
Jno. Campbell & Co., New York, N. Y.	do.	b .069
Winslow Bros. & Smith Company, Boston, Mass.	do.	a .07
R. P. Clarke Company, Washington, D. C.	do.	.07
Item 498.—Bark skiver, No. 1 quality, thin:		
The Geo. Dudley & Son Company, West Winsted, Conn.	do.	c .053
Thos. Garnar & Co., New York, N. Y.	do.	a .06
Jno. Campbell & Co., New York, N. Y.	do.	b .069
Winslow Bros. & Smith Company, Boston, Mass.	do.	a .07
R. P. Clarke Company, Washington, D. C.	do.	.07
Item 499.—Fleshers, No. 1 quality, medium size, medium thickness:		
The Geo. Dudley & Son Company, West Winsted, Conn.	per dozen.	c 4.24
Thos. Garnar & Co., New York, N. Y.	do.	a 4.25
Jno. Campbell & Co., New York, N. Y.	do.	b 5.00
Winslow Bros. & Smith Company, West Winsted, Conn.	do.	a 4.50
R. P. Clarke Company, Washington, D. C.	do.	4.00
Item 500.—Fleshers, No. 1 quality, large size, heavy:		
The Geo. Dudley & Son Company, West Winsted, Conn.	do.	c 5.48
Thos. Garnar & Co., New York, N. Y.	do.	a 4.75
Jno. Campbell & Co., New York, N. Y.	do.	b 6.00
Winslow Bros. & Smith Company, Boston, Mass.	do.	a 5.25
R. P. Clarke Company, Washington, D. C.	do.	4.50
Item 501.—Fleshers, No. 1 quality, extra large and heavy:		
Thos. Garnar & Co., New York, N. Y.	do.	a 8.00
Item 502.—American Russia (cowhide), in sides, No. 1 quality, medium thickness, any color:		
W. D. Byron & Sons (Incorporated), Williamsport, Md.	per square foot.	a 12½
Eagle Tanning Works, Chicago, Ill.	do.	a 14
Thos. Garnar & Co., New York, N. Y.	do.	a 13½
The Howell-Hinchman Company, Middletown, N. Y.	do.	a 149
R. P. Clarke Company, Washington, D. C.	do.	a 14½
Item 503.—American Russia (cowhide), in hides, No. 1 quality, medium thickness:		
Eagle Tanning Works, Chicago, Ill.	do.	a 16
The Howell-Hinchman Company, Middletown, N. Y.	do.	a 153
Item 504.—American Russia (cowhide), in hides, No. 1 quality, heavy:		
Eagle Tanning Works, Chicago, Ill.	do.	a 17
The Howell-Hinchman Company, Middletown, N. Y.	do.	a 18
Item 505.—Cowhide buffing, boarded grain, in sides, No. 1 quality, various colors, heavy:		
Thos. Garnar & Co., New York, N. Y.	do.	a .09
The Howell-Hinchman Company, Middletown, N. Y.	do.	a .088
Item 506.—Cowhide buffing, boarded grain, in sides, No. 1 quality, various colors, thin:		
Thos. Garnar & Co., New York, N. Y.	do.	a .07
The Howell-Hinchman Company, Middletown, N. Y.	do.	a .068
Item 507.—Cowhide buffing, water grained, in sides, No. 1 quality, various colors, thin:		
Louis Dejonge & Co., New York, N. Y.	do.	b .095
Thos. Garnar & Co., New York, N. Y.	do.	a .09½
Item 508.—Cowhide buffing, water grained, in sides, No. 1 quality, various colors, heavy:		
Thos. Garnar & Co., New York, N. Y.	do.	a .10
Item 509.—Skins, Cape goat or morocco, fine grain, ordinary morocco finish, all colors, guaranteed:		
The A. Haug Company, New York, N. Y.	per dozen.	c 57.50
Item 510.—Skins, Cape goat or morocco, natural colors, guaranteed:		
No bids received.		

a 2 per cent discount for cash in 10 days.

b 3 per cent discount for cash in 10 days.

c 1 per cent discount for cash in 10 days.

Item 511.—Skins, Cape goat or morocco, bold grain, Levant finish, all colors, guaranteed: No bids received.		
Item 512.—Niger goatskins, genuine African tannage and color, various shades of red, guaranteed: No bids received.		
Item 513.—Niger goatskins, sometimes called "Oasis," plain grain, all colors, retanned and dyed: No bids received.		
Item 514.—Sealskins, fine grain, morocco-style finish, all colors, guaranteed: No bids received.		
Item 515.—Pigskins, fine grain, guaranteed: No bids received.		
Item 516.—Book cloth, black, all patterns except silk; best quality, 38 inches wide, 38 yards to piece:		
Interlaken Mills, New York, N. Y.	per piece..	a \$5. 25
The Holliston Mills, Norwood, Mass.	do.	a 5. 25
Item 517.—Book cloth, common colors, all patterns except silk; best quality, 38 inches wide, 38 yards to piece:		
Interlaken Mills, New York, N. Y.	per piece..	a 6. 50
The Holliston Mills, Norwood, Mass.	do.	a 6. 50
Item 518.—Book cloth, extra brown or dove, etc., ordinary patterns except silk, best quality, 38 inches wide, 38 yards to the piece:		
Interlaken Mills, New York, N. Y.	per piece..	a 7. 75
The Holliston Mills, Norwood, Mass.	do.	a 7. 75
Item 519.—Book cloth, extra green or extra blue, ordinary patterns except silk, best quality, 38 inches wide, 38 yards to the piece:		
Interlaken Mills, New York, N. Y.	per piece..	a 8. 00
Item 520.—Book cloth, ruby, solferino, or magenta, ordinary patterns except silk, best quality, 38 inches wide, 38 yards to the piece:		
Interlaken Mills, New York, N. Y.	per piece..	a 8. 75
Item 521.—Book cloth, cochineal, in ordinary patterns except silk, best quality, 38 inches wide, 38 yards to the piece:		
Interlaken Mills, New York, N. Y.	per piece..	a 10. 25
Item 522.—Book cloth, common black, silk patterns, best quality, 38 inches wide, 38 yards to the piece:		
Interlaken Mills, New York, N. Y.	per piece..	a 5. 50
The Holliston Mills, Norwood, Mass.	do.	a 5. 50
Item 523.—Book cloth, common colors, silk patterns, best quality, 38 inches wide, 38 yards to piece:		
Interlaken Mills, New York, N. Y.	per piece..	a 6. 75
The Holliston Mills, Norwood, Mass.	do.	a 6. 75
Item 524.—Book cloth, extra black, silk pattern, best quality, 38 inches wide, 38 yards to piece:		
Interlaken Mills, New York, N. Y.	per piece..	a 8. 00
Item 525.—Book cloth, extra brown or dove, etc., silk patterns as may be required, best quality, 38 inches wide, 38 yards to the piece:		
Interlaken Mills, New York, N. Y.	per piece..	a 8. 00
The Holliston Mills, Norwood, Mass.	do.	a 8. 00
Item 526.—Book cloth, extra green or extra blue, silk patterns, best quality, 38 inches wide, 38 yards to piece:		
Interlaken Mills, New York, N. Y.	per piece..	a 8. 25
Item 527.—Book cloth, ruby, solferino, or magenta, silk patterns, best quality, 38 inches wide, 38 yards to the piece:		
Interlaken Mills, New York, N. Y.	per piece..	a 9. 00
Item 528.—Book cloth, cochineal, silk patterns, best quality, 38 inches wide, 38 yards to the piece:		
Interlaken Mills, New York, N. Y.	per piece..	a 10. 50
Item 529.—Art vellum, all colors, plain, 38 inches wide:		
Interlaken Mills, New York, N. Y.	per yard.	a. 17½
The Holliston Mills, Norwood, Mass.	do.	a. 17½
Item 530.—Art vellum, all colors, S or T patterns:		
Interlaken Mills, New York, N. Y.	do.	a. 18
The Holliston Mills, Norwood, Mass.	do.	a. 18
Item 531.—Art canvas, all colors, plain:		
Interlaken Mills, New York, N. Y.	do.	a. 21½
The Holliston Mills, Norwood, Mass.	do.	a. 21½
Item 532.—Buckram, all colors, plain:		
The Holliston Mills, Norwood, Mass.	do.	a. 21½
Item 533.—Buckram, all colors, plain: ^a No bids received.		
Item 534.—Buckram, law, 42 inches wide:		
Interlaken Mills, New York, N. Y., 36 inches wide.	do.	a. 31½
Item 535.—Vellum de luxe, all colors, plain:		
Interlaken Mills, New York, N. Y.	do.	a. 12½
The Holliston Mills, Norwood, Mass.	do.	a. 12½
Item 536.—Vellum de luxe, all colors, S or T patterns:		
Interlaken Mills, New York, N. Y.	do.	a. 13
The Holliston Mills, Norwood, Mass.	do.	a. 13
Item 537.—Art vellum or buckram, basket:		
Interlaken Mills, New York, N. Y.	do.	a. 25½
The Holliston Mills, Norwood, Mass.	do.	a. 25½
Item 538.—Art vellum or buckram, fancy basket:		
Interlaken Mills, New York, N. Y.	do.	a. 25½
The Holliston Mills, Norwood, Mass.	do.	a. 25½
Item 539.—Art vellum or buckram, silk basket:		
Interlaken Mills, New York, N. Y.	do.	a. 25½
The Holliston Mills, Norwood, Mass.	do.	a. 25½
Item 540.—Fabrikoid, 34 inches wide, best quality, any color:		
Thos. Garnar & Co., New York, N. Y.	do.	b. 209
Fabrikoid Company, Newburgh, N. Y.	do.	b. 25
Item 541.—Texoderm, best quality, any color or pattern: No bids received.		

Item 542.—Pluviusin, quality No. 10 G, any color or pattern:		
Louis Dejonge & Co., New York, N. Y.	per yard.	a \$0.50
Thos. Garnar & Co., New York, N. Y.	do.	b. 49
The A. Haug Company, New York, N. Y.	do.	c. 50
Item 543.—Pluviusin, quality No. B 1, any color or pattern:		
No bids received.		
Item 544.—Cloth-lined paper, any color:		
Louis Dejonge & Co., New York, N. Y.	per 100 sheets.	a 8.00
Item 545.—Canvas or duck, linen finish:		
Thos. Garnar & Co., New York, N. Y.	per yard.	b. 15
Wellington, Sears & Co., Boston, Mass.	do.	b. 12
R. P. Clarke Company, Washington, D. C.	do.	.14
Item 546.—Canvas or duck, white, 8 ounces to yard:		
Thos. Garnar & Co., New York, N. Y.	do.	b. 13½
Wellington, Sears & Co., Boston, Mass.	do.	b. 12½
John Boyle & Co. (Incorporated), New York, N. Y.	do.	c. 13½
R. P. Clarke Company, Washington, D. C.	do.	.11½
Item 547.—Canvas or duck, white, 10 ounces to yard:		
Thos. Garnar & Co., New York, N. Y.	do.	b. 16½
Wellington, Sears & Co., Boston, Mass.	do.	b. 16
John Boyle & Co. (Incorporated), New York, N. Y.	do.	c. 17
R. P. Clarke Company, Washington, D. C.	do.	.148
Item 548.—Canvas or duck, best linen finish, brown or sage, 6 ounces to yard:		
Thos. Garnar & Co., New York, N. Y.	do.	b. 13
Wellington, Sears & Co., Boston, Mass.	do.	b. 09
R. P. Clarke Company, Washington, D. C.	do.	.128
Item 549.—Canvas or duck, best linen finish, brown or sage, 8 ounces to the yard:		
Thos. Garnar & Co., New York, N. Y.	do.	b. 15½
Wellington, Sears & Co., Boston, Mass.	do.	b. 15½
R. P. Clarke Company, Washington, D. C.	do.	.14½
Item 550.—Sage duck, 28 inches wide, 10 ounces to the yard, for binding books:		
Thos. Garnar & Co., New York, N. Y.	do.	b. 19½
Wellington, Sears & Co., Boston, Mass.	do.	b. 19½
R. P. Clarke Company, Washington, D. C.	do.	.17½
Item 551.—Sage duck, 12 ounces to the yard:		
Thos. Garnar & Co., New York, N. Y.	do.	b. 21
Wellington, Sears & Co., Boston, Mass.	do.	b. 22½
John Boyle & Co. (Incorporated), New York, N. Y.	do.	c. 22½
R. P. Clarke Company, Washington, D. C.	do.	.18½
Item 552.—Sage duck, 13 ounces to the yard:		
Thos. Garnar & Co., New York, N. Y.	do.	b. 28½
Wellington, Sears & Co., Boston, Mass.	do.	b. 23½
John Boyle & Co. (Incorporated), New York, N. Y.	do.	c. 25
R. P. Clarke Company, Washington, D. C.	do.	.25½
Item 553.—Sage duck, double thread:		
Thos. Garnar & Co., New York, N. Y.	do.	b. 21½
Wellington, Sears & Co., Boston, Mass.	do.	b. 19
R. P. Clarke Company, Washington, D. C.	do.	.198
Item 554.—Canvas or duck, calendered, olive, tan, or gray:		
The Holliston Mills Company, Norwood, Mass.	do.	a. 45
Wellington, Sears & Co., Boston, Mass.	do.	b. 14½
John Boyle & Co. (Incorporated), New York, N. Y.—		
A.	do.	c. 25
B.	do.	c. 15½
R. P. Clarke Company, Washington, D. C.	do.	.263
Item 555.—Duck, tan colored, light shade, 10 ounces to the yard:		
Thos. Garnar & Co., New York, N. Y.	do.	b. 19½
Wellington, Sears & Co., Boston, Mass.	do.	b. 19½
John Boyle & Sons (Incorporated), New York, N. Y.	do.	c. 20
R. P. Clarke Company, Washington, D. C.	do.	.18
Item 556.—Duck, tan color, light shade, 12 ounces to yard.		
Thos. Garnar & Co., New York, N. Y.	do.	b. 22
Wellington, Sears & Co., Boston, Mass.	do.	b. 22½
John Boyle & Sons (Incorporated), New York, N. Y.	do.	c. 22½
R. P. Clarke Company, Washington, D. C.	do.	.19½
Item 557.—Duck, tan color, light shade, 13 ounces to the yard:		
Thos. Garnar & Co., New York, N. Y.	do.	b. 28½
Wellington, Sears & Co., Boston, Mass.	do.	b. 23½
R. P. Clarke Company, Washington, D. C.	do.	.25½
Item 558.—Duck, tan color, light shade, double thread:		
Thos. Garnar & Co., New York, N. Y.	do.	b. 21½
Wellington, Sears & Co., Boston, Mass.	do.	b. 19
John Boyle & Sons (Incorporated), New York, N. Y.	do.	c. 19½
R. P. Clarke Company, Washington, D. C.	do.	.198
Item 559.—Duck, black, double thread:		
Thos. Garnar & Co., New York, N. Y.	do.	b. 21½
John Boyle & Sons (Incorporated), New York, N. Y.	do.	c. 20
R. P. Clarke Company, Washington, D. C.	do.	.198
Item 560.—Duck, drab or slate color, double thread:		
Thos. Garnar & Co., New York, N. Y.	do.	b. 20½
Wellington, Sears & Co., Boston, Mass.	do.	b. 19
John Boyle & Sons (Incorporated), New York, N. Y.	do.	c. 19½
R. P. Clarke Company, Washington, D. C.	do.	.198

a 3 per cent discount for cash in 10 days.

b 2 per cent discount for cash in 10 days.

c 1 per cent discount for cash in 10 days.

Item 561.—Drab drilling for binding books:		
Thos. Garnar & Co., New York, N. Y.	per yard.	a \$0.139
Wellington, Sears & Co., Boston, Mass.	do.	a. 13
John Boyle & Sons (Incorporated), New York, N. Y.	do.	b. 14 $\frac{1}{2}$
R. P. Clarke Company, Washington, D. C.	do.	.142
Item 562.—Drilling, brown, for binding books:		
Thos. Garnar & Co., New York, N. Y.	do.	a. 15 $\frac{1}{2}$
Wellington, Sears & Co., Boston, Mass.	do.	a. 13
John Boyle & Sons (Incorporated), New York, N. Y.	do.	b. 15 $\frac{1}{2}$
R. P. Clarke Company, Washington, D. C.	do.	.142
Item 563.—Duck, black enameled, thin and pliable:		
Louis Hartig, Washington, D. C.	do.	.27 $\frac{1}{2}$
R. P. Clarke Company, Washington, D. C.	do.	.30 $\frac{1}{2}$
Item 564.—Silk headband, No. 1, 12 yards to piece:		
Louis Dejonge & Co., New York, N. Y.	per piece.	c. 23
Thos. Garnar & Co., New York, N. Y.	do.	a. 23
The A. Haug Company, New York, N. Y.	do.	b. 25
Item 565.—Silk headband, No. 2, 12 yards to piece:		
Louis Dejonge & Co., New York, N. Y.	do.	c. 25
Thos. Garnar & Co., New York, N. Y.	do.	a. 26 $\frac{1}{2}$
The A. Haug Company, New York, N. Y.	do.	b. 28
Item 566.—Silk headband, No. 3, 12 yards to piece:		
Louis Dejonge & Co., New York, N. Y.	do.	c. 28
Thos. Garnar & Co., New York, N. Y.	do.	a. 29 $\frac{1}{2}$
The A. Haug Company, New York, N. Y.	do.	b. 31
Item 567.—Silk headband, No. 4, 12 yards to piece:		
Louis Dejonge & Co., New York, N. Y.	do.	c. 32
Thos. Garnar & Co., New York, N. Y.	do.	a. 34
The A. Haug Company, New York, N. Y.	do.	b. 34
Item 568.—Mercerized cotton headband, No. 1, 12 yards to the piece:		
Louis Dejonge & Co., New York, N. Y.	do.	c. 18
Thos. Garnar & Co., New York, N. Y.	do.	a. 19
The A. Haug Company, New York, N. Y.	do.	b. 19
Item 569.—Mercerized cotton headband, No. 2, 12 yards to the piece:		
Louis Dejonge & Co., New York, N. Y.	do.	c. 20
Thos. Garnar & Co., New York, N. Y.	do.	a. 21 $\frac{1}{2}$
The A. Haug Company, New York, N. Y.	do.	b. 21
Item 570.—Mercerized cotton headband, No. 3, 12 yards to the piece:		
Louis Dejonge & Co., New York, N. Y.	do.	c. 22
Thos. Garnar & Co., New York, N. Y.	do.	a. 24
The A. Haug Company, New York, N. Y.	do.	b. 23
Item 571.—Mercerized cotton headband, No. 4, 12 yards to the piece:		
Louis Dejonge & Co., New York, N. Y.	do.	c. 25
Thos. Garnar & Co., New York, N. Y.	do.	a. 26 $\frac{1}{2}$
The A. Haug Company, New York, N. Y.	do.	b. 26
Item 572.—Gold leaf, XX, deep:		
Alexander M. Fraser, Red Bank, N. J.	per pack.	7.14
Michael Schultz's Sons, New York, N. Y.	do.	7.00
Hastings & Co., Philadelphia, Pa.	do.	6.95
Baer Brothers, New York, N. Y.	do.	b 6.15
M. Swift & Sons, Hartford, Conn.	do.	b 6.25
Schultz & Co., New York, N. Y.	do.	a 7.00
Item 573.—Gold leaf, usual:		
Michael Schultz's Sons, New York, N. Y.	do.	6.50
Hastings & Co., Philadelphia, Pa.	do.	6.30
Baer Brothers, New York, N. Y.	do.	b 5.50
M. Swift & Sons, Hartford, Conn.	do.	b 5.40
Schultz & Co., New York, N. Y.	do.	a 5.75
Item 574.—Gold leaf, edge:		
Michael Schultz's Sons, New York, N. Y.	do.	8.75
Hastings & Co., Philadelphia, Pa.	do.	8.75
Baer Brothers, New York, N. Y.	do.	b 7.50
M. Swift & Sons, Hartford, Conn.	do.	b 7.30
Schultz & Co., New York, N. Y.	do.	a 8.10
Item 575.—Ribbon gold leaf, XX, $\frac{1}{16}$ inch wide, in rolls of 67 feet each:		
Baer Brothers, New York, N. Y.	per roll.	b. 38
W. H. Coe Manufacturing Company, Providence, R. I.	do.	b. 33 $\frac{1}{2}$
Item 576.—Ribbon gold leaf, XX, $\frac{1}{8}$ inch wide, in rolls of 67 feet each:		
Baer Brothers, New York, N. Y.	do.	b. 46
W. H. Coe Manufacturing Company, Providence, R. I.	do.	b. 41 $\frac{1}{2}$
Item 577.—Ribbon gold leaf, XX, $\frac{3}{16}$ inch wide, rolls of 67 feet each:		
Baer Brothers, New York, N. Y.	do.	b. 69
W. H. Coe Manufacturing Company, Providence, R. I.	do.	b. 61 $\frac{1}{2}$
Item 578.—Ribbon gold leaf, XX, $1\frac{1}{8}$ inches wide, in rolls of 67 feet each:		
Baer Brothers, New York, N. Y.	do.	b 1.76
W. H. Coe Manufacturing Company, Providence, R. I.	do.	b 1.57 $\frac{1}{2}$
Item 579.—Ribbon gold leaf, XX, $1\frac{1}{4}$ inches wide, in rolls of 67 feet each:		
Baer Brothers, New York, N. Y.	do.	b 2.13
W. H. Coe Manufacturing Company, Providence, R. I.	do.	b 1.91 $\frac{1}{2}$
Item 580.—Ribbon gold leaf, usual, $\frac{1}{4}$ inch wide, in rolls of 67 feet each:		
W. H. Coe Manufacturing Company, Providence, R. I.	do.	b. 37 $\frac{1}{2}$
Item 581.—Ribbon gold leaf, usual, $\frac{1}{2}$ inch wide, in rolls of 67 feet each:		
W. H. Coe Manufacturing Company, Providence, R. I.	do.	b. 62
Item 582.—Ribbon gold leaf, usual, $1\frac{1}{2}$ inches wide, in rolls of 67 feet each:		
W. H. Coe Manufacturing Company, Providence, R. I.	do.	b 1.416

a 2 per cent discount for cash in 10 days.

b 1 per cent discount for cash in 10 days.

c 3 per cent discount for cash in 10 days.

Item 583.—Aluminum leaf, best thin:		
Hugh Reilly, Washington, D. C.	per pack	a \$0.75
Michael Schultz's Sons, New York, N. Y.	do.	.80
Hastings & Co., Philadelphia, Pa.	do.	a 1.00
Baer Brothers, New York, N. Y.	do.	a .88
Geo. Meier Company, New York, N. Y.	do.	a .80
M. Swift & Sons, Hartford, Conn.	do.	a .70
Matson & Co., New York, N. Y.	do.	b .78
Item 584.—Aluminum leaf, best thin, 6 by 6 inches:		
Hugh Reilly, Washington, D. C.	do.	a .97½
Hastings & Co., Philadelphia, Pa.	do.	1.25
Baer Brothers, New York, N. Y.	do.	a 1.00
M. Swift & Sons, Hartford, Conn.	do.	a .75
Matson & Co., New York, N. Y.	do.	b .98
Geo. F. Muth & Co., Washington, D. C.	do.	1.02
Item 585.—Ribbon aluminum leaf, ¼ inch wide, in rolls of 67 feet each:		
Baer Brothers, New York, N. Y.	per roll	a .30
W. H. Coe Manufacturing Company, Providence, R. I.	do.	a .27
Item 586.—Ribbon aluminum leaf, 1¼ inches wide, in rolls of 67 feet each:		
Baer Brothers, New York, N. Y.	do.	a .43
W. H. Coe Manufacturing Company, Providence, R. I.	do.	a .382
Item 587.—No. 16, 3-cord linen thread, gray, in balls:		
E. C. Fuller Company, New York, N. Y.	per pound	.74
R. P. Clarke Company, Washington, D. C.	do.	.70
Item 588.—No. 16, 4-cord linen thread, gray, in balls:		
E. C. Fuller Company, New York, N. Y.	do.	.74
R. P. Clarke Company, Washington, D. C.	do.	.70
Item 589.—No. 18, 3-cord linen thread, gray, in balls:		
E. C. Fuller Company, New York, N. Y.	do.	.78
R. P. Clarke Company, Washington, D. C.	do.	.75
Item 590.—No. 25, 3-cord linen thread, gray, in balls:		
E. C. Fuller Company, New York, N. Y.	do.	.95
R. P. Clarke Company, Washington, D. C.	do.	.90
Item 591.—No. 30, 3-cord linen thread, gray, in balls:		
E. C. Fuller Company, New York, N. Y.	do.	1.04
R. P. Clarke Company, Washington, D. C.	do.	1.00
Item 592.—No. 45, 3-cord linen thread, gray, in balls:		
E. C. Fuller Company, New York, N. Y.	do.	1.39
R. P. Clarke Company, Washington, D. C.	do.	1.35
Item 593.—Linen thread for Smyth book sewing machine No. 40, 3-cord-wound on 1-pound tubes:		
Louis Dejonge & Co., New York, N. Y.	do.	c 2.25
E. C. Fuller Company, New York, N. Y.	do.	2.39
Item 594.—Linen thread for Smyth book sewing machines No. 50, 3-cord wound on 1-pound tubes:		
Louis Dejonge & Co., New York, N. Y.	do.	c 2.35
E. C. Fuller Company, New York, N. Y.	do.	2.49
Item 595.—No. 36, 4-cord, best sea island cotton thread, for Smyth book-sewing machines, wound on spools containing 9,000 yards each:		
Thos. Garnar & Co., New York, N. Y.	per spool	b 1.43
Martin L. Horn, New York, N. Y.	do.	1.34
H. E. Locke & Co., Boston, Mass.	do.	b 1.34
E. C. Fuller Company, New York, N. Y.	do.	1.41
A. H. Williams, Philadelphia, Pa.	do.	b 1.37
R. P. Clarke Company, Washington, D. C.	do.	1.44
Item 596.—Soft flax twine, 3, 4, 5, 6, or 12 ply, best quality, ½ pound to the hank or ball:		
Thos. Garnar & Co., New York, N. Y.	per pound	b .319
R. P. Clarke Company, Washington, D. C.	do.	.23½
Item 597.—.014 round wire, for stitching machines, on spools ready for use:		
Inland Type Foundry, Chicago, Ill.	do.	b .13
Jno. A. Roebling's Sons Company, Trenton, N. J.	do.	b .11
American Steel and Wire Company, New York, N. Y.	do.	.1115
Latham Machinery Company, New York, N. Y.	do.	b .12½
Item 598.—.018 round wire, for stitching machines, on spools ready for use:		
Inland Type Foundry, Chicago, Ill.	do.	b .10½
Jno. A. Roebling's Sons Company, Trenton, N. J.	do.	b .09
American Steel and Wire Company, New York, N. Y.	do.	.084
Latham Machinery Company, New York, N. Y.	do.	b .11
Item 599.—.021 round wire, for stitching machines, on spools ready for use:		
Inland Type Foundry, Chicago, Ill.	do.	b .09½
Jno. A. Roebling's Sons Company, Trenton, N. J.	do.	b .08½
American Steel and Wire Company, New York, N. Y.	do.	.079
Latham Machinery Company, New York, N. Y.	do.	b .10
Item 600.—.031 by .021 flat wire, for stitching machines, on spools ready for use:		
Inland Type Foundry, Chicago, Ill.	do.	b .11½
Jno. A. Roebling's Sons Company, Trenton, N. J.	do.	b .095
American Steel and Wire Company, New York, N. Y.	do.	.0855
Latham Machinery Company, New York, N. Y.	do.	b .11
Item 601.—.036 by .021 flat wire, for stitching machines, on spools ready for use:		
Inland Type Foundry, Chicago, Ill.	do.	b .11½
Jno. A. Roebling's Sons Company, Trenton, N. J.	do.	b .095
American Steel and Wire Company, New York, N. Y.	do.	.0855
Latham Machinery Company, New York, N. Y.	do.	b .11
Item 602.—.041 by .029 flat wire, for stitching machines:		
Inland Type Foundry, Chicago, Ill.	do.	b .11½
Jno. A. Roebling's Sons Company, Trenton, N. J.	do.	b .1075
American Steel and Wire Company, New York, N. Y.	do.	.0855
Latham Machinery Company, New York, N. Y.	do.	b .11

a 1 per cent discount for cash in 10 days.

b 2 per cent discount for cash in 10 days.

c 3 per cent discount for cash in 10 days.

Item 603.—.047 by .035 flat wire, for stitching machines:

Inland Type Foundry, Chicago, Ill.	per pound	a \$0.11½
Jno. A. Roebling's Sons Company, Trenton, N. J.	do.	a .1075
American Steel and Wire Co., New York, N. Y.	do.	.0855
Latham Machinery Company, New York, N. Y.	do.	a .11

Item 604.—.021 round wire, to be used on a Hoe speech press (25s or 30s):

Jno. A. Roebling's Sons Company, Trenton, N. J.	do.	a .08½
American Steel and Wire Company, New York, N. Y.	do.	.079

Item 605.—Glue, best quality (unground):

Universal Supply Company, New York, N. Y.—		
A.	do.	.105
A2.	do.	.11
Louis Dejonge & Co., New York, N. Y.	do.	b .125
United States Glue Company, New York, N. Y.	do.	a .13
Thos. Garnar & Co., New York, N. Y.	do.	a .10¾
R. P. Andrews Paper Company, Washington, D. C.—		
B.	do.	.09½
Book glue.	do.	.05
A.	do.	.125
American Glue Company, New York, N. Y.	do.	a .12
Essex Glue and Gelatine Company, Boston, Mass.	do.	a .11¾
National Gum and Mica Company, New York, N. Y.	do.	b .1095
Milligan & Higgins Glue Company, New York, N. Y.	do.	a .13
The Arabol Manufacturing Company, New York, N. Y.	do.	a .108
Edwin H. Taggart, Philadelphia, Pa.	do.	a .10
Delaney & Co., Philadelphia, Pa.	do.	a .11
Diamond Glue Company, Chicago, Ill.	do.	b .1045
Peter Cooper's Glue Factory, New York, N. Y.	do.	c .11
Armour & Co., Chicago, Ill.	do.	a .105
Chas. B. Adamson, Philadelphia, Pa.	do.	a .13
Commonwealth Glue Company, Boston, Mass.	do.	.09¾
E. J. Murphy Company (Incorporated), Washington, D. C.—		
Cooper's.	do.	.125
Armour & Co's.	do.	.1095

Item 606.—Glue, best quality (unground), quick-drying, for use on Smyth case-making machines:

Universal Supply Company, New York, N. Y.—	per pound	.116
A.	do.	.125
A3.	do.	b .115
Louis Dejonge & Co., New York, N. Y.	do.	a .12
United States Glue Company, New York, N. Y.	do.	a .12½
Thos. Garnar & Co., New York, N. Y.	do.	a .10
American Glue Company, New York, N. Y.	do.	a .12½
Essex Glue and Gelatine Company, Boston, Mass.	do.	b .1095
National Gum and Mica Company, New York, N. Y.	do.	a .11½
Milligan & Higgins Glue Company, New York, N. Y.	do.	a .12
Edwin H. Taggart, Philadelphia, Pa.	do.	a .124
Delaney & Co., Philadelphia, Pa.	do.	b .12½
Diamond Glue Company, Chicago, Ill.	do.	c .14
Peter Cooper's Glue Factory, New York, N. Y.	do.	a .115
Armour & Co., Chicago, Ill.	do.	a .13
Chas. P. Adamson, Philadelphia, Pa.	do.	.11
Commonwealth Glue Company, Boston, Mass.	do.	
E. J. Murphy Company (Incorporated), Washington, D. C.—		
Cooper's.	do.	.16
Armour & Co's.	do.	.1295

Item 607.—Glue (unground), best quality, for roller making:

Universal Supply Company, New York, N. Y., A.	do.	.14
Louis Dejonge & Co., New York, N. Y.	do.	b .15
United States Glue Company, New York, N. Y.	do.	a .16
Thos. Garnar & Co., New York, N. Y.	do.	a .13¾
American Glue Company, New York, N. Y.	do.	a .16
Essex Glue and Gelatine Company, Boston, Mass.	do.	a .13¾
National Gum and Mica Company, New York, N. Y.	do.	b .14
Milligan & Higgins Glue Company, New York, N. Y.	do.	a .17
Delaney & Co., Philadelphia, Pa.	do.	a .15½
Diamond Glue Company, Chicago, Ill.	do.	b .13
Peter Cooper's Glue Factory, New York, N. Y.	do.	c .16
Armour & Co., Chicago, Ill.	do.	a .154
Chas. B. Adamson, Philadelphia, Pa.	do.	a .20
Commonwealth Glue Company, Boston, Mass.	do.	.13½
E. J. Murphy Co. (Incorporated), Washington, D. C.—		
Cooper's.	do.	.17
Armour & Co's.	do.	.1475

Item 608.—Glue (ground), best quality, for roller making:

Louis Dejonge & Co., New York, N. Y.	do.	b .15
United States Glue Company, New York, N. Y.	do.	a .16
American Glue Company, New York, N. Y.	do.	a .16
Essex Glue and Gelatine Company, Boston, Mass.	do.	a .13¾
National Gum and Mica Company, New York, N. Y.	do.	b .14
Milligan & Higgins Glue Company, New York, N. Y.	do.	a .15
Delaney & Co., Philadelphia, Pa.	do.	a .18
Diamond Glue Company, Chicago, Ill.	do.	b .16
Peter Cooper's Glue Factory, New York, N. Y.	do.	c .16
Armour & Co., Chicago, Ill.	do.	a .151
Chas. B. Adamson, Philadelphia, Pa.	do.	a .20
Commonwealth Glue Company, Boston, Mass.	do.	.13½
E. J. Murphy Co. (Incorporated), Washington, D. C.—		
Cooper's.	do.	.15
Armour & Co's.	do.	.162

a 2 per cent discount for cash in 10 days.

b 3 per cent discount for cash in 10 days.

c 7½ per cent discount for cash in 10 days

Item 609.—Flexible Glue, to use in gluing books to be rounded and backed:		
Louis Dejonge & Co., New York, N. Y.	per pound.	a \$0.095
American Glue Company, New York, N. Y.	do.	b. 11
National Gum and Mica Company, New York, N. Y.	do.	a. 12
The Commercial Paste Company, Columbus, Ohio.	do.	b. 10
Item 610.—Tablet composition, white, packed in 5 or 10-pound cans:		
Bernhard, Dietz & Co., Baltimore, Md.	do.	b. 09 $\frac{1}{2}$
American Glue Company, New York, N. Y.	do.	b. 13
National Gum and Mica Company, New York, N. Y.	do.	a. 12
The Commercial Paste Company, Columbus, Ohio.	do.	b. 10
Berger Brothers, South Bend, Ind.	do.	c. 16
The Arabol Manufacturing Company, New York, N. Y.	do.	c. 107 $\frac{1}{2}$
Armour & Co., Chicago, Ill.	do.	b. 107
Robt. R. Burrage, New York, N. Y.	do.	b. 14
Item 611.—Tablet glue, white, packed in 10-pound cans:		
American Glue Company, New York, N. Y.	do.	b. 13
National Gum and Mica Company, New York, N. Y.	do.	a. 12
The Commercial Paste Company, Columbus, Ohio.	do.	b. 10
Robt. R. Burrage, New York, N. Y.	do.	b. 14
Commonwealth Glue Company, Boston, Mass.	do.	. 10 $\frac{1}{2}$
Item 612.—Glycerin, in drums, 30° Baumé, for making printer's rollers:		
Z. D. Gilman, Washington, D. C.	do.	c. 132
Thos. Garnar & Co., New York, N. Y.	do.	b. 153
Shoemaker & Busch, Philadelphia, Pa.	do.	. 159
C. J. Schellings Company, New York, N. Y.	do.	c. 13
Wm. F. Jobbins (Incorporated), Aurora, Ill.	do.	c. 12 $\frac{1}{2}$
John Greig, New York, N. Y.	do.	b. 149
Armour & Co., Chicago, Ill., "P. Y."	do.	b. 137 $\frac{1}{2}$
Mackall Brothers, Washington, D. C.	do.	d. 154 $\frac{1}{2}$
Item 613.—Egg albumen, best quality:		
Louis Dejonge & Co., New York, N. Y.	do.	a. 67
Thos. Garnar & Co., New York, N. Y.	do.	b. 68
Shoemaker & Busch, Philadelphia, Pa.	do.	. 74
Chas. Hellmuth, New York, N. Y.	do.	a. 85
The A. Haug Company, New York, N. Y.	do.	c. 75
Oscar Schlegel Manufacturing Company, New York, N. Y.	do.	c. 65
Item 614.—Dextrin, best quality, light, for gumming labels:		
Shoemaker & Busch, Philadelphia, Pa.	do.	a. 067
National Gum and Mica Company, New York, N. Y.	do.	. 062
B.	do.	. 063 $\frac{1}{2}$
The Arabol Manufacturing Company, New York, N. Y.	do.	b. 06
M. Feigel & Brother, New York, N. Y.	do.	b. 07
Item 615.—Beeswax, best quality:		
Hugh Reilly, Washington, D. C.	do.	c. 31
Lewis Hopfenmaier, Washington, D. C.	do.	b. 32
Thos. Garnar & Co., New York, N. Y.—		
A.	do.	. 31
B.	do.	. 28 $\frac{1}{2}$
Shoemaker & Busch, Philadelphia, Pa.	do.	. 34 $\frac{1}{2}$
Wm. G. Stevenson, Philadelphia, Pa.	do.	c. 30
John Greig, New York, N. Y.	do.	d. 349
New York Soap Works, New York, N. Y.—		
A.	do.	. 41
B.	do.	. 22
M. Feigel & Brother, New York, N. Y.	do.	b. 36
E. J. Murphy Company (Incorporated), Washington, D. C.	do.	. 25
Mackall Brothers, Washington, D. C.	do.	d. 35
Jas. H. Rhodes & Co., New York, N. Y.	do.	. 24
Item 616.—Granulated gum arabic:		
Z. D. Gilman, Washington, D. C.	do.	c. 218
Thos. Garnar & Co., New York, N. Y.	do.	b. 37 $\frac{1}{2}$
Shoemaker & Busch, Philadelphia, Pa.	do.	. 23 $\frac{1}{2}$
The Arabol Manufacturing Company, New York, N. Y.	do.	b. 20
Item 617.—Alum, pulverized:		
Hugh Reilly, Washington, D. C.	do.	c. 021
Shoemaker & Busch, Philadelphia, Pa.	do.	. 021
Geo. F. Muth & Co., Washington, D. C.	do.	d. 02 $\frac{1}{2}$
E. J. Murphy Company (Incorporated), Washington, D. C. "Ground"	do.	. 02
Mackall Brothers, Washington, D. C.	do.	d. 021
Item 618.—Ultramarine blue powder, dry color, for marbling, best quality:		
Thos. Garnar & Co., New York, N. Y.	do.	b. 18
Shoemaker & Busch, Philadelphia, Pa.	do.	. 114
Oscar Schlegel Manufacturing Company, New York, N. Y.	do.	c. 18
Geo. F. Muth & Co., Washington, D. C.	do.	. 11 $\frac{1}{2}$
E. J. Murphy Co. (Incorporated), Washington, D. C.	do.	. 115
Item 619.—Chrome yellow, lemon, dry color, best quality:		
Thos. Garnar & Co., New York, N. Y.	do.	b. 18
Shoemaker & Busch, Philadelphia, Pa.—		
A.	do.	. 20
B.	do.	. 11
Oscar Schlegel Manufacturing Company, New York, N. Y.	do.	c. 24
Geo. F. Muth & Co., Washington, D. C.	do.	. 14
E. J. Murphy Co. (Incorporated), Washington, D. C.	do.	. 09

a 3 per cent discount for cash in 10 days.

b 2 per cent discount for cash in 10 days.

c 1 per cent discount for cash in 10 days.

d $\frac{1}{2}$ per cent discount for cash in 10 days.

Item 620.—Chrome yellow, lemon, in pulp:

Thos. Garnar & Co., New York, N. Y.	per pound..	a \$0.34
Oscar Schlegel Manufacturing Company, New York, N. Y.	do.	b. 50
Geo. F. Muth & Co., Washington, D. C.	do.	. 19
E. J. Murphy Company (Incorporated), Washington, D. C.	do.	. 17

Item 621.—Red Lake, in pulp, for marbling:

Thos. Garnar & Co., New York, N. Y.	do.	a. 58
Tach Brothers, New York, N. Y.	do.	b. 30
Oscar Schlegel Manufacturing Company, New York, N. Y.	do.	b. 55
E. J. Murphy Company (Incorporated), Washington, D. C.	do.	. 30

Item 622.—Stronger water ammonia:

Shoemaker & Busch, Philadelphia, Pa.	do.	. 069
Geo. F. Muth & Co., Washington, D. C.	do.	. 05½
Mackall Brothers, Washington, D. C.	do.	c. 06

Item 623.—Sweet oil, best quality, in half-pint bottles:

Thos. Garnar & Co., New York, N. Y.	per dozen..	a 2.25
Shoemaker & Busch, Philadelphia, Pa.	do.	. 77
J. C. Ergood & Co., Washington, D. C.	do.	. 78
Matson & Co., New York, N. Y.	do.	a. 69

Item 624.—Virgin olive oil, best quality, in quarts:

Z. D. Gilman, Washington, D. C.	per quart..	b. 64
Thos. Garnar & Co., New York, N. Y.	do.	a. 60
Shoemaker & Busch, Philadelphia, Pa.	do.	. 46½
J. C. Ergood & Co., Washington, D. C.	do.	. 55
Matson & Co., New York, N. Y.	do.	a. 54

Item 625.—French book varnish, light, best quality, in quarts:

Thos. Garnar & Co., New York, N. Y.	do.	a 1.31
Matson & Co., New York, N. Y.	do.	a. 97
Oscar Schlegel Manufacturing Company, New York, N. Y.	do.	b 1.10

Item 626.—Orange shellac, best quality:

Hugh Reilly, Washington, D. C.	per pound..	b. 45
Thos. Garnar & Co., New York, N. Y.	do.	a. 58
Shoemaker & Busch, Philadelphia, Pa.	do.	. 38
John Greig, New York, N. Y.	do.	c. 28
M. Feigel & Bro., New York, N. Y.	do.	a. 30
Oscar Schlegel Manufacturing Company, New York, N. Y.	do.	b. 45
Geo. F. Muth & Co., Washington, D. C.	do.	. 38
E. J. Murphy Company, Washington, D. C.	do.	. 52

Item 627.—Gum hogg, true, best quality, for marbling:

Thos. Garnar & Co., New York, N. Y.	do.	a. 36½
Shoemaker & Busch, Philadelphia, Pa.	do.	. 27½
Oscar Schlegel Manufacturing Company, New York, N. Y.	do.	b. 36

Item 628.—Gum tragacanth, Turkish, best quality, for marbling:

Thos. Garnar & Co., New York, N. Y.	do.	a. 84
Shoemaker & Busch, Philadelphia, Pa.	do.	. 77½
Oscar Schlegel Manufacturing Company, New York, N. Y.	do.	b. 72

Item 629.—Job black ink, quick drying, best quality, put up in 5-pound cans:

Universal Supply Company, New York, N. Y.	do.	. 50
McCutcheon Bros. & Quality, Philadelphia, Pa.	do.	d. 39
Eagle Printing Ink Company, New York, N. Y.	do.	a. 55
R. P. Andrews Paper Company, Washington, D. C.	do.	. 62
Philip Lindemeyer, Baltimore, Md.	do.	. 80
The Standard Printing Ink Company, Cincinnati, Ohio.	do.	a. 30
Chas. Eneu Johnson & Co., Philadelphia, Pa.	do.	a. 75
The Big Four Printing Ink Company, Battle Creek, Mich.	do.	d. 29
Berger & Wirth, New York, N. Y.	do.	e. 50
Jaenecke Printing Ink Company, Philadelphia, Pa.	do.	a. 62
Fred H. Levey Company, New York, N. Y.	do.	a. 35
Geo. H. Morrill Company, New York, N. Y.	do.	d. 40
The Ault & Wiborg Company, Cincinnati, Ohio.	do.	d. 50
Chas. Hellmuth, New York, N. Y.	do.	d. 18
W. D. Wilson Printing Ink Company (Limited), New York, N. Y.	do.	e. 25
The American Printing Ink Company, Cincinnati, Ohio.	do.	a. 24
Sinclair & Valentine, New York, N. Y.	do.	a. 50
H. D. Roosen Company, Brooklyn, N. Y.	do.	a. 19½

Item 630.—Cut black ink No. 1, best quality, suitable for half-tone work on double-coated paper, put up in 10-pound cans:

Universal Supply Company, New York, N. Y.	per pound..	. 65
McCutcheon Bros. & Quality, Philadelphia, Pa.	do.	d. 48
Eagle Printing Ink Company, New York, N. Y.	do.	a. 90
R. P. Andrews Paper Company, Washington, D. C.	do.	. 72
Philip Lindemeyer, Baltimore, Md.	do.	. 80
The Standard Printing Ink Company, Cincinnati, Ohio.	do.	a. 40
Chas. Eneu Johnson & Co., Philadelphia, Pa.	do.	a. 90
The Big Four Printing Ink Company, Battle Creek, Mich.	do.	d. 30
Berger & Wirth, New York, N. Y.	do.	e. 45
Jaenecke Printing Ink Company, Philadelphia, Pa.	do.	a. 80
Fred H. Levey Company, New York, N. Y.	do.	a. 24
Geo. H. Morrill Company, New York, N. Y.	do.	d. 45
The Ault & Wiborg Company, Cincinnati, Ohio.	do.	d. 50
The Ault & Wiborg Company, Cincinnati, Ohio (B).	do.	d. 85
Chas. Hellmuth, New York, N. Y.	do.	d. 32
W. D. Wilson Printing Ink Company (Limited), New York, N. Y.	do.	e. 38
The American Printing Ink Company, Cincinnati, Ohio.	do.	a. 54
Sinclair & Valentine, New York, N. Y.	do.	a. 90
H. D. Roosen Company, Brooklyn, N. Y.	do.	a. 38

a 2 per cent discount for cash in 10 days.

b 1 per cent discount for cash in 10 days.

c ½ per cent discount for cash in 10 days.

d 3 per cent discount for cash in 10 days.

e 5 per cent discount for cash in 10 days.

Item 631.—Flat-bed cylinder press black ink, best quality, suitable for supercalendered book paper, put up in 500-pound barrels:

Universal Supply Company, New York, N. Y.	per pound..	\$0.30
McCutcheon Bros. & Quality, Philadelphia, Pa.	do.	a. 29
Eagle Printing Ink Company, New York, N. Y.	do.	b. 38
R. P. Andrews Paper Company, Washington, D. C.	do.	.37½
Philip Lindemeyr, Baltimore, Md.	do.	.35
The Standard Printing Ink Company, Cincinnati, Ohio.	do.	b. 25
Chas. Eneu Johnson & Co., Philadelphia, Pa.	do.	b. 35
The Big Four Printing Ink Company, Battle Creek, Mich.	do.	a. 20
Berger & Wirth, New York, N. Y.	do.	c. 28
Jaenecke Printing Ink Company, Philadelphia, Pa.	do.	b. 35
Fred H. Levey Company, New York, N. Y.	do.	b. 24
Geo. H. Morrill Company, New York, N. Y.	do.	a. 28
The Ault & Wiborg Company, Cincinnati, Ohio.	do.	a. 18
Chas. Hellmuth, New York, N. Y.	do.	a. 21
W. D. Wilson Printing Ink Company (Limited), New York, N. Y.	do.	c. 35
Peter Fireman & E. G. Portner, Alexandria, Va.	do.	b. 24
American Printing Ink Company, Cincinnati, Ohio.	do.	b. 20
Sinclair & Valentine, New York, N. Y.	do.	b. 35
H. D. Roosen Company, Brooklyn, N. Y.	do.	b. 24½

Item 632.—Flat-bed cylinder press black ink, best quality, suitable for machine-finished book paper, put up in 500-pound barrels:

Universal Supply Company, New York, N. Y.	per pound..	.20
McCutcheon Bros. & Quality, Philadelphia, Pa.	do.	a. 19
Eagle Printing Company, New York, N. Y.	do.	b. 22½
R. P. Andrews Paper Company, Washington, D. C.	do.	.24
Philip Lindemeyr, Baltimore, Md.	do.	.25
The Standard Printing Ink Company, Cincinnati, Ohio.	do.	.10
Chas. Eneu Johnson & Co., Philadelphia, Pa.	do.	b. 25
The Big Four Printing Ink Company, Battle Creek, Mich.	do.	a. 09
Berger & Wirth, New York, N. Y.	do.	c. 20
Jaenecke Printing Ink Company, Philadelphia, Pa.	do.	b. 25
Fred H. Levey Company, New York, N. Y.	do.	b. 22
Geo. H. Morrill Company, New York, N. Y.	do.	a. 18
The Ault & Wiborg Company, Cincinnati, Ohio.	do.	a. 17
Chas. Hellmuth, New York, N. Y.	do.	a. 12
W. D. Wilson Printing Ink Company (Limited), New York, N. Y.	do.	c. 24
Peter Fireman & E. G. Portner, Alexandria, Va.	do.	b. 23
The American Printing Ink Company, Cincinnati, Ohio.	do.	b. 19
Sinclair & Valentine, New York, N. Y.	do.	b. 20
H. D. Roosen Company, Brooklyn, N. Y.	do.	b. 16½

Item 633.—Webb press black ink, best quality, suitable for machine-finished book paper, put up in 500-pound barrels:

Universal Supply Company, New York, N. Y.	per pound..	.24
McCutcheon Bros. & Quality, Philadelphia, Pa.	do.	a. 12
Eagle Printing Ink Company, New York, N. Y.	do.	b. 15
R. P. Andrews Paper Company, Washington, D. C.	do.	.288
Philip Lindemeyr, Baltimore, Md.	do.	.18
The Standard Printing Ink Company, Cincinnati, Ohio.	do.	b. 06
Chas. E. Johnson & Co., Philadelphia, Pa.	do.	b. 15
Berger & Wirth, New York, N. Y.	do.	c. 14
Jaenecke Printing Ink Company, Philadelphia, Pa.	do.	b. 15
Fred H. Levey Company, New York, N. Y.	do.	b. 15
Geo. H. Morrill Company, New York, N. Y.	do.	a. 12
The Ault & Wiborg Company, Cincinnati, Ohio.	do.	a. 16
Chas. Hellmuth, New York, N. Y.	do.	a. 14
W. D. Wilson Printing Ink Company (Limited), New York, N. Y.	do.	c. 12
The American Printing Ink Company, Cincinnati, Ohio.	do.	b. 12
Sinclair & Valentine, New York, N. Y.	do.	b. 13½
H. D. Roosen Company, Brooklyn, N. Y.	do.	b. 08½

Item 634.—Quick-drying, solid-color, black ink, for use on bond and writing paper, run on rapid rotary presses:

Universal Supply Company, New York, N. Y.	per pound..	.60
McCutcheon Bros. & Quality, Philadelphia, Pa.	do.	a. 47
Eagle Printing Ink Company, New York, N. Y.	do.	b. 80
R. P. Andrews Paper Company, Washington, D. C.	do.	.62
Philip Lindemeyr, Baltimore, Md.	do.	.80
The Standard Printing Ink Company, Cincinnati, Ohio.	do.	b. 27
Chas. E. Johnson, Philadelphia, Pa.	do.	b. 100
Berger & Wirth, New York, N. Y.	do.	c. 50
Jaenecke Printing Ink Company, Philadelphia, Pa.	do.	b. 65
Fred H. Levey Company, New York, N. Y.	do.	b. 35
Geo. H. Morrill Company, New York, N. Y.	do.	a. 45
The Ault & Wiborg Company, Cincinnati, Ohio.	do.	a. 70
Chas. Hellmuth, New York, N. Y.	do.	a. 24
W. D. Wilson Printing Ink Company (Limited), New York, N. Y.	do.	c. 30
The American Printing Ink Company, Cincinnati, Ohio.	do.	b. 40
Sinclair & Valentine, New York, N. Y.	do.	b. 85
H. D. Roosen Company, Brooklyn, N. Y.	do.	b. 38½

a 3 per cent discount for cash in 10 days.

b 2 per cent discount for cash in 10 days.

c 5 per cent discount for cash in 10 days.

Item 635.—Label red printing ink for use on writing papers run on rapid rotary presses; put up in 5-pound cans:

Universal Supply Company, New York, N. Y.	per pound.	\$0. 75
McCutcheon Bros. & Quality, Philadelphia, Pa.	do.	a. 69
Eagle Printing Ink Company, New York, N. Y.	do.	b 1.00
R. P. Andrews Paper Company, Washington, D. C.	do.	. 72
The Standard Printing Ink Company, Cincinnati, Ohio.	do.	b. 38
Chas. E. Johnson & Co., Philadelphia, Pa.	do.	b. 30
Berger & Wirth, New York, N. Y.	do.	c. 72
Jaenecke Printing Ink Company, Philadelphia, Pa.	do.	b. 25
Fred H. Levey Company, New York, N. Y.	do.	b. 29
George H. Morrill Company, New York, N. Y.	do.	a. 50
The Ault & Wiborg Company, Cincinnati, Ohio.	do.	a. 60
Chas. Hellmuth, New York, N. Y.	do.	a. 37
W. D. Wilson Printing Ink Company (Limited), New York, N. Y.	do.	c. 50
The American Printing Ink Company, Cincinnati, Ohio.	do.	b. 37
Sinclair & Valentine, New York, N. Y.	do.	b. 28
H. D. Roosen Company, Brooklyn, N. Y.	do.	b. 44

Item 636.—Ultramarine blue powder, best quality, "AA," dry, for embossing, put up in 28-pound boxes:

Thos. Garnar & Co., New York, N. Y.	per pound.	b. 58½
Chas. E. Johnson & Co., Philadelphia, Pa.	do.	b. 14
The Ault & Wiborg Company, Cincinnati, Ohio.	do.	a. 35
Chas. Hellmuth, New York, N. Y.	do.	a. 11
Sinclair & Valentine, New York, N. Y.	do.	b. 13
Denny, Hilborn & Rosenbach, Philadelphia, Pa.	do.	a. 13½
B. Binswanger & Co., Philadelphia, Pa.	do.	b. 13½
Geo. F. Muth & Co., Washington, D. C.	do.	. 12

Item 637.—Dammar varnish for embossing ink, best quality, not less than 9 pounds to the gallon; must be at least 1 year old, put up in 1-gallon cans:

Hugh Reilly, Washington, D. C.	per gallon.	d 1.88
The Sherwin-Williams Company, Cleveland, Ohio.	do.	1. 20
Sinclair & Valentine, New York, N. Y.	do.	b 1.40
Denny, Hilborn & Rosenbach, Philadelphia, Pa.	do.	a 1.27
B. Binswanger & Co., Philadelphia, Pa.	do.	b 1.34
Geo. F. Muth & Co., Washington, D. C.	do.	2. 25

Item 638.—Guards for patent backs for books, equal to what is known as "Philadelphia patent back," not exceeding 1 inch in width and 18½ inches in length:

Franklin Bindery, Philadelphia, Pa.	per guard.	. 0085
-------------------------------------	------------	--------

Item 639.—Guards for patent backs for books, equal to what is known as "Philadelphia patent back," not exceeding 1 inch in width and 23½ inches in length:

Franklin Bindery, Philadelphia, Pa.	per guard.	. 0105
-------------------------------------	------------	--------

Item 640.—Back-lining paper for Smyth case-making machine; in rolls varying from ½ to 5 inches in width and not exceeding 10 inches in diameter:

Philip Lindemeyr, Baltimore, Md.	per pound.	. 04½
Geo. F. Hills Company, New York, N. Y.	do.	b. 03½
E. C. Fuller Company, New York, N. Y.	do.	. 063

Item 641.—Gray super (mesh 24 by 28), 36 inches, flat, 50 yards to the piece:

Louis Dejonge & Co., New York, N. Y.	per yard.	a. 027½
Thos. Garnar & Co., New York, N. Y.	do.	b. 03¼
R. P. Clarke Company, Washington, D. C.—		
A.	do.	. 0279
B.	do.	. 0309
C.	do.	. 036
D.	do.	. 039

Item 642.—Gray super (mesh 32 by 40), 36 inches, flat, 50 yards to the piece:

Louis Dejonge & Co., New York, N. Y.	do.	a. 03½
Thos. Garnar & Co., New York, N. Y.	do.	b. 047
R. P. Clarke Company, Washington, D. C.—		
A.	do.	. 0279
B.	do.	. 0309
C.	do.	. 036
D.	do.	. 039

Item 643.—Parchment substitute, ⅝ inch, gross, 144 yards:

Louis Dejonge & Co., New York, N. Y., 2 pieces to the gross.	per piece.	a. 60
Thos. Garnar & Co., New York, N. Y., 2 pieces to the gross.	do.	b. 64
R. P. Clarke Company, Washington, D. C., 2 pieces to the gross.	do.	. 62

Item 644.—Bookbinding band, ⅝ inch, cotton, in pieces of 12 yards each:

Louis Dejonge & Co., New York, N. Y.	do.	a. 28
Thos. Garnar & Co., New York, N. Y.	do.	b. 31
R. P. Clarke Company, Washington, D. C.	do.	. 31½

Item 645.—Tape for Martini book-sewing machines, ⅝ inch wide, in rolls of either 24 or 36 yards each; to be wound on ⅝ inch cores:

Thos. Garnar & Co., New York, N. Y.—		
A.	per yard.	b. 00¾
B.	do.	. 007
L. H. Gilmer Company, Philadelphia, Pa., per 144 yards.	do.	d. 599
R. P. Clarke Company, Washington, D. C.	do.	. 0069

Item 646.—Tape for use in sewing heavy blank books on Martini book-sewing machines, ½ inch wide, in rolls of either 24 or 36 yards each; to be wound on ½ inch cores:

Thos. Garnar & Co., New York, N. Y.—		
A.	per yard.	b. 007
B.	do.	b. 006
L. H. Gilmer Company, Philadelphia, Pa., per 144 yards.	do.	d. 45
R. P. Clarke Company, Washington, D. C.	do.	. 024

a 3 per cent discount for cash in 10 days.

b 2 per cent discount for cash in 10 days.

c 5 per cent discount for cash in 10 days.

d 1 per cent discount for cash in 10 days.

Item 647.—Rolls, $\frac{1}{2}$ inch press or folder tape, in rolls of 36 yards each:			
Inland Type Foundry, New York, N. Y.	per dozen	a	\$8.82
L. H. Gilmer Company, Philadelphia, Pa.	do.	b	4.80
Morgans & Wilcox Manufacturing Company, Middletown, N. Y.	do.		8.00
Southern Printers' Supply Company, Washington, D. C.	do.	a	11.76
Dexter Folder Company, New York, N. Y.	do.		9.00
R. P. Clarke Company, Washington, D. C.	do.		8.25
Item 648.—Rolls $\frac{3}{4}$ inch press or folder tape, in rolls 36 yards each:			
Inland Type Foundry, New York, N. Y.	do.	a	12.42
L. H. Gilmer Company, Philadelphia, Pa.	do.	b	7.20
Morgans & Wilcox Manufacturing Company, Middletown, N. Y.	do.		11.90
Southern Printers' Supply Company, Washington, D. C.	do.	a	16.56
Dexter Folder Company, New York, N. Y.	do.		12.60
R. P. Clarke Company, Washington, D. C.	do.		12.20
Item 649.—Rolls $1\frac{1}{2}$ -inch press or folder tape, in rolls, 36 yards each:			
Inland Type Foundry, New York, N. Y.	do.	a	18.00
L. H. Gilmer Company, Philadelphia, Pa.	do.	b	10.80
Morgans & Wilcox Manufacturing Company, Middletown, N. Y.	do.		17.00
Southern Printers' Supply Company, Washington, D. C.	do.	a	24.00
Dexter Folder Company, New York, N. Y.	do.		18.00
R. P. Clarke Company, Washington, D. C.	do.		17.40
Item 650.—Monotype metal for Lanston monotype machines:			
E. W. Blatchford Company, New York, N. Y.	per pound	a	.09
Marks Lissberger, Long Island City, N. Y.	do.		.089
Pittsburgh White Metal Company, New York, N. Y.	do.	b	.0885
Merchant & Evans Company, Philadelphia, Pa.	do.	c	.091
Louis Hopfenmaier, Washington, D. C.	do.		.08 $\frac{1}{2}$
Columbia Smelting and Refining Works, New York, N. Y.	do.	a	.0733
The Nassau Smelting and Refining Works, New York, N. Y.	do.	b	.0745
Item 651.—Linotype metal for Mergenthaler linotype machines:			
E. W. Blatchford Company, New York, N. Y.	do.	a	.07 $\frac{1}{2}$
Marks Lissberger, Long Island City, N. Y.	do.		.0665
Pittsburgh White Metal Company, New York, N. Y.	do.	b	.066
Merchant & Evans Company, Philadelphia, Pa.	do.	c	.0792
Lewis Hopfenmaier, Washington, D. C.	do.		.08 $\frac{1}{2}$
Columbia Smelting and Refining Works, New York, N. Y.	do.	a	.0521
The Nassau Smelting and Refining Works, New York, N. Y.	do.	b	.059
Item 652.—Composiotype metal for composiotype casting machine:			
E. W. Blatchford Company, New York, N. Y.	do.	a	.11
Marks Lissberger, Long Island City, N. Y.	do.		.103
Pittsburgh White Metal Company, New York, N. Y.	do.	b	.10 $\frac{1}{2}$
Merchant & Evans Company, Philadelphia, Pa.	do.	c	.1145
Lewis Hopfenmaier, Washington, D. C.	do.		.11 $\frac{1}{2}$
Columbia Smelting and Refining Works, New York, N. Y.	do.	a	.0801
The Nassau Smelting and Refining Works, New York, N. Y.	do.	b	.099
Item 653.—Stereotype metal, to be made of bright new metals:			
E. W. Blatchford Company, New York, N. Y.	do.	a	.07 $\frac{1}{2}$
Marks Lissberger, Long Island City, N. Y.	do.		.065
Pittsburgh White Metal Company, New York, N. Y.	do.	b	.066
Merchant & Evans Company, Philadelphia, Pa.	do.	c	.0802
Lewis Hopfenmaier, Washington, D. C.	do.		.08 $\frac{1}{2}$
Columbia Smelting and Refining Works, New York, N. Y.	do.	a	.0533
The Nassau Smelting and Refining Works, New York, N. Y.—			
No. 1.	do.	b	.06 $\frac{1}{2}$
No. 2.	do.	b	.05 $\frac{5}{8}$
Item 654.—Electrotype metal, to be made of bright new metals:			
E. W. Blatchford Company, New York, N. Y.	do.	a	.06
Marks Lissberger, Long Island City, N. Y.	do.		.053
Pittsburgh White Metal Company, New York, N. Y.	do.	b	.05 $\frac{1}{2}$
Merchant & Evans Company, Philadelphia, Pa.	do.	c	.0731
Lewis Hopfenmaier, Washington, D. C.	do.		.06 $\frac{3}{4}$
Columbia Smelting and Refining Works, New York, N. Y.	do.	a	.0434
The Nassau Smelting and Refining Works, New York, N. Y.	do.	b	.0495
Item 655.—Lead, in pigs or bars:			
Marks Lissberger, Long Island City, N. Y.	do.		.0445
Lewis Hopfenmaier, Washington, D. C.	do.		.04 $\frac{1}{2}$
Columbia Smelting and Refining Works, New York, N. Y.	do.	a	.0423
The Nassau Smelting and Refining Works, New York, N. Y.	do.	b	.0419
Item 656.—Tin, in bars:			
Marks Lissberger, Long Island City, N. Y.	do.		.34
Lewis Hopfenmaier, Washington, D. C.	do.		.35
U. T. Hungerford Brass and Copper Company, New York, N. Y.	do.	c	.38
Columbia Smelting and Refining Works, New York, N. Y.	do.	a	.3381
The Nassau Smelting and Refining Works, New York, N. Y.	do.	b	.34 $\frac{3}{4}$
Item 657.—Antimony and tin, mixed in equal parts:			
Marks Lissberger, Long Island City, N. Y.	do.		.20 $\frac{3}{4}$
Lewis Hopfenmaier, Washington, D. C.	do.		.25
Columbia Smelting and Refining Works, New York, N. Y.	do.	a	.1891
The Nassau Smelting and Refining Works, New York, N. Y.	do.	b	.24 $\frac{1}{2}$
Item 658.—Bismuth metal:			
Marks Lissberger, Long Island City, N. Y.	do.		2.00
Lewis Hopfenmaier, Washington, D. C.	do.		2.75
Columbia Smelting and Refining Works, New York, N. Y.	do.	a	1.65
The Nassau Smelting and Refining Works, New York, N. Y.	do.	b	2.50

a 2 per cent discount for cash in 10 days.

c $\frac{1}{2}$ per cent discount for cash in 10 days.

b 1 per cent discount for cash in 10 days.

Item 659.—Solder, composed of equal parts of tin and lead, cast in bars about $\frac{1}{4}$ inch in diameter:		
Marks Lissberger, Long Island City, N. Y.	per pound.	\$0.17 $\frac{1}{2}$
Lewis Hopfenmaier, Washington, D. C.	do.	.21
Columbia Smelting and Refining Works, New York, N. Y.	do.	a. 1799
The Nassau Smelting and Refining Works, New York, N. Y.	do.	b. 19 $\frac{1}{2}$
Item 660.—Tin foil, first quality:		
Marks Lissberger, Long Island City, N. Y.	do.	.207
R. P. Andrews Paper Company, Washington, D. C.	do.	.228
The Conley Foil Company, New York, N. Y.	do.	a. 19 $\frac{1}{2}$
Item 661.—Lake copper battery plates, in such sizes as may be required:		
Marks Lissberger, Long Island City, N. Y.	do.	.17
Merchant & Evans Company, Philadelphia, Pa. (price conditioned upon acceptance within 2 weeks from date of opening)	per pound.	c. 1675
Lewis Hopfenmaier, Washington, D. C.	do.	.18
U. T. Hungerford Brass and Copper Company, New York, N. Y.	do.	c. 1695
Columbia Smelting and Refining Works, New York, N. Y.	do.	a. 1834
Item 662.—Nickel anodes, 8 by 18 inches, $\frac{1}{2}$ inch thick:		
No bids received.		
Item 663.—Sifted cast-iron filings:		
Marks Lissberger, Long Island City, N. Y.	do.	.019
The Ostrander Seymour Company, Chicago, Ill.	do.	.02 $\frac{1}{2}$
Morgans & Wilcox Manufacturing Company, Middletown, N. Y.	do.	.02
Bless & Drake, Newark, N. J.	do.	a. 015
The Challenge Machinery Company, Grand Haven, Mich.	do.	a. 0215
Item 664.—Sulphate of copper:		
Lewis Hopfenmaier, Washington, D. C.	do.	.06
Shoemaker & Busch, Philadelphia, Pa.	do.	.064
John Greig, New York, N. Y.	do.	c. 069
Mackall Brothers, Washington, D. C.	do.	c. 0625
Item 665.—Nickel salts and ammonia:		
Shoemaker & Busch, Philadelphia, Pa.	do.	.094
John Greig, New York, N. Y.	do.	c. 149
Item 666.—Matrix brushes, bristles to measure 3 $\frac{1}{2}$ by 8 inches, and 1 $\frac{1}{8}$ inches long:		
Inland Type Foundry, New York, N. Y.	per dozen.	a 66.00
B. & O. Myers, New York, N. Y.	do.	a 66.00
Item 667.—Finisher's rubbers, for electrotypers' half-tone use:		
No bids received.		
Item 668.—Finisher's rubbers, for electrotypers' general use:		
No bids received.		
Item 669.—Kiln-dried cherry blocking board, not less than 8 inches in width and not to exceed 3 feet in length:		
Henry H. Sheip Manufacturing Company, Philadelphia, Pa.	per foot.	a. 10 $\frac{1}{2}$
Shiep & Vandegrift (Incorporated), Philadelphia, Pa.	do.	a. 09
Item 670.—Stereotype backing paper, for paper process, 19 by 24 inches, 50 pounds to the ream of 480 sheets:		
Inland Type Foundry, New York, N. Y.	per ream.	a 5.70
B. & O. Myers, New York, N. Y.	do.	a 4.85
Item 671.—White tissue paper, No. 1, for paper process, 19 by 24 inches:		
R. P. Andrews Paper Company, Washington, D. C.	do.	1.04
Inland Type Foundry, New York, N. Y.	do.	a 1.62
B. & O. Myers, New York, N. Y.	do.	a 1.35
Item 672.—Extra cream tissue paper, No. 1, for paper process, 19 by 24 inches:		
Inland Type Foundry, New York, N. Y.	do.	a 1.55
Item 673.—Stereotype drying blankets, 24 by 30 inches:		
Inland Type Foundry, New York, N. Y.	each.	a 1.50
Louis Gehlert, New York, N. Y.	do.	a 2.75
B. & O. Myers, New York, N. Y.	do.	a 1.35
Item 674.—Sulphuric acid; carboys to be returned at the expense of contractor:		
Shoemaker & Busch, Philadelphia, Pa.	per carboy.	3.18
Chas. Cooper & Co., New York, N. Y.	do.	2.54
E. J. Murphy Company (Incorporated), Washington, D. C.	do.	2.75
Mackall Brothers, Washington, D. C.	do.	c 2.79
Item 675.—Muratic acid; carboys will be returned at the expense of the contractor:		
Hugh Reilly, Washington, D. C.	do.	b 2.60
Shoemaker & Busch, Philadelphia, Pa.	do.	2.72
Chas. Cooper & Co., New York, N. Y.	do.	1.96
E. J. Murphy Company (Incorporated), Washington, D. C.	do.	2.35
Mackall Brothers, Washington, D. C.	do.	c 2.35
Item 676.—Molding wax for ordinary electrotyping purposes:		
Marks Lissberger, Long Island City, N. Y.	per pound.	.24
Thos. Garnar & Co., New York, N. Y.	do.	a. 20 $\frac{1}{2}$
R. P. Andrews Paper Company, Washington, D. C.	do.	.26
Wm. G. Stevenson, Philadelphia, Pa.	do.	b. 20
De Bruenn Chemical and Dyestuff Company, New York, N. Y.	do.	
No. 650.	do.	a. 13 $\frac{1}{2}$
H.	do.	a. 14 $\frac{2}{3}$
Royal Electrotype Company, Philadelphia, Pa.	do.	.25
Item 677.—Molding wax for electrotyping half-tone cuts:		
Marks Lissberger, Long Island City, N. Y.	do.	.23 $\frac{1}{2}$
Thos. Garnar & Co., New York, N. Y.	do.	a. 22
Wm. G. Stevenson, Philadelphia, Pa.	do.	b. 20
Williams-Lloyd Machinery Company, Chicago, Ill.	do.	a. 21
De Bruenn Chemical and Dyestuff Company, New York, N. Y., SH	do.	a. 14 $\frac{2}{3}$
Royal Electrotype Company, Philadelphia, Pa.	do.	.25

a2 per cent discount for cash in 10 days.

c $\frac{1}{2}$ per cent discount for cash in 10 days.

b1 per cent discount for cash in 10 days.

Item 678.—Plumbago for polishing electrotype molds, best quality, in 5 or 10 pound cans:

R. P. Andrews Paper Company, Washington, D. C.—		
Dixon's No. 649 Standard.....	per pound..	\$0.39½
Dixon's No. 10169.....	do.....	.30
Dixon's No. 0328.....	do.....	.24
Pettinos Brothers, Bethlehem, Pa.—		
No. 1.....	do.....	a. 15
No. 2.....	do.....	.13½
No. 1066.....	do.....	.11½
The S. Obermayer Company, Cincinnati, Ohio.....	do.....	a. 23½
Thos. F. Condon & Co., New York, N. Y.....	do.....	a. 27
Wm. P. Connor, New York, N. Y.....	do.....	a. 26½

Item 679.—Plumbago for molding for electrotypers, best quality, in 5 or 10 pound cans:

R. P. Andrews Paper Company, Washington, D. C.—		
Dixon's No. 643 Standard.....	do.....	.29½
Dixon's No. 10171.....	do.....	.20
Dixon's No. 0340.....	do.....	.12
Pettinos Brothers, Bethlehem, Pa.....	do.....	a. 08½
The S. Obermayer Company, Cincinnati, Ohio.....	do.....	a. 18
Thos. F. Condon & Co., New York, N. Y.....	do.....	a. 15
Wm. P. Connor, New York, N. Y.....	do.....	a. 14

Item 680.—Stereotype backing powder, best quality:

Inland Type Foundry, New York, N. Y.....	do.....	a. 04
B. & O. Myers, New York, N. Y.....	do.....	a. 04

No. 20.—Statement showing schedules of proposals received for lithographing and engraving during the fiscal year ended June 30, 1909.

[Contractor indicated by asterisk (*).]

AGRICULTURE.

Engraving 4 illustrations for Bulletin No. 130, Bureau of Plant Industry—Dry Land Agriculture:

Maurice Joyce Engraving Company, Washington, D. C.....	a	\$ 3.00
National Engraving Company, Washington, D. C.....	a	3.45
* United States Engraving and Illustrating Company, Washington, D. C.....	a	2.30
Lanman Engraving Company, Washington, D. C.....	b	3.25

Engraving 6 illustrations for Bulletin No. 117, Bureau of Chemistry—Commercial Sicilian Sumac:

Maurice Joyce Engraving Company, Washington, D. C.....	a	9.00
National Engraving Company, Washington, D. C.....	a	8.90
* United States Engraving and Illustrating Company, Washington, D. C.....	a	8.40
Lanman Engraving Company, Washington, D. C.....	No	reply.

Engraving 1 illustration for Bulletin No. 34, Public Roads—Dust Preventive:

Maurice Joyce Engraving Company, Washington, D. C.....	a	1.90
* National Engraving Company, Washington, D. C.....	a	1.40
United States Engraving and Illustrating Company, Washington, D. C.....	a	1.65
Lanman Engraving Company, Washington, D. C.....	b	1.70

Engraving 1 illustration for Circular No. 130, Bureau of Animal Industry—Paraffining Butter Tubs:

Maurice Joyce Engraving Company, Washington, D. C.....	a	3.00
National Engraving Company, Washington, D. C.....	a	3.35
United States Engraving and Illustrating Company, Washington, D. C.....	a	3.90
Lanman Engraving Company, Washington, D. C.....	No	reply.

Lithographing and printing 5,003 copies of 1 illustration for The Status of the American Lemon Industry (reprint from Yearbook, 1907):

* Andrew B. Graham Company, Washington, D. C.....	c	64.00
Sackett & Wilhelms Company, New York, N. Y.....	d	62.50
A. Hoen & Co., Baltimore, Md.....		148.00

Lithographing and printing 5,003 copies each of 8 illustrations for Promising New Fruits (reprint from Yearbook, 1907):

* Sackett & Wilhelms Company, New York, N. Y.....	d	500.00
Andrew B. Graham Company, Washington, D. C.....	c	557.00
A. Hoen & Co., Baltimore, Md.....		654.00

Engraving 1 illustration for Farmers' Bulletin No. 329—Experiment Station Work, Vol. XLVII:

* National Engraving Company, Washington, D. C.....	a.	.69
United States Engraving and Illustrating Company, Washington, D. C.....	a.	.75
Lanman Engraving Company, Washington, D. C.....	b	1.00
Maurice Joyce Engraving Company, Washington, D. C.....		1.00

Lithographing and printing 1,003 copies of 1 illustration for Bulletin No. 71, Bureau of Entomology—The Periodical Cicada:

* A. Hoen & Co., Baltimore, Md.....		74.00
Andrew B. Graham Company, Washington, D. C.....	c	130.00

Engraving 17 illustrations for Bulletin No. 76, Bureau of Entomology—Fumigation of the Citrus White Fly, as Adapted to Florida Conditions:

* Maurice Joyce Engraving Company, Washington, D. C.....	a	18.75
United States Engraving and Illustrating Company, Washington, D. C.....	a	21.75
National Engraving Company, Washington, D. C.....	a	22.98
Lanman Engraving Company, Washington, D. C.....	a	31.61

Engraving 1 illustration for Circular No. 21, Bureau of Entomology—The Strawberry Weevil:

* United States Engraving and Illustrating Company, Washington, D. C.....	a	3.00
Maurice Joyce Engraving Company, Washington, D. C.....	a	5.00
National Engraving Company, Washington, D. C.....	a	7.00

a 2 per cent discount for cash in 10 days.

b 7 per cent discount for cash in 10 days.

c 5 per cent discount for cash in 10 days.

d 1 per cent discount for cash in 10 days.

Photolithographing and printing 1,003 copies of 1 illustration for Separate No. 6—Annual Report of Irrigation and Drainage Investigation, 1904:	
*The Norris Peters Company, Washington, D. C.	a \$4.50
Columbia Planograph Company, Washington, D. C.	a 4.50
Andrew B. Graham Company, Washington, D. C.	b 7.00
Lithographing and printing 303 copies each of 2 illustrations for Bulletin No. 53, Bureau of Plant Industry—The Date Palm and Its Utilization in the Southwestern States:	
*Andrew B. Graham Company, Washington, D. C.	b 86.00
A. Hoen & Co., Baltimore, Md.	118.00
Julius Bien & Co., New York, N. Y.	157.00
Gray Lithograph Company, New York, N. Y.	c 170.00
Lithographing and printing 1,003 copies each of 7 illustrations for Changes Taking Place in Chickens in Cold Storage (reprint from Yearbook, 1907):	
*Sackett & Wilhelms Company, New York, N. Y.	300.00
Andrew B. Graham Company, Washington, D. C.	No reply.
A. Hoen & Co., Baltimore, Md.	717.00
Engraving 1 illustration for Farmers' Bulletin No. 234—Experiment Station Work, XLVII:	
Maurice Joyce Engraving Company, Washington, D. C.	a 1.00
*National Engraving Company, Washington, D. C.	a .75
United States Engraving and Illustrating Company, Washington, D. C.	a 1.50
Lanman Engraving Company, Washington, D. C.	d 1.19
Engraving 2 illustrations for Bulletin No. 201—Cost of Pumping from Wells for the Irrigation of Rice in Louisiana and Arkansas:	
National Engraving Company, Washington, D. C.	a 1.39
*Maurice Joyce Engraving Company, Washington, D. C.	a 1.00
United States Engraving and Illustrating Company, Washington, D. C.	a 1.30
Lanman Engraving Company, Washington, D. C.	No reply.
Engraving 11 illustrations for Farmers' Bulletin No. 333—Cotton Wilt:	
*Maurice Joyce Engraving Company, Washington, D. C.	a 10.70
National Engraving Company, Washington, D. C.	a 11.40
United States Engraving and Illustrating Company, Washington, D. C.	e 15.50
Lanman Engraving Company, Washington, D. C.	d 16.05
Engraving 9 illustrations for Farmers' Bulletin No. 335—Harmful and Beneficial Mammals of the Arid Interior, with Special Reference to the Carson and Humboldt Valleys, Nevada:	
Maurice Joyce Engraving Company, Washington, D. C.	a 9.00
*National Engraving Company, Washington, D. C.	a 8.40
United States Engraving and Illustrating Company, Washington, D. C.	d 10.95
Lanman Engraving Company, Washington, D. C.	d 16.00
Engraving 2 illustrations for Technical Series No. 12, Pt. VI, Miscellaneous Papers—A Record of Results from Rearing and Dissecting Work on Tachinidae:	
Maurice Joyce Engraving Company, Washington, D. C.	a 1.50
National Engraving Company, Washington, D. C.	(f)
*United States Engraving and Illustrating Company, Washington, D. C.	g 1.30
Lanman Engraving Company, Washington, D. C.	d 3.00
Engraving 5 illustrations for Circular No. 105, Bureau of Entomology—The Rose Slugs:	
*Maurice Joyce Engraving Company, Washington, D. C.	17.00
United States Engraving and Illustrating Company, Washington, D. C.	18.25
Lanman Engraving Company, Washington, D. C.	20.50
Engraving 3 illustrations for Bulletin No. 118, Bureau of Chemistry—Preparation of Unfermented Apple Juice:	
*Maurice Joyce Engraving Company, Washington, D. C.	a 2.00
National Engraving Company, Washington, D. C.	a 3.19
United States Engraving and Illustrating Company, Washington, D. C.	a 4.20
Lanman Engraving Company, Washington, D. C.	d 4.75
Engraving by the photogelatin process 1,003 copies each of 4 illustrations for The Use of the Microscope in the Detection of Food Adulteration (reprint from Yearbook, 1907):	
*Scientific Engraving Company, New York, N. Y.	a 45.00
A. W. Elson Company, Boston, Mass.	c 148.00
Heliotype Printing Company, Boston, Mass.	g 100.00
Campbell Art Company, Elizabeth, N. J.	125.00
Lithographing and printing 3,003 copies of 1 illustration for Improvement of Corn by Seed Selection (reprint from Yearbook for 1902):	
*Gray Lithograph Company, New York, N. Y.	c 121.00
Andrew B. Graham Company, Washington, D. C.	b 149.00
A. Hoen & Co., Baltimore, Md.	125.00
Reproducing 4 illustrations for The Relation of Nutrition to the Health of Plants:	
Item No. 1.—Lithographing and printing 503 copies each of 2 illustrations—	
*Julius Bien & Co., New York, N. Y.	74.00
Andrew B. Graham Company, Washington, D. C.	b 107.00
A. Hoen & Co., Baltimore, Md.	140.00
Item No. 2.—Engraving by the photogelatin process 503 copies each of 2 illustrations—	
*Heliotype Printing Company, Boston, Mass.	g 32.50
A. W. Elson Company, Boston, Mass.	c 45.00
Engraving 1 illustration for Bulletin No. 108, Bureau of Animal Industry—Feeding for Meat Production:	
*Maurice Joyce Engraving Company, Washington, D. C.	1.00
United States Engraving and Illustrating Company, Washington, D. C.	1.25
Lanman Engraving Company, Washington, D. C.	1.00

a 2 per cent discount for cash in 10 days.

b 5 per cent discount for cash in 10 days.

c 3 per cent discount for cash in 10 days.

g 1 per cent discount for cash in 10 days.

d 7 per cent discount for cash in 10 days.

e 10 per cent discount for cash in 10 days.

f Bid withdrawn.

Engraving 6 illustrations for Bulletin No. 202—Digestibility of Starch of Different Sorts as Affected by Cooking:

*Maurice Joyce Engraving Company, Washington, D. C.	\$3.50
National Engraving Company, Washington, D. C.	4.20
Lanman Engraving Company, Washington, D. C.	4.20
Rep reducing 16 illustrations for Bulletin No. 115, Bureau of Chemistry—Effect of Cold Storage on the Composition and Healthfulness of Foods:	
Item No. 1.—Lithographing and printing 1, 772 copies of 1 illustration—	
*Andrew B. Graham Company, Washington, D. C.	a 166.00
A. Hoen & Co., Baltimore, Md.	170.00
Julius Bien & Co., New York City, N. Y.	298.00
Sackett & Wilhelms Company, New York City, N. Y.	b 445.00
Item No. 2.—Engraving (photogelatin process) 1,772 copies each of 7 illustrations—	
*Scientific Engraving Company, New York City, N. Y.	c 155.00
Heliotype Printing Company, Boston, Mass.	b 210.00
A. W. Elson Company, Boston, Mass.	d 285.00
Item No. 3.—Engraving 8 illustrations—	
*National Engraving Company, Washington, D. C.	c 11.80
United States Engraving and Illustrating Company, Washington, D. C.	c 12.80
Maurice Joyce Engraving Company, Washington, D. C.	c 14.50
Engraving 2 illustrations for Farmers' Bulletin No. 337—Cropping Systems for New England Dairy Farms:	
Maurice Joyce Engraving Company, Washington, D. C.	4.00
*Lanman Engraving Company, Washington, D. C.	3.40
United States Engraving and Illustrating Company, Washington, D. C.	3.40
Photolithographing and printing 333 copies each of 2 illustrations for Bulletin No. 28—A Short Account of the Big Trees of California:	
The Norris Peters Company, Washington, D. C.	70.00
Columbia Planograph Company, Washington, D. C.	115.60
*Andrew B. Graham Company, Washington, D. C.	65.00
Lithographing and printing 503 copies each of 2 illustrations for Bulletin No. 55—Forest Conditions in Northern New Hampshire:	
A. Hoen & Co., Baltimore, Md.	500.00
*Julius Bien & Co., New York City, N. Y.	298.00
Andrew B. Graham Company, Washington, D. C.	508.00
Reproducing 7 illustrations for Bulletin No. 135—Orchard Fruits in the Piedmont and Blue Ridge Regions of the South Atlantic States:	
Item No. 1.—Photolithographing and printing 5,572 copies of 1 illustration—	
*Andrew B. Graham Company, Washington, D. C.	26.50
*The Norris Peters Company, Washington, D. C.	22.00
Columbia Planograph Company, Washington, D. C.	32.50
Item No. 2.—Engraving 6 illustrations—	
*Maurice Joyce Engraving Company, Washington, D. C.	12.00
National Engraving Company, Washington, D. C.	12.40
Lanman Engraving Company, Washington, D. C.	14.16
Engraving 9 illustrations for Bulletin No. 119—Experiments on Spoilage of Tomato Ketchup:	
*Maurice Joyce Engraving Company, Washington, D. C.	13.50
National Engraving Company, Washington, D. C.	14.75
Lanman Engraving Company, Washington, D. C.	16.68
Engraving 3 illustrations for Circular No. 16—A New Basis for Barley Valuation and Improvement:	
*Maurice Joyce Engraving Company, Washington, D. C.	5.00
National Engraving Company, Washington, D. C.	5.90
Lanman Engraving Company, Washington, D. C.	No reply.
Engraving 3 illustrations for Instructions to the Marine Meteorological Observers:	
Maurice Joyce Engraving Company, Washington, D. C.	6.00
National Engraving Company, Washington, D. C.	4.75
*Lanman Engraving Company, Washington, D. C.	4.00
Engraving 10 illustrations for Bulletin No. 137, Bureau of Plant Industry—The Production of Cigar Wrapper Tobacco under Shade in the Connecticut Valley:	
Maurice Joyce Engraving Company, Washington, D. C.	25.00
National Engraving Company, Washington, D. C.	19.50
*Lanman Engraving Company, Washington, D. C.	18.00
Engraving 3 illustrations for Circular No. 150, Forest Service—Douglas Fir:	
The Maurice Joyce Engraving Company, Washington, D. C.	8.00
*National Engraving Company, Washington, D. C.	4.20
Lanman Engraving Company, Washington, D. C.	4.30
Engraving 19 illustrations for Bulletin No. 203, O. E. S.—Distribution of Water in the Soil in Furrow Irrigation:	
Maurice Joyce Engraving Company, Washington, D. C.	24.50
*National Engraving Company, Washington, D. C.	13.80
Lanman Engraving Company, Washington, D. C.	17.25
Engraving 12 illustrations for Farmers' Bulletin No. 339—Alfalfa:	
Maurice Joyce Engraving Company, Washington, D. C.	30.00
*National Engraving Company, Washington, D. C.	14.25
Lanman Engraving Company, Washington, D. C.	20.00
Lithographing and printing 400 copies of 1 illustration for Statistical Atlas for 1907:	
*U. S. Geological Survey, Washington, D. C.	1, 100.00
Lithographing and printing 1,200 copies of 1 illustration—Land Office Wall Maps:	
*U. S. Geological Survey, Washington, D. C.	800.00
Lithographing and printing 1,400 copies of 1 illustration—Maps:	
*U. S. Geological Survey, Washington, D. C.	1, 100.00

a 5 per cent discount for cash in 10 days

b 1 per cent discount for cash in 10 days.

c 2 per cent discount for cash in 10 days.

d 3 per cent discount for cash in 10 days.

Reproducing 4 illustrations for Bulletin No. 33—Road Materials of Southern and Eastern Maine:

Item No. 1.—Engraving 3 illustrations—

*Maurice Joyce Engraving Company, Washington, D. C.	a \$4.00
National Engraving Company, Washington, D. C.	a 5.49
United States Engraving and Illustrating Company, Washington, D. C.	b 7.20
Linman Engraving Company, Washington, D. C.	c 8.25

Item No. 2.—Lithographing and printing 3,572 copies of 1 illustration—

Julius Bien & Co., New York, N. Y.	274.00
A. Hoen & Co., Baltimore, Md.	239.00
U. S. Geological Survey, Washington, D. C.	270.00
*Andrew B. Graham Company, Washington, D. C.	d 243.00

Lithographing and printing 1,000 copies of 1 illustration for Bulletin No. 33—Road Materials of Southern and Eastern Maine (reprint):

*The Andrew B. Graham Company, Washington, D. C.	105.00
A. Hoen & Co., Baltimore, Md.	190.00

Reproducing 69 illustrations for Twenty-fourth Annual Report of the Bureau of Animal Industry, 1907 (H. Doc. No. —, 60th Congress, — session):

Item No. 1.—Engraving 64 illustrations—

*Maurice Joyce Engraving Company, Washington, D. C.	70.00
United States Engraving and Illustrating Company, Washington, D. C.	86.90
Linman Engraving Company, Washington, D. C.	110.90
Baltimore-Maryland Engraving Company, Baltimore, Md.	70.00

Item No. 2.—Lithographing and printing 20,679 copies each of 5 illustrations—

Andrew B. Graham Company, Washington, D. C.	1,327.00
*A. Hoen & Co., Baltimore, Md.	550.00
Julius Bien & Co., New York, N. Y.	1,097.00
Sackett & Wilhelms Company, Brooklyn, N. Y.	565.00
Breker & Kessler Company, Philadelphia, Pa.	561.00

Engraving 17 illustrations for Circular No. 136, Bureau of Animal Industry—How to build a Stave Silo:

Maurice Joyce Engraving Company, Washington, D. C.	21.00
National Engraving Company, Washington, D. C.	17.90
*Linman Engraving Company, Washington, D. C.	15.60

Reproducing 9 illustrations for Bulletin No. 55, Bureau of Soils—Soils of the United States:

Item No. 1.—Engraving 8 illustrations—

Maurice Joyce Engraving Company, Washington, D. C.	7.68
*National Engraving Company, Washington, D. C.	6.90
Linman Engraving Company, Washington, D. C.	8.50

Item No. 2.—Lithographing and printing 1,572 copies of 1 illustration—

Julius Bien & Co., New York, N. Y.	264.00
*A. Hoen & Co., Baltimore, Md.	170.00
U. S. Geological Survey, Washington, D. C.	180.00
Andrew B. Graham Company, Washington, D. C.	330.00

Engraving 5 illustrations for circulars—The Wild Onions:

Maurice Joyce Engraving Company, Washington, D. C.	No reply.
*National Engraving Company, Washington, D. C.	9.00
Linman Engraving Company, Washington, D. C.	No reply.

Reproducing 9 illustrations for Promising New Fruits (reprint from Yearbook, Department of Agriculture, 1905):

Item No. 1.—Lithographing and printing 2,003 copies each of 3 illustrations—

Julius Bien & Co., New York, N. Y.	277.00
Sackett & Wilhelms Company, Brooklyn, N. Y.	440.00
Andrew B. Graham Company, Washington, D. C.	240.00
Eckert Lithographing Company, Washington, D. C.	575.00
*American Lithographic Company, New York, N. Y.	140.20

Item No. 2.—Lithographing and printing 2,003 copies each of 6 illustrations—

*Julius Bien & Co., New York, N. Y.	298.00
Sackett & Wilhelms Company, Brooklyn, N. Y.	750.00
Andrew B. Graham Company, Washington, D. C.	554.00
Eckert Lithographing Company, Washington, D. C.	940.00
American Lithographic Company, New York, N. Y.	(c)

Engraving 6 illustrations for The Soils of Butte Valley, California—Bureau of Soils, 1908:

Maurice Joyce Engraving Company, Washington, D. C.	23.70
National Engraving Company, Washington, D. C.	19.50
*Linman Engraving Company, Washington, D. C.	17.50

Engraving 3 illustrations for Circular No. 20, Bureau of Plant Industry—An Electrical Resistance Method for the Rapid Determination of Moisture Content of Grain:

Maurice Joyce Engraving Company, Washington, D. C.	4.08
*National Engraving Company, Washington, D. C.	3.50
Linman Engraving Company, Washington, D. C.	4.25

Engraving 12 illustrations for Decay of Florida Oranges while in Transit and on the Market—Circular No. 19:

Maurice Joyce Engraving Company, Washington, D. C.	4.65
*National Engraving Company, Washington, D. C.	3.90
Linman Engraving Company, Washington, D. C.	5.00

Reproducing 25 illustrations for Bulletin No. 205—Irrigation in Wyoming:

Item No. 1.—Engraving 22 illustrations—

Maurice Joyce Engraving Company, Washington, D. C.	16.50
Linman Engraving Company, Washington, D. C.	20.00
*National Engraving Company, Washington, D. C.	14.90

Item No. 2.—Photolithographing and printing 5,572 copies each of 3 illustrations—

Norris Peters Company, Washington, D. C.	19.00
*Andrew B. Graham Company, Washington, D. C.	11.00
Columbia Planograph Company, Washington, D. C.	No reply.
Eckert Lithographing Company, Washington, D. C.	18.40

a 2 per cent discount for cash in 10 days.

b 6 per cent discount for cash in 10 days.

c 7 per cent discount for cash in 10 days.

d 5 per cent discount for cash in 10 days.

e Can not bid.

Engraving 3 illustrations for Form No. A. H. 13—Description Blank:	
Maurice Joyce Engraving Company, Washington, D. C.	\$3.50
*National Engraving Company, Washington, D. C.	2.90
Lauman Engraving Company, Washington, D. C.	4.00
Engraving 1 illustration for Manual of Procedure in Washington, and in District Offices:	
Maurice Joyce Engraving Company, Washington, D. C.	2.50
*National Engraving Company, Washington, D. C.	1.90
Lauman Engraving Company, Washington, D. C.	2.00
Reproducing 9 illustrations for Bulletin No. 75, Part IV—A Brief Survey of Hawaiian Bee Keeping:	
Item No. 1.—Engraving 8 illustrations—	
*Maurice Joyce Engraving Company, Washington, D. C.	14.00
National Engraving Company, Washington, D. C.	16.50
Lauman Engraving Company, Washington, D. C.	15.00
Item No. 2.—Lithographing and printing 2,572 copies of 1 illustration—	
*A. Hoen & Co., Baltimore, Md.	57.00
Andrew B. Graham Company Washington, D. C.	98.00
Eckert Lithographing Company, Washington, D. C.	127.00
Photolithographing and printing 2,003 copies each of 2 illustrations for Report of Drainage Investigations, 1904 (reprint from Office of Experiment Stations, Bulletin No. 158):	
Norris Peters Company, Washington, D. C.	12.00
*Andrew B. Graham Company, Washington, D. C.	11.50
Columbia Planograph Company, Washington, D. C.	17.75
Eckert Lithographing Company, Washington, D. C.	14.50
Engraving 4 illustrations for Technical Series No. 12, Part VII—Biological Studies on Three Species of Aphididae:	
*Maurice Joyce Engraving Company, Washington, D. C.	3.20
National Engraving Company, Washington, D. C.	3.90
Lauman Engraving Company, Washington, D. C.	3.50
Engraving 1 illustration for Technical Series No. 12, Part VIII, Bureau of Entomology—Miscellaneous Papers—The Orange Thrips:	
Maurice Joyce Engraving Company, Washington, D. C.	4.65
*National Engraving Company, Washington, D. C.	4.50
Lauman Engraving Company, Washington, D. C.	9.00
Engraving 3 illustrations for Bulletin No. 111, Bureau of Animal Industry—A Chemical and Physical Study of the Large and Small Fat Globules in Cows' Milk:	
*Maurice Joyce Engraving Company, Washington, D. C.	2.25
National Engraving Company, Washington, D. C.	2.40
Lauman Engraving Company, Washington, D. C.	2.75
Engraving 1 illustration for Circular No. 159—The Future Use of Land in the United States:	
Maurice Joyce Engraving Company, Washington, D. C.	2.35
*National Engraving Company, Washington, D. C.	1.75
Lauman Engraving Company, Washington, D. C.	2.00
Lithographing and printing 2,003 copies of 1 illustration for Hybrids and Their Utilization in Plant Breeding (reprint from Yearbook, Department of Agriculture, 1897):	
*Andrew B. Graham Company, Washington, D. C.	94.00
A. Hoen & Co., Baltimore, Md.	100.00
Engraving 16 illustrations for Farmers' Bulletin No. 341—The Basket Willow:	
Maurice Joyce Engraving Company, Washington, D. C.	21.00
*National Engraving Company, Washington, D. C.	15.90
Lauman Engraving Company, Washington, D. C.	20.00
Engraving 1 illustration for Report of the Chief of Bureau of Soils, 1908:	
Maurice Joyce Engraving Company, Washington, D. C.	2.00
National Engraving Company, Washington, D. C.	5.00
*Lauman Engraving Company, Washington, D. C.	1.25
Engraving 2 illustrations for Farmers' Bulletin No. 342—Experiment Station Work, XLIX:	
Maurice Joyce Engraving Company, Washington, D. C.	1.90
*National Engraving Company, Washington, D. C.	1.75
Lauman Engraving Company, Washington, D. C.	No reply.
Engraving 13 illustrations for Farmers' Bulletin No. 343—The Cultivation of Tobacco in Kentucky and Tennessee:	
*Maurice Joyce Engraving Company, Washington, D. C.	20.00
National Engraving Company, Washington, D. C.	24.00
Lauman Engraving Company, Washington, D. C.	24.75
Engraving 6 illustrations for Bulletin No. 68, Part VIII, Bureau of Entomology—The Grape-Leaf Skeletonizer:	
*Maurice Joyce Engraving Company, Washington, D. C.	5.00
National Engraving Company, Washington, D. C.	8.00
Lauman Engraving Company, Washington, D. C.	6.50
Engraving and printing 1 illustration for The San Jose Scale—Its Native Home and Natural Enemy (reprint from Yearbook, 1902):	
The Meriden Gravure Company, Meriden, Conn.	23.55
*The Photogravure Company, New York, N. Y.	20.00
Photolithographing and printing 1,572 copies, each, of 52 illustrations for Bulletin S—Temperature and Vapor Tensions of the United States, 1873-1905:	
*The Norris Peters Company, Washington, D. C.	168.00
Andrew B. Graham Company, Washington, D. C.	350.00
Columbia Planograph Company, Washington, D. C.	767.50
Eckert Lithographing Company, Washington, D. C.	187.00
Engraving 5 illustrations for Bulletin No. 66, Part IV—The Leafhoppers of the Sugar Beet and Their Relation to the Curly-Leaf Condition:	
*Maurice Joyce Engraving Company, Washington, D. C.	15.00
National Engraving Company, Washington, D. C.	15.75
Lauman Engraving Company, Washington, D. C.	16.00
Engraving 1 illustration for Circular No. 81—A Report upon the Drainage of the Agricultural Lands of Bolivar County, Miss.:	
Maurice Joyce Engraving Company, Washington, D. C.	14.00
*National Engraving Company, Washington, D. C.	12.40
Lauman Engraving Company, Washington, D. C.	16.00

Engraving 10 illustrations for Bulletin No. 143—Principles and Practical Methods of Curing Tobacco:	
Maurice Joyce Engraving Company, Washington, D. C.	\$21. 00
National Engraving Company, Washington, D. C.	18. 80
* Lanman Engraving Company, Washington, D. C.	18. 00
Engraving 3 illustrations for Bulletin No. 140—The Spineless Prickly Pears:	
Maurice Joyce Engraving Company, Washington, D. C.	6. 00
* National Engraving Company, Washington, D. C.	5. 50
Lanman Engraving Company, Washington, D. C.	5. 50
Engraving 23 illustrations for Farmers' Bulletin No. 347—The Repair of Farm Equipment:	
* Maurice Joyce Engraving Company, Washington, D. C.	16. 00
National Engraving Company, Washington, D. C.	18. 40
Lanman Engraving Company, Washington, D. C.	22. 00
Engraving 4 illustrations for Bulletin No. 66—The Semitropical Worm:	
* Maurice Joyce Engraving Company, Washington, D. C.	9. 00
National Engraving Company, Washington, D. C.	9. 90
Lanman Engraving Company, Washington, D. C.	9. 40
Engraving 2 illustrations for Circular No. 104—The Common Red Spider:	
Maurice Joyce Engraving Company, Washington, D. C.	5. 00
* National Engraving Company, Washington, D. C.	4. 90
Lanman Engraving Company, Washington, D. C.	6. 00
Engraving 4 illustrations for Farmers' Bulletin No. 344—The Boll Weevil Problem with Special Reference to Means of Reducing Damage:	
Maurice Joyce Engraving Company, Washington, D. C.	7. 50
National Engraving Company, Washington, D. C.	8. 75
* Lanman Engraving Company, Washington, D. C.	7. 50
Reproducing 3 illustrations for Circular No. 80—A Report upon the Agricultural Drainage of Lands in the Valley of the Kankakee River in the State of Indiana:	
Item No. 1.—Engraving 1 illustration—	
Maurice Joyce Engraving Company, Washington, D. C.	2. 50
* National Engraving Company, Washington, D. C.	2. 40
Lanman Engraving Company, Washington, D. C.	3. 00
Item No. 2.—Photolithographing and printing 3,572 copies each of 2 illustrations—	
The Norris Peters Company, Washington, D. C.	18. 00
Andrew B. Graham Company, Washington, D. C.	17. 00
* Columbia Planograph Company, Washington, D. C.	12. 25
Eckert Lithographing Company, Washington, D. C.	48. 00
Lithographing and printing 2,055 copies of 1 illustration—General Land Office Wall Maps (reprint):	
* U. S. Geological Survey, Washington, D. C.	456. 00
Andrew B. Graham Company, Washington, D. C.	999. 00
A. Hoen & Co., Baltimore, Md.	1, 215. 00
Engraving 1 illustration for Farmers' Bulletin No. 342—Experiment Station Work, XLIX:	
Maurice Joyce Engraving Company, Washington, D. C.	1. 00
* National Engraving Company, Washington, D. C.	. 90
Lanman Engraving Company, Washington, D. C.	1. 00
Lithographing and printing 1,003 copies each of 7 illustrations for Changes Taking Place in Chickens in Cold Storage (reprint from Yearbook, Department of Agriculture, 1907):	
* Sackett & Wilhelms Company, Brooklyn, N. Y.	300. 00
Julius Bien & Co., New York, N. Y.	No reply.
Andrew B. Graham Company, Washington, D. C.	840. 00
Engraving 15 illustrations for Bulletin No. 204—School Gardening and Nature Study in English Rural Schools and in London:	
Maurice Joyce Engraving Company, Washington, D. C.	32. 00
* National Engraving Company, Washington, D. C.	28. 80
Lanman Engraving Company, Washington, D. C.	30. 00
Engraving 5 illustrations for Distribution of Cotton Seed in 1909:	
Maurice Joyce Engraving Company, Washington, D. C.	12. 50
* National Engraving Company, Washington, D. C.	9. 75
Lanman Engraving Company, Washington, D. C.	12. 00
Photolithographing and printing 100 copies each of 2 illustrations for Maps Used in Connection with North American Fauna No. 27—Biological Survey (reprint):	
The Norris Peters Company, Washington, D. C.	(a)
Andrew B. Graham Company, Washington, D. C.	27. 00
* Eckert Lithographing Company, Washington, D. C.	7. 50
Reproducing 13 illustrations for North American Fauna No. 28—Revision of the Mice of the American Genus Peromyscus:	
Item No. 1.—Engraving 12 illustrations—	
Maurice Joyce Engraving Company, Washington, D. C.	14. 00
* National Engraving Company, Washington, D. C.	12. 81
Lanman Engraving Company, Washington, D. C.	15. 50
Item No. 2.—Lithographing and printing 672 copies of 1 illustration—	
* Andrew B. Graham Company, Washington, D. C.	75. 00
Eckert Lithographing Company, Washington, D. C.	85. 00
Reproducing 50 illustrations for Special Report on the Diseases of Cattle (H. Doc. No. —, 60th Congress, 2d session):	
Item No. 1.—Lithographing and printing 95,818 copies each of 19 illustrations—	
* Julius Bien & Co., New York, N. Y.	3, 600. 00
Sackett & Wilhelms Company, Brooklyn, N. Y.	4, 600. 00
A. Hoen & Co., Baltimore, Md.	5, 230. 00
Breker & Kessler Company, Philadelphia, Pa.	4, 687. 00
American Lithographic Company, New York, N. Y.	4, 690. 00
Gray Lithograph Company, New York, N. Y.	5, 800. 00
Item No. 2.—Photolithographing and printing 95,818 copies each of 30 illustrations—	
* Andrew B. Graham Company, Washington, D. C.	2, 030. 00
Julius Bien & Co., New York, N. Y.	3, 080. 00
William C. Ramsey, Boston, Mass.	6, 575. 00

Reproducing 50 illustrations for Special Report on the Diseases of Cattle (H. Doc. No. —, 60th Congress, 2d session)—Continued.

Item No. 2.—Photolithographing and printing 95,818 copies each of 30 illustrations—Con.	
Sackett & Wilhelms Company, Brooklyn, N. Y.	\$3,569.00
A. Hoen & Co., Baltimore, Md.	3,367.00
Chicago Photogravure Company, Chicago, Ill.	20,244.00
Campbell Art Company, Elizabeth, N. J.	12,105.36
F. A. Ringler Company, New York, N. Y.	3,880.00
Gray Lithograph Company, New York, N. Y.	3,150.00
Item No. 3.—Engraving 1 illustration—	
* F. A. Ringler Company, New York, N. Y.	1.40
Reproducing 12 illustrations for Bulletin No. 144, Bureau of Plant Industry—Apple Blotch, a Serious Disease of Southern Orchards:	
Item No. 1.—Engraving 11 illustrations—	
* Maurice Joyce Engraving Company, Washington, D. C.	11.00
National Engraving Company, Washington, D. C.	29.00
Lanman Engraving Company, Washington, D. C.	18.00
Item No. 2.—Lithographing and printing 6,572 copies of 1 illustration—	
Andrew B. Graham Company, Washington, D. C.	190.00
Eckert Lithographing Company, Washington, D. C.	168.00
* A. Hoen & Co., Baltimore, Md.	168.00
Julius Bien & Co., New York, N. Y.	No reply.
Breuker & Kessler Company, Philadelphia, Pa.	No reply.
Sackett & Wilhelms Company, Brooklyn, N. Y.	244.00
Engraving 1 illustration for Tobacco Investigations:	
Maurice Joyce Engraving Company, Washington, D. C.	1.00
* National Engraving Company, Washington, D. C.	1.00
Lanman Engraving Company, Washington, D. C.	1.00
Engraving 5 illustrations for Bulletin No. 68, Part IX—Papers on Deciduous Fruit Insects and Insecticides—The Peach-Tree Barkbeetle:	
Maurice Joyce Engraving Company, Washington, D. C.	11.00
National Engraving Company, Washington, D. C.	12.70
* Lanman Engraving Company, Washington, D. C.	10.00
Lithographing and printing 1,072 copies of 1 illustration for Dermal Mycosis Associated with Sarcoptic Mange in Horses (reprint from the Twenty-fourth Annual Report of the Bureau of Animal Industry, 1907):	
* A. Hoen & Co., Baltimore, Md.	60.00
Andrew B. Graham Company, Washington, D. C.	83.00
Eckert Lithographing Company, Washington, D. C.	134.00
Engraving 20 illustrations for Circular No. 38, Forest Service—Instructions to Engineers of Timber Tests (revised):	
Maurice Joyce Engraving Company, Washington, D. C.	40.00
* National Engraving Company, Washington, D. C.	29.00
Lanman Engraving Company, Washington, D. C.	39.00
Engraving 2 illustrations for Circular No. 139—The Score-Card System of Dairy Inspection:	
Maurice Joyce Engraving Company, Washington, D. C.	4.60
National Engraving Company, Washington, D. C.	4.20
* Lanman Engraving Company, Washington, D. C.	4.00
Lithographing and printing 2,372 copies each of 4 illustrations for Circular No. 144—Tuberculosis in Hogs: Its Cause and Suppression (reprint from Twenty-fourth Annual Report of Bureau of Animal Industry, 1907):	
Andrew B. Graham Company, Washington, D. C.	278.00
* A. Hoen & Co., Baltimore, Md.	180.00
Julius Bien & Co., New York, N. Y.	No reply.
Sackett & Wilhelms Company, Brooklyn, N. Y.	No reply.
Breuker & Kessler Company, Philadelphia, Pa.	No reply.
Engraving 24 illustrations for Bulletin No. 207—Irrigation in the Sacramento Valley, California:	
Maurice Joyce Engraving Company, Washington, D. C.	30.00
* National Engraving Company, Washington, D. C.	29.75
Lanman Engraving Company, Washington, D. C.	32.50
Engraving 10 illustrations for Circular No. 22—Farm Practice in the Use of Land Plaster in Western Oregon and Western Washington:	
Maurice Joyce Engraving Company, Washington, D. C.	8.50
* National Engraving Company, Washington, D. C.	7.00
Lanman Engraving Company, Washington, D. C.	10.00
Engraving 2 illustrations for Circular No. 108—House Fleas:	
* Maurice Joyce Engraving Company, Washington, D. C.	2.50
National Engraving Company, Washington, D. C.	3.90
Lanman Engraving Company, Washington, D. C.	2.75
Engraving 45 illustrations for Bulletin No. 139—American Medicinal Barks:	
* Maurice Joyce Engraving Company, Washington, D. C.	65.00
National Engraving Company, Washington, D. C.	66.00
Lanman Engraving Company, Washington, D. C.	65.00
Photolithographing and printing 1,572 copies each of 12 illustrations for Report No. 88—The Influence of Sodium Benzoate on the Nutrition and Health of Man:	
The Norris Peters Company, Washington, D. C.	136.00
* Andrew B. Graham Company, Washington, D. C.	95.00
Columbia Planograph Company, Washington, D. C.	No reply.
Eckert Lithographing Company, Washington, D. C.	140.00
Engraving 3 illustrations for Bulletin No. 208—The Influence of Muscular and Mental Work on Metabolism and the Efficiency of the Human Body as a Machine:	
* Maurice Joyce Engraving Company, Washington, D. C.	3.60
National Engraving Company, Washington, D. C.	4.40
Lanman Engraving Company, Washington, D. C.	4.50
Engraving 3 illustrations for Circular No. 24—Alfalfa in Cultivated Rows for Seed Production in Semi-Arid Regions:	
Maurice Joyce Engraving Company, Washington, D. C.	6.50
* National Engraving Company, Washington, D. C.	5.80
Lanman Engraving Company, Washington, D. C.	7.00

Engraving 8 illustrations for Bulletin No. 53, Bureau of Soils—The Isolation of Harmful Organic Substances from Soils:	
Maurice Joyce Engraving Company, Washington, D. C.....	\$13. 00
*National Engraving Company, Washington, D. C.....	13. 00
Lanman Engraving Company, Washington, D. C.....	26. 00
Engraving 10 illustrations for Bulletin No. 8—Porto Rico Agricultural Experiment Station—Pineapple Growing in Porto Rico:	
*Maurice Joyce Engraving Company, Washington, D. C.....	20. 00
National Engraving Company, Washington, D. C.....	23. 00
Lanman Engraving Company, Washington, D. C.....	23. 00
Engraving 9 illustrations for Farmers' Bulletin No. 352—The Nevada Mouse Plague of 1907-8:	
*Maurice Joyce Engraving Company, Washington, D. C.....	14. 00
National Engraving Company, Washington, D. C.....	No reply.
Lanman Engraving Company, Washington, D. C.....	14. 00
Lithographing and printing 1,003 copies of 1 illustration for Cage-Bird Traffic of the United States (reprint from Yearbook of Department of Agriculture for 1906):	
Julius Bien & Co., New York, N. Y.....	No reply.
*A. Hoen & Co., Baltimore, Md.....	60. 00
Andrew B. Graham Company, Washington, D. C.....	No reply.
Breuker & Kessler Company, Philadelphia, Pa.....	No reply.
Engraving 3 illustrations for Manual of Observers in Climatology and Evaporation, Bulletin No. 38:	
Maurice Joyce Engraving Company, Washington, D. C.....	6. 40
*National Engraving Company, Washington, D. C.....	5. 70
Lanman Engraving Company, Washington, D. C.....	8. 00
Engraving 9 illustrations for Bulletin No. 145—Vegetation Affected by Agriculture in Central America:	
*Maurice Joyce Engraving Company, Washington, D. C.....	33. 00
National Engraving Company, Washington, D. C.....	34. 00
Lanman Engraving Company, Washington, D. C.....	52. 00
Photolithographing and printing 5,572 copies of 1 illustration for Bulletin No. 210, Office of Experiment Stations—Irrigation in South Dakota:	
The Norris Peters Company, Washington, D. C.....	16. 00
*Andrew B. Graham Company, Washington, D. C.....	14. 00
Eckert Lithographing Company, Washington, D. C.....	15. 90
Engraving 1 illustration for Bulletin No. 124—Chemical Studies of American Barleys and Malts:	
*Maurice Joyce Engraving Company, Washington, D. C.....	4. 00
National Engraving Company, Washington, D. C.....	4. 35
Lanman Engraving Company, Washington, D. C.....	No reply.
Reproducing 9 illustrations for Bulletin No. 209—Irrigation in Oregon:	
Item No. 1.—Engraving 8 illustrations—	
*Maurice Joyce Engraving Company, Washington, D. C.....	7. 70
National Engraving Company, Washington, D. C.....	7. 70
Lanman Engraving Company, Washington, D. C.....	11. 25
Item No. 2.—Photolithographing and printing 5,572 copies of 1 illustration—	
*The Norris Peters Company, Washington, D. C.....	10. 00
Andrew B. Graham Company, Washington, D. C.....	12. 50
Eckert Lithographing Company, Washington, D. C.....	39. 00
Engraving 4 illustrations for Bulletin No. 73—The Cost of Producing Minnesota Farm Products, 1902-1907:	
Maurice Joyce Engraving Company, Washington, D. C.....	9. 85
*National Engraving Company, Washington, D. C.....	9. 75
Lanman Engraving Company, Washington, D. C.....	16. 30
Engraving 1 illustration for Bulletin No. 113—Filtration Experiments with Bacillus Cholerae Suis:	
Maurice Joyce Engraving Company, Washington, D. C.....	2. 00
National Engraving Company, Washington, D. C.....	2. 16
*Lanman Engraving Company, Washington, D. C.....	1. 75
Engraving 14 illustrations for Farmers' Bulletin No. 353—Experiment Station Work, L:	
Maurice Joyce Engraving Company, Washington, D. C.....	9. 00
*National Engraving Company, Washington, D. C.....	9. 00
Lanman Engraving Company, Washington, D. C.....	16. 00
Engraving 15 illustrations for Farmers' Bulletin No. 354—Onion Culture:	
Maurice Joyce Engraving Company, Washington, D. C.....	26. 50
*National Engraving Company, Washington, D. C.....	24. 69
Lanman Engraving Company, Washington, D. C.....	35. 25
Engraving 2 illustrations for Circular No. 140—The Egg Trade of the United States:	
*Maurice Joyce Engraving Company, Washington, D. C.....	4. 25
National Engraving Company, Washington, D. C.....	5. 85
Lanman Engraving Company, Washington, D. C.....	8. 25
Engraving 6 illustrations for Bulletin No. 122—Proceedings of the Twenty-fifth Annual Convention of the Association of Official Agricultural Chemists, Washington, D. C., November 12-16, 1908:	
Maurice Joyce Engraving Company, Washington, D. C.....	7. 00
*National Engraving Company, Washington, D. C.....	5. 90
Lanman Engraving Company, Washington, D. C.....	8. 75
Engraving 9 illustrations for Circular No. 25, Bureau of Plant Industry—The Cost of Preparing Logged-Off Land for Farming in the Pacific Northwest:	
Maurice Joyce Engraving Company, Washington, D. C.....	12. 00
*National Engraving Company, Washington, D. C.....	10. 90
Lanman Engraving Company, Washington, D. C.....	18. 50
Engraving 7 illustrations for Farmers' Bulletin No. 355—A Successful Poultry and Dairy Farm:	
*Maurice Joyce Engraving Company, Washington, D. C.....	4. 00
National Engraving Company, Washington, D. C.....	4. 90
Lanman Engraving Company, Washington, D. C.....	7. 00
Engraving 12 illustrations for Bulletin No. 66, Part VI—The Hop-Flea Beetle:	
Maurice Joyce Engraving Company, Washington, D. C.....	27. 00
National Engraving Company, Washington, D. C.....	28. 90
*Lanman Engraving Company, Washington, D. C.....	24. 00

Engraving 17 illustrations for Bulletin No. 110—Biometrical Study of Egg Production:	
*Maurice Joyce Engraving Company, Washington, D. C.	\$11.90
National Engraving Company, Washington, D. C.	14.90
Lanman Engraving Company, Washington, D. C.	14.50
Engraving 8 illustrations for Circular No. 83—The American System of Agricultural Education:	
Maurice Joyce Engraving Company, Washington, D. C.	17.00
*National Engraving Company, Washington, D. C.	11.75
Lanman Engraving Company, Washington, D. C.	16.00
Engraving 18 illustrations for Farmers' Bulletin No. 356—Peanuts:	
Maurice Joyce Engraving Company, Washington, D. C.	34.85
*National Engraving Company, Washington, D. C.	29.00
Lanman Engraving Company, Washington, D. C.	35.00
Engraving 8 illustrations for Farmers' Bulletin No. 357—Methods of Poultry Management at the Maine Agricultural Experiment Station:	
*Maurice Joyce Engraving Company, Washington, D. C.	6.40
National Engraving Company, Washington, D. C.	6.75
Lanman Engraving Company, Washington, D. C.	7.50
Engraving 2 illustrations for Circular No. 27—Lime-Sulphur Mixtures for the Summer Spraying of Orchards:	
Maurice Joyce Engraving Company, Washington, D. C.	5.00
*National Engraving Company, Washington, D. C.	3.75
Lanman Engraving Company, Washington, D. C.	5.00
Engraving 28 illustrations for Bulletin No. 79—Fumigation Investigations in California:	
*Maurice Joyce Engraving Company, Washington, D. C.	36.15
National Engraving Company, Washington, D. C.	47.00
Lanman Engraving Company, Washington, D. C.	44.50
Engraving 6 illustrations for Bulletin No. 123—Metabolism of Organic and Inorganic Phosphorus: A Feeding Experiment using Phytin and Sodium Phosphates:	
Maurice Joyce Engraving Company, Washington, D. C.	10.00
National Engraving Company, Washington, D. C.	11.62
Lanman Engraving Company, Washington, D. C.	10.00
Engraving 6 illustrations for Bulletin No. 127—The Canning of Peas, Based on Factory Inspection and Experimental Data:	
*Maurice Joyce Engraving Company, Washington, D. C.	10.00
National Engraving Company, Washington, D. C.	11.00
Lanman Engraving Company, Washington, D. C.	12.00
Engraving 2 illustrations for Circular No. 146—Fishy Flavor in Butter:	
Maurice Joyce Engraving Company, Washington, D. C.	2.60
National Engraving Company, Washington, D. C.	2.25
Lanman Engraving Company, Washington, D. C.	2.00
Engraving 4 illustrations for Bulletin No. 141, Part 3—The Florida Velvet Bean and Its History:	
*Maurice Joyce Engraving Company, Washington, D. C.	11.00
National Engraving Company, Washington, D. C.	14.55
Lanman Engraving Company, Washington, D. C.	12.00
Engraving 6 illustrations for Bulletin No. 35—The Preservation of Iron and Steel:	
Maurice Joyce Engraving Company, Washington, D. C.	10.50
National Engraving Company, Washington, D. C.	11.00
Lanman Engraving Company, Washington, D. C.	10.50
Engraving 1 illustration for Bulletin No. 35—The Preservation of Iron and Steel:	
*Maurice Joyce Engraving Company, Washington, D. C.	4.00
National Engraving Company, Washington, D. C.	4.40
Lanman Engraving Company, Washington, D. C.	5.00
Engraving 30 illustrations for Bulletin No. 149—Diseases of Deciduous Forest Trees:	
Maurice Joyce Engraving Company, Washington, D. C.	60.00
National Engraving Company, Washington, D. C.	56.75
Lanman Engraving Company, Washington, D. C.	56.00
Engraving 1 illustration for Bulletin No. 151—Fruits Recommended by the American Pomological Society for Cultivation in the Various Sections of United States and Canada:	
*Maurice Joyce Engraving Company, Washington, D. C.	1.80
National Engraving Company, Washington, D. C.	2.10
Lanman Engraving Company, Washington, D. C.	2.00
Engraving 83 illustrations for Bulletin No. 112—The Loco-Weed Disease of the Plains:	
Baltimore-Maryland Engraving Company, Baltimore, Md.	102.50
Galvanotype Engraving Company, New York, N. Y.	100.00
Maurice Joyce Engraving Company, Washington, D. C.	89.00
*National Engraving Company, Washington, D. C.	78.75
Lanman Engraving Company, Washington, D. C.	135.00
Engraving 10 illustrations for Instructions for the Building and Maintenance of Telephone Lines on the National Forests:	
Maurice Joyce Engraving Company, Washington, D. C.	6.00
*National Engraving Company, Washington, D. C.	4.00
Lanman Engraving Company, Washington, D. C.	7.50
Engraving 9 illustrations for Farmers' Bulletin No. 359—Canning Vegetables in the Home:	
Maurice Joyce Engraving Company, Washington, D. C.	6.75
*National Engraving Company, Washington, D. C.	3.60
Lanman Engraving Company, Washington, D. C.	6.75
Engraving 6 illustrations for Bulletin No. 33, Biological Survey—The Brown Rat in the United States:	
Maurice Joyce Engraving Company, Washington, D. C.	17.00
National Engraving Company, Washington, D. C.	14.90
Lanman Engraving Company, Washington, D. C.	10.00
Engraving 6 illustrations for Farmers' Bulletin No. 360—Experiment Station Work, LI:	
*Maurice Joyce Engraving Company, Washington, D. C.	3.00
National Engraving Company, Washington, D. C.	5.90
Lanman Engraving Company, Washington, D. C.	5.00
Engraving 7 illustrations for Farmers' Bulletin No. 316—Meadow Fescue—Its Culture and Uses:	
Maurice Joyce Engraving Company, Washington, D. C.	11.00
*National Engraving Company, Washington, D. C.	10.90
Lanman Engraving Company, Washington, D. C.	14.00

Engraving 1 illustration for Circular No. 147—The Origin of the Recent Outbreak of Foot-and-Mouth Disease in the United States:	
Maurice Joyce Engraving Company, Washington, D. C.....	\$2.00
* National Engraving Company, Washington, D. C.....	1.90
Lanman Engraving Company, Washington, D. C.....	2.00
Reproducing 94 illustrations for Yearbook of the Department of Agriculture, 1908 (H. Doc. No. —; 60th Congress, 2d session):	
Item No. 1.—Lithographing and printing 362,024 copies each of 13 illustrations—	
Andrew B. Graham Company, Washington, D. C.....	13,080.00
* American Lithographic Company, New York, N. Y.....	7,990.00
Sackett & Wilhelms Company, Brooklyn, N. Y.....	8,345.00
Seiter & Kappes, New York, N. Y.....	11,300.00
A. Hoen & Co., Baltimore, Md.....	8,824.00
Julius Bien & Co., New York, N. Y.....	8,844.00
J. Ottman Lithographing Company, New York, N. Y.....	8,000.00
A. Grignard & Co., New York, N. Y.....	9,620.00
Item No. 2.—Photolithographing and printing 362,024 copies each of 3 illustrations—	
Andrew B. Graham Company, Washington, D. C.....	1,925.00
* Sackett & Wilhelms Company, Brooklyn, N. Y.....	1,314.00
Norris Peters Company, Washington, D. C.....	1,622.00
Seiter & Kappes, New York, N. Y.....	1,975.00
A. Hoen & Co., Baltimore, Md.....	1,729.00
J. Ottman Lithographing Company, New York, N. Y.....	1,800.00
U. S. Geological Survey, Washington, D. C.....	1,411.00
A. Grignard & Co., New York, N. Y.....	1,810.00
Eckert Lithographing Company, Washington, D. C.....	2,079.00
Maryland Lithographing Company, Baltimore, Md.....	1,695.00
Item No. 3.—Engraving 78 illustrations—	
Baltimore-Maryland Engraving Company, Baltimore, Md.....	109.12
Maurice Joyce Engraving Company, Washington, D. C.....	119.25
National Engraving Company, Washington, D. C.....	129.00
* Galvanotype Engraving Company, New York, N. Y.....	115.00
F. A. Ringler & Co., New York, N. Y.....	(a)
Engraving 102 illustrations for Technical Series No. 17, Part 1—Contributions Toward a Monograph of the Scolytid Beetles: The Genus Dendroctonus:	
Maurice Joyce Engraving Company, Washington, D. C.....	(b)
National Engraving Company, Washington, D. C.....	113.00
Lanman Engraving Company, Washington, D. C.....	155.00
Baltimore-Maryland Engraving Company, Baltimore, Md.....	(b)
* Galvanotype Engraving Company, New York, N. Y.....	75.00
Engraving 8 illustrations for Bulletin No. 152, Bureau of Plant Industry—The Loose Smuts of Barley and Wheat:	
Maurice Joyce Engraving Company, Washington, D. C.....	30.00
* National Engraving Company, Washington, D. C.....	19.75
Lanman Engraving Company, Washington, D. C.....	26.00
Lithographing and printing 4,300 copies each of 4 illustrations for Annual Report of the Bureau of Animal Industry, 1906 (3d edition, House; 2d edition, Senate):	
* Andrew B. Graham Company, Washington, D. C.....	35.00
Eckert Lithographing Company, Washington, D. C.....	(b)
Engraving 8 illustrations for Bulletin No. 80, Part 1—Papers on Deciduous Fruit Insects and Insecticides: The Codling Moth in the Ozarks:	
* Maurice Joyce Engraving Company, Washington, D. C.....	7.00
National Engraving Company, Washington, D. C.....	7.90
Lanman Engraving Company, Washington, D. C.....	8.75
Engraving 17 illustrations for Annual Report of the Alaska Agricultural Experiment Stations for 1908:	
* Maurice Joyce Engraving Company, Washington, D. C.....	27.00
National Engraving Company, Washington, D. C.....	28.70
Lanman Engraving Company, Washington, D. C.....	31.50
Engraving 6 illustrations for Bulletin No. 80, Part II, Bureau of Entomology—The Cigar Case-Bearer:	
Maurice Joyce Engraving Company, Washington, D. C.....	13.00
* National Engraving Company, Washington, D. C.....	11.85
Lanman Engraving Company, Washington, D. C.....	14.75
Engraving 3 illustrations for Farmers' Bulletin No. 363—The Use of Milk as Food:	
Maurice Joyce Engraving Company, Washington, D. C.....	3.90
* National Engraving Company, Washington, D. C.....	3.40
Lanman Engraving Company, Washington, D. C.....	4.50
Engraving 7 illustrations for Farmers' Bulletin No. 362—Conditions Affecting the Value of Market Hay:	
* Maurice Joyce Engraving Company, Washington, D. C.....	5.90
National Engraving Company, Washington, D. C.....	7.25
Lanman Engraving Company, Washington, D. C.....	9.75
Engraving 32 illustrations for North American Fauna No. 29—The Rabbits of North America:	
Maurice Joyce Engraving Company, Washington, D. C.....	69.00
* National Engraving Company, Washington, D. C.....	57.00
Lanman Engraving Company, Washington, D. C.....	70.00
Engraving 11 illustrations for Bulletin No. 156—A Study of Diversity in Egyptian Cotton:	
Maurice Joyce Engraving Company, Washington, D. C.....	22.50
* National Engraving Company, Washington, D. C.....	18.40
Lanman Engraving Company, Washington, D. C.....	20.00
Engraving 6 illustrations for Circular No. 166, Forest Service—The Timber Supply of the United States:	
Maurice Joyce Engraving Company, Washington, D. C.....	10.00
* National Engraving Company, Washington, D. C.....	7.40
Lanman Engraving Company, Washington, D. C.....	12.50

a Bid irregular.

b No reply.

Photolithographing and printing 13,621 copies of 1 illustration for Circular No. 163—Paper Birch in the Northeast:	
*Norris Peters Company, Washington, D. C.....	\$17.00
Andrew B. Graham Company, Washington, D. C.....	26.50
Engraving 1 illustration for Circular No. 163—Paper Birch in the Northeast:	
Maurice Joyce Engraving Company, Washington, D. C.....	1.50
*National Engraving Company, Washington, D. C.....	.90
Lanman Engraving Company, Washington, D. C.....	1.00
Engraving 10 illustrations for Circular No. 84, Office of Experiment Stations—Education for Country Life:	
*Maurice Joyce Engraving Company, Washington, D. C.....	10.90
National Engraving Company, Washington, D. C.....	12.80
Lanman Engraving Company, Washington, D. C.....	17.00
Engraving 6 illustrations for circulars—Suggestions for the Use of Forms for the Varietal Description of Vegetables:	
Maurice Joyce Engraving Company, Washington, D. C.....	4.00
*National Engraving Company, Washington, D. C.....	3.75
Lanman Engraving Company, Washington, D. C.....	6.00
Engraving 11 illustrations for Bulletin No. 153—The Control of Black-Rot of the Grape:	
Maurice Joyce Engraving Company, Washington, D. C.....	26.70
National Engraving Company, Washington, D. C.....	18.50
*Lanman Engraving Company, Washington, D. C.....	17.50
Photolithographing and printing 1,000 copies of 1 illustration for Register Sheets:	
*Norris Peters Company, Washington, D. C.....	4.00
Andrew B. Graham Company, Washington, D. C.....	10.00
Engraving 1 illustration for Bulletin No. 64, Part VII—New Breeding Records of the Coffee-Bean Weevil:	
Maurice Joyce Engraving Company, Washington, D. C.....	4.50
*National Engraving Company, Washington, D. C.....	3.70
Lanman Engraving Company, Washington, D. C.....	5.00
Engraving 1 illustration for Circular No. 30—Improvement of the Oat Crop:	
Maurice Joyce Engraving Company, Washington, D. C.....	1.00
*National Engraving Company, Washington, D. C.....	.90
Lanman Engraving Company, Washington, D. C.....	1.25
Engraving 32 illustrations for Annual Report of the Office of Experiment Stations for the Year ending June 30, 1908:	
Maurice Joyce Engraving Company, Washington, D. C.....	64.00
National Engraving Company, Washington, D. C.....	59.00
*Lanman Engraving Company, Washington, D. C.....	50.00
Engraving 2 illustrations for Circular No. 110—The Green-Striped Maple Worm:	
Maurice Joyce Engraving Company, Washington, D. C.....	7.35
*National Engraving Company, Washington, D. C.....	6.18
Lanman Engraving Company, Washington, D. C.....	6.50
Engraving 2 illustrations for Circular No. 109—The Leopard Moth:	
Maurice Joyce Engraving Company, Washington, D. C.....	3.00
*National Engraving Company, Washington, D. C.....	2.00
Lanman Engraving Company, Washington, D. C.....	5.00
Engraving 3 illustrations for Bulletin No. 82, Part I—Some Insects Injurious to Truck Crops: The Colorado Potato Beetle in Virginia in 1908:	
Maurice Joyce Engraving Company, Washington, D. C.....	8.40
National Engraving Company, Washington, D. C.....	7.95
*Lanman Engraving Company, Washington, D. C.....	6.50
Engraving 22 illustrations for Bulletin No. 59—Heat Transference in Soils:	
Maurice Joyce Engraving Company, Washington, D. C.....	21.00
*National Engraving Company, Washington, D. C.....	10.75
Lanman Engraving Company, Washington, D. C.....	20.00
Engraving 3 illustrations for Bulletin No. 64, Part VI—Some Miscellaneous Results of the Work of the Bureau of Entomology, IX: The Greenhouse Thrips:	
Maurice Joyce Engraving Company, Washington, D. C.....	5.00
*National Engraving Company, Washington, D. C.....	4.90
Lanman Engraving Company, Washington, D. C.....	5.50
Engraving 11 illustrations for Farmers' Bulletin No. 363—Potato Growing in Northern Sections:	
Maurice Joyce Engraving Company, Washington, D. C.....	21.00
National Engraving Company, Washington, D. C.....	19.00
*Lanman Engraving Company, Washington, D. C.....	16.00
Engraving 12 illustrations for Farmers' Bulletin No. 364—A Profitable Cotton Farm:	
Maurice Joyce Engraving Company, Washington, D. C.....	18.00
National Engraving Company, Washington, D. C.....	17.75
*Lanman Engraving Company, Washington, D. C.....	17.00
Engraving 5 illustrations for Bulletin No. 157—Truckee-Carson Experiment Farm:	
Maurice Joyce Engraving Company, Washington, D. C.....	10.00
National Engraving Company, Washington, D. C.....	9.95
*Lanman Engraving Company, Washington, D. C.....	7.00
Engraving 7 illustrations for Circular No. 164—Properties and Uses of the Southern Pines:	
Maurice Joyce Engraving Company, Washington, D. C.....	6.50
National Engraving Company, Washington, D. C.....	7.00
*Lanman Engraving Company, Washington, D. C.....	5.75
Engraving 1 illustration for Circular No. 34—The Work of the San Antonio Experiment Farm in 1908:	
Maurice Joyce Engraving Company, Washington, D. C.....	1.50
*National Engraving Company, Washington, D. C.....	1.00
Lanman Engraving Company, Washington, D. C.....	1.25
Engraving 4 illustrations for Bulletin No. 141, Part V—The Present Status of the Chestnut Bark Disease:	
Maurice Joyce Engraving Company, Washington, D. C.....	6.50
*National Engraving Company, Washington, D. C.....	5.40
Lanman Engraving Company, Washington, D. C.....	7.50

Lithographing and printing 2,003 copies each of 4 illustrations for Circular No. 144—Tuberculosis in Hogs: Its Cause and Suppression (reprint):	
* A. Hoen & Co., Baltimore, Md.	\$166.00
Lithographing and printing 1,003 copies of 1 illustration for the Economic Value of the Bob-white (reprint from Yearbook, Department of Agriculture, 1903):	
* A. Hoen & Co., Baltimore, Md.	60.00
Engraving 4 illustrations for Farmers' Bulletin No. 367—Lightning and Lightning Conductors:	
* Maurice Joyce Engraving Company, Washington, D. C.	3.00
National Engraving Company, Washington, D. C.	No reply.
Langman Engraving Company, Washington, D. C.	3.75
Lithographing and printing 200 copies each and 125 covers each of 4 illustrations for National Forest Maps:	
* U. S. Geological Survey, Washington, D. C.	1,419.00
Lithographing and printing 3,003 copies each of 3 illustrations for The Economic Value of Predeceous Birds and Mammals (reprint of pp. 187-194, Yearbook of Department of Agriculture, 1908, Plates I to III, inclusive):	
* American Lithographing Company, New York, N. Y.	200.00
Engraving 6 illustrations for Farmers' Bulletin No. 368—The Eradication of Bindweed, or Wild Morning-Glory:	
Maurice Joyce Engraving Company, Washington, D. C.	6.25
* National Engraving Company, Washington, D. C.	4.50
Langman Engraving Company, Washington, D. C.	7.00
Engraving 8 illustrations for Bulletin No. 158, Bureau of Plant Industry—The Root-Rot of Tobacco Caused by Thielavia Basicola:	
* Maurice Joyce Engraving Company, Washington, D. C.	17.10
National Engraving Company, Washington, D. C.	29.00
Langman Engraving Company, Washington, D. C.	22.50
Engraving 8 illustrations for North American Fauna 30—Biological Investigations in Alaska and Yukon Territory:	
* Maurice Joyce Engraving Company, Washington, D. C.	15.00
National Engraving Company, Washington, D. C.	No reply.
Langman Engraving Company, Washington, D. C.	18.00
Engraving 2 illustrations for Bulletin No. 75, Part VII—Miscellaneous Papers on Apiculture: Bee Keeping in Massachusetts:	
* Maurice Joyce Engraving Company, Washington, D. C.	1.90
National Engraving Company, Washington, D. C.	2.40
Langman Engraving Company, Washington, D. C.	3.00
Reproducing 23 illustrations for Yearbook of the Department of Agriculture, 1907 (Second Edition):	
Item No. 1.—Lithographing and printing 139,915 copies each of 16 illustrations—	
Maryland Lithographing Company, Baltimore, Md.	5,940.00
American Lithographing Company, New York, N. Y.	4,340.00
* A. Grignard & Co., New York, N. Y.	4,271.00
Sackett & Wilhelms Company, Brooklyn, N. Y.	4,825.00
U. S. Geological Survey, Washington, D. C.	No bid.
Item No. 2.—Photolithographing and printing 139,915 copies each of 3 illustrations—	
Maryland Lithographing Company, Baltimore, Md—	
Sample A	720.00
Sample B	670.00
* Sackett & Wilhelms Company, Brooklyn, N. Y.	625.00
Andrew B. Graham Company, Washington, D. C.	842.00
The Norris Peters Company, Washington, D. C.	666.00
A. Grignard & Co., New York, N. Y.	704.00
Item No. 3.—Engraving, by photogravure process, and printing 139,915 copies each of 4 illustrations—	
Photogravure and Color Company, New York, N. Y.	6,780.00
Chicago Photogravure Company, Chicago, Ill.	4,200.00
* Scientific Engraving Company, New York, N. Y.	3,492.00
Reproducing 13 illustrations for Bulletin No. 60—A Preliminary Report on the Volusia Soils, their Problems and Management:	
Item No. 1.—Lithographing and printing 3,621 copies of 1 illustration—	
Andrew B. Graham Company, Washington, D. C.	132.00
* Eckert Lithographing Company, Washington, D. C.	170.00
A. Hoen & Co., Baltimore, Md.	^a 80.00
Item No. 2.—Engraving 12 illustrations—	
Maurice Joyce Engraving Company, Washington, D. C.	43.00
National Engraving Company, Washington, D. C.	44.00
* Langman Engraving Company, Washington, D. C.	38.95
Reproducing 5 illustrations for Bulletin No. 84—Fumigation of Apples for the San José Scale:	
Item No. 1.—Engraving 3 illustrations—	
Maurice Joyce Engraving Company, Washington, D. C.	7.50
National Engraving Company, Washington, D. C.	6.00
* Langman Engraving Company, Washington, D. C.	5.50
Item No. 2.—Lithographing and printing 3,572 copies each of 2 illustrations—	
Julius Bien & Co., New York, N. Y.	283.00
A. Hoen & Co., Baltimore, Md.	200.00
Andrew B. Graham Company, Washington, D. C.	204.00
* Eckert Lithographing Company, Washington, D. C.	178.00
Reproducing 2 illustrations for Soil Survey of Winn Parish, La.:	
Item No. 1.—Lithographing and printing 9,104 copies of 1 illustration—	
* A. Hoen & Co., Baltimore, Md.	751.00
Julius Bien & Co., New York, N. Y.	912.00
Andrew B. Graham Company, Washington, D. C.	953.00
Item No. 2.—Engraving 1 illustration—	
* National Engraving Company, Washington, D. C.	1.50
Maurice Joyce Engraving Company, Washington, D. C.	1.60

Reproducing 2 illustrations for Soil Survey of Giles County, Tenn.:	
Item No. 1.—Lithographing and printing 9,104 copies of 1 illustration—	
* A. Hoen & Co., Baltimore, Md.	\$600.00
Julius Bien & Co., New York, N. Y.	654.00
Andrew B. Graham Company, Washington, D. C.	669.00
Item No. 2.—Engraving 1 illustration—	
* National Engraving Company, Washington, D. C.	1.50
Maurice Joyce Engraving Company, Washington, D. C.	1.60
Reproducing 2 illustrations for Soil Survey of Dutchess County, N. Y.:	
Item No. 1.—Lithographing and printing 9,104 copies of 1 illustration—	
* A. Hoen & Co., Baltimore, Md.	793.00
Julius Bien & Co., New York, N. Y.	807.00
Andrew B. Graham Company, Washington, D. C.	966.00
Item No. 2.—Engraving 1 illustration—	
* National Engraving Company, Washington, D. C.	1.50
Maurice Joyce Engraving Company, Washington, D. C.	1.60
Reproducing 2 illustrations for Soil Survey of Johnstown Area, Pennsylvania:	
Item No. 1.—Lithographing and printing 9,104 copies of 1 illustration—	
* A. Hoen & Co., Baltimore, Md.	669.00
Julius Bien & Co., New York, N. Y.	698.00
Andrew B. Graham Company, Washington, D. C.	No bid.
Item No. 2.—Engraving 1 illustration—	
* National Engraving Company, Washington, D. C.	1.50
Maurice Joyce Engraving Company, Washington, D. C.	1.60
Reproducing 2 illustrations for Soil Survey of East and West Carroll parishes, La.:	
Item No. 1.—Lithographing and printing 8,639 copies of 1 illustration—	
Maryland Lithographing Company, Baltimore, Md.	No bid.
Andrew B. Graham Company, Washington, D. C.	907.00
* A. Hoen & Co., Baltimore, Md.	633.00
Julius Bien & Co., New York, N. Y.	649.00
Item No. 2.—Engraving 1 illustration—	
National Engraving Company, Washington, D. C.	1.25
Maurice Joyce Engraving Company, Washington, D. C.	2.00
* Galvanotype Engraving Company, New York, N. Y.75
Reproducing 2 illustrations for Soil Survey of Holmes County, Miss.:	
Item No. 1.—Lithographing and printing 8,639 copies of 1 illustration—	
Maryland Lithographing Company, Baltimore, Md.	2,250.00
Andrew B. Graham Company, Washington, D. C.	832.00
* A. Hoen & Co., Baltimore, Md.	710.00
Julius Bien & Co., New York, N. Y.	744.00
Item No. 2.—Engraving 1 illustration—	
National Engraving Company, Washington, D. C.	1.25
Maurice Joyce Engraving Company, Washington, D. C.	2.00
* Galvanotype Engraving Company, New York, N. Y.75
Reproducing 2 illustrations for Soil Survey of Overton County, Tenn.:	
Item No. 1.—Lithographing and printing 8,639 copies of 1 illustration—	
Maryland Lithographing Company, Baltimore, Md.	No bid.
Andrew B. Graham Company, Washington, D. C.	796.00
* A. Hoen & Co., Baltimore, Md.	647.00
Julius Bien & Co., New York, N. Y.	608.00
Item No. 2.—Engraving 1 illustration—	
National Engraving Company, Washington, D. C.	1.25
Maurice Joyce Engraving Company, Washington, D. C.	2.00
* Galvanotype Engraving Company, New York, N. Y.75
Reproducing 2 illustrations for Soil Survey of Parkersburg Area, W. Va.:	
Item No. 1.—Lithographing and printing 8,639 copies of 1 illustration—	
Maryland Lithographing Company, Baltimore, Md.	1,910.00
Andrew B. Graham Company, Washington, D. C.	No bid.
* A. Hoen & Co., Baltimore, Md.	832.00
Julius Bien & Co., New York, N. Y.	844.00
Item No. 2.—Engraving 1 illustration—	
National Engraving Company, Washington, D. C.	1.25
Maurice Joyce Engraving Company, Washington, D. C.	2.00
* Galvanotype Engraving Company, New York, N. Y.75
Reproducing 2 illustrations for Soil Survey of Lamar County, Ala.:	
Item No. 1.—Lithographing and printing 8,639 copies of 1 illustration—	
Maryland Lithographing Company, Baltimore, Md.	1,516.00
Andrew B. Graham Company, Washington, D. C.	673.00
* A. Hoen & Co., Baltimore, Md.	545.00
Julius Bien & Co., New York, N. Y.	512.00
Item No. 2.—Engraving 1 illustration—	
National Engraving Company, Washington, D. C.	1.25
Maurice Joyce Engraving Company, Washington, D. C.	2.00
* Galvanotype Engraving Company, New York, N. Y.75
Reproducing 2 illustrations for Soil Survey of Franklin County, Tex.:	
Item No. 1.—Lithographing and printing 8,639 copies of 1 illustration—	
Andrew B. Graham Company, Washington, D. C.	578.00
Eckert Lithographing Company, Washington, D. C.	548.00
* A. Hoen & Co., Baltimore, Md.	385.00
Julius Bien & Co., New York, N. Y.	450.00
Maryland Lithographing Company, Baltimore, Md.	460.00
U. S. Geological Survey, Washington, D. C.	No bid.
Item No. 2.—Engraving 1 illustration—	
Langman Engraving Company, Washington, D. C.	1.50
* Baltimore-Maryland Engraving Company, Baltimore, Md.99
National Engraving Company, Washington, D. C.	1.25

Reproducing 2 illustrations for Soil Survey of Grady County, Ga.:

Item No. 1.—Lithographing and printing 8,639 copies of 1 illustration—

Andrew B. Graham Company, Washington, D. C.	\$678.00
Eckert Lithographing Company, Washington, D. C.	565.00
A. Hoen & Co., Baltimore, Md.	529.00
*Julius Bien & Co., New York, N. Y.	463.00
Maryland Lithographing Company, Baltimore, Md.	530.00
U. S. Geological Survey, Washington, D. C.	No bid.

Item No. 2.—Engraving 1 illustration—

Lanman Engraving Company, Washington, D. C.	1.05
*Baltimore-Maryland Engraving Company, Baltimore, Md.	.99
National Engraving Company, Washington, D. C.	1.25

Lithographing and printing 8,639 copies of 1 illustration for Soil Survey of Thomas County, Ga.:

Andrew B. Graham Company, Washington, D. C.	720.00
Eckert Lithographing Company, Washington, D. C.	580.00
A. Hoen & Co., Baltimore, Md.	553.00
*Julius Bien & Co., New York, N. Y.	537.00
Maryland Lithographing Company, Baltimore, Md.	520.00
U. S. Geological Survey, Washington, D. C.	No bid.

Lithographing and printing 8,639 copies of 1 illustration for Soil Survey of Corpus Christi Area, Texas:

Andrew B. Graham Company, Washington, D. C.	553.00
Eckert Lithographing Company, Washington, D. C.	550.00
*A. Hoen & Co., Baltimore, Md.	417.00
Julius Bien & Co., New York, N. Y.	398.00
Maryland Lithographing Company, Baltimore, Md.	400.00
U. S. Geological Survey, Washington, D. C.	No bid.

Reproducing 4 illustrations for Soil Survey of Modesto-Turlock Area, California:

Item No. 1.—Lithographing and printing 8,639 copies of 1 illustration, soil map—

Julius Bien & Co., New York, N. Y.	879.00
A. Hoen & Co., Baltimore, Md.	830.00
*Maryland Lithographing Company, Baltimore, Md.	745.00
U. S. Geological Survey, Washington, D. C.	No bid.

Item No. 2.—Lithographing and printing 8,639 copies of 1 illustration, alkali map—

Andrew B. Graham Company, Washington, D. C.	115.00
Julius Bien & Co., New York, N. Y.	99.00
A. Hoen & Co., Baltimore, Md.	90.00
*Maryland Lithographing Company, Baltimore, Md.	90.00

Item No. 3.—Engraving 2 illustrations—

*Galvanotype Engraving Company, New York, N. Y.	1.50
Lanman Engraving Company, Washington, D. C.	4.00

Reproducing 2 illustrations for Soil Survey of Robeson County, N. C.:

Item No. 1.—Lithographing and printing 8,639 copies of 1 illustration—

A. Hoen & Co., Baltimore, Md.	888.00
*Julius Bien & Co., New York, N. Y.	759.00
Andrew B. Graham Company, Washington, D. C.	No bid.
U. S. Geological Survey, Washington, D. C.	No bid.

Item No. 2.—Engraving 1 illustration—

*Galvanotype Engraving Company, New York, N. Y.	.75
Maurice Joyce Engraving Company, Washington, D. C.	1.60
Lanman Engraving Company, Washington, D. C.	1.25

Reproducing 2 illustrations for Soil Survey of Montgomery County, N. Y.:

Item No. 1.—Lithographing and printing 8,639 copies of 1 illustration—

*A. Hoen & Co., Baltimore, Md.	495.00
Julius Bien & Co., New York, N. Y.	517.00
Andrew B. Graham Company, Washington, D. C.	570.00
U. S. Geological Survey, Washington, D. C.	No bid.

Item No. 2.—Engraving 1 illustration—

*Galvanotype Engraving Company, New York, N. Y.	.75
Maurice Joyce Engraving Company, Washington, D. C.	1.60
Lanman Engraving Company, Washington, D. C.	1.25

Reproducing 2 illustrations for Soil Survey of Henry County, Ala.:

Item No. 1.—Lithographing and printing 8,639 copies of 1 illustration—

A. Hoen & Co., Baltimore, Md.	555.00
*Julius Bien & Co., New York, N. Y.	543.00
Andrew B. Graham Company, Washington, D. C.	622.00
U. S. Geological Survey, Washington, D. C.	No bid.

Item No. 2.—Engraving 1 illustration—

*Galvanotype Engraving Company, New York, N. Y.	.75
Maurice Joyce Engraving Company, Washington, D. C.	1.60
Lanman Engraving Company, Washington, D. C.	1.25

Reproducing 2 illustrations for Soil Survey of Blenville Parish, La.:

Item No. 1.—Lithographing and printing 8,639 copies of 1 illustration—

*A. Hoen & Co., Baltimore, Md.	706.00
Julius Bien & Co., New York, N. Y.	734.00
Andrew B. Graham Company, Washington, D. C.	724.00
U. S. Geological Survey, Washington, D. C.	No bid.

Item No. 2.—Engraving 1 illustration—

*Galvanotype Engraving Company, New York, N. Y.	.75
Maurice Joyce Engraving Company, Washington, D. C.	1.60
Lanman Engraving Company, Washington, D. C.	1.25

Reproducing 2 illustrations for Soil Survey of Allen County, Ind.:

Item No. 1.—Lithographing and printing 4,003 copies of 1 illustration—

Julius Bien & Co., New York, N. Y.	466.00
*A. Hoen & Co., Baltimore, Md.	406.00
Andrew B. Graham Company, Washington, D. C.	490.00

Item No. 2.—Engraving 1 illustration—

National Engraving Company, Washington, D. C.	1.25
Lanman Engraving Company, Washington, D. C.	1.25
*Galvanotype Engraving Company, New York, N. Y.	.75
Maurice Joyce Engraving Company, Washington, D. C.	1.60

Reproducing 2 illustrations for Soil Survey of Wexford County, Mich.:

Item No. 1.—Lithographing and printing 4,003 copies of 1 illustration—	
Julius Bien & Co., New York, N. Y.....	\$342.00
A. Hoen & Co., Baltimore, Md.....	380.00
Andrew B. Graham Company, Washington, D. C.....	425.00
*Eckert Lithographing Company, Washington, D. C.....	309.00
Item No. 2.—Engraving 1 illustration—	
National Engraving Company, Washington, D. C.....	1.25
Linman Engraving Company, Washington, D. C.....	1.75
*Galvanotype Engraving Company, New York, N. Y.....	.75
Maurice Joyce Engraving Company, Washington, D. C.....	1.60

Reproducing 2 illustrations for A Reconnaissance Soil Survey of Northwestern Pennsylvania:

Item No. 1.—Lithographing and printing 12,002 copies of 1 illustration—	
Julius Bien & Co., New York, N. Y.....	1,554.00
A. Hoen & Co., Baltimore, Md.....	1,222.00
*Andrew B. Graham Company, Washington, D. C.....	845.00
Item No. 2.—Engraving 1 illustration—	
National Engraving Company, Washington, D. C.....	1.25
Linman Engraving Company, Washington, D. C.....	1.50
*Galvanotype Engraving Company, New York, N. Y.....	.75
Maurice Joyce Engraving Company, Washington, D. C.....	1.60

Reproducing 2 illustrations for Soil Survey of Colbert County, Ala.:

Item No. 1.—Lithographing and printing 4,003 copies of 1 illustration—	
*Julius Bien & Co., New York, N. Y.....	468.00
A. Hoen & Co., Baltimore, Md.....	482.00
Andrew B. Graham Company, Washington, D. C.....	545.00
Item No. 2.—Engraving 1 illustration—	
National Engraving Company, Washington, D. C.....	1.25
Linman Engraving Company, Washington, D. C.....	1.25
*Galvanotype Engraving Company, New York, N. Y.....	.75
Maurice Joyce Engraving Company, Washington, D. C.....	1.60

Reproducing 2 illustrations for Soil Survey of Palajo Valley, Cal.:

Item No. 1.—Lithographing and printing 4,003 copies of 1 illustration—	
Julius Bien & Co., New York, N. Y.....	293.00
*A. Hoen & Co., Baltimore, Md.....	252.00
Andrew B. Graham Company, Washington, D. C.....	335.00
Eckert Lithographing Company, Washington, D. C.....	254.00
Item No. 2.—Engraving 1 illustration—	
National Engraving Company, Washington, D. C.....	1.25
Linman Engraving Company, Washington, D. C.....	1.25
*Galvanotype Engraving Company, New York, N. Y.....	.75

Reproducing 2 illustrations for Soil Survey of Richland County, N. Dak.:

Item No. 1.—Lithographing and printing 6,003 copies of 1 illustration—	
*Julius Bien & Co., New York, N. Y.....	887.00
A. Hoen & Co., Baltimore, Md.....	1,062.00
Andrew B. Graham Company, Washington, D. C.....	925.00
Item No. 2.—Engraving 1 illustration—	
National Engraving Company, Washington, D. C.....	1.25
Linman Engraving Company, Washington, D. C.....	1.50
*Galvanotype Engraving Company, New York, N. Y.....	.75

Lithographing and printing 4,003 copies of 1 illustration for Soil Survey of Portersville Area, California:

*Julius Bien & Co., New York, N. Y.....	439.00
A. Hoen & Co., Baltimore, Md.....	442.00
Andrew B. Graham Company, Washington, D. C.....	465.00

Lithographing and printing 4,003 copies of 1 illustration for Soil Survey of Livingston County, N. Y.:

*Julius Bien & Co., New York, N. Y.....	440.00
A. Hoen & Co., Baltimore, Md.....	710.00
Andrew B. Graham Company, Washington, D. C.....	772.00

COMMERCE AND LABOR.

Photolithographing and printing 1,625 copies of 1 illustration for House Doc. No. 949, 60th Congress, 2d session—Report of the Commissioner of Corporations on Cotton Exchanges:

*The Norris Peters Company, Washington, D. C.....	a 4.00
Andrew B. Graham Company, Washington, D. C.....	b 10.00

Reproducing 4 illustrations for Bulletin of the Bureau of Labor, No. 77—Wages and Hours of Labor, 1890-1907—Retail Price of Food, etc.:

Item No. 1.—Photolithographing and printing 26,194 copies of 1 illustration—	
*Andrew B. Graham Company, Washington, D. C.....	b 43.00
The Norris Peters Company, Washington, D. C.....	a 45.00
Item No. 2.—Engraving 3 line-cut illustrations—	
*U. S. Engraving and Illustrating Company, Washington, D. C.....	a 2.85
Maurice Joyce Engraving Company, Washington, D. C.....	a 3.00
National Engraving Company, Washington, D. C.....	a 6.00

Photolithographing and printing 2,572 copies of 1 illustration for Survey of the Oyster Bars of Somerset County, Md., 1908:

*Columbia Planograph Company, Washington, D. C.....	a 8.50
The Norris Peters Company, Washington, D. C.....	a 11.50
Andrew B. Graham Company, Washington, D. C.....	b 18.00

Engraving 1 illustration for The Fishes of the Coastal Streams of Oregon and Northern California (part of the Bulletin of the Bureau of Fisheries, Vol. XXVII, 1907):

*National Engraving Company, Washington, D. C.....	a 1.90
U. S. Engraving and Illustrating Company, Washington, D. C.....	a 2.20
Maurice Joyce Engraving Company, Washington, D. C.....	a 5.00

Photolithographing and printing 305 copies each of 11 illustrations—Plans and Specifications for Moorings for Vessels and Buoys:

*The Norris Peters Company, Washington, D. C.	a \$16. 50
Columbia Planograph Company, Washington, D. C.	a 17. 50
Andrew B. Graham Company, Washington, D. C.	b 29. 00

Photolithographing and printing 152 copies each of 15 illustrations—Plans for Erection of Ragged Point Light-House, Maryland, 1908:

*Columbia Planograph Company, Washington, D. C.	a 42. 50
The Norris Peters Company, Washington, D. C.	a 60. 00
Andrew B. Graham Company, Washington, D. C.	b 62. 00

Photolithographing and printing 400 copies each of 17 illustrations—Plans and Specifications for Buoys and Appendages, 1908:

*The Norris Peters Company, Washington, D. C.	a 34. 00
Andrew B. Graham Company, Washington, D. C.	b 48. 00
Columbia Planograph Company, Washington, D. C.	a 34. 00

Engraving 15 illustrations for Bulletin of the Bureau of Standards, Volume 5, No. 2:

*Frank McLees & Bros., New York, N. Y.	55. 00
L. L. Poates Engraving Company, New York, N. Y.	a 65. 00

Engraving 20 illustrations for General Instructions for the Field Work of the Coast and Geodetic Survey:

*Maurice Joyce Engraving Company, Washington, D. C.	a 10. 00
National Engraving Company, Washington, D. C.	(c)
U. S. Engraving and Illustrating Company, Washington, D. C.	b 12. 00
Langman Engraving Company, Washington, D. C.	a 21. 90

Photolithographing and printing 5,203 copies of 1 illustration for List of Lights and Fog Signals on the Northern Lakes and Rivers, 1908:

*Andrew B. Graham Company, Washington, D. C.	b 33. 75
Norris Peters Company, Washington, D. C.	a 40. 00
Columbia Planograph Company, Washington, D. C.	a 46. 75

Engraving 10 illustrations for Bulletin of the Bureau of Standards, Volume 5, No. 2:

*L. L. Poates Engraving Company, New York, N. Y.	a 27. 00
Frank McLees & Bros., New York, N. Y.	30. 00

Photolithographing and printing 2,000 copies of 1 illustration for Monograph on Cotton Fabrics in Middle Europe:

*The Norris Peters Company, Washington, D. C.	11. 00
Andrew B. Graham Company, Washington, D. C.	12. 50
Columbia Planograph Company, Washington, D. C.	16. 75

Engraving 1 illustration for Bulletin of the Bureau of Standards, Volume 5, No. 2:

*L. L. Poates Engraving Company, New York, N. Y.	4. 50
--	-------

Engraving 1 illustration for Daily Consular and Trade Reports, September, 1908:

Maurice Joyce Engraving Company, Washington, D. C.	4. 30
*National Engraving Company, Washington, D. C.	3. 90
Langman Engraving Company, Washington, D. C.	No reply.

Photolithographing and printing 500 copies of 1 illustration for The Natural History, Organization and Late Development of the Teredinidae or Shipworm:

*A. Hoen & Co., Baltimore, Md.	7. 50
--------------------------------	-------

Engraving 2 illustrations for Submarine Distinguishing and Warning Flag:

*Maurice Joyce Engraving Company, Washington, D. C.	2. 00
National Engraving Company, Washington, D. C.	3. 40
Langman Engraving Company, Washington, D. C.	No reply.

Engraving 2 illustrations for Forest Products No. 2—Report on the Lumber Cut of the United States, 1907:

Maurice Joyce Engraving Company, Washington, D. C.	2. 80
National Engraving Company, Washington, D. C.	2. 90
*Langman Engraving Company, Washington, D. C.	2. 00

Lithographing and printing 2,000 copies of Coordinate Paper:

Andrew B. Graham Company, Washington, D. C.—	
Sample No. 1 paper	24. 00
Sample No. 2	29. 75
*A. Hoen & Co., Baltimore, Md.	30. 00
Julius Bien & Co., New York City, N. Y.	95. 00

Proposals for engraving by the wax process 11 illustrations for Bulletin of the Bureau of Standards, Volume 5, No. 2:

Frank McLees & Bros., New York City, N. Y.	40. 00
*L. L. Poates Engraving Company, New York City, N. Y.	34. 00

Photolithographing and printing 3,486 copies each of 9 illustrations for Report of the Superintendent of the Coast and Geodetic Survey, 1908:

*The Norris Peters Company, Washington, D. C.	175. 00
Andrew B. Graham Company, Washington, D. C.	200. 00
Columbia Planograph Company, Washington, D. C.	210. 00
A. Hoen & Co., Baltimore, Md.	350. 00

Photolithographing and printing 125 copies each of 7 illustrations—Plans for Keeper's Dwelling, Waackaack Light Station, 1908:

*The Norris Peters Company, Washington, D. C.	17. 50
Andrew B. Graham Company, Washington, D. C.	38. 00
Columbia Planograph Company, Washington, D. C.	19. 25

Photolithographing and printing 2,072 copies each of 7 illustrations for United States Magnetic Tables and Magnetic Charts for January, 1905:

The Norris Peters Company, Washington, D. C.	719. 00
Andrew B. Graham Company, Washington, D. C.	584. 00
Columbia Planograph Company, Washington, D. C.	No bid.
U. S. Geological Survey, Washington, D. C.—	

Sample 1	657. 00
Sample 2	557. 00
*A. Hoen & Co., Baltimore, Md.	509. 00

a 2 per cent discount for cash in 10 days.

b 5 per cent discount for cash in 10 days.

c Bid withdrawn.

d 7 per cent discount for cash in 10 days.

Reproducing 12 illustrations for List of Lights and Fog Signals on the Atlantic and Gulf Coasts, 1908:

Item No. 1.—Photolithographing and printing 12,403 copies of 1 illustration—	
The Norris Peters Company, Washington, D. C.	\$125.00
Andrew B. Graham Company, Washington, D. C.	96.00
*Columbia Planograph Company, Washington, D. C.	88.50
A. Hoen & Co., Baltimore, Md.	163.00
Item No. 2.—Engraving 11 illustrations—	
*Maurice Joyce Engraving Company, Washington, D. C.	22.00
National Engraving Company, Washington, D. C.	39.00
Langman Engraving Company, Washington, D. C.	No bid.
Engraving 5 illustrations for Application for Alleged American Born Chinese, etc.:	
Maurice Joyce Engraving Company, Washington, D. C.	4.00
*National Engraving Company, Washington, D. C.	3.25
Langman Engraving Company, Washington, D. C.	3.75
Photolithographing and printing 3,072 copies each of 5 illustrations for Report of the Commissioner of Corporations on Transportation by Water in the United States, Part II:	
*The Norris Peters Company, Washington, D. C.	35.00
Andrew B. Graham Company, Washington, D. C.	39.00
Columbia Planograph Company, Washington, D. C.	No reply.
Eckert Lithographing Company, Washington, D. C.	67.00
Photolithographing and printing 2,328 copies each of 21 illustrations for Annual Report of the Light-House Board, 1908:	
The Norris Peters Company, Washington, D. C.	791.00
*Andrew B. Graham Company, Washington, D. C.	675.00
Columbia Planograph Company, Washington, D. C.	855.75
Eckert Lithographing Company, Washington, D. C.	695.00
Photolithographing and printing 5,603 copies each of 2 illustrations for Annual Report of the Commissioner-General of Immigration, 1908:	
The Norris Peters Company, Washington, D. C.	150.00
Andrew B. Graham Company, Washington, D. C.	139.00
Columbia Planograph Company, Washington, D. C.	183.20
*Eckert Lithographing Company, Washington, D. C.	130.00
Reproducing 34 illustrations for Bulletin of the Bureau of Standards, Volume 5, No. 3:	
Item No. 1.—Engraving 26 illustrations by wax process—	
*L. L. Poates Engraving Company, New York, N. Y.	88.00
Frank McLees & Brothers, New York, N. Y.	105.00
Item No. 2.—Engraving 8 half-tone illustrations—	
Maurice Joyce Engraving Company, Washington, D. C.	38.88
*National Engraving Company, Washington, D. C.	27.00
Langman Engraving Company, Washington, D. C.	32.25
Engraving 4 illustrations for Bulletin No. 97—Supply and Distribution of Cotton for the year ending August 31, 1908:	
*Maurice Joyce Engraving Company, Washington, D. C.	7.80
National Engraving Company, Washington, D. C.	8.90
Langman Engraving Company, Washington, D. C.	8.75
Engraving 1 illustration—Facsimile of signature of Richd. K. Campbell to be used on acknowledgment of corrected papers:	
*Langman Engraving Company, Washington, D. C.	.60
Photolithographing and printing 3,486 copies of 1 illustration for Report of the Superintendent of the Coast and Geodetic Survey:	
*Norris Peters Company, Washington, D. C.	13.00
Andrew B. Graham Company, Washington, D. C.	12.00
Photolithographing and printing 672 copies of 1 illustration for Monograph on Cotton Fabrics in Middle Europe:	
*The Norris Peters Company, Washington, D. C.	3.50
Andrew B. Graham Company, Washington, D. C.	7.50
Columbia Planograph Company, Washington, D. C.	7.50
Photolithographing and printing 200 copies each of 2 illustrations for Plans for Construction for Pyramidal Wooden Beacons:	
The Norris Peters Company, Washington, D. C.	7.00
Andrew B. Graham Company, Washington, D. C.	7.50
*Columbia Planograph Company, Washington, D. C.	5.00
Eckert Lithographing Company, Washington, D. C.	12.00
Engraving 3 illustrations for Manufacture of Woolen Worsted and Shoddy in France and England, and Jute in Scotland:	
Maurice Joyce Engraving Company, Washington, D. C.	10.50
National Engraving Company, Washington, D. C.	10.75
*Langman Engraving Company, Washington, D. C.	9.50
Engraving 6 illustrations for Lace Industry in England and France, 1908:	
*Maurice Joyce Engraving Company, Washington, D. C.	15.00
National Engraving Company, Washington, D. C.	17.00
Langman Engraving Company, Washington, D. C.	22.00
Engraving, by wax process, 10 illustrations for Bulletin of the Bureau of Standards, Volume 5, No. 3:	
*L. L. Poates Engraving Company, New York, N. Y.	33.00
Frank McLees & Brothers, New York, N. Y.	50.00
Photolithographing and printing 75 copies of 1 illustration for the Survey of Site of Molokai Light Station, Hawaii:	
*The Norris Peters Company, Washington, D. C.	4.00
Andrew B. Graham Company, Washington, D. C.	17.00
Columbia Planograph Company, Washington, D. C.	No reply.
Eckert Lithographing Company, Washington, D. C.	15.25
Photolithographing and printing 1,072 copies of 1 illustration for Survey of Oyster Bars of Wicomico County, Md., 1908:	
*The Norris Peters Company, Washington, D. C.	5.00
Andrew B. Graham Company, Washington, D. C.	8.50
Columbia Planograph Company, Washington, D. C.	5.25
Eckert Lithographing Company, Washington, D. C.	12.90

Engraving 2 illustrations for Bulletin No. 98—Statistics of Marriage and Divorce, 1867-1906:	
National Engraving Company, Washington, D. C.	\$3. 90
* Lanman Engraving Company, Washington, D. C.	3. 00
Engraving 9 illustrations for Manufacture of Woolen Worsted and Shoddy in France and England and Jute in Scotland:	
Maurice Joyce Engraving Company, Washington, D. C.	25. 00
* National Engraving Company, Washington, D. C.	23. 00
Lanman Engraving Company, Washington, D. C.	25. 00
Engraving 3 illustrations for Lace Industry in England and France, 1908:	
Maurice Joyce Engraving Company, Washington, D. C.	12. 00
* National Engraving Company, Washington, D. C.	9. 40
Lanman Engraving Company, Washington, D. C.	11. 00
Photolithographing and printing 75 copies of 1 illustration for Survey of Site of Molokai Light Station, Hawaii (reprint):	
* The Norris Peters Company, Washington, D. C.	4. 00
Andrew B. Graham Company, Washington, D. C.	13. 00
Columbia Planograph Company, Washington, D. C.	No reply.
Eckert Lithographing Company, Washington, D. C.	15. 25
Engraving 34 illustrations for Aquatic Plants in Pond Culture:	
Maurice Joyce Engraving Company, Washington, D. C.	24. 00
* National Engraving Company, Washington, D. C.	23. 00
Lanman Engraving Company, Washington, D. C.	40. 00
Engraving 1 illustration for Daily Consular and Trade Reports for December, 1908:	
Maurice Joyce Engraving Company, Washington, D. C.	3. 00
* National Engraving Company, Washington, D. C.	1. 90
Lanman Engraving Company, Washington, D. C.	2. 00
Photolithographic and printing 2,000 copies of 1 illustration for Light Test Record:	
* The Norris Peters Company, Washington, D. C.	6. 00
Andrew B. Graham Company, Washington, D. C.	12. 00
Columbia Planograph Company, Washington, D. C.	No reply.
Eckert Lithographing Company, Washington, D. C.	7. 50
Photolithographing and printing 2,972 copies of 1 illustration for Precise Leveling in the United States, 1903-1907, with a Readjustment of the Level Net and Resulting Elevations:	
* The Norris Peters Company, Washington, D. C.	30. 00
Andrew B. Graham Company, Washington, D. C.	38. 00
Columbia Planograph Company, Washington, D. C.	40. 50
Eckert Lithographing Company, Washington, D. C.	30. 75
Engraving 25 illustrations for Results of Observations made at the Coast and Geodetic Survey Observatory at Cheltenham, Md.:	
Maurice Joyce Engraving Company, Washington, D. C.	80. 00
* National Engraving Company, Washington, D. C.	37. 00
Lanman Engraving Company, Washington, D. C.	96. 00
Engraving 1 illustration for Daily Consular and Trade Reports for January, 1909:	
Maurice Joyce Engraving Company, Washington, D. C.	1. 00
* National Engraving Company, Washington, D. C.	1. 00
Lanman Engraving Company, Washington, D. C.	1. 00
Engraving 10 illustrations for Special Report on Mortality, 1907:	
Maurice Joyce Engraving Company, Washington, D. C.	63. 00
* National Engraving Company, Washington, D. C.	57. 80
Lanman Engraving Company, Washington, D. C.	No reply.
Engraving 28 illustrations for Results of Observations made at the Coast and Geodetic Survey Observatory near Honolulu, 1902-1904:	
Maurice Joyce Engraving Company, Washington, D. C.	91. 00
National Engraving Company, Washington, D. C.	79. 00
* Lanman Engraving Company, Washington, D. C.	48. 90
Engraving 26 illustrations for Results of Observations made at the Coast and Geodetic Survey Observatory at Sitka, Alaska, 1902-1904:	
* Maurice Joyce Engraving Company, Washington, D. C.	68. 50
National Engraving Company, Washington, D. C.	74. 00
Lanman Engraving Company, Washington, D. C.	74. 75
Engraving 2 illustrations for Daily Consular and Trade Reports for January, 1909:	
Maurice Joyce Engraving Company, Washington, D. C.	6. 00
* National Engraving Company, Washington, D. C.	3. 90
Lanman Engraving Company, Washington, D. C.	8. 00
Engraving 1 illustration for Daily Consular and Trade Reports for January, 1909:	
Maurice Joyce Engraving Company, Washington, D. C.	3. 00
* National Engraving Company, Washington, D. C.	1. 00
Lanman Engraving Company, Washington, D. C.	5. 00
Lithographing and printing 1,003 copies each of 20 illustrations for Fishes of Alaska (part of Bulletin of Bureau of Fisheries, 1906):	
* A. Hoen & Co., Baltimore, Md.	500. 00
Andrew B. Graham Company, Washington, D. C.	998. 00
Eckert Lithographing Company, Washington, D. C.	1,900. 74
Photolithographing and printing 300 sets each of 8 illustrations for Plans of Light Vessel No. 94:	
* The Norris Peters Company, Washington, D. C.	160. 00
* Andrew B. Graham Company, Washington, D. C.	96. 75
Columbia Planograph Company, Washington, D. C.	275. 00
Eckert Lithographing Company, Washington, D. C.	284. 00
Engraving 3 illustrations for Results of Observations made at the Coast and Geodetic Survey Magnetic Observatory at Baldwin, Kans., 1901-1904:	
Maurice Joyce Engraving Company, Washington, D. C.	17. 00
National Engraving Company, Washington, D. C.	No reply.
* Lanman Engraving Company, Washington, D. C.	15. 75
Engraving 2 illustrations for Results of Observations made at the Coast and Geodetic Survey Magnetic Observatory at Vieques, P. R., 1903-4:	
Maurice Joyce Engraving Company, Washington, D. C.	6. 50
* National Engraving Company, Washington, D. C.	5. 90
Lanman Engraving Company, Washington, D. C.	6. 25

Photolithographing and printing 4 illustrations for Keeper's Dwelling at Bodie Island Light-Station, N. C., 1909:	
*The Norris Peters Company, Washington, D. C.	\$16.60
Andrew B. Graham Company, Washington, D. C.	22.00
Columbia Planograph Company, Washington, D. C.	No reply.
Eckert Lithographing Company, Washington, D. C.	36.60
Engraving 27 illustrations for Machine Tool Trade in Germany, France, Switzerland, Italy, and United Kingdom:	
Maurice Joyce Engraving Company, Washington, D. C.	85.00
*National Engraving Company, Washington, D. C.	58.32
Lanman Engraving Company, Washington, D. C.	84.00
Engraving 1 illustration for Daily Consular and Trade Reports for January, 1909:	
*Maurice Joyce Engraving Company, Washington, D. C.	2.00
National Engraving Company, Washington, D. C.	2.00
Lanman Engraving Company, Washington, D. C.	2.50
Engraving 2 illustrations for Propagation and Protection of the Rhine Salmon (part of Bulletin of Bureau of Fisheries, Vol. XXVIII, 1908):	
*Maurice Joyce Engraving Company, Washington, D. C.	2.25
National Engraving Company, Washington, D. C.	4.90
Lanman Engraving Company, Washington, D. C.	3.50
Engraving 1 illustration for Daily Consular and Trade Reports for February, 1909:	
Maurice Joyce Engraving Company, Washington, D. C.	3.00
*National Engraving Company, Washington, D. C.	2.50
Lanman Engraving Company, Washington, D. C.	No reply.
Engraving 1 illustration for Daily Consular and Trade Reports for February, 1909:	
*Maurice Joyce Engraving Company, Washington, D. C.	3.00
National Engraving Company, Washington, D. C.	4.00
Lanman Engraving Company, Washington, D. C.	6.50
Engraving 8 illustrations for Apparatus and Methods Used at the Marine Fish Hatchery, Flodø, Viggen, Norway (part of Bulletin, Bureau of Fisheries, Vol. XXVIII, 1909):	
Maurice Joyce Engraving Company, Washington, D. C.	14.00
*National Engraving Company, Washington, D. C.	12.40
Lanman Engraving Company, Washington, D. C.	18.00
Engraving 21 illustrations for A Plan for an Educational Exhibit of Fishes (part of Bulletin, Bureau of Fisheries, Vol. XXVIII, 1908):	
Maurice Joyce Engraving Company, Washington, D. C.	75.00
National Engraving Company, Washington, D. C.	84.00
Lanman Engraving Company, Washington, D. C.	No reply.
*Baltimore-Maryland Engraving Company, Baltimore, Md.	60.50
Engraving 1 illustration for Machine Tool Trade in Germany, France, Switzerland, Italy, and United Kingdom:	
*Maurice Joyce Engraving Company, Washington, D. C.	2.00
National Engraving Company, Washington, D. C.	2.40
Lanman Engraving Company, Washington, D. C.	3.00
Engraving 1 illustration for Goldfish and their Culture in Japan (part of Bulletin, Bureau of Fisheries, Vol. XXVIII, 1908):	
Maurice Joyce Engraving Company, Washington, D. C.	1.50
*National Engraving Company, Washington, D. C.	1.19
Lanman Engraving Company, Washington, D. C.	1.75
Engraving 1 illustration for The Structure and Functions of the Ear of the Squeteague (part of Bulletin, Bureau of Fisheries, Vol. XXVIII, 1908):	
Maurice Joyce Engraving Company, Washington, D. C.	7.00
*National Engraving Company, Washington, D. C.	6.40
Lanman Engraving Company, Washington, D. C.	10.50
Photolithographing and printing 100 copies each of 4 illustrations for Plans of Hawaiian Surveys of Reservations for Light-House Purposes:	
*The Norris Peters Company, Washington, D. C.	15.00
Andrew B. Graham Company, Washington, D. C.	40.00
Eckert Lithographing Company, Washington, D. C.	28.00
Photolithographing and printing 2,222 copies of 1 illustration—Map Showing Principal Transportation Routes of the World:	
*A. Hoen & Co., Baltimore, Md.	300.00
Engraving on stone, lithographing, and printing 6,260 copies each of 10 illustrations for Goldfish and their Culture in Japan (part of Bulletin, Bureau of Fisheries, Vol. XXVIII, 1908):	
Julius Bien & Co., New York, N. Y.	1,379.00
A. B. Graham Company, Washington, D. C.	911.00
Seiter & Kappes, New York, N. Y.	1,125.00
Eckert Lithographing Company, Washington, D. C.	1,338.00
Maryland Lithographing Company, Baltimore, Md.	975.00
A. Hoen & Co., Baltimore, Md.	1,077.00
American Lithographic Company, New York, N. Y.	1,490.00
J. Ottman Lithographing Company, New York, N. Y.	950.00
United States Geological Survey, Washington, D. C.	(a)
*A. Grignafid & Co., New York, N. Y.	917.00
Sackett & Wilhelms, New York, N. Y.	1,445.00
Engraving 1 illustration for Daily Consular and Trade Reports, March, 1909:	
Maurice Joyce Engraving Company, Washington, D. C.	2.50
*National Engraving Company, Washington, D. C.	1.90
Lanman Engraving Company, Washington, D. C.	2.00
Engraving 1 illustration for Pamphlet No. 19—Report on Forest Products of the United States, 1907:	
*Maurice Joyce Engraving Company, Washington, D. C.	.75
National Engraving Company, Washington, D. C.	.99
Lanman Engraving Company, Washington, D. C.	No reply.

Photolithographing and printing 1,000 copies of 1 illustration for Life Test Cards:	
*The Norris Peters Company, Washington, D. C.	\$6.00
Andrew B. Graham Company, Washington, D. C.	9.00
Eckert Lithographing Company, Washington, D. C.	9.00
Webb & Bocorselski (Incorporated), Washington, D. C.	No bid.
Engraving 2 illustrations for Treatment of Fish-Cultural Waters for the Removal of Algæ (part of Bulletin, Bureau of Fisheries, Vol. XXVIII, 1908):	
Maurice Joyce Engraving Company, Washington, D. C.	2.00
*National Engraving Company, Washington, D. C.	1.99
Lanman Engraving Company, Washington, D. C.	2.00
Engraving 1 illustration for Daily Consular and Trade Reports, March, 1909:	
Maurice Joyce Engraving Company, Washington, D. C.	No reply.
*National Engraving Company, Washington, D. C.	2.00
Lanman Engraving Company, Washington, D. C.	3.50
Photolithographing and printing 3,572 copies each of 11 illustrations for United States Coast Pilot, Pacific Coast, California, Oregon, and Washington (2d edition):	
*The Norris Peters Company, Washington, D. C.	75.00
Andrew B. Graham Company, Washington, D. C.	94.00
Eckert Lithographing Company, Washington, D. C.	93.00
Webb & Bocorselski, Washington, D. C.	(a)
Photolithographing and printing 3,572 copies each of 5 illustrations for United States Coast Pilot, Atlantic Coast, Part IV, from Point Judith to New York (5th edition):	
*The Norris Peters Company, Washington, D. C.	70.00
Andrew B. Graham Company, Washington, D. C.	72.00
Eckert Lithographing Company, Washington, D. C.	130.00
Webb & Bocorselski (Incorporated), Washington, D. C.	(a)
Photolithographing and printing 3,260 copies each of 3 illustrations for annual reports of the Department of Commerce and Labor, 1908:	
The Norris Peters Company, Washington, D. C.	(a)
*Andrew B. Graham Company, Washington, D. C.	129.00
Eckert Lithographing Company, Washington, D. C.	144.00
Webb & Bocorselski, Washington, D. C.	(a)
Engraving 16 illustrations for A Method of Lobster Culture (part of Bulletin, Bureau of Fisheries, Vol. XXVIII, 1908):	
Maurice Joyce Engraving Company, Washington, D. C.	29.00
National Engraving Company, Washington, D. C.	29.00
*Lanman Engraving Company, Washington, D. C.	20.00
Engraving 23 illustrations for A Method of Fish Culture and of Transporting Live Fishes (part of Bulletin, Bureau of Fisheries, Vol. XXVIII, 1908):	
Maurice Joyce Engraving Company, Washington, D. C.	42.00
National Engraving Company, Washington, D. C.	39.00
*Lanman Engraving Company, Washington, D. C.	36.25
Reproducing 29 illustrations for The Intensive Study of the Fauna and Flora of a Restricted Area of Sea Bottom (part of Bulletin, Bureau of Fisheries, Vol. XXVIII, 1908):	
Item No. 1.—Photolithographing and printing 6,260 copies each of 2 illustrations—	
*The Norris Peters Company, Washington, D. C.	29.00
Andrew B. Graham Company, Washington, D. C.	47.00
Eckert Lithographing Company, Washington, D. C.	32.00
Webb & Bocorselski (Incorporated), Washington, D. C.	35.00
Item No. 2.—Engraving 27 line-cut illustrations—	
Maurice Joyce Engraving Company, Washington, D. C.	124.00
National Engraving Company, Washington, D. C.	135.00
*Lanman Engraving Company, Washington, D. C.	67.50
Lithographing and printing 100 copies each of 2 illustrations—Lithographed survey blanks:	
The Norris Peters Company, Washington, D. C.	(a)
Andrew B. Graham Company, Washington, D. C.	20.00
Eckert Lithographing Company, Washington, D. C.	27.00
*Webb & Bocorselski (Incorporated), Washington, D. C.	17.00
Photolithographing and printing 3,172 copies of 1 illustration for Report of the Commissioner of Corporations on Transportation by Water in the United States, Part 1:	
The Norris Peters Company, Washington, D. C.	43.00
Andrew B. Graham Company, Washington, D. C.	39.00
*Eckert Lithographing Company, Washington, D. C.	38.00
Webb & Bocorselski (Incorporated), Washington, D. C.	42.00
Engraving, wax process, 16 illustrations for Bulletin of the Bureau of Standards, Volume 5, No. 4:	
*L. L. Poates Engraving Company, New York, N. Y.	30.00
Frank McLees & Bros., New York, N. Y.	36.00
Engraving 1 illustration for Daily Consular and Trade Reports, April, 1909:	
*Maurice Joyce Engraving Company, Washington, D. C.	1.90
National Engraving Company, Washington, D. C.	2.00
Lanman Engraving Company, Washington, D. C.	3.00
Engraving 7 illustrations for Police and Dog Work in Europe:	
*Maurice Joyce Engraving Company, Washington, D. C.	12.50
National Engraving Company, Washington, D. C.	12.75
Lanman Engraving Company, Washington, D. C.	16.00
Photolithographing and printing 200 copies each of 11 illustrations for Plans for First Order Lantern:	
*The Norris Peters Company, Washington, D. C.	55.00
Andrew B. Graham Company, Washington, D. C.	105.00
Eckert Lithographing Company, Washington, D. C.	No reply.
Webb & Bocorselski (Incorporated), Washington, D. C.	(a)
Engraving 12 illustrations for The Figure of the Earth and Isostasy from Measurements in the United States:	
L. L. Poates Engraving Company, New York, N. Y.	112.50
*Frank McLees & Bros., New York, N. Y.	110.00

Photolithographing and printing 87 copies each of 14 illustrations for Plans for Metal Work for Tower at Reedy Island Light Station, Delaware:	
*The Norris Peters Company, Washington, D. C.	\$70.00
Andrew B. Graham Company, Washington, D. C.	73.00
Webb & Bocorselski (Incorporated), Washington, D. C.	No reply.
Engraving 4 illustrations for Bulletin of the Bureau of Labor, No. 81:	
*Maurice Joyce Engraving Company, Washington, D. C.	9.90
National Engraving Company, Washington, D. C.	No reply.
Langman Engraving Company, Washington, D. C.	14.00
Engraving 4 illustrations for Information for Immigrants, in Twenty-four Languages:	
*Maurice Joyce Engraving Company, Washington, D. C.	5.00
Reproducing 64 illustrations for report—First Census of the United States; Historical and Statistical Aspects, 1790:	
Item No. 1.—Engraving 63 line-cut illustrations—	
Maurice Joyce Engraving Company, Washington, D. C.	100.00
*National Engraving Company, Washington, D. C.	79.00
Langman Engraving Company, Washington, D. C.	150.00
Item No. 2.—Engraving 1 illustration by wax process—	
*L. L. Poates Engraving Company, New York, N. Y.	28.00
Reproducing 8 illustrations for reports—First Census of the United States; Historical and Statistical Aspects, 1790:	
Item No. 1.—Engraving 1 half-tone illustration—	
*Maurice Joyce Engraving Company, Washington, D. C.	20.00
Item No. 2.—Photolithographing and printing 15,572 copies each of 7 illustrations—	
*Andrew B. Graham Company, Washington, D. C.	142.80
Engraving 5 illustrations for Reighard's Plan to Promote the Whitefish Production of the Great Lakes (part of Bulletin, Bureau of Fisheries, Vol. XXVIII, 1908):	
Maurice Joyce Engraving Company, Washington, D. C.	12.00
*National Engraving Company, Washington, D. C.	9.90
Langman Engraving Company, Washington, D. C.	18.50
Engraving 2 illustrations for Daily Consular and Trade Reports, April, 1909:	
Maurice Joyce Engraving Company, Washington, D. C.	4.50
National Engraving Company, Washington, D. C.	4.00
*Langman Engraving Company, Washington, D. C.	4.00
Engraving 14 illustrations for Methods of Studying the Habits of Fishes, with an Account of the Breeding Habits of the Horned Dace (part of Bulletin, Bureau of Fisheries, Vol. XXVIII, 1908):	
Maurice Joyce Engraving Company, Washington, D. C.	19.40
*National Engraving Company, Washington, D. C.	16.90
Langman Engraving Company, Washington, D. C.	No reply.
Engraving 51 illustrations—State maps:	
Maurice Joyce Engraving Company, Washington, D. C.	125.00
*National Engraving Company, Washington, D. C.	120.00
Langman Engraving Company, Washington, D. C.	172.00
Engraving 1 illustration for Daily Consular and Trade Reports, April, 1909:	
*Maurice Joyce Engraving Company, Washington, D. C.	2.00
National Engraving Company, Washington, D. C.	2.00
Langman Engraving Company, Washington, D. C.	2.50
Engraving 12 illustrations for Special Report, Marriage and Divorce in the United States, 1807 to 1906, inclusive:	
Maurice Joyce Engraving Company, Washington, D. C.	No reply.
*National Engraving Company, Washington, D. C.	9.75
Langman Engraving Company, Washington, D. C.	16.75
Photolithographing and printing 200 copies each of 14 illustrations for Plans for Staten Island Light-House, New York:	
*The Norris Peters Company, Washington, D. C.	66.50
Andrew B. Graham Company, Washington, D. C.	75.00
Webb & Bocorselski (Incorporated), Washington, D. C.	(a)
Photolithographing and printing 500 copies of 1 illustration—Map of Bureau of Standards Site:	
The Norris Peters Company, Washington, D. C.	16.00
*Andrew B. Graham Company, Washington, D. C.	15.00
Webb & Bocorselski (Incorporated), Washington, D. C.	No reply.
Photolithographing and printing 250 copies of 1 illustration for Report of the Commissioner of Fisheries, 1907, and Special Papers:	
*The Norris Peters Company, Washington, D. C.	6.50
Photolithographing and printing 921 copies of 1 illustration for Survey of the Oyster Bars of Worcester County, Md.:	
*The Norris Peters Company, Washington, D. C.	9.00
Andrew B. Graham Company, Washington, D. C.	18.00
Webb & Bocorselski (Incorporated), Washington, D. C.	24.00
Engraving 3 illustrations for International Regulations of the Fisheries on the High Seas (part of Bulletin of Bureau of Fisheries, Vol. XXVIII, 1908):	
*Maurice Joyce Engraving Company, Washington, D. C.	4.90
National Engraving Company, Washington, D. C.	5.40
Langman Engraving Company, Washington, D. C.	6.75
Reproducing 2 illustrations for Bureau Circular No. 16—The Testing of Hydrometers:	
Item No. 1.—Engraving 1 half-tone illustration—	
*Maurice Joyce Engraving Company, Washington, D. C.	7.50
Item No. 2.—Engraving 1 illustration by wax process—	
*L. L. Poates Engraving Company, New York, N. Y.	2.50
Engraving 1 illustration for Chicago Harbor Anchorage Regulations, May 7, 1909:	
Maurice Joyce Engraving Company, Washington, D. C.	8.50
*National Engraving Company, Washington, D. C.	7.70
Langman Engraving Company, Washington, D. C.	14.00

Engraving 5 illustrations for Daily Consular and Trade Reports for May, 1909:

* Maurice Joyce Engraving Company, Washington, D. C.	\$8. 50
National Engraving Company, Washington, D. C.	17. 00
Lanman Engraving Company, Washington, D. C.	11. 00

Engraving 15 illustrations for Bulletin No. 100—Cotton Production, 1908:

Maurice Joyce Engraving Company, Washington, D. C.	38. 00
* National Engraving Company, Washington, D. C.	33. 90
Lanman Engraving Company, Washington, D. C.	39. 00

Photolithographing and printing 3,121 copies each of 5 illustrations—The Figure of the Earth and Isostasy from Measurements in the United States:

The Norris Peters Company, Washington, D. C.	175. 00
* Andrew B. Graham Company, Washington, D. C.	112. 50
A. Hoen and Co., Baltimore, Md.	500. 00

Engraving 13 illustrations for Bulletin No. 102—Telegraphs, 1907:

Maurice Joyce Engraving Company, Washington, D. C.	38. 00
National Engraving Company, Washington, D. C.	37. 40
* Lanman Engraving Company, Washington, D. C.	35. 00

Engraving 14 illustrations for Bulletin No. 101—Manufacturers in Industrial Districts:

Maurice Joyce Engraving Company, Washington, D. C.	33. 75
* National Engraving Company, Washington, D. C.	27. 90
Lanman Engraving Company, Washington, D. C.	39. 00

Engraving 3 illustrations—Facsimile of signature of E. Dana Durand:

* National Engraving Company, Washington, D. C.	3. 00
---	-------

Engraving 1 illustration for Bulletin No. 102—Telegraphs, 1907:

Maurice Joyce Engraving Company, Washington, D. C.	7. 40
* National Engraving Company, Washington, D. C.	6. 25
Lanman Engraving Company, Washington, D. C.	8. 00

Engraving 3 illustrations for Bulletin No. 103—Religious Bodies, 1906:

Maurice Joyce Engraving Company, Washington, D. C.	8. 00
National Engraving Company, Washington, D. C.	7. 50
* Lanman Engraving Company, Washington, D. C.	7. 00

Photolithographing and Printing 358 copies each of 11 illustrations—Plans and Specifications for Moorings:

* The Norris Peters Company, Washington, D. C.	27. 50
Andrew B. Graham Company, Washington, D. C.	No bid.
Eckert Lithographing Company, Washington, D. C.	62. 00

Photolithographing and printing 458 copies each of 17 illustrations—Plans and Specifications for Buoys and Appendages:

Andrew B. Graham Company, Washington, D. C.	No bid.
* The Norris Peters Company, Washington, D. C.	42. 00
Eckert Lithographing Company, Washington, D. C.	75. 00

Photolithographing and printing 175 copies each of 11 illustrations—Plans for Lloyd Harbor Light-House, Huntington Bay, N. Y.:

* The Norris Peters Company, Washington, D. C.	66. 00
Andrew B. Graham Company, Washington, D. C.	No reply.
Eckert Lithographing Company, Washington, D. C.	71. 50

Engraving 1 illustration—Map of the United States, for statistical work:

Maurice Joyce Engraving Company, Washington, D. C.	3. 00
National Engraving Company, Washington, D. C.	No reply.
* Lanman Engraving Company, Washington, D. C.	3. 00

Engraving 5 illustrations for Daily Consular and Trade Reports for December, 1908:

* Maurice Joyce Engraving Company, Washington, D. C.	8. 00
National Engraving Company, Washington, D. C.	8. 90
Lanman Engraving Company, Washington, D. C.	No reply.

Reproducing 9 illustrations for Tuberculosis in the United States, 1907:

Item No. 1.—Photolithographing and printing 5,572 copies each of 2 illustrations—	
The Norris Peters Company, Washington, D. C.	170. 00
* Andrew B. Graham Company, Washington, D. C.	138. 00
Columbia Planograph Company, Washington, D. C.	277. 00

Item No. 2.—Engraving 7 illustrations—

* Maurice Joyce Engraving Company, Washington, D. C.	13. 00
National Engraving Company, Washington, D. C.	No reply.
United States Engraving and Illustrating Company, Washington, D. C.	17. 50
Lanman Engraving Company, Washington, D. C.	20. 00

INTERIOR.

Proposals for photolithographing and printing 500 copies of 1 illustration—Townsite of Beatty, Nev.:

* The Norris Peters Company, Washington, D. C.	a \$9. 50
Andrew B. Graham Company, Washington, D. C.	No reply.
Columbia Planograph Company, Washington, D. C.	a 12. 75

Proposals for engraving 6 illustrations for Bulletin No. 5, Bureau of Education, 1908—Education in Formosa:

* Maurice Joyce Engraving Company, Washington, D. C.	a 12. 00
United States Engraving and Illustrating Company, Washington, D. C.	a 12. 80
Lanman Engraving Company, Washington, D. C.	b 15. 62
National Engraving Company, Washington, D. C.	a 17. 65

Engraving 673 line cuts for the Official Gazette of the United States Patent Office, Tuesday, July 7, 1908, volume 135, No. 1:

* Maurice Joyce Engraving Company, Washington, D. C.	168. 25
--	---------

Engraving 722 line cuts for the Official Gazette of the United States Patent Office, Tuesday, July 14, 1908, volume 135, No. 2:

* Maurice Joyce Engraving Company, Washington, D. C.	180. 50
--	---------

Engraving 626 line cuts for the Official Gazette of the United States Patent Office, Tuesday, July 21, 1908, volume 135, No. 3:

* Maurice Joyce Engraving Company, Washington, D. C.	156. 50
--	---------

Engraving 698 line cuts for the Official Gazette of the United States Patent Office, Tuesday, July 28, 1908, volume 135, No. 4:	
* Maurice Joyce Engraving Company, Washington, D. C.....	\$174.50
Engraving illustrations for the Official Gazette of the United States Patent Office during the fiscal year ending June 30, 1909, commencing with the issue of Tuesday, August 4, 1908, volume 135, No. 5:	
* Maurice Joyce Engraving Company, Washington, D. C.....	per cut.. 19
United States Engraving and Illustrating Company, Washington, D. C.....	do..... 19
National Engraving Company, Washington, D. C.....	do..... 23
Langman Engraving Company, Washington, D. C.....	do..... 30
Engraving 1 illustration for Advance Chapter from Mineral Resources, 1907—The Production of Iron Ores, Pig Iron, and Steel in 1907:	
* United States Engraving and Illustrating Company, Washington, D. C.....	a 1.25
National Engraving Company, Washington, D. C.....	a 1.34
Maurice Joyce Engraving Company, Washington, D. C.....	a 2.40
Photolithographing and printing 150 copies of 1 illustration for Post-Office and Railway Mail Service Examination, series 4, sheet 6:	
* The Norris Peters Company, Washington, D. C.....	a 6.50
Engraving 1 line cut—Facsimile of signature of R. B. Marshall:	
* Langman Engraving Company, Washington, D. C.....	a .60
Engraving 1 illustration for Advance Chapter from Mineral Resources, 1907—The Production of Petroleum in 1907:	
Maurice Joyce Engraving Company, Washington, D. C.....	a 1.10
* National Engraving Company, Washington, D. C.....	a .75
United States Engraving and Illustrating Company, Washington, D. C.....	b 1.08
Langman Engraving Company, Washington, D. C.....	b 1.00
Photolithographing and printing 150 copies of 1 illustration—Sheet 2, series 14, Assistant Examination, Philippine Service:	
The Norris Peters Company, Washington, D. C.....	a 6.50
Photolithographing and printing 6,000 copies of 1 illustration—Mineral Township Plat, Form No. 4-675:	
* The Norris Peters Company, Washington, D. C.....	a 290.00
Andrew B. Graham Company, Washington, D. C.....	c 315.00
Columbia Planograph Company, Washington, D. C.....	(d)
Reproducing 3 illustrations for Bulletin No. 357—Preliminary Report on the Geology and Oil Resources of the Coalinga District, California:	
Item No. 1.—Photolithographing and printing 7,812 copies each of 2 illustrations—	
United States Geological Survey, Washington, D. C.....	48.75
The Norris Peters Company, Washington, D. C.....	a 52.00
A. Hoen & Co., Baltimore, Md.....	80.00
* Andrew B. Graham Company, Washington, D. C.....	b 44.00
Item No. 2.—Engraving 1 zinc etching—	
Maurice Joyce Engraving Company, Washington, D. C.....	a 1.50
* National Engraving Company, Washington, D. C.....	a .89
United States Engraving and Illustrating Company, Washington, D. C.....	a 1.20
Langman Engraving Company, Washington, D. C.....	b 1.50
Photolithographing and printing 500 copies of 1 illustration—Diagram of the Key West Reservation for the Protection of Native Birds, Florida:	
* United States Geological Survey, Washington, D. C.....	8.00
Photolithographing and printing 500 copies of 1 illustration—Diagram of the Klamath Lake Reservation for the Protection of Native Birds, Oregon and California:	
* United States Geological Survey, Washington, D. C.....	8.00
Photolithographing and printing 500 copies of 1 illustration—Diagram of the Lake Malheur Reservation for the Protection of Native Birds, Oregon:	
* United States Geological Survey, Washington, D. C.....	8.00
Photolithographing and printing 100 copies of 1 illustration for Civil Engineer and Superintendent of Construction Examination, Sheet 1, Series 15:	
* The Norris Peters Company, Washington, D. C.....	a 6.00
Engraving 1 line-cut illustration for Professional Paper No. 60—The Interpretation of Topographic Maps (H. Doc. No. —, 60th Cong., 1st sess.):	
* United States Engraving and Illustrating Company, Washington, D. C.....	a.75
Engraving 5 illustrations for Report of the Commissioner of Education, 1907, vol. 2 (H. Doc. No. 5, 60th Cong., 1st sess.):	
Maurice Joyce Engraving Company, Washington, D. C.....	a 3.25
* United States Engraving and Illustrating Company, Washington, D. C.....	b 3.50
Langman Engraving Company, Washington, D. C.....	e 4.75
Photolithographing and printing 500 copies of 1 illustration for Philippine Service Surveyor Examination, Sheet 5, Series 6 (4 pages):	
* The Norris Peters Company, Washington, D. C.....	50.00
Photolithographing and printing 500 copies of 1 illustration—Diagram of Chase Lake Reservation in North Dakota for the Protection of Native Birds:	
* United States Geological Survey, Washington, D. C.....	8.00
Photolithographing and printing civil service examination papers during the fiscal year ending June 30, 1909, commencing with September 15, 1908:	
Item No. 1—	
Andrew B. Graham Company—	
50 copies.....	4.25
100 copies.....	4.80
500 copies.....	6.25
1,000 copies.....	8.25
Additional—	
25 copies.....	.35
50 copies.....	.50
100 copies.....	.60
500 copies.....	2.20
1,000 copies.....	3.20

a 2 per cent discount for cash in 10 days.

b 7 per cent discount for cash in 10 days.

c 5 per cent discount for cash in 10 days.

d Can not bid.

e 10 per cent discount for cash in 10 days.

Photolithographing and printing civil service examination papers during the fiscal year ending June 30, 1909, commencing with September 15, 1908—Continued.

Item No. 1—Continued.

The Eckert Lithographing Company—

50 copies	\$1.59
100 copies	1.80
500 copies	3.50
1,000 copies	5.50

Additional—

25 copies25
50 copies40
100 copies75
500 copies	2.50
1,000 copies	4.50

The Columbia Planograph Company—

50 copies	* 1.25
100 copies	1.40
500 copies	2.16
1,000 copies	3.08

Additional—

25 copies10
50 copies15
100 copies25
500 copies	1.07
1,000 copies	2.00

The Norris Peters Company—

50 copies	2.50
100 copies	2.75
500 copies	3.50
1,000 copies	5.00

Additional—

25 copies25
50 copies40
100 copies60
500 copies	1.25
1,000 copies	3.25

Item No. 2—

Andrew B. Graham Company—

50 copies	5.35
100 copies	6.25
500 copies	8.25
1,000 copies	10.20

Additional—

25 copies50
50 copies65
100 copies	1.00
500 copies	2.80
1,000 copies	4.20

The Eckert Lithographing Company—

50 copies	3.07
100 copies	3.50
500 copies	6.50
1,000 copies	10.25

Additional—

25 copies45
50 copies65
100 copies	1.00
500 copies	4.50
1,000 copies	8.00

The Columbia Planograph Company—

50 copies	2.65
100 copies	2.96
500 copies	4.49
1,000 copies	6.38

Additional—

25 copies20
50 copies30
100 copies49
500 copies	2.25
1,000 copies	4.20

The Norris Peters Company—

50 copies	4.50
100 copies	5.00
500 copies	6.00
1,000 copies	7.50

Additional—

25 copies50
50 copies75
100 copies	1.00
500 copies	2.25
1,000 copies	4.50

Item No. 3—

Andrew B. Graham Company—

Preparatory work, paper and printing extra	per square inch..	.01½
--	-------------------	------

Below 8½ by 14 inches—

The Eckert Lithographing Company—

50 copies	do01½
100 copies	do01½
500 copies	do03½
1,000 copies	do05½

Photolithographing and printing civil service examination papers during the fiscal year ending June 30, 1909, commencing with September 15, 1908—Continued.

Item No. 3—Continued.

Below 8½ by 14 inches—Continued.

The Eckert Lithographing Company—Continued.

Additional—

25 copies.....	\$0.25
50 copies.....	.40
100 copies.....	.75
500 copies.....	2.50
1,000 copies.....	4.50
Over 14 by 17 inches—	
50 copies..... per square inch.....	.01½
100 copies..... do.....	.01½
500 copies..... do.....	.02½
1,000 copies..... do.....	.04½
Additional—	
25 copies.....	.50
50 copies.....	.70
100 copies.....	1.20
500 copies.....	4.75
1,000 copies.....	9.50
The Columbia Planograph Company—	
50 copies..... per square inch.....	.027
100 copies..... do.....	.03
500 copies..... do.....	.04½
1,000 copies..... do.....	.06½
Additional—	
25 copies..... do.....	.00½
50 copies..... do.....	.00½
100 copies..... do.....	.00½
500 copies..... do.....	.02½
1,000 copies..... do.....	.03½
The Norris Peters Company—	
50 copies..... do.....	.02½
100 copies..... do.....	.02½
500 copies..... do.....	.03
1,000 copies..... do.....	.04
Additional—	
25 copies..... do.....	.002
50 copies..... do.....	.003
100 copies..... do.....	.005
500 copies..... do.....	.01
1,000 copies..... do.....	.02½

Engraving 42 illustrations for Bulletin No. 354, United States Geological Survey—Chief Commercial Granites of Massachusetts, New Hampshire, and Rhode Island:

* United States Engraving and Illustrating Company, Washington, D. C.....	a 33.50
National Engraving Company, Washington, D. C.....	a 36.50
Maurice Joyce Engraving Company, Washington, D. C.....	a 39.50
Lanman Engraving Company, Washington, D. C.....	b 47.71

Photolithographing and printing 500 copies of 1 illustration—Diagram of Tumacacori National Monument, Arizona:

* United States Geological Survey, Washington, D. C.....	8.00
--	------

Photolithographing and printing 500 copies of 1 illustration—Diagram of Pine Island Reservation for the Protection of Native Birds:

* United States Geological Survey.....	8.00
--	------

Reproducing 21 illustrations for United States Geological Survey Bulletin No. 351—Clays of Arkansas:

Item No. 1.—Lithographing and printing 7,311 copies of 1 illustration—	
* United States Geological Survey, Washington, D. C.....	398.00
A. Hoen & Co., Baltimore, Md.....	368.00
Julius Bien & Co., New York, N. Y.....	364.00
Andrew B. Graham Company, Washington, D. C.....	c 377.00

Item No. 2.—Engraving 20 illustrations—

Lanman Engraving Company, Washington, D. C.....	d 10.50
* National Engraving Company, Washington, D. C.....	a 7.90
United States Engraving and Illustrating Company, Washington, D. C.....	9.60

Reproducing 28 illustrations for U. S. Geological Survey Bulletin No. 355—The Magnetite Deposits of California:

Item No. 1.—Engraving 27 illustrations—

* Maurice Joyce Engraving Company, Washington, D. C.....	a 29.75
National Engraving Company, Washington, D. C.....	a 33.90
United States Engraving and Illustrating Company, Washington, D. C.....	b 45.20
Lanman Engraving Company, Washington, D. C.....	b 48.85

* Item No. 2.—Engraving (by wax process) 1 illustration—

L. L. Poates Engraving Company, New York, N. Y.....	a 40.00
* Frank McLees & Bros., New York, N. Y.....	20.00

Engraving 9 illustrations for Bulletin No. 341 A—Investigations of the Coal Fields of North Dakota and Montana, 1907 (advance chapter from Bulletin No. 341):

Maurice Joyce Engraving Company, Washington, D. C.....	a 38.00
* National Engraving Company, Washington, D. C.....	a 29.00
United States Engraving and Illustrating Company, Washington, D. C.....	c 49.25
Lanman Engraving Company, Washington, D. C.....	b 70.86

a 2 per cent discount for cash in 10 days.

b 7 per cent discount for cash in 10 days.

c 5 per cent discount for cash in 10 days.

d 10 per cent discount for cash in 10 days.

Reproducing 5 illustrations for advance chapter from Mineral Resources, 1907—Production of Coal in 1907:

Item No. 1.—Lithographing and printing 15,395 copies of 1 illustration—	
* U. S. Geological Survey, Washington, D. C.	\$625.00
Julius Bien & Co., New York, N. Y.	763.00
A. Hoen & Co., Baltimore, Md.	669.00
Andrew B. Graham Company, Washington, D. C.—	
Sample No. 1.	a 625.00
Sample No. 2.	675.00
Item No. 2.—Engraving 4 illustrations—	
* Maurice Joyce Engraving Company, Washington, D. C.	b 4.50
National Engraving Company, Washington, D. C.	b 5.49
United States Engraving and Illustrating Company, Washington, D. C.	a 6.15
Landman Engraving Company, Washington, D. C.	c 8.20

Reproducing 19 illustrations for Bulletin No. 358—Geology of the Tin Deposits of Seward Peninsula, Alaska:

Item No. 1.—Lithographing and printing 6,812 copies of 1 illustration—	
* U. S. Geological Survey, Washington, D. C.	88.00
Julius Bien & Co., New York, N. Y.	137.00
A. Hoen & Co., Baltimore, Md.	112.00
Andrew B. Graham Company, Washington, D. C.	137.00
Item No. 2.—Engraving 18 illustrations—	
Maurice Joyce Engraving Company, Washington, D. C.	28.00
National Engraving Company, Washington, D. C.	No reply.
* United States Engraving and Illustrating Company, Washington, D. C.	26.00
Landman Engraving Company, Washington, D. C.	34.40
Engraving 18 illustrations for Bulletin No. 361—Cenozoic Horizons of Western North America:	
Maurice Joyce Engraving Company, Washington, D. C.	26.50
* National Engraving Company, Washington, D. C.	23.90
Landman Engraving Company, Washington, D. C.	36.00
Photolithographing and printing 500 copies of 1 illustration, Diagram for Palma Sola Reservation, Fla.:	
* U. S. Geological Survey, Washington, D. C.	8.00
Photolithographing and printing 500 copies of 1 illustration, Diagram for Matlacha Pass Reservation, Fla.:	
* U. S. Geological Survey, Washington, D. C.	8.00
Engraving 3 illustrations for Bulletin No. 365—The Fractionation of Crude Petroleum by Capillary Diffusion:	
Maurice Joyce Engraving Company, Washington, D. C.	2.50
* National Engraving Company, Washington, D. C.	2.40
Landman Engraving Company, Washington, D. C.	2.75

Reproducing 15 illustrations for Water-Supply Paper No. 220—Geology and Water Resources of a Portion of South Central Oregon:

Item No. 1.—Lithographing and printing 5,905 copies each of 2 illustrations—	
Julius Bien & Co., New York City, N. Y.	504.00
* U. S. Geological Survey, Washington, D. C.	497.00
Andrew B. Graham Company, Washington, D. C.	a 462.00
A. Hoen & Co., Baltimore, Md.	456.00
Item No. 2.—Engraving 13 illustrations—	
* National Engraving Company, Washington, D. C.	b 22.90
United States Engraving and Illustrating Company, Washington, D. C.	24.85
Landman Engraving Company, Washington, D. C.	c 27.92

Reproducing 32 illustrations for U. S. Survey Bulletin No. 352—Geologic Reconnaissance on a Part of Western Arizona:

Item No. 1.—Lithographing and printing 7,312 copies of 1 illustration—	
* Andrew B. Graham Company, Washington, D. C.	a 234.00
A. Hoen & Co., Baltimore, Md.	286.00
U. S. Geological Survey, Washington, D. C.	(d)
Item No. 2.—Engraving 31 illustrations—	
* United States Engraving and Illustrating Company, Washington, D. C.	b 39.70
National Engraving Company, Washington, D. C.	b 32.05
Maurice Joyce Engraving Company, Washington, D. C.	b 35.00
Landman Engraving Company, Washington, D. C.	c 45.85

Reproducing 42 illustrations for Bulletin No. 359—Magnetite Deposits of the Cornwall Type in Pennsylvania:

Item No. 1.—Lithographing and printing 7,312 copies each of 2 illustrations—	
U. S. Geological Survey, Washington, D. C.	280.00
* Andrew B. Graham Company, Washington, D. C.	224.00
Julius Bien & Co., New York City, N. Y.	248.00
A. Hoen & Co., Baltimore, Md.	200.00
Item No. 2.—Engraving 38 illustrations—	
* Maurice Joyce Engraving Company, Washington, D. C.	36.00
National Engraving Company, Washington, D. C.	No reply.
United States Engraving and Illustrating Company, Washington, D. C.	56.00
Landman Engraving Company, Washington, D. C.	60.00
Item No. 3.—Engraving 1 illustration (wax process)—	
* Frank McLees & Bros., New York City, N. Y.	50.00
L. L. Poates Engraving Company, New York City, N. Y.	75.00
Photolithographing and printing 7,699 copies of 1 illustration for Water-Supply Paper No. 222—Preliminary Report on Ground Waters of San Joaquin Valley, California:	
Andrew B. Graham Company, Washington, D. C.	75.00
The Norris Peters Company, Washington, D. C.	48.00
* Columbia Planograph Company, Washington, D. C.	45.00
U. S. Geological Survey, Washington, D. C.	65.00

a 5 per cent discount for cash in 10 days.

b 2 per cent discount for cash in 10 days.

c 7 per cent discount for cash in 10 days.

d Can not bid.

Engraving 41 illustrations for Bulletin No. 363—Comparative Tests of Run of Mine and Briquetted Coal:	
Maurice Joyce Engraving Company, Washington, D. C.	\$55.00
* National Engraving Company, Washington, D. C.	47.00
Lanman Engraving Company, Washington, D. C.	No reply.
Engraving 3 illustrations for Annual Report of the Governor of Hawaii, 1908:	
Maurice Joyce Engraving Company, Washington, D. C.	10.00
* National Engraving Company, Washington, D. C.	8.70
Lanman Engraving Company, Washington, D. C.	9.75
Engraving 5 illustrations for Bulletin No. 366—Tests of House-Heating Boilers (House Doc. No. —; 60th Congress, 2d session):	
Maurice Joyce Engraving Company, Washington, D. C.	16.00
* National Engraving Company, Washington, D. C.	8.80
Lanman Engraving Company, Washington, D. C.	12.00
Engraving 1 illustration for Annual Report of the Commissioner of Education, 1908, vol. 1:	
Maurice Joyce Engraving Company, Washington, D. C.	2.50
* National Engraving Company, Washington, D. C.	1.82
* Lanman Engraving Company, Washington, D. C.	1.75
Photolithographing and printing 500 copies of 1 illustration—Diagram of Loch-Katrine, Wyoming:	
* U. S. Geological Survey, Washington, D. C.	8.00
Photolithographing and printing 500 copies of 1 illustration—Diagram of Island Bay Reservation, Fla.:	
* U. S. Geological Survey, Washington, D. C.	8.00
Engraving 1 illustration—Facsimile of signature of H. C. Rizer:	
* Lanman Engraving Company, Washington, D. C.	.60
Lithographing and printing 905 copies of 1 illustration for Bulletin No. 286—Economic Geology of the Beaver Quadrangle, Pa. (third edition, House; second edition, Senate):	
Andrew B. Graham Company, Washington, D. C.	410.00
* Julius Bien & Co., New York, N. Y.	196.00
Reproducing 10 illustrations for Bulletin No. 341 B—Investigations of the Coal Fields of Wyoming, 1907:	
Item No. 1.—Photolithographing and printing 10,862 copies each of 8 illustrations—	
The Norris Peters Company, Washington, D. C.	No bid.
* The Andrew B. Graham Company, Washington, D. C.	213.00
The Eckert Lithographing Company, Washington, D. C.	144.00
A. Hoen & Co., Baltimore, Md.	581.00
U. S. Geological Survey, Washington, D. C.	285.00
Item No. 2.—Engraving 2 illustrations—	
The Maurice Joyce Engraving Company, Washington, D. C.	2.25
* National Engraving Company, Washington, D. C.	1.90
Lanman Engraving Company, Washington, D. C.	4.00
Reproducing 13 illustrations for Bulletin No. 341 C—Investigations of the Coal Fields of Colorado, New Mexico, Utah, Oregon, and Virginia in 1907:	
Item No. 1.—Photolithographing and printing 10,862 copies each of 9 illustrations—	
The Norris Peters Company, Washington, D. C.	No bid.
* The Andrew B. Graham Company, Washington, D. C.	137.00
The Eckert Lithographing Company, Washington, D. C.	138.00
A. Hoen & Co., Baltimore, Md.	416.00
U. S. Geological Survey, Washington, D. C.	165.00
Item No. 2.—Engraving 4 illustrations—	
* The Maurice Joyce Engraving Company, Washington, D. C.	4.90
National Engraving Company, Washington, D. C.	6.90
Lanman Engraving Company, Washington, D. C.	8.50
Reproducing 17 illustrations for Bulletin No. 353—Geology of Taylorsville Region, Cal.:	
Item No. 1.—Lithographing and printing 7,612 copies each of 2 illustrations—	
* The Andrew B. Graham Company, Washington, D. C.	a 547.00
U. S. Geological Survey, Washington, D. C.	763.00
A. Hoen & Co., Baltimore, Md.	875.00
Item No. 2.—Engraving 15 illustrations—	
The Maurice Joyce Engraving Company, Washington, D. C.	b 14.75
National Engraving Company, Washington, D. C.	b 10.98
* United States Engraving and Illustrating Company, Washington, D. C.	b 10.40
Lanman Engraving Company, Washington, D. C.	c 24.20
Reproducing 15 illustrations for Bulletin No. 356—Geology of the Great Falls Coal Field, Montana:	
Item No. 1.—Lithographing and printing 7,612 copies of 1 illustration—	
Julius Bien & Co., New York, N. Y.	541.00
A. Hoen & Co., Baltimore, Md.	830.00
* U. S. Geological Survey, Washington, D. C.	588.00
The Andrew B. Graham Company, Washington, D. C.	556.00
Breuker & Kessler Company, Philadelphia, Pa.	No bid.
Item No. 2.—Engraving 14 illustrations—	
* The Maurice Joyce Engraving Company, Washington, D. C.	25.00
United States Engraving and Illustrating Company, Washington, D. C.	25.30
Lanman Engraving Company, Washington, D. C.	35.85
Lithographing and printing 1,500 copies of 1 illustration for Bulletin No. 358—Geology of the Tin Deposits of Seward Peninsula, Alaska:	
* U. S. Geological Survey, Washington, D. C.	69.00
Lithographing and printing 7,811 copies each of 2 illustrations for Bulletin No. 360—Pre-Cambrian Geology of North America:	
* U. S. Geological Survey, Washington, D. C.	360.00
The Andrew B. Graham Company, Washington, D. C.	475.00
A. Hoen & Co., Baltimore, Md.	440.00
Julius Bien & Co., New York, N. Y.	No bid.

a2 per cent discount for cash in 10 days.

b5 per cent discount for cash in 10 days.

c7 per cent discount for cash in 10 days.

Reproducing 13 illustrations for Bulletin No. 364—Geology and Mineral Resources of the Laramie Basin, Wyoming:

Item No. 1.—Lithographing and printing 7,806 copies each of 2 illustrations—

Julius Bien & Co., New York, N. Y.	No bid.
A. Hoen & Co., Baltimore, Md.	\$407.00
* U. S. Geological Survey, Washington, D. C.	366.00
The Andrew B. Graham Company, Washington, D. C.	562.00

Item No. 2.—Engraving 11 illustrations—

The Maurice Joyce Engraving Company, Washington, D. C.	35.00
* National Engraving Company, Washington, D. C.	25.00
Janman Engraving Company, Washington, D. C.	29.00

Engraving 26 illustrations for Bulletin No. 367—The Significance of Drafts in Steam-Boiler Practice:

The Maurice Joyce Engraving Company, Washington, D. C.	37.50
* National Engraving Company, Washington, D. C.	30.00
Janman Engraving Company, Washington, D. C.	45.00

Engraving 3 illustrations for Bulletin No. 368—Washing and Coking Tests of Coal at the Fuel-Testing Plant, Denver, Colo.:

The Maurice Joyce Engraving Company, Washington, D. C.	8.50
* National Engraving Company, Washington, D. C.	8.40
Janman Engraving Company, Washington, D. C.	10.00

Engraving 106 illustrations for Bulletin No. 370—The Fire-Resistive Properties of Various Building Materials:

The Maurice Joyce Engraving Company, Washington, D. C.	No reply.
* National Engraving Company, Washington, D. C.	223.00
Janman Engraving Company, Washington, D. C.	375.30
Gill Engraving Company, New York, N. Y.	No reply.
Galvanotype Engraving Company, New York, N. Y.	No reply.

Reproducing 14 illustrations for Bulletin No. 371—Reconnaissance of the Book Clipp Coal Fields:

Item No. 1.—Lithographing and printing 8,306 copies of 1 illustration—	
* U. S. Geological Survey, Washington, D. C.	196.00
Julius Bien & Co., New York, N. Y.	216.00
A. Hoen & Co., Baltimore, Md.	200.00
The Andrew B. Graham Company, Washington, D. C.	278.00
The Eckert Lithographing Company, Washington, D. C.	315.00
Item No. 2.—Engraving 13 illustrations—	
The Maurice Joyce Engraving Company, Washington, D. C.	52.00
* National Engraving Company, Washington, D. C.	39.00
Janman Engraving Company, Washington, D. C.	50.00

Engraving 42 illustrations for Bulletin No. 373—The Smokeless Combustion of Coal in Boiler Plants:

* The Maurice Joyce Engraving Company, Washington, D. C.	45.00
National Engraving Company, Washington, D. C.	63.00
Janman Engraving Company, Washington, D. C.	87.60

Reproducing 24 illustrations for Bulletin No. 374—Mineral Resources of the Kotsina-Chitina Region, Alaska:

Item No. 1.—Lithographing and printing 9,332 copies each of 2 illustrations—	
* U. S. Geological Survey, Washington, D. C.	1,778.00
A. Hoen & Co., Baltimore, Md.	2,000.00
The Andrew B. Graham Company, Washington, D. C.	2,095.00
Item No. 2.—Engraving 22 illustrations—	
The Maurice Joyce Engraving Company, Washington, D. C.	45.00
* National Engraving Company, Washington, D. C.	33.00
Janman Engraving Company, Washington, D. C.	55.00

Reproducing 4 illustrations for Bulletin No. 375—Fortymile Quadrangle, Yukon-Tanana Region, Alaska:

Item No. 1.—Lithographing and printing 9,059 copies each of 2 illustrations—	
The Andrew B. Graham Company, Washington, D. C.	389.00
U. S. Geological Survey, Washington, D. C.	400.00
A. Hoen & Co., Baltimore, Md.	386.00
Julius Bien & Co., New York, N. Y.	No bid.
* The Eckert Lithographing Company, Washington, D. C.	382.00
The Maryland Engraving Company, Baltimore, Md.	830.00
Item No. 2.—Engraving 2 illustrations—	
The Maurice Joyce Engraving Company, Washington, D. C.	4.50
* National Engraving Company, Washington, D. C.	3.85
Janman Engraving Company, Washington, D. C.	7.00

Reproducing 24 illustrations for Bulletin No. 376—Peat Deposits of Maine:

Item No. 1.—Photolithographing and printing 8,359 copies of 1 illustration—	
U. S. Geological Survey, Washington, D. C.	104.00
The Andrew B. Graham Company, Washington, D. C.	109.00
The Eckert Lithographing Company, Washington, D. C.	91.80
The Norris-Peters Company, Washington, D. C.	No bid.
* A. Hoen & Co., Baltimore, Md.	65.00
Item No. 2.—Engraving 23 illustrations—	
The Maurice Joyce Engraving Company, Washington, D. C.	27.00
* National Engraving Company, Washington, D. C.	24.90
Janman Engraving Company, Washington, D. C.	40.50

Engraving by the photogelatine process and printing 7,259 copies each of 13 illustrations for Bulletin No. 377—The Fauna of the Caney Shale of Oklahoma:

* Scientific Engraving Company, New York, N. Y.	670.00
William C. Ramsay, Boston, Mass.	842.50
The Albertype Company, Brooklyn, N. Y.	990.00
E. O. Cockayne, Boston, Mass.	980.00
Campbell Art Company, Elizabeth, N. J.	1,006.75
Manz Engraving Company, Chicago, Ill.	1,555.00

Engraving 43 illustrations for Bulletin No. 379—Mineral Resources of Alaska:

The Maurice Joyce Engraving Company, Washington, D. C.	125.00
National Engraving Company, Washington, D. C.	63.00
Janman Engraving Company, Washington, D. C.	117.00
* Galvanotype Engraving Company, New York, N. Y.	60.00

Engraving 7 illustrations for Bulletin No. 380 A—Investigations Relating to Gold and Silver in 1908:	
* The Maurice Joyce Engraving Company, Washington, D. C.	\$15. 75
* National Engraving Company, Washington, D. C.	13. 32
Lanman Engraving Company, Washington, D. C.	15. 00
Engraving 2 illustrations for Bulletin No. 380 B—Investigations Relating to Copper:	
* The Maurice Joyce Engraving Company, Washington, D. C.	2. 35
* National Engraving Company, Washington, D. C.	2. 87
Lanman Engraving Company, Washington, D. C.	5. 50
Engraving 1 illustration for Bulletin No. 380 D—Investigations Relating to Rare Metals in 1908:	
* The Maurice Joyce Engraving Company, Washington, D. C.	1. 00
* National Engraving Company, Washington, D. C.	. 90
Lanman Engraving Company, Washington, D. C.	1. 00
Engraving 14 illustrations for Bulletin No. 380 E—Investigations Relating to Iron and Manganese in 1908:	
The Maurice Joyce Engraving Company, Washington, D. C.	15. 75
* National Engraving Company, Washington, D. C.	11. 60
Lanman Engraving Company, Washington, D. C.	17. 00
Engraving 1 illustration for Bulletin No. 380 H—Investigations Relating to Asphalt in 1908:	
The Maurice Joyce Engraving Company, Washington, D. C.	2. 50
* National Engraving Company, Washington, D. C.	1. 86
Lanman Engraving Company, Washington, D. C.	2. 00
Engraving 2 illustrations for Bulletin No. 380 I—Investigations Relating to Building Stones in 1908:	
The Maurice Joyce Engraving Company, Washington, D. C.	2. 50
* National Engraving Company, Washington, D. C.	2. 40
Lanman Engraving Company, Washington, D. C.	2. 50
Engraving 2 illustrations for Bulletin No. 380 J—Investigations Relating to Cement and Concrete Materials in 1908:	
* The Maurice Joyce Engraving Company, Washington, D. C.	2. 40
* National Engraving Company, Washington, D. C.	2. 85
Lanman Engraving Company, Washington, D. C.	2. 50
Engraving 1 illustration for Bulletin No. 380 M—Investigations Relating to Sulphur and Pyrite:	
* The Maurice Joyce Engraving Company, Washington, D. C.	1. 50
* National Engraving Company, Washington, D. C.	1. 20
Lanman Engraving Company, Washington, D. C.	2. 00
Engraving 4 illustrations for Bulletin No. 380 N—Investigations Relating to Miscellaneous Non-metallic Products in 1908:	
The Maurice Joyce Engraving Company, Washington, D. C.	3. 75
* National Engraving Company, Washington, D. C.	2. 40
Lanman Engraving Company, Washington, D. C.	4. 00
Engraving 5 illustrations for Bulletin No. 381 D—Investigations Relating to Petroleum and Natural Gas in 1908:	
The Maurice Joyce Engraving Company, Washington, D. C.	34. 00
* National Engraving Company, Washington, D. C.	28. 56
Lanman Engraving Company, Washington, D. C.	31. 00
Engraving 9 illustrations for Bulletin No. 382—The Effect of Oxygen in Coal:	
* The Maurice Joyce Engraving Company, Washington, D. C.	40. 00
* National Engraving Company, Washington, D. C.	48. 00
Lanman Engraving Company, Washington, D. C.	77. 00
Engraving 1 illustration for Bulletin No. 383—Notes on Explosive Mine Gases and Dusts:	
The Maurice Joyce Engraving Company, Washington, D. C.	2. 60
* National Engraving Company, Washington, D. C.	2. 20
Lanman Engraving Company, Washington, D. C.	3. 50
Reproducing 6 illustrations for Bulletin No. 384—A Geological Reconnaissance in Northern Idaho and Northwestern Montana:	
Item No. 1.—Photolithographing and printing 8,108 copies of 1 illustration—	
A. Hoen & Co., Baltimore, Md.	154. 00
The Norris-Peters Company, Washington, D. C.	No bid.
* The Andrew B. Graham Company, Washington, D. C.	113. 00
Webb & Bocorselski (Incorporated), Washington, D. C.	No bid.
U. S. Geological Survey, Washington, D. C.	165. 00
Item No. 2.—Engraving 5 illustrations—	
* The Maurice Joyce Engraving Company, Washington, D. C.	5. 14
* National Engraving Company, Washington, D. C.	7. 21
Lanman Engraving Company, Washington, D. C.	10. 00
Engraving 12 illustrations for Bulletin No. 385—Briquetting Tests at the United States Fuel-Testing Plant, Norfolk, Va:	
The Maurice Joyce Engraving Company, Washington, D. C.	32. 00
* National Engraving Company, Washington, D. C.	24. 75
Lanman Engraving Company, Washington, D. C.	59. 50
Reproducing 15 illustrations for Bulletin No. 387—Structural Materials in Parts of Oregon and Washington:	
Item No. 1.—Lithographing and printing 8,608 copies of 1 illustration—	
A. Hoen & Co., Baltimore, Md.	194. 00
Julius Bien & Co., New York, N. Y.	178. 00
* The Andrew B. Graham Company, Washington, D. C.	147. 00
U. S. Geological Survey, Washington, D. C.	180. 00
Item No. 2.—Engraving, by the wax process, and printing 8,608 copies of 1 illustration—	
Matthews-Northrop Works, Brooklyn, N. Y.	45. 00
* L. L. Foates Engraving Company, New York, N. Y.	30. 00
Item No. 3.—Engraving 13 illustrations—	
The Maurice Joyce Engraving Company, Washington, D. C.	33. 00
* National Engraving Company, Washington, D. C.	32. 75
Lanman Engraving Company, Washington, D. C.	60. 00
Engraving 10 illustrations for Bulletin No. 388—The Colloid Matter of Clay and Its Measurements:	
* The Maurice Joyce Engraving Company, Washington, D. C.	11. 40
* National Engraving Company, Washington, D. C.	11. 75
Lanman Engraving Company, Washington, D. C.	20. 00

Engraving 8 illustrations for Bulletin No. 393—Incidental Problems in Gas-Producer Tests:	
* L. L. Poates Engraving Company, New York, N. Y.	\$28. 20
* Frank McLees & Bros., New York, N. Y.	35. 00
Engraving 12 illustrations for Bulletin No. 395—Radioactivity of the Thermal Waters of Yellowstone National Park:	
* The Maurice Joyce Engraving Company, Washington, D. C.	23. 70
* National Engraving Company, Washington, D. C.	18. 90
* Lanman Engraving Company, Washington, D. C.	30. 00
Reproducing 69 illustrations for Bulletin No. 399—Investigations Relating to Fuels, Mine Accidents, and Structural Materials:	
Item No. 1.—Engraving, by the wax process, 31 illustrations—	
* Frank McLees & Bros., New York, N. Y.	180. 00
* L. L. Poates Engraving Company, New York, N. Y.	156. 00
Item No. 2.—Engraving 38 illustrations—	
* The Maurice Joyce Engraving Company, Washington, D. C.	111. 75
* National Engraving Company, Washington, D. C.	119. 00
* Lanman Engraving Company, Washington, D. C.	132. 50
Reproducing 53 illustrations for Professional Paper No. 61—Glaciation of the Uinta and Wasatch Mountains:	
Item No. 1.—Lithographing and printing 2 illustrations—	
U. S. Geological Survey, Washington, D. C.	1, 019. 00
* Julius Bien & Co., New York, N. Y.	842. 00
A. Hoen & Co., Baltimore, Md.	939. 00
The Andrew B. Graham Company, Washington, D. C.	945. 00
Item No. 2.—Engraving 51 illustrations—	
* The Maurice Joyce Engraving Company, Washington, D. C.	a 51. 00
* National Engraving Company, Washington, D. C.	a 64. 49
* United States Engraving and Illustrating Company, Washington, D. C.	b 80. 00
* Lanman Engraving Company, Washington, D. C.	b 89. 75
Reproducing 86 illustrations for Professional Paper No. 64.—The Yakutat Bay Region, Alaska: Physiography and Glacial Geology:	
Item No. 1.—Lithographing and printing 5,753 copies of 1 illustration—	
Julius Bien & Co., New York, N. Y.	429. 00
A. Hoen & Co., Baltimore, Md.	298. 00
* The Andrew B. Graham Company, Washington, D. C.	198. 00
U. S. Geological Survey, Washington, D. C.	250. 00
The Eckert Lithographing Company, Washington, D. C.	368. 00
The Maryland Lithographing Company, Baltimore, Md.	508. 00
Item No. 2.—Engraving 85 illustrations—	
* The Maurice Joyce Engraving Company, Washington, D. C.	168. 00
* National Engraving Company, Washington, D. C.	249. 00
* Lanman Engraving Company, Washington, D. C.	428. 65
Reproducing 39 illustrations for Professional Paper No. 65.—Geology and Water Resources of the Northern Portion of the Black Hills, etc.:	
Item No. 1.—Lithographing and printing 7,253 copies each of 3 illustrations—	
U. S. Geological Survey, Washington, D. C.	2, 104. 00
* A. Hoen & Co., Baltimore, Md.	1, 472. 00
Item No. 2.—Photolithographing and printing 7,253 copies of 1 illustration—	
* The Andrew B. Graham Company, Washington, D. C.	74. 00
A. Hoen & Co., Baltimore, Md.	90. 00
The Eckert Lithographing Company, Washington, D. C.	98. 00
A. Grignard & Co., New York, N. Y.	107. 00
U. S. Geological Survey, Washington, D. C.	106. 00
Item No. 3.—Engraving 35 illustrations—	
Barnes-Crosby Company, New York, N. Y.	85. 00
* Galvanotype Engraving Company, New York, N. Y.	70. 00
* National Engraving Company, Washington, D. C.	93. 76
* Lanman Engraving Company, Washington, D. C.	151. 75
Engraving 37 illustrations for Professional Paper No. 67.—Land Slides in the San Juan Mountain, Colorado:	
* The Maurice Joyce Engraving Company, Washington, D. C.	110. 00
* National Engraving Company, Washington, D. C.	139. 00
* Lanman Engraving Company, Washington, D. C.	228. 00
Lithographing and printing 350 copies each of 3 illustrations for Water-Supply Paper No. 158—Preliminary Report on the Geology and Underground Waters of the Roswell Artesian Area, N. Mex.:	
* A. Hoen & Co., Baltimore, Md.	76. 00
Photolithographing and printing 300 copies each of 7 illustrations—Drawings of Standard Shoe Cases for Use in Examiner's Division:	
* The Norris Peters Company, Washington, D. C.	8. 75
* Columbia Planograph Company, Washington, D. C.	10. 50
* Andrew B. Graham Company, Washington, D. C.	15. 00
* The Eckert Lithographing Company, Washington, D. C.	9. 75
Photolithographing and printing 300 copies each of 10 illustrations—Drawings of Standard Portfolio Cases:	
* The Norris Peters Company, Washington, D. C.	12. 50
* The Andrew B. Graham Company, Washington, D. C.	22. 50
* Webb & Bowerselski (Incorporated), Washington, D. C.	25. 00
Reproducing 11 illustrations for Water-Supply Paper No. 221—Geology and Water Resources of Great Falls Region, Mont.:	
Item No. 1.—Lithographing and printing 6,205 copies each of 2 illustrations—	
* U. S. Geological Survey, Washington, D. C.	680. 00
* Julius Bien & Co., New York, N. Y.	818. 00
A. Hoen & Co., Baltimore, Md.	582. 00
The Andrew B. Graham Company, Washington, D. C.	859. 00

Reproducing 11 illustrations for Water-Supply Paper No. 221—Geology and Water Resources of Great Falls Region, Mont.—Continued.

Item No. 2.—Engraving, by the wax process, 6,205 copies of 1 illustration—

* L. L. Poates Engraving Company, New York, N. Y. \$20.00
 Frank McLees & Bros., New York, N. Y. 25.00

Item No. 3.—Engraving 8 illustrations—

* The Maurice Joyce Engraving Company, Washington, D. C. 14.00
 United States Engraving and Illustrating Company, Washington, D. C. 12.40
 Lanman Engraving Company, Washington, D. C. 15.36

Lithographing and printing 1,900 copies each of 2 illustrations for Water-Supply Paper No. 221 (Second Edition):

Andrew B. Graham Company, Washington, D. C. 430.00
 A. Hoen & Co., Baltimore, Md. No bid.
 * U. S. Geological Survey, Washington, D. C. 405.00

Photolithographing and printing 1,900 copies of 1 illustration for Water-Supply Paper No. 222—Preliminary Report on the Ground Waters of San Joaquin Valley, California (Second Edition):

The Norris Peters Company, Washington, D. C. No bid.
 * U. S. Geological Survey, Washington, D. C. 33.00
 The Andrew B. Graham Company, Washington, D. C. 41.00
 Columbia Planograph Company, Washington, D. C. 35.00

Reproducing 33 illustrations for Water-Supply Paper No. 223—Underground Waters of Southern Maine:

Item No. 1.—Lithographing and printing 7,805 copies of 1 illustration—

U. S. Geological Survey, Washington, D. C. 268.00
 Julius Bien & Co., New York, N. Y. 306.00
 * The Andrew B. Graham Company, Washington, D. C. 197.00
 A. Hoen & Co., Baltimore, Md. 220.00

Item No. 2.—Engraving, by the wax process, 7,805 copies each of 14 illustrations—

* L. L. Poates Engraving Company, New York, N. Y. 200.00
 Frank McLees & Bros., New York, N. Y. 200.00

Item No. 3.—Engraving 18 illustrations—

* The Maurice Joyce Engraving Company, Washington, D. C. 32.52
 National Engraving Company, Washington, D. C. 35.75
 Lanman Engraving Company, Washington, D. C. 43.00

Reproducing 7 illustrations for Water-Supply Paper No. 224—Some Desert Watering Places in California and Nevada:

Item No. 1.—Photolithographing and printing 5,821 copies of 1 illustration—

* U. S. Geological Survey, Washington, D. C. 67.00
 The Eckert Lithographing Company, Washington, D. C. 88.00
 The Andrew B. Graham Company, Washington, D. C. 73.75
 The Norris Peters Company, Washington, D. C. 120.00
 A. Hoen & Co., Baltimore, Md. 66.00

Item No. 2.—Engraving 6 illustrations—

* The Maurice Joyce Engraving Company, Washington, D. C. 12.00
 National Engraving Company, Washington, D. C. 17.90
 Lanman Engraving Company, Washington, D. C. No reply.

Reproducing 24 illustrations for Water-Supply Paper No. 225—Ground Waters of the Indio Region, Cal., etc.:

Item No. 1.—Lithographing and printing 5,699 copies each of 2 illustrations—

* U. S. Geological Survey, Washington, D. C. 333.00
 A. Hoen & Co., Baltimore, Md. 469.00
 The Andrew B. Graham Company, Washington, D. C. 568.00
 Julius Bien & Co., New York, N. Y. No bid.
 The Eckert Lithographing Company, Washington, D. C. 554.00

Item No. 2.—Engraving 22 illustrations—

The Maurice Joyce Engraving Company, Washington, D. C. No bid.
 * National Engraving Company, Washington, D. C. 44.90
 Lanman Engraving Company, Washington, D. C. 60.00

Lithographing and printing 1,900 copies each of 2 illustrations for Water-Supply Paper No. 225—Ground Waters of the Indio Region, Cal., etc. (Second Edition):

U. S. Geological Survey, Washington, D. C. 177.00

Engraving 1 illustration for Water-Supply Paper No. 226—The Pollution of Streams by Sulphite Pulp Waste:

The Maurice Joyce Engraving Company, Washington, D. C. No bid.
 * National Engraving Company, Washington, D. C. 2.50
 Lanman Engraving Company, Washington, D. C. No bid.

Engraving 7 illustrations for Water-Supply Paper No. 228—Water-Supply Investigations in the Yukon-Tanana Region, Alaska, 1907-8, Fairbanks Circle and Rampart Districts:

* The Maurice Joyce Engraving Company, Washington, D. C. 17.00
 National Engraving Company, Washington, D. C. 17.90
 Lanman Engraving Company, Washington, D. C. 25.00

Engraving 1 illustration for Water-Supply Paper No. 229—The Disinfection of Sewage and Sewage Filter Effluents:

* The Maurice Joyce Engraving Company, Washington, D. C. 3.40
 National Engraving Company, Washington, D. C. 4.75
 Lanman Engraving Company, Washington, D. C. 4.50

Engraving 14 illustrations for Water-Supply Paper No. 230—Surface Water-Supply of Nebraska:

* The Maurice Joyce Engraving Company, Washington, D. C. 30.00
 National Engraving Company, Washington, D. C. 30.90
 Lanman Engraving Company, Washington, D. C. 49.50

Reproducing 7 illustrations for Water-Supply Paper No. 231—Geology and Water Resources of the Harney Basin Region, Oreg.:

Item No. 1.—Lithographing and printing 6,121 copies each of 2 illustrations—

Julius Bien & Co., New York, N. Y. 574.00
 A. Hoen & Co., Baltimore, Md. No bid.
 * U. S. Geological Survey, Washington, D. C. 475.00
 The Andrew B. Graham Company, Washington, D. C. 662.00
 The Eckert Lithographing Company, Washington, D. C. 610.00
 The Maryland Lithographing Company, Baltimore, Md. No bid.

Reproducing 7 illustrations for Water-Supply Paper No. 231—Geology and Water Resources of the Harney Basin Region, Oreg.—Continued.

Item No. 2.—Engraving 5 illustrations—

*The Maurice Joyce Engraving Company, Washington, D. C.	\$10.00
National Engraving Company, Washington, D. C.	10.80
Lanman Engraving Company, Washington, D. C.	14.00

Reproducing 10 illustrations for Water-Supply Paper No. 233—Underground Waters of the Blue Grass Region, Kentucky:

Item No. 1.—Photolithographing and printing 6,669 copies of 1 illustration—

U. S. Geological Survey, Washington, D. C.	115.00
The Norris Peters Company, Washington, D. C.	No bid.
The Andrew B. Graham Company, Washington, D. C.	135.00
The Eckert Lithographing Company, Washington, D. C.	130.00
A. Hoen & Co., Baltimore, Md.	125.00
*Julius Bien & Co., New York, N. Y.	88.00

Item No. 2.—Engraving 9 illustrations—

*The Maurice Joyce Engraving Company, Washington, D. C.	19.50
National Engraving Company, Washington, D. C.	21.00
Lanman Engraving Company, Washington, D. C.	25.50

Engraving 5 illustrations for Water-Supply Paper No. 242—Surface Water-Supply of the United States, 1907-1908, Part II, South Atlantic Coast and Eastern Gulf of Mexico:

The Maurice Joyce Engraving Company, Washington, D. C.	13.00
*National Engraving Company, Washington, D. C.	12.90
Lanman Engraving Company, Washington, D. C.	20.00

Photolithographing and printing 3,925 copies of 1 illustration for Annual Report of the Governor of Arizona, 1908:

*The Norris Peters Company, Washington, D. C.	149.00
The Andrew B. Graham Company, Washington, D. C.	195.00
Columbia Planograph Company, Washington, D. C.	No bid.
The Eckert Lithographing Company, Washington, D. C.	159.00
U. S. Geological Survey, Washington, D. C.	No bid.

Engraving 1 illustration for Form No. 2-362—Record Sheets:

The Maurice Joyce Engraving Company, Washington, D. C.	7.50
*National Engraving Company, Washington, D. C.	7.50
Lanman Engraving Company, Washington, D. C.	9.00

Photolithographing and printing 3,900 copies of 1 illustration for Annual Report of the Governor of Alaska, 1908:

The Norris Peters Company, Washington, D. C.	No bid.
The Andrew B. Graham Company, Washington, D. C.	370.00
*The Eckert Lithographing Company, Washington, D. C.	338.00

Engraving 2 illustrations for Twenty-Ninth Annual Report of the U. S. Geological Survey, 1908:

L. L. Poates Engraving Company, New York, N. Y.	80.00
*Frank McLees & Bros., New York, N. Y.	48.00

Engraving 1 illustration for Annual Report of the Commissioner of Indian Affairs, 1908:

*The Maurice Joyce Engraving Company, Washington, D. C.	2.00
National Engraving Company, Washington, D. C.	2.40
Lanman Engraving Company, Washington, D. C.	2.00

Photolithographing and printing 3,900 copies of 1 illustration for Annual Report of the Acting Superintendent of Yosemite National Park:

*The Norris Peters Company, Washington, D. C.	125.00
The Andrew B. Graham Company, Washington, D. C.	240.00
Columbia Planograph Company, Washington, D. C.	225.00
The Eckert Lithographing Company, Washington, D. C.	310.00

Photolithographing and printing 3,900 copies of 1 illustration for Annual Report of the Governor of New Mexico, 1908:

The Norris Peters Company, Washington, D. C.	270.00
The Andrew B. Graham Company, Washington, D. C.	No bid.
Columbia Planograph Company, Washington, D. C.	No bid.
*The Eckert Lithographing Company, Washington, D. C.	194.00

Engraving 7 illustrations for Annual Report of the Superintendent of Mesa Verde National Park, 1908:

*The Maurice Joyce Engraving Company, Washington, D. C.	15.00
National Engraving Company, Washington, D. C.	16.00
Lanman Engraving Company, Washington, D. C.	15.00

Reproducing 2 illustrations for Annual Report of the Superintendent of the Yellowstone National Park, 1908:

Item No. 1.—Photolithographing and printing 3,900 copies of 1 illustration—

The Norris Peters Company, Washington, D. C.	250.00
*The Andrew B. Graham Company, Washington, D. C.	235.00
The Eckert Lithographing Company, Washington, D. C.	248.00
Columbia Planograph Company, Washington, D. C.	No bid.

Item No. 2.—Engraving 1 illustration—

The Maurice Joyce Engraving Company, Washington, D. C.	No bid.
National Engraving Company, Washington, D. C.	4.50
*Lanman Engraving Company, Washington, D. C.	4.50

Engraving 1 illustration—Seal of the U. S. Geological Survey:

*Bookhout Brothers, New York, N. Y.	18.00
J. S. Conant Company, Boston, Mass.	18.00

Photolithographing and printing 3,900 copies of 1 illustration for Annual Report of the Acting Superintendent of Mount Rainier National Park, 1908:

U. S. Geological Survey, Washington, D. C.	76.00
--	-------

Reproducing 5 illustrations for Annual Report Sequoia and General Grant National Park, 1908:

Item No. 1.—Photolithographing and printing 3,900 copies of 1 illustration—

The Norris Peters Company, Washington, D. C.	17.00
The Andrew B. Graham Company, Washington, D. C.	11.75
Columbia Planograph Company, Washington, D. C.	14.00
*The Eckert Lithographing Company, Washington, D. C.	9.50

Item No. 2.—Engraving 4 illustrations—

The Maurice Joyce Engraving Company, Washington, D. C.	14.50
National Engraving Company, Washington, D. C.	9.90
*Lanman Engraving Company, Washington, D. C.	8.00

Lithographing and printing 16,893 copies of 1 illustration for advance chapter, Mineral Resources of the United States. Calendar Year, 1907—Production of Gold, Silver, Lead, and Zinc in the Western States and Territories: U. S. Geological Survey, Washington, D. C.	\$1. 077. 00
Photolithographing and printing 4,075 copies of 1 illustration for Report of the Commissioner of Indian Affairs, 1908: The Norris-Peters Company, Washington, D. C.	225. 00
The Andrew B. Graham Company, Washington, D. C.	No bid.
Columbia Planograph Company, Washington, D. C.	199. 00
*The Eckert Lithographing Company, Washington, D. C.	169. 00
Engraving 2 illustrations for Manual of Surveying Instructions for Survey of Mineral Lands, Approved 1908: The Maurice Joyce Engraving Company, Washington, D. C.	5. 60
National Engraving Company, Washington, D. C.	5. 75
*Lanman Engraving Company, Washington, D. C.	4. 00
Engraving 2 illustrations for Annual Report of the Government Hospital for the Insane, 1908: The Maurice Joyce Engraving Company, Washington, D. C.	47. 00
*National Engraving Company, Washington, D. C.	27. 00
Lanman Engraving Company, Washington, D. C.	75. 00
Photolithographing and printing 500 copies of 1 illustration—Diagrams of Pelican Island Reservation, Fla.: U. S. Geological Survey, Washington, D. C.	8. 00
Photolithographing and printing 500 copies of 1 illustration—Diagrams for Hawaiian Island Reservation: U. S. Geological Survey, Washington, D. C.	8. 00
Engraving 2 illustrations for Report on Wind Cave, Crater Lake, Sullys Hill, and Platt National Park, Casa Grande Ruin, and Minnesota National Forest Reservation, 1908: The Maurice Joyce Engraving Company, Washington, D. C.	7. 85
National Engraving Company, Washington, D. C.	7. 70
*Lanman Engraving Company, Washington, D. C.	6. 75
Photolithographing and printing 500 copies of 1 illustration—Sectional Paper: The Norris Peters Company, Washington, D. C.	No bid.
*The Andrew B. Graham Company, Washington, D. C.	20. 00
The Eckert Lithographing Company, Washington, D. C.	24. 00
Lithographing and printing 503 copies of 1 illustration for the Production of Gold, Silver, Copper, Lead, and Zinc in the Western States and Territories, 1907: U. S. Geological Survey, Washington, D. C.	52. 00
Engraving 8 illustrations for Annual Report of the Commissioner of Education for 1908, vol. 2, containing Chapters XII to XXVII: The Maurice Joyce Engraving Company, Washington, D. C.	8. 00
*National Engraving Company, Washington, D. C.	7. 70
Lanman Engraving Company, Washington, D. C.	12. 00
Photolithographing and printing 2,000 copies of 1 illustration—Township Plat: The Andrew B. Graham Company, Washington, D. C.	195. 00
*The Norris Peters Company, Washington, D. C.	180. 00
The Eckert Lithographing Company, Washington, D. C.	135. 00
Photolithographing and printing 1,000 copies of 1 illustration for Annual Report of the Governor of New Mexico, 1908 (Second Edition): The Eckert Lithographing Company, Washington, D. C.	55. 00
Photolithographing and printing 500 copies each of 17 illustrations—Diagrams of Reservations for the Protection of Native Birds: U. S. Geological Survey, Washington, D. C.	67. 00
Photolithographing and printing 500 copies each of 8 illustrations—Diagrams of Reservations: U. S. Geological Survey, Washington, D. C.	50. 00
Photolithographing and printing 500 copies of 1 illustration—Diagram of Bogoslof Reservation, Alaska: U. S. Geological Survey, Washington, D. C.	8. 00
Photolithographing and printing 500 copies of 1 illustration—Diagram of Navajo National Monument, Arizona: U. S. Geological Survey, Washington, D. C.	8. 00
Engraving 5 illustrations for Bulletin No. 3, Bureau of Education, 1909—Daily Meals of School Children: *The Maurice Joyce Engraving Company, Washington, D. C.	10. 50
National Engraving Company, Washington, D. C.	11. 75
Lanman Engraving Company, Washington, D. C.	11. 00
Engraving 1 illustration for Bulletin No. 3, Bureau of Education, 1909—Daily Meals of School Children: The Maurice Joyce Engraving Company, Washington, D. C.	1. 60
National Engraving Company, Washington, D. C.	2. 00
*Lanman Engraving Company, Washington, D. C.	1. 50
Engraving 40 illustrations for Bulletin No. 4, Bureau of Education, 1909—The Teaching Staff of Secondary Schools, etc.: The Maurice Joyce Engraving Company, Washington, D. C.	50. 00
*National Engraving Company, Washington, D. C.	28. 75
Lanman Engraving Company, Washington, D. C.	70. 00
Photolithographing and printing 500 copies each of 6 illustrations—Plats of Townsites in Flat-head Indian Reservation—Arlie, Polson, Dayton, Ronan, Dixon, and St. Augustine: The Norris Peters Company, Washington, D. C.	36. 00
The Andrew B. Graham Company, Washington, D. C.	52. 00
The Eckert Lithographing Company, Washington, D. C.	50. 00
*Webb & Bocrorselski (Incorporated), Washington, D. C.	34. 50
Photolithographing and printing 500 copies of 1 illustration—Diagram of Mosquito Inlet Reservation, Fla., for the Protection of Native Birds: U. S. Geological Survey, Washington, D. C.	8. 00
Photolithographing and printing 5,000 copies of 1 illustration—Mineral Diagrams: The Norris Peters Company, Washington, D. C.	25. 00
*The Andrew B. Graham Company, Washington, D. C.	19. 20
Webb & Bocrorselski (Incorporated), Washington, D. C.	60. 00

Photolithographing and printing 5,000 copies of 1 illustration—Mineral Diagram:	
*The Norris Peters Company, Washington, D. C.	\$215.00
The Andrew B. Graham Company, Washington, D. C.	226.70
Webb & Bocorselski (Incorporated), Washington, D. C.	No bid.
Photolithographing and printing 500 copies of 1 illustration—Commissions:	
*The Norris Peters Company, Washington, D. C.	20.00
The Andrew B. Graham Company, Washington, D. C.	25.00
Lithographing and printing 1,000 copies of 1 illustration—Map of Alaska:	
A. Hoen & Co., Baltimore, Md.	90.00
The Andrew B. Graham Company, Washington, D. C.	117.60
*U. S. Geological Survey, Washington, D. C.	56.50
Photolithographing and printing 100 copies each of 9 illustrations—State and Territory Maps (Colorado, Montana, Nevada, Oregon, Utah, Washington, Wyoming, and Territories of Arizona, and New Mexico):	
U. S. Geological Survey, Washington, D. C.	100.00
Lithographing and printing 2,841 copies of 1 illustration for Mineral Resources of the United States, 1907, Vol. 2 (Second Edition):	
A. Hoen & Co., Baltimore, Md.	334.00
The Andrew B. Graham Company, Washington, D. C.	160.00
*U. S. Geological Survey, Washington, D. C.	200.00
Lithographing and printing 2,841 copies of 1 illustration for Mineral Resources of the United States, 1907, Vol. 1 (Second Edition):	
A. Hoen & Co., Baltimore, Md.	324.00
The Andrew B. Graham Company, Washington, D. C.	170.00
*U. S. Geological Survey, Washington, D. C.	448.00
Lithographing and printing 1,621 copies each of 2 illustrations for Bulletin No. 1—Government Hospital for the Insane:	
The Andrew B. Graham Company, Washington, D. C.	182.00
*A. Hoen & Co., Baltimore, Md.	163.00
Julius Bien & Co., New York, N. Y.	No bid.
Photolithographing and printing 200 copies each of 7 illustrations—Maps of Utah, Oregon, Wyoming, Colorado, Washington, Montana, and Nevada:	
U. S. Geological Survey, Washington, D. C.	69.00
Engraving 2 illustrations for The Cement Industry in the United States in 1908:	
The Maurice Joyce Engraving Company, Washington, D. C.	3.00
*National Engraving Company, Washington, D. C.	2.40
Lanman Engraving Company, Washington, D. C.	3.50
Photolithographing and printing 500 copies of 1 illustration—Township Plats:	
*The Andrew B. Graham Company, Washington, D. C.	20.00
The Norris Peters Company, Washington, D. C.	No bid.
The Eckert Lithographing Company, Washington, D. C.	20.50
Lithographing and printing 18,965 copies of 1 illustration for The Production of Petroleum in 1908:	
*U. S. Geological Survey, Washington, D. C.	422.00
The Andrew B. Graham Company, Washington, D. C.	488.00
A. Hoen & Co., Baltimore, Md.	426.00
The Eckert Lithographing Company, Washington, D. C.	726.00
Reproducing 33 illustrations for Bulletin No. 386—Pleistocene Geology of the Leadville Quadrangle, Colorado:	
Item No. 1.—Lithographing and printing 8,408 copies of 1 illustration—	
U. S. Geological Survey, Washington, D. C.	319.00
The Andrew B. Graham Company, Washington, D. C.	270.00
*A. Hoen & Co., Baltimore, Md.	265.00
Julius Bien & Co., New York, N. Y.	No bid.
The Maryland Lithographing Company, Baltimore, Md.	No bid.
The Eckert Lithographing Company, Washington, D. C.	No bid.
Item No. 2.—Engraving 32 illustrations—	
*The Maurice Joyce Engraving Company, Washington, D. C.	34.00
National Engraving Company, Washington, D. C.	37.54
Lanman Engraving Company, Washington, D. C.	60.00
Reproducing 21 illustrations for Bulletin No. 389—The Manzano Group of the Rio Grande Valley, New Mexico:	
Item No. 1.—Engraving and printing, by the photogelatin process, 7,108 copies each of 7 illustrations—	
Photogravure and Color Company, New York, N. Y.	995.00
*Campbell Art Company, Elizabeth, N. J.	749.40
Item No. 2.—Engraving 14 illustrations—	
The Maurice Joyce Engraving Company, Washington, D. C.	15.00
*National Engraving Company, Washington, D. C.	14.80
Lanman Engraving Company, Washington, D. C.	24.00
Reproducing 8 illustrations for Bulletin No. 390—Geology of the Lewistown Coal Field, Montana:	
Item No. 1.—Lithographing and printing 7,907 copies of 1 illustration—	
Julius Bien & Co., New York, N. Y.	No bid.
A. Hoen & Co., Baltimore, Md.	1,172.00
*U. S. Geological Survey, Washington, D. C.	1,105.00
The Andrew B. Graham Company, Washington, D. C.	973.00
The Eckert Lithographing Company, Washington, D. C.	1,240.00
Item No. 2.—Engraving, by the wax process, 1 illustration—	
Frank McLees & Bros., New York, N. Y.	45.00
L. L. Foates Engraving Company, New York, N. Y.	60.00
Item No. 3.—Engraving 6 illustrations—	
The Maurice Joyce Engraving Company, Washington, D. C.	21.00
National Engraving Company, Washington, D. C.	23.50
*Lanman Engraving Company, Washington, D. C.	20.00
Engraving, by photogelatin process, 7,807 copies each of 10 illustrations for Bulletin No. 391—Devonian Fauna of the Ouray Limestone:	
Manz Engraving Company, Chicago, Ill.	1,080.00
Photogravure and Color Company, New York, N. Y.	1,225.00
*Campbell Art Company, Elizabeth, N. J.	1,075.00

Engraving 30 illustrations for Bulletin No. 396—Paleontology of the Coalinga District, California:	
* Gill Engraving Company, New York, N. Y.	\$240. 00
Beck Engraving Company, Philadelphia, Pa.	450. 00
Reproducing 64 illustrations for Bulletin No. 397—Mineral Deposits of Mohave County, Ariz.:	
Item No. 1.—Lithographing and printing 8,607 copies of 1 illustration—	
U. S. Geological Survey, Washington, D. C.	588. 00
* The Andrew B. Graham Company, Washington, D. C.	525. 00
The Eckert Lithographing Company, Washington, D. C.	No bid.
Julius Bien & Co., New York, N. Y.	No bid.
A. Hoen & Co., Baltimore, Md.	569. 00
Item No. 2.—Engraving, by the wax process, 8,607 copies of 1 illustration—	
L. L. Poates Engraving Company, New York, N. Y.	15. 00
* Frank McLees & Bros., New York, N. Y.	12. 00
Item No. 3.—Engraving 62 illustrations—	
Maurice Joyce Engraving Company, Washington, D. C.	127. 00
* National Engraving Company, Washington, D. C.	119. 50
Langman Engraving Company, Washington, D. C.	150. 00
Reproducing 39 illustrations for Bulletin No. 398—Geology and Oil Resources of the Coalinga District, Fresno and King counties, Cal.:	
Item No. 1.—Lithographing and printing 8,807 copies each of 2 illustrations—	
* U. S. Geological Survey, Washington, D. C.	1,590. 00
A. Hoen & Co., Baltimore, Md.	1,869. 00
The Andrew B. Graham Company, Washington, D. C.	1,263. 00
Item No. 2.—Engraving 37 illustrations—	
Galvanotype Engraving Company, New York, N. Y.	70. 00
Langman Engraving Company, Washington, D. C.	160. 00
* The Maurice Joyce Engraving Company, Washington, D. C.	103. 00
National Engraving Company, Washington, D. C.	110. 00
Reproducing 47 illustrations for Bulletin No. 400—Iron Ores, Fuels, and Fluxes of the Birmingham District, Alabama:	
Item No. 1.—Lithographing and printing 9,607 copies each of 3 illustrations—	
U. S. Geological Survey, Washington, D. C.	1,361. 00
The Andrew B. Graham Company, Washington, D. C.	No bid.
The Eckert Lithographing Company, Washington, D. C.	No bid.
* A. Hoen & Co., Baltimore, Md.	1,170. 00
Julius Bien & Co., New York, N. Y.	No bid.
The Maryland Lithographing Company, Baltimore, Md.	No bid.
Item No. 2.—Engraving 44 illustrations:	
The Maurice Joyce Engraving Company, Washington, D. C.	139. 00
* National Engraving Company, Washington, D. C.	110. 50
Langman Engraving Company, Washington, D. C.	116. 75
Reproducing 38 illustrations for Bulletin 415—Coal Fields of Northwestern Colorado and Northeastern Utah:	
Item No. 1.—Lithographing and printing 8,807 copies each of 2 illustrations—	
Julius Bien & Co., New York, N. Y.	311. 00
A. Hoen & Co., Baltimore, Md.	266. 00
* U. S. Geological Survey, Washington, D. C.	146. 00
Item No. 2.—Engraving, base on copper, and printing 8,807 copies each of 5 illustrations—	
A. Hoen & Co., Baltimore, Md.	3,292. 00
* U. S. Geological Survey, Washington, D. C.	2,924. 00
Item No. 3.—Engraving 31 illustrations—	
Kitab Engraving Company, New York, N. Y.	102. 00
Galvanotype Engraving Company, New York, N. Y.	74. 00
Langman Engraving Company, Washington, D. C.	122. 75
* The Maurice Joyce Engraving Company, Washington, D. C.	80. 00
Lithographing and printing 12,465 copies each of 2 illustrations for The Reproduction of Iron Ore in 1908:	
U. S. Geological Survey, Washington, D. C.	920. 00
* The Andrew B. Graham Company, Washington, D. C.	685. 00
The Eckert Lithographing Company, Washington, D. C.	No bid.
A. Hoen & Co., Baltimore, Md.	1,133. 00
Julius Bien & Co., New York, N. Y.	919. 00
Photolithographing and printing 500 copies each of 9 illustrations for Annual Report of the Interior Department, Governor of Hawaii, and Board of Indian Commissioners, volume 4, second edition, 1906:	
* The Eckert Lithographing Company, Washington, D. C.	640. 00
The Andrew B. Graham Company, Washington, D. C.	678. 00
Reproducing 20 illustrations for Water-Supply Paper No. 227—Geology and Underground Waters of South Dakota:	
Item No. 1.—Engraving and printing 5,820 copies each of 6 illustrations—	
The Andrew B. Graham Company, Washington, D. C.	1,980. 00
* A. Hoen & Co., Baltimore, Md.	1,341. 00
Julius Bien & Co., New York, N. Y.	1,554. 00
U. S. Geological Survey, Washington, D. C.	1,760. 00
Item No. 2.—Engraving 14 illustrations—	
Barnes-Crosby Company, New York, N. Y.	24. 55
National Engraving Company, Washington, D. C.	26. 56
The Maurice Joyce Engraving Company, Washington, D. C.	32. 50
Langman Engraving Company, Washington, D. C.	41. 25
* Galvanotype Engraving Company, New York, N. Y.	17. 60
Lithographing and printing 10,869 copies each of 2 illustrations for Water-Supply Paper No. 234—Papers on the Conservation of Water Resources:	
Julius Bien & Co., New York, N. Y.	No bid.
A. Hoen & Co., Baltimore, Md.	469. 00
The Maryland Lithographing Company, Baltimore, Md.	No bid.
The Andrew B. Graham Company, Washington, D. C.	463. 00
* U. S. Geological Survey, Washington, D. C.	450. 00
Sackett & Wilhelms Co., Brooklyn, N. Y.	No bid.

Lithographing and printing 2,470 copies each of 150 illustrations for Professional Paper No. 60—The Interpretation of Topographic Maps (reprint):

A. Hoen & Co., Baltimore, Md.	\$3,500.00
* The Andrew B. Graham Company, Washington, D. C.	2,750.00
U. S. Geological Survey, Washington, D. C.	5,300.00
Reproducing 92 illustrations for Professional Paper No. 66—Geology and Ore Deposits of Gold-field, Nevada.	
Item No. 1.—Lithographing and printing 7,253 copies of 1 illustration—	
Julius Bien & Co., New York, N. Y.	320.00
The Maryland Lithographing Company, Washington, D. C.	220.00
* The Andrew B. Graham Company, Washington, D. C.	170.00
A. Hoen & Co., Baltimore, Md.	195.00
Item No. 2.—Lithographing and printing 7,253 copies each of 9 illustrations—	
Julius Bien & Co., New York, N. Y.	1,998.00
The Maryland Lithographing Company, Baltimore, Md.	1,563.00
* U. S. Geological Survey, Washington, D. C.	1,897.00
The Andrew B. Graham Company, Washington, D. C.	1,750.00
A. Hoen & Co., Baltimore, Md.	1,809.00
Item No. 3.—Engraving 48 illustrations—	
The Maurice Joyce Engraving Company, Washington, D. C.	120.00
* Galvanotype Engraving Company, New York, N. Y.	98.00
Manz Engraving Company, Chicago, Ill.	144.00
Lanman Engraving Company, Washington, D. C.	154.00
National Engraving Company, Washington, D. C.	118.00
Item No. 4.—Engraving 54 illustrations—	
The Maurice Joyce Engraving Company, Washington, D. C.	55.00
Galvanotype Engraving Company, New York, N. Y.	48.00
* Manz Engraving Company, Chicago, Ill.	24.00
Lanman Engraving Company, Washington, D. C.	106.00
National Engraving Company, Washington, D. C.	65.00

WAR.

Photolithographing and printing 250 copies each of 2 illustrations for Form No. 1757—Nomenclature and Description of the Gatling Gun, .30 Caliber, Models of 1895 and 1900:

* The Norris Peters Company, Washington, D. C.	a 3.00
Andrew B. Graham Company, Washington, D. C.	b 10.00

Photolithographing and printing 500 copies each of 3 illustrations for Form No. 1667—Description of the Plotting Boards for Mobile Artillery, Models of 1905 and 1906, and of the Field Plotter, Model of 1907, etc.:

* Columbia Planograph Company, Washington, D. C.	a 4.25
The Norris Peters Company, Washington, D. C.	a 4.50
Andrew B. Graham Company, Washington, D. C.	b 14.00

Photolithographing and printing 2,000 copies each of 4 illustrations for Form No. 1738—Pressure Gauge Outfits:

* Columbia Planograph Company, Washington, D. C.	a 7.50
The Norris Peters Company, Washington, D. C.	a 8.00
Andrew B. Graham Company, Washington, D. C.	b 11.50

Engraving 21 illustrations for Form No. 1719—Horse Equipments and Equipments for Officers and Enlisted Men:

* United States Engraving and Illustrating Company, Washington, D. C.	a 52.30
Maurice Joyce Engraving Company, Washington, D. C.	a 55.00
Lanman Engraving Company, Washington, D. C.	c 81.89
National Engraving Company, Washington, D. C.	a 58.00

Engraving 1 illustration for Artillery Bulletin No. 50 (Serial No. 59):

Maurice Joyce Engraving Company, Washington, D. C.	a 3.25
* National Engraving Company, Washington, D. C.	a 3.19
United States Engraving and Illustrating Company, Washington, D. C.	a 4.10
Lanman Engraving Company, Washington, D. C.	c 5.00

Reproducing 27 illustrations for Form No. 1659—Handbook of the 3-inch Field Artillery Material, with Instructions for Its Care:

Item No. 1.—Photolithographing and printing 1,000 copies each of 26 illustrations—	
The Norris Peters Company, Washington, D. C.	a 52.00
* Andrew B. Graham Company, Washington, D. C.	b 37.00
Columbia Planograph Company, Washington, D. C.	a 48.75

Item No. 2.—Engraving 1 illustration—

Maurice Joyce Engraving Company, Washington, D. C.	a 4.50
* National Engraving Company, Washington, D. C.	a 2.95
United States Engraving and Illustrating Company, Washington, D. C.	d 4.00
Lanman Engraving Company, Washington, D. C.	c 4.08

Photolithographing and printing 400 copies each of 18 illustrations for Form No. 1660—Handbook of the 3.2-inch Field Battery, with Instructions for Its Care:

The Norris Peters Company, Washington, D. C.	a 36.00
* Andrew B. Graham Company, Washington, D. C.	b 24.00
Columbia Planograph Company, Washington, D. C.	a 28.00

Photolithographing and printing 400 copies each of 23 illustrations for Form No. 1662—Handbook of the 7-inch Siege Howitzer Battery, with Instructions for Its Care; also Supply Table of Ordnance Stores:

The Norris Peters Company, Washington, D. C.	a 46.00
* Andrew B. Graham Company, Washington, D. C.	b 38.00
Columbia Planograph Company, Washington, D. C.	a 44.55

a 2 per cent discount for cash in 10 days.

b 5 per cent discount for cash in 10 days.

c 7 per cent discount for cash in 10 days.

d 9 per cent discount for cash in 10 days.

Photolithographing and printing 250 copies each of 10 illustrations for Form No. 1697—Instructions for Mounting, Using, and Caring for Disappearing Carriage, L. F., Model of 1901, for 12-inch Rifles, Models of 1895 and 1900:	
* The Norris Peters Company, Washington, D. C.	a \$14.00
Andrew B. Graham Company, Washington, D. C.	b 28.00
* Columbia Planograph Company, Washington, D. C.	a 10.25
Photolithographing and printing 100 copies each of 3 illustrations for Form No. 1667—Description of the Plotting Boards for Mobile Artillery, Models of 1905 and 1906, and of the Field Plotter, Model of 1907, etc.:	
* The Norris Peters Company, Washington, D. C.	a 4.00
Andrew B. Graham Company, Washington, D. C.	b 8.25
Columbia Planograph Company, Washington, D. C.	a 5.25
Photolithographing and printing 500 copies each of 2 illustrations for Form No. 1757—Nomenclature and Description of the Gatling Gun, .30 Caliber, Models of 1895 and 1900:	
Andrew B. Graham Company, Washington, D. C.	b 7.50
* The Norris Peters Company, Washington, D. C.	a 3.00
Columbia Planograph Company, Washington, D. C.	a 5.80
Photolithographing and printing 500 copies of 1 illustration for Form No. 1875—Description of the Swasey Depression Position Finders, Types A, AI, and AII:	
Andrew B. Graham Company, Washington, D. C.	4.25
* The Norris Peters Company, Washington, D. C.	1.75
Columbia Planograph Company, Washington, D. C.	3.50
Photolithographing and printing 1,000 copies of 1 illustration for Form No. 1659—Handbook of the 3-inch Field Artillery Material, with Instructions for Its Care (additional work, Plate IX):	
* The Norris Peters Company, Washington, D. C.	2.50
Andrew B. Graham Company, Washington, D. C.	5.50
Columbia Planograph Company, Washington, D. C.	4.75
Engraving 8 illustrations for General Orders Nos. —, Rules for the Examination of Officers for Detail in the Ordnance Department:	
* Maurice Joyce Engraving Company, Washington, D. C.	9.00
National Engraving Company, Washington, D. C.	9.90
Linman Engraving Company, Washington, D. C.	10.45
Photolithographing and printing 1,000 copies of 1 illustration (Plate VII) for Form No. 1659—Handbook of the 3-inch Field Artillery Material, with Instructions for Its Care:	
* Norris Peters Company, Washington, D. C.	2.50
Columbia Planograph Company, Washington, D. C.	3.50
Andrew B. Graham Company, Washington, D. C.	5.00
Engraving 1 illustration for Soldier's Handbook, U. S. Army, Revised, 1908, Doc. No. 332:	
Maurice Joyce Engraving Company, Washington, D. C.	2.00
National Engraving Company, Washington, D. C.	2.00
* Lanman Engraving Company, Washington, D. C.	1.80
Engraving 84 illustrations for Document No. 325—Pack Transportation, Q. M. D.:	
Maurice Joyce Engraving Company, Washington, D. C.	c 175.00
* National Engraving Company, Washington, D. C.	a 198.00
United States Engraving and Illustrating Company, Washington, D. C.	a 248.40
Linman Engraving Company, Washington, D. C.	No reply.
Engraving 4 illustrations for Provisional Regulations for Saber Exercise, U. S. Army, Revised 1908, Document No. 326:	
Maurice Joyce Engraving Company, Washington, D. C.	3.00
Linman Engraving Company, Washington, D. C.	No reply.
* National Engraving Company, Washington, D. C.	2.40
Engraving 19 illustrations for Annual Report of the Surgeon-General, U. S. Army, 1908:	
Maurice Joyce Engraving Company, Washington, D. C.	38.00
* National Engraving Company, Washington, D. C.	35.00
Linman Engraving Company, Washington, D. C.	38.10
Engraving 10 illustrations for Annual Report of the Superintendent of the United States Military Academy, 1908:	
Maurice Joyce Engraving Company, Washington, D. C.	36.75
* National Engraving Company, Washington, D. C.	34.50
Linman Engraving Company, Washington, D. C.	35.00
Engraving 2 illustrations for Form No. 1919—Description of the Colt's Double Ordnance Action Revolver, Caliber .38, etc.:	
Maurice Joyce Engraving Company, Washington, D. C.	5.00
National Engraving Company, Washington, D. C.	2.90
* Lanman Engraving Company, Washington, D. C.	2.45
Photolithographing and printing 500 copies each of 26 illustrations for Form No. 1659—Handbook of the 3-inch Field Artillery Material, with Instructions for Its Care:	
* The Norris Peters Company, Washington, D. C.	23.40
Andrew B. Graham Company, Washington, D. C.	31.00
Columbia Planograph Company, Washington, D. C.	No reply.
Engraving 1 illustration for Annual Report of the Chief of Coast Artillery, U. S. Army, 1908:	
Maurice Joyce Engraving Company, Washington, D. C.	3.00
National Engraving Company, Washington, D. C.	2.17
* Lanman Engraving Company, Washington, D. C.	1.75
Photolithographing and printing 5,572 copies of 11 illustrations for Influence of the Experience of the Siege of Port Arthur on the Construction of Modern Fortresses:	
The Norris Peters Company, Washington, D. C.	225.00
* Andrew B. Graham Company, Washington, D. C.	190.00
A. Hoen & Co., Baltimore, Md.	375.00
Julius Bien & Co., New York, N. Y.	379.00

a 2 per cent discount for cash in 10 days.

b 5 per cent discount for cash in 10 days.

c 2 per cent discount for cash in ten days; does not include retouching.

Reproducing 71 illustrations for Annual Report of the Chief of Engineers, U. S. Army, 1908, and Subordinate Engineers, relating to River and Harbor Improvements and Report of Mississippi River Commission:

Item No. 1.—Photolithographing and printing 2,169 copies each of 55 illustrations—	
* Andrew B. Graham Company, Washington, D. C.	\$306.00
The Norris Peters Company, Washington, D. C.	341.00
Columbia Planograph Company, Washington, D. C.	430.80
Geological Survey, Washington, D. C.	360.00
Item No. 2.—Engraving 16 illustrations—	
* Maurice Joyce Engraving Company, Washington, D. C.	55.80
National Engraving Company, Washington, D. C.	58.00
Lanman Engraving Company, Washington, D. C.	No bid.
Lithographing and printing 1,500 copies of 1 illustration—Commission First Lieutenant, Medical Corps, U. S. Army:	
* Andrew B. Graham Company, Washington, D. C.	55.00
Engraving 2 illustrations for Artillery Memorandum No. 2, November, 1908—Use of Cameras in Coast Artillery Service Practice:	
Maurice Joyce Engraving Company, Washington, D. C.	4.00
* National Engraving Company, Washington, D. C.	2.90
Lanman Engraving Company, Washington, D. C.	6.00
Photolithographing and printing 8,346 copies each of 3 illustrations for Annual Report of the Secretary of War, 1908 (Pamphlet Edition):	
The Norris Peters Company, Washington, D. C.	22.00
* Andrew B. Graham Company, Washington, D. C.	18.00
Columbia Planograph Company, Washington, D. C.	28.75
Eckert Lithographing Company, Washington, D. C.	16.50
Photolithographing and printing 4,846 copies of 1 illustration for Annual Report of the Chief Signal Officer, U. S. Army, 1908:	
The Norris Peters Company, Washington, D. C.	74.00
Andrew B. Graham Company, Washington, D. C.	74.00
Columbia Planograph Company, Washington, D. C.	No reply.
* Eckert Lithographing Company, Washington, D. C.	67.50
Photolithographing and printing 750 copies each of 9 illustrations for Instructions for Mounting, Using, and Caring for Disappearing Carriage, L. F. Model of 1905 M 1, for 6-inch Rapid-fire Guns, Models of 1900, 1903, and 1905:	
The Norris Peters Company, Washington, D. C.	17.00
Andrew B. Graham Company, Washington, D. C.	17.50
* Columbia Planograph Company, Washington, D. C.	17.00
Engraving 22 illustrations for Report of Board of Road Commissioners for Alaska, 1908 (part of Annual Report of Secretary of War, 1908):	
Maurice Joyce Engraving Company, Washington, D. C.	91.20
National Engraving Company, Washington, D. C.	84.00
* Lanman Engraving Company, Washington, D. C.	64.00
Lithographing and printing 1,000 copies of 1 illustration for Form No. 160—Recruiting Poster, Hospital Corps, U. S. Army:	
Andrew B. Graham Company, Washington, D. C.	140.00
Julius Bien & Co., New York, N. Y.	No reply.
A. Hoen & Co., Baltimore, Md.	No reply.
* Eckert Lithographing Company, Washington, D. C.	85.00
Photolithographing and printing 500 copies each of 8 illustrations for Form No. 1703—Instructions for Mounting, Using, and Caring for Disappearing Carriage, L. F. Model of 1905, for 6-inch Rapid-fire Guns, Models of 1900, 1903, and 1905:	
* The Norris Peters Company, Washington, D. C.	13.00
Andrew B. Graham Company, Washington, D. C.	17.00
Columbia Planograph Company, Washington, D. C.	25.50
Eckert Lithographing Company, Washington, D. C.	35.00
Engraving 14 illustrations for Examination for Detail for Duty in Ordnance Department:	
Maurice Joyce Engraving Company, Washington, D. C.	No reply.
* National Engraving Company, Washington, D. C.	23.00
Lanman Engraving Company, Washington, D. C.	28.00
Photolithographing and printing 750 copies of 1 illustration for Form No. 1666—Description of the Deflection Board, Model of 1905 (for guns):	
* The Norris Peters Company, Washington, D. C.	4.00
Andrew B. Graham Company, Washington, D. C.	6.50
Columbia Planograph Company, Washington, D. C.	No reply.
Eckert Lithographing Company, Washington, D. C.	15.00
Engraving 2 illustrations for Form No. 1957—Description of the Telescopic Musket Sight, Model of 1908:	
Maurice Joyce Engraving Company, Washington, D. C.	10.50
National Engraving Company, Washington, D. C.	14.75
* Lanman Engraving Company, Washington, D. C.	9.00
Engraving 9 illustrations for Report of the Philippine Commission, 1908 (part of Annual Report of Secretary of War, 1908):	
Maurice Joyce Engraving Company, Washington, D. C.	33.90
* National Engraving Company, Washington, D. C.	31.75
Lanman Engraving Company, Washington, D. C.	37.00
Reproducing 4 illustrations for Form No. 1925—Description and Instructions for the Management of the U. S. Gallery Practice Rifle, Model of 1903, Caliber .22:	
Item No. 1.—Photolithographing and printing 3,000 copies of 1 illustration—	
* The Norris Peters Company, Washington, D. C.	8.00
Andrew B. Graham Company, Washington, D. C.	16.00
Columbia Planograph Company, Washington, D. C.	9.00
Eckert Lithographing Company, Washington, D. C.	27.00
Engraving 3 illustrations—	
Maurice Joyce Engraving Company, Washington, D. C.	3.00
* National Engraving Company, Washington, D. C.	1.90
Lanman Engraving Company, Washington, D. C.	2.25

Photolithographing and printing 200 copies of 1 illustration for Appendix GGG, Report of the Chief of Engineers, U. S. Army, 1908, and Subordinate Engineers, Relating to River and Harbor Improvements and Report of Mississippi River Commission (reprint):	
The Norris Peters Company, Washington, D. C.	\$7.60
Andrew B. Graham Company, Washington, D. C.	6.75
Columbia Lithograph Company, Washington, D. C.	8.50
* Eckert Lithographing Company, Washington, D. C.	6.00
Engraving 26 illustrations for Provisional Small Arms Firing Manual for the U. S. Army and for the Organized Militia of the United States, 1909 (Doc. No. 338):	
Maurice Joyce Engraving Company, Washington, D. C.	30.00
* National Engraving Company, Washington, D. C.	29.40
Langman Engraving Company, Washington, D. C.	No reply.
Photolithographing and printing 500 copies of 1 illustration for Form No. 450—Instructions to Bidders and Specifications Governing the Manufacture, Test, and Inspection of Smokeless Powder for Cannon:	
* The Norris Peters Company, Washington, D. C.	3.00
The Andrew B. Graham Company, Washington, D. C.	12.00
Eckert Lithographing Company, Washington, D. C.	4.25
Webb and Bocorselski (Incorporated), Washington, D. C.	4.00
Engraving 2 illustrations for Cavalry Drill Regulations, 1902, Amended to 1909:	
* Maurice Joyce Engraving Company, Washington, D. C.	1.25
National Engraving Company, Washington, D. C.	1.90
Langman Engraving Company, Washington, D. C.	2.75
Photolithographing and printing 500 copies of 1 illustration for Commission, Officers National Guard of the District of Columbia:	
* Andrew B. Graham Company, Washington, D. C.	300.00
Reproducing 4 illustrations for Form No. 1923—Description and Rules for the Management of the United States Magazine Rifle, Model of 1903, Caliber .30:	
Photolithographing and printing 25,000 copies each of 2 illustrations—	
The Norris Peters Company, Washington, D. C.	35.00
* Andrew B. Graham Company, Washington, D. C.	29.00
Webb and Bocorselski (Incorporated), Washington, D. C.	(a)
Engraving 2 illustrations—	
Maurice Joyce Engraving Company, Washington, D. C.	2.00
* National Engraving Company, Washington, D. C.	1.40
Langman Engraving Company, Washington, D. C.	2.00
Photolithographing and printing 300 copies each of 7 illustrations for Form No. 1683—Instructions for Mounting, Using, and Caring for 5-Inch Barbette Carriages, Model of 1896, Balanced Pillar Mounting:	
* The Norris Peters Company, Washington, D. C.	14.00
Andrew B. Graham Company, Washington, D. C.	29.00
Webb & Bocorselski (Incorporated), Washington, D. C.	17.50
Photolithographing and printing 500 copies of 1 illustration for Form No. 1670—Description of the Fire Commander's Board, Model of 1906, and Instructions for Assemblage, Adjustment, Care, and Preservation:	
* The Norris Peters Company, Washington, D. C.	4.00
Engraving 2 illustrations for Form No. 1873—Description of Lewis Depression Finders, Model of 1898, Type A, and Emergency Type B, with Instructions for their Care and Operation:	
Maurice Joyce Engraving Company, Washington, D. C.	8.00
* National Engraving Company, Washington, D. C.	6.48
Langman Engraving Company, Washington, D. C.	7.50
Engraving 1 illustration for Form No. 445—Instructions to Bidders and Specifications Governing the Manufacture and Inspection of Gun Forgings and Other Material for Cannon:	
* National Engraving Company, Washington, D. C.	2.00
Engraving 41 illustrations for War Department Document No. 343—Coast Artillery Drill Regulations, U. S. Army, 1909:	
* Maurice Joyce Engraving Company, Washington, D. C.	21.00
National Engraving Company, Washington, D. C.	No reply.
Langman Engraving Company, Washington, D. C.	23.50
Engraving 1 illustration for War Department Document No. 343—Coast Artillery Drill Regulations, U. S. Army, 1909:	
Maurice Joyce Engraving Company, Washington, D. C.	.75
National Engraving Company, Washington, D. C.	.90
* Langman Engraving Company, Washington, D. C.	.75
Engraving 1 illustration for Form No. 1793—Manual for the Use of Inspectors of Ordnance, U. S. Army, and their Assistants:	
Maurice Joyce Engraving Company, Washington, D. C.	No reply.
* National Engraving Company, Washington, D. C.	2.60
Langman Engraving Company, Washington, D. C.	3.25
Engraving 11 illustrations for Form No. 1761—Description of 2.95-inch Mountain Gun, Carriage, and Pack Outfit (Vickers-Maxim):	
Maurice Joyce Engraving Company, Washington, D. C.	24.50
National Engraving Company, Washington, D. C.	28.00
* Langman Engraving Company, Washington, D. C.	20.00
Engraving 1 illustration for Cavalry Drill Regulations, 1902, Amended to 1909:	
Maurice Joyce Engraving Company, Washington, D. C.	1.00
* National Engraving Company, Washington, D. C.	.95
Langman Engraving Company, Washington, D. C.	1.00
Photolithographing and printing 300 copies each of 3 illustrations for Instructions for Mounting, Using, and Caring for 6-inch Barbette Carriage, Model of 1900:	
The Norris Peters Company, Washington, D. C.	No reply.
Andrew B. Graham Company, Washington, D. C.	14.00
* Columbia Lithograph Company, Washington, D. C.	12.00

a Can not bid.

Photolithographing and printing 1,750 copies each of 7 illustrations for Instructions for Mounting, Using, and Caring for Mortar Carriages, Model of 1896 M1, for 12-inch Mortars, Model of 1890 M1:	
The Norris Peters Company, Washington, D. C.	\$28.00
* Andrew B. Graham Company, Washington, D. C.	21.60
Engraving 1 illustration for General Order Publishing "Machine Gun Regulations:"	
Maurice Joyce Engraving Company, Washington, D. C.	5.50
* National Engraving Company, Washington, D. C.	5.00
Lanman Engraving Company, Washington, D. C.	5.00
Photolithographing and printing 1,000 copies of 1 illustration for Form No. 1990—Description of Decapping and Cleaning Tools for Caliber .30 Cartridges, Models of 1898 and 1906, and Caliber .38 Revolver Cartridges:	
* The Norris Peters Company, Washington, D. C.	4.00
Andrew B. Graham Company, Washington, D. C.	10.00
Eckert Lithographing Company, Washington, D. C.	8.00
Photolithographing and printing 1,000 copies each of 5 illustrations for Form No. 1991—Artillery Targets and Accessories:	
The Norris Peters Company, Washington, D. C.	30.00
* Andrew B. Graham Company, Washington, D. C.	20.00
Eckert Lithographing Company, Washington, D. C.	24.00
Photolithographing and printing 600 copies each of 3 illustrations for Instructions for Mounting, Using, and Caring for 15-pound Barbette Carriage, Model of 1903:	
* The Norris Peters Company, Washington, D. C.	15.00
Andrew B. Graham Company, Washington, D. C.	No reply.
Eckert Lithographing Company, Washington, D. C.	20.00
Engraving 1 illustration for Description of Lewis Depression Finders, Model of 1898, Type A, and Emergency Type B, with Instructions for Their Use:	
* National Engraving Company, Washington, D. C.	1.00
Engraving 1 illustration for No. —, 3.8-inch Howitzer Limber Model, of 1908, Inspection Report of:	
* Maurice Joyce Engraving Company, Washington, D. C.	1.00
Engraving 1 illustration for No. —, 3.8-inch Howitzer Caisson, Model of 1908, Inspection Report of:	
* Maurice Joyce Engraving Company, Washington, D. C.	1.00
Photolithographing and printing 300 copies each of 12 illustrations for Instructions for Mounting, Using, and Caring for Disappearing Carriage, L. F. Model of 1901, for 10-inch Rifles, Models of 1895 and 1900:	
* The Norris Peters Company, Washington, D. C.	60.00
Andrew B. Graham Company, Washington, D. C.	No reply.
Eckert Lithographing Company, Washington, D. C.	72.00
Photolithographing and printing 400 copies each of 13 illustrations for Form No. 1691—Instructions for Mounting, Using, and Caring for Disappearing Carriage, L. F. Model of 1894, for 10-inch B. L. Rifles, Model of 1888:	
* The Norris Peters Company, Washington, D. C.	46.00
Andrew B. Graham Company, Washington, D. C.	No reply.
Eckert Lithographing Company, Washington, D. C.	65.00
Photolithographing and printing 1,503 copies each of 13 illustrations for Engineer Field Manual, U. S. Army, 1907 (War Department Document 296, Professional Papers 29):	
The Norris Peters Company, Washington, D. C.	156.00
* The Andrew B. Graham Company, Washington, D. C.	62.50
The Eckert Lithographing Company, Washington, D. C.	102.00
A. Hoen & Co., Baltimore, Md.	75.00
Julius Bien & Co., New York, N. Y.	108.00
U. S. Geological Survey, Washington, D. C.	No bid.

HOUSE OF REPRESENTATIVES.

Photolithographing and printing 394 copies each of 2 illustrations for The American Ephemeris and Nautical Almanac, 1909 (second edition):	
*The Norris Peters Company, Washington, D. C.	a 13.00
Andrew B. Graham Company, Washington, D. C.	b 17.75
Columbia Planograph Company, Washington, D. C.	a 17.70
Photolithographing and printing 396 copies each of 2 illustrations for The American Ephemeris and Nautical Almanac, 1910:	
*The Norris Peters Company, Washington, D. C.	a 12.00
Andrew B. Graham Company, Washington, D. C.	b 15.50
Columbia Planograph Company, Washington, D. C.	a 15.00
Photolithographing and printing 396 copies each of 2 illustrations for The American Ephemeris and Nautical Almanac, 1911 (second edition):	
The Norris Peters Company, Washington, D. C.	a 13.00
*Andrew B. Graham Company, Washington, D. C.	b 11.50
Columbia Planograph Company, Washington, D. C.	a 15.50
Lithographing and printing 2,500 copies each of 4 illustrations for Twenty-third Annual Report of the Bureau of Animal Industry, 1906, Department of Agriculture (second edition):	
A. Hoen & Co., Baltimore, Md.	59.00
*Andrew B. Graham Company, Washington, D. C.	b 38.00
Photolithographing and printing 500 copies of 1 illustration for Report of the Secretary of the Navy, 1906 (second edition):	
*The Norris Peters Company, Washington, D. C.	9.00
Andrew B. Graham Company, Washington, D. C.	No reply.
Columbia Planograph Company, Washington, D. C.	13.75
Photolithographing and printing 500 copies of 1 illustration for Annual Reports of the War Department, 1906, volume 2 (second edition):	
The Norris Peters Company, Washington, D. C.	16.50
*Andrew B. Graham Company, Washington, D. C.	15.00
Columbia Planograph Company, Washington, D. C.	17.50

a 2 per cent discount for cash in 10 days.

b 5 per cent discount for cash in 10 days.

Photolithographing and printing 2,001 copies of 1 illustration for House Doc. No. —, 60th Congress, 2d session—Survey of Mystic River, Massachusetts:	
*The Norris Peters Company, Washington, D. C.	a \$6.00
Columbia Planograph Company, Washington, D. C.	a 10.65
Andrew B. Graham Company, Washington, D. C.	b 11.50
Photolithographing and printing 2,001 copies of 1 illustration for House Doc. No. —, 60th Congress, 2d session—Improvement of Brazos River, Texas:	
*The Norris Peters Company, Washington, D. C.	6.00
Andrew B. Graham Company, Washington, D. C.	13.00
Columbia Planograph Company, Washington, D. C.	6.50
Photolithographing and printing 2,001 copies each of 2 illustrations for House Doc. No. —, 60th Congress, 2d session—Survey of Oldmans Creek, New Jersey:	
*The Norris Peters Company, Washington, D. C.	21.50
The Andrew B. Graham Company, Washington, D. C.	32.00
Columbia Planograph Company, Washington, D. C.	62.50
The Eckert Lithographing Company, Washington, D. C.	63.60
Photolithographing and printing 2,001 copies of 1 illustration for House Doc. No. —, 60th Congress, 2d session—Survey of East River, New York, between North Brother and South Brother Islands:	
*The Norris Peters Company, Washington, D. C.	10.50
The Andrew B. Graham Company, Washington, D. C.	18.00
Columbia Planograph Company, Washington, D. C.	11.75
The Eckert Lithographing Company, Washington, D. C.	15.60
Photolithographing and printing 2,001 copies of 1 illustration for House Doc. No. —, 60th Congress, 2d session—Survey of Alabama and Coosa rivers between Montgomery and Wetumpka:	
The Norris Peters Company, Washington, D. C.	9.00
The Andrew B. Graham Company, Washington, D. C.	11.00
*Columbia Planograph Company, Washington, D. C.	6.75
The Eckert Lithographing Company, Washington, D. C.	14.50
Photolithographing and printing 2,001 copies of 1 illustration for House Doc. No. —, 60th Congress, 2d session—Survey of Channel from Pass Cavallo to Port Lavaca, Texas:	
*The Norris Peters Company, Washington, D. C.	5.00
The Andrew B. Graham Company, Washington, D. C.	10.00
Columbia Planograph Company, Washington, D. C.	44.50
The Eckert Lithographing Company, Washington, D. C.	7.50
Photolithographing and printing 2,001 copies of 1 illustration for House Doc. No. —, 60th Congress, 2d session—Survey of Biloxi Harbor, Mississippi:	
*The Norris Peters Company, Washington, D. C.	30.00
The Andrew B. Graham Company, Washington, D. C.	50.00
Columbia Planograph Company, Washington, D. C.	44.50
The Eckert Lithographing Company, Washington, D. C.	53.00
Photolithographing and printing 2,001 copies of 1 illustration for House Doc. No. —, 60th Congress, 2d session—Survey of Pepperells Cove, Maine:	
*The Norris Peters Company, Washington, D. C.	10.00
The Andrew B. Graham Company, Washington, D. C.	23.00
Columbia Planograph Company, Washington, D. C.	17.50
The Eckert Lithographing Company, Washington, D. C.	12.50
Photolithographing and printing 2,001 copies of 1 illustration for House Doc. No. —, 60th Congress, 2d session—Survey of Hillsboro Bay, Florida:	
The Norris Peters Company, Washington, D. C.	22.00
*The Andrew B. Graham Company, Washington, D. C.	14.00
Columbia Planograph Company, Washington, D. C.	14.00
The Eckert Lithographing Company, Washington, D. C.	15.00
Photolithographing and printing 2,001 copies of 1 illustration for House Doc. No. —, 60th Congress, 2d session—Survey of Puyallup River, Washington:	
The Norris Peters Company, Washington, D. C.	8.00
The Andrew B. Graham Company, Washington, D. C.	10.00
*Columbia Planograph Company, Washington, D. C.	7.50
The Eckert Lithographing Company, Washington, D. C.	11.50
Photolithographing and printing 2,001 copies of 1 illustration for House Doc. No. —, 60th Congress, 2d session—Survey of Chehalis River, Washington:	
The Norris Peters Company, Washington, D. C.	35.00
*The Andrew B. Graham Company, Washington, D. C.	10.00
Columbia Planograph Company, Washington, D. C.	No bid.
The Eckert Lithographing Company, Washington, D. C.	42.00
Photolithographing and printing 2,001 copies each of 5 illustrations for House Doc. No. —, 60th Congress, 2d session—Survey of Missouri River from its Mouth to Kansas City, Mo., and from Kansas City to Sioux City, Iowa:	
The Norris Peters Company, Washington, D. C.	60.00
*The Andrew B. Graham Company, Washington, D. C.	58.00
Columbia Planograph Company, Washington, D. C.	No bid.
The Eckert Lithographing Company, Washington, D. C.	6.00
Photolithographing and printing 2,001 copies of 1 illustration for House Doc. No. —, 60th Congress, 2d session—Survey of Snohomish River from its Mouth to Lowell, Wash.:	
The Norris Peters Company, Washington, D. C.	35.00
The Andrew B. Graham Company, Washington, D. C.	26.50
Columbia Planograph Company, Washington, D. C.	No bid.
*The Eckert Lithographing Company, Washington, D. C.	22.00
Photolithographing and printing 2,001 copies of 1 illustration for House Doc. No. —, 60th Congress, 2d session—Survey of Plymouth Harbor, Massachusetts:	
The Norris Peters Company, Washington, D. C.	18.00
The Andrew B. Graham Company, Washington, D. C.	17.75
Columbia Planograph Company, Washington, D. C.	20.50
*The Eckert Lithographing Company, Washington, D. C.	16.80

a 2 per cent discount for cash in 10 days.

b 5 per cent discount for cash in 10 days.

Photolithographing and printing 2,001 copies of 1 illustration for House Doc. No. —, 60th Congress, 2d session—Survey of Camden Harbor, Maine:	
*The Norris Peters Company, Washington, D. C.	\$12.00
The Andrew B. Graham Company, Washington, D. C.	14.00
Columbia Planograph Company, Washington, D. C.	No bid.
The Eckert Lithographing Company, Washington, D. C.	13.20
Photolithographing and printing 2,001 copies each of 2 illustrations for House Doc. No. —, 60th Congress, 2d session—Saint Jones River, Delaware:	
The Norris Peters Company, Washington, D. C.	95.00
*The Andrew B. Graham Company, Washington, D. C.	60.00
Columbia Planograph Company, Washington, D. C.	No bid.
The Eckert Lithographing Company, Washington, D. C.	90.00
Photolithographing and printing 2,001 copies of 1 illustration for House Doc. No. —, 60th Congress, 2d session—Survey of Bellingham Harbor, Washington:	
*The Norris Peters Company, Washington, D. C.	8.00
The Andrew B. Graham Company, Washington, D. C.	15.75
Columbia Planograph Company, Washington, D. C.	8.50
The Eckert Lithographing Company, Washington, D. C.	14.00
Photolithographing and printing 2,001 copies of 1 illustration for House Doc. No. —, 60th Congress, 2d session—Survey of Echo Bay, New York:	
*The Norris Peters Company, Washington, D. C.	8.00
The Andrew B. Graham Company, Washington, D. C.	14.00
Columbia Planograph Company, Washington, D. C.	8.75
The Eckert Lithographing Company, Washington, D. C.	20.00
Photolithographing and printing 2,001 copies of 1 illustration for House Doc. No. —, 60th Congress, 2d session—Survey of St. Albans Bay, Lake Champlain, Vermont:	
*The Norris Peters Company, Washington, D. C.	12.00
The Andrew B. Graham Company, Washington, D. C.	15.00
Columbia Planograph Company, Washington, D. C.	18.50
The Eckert Lithographing Company, Washington, D. C.	21.00
Photolithographing and printing 2,001 copies of 1 illustration for House Doc. No. —, 60th Congress, 2d session—Survey of Port Chester Harbor, New York:	
The Norris Peters Company, Washington, D. C.	35.00
*The Andrew B. Graham Company, Washington, D. C.	27.50
Columbia Planograph Company, Washington, D. C.	45.95
The Eckert Lithographing Company, Washington, D. C.	47.25
Photolithographing and printing 2,001 copies of 1 illustration for House Doc. No. —, 60th Congress, 2d session—Rocks in San Francisco Harbor, California:	
The Norris Peters Company, Washington, D. C.	10.00
The Andrew B. Graham Company, Washington, D. C.	10.25
*Columbia Planograph Company, Washington, D. C.	8.75
The Eckert Lithographing Company, Washington, D. C.	15.00
Photolithographing and printing 2,001 copies of 1 illustration for House Doc. No. —, 60th Congress, 2d session—Survey of Suisun Channel, California:	
The Norris Peters Company, Washington, D. C.	12.00
*The Andrew B. Graham Company, Washington, D. C.	11.75
Columbia Planograph Company, Washington, D. C.	16.75
The Eckert Lithographing Company, Washington, D. C.	13.80
Photolithographing and printing 2,001 copies of 1 illustration for House Doc. No. —, 60th Congress, 2d session—Isles of Shoals, New Hampshire:	
The Norris Peters Company, Washington, D. C.	10.00
The Andrew B. Graham Company, Washington, D. C.	13.00
*Columbia Planograph Company, Washington, D. C.	8.75
The Eckert Lithographing Company, Washington, D. C.	20.70
Photolithographing and printing 2,001 copies each of 2 illustrations for House Doc. No. —, 60th Congress, 2d session—Survey of New Haven Harbor, Connecticut:	
*The Norris Peters Company, Washington, D. C.	28.00
The Andrew B. Graham Company, Washington, D. C.	30.00
Columbia Planograph Company, Washington, D. C.	32.50
The Eckert Lithographing Company, Washington, D. C.	38.40
Photolithographing and printing 2,001 copies of 1 illustration for House Doc. No. —, 60th Congress, 2d session—Survey of Bayou Terrebonne, Louisiana:	
The Norris Peters Company, Washington, D. C.	7.00
The Andrew B. Graham Company, Washington, D. C.	10.00
*Columbia Planograph Company, Washington, D. C.	5.90
The Eckert Lithographing Company, Washington, D. C.	10.50
Photolithographing and printing 2,001 copies each of 5 illustrations for House Doc. No. —, 60th Congress, 2d session—Survey of Cowlitz River, Washington:	
The Norris Peters Company, Washington, D. C.	135.00
*The Andrew B. Graham Company, Washington, D. C.	84.00
Columbia Planograph Company, Washington, D. C.	No bid.
The Eckert Lithographing Company, Washington, D. C.	135.00
Photolithographing and printing 2,001 copies of 1 illustration for House Doc. No. —, 60th Congress, 2d session—Survey of Gloucester Harbor, Massachusetts:	
The Norris Peters Company, Washington, D. C.	8.00
The Andrew B. Graham Company, Washington, D. C.	11.00
*Columbia Planograph Company, Washington, D. C.	7.50
The Eckert Lithographing Company, Washington, D. C.	11.70
Photolithographing and printing 2,001 copies of 1 illustration for House Doc. No. —, 60th Congress, 2d session—Survey of Penobscot Bay, Maine:	
The Norris Peters Company, Washington, D. C.	30.00
The Andrew B. Graham Company, Washington, D. C.	27.00
Columbia Planograph Company, Washington, D. C.	No bid.
*The Eckert Lithographing Company, Washington, D. C.	24.00
Photolithographing and printing 2,001 copies each of 2 illustrations for House Doc. No. —, 60th Congress, 2d session—Survey of St. Johns River, Florida, from Jacksonville to Sanford and from Sanford to Lake Harney:	
The Norris Peters Company, Washington, D. C.	24.00
The Andrew B. Graham Company, Washington, D. C.	23.00
*Columbia Planograph Company, Washington, D. C.	22.25
The Eckert Lithographing Company, Washington, D. C.	29.00

Photolithographing and printing 2,076 copies each of 2 illustrations for House Doc. No. 2, 61st Congress, 1st session—Merrimac River, Massachusetts:	
The Norris Peters Company, Washington, D. C.	\$60.00
The Andrew B. Graham Company, Washington, D. C.	55.00
*The Eckert Lithographing Company, Washington, D. C.	52.00
Webb & Bocorselski (Incorporated), Washington, D. C.	No bid.
Photolithographing and printing 2,076 copies each of 2 illustrations for House Doc. No. 12, 61st Congress, 1st session—St. Andrews Bay, Florida:	
*The Norris Peters Company, Washington, D. C.	38.00
The Andrew B. Graham Company, Washington, D. C.	45.00
Webb & Bocorselski (Incorporated), Washington, D. C.	No bid.
Photolithographing and printing 602 copies each of 8 illustrations for the reserve, 60th Congress, 1st session—House Document, volume 86:	
*The Norris Peters Company, Washington, D. C.	8.00
The Andrew B. Graham Company, Washington, D. C.	33.00
Columbia Planograph Company, Washington, D. C.	No bid.
The Eckert Lithographing Company, Washington, D. C.	27.00
Engraving, by the photogelatine process, and printing 370 copies each of 4 illustrations for House Doc. No. 636; 60th Congress, 1st session—Test of Metals, 1907 (second edition):	
William C. Ramsay, Boston, Mass.	50.00
*Campbell Art Company, Elizabeth, N. J.	28.00
Photolithographing and printing 577 copies each of 2 illustrations for reserve of House Doc. No. 719; 60th Congress, 1st session:	
*U. S. Geological Survey, Washington, D. C.	30.00
Photolithographing and printing 1,000 copies each of 3 illustrations for House Doc. No. 911; 60th Congress, 1st session—Point Judith Harbor of Refuge, Rhode Island (reprint):	
The Norris Peters Company, Washington, D. C.	40.00
*The Andrew B. Graham Company, Washington, D. C.	33.00
Columbia Planograph Company, Washington, D. C.	No bid.
Photolithographing and printing 2,001 copies each of 3 illustrations for House Doc. 1103—Report of a Board of Officers Appointed to Investigate the Hydraulics of Mare Island Straits and Approaches:	
The Norris Peters Company, Washington, D. C.	120.00
*The Andrew B. Graham Company, Washington, D. C.	91.00
Columbia Planograph Company, Washington, D. C.	No bid.
The Eckert Lithographing Company, Washington, D. C.	98.00
Photolithographing and printing 2,001 copies each of 2 illustrations for House Doc. No. 1115—Coosa River at Horseleg Shoals:	
*The Norris Peters Company, Washington, D. C.	20.00
The Andrew B. Graham Company, Washington, D. C.	24.50
Columbia Planograph Company, Washington, D. C.	No bid.
The Eckert Lithographing Company, Washington, D. C.	60.00
Photolithographing and printing 320 copies each of 5 illustrations for House Doc. No. 1120, 60th Congress, 2d session—Missouri River (second edition):	
The Norris Peters Company, Washington, D. C.	49.00
*The Andrew B. Graham Company, Washington, D. C.	25.00
Columbia Planograph Company, Washington, D. C.	48.50
The Eckert Lithographing Company, Washington, D. C.	44.50
Photolithographing and printing 2,001 copies of 1 illustration for House Doc. No. 1160, 60th Congress, 2d session—Survey of Tuckahoe River, Maryland:	
The Norris Peters Company, Washington, D. C.	25.00
*The Andrew B. Graham Company, Washington, D. C.	19.00
Columbia Planograph Company, Washington, D. C.	37.70
The Eckert Lithographing Company, Washington, D. C.	55.00
Photolithographing and printing 2,001 copies each of 3 illustrations for House Doc. No. 1164, 60th Congress, 2d session—Survey of Neversink and Delaware Rivers, New York:	
The Norris Peters Company, Washington, D. C.	55.00
*The Andrew B. Graham Company, Washington, D. C.	54.00
Columbia Planograph Company, Washington, D. C.	No bid.
The Eckert Lithographing Company, Washington, D. C.	No bid.
Photolithographing and printing 2,001 copies each of 26 illustrations for House Doc. No. 1123, 60th Congress, 2d session—Survey of Sacramento River, California:	
The Norris Peters Company, Washington, D. C.	600.00
*The Andrew B. Graham Company, Washington, D. C.	580.00
Columbia Planograph Company, Washington, D. C.	No bid.
The Eckert Lithographing Company, Washington, D. C.	748.00
Photolithographing and printing 2,001 copies each of 18 illustrations for House Doc. No. 1124, 60th Congress, 2d session—Survey of San Joaquin River and Stockton Channel, California:	
The Norris Peters Company, Washington, D. C.	810.00
*The Andrew B. Graham Company, Washington, D. C.	461.00
Columbia Planograph Company, Washington, D. C.	No bid.
The Eckert Lithographing Company, Washington, D. C.	778.00
Photolithographing and printing 2,001 copies of 1 illustration for House Doc. No. 1188, 60th Congress, 2d session—Survey of Skagit River, Washington, to Sedro Woolley:	
The Norris Peters Company, Washington, D. C.	90.00
*The Andrew B. Graham Company, Washington, D. C.	33.00
Columbia Planograph Company, Washington, D. C.	74.00
The Eckert Lithographing Company, Washington, D. C.	95.00
Photolithographing and printing 2,001 copies each of 2 illustrations for House Doc. No. 1189, 60th Congress, 2d session—Survey of Estero Bay, Florida:	
The Norris Peters Company, Washington, D. C.	95.00
*The Andrew B. Graham Company, Washington, D. C.	34.75
Columbia Planograph Company, Washington, D. C.	73.00
The Eckert Lithographing Company, Washington, D. C.	110.00
Photolithographing and printing 2,001 copies each of 2 illustrations for House Doc. No. 1190, 60th Congress, 2d session—Survey of Clearwater Harbor and Boca Ceiga Bay, Florida:	
The Norris Peters Company, Washington, D. C.	40.00
*The Andrew B. Graham Company, Washington, D. C.	36.50
Columbia Planograph Company, Washington, D. C.	49.85
The Eckert Lithographing Company, Washington, D. C.	73.00

Engraving 2 illustrations for House Doc. No. 1197, 60th Congress, 2d session—Claim of Cadmus E. Crabill:	
The Maurice Joyce Engraving Company, Washington, D. C.	\$5. 50
* National Engraving Company, Washington, D. C.	4. 90
Lanman Engraving Company, Washington, D. C.	7. 00
Engraving 1 illustration for House Doc. No. 1201, 60th Congress, 2d session—Railroads in Alaska:	
The Maurice Joyce Engraving Company, Washington, D. C.	11. 16
* National Engraving Company, Washington, D. C.	8. 90
Lanman Engraving Company, Washington, D. C.	16. 00
Photolithographing and printing 2,076 copies each of 2 illustrations for House Doc. No. 1211, 60th Congress, 2d session—Survey of Colorado River, Texas:	
The Norris Peters Company, Washington, D. C.	60. 00
* The Andrew B. Graham Company, Washington, D. C.	51. 00
Columbia Planograph Company, Washington, D. C.	73. 75
The Eckert Lithographing Company, Washington, D. C.	83. 00
Reproducing 9 illustrations for House Doc. No. 1220, 60th Congress, 2d session—Report of Investigation as to Pneumatic-Tube Service:	
Item No. 1.—Photolithographing and printing 1,854 copies each of 7 illustrations—	
The Norris Peters Company, Washington, D. C.	58. 00
The Andrew B. Graham Company, Washington, D. C.	128. 00
Columbia Planograph Company, Washington, D. C.	56. 50
* The Eckert Lithographing Company, Washington, D. C.	49. 20
Item No. 2.—Engraving 2 illustrations—	
* The Maurice Joyce Engraving Company, Washington, D. C.	4. 25
National Engraving Company, Washington, D. C.	5. 90
Lanman Engraving Company, Washington, D. C.	6. 00
Photolithographing and printing 1,000 copies each of 7 illustrations for House Doc. No. 1220, 60th Congress, 2d session—Report of Investigation as to Pneumatic-Tube Service (second edition):	
The Norris Peters Company, Washington, D. C.	58. 00
* The Andrew B. Graham Company, Washington, D. C.	35. 00
The Eckert Lithographing Company, Washington, D. C.	37. 50
Webb & Bocrorselski (Incorporated), Washington, D. C.	52. 00
Photolithographing and printing 2,076 copies of 1 illustration for House Doc. No. 1236, 60th Congress, 2d session—Inside Water Route between Savannah, Ga., and Fernandina, Fla.:	
The Norris Peters Company, Washington, D. C.	32. 00
The Andrew B. Graham Company, Washington, D. C.	42. 00
* Columbia Planograph Company, Washington, D. C.	31. 80
The Eckert Lithographing Company, Washington, D. C.	44. 00
Reproducing 8 illustrations for House Doc. No. 1252, 60th Congress, 2d session—Report of a Survey for Establishing a Light and Fog Station at Gull Island, or Michigan Island, Apostle Group, Lake Superior:	
Item No. 1.—Photolithographing and printing 2,156 copies each of 4 illustrations—	
The Norris Peters Company, Washington, D. C.	22. 00
The Andrew B. Graham Company, Washington, D. C.	26. 00
* Columbia Planograph Company, Washington, D. C.	20. 40
The Eckert Lithographing Company, Washington, D. C.	45. 00
Item No. 2.—Engraving 4 illustrations—	
* The Maurice Joyce Engraving Company, Washington, D. C.	9. 90
National Engraving Company, Washington, D. C.	No bid.
Lanman Engraving Company, Washington, D. C.	10. 00
Photolithographing and printing 2,076 copies of 1 illustration for House Doc. No. 1253, 60th Congress, 2d session—Survey of Potomac River at Alexandria, Va.:	
* The Norris Peters Company, Washington, D. C.	18. 00
The Andrew B. Graham Company, Washington, D. C.	25. 00
Columbia Planograph Company, Washington, D. C.	25. 50
The Eckert Lithographing Company, Washington, D. C.	22. 00
Photolithographing and printing 2,156 copies of 1 illustration for House Doc. No. 1267, 60th Congress, 2d session—Report of a Survey to Determine as to Establishment of a Light near Oxford Reef, off Cape Blancos, Oregon:	
* The Norris Peters Company, Washington, D. C.	12. 00
The Andrew B. Graham Company, Washington, D. C.	14. 75
Columbia Planograph Company, Washington, D. C.	No bid.
The Eckert Lithographing Company, Washington, D. C.	14. 75
Photolithographing and printing 1,682 copies of 1 illustration for House Doc. No. 1270, 60th Congress, 2d session—Report of Special Agent W. A. Graham Clark on Cotton Fabrics in Middle Europe:	
* The Norris Peters Company, Washington, D. C.	8. 00
The Andrew B. Graham Company, Washington, D. C.	16. 00
Columbia Planograph Company, Washington, D. C.	No bid.
The Eckert Lithographing Company, Washington, D. C.	11. 50
Lithographing and printing 2,156 copies of 1 illustration for House Doc. No. 1276, 60th Congress, 2d session—First International Shooting and Field-Sports Exhibition, Vienna, 1910:	
* The Andrew B. Graham Company, Washington, D. C.	185. 00
The Eckert Lithographing Company, Washington, D. C.	No bid.
A. Hoen & Co., Baltimore, Md.	226. 00
Julius Bien & Co., New York, N. Y.	No bid.
Sackett & Wilhelms Co., Brooklyn, N. Y.	No bid.
Brueker & Kessler Co., Philadelphia, Pa.	No bid.
Photolithographing and printing 2,076 copies of 1 illustration for House Doc. No. 1311, 60th Congress, 2d session—Connecticut River between Hartford and Holyoke:	
* The Norris Peters Company, Washington, D. C.	7. 00
The Andrew B. Graham Company, Washington, D. C.	13. 00
Columbia Planograph Company, Washington, D. C.	No bid.
The Eckert Lithographing Company, Washington, D. C.	No bid.

Photolithographing and printing 2,076 copies each of 2 illustrations for House Doc. No. 1312, 60th Congress, 2d session.—Survey of St. Lucia Inlet, Florida:	
The Norris Peters Company, Washington, D. C.	\$42.00
*The Andrew B. Graham Company, Washington, D. C.	41.00
Columbia Planograph Company, Washington, D. C.	No bid.
The Eckert Lithographing Company, Washington, D. C.	42.00
Reproducing 110 illustrations for House Doc. No. 1322, 60th Congress, 2d session.—Report of Tests of Iron and Other Materials for Industrial Purposes at Watertown Arsenal:	
Item No. 1.—Engraving, by photogelatin process, and printing 1,852 copies each of 5i illustrations—	
The Albortype Company, Brooklyn, N. Y.	847.00
William C. Ramsay, Boston, Mass.	930.00
Chicago Photogravure Company, Chicago, Ill.	1,375.00
*E. O. Cockayne, Boston, Mass.	841.00
Campbell Art Company, Elizabeth, N. J.—	
Estimate No. 1.	1,028.28
Estimate No. 2.	925.00
Item No. 2.—Engraving 59 illustrations—	
Barnes-Crosby Company, New York, N. Y.	35.50
Lanman Engraving Company, Washington, D. C.	101.50
Scientific Engraving Company, New York, N. Y.	27.00
*National Engraving Company, Washington, D. C.	23.00
Photolithographing and printing 2,076 copies of 1 illustration for House Doc. No. 1454, 60th Congress, 2d session.—Beaufort Harbor, N. C.:	
*The Norris Peters Company, Washington, D. C.	14.00
The Andrew B. Graham Company, Washington, D. C.	15.75
The Eckert Lithographing Company, Washington, D. C.	16.00
Lithographing and printing 2,156 copies each of 3 illustrations for House Doc. No. 1456, 60th Congress, 2d session.—Memorial Amphitheater at Arlington, Va.:	
A. Hoen & Co., Baltimore, Md.	310.00
The Andrew B. Graham Company, Washington, D. C.	189.00
The Norris Peters Company, Washington, D. C.	No bid.
*The Eckert Lithographing Company, Washington, D. C.	126.00
Photolithographing and printing 2,076 copies each of 10 illustrations for House Doc. No. 1481, 60th Congress, 2d session.—Cumberland River, Tennessee and Kentucky, below Nashville:	
The Norris Peters Company, Washington, D. C.	140.00
*The Andrew B. Graham Company, Washington, D. C.	115.00
The Eckert Lithographing Company, Washington, D. C.	220.00
Webb & Bocrselski (Incorporated), Washington, D. C.	225.00
Photolithographing and printing 2,076 copies of 1 illustration for House Doc. No. 1488, 60th Congress, 2d session.—Jamaica Bay, Rockaway Inlet, and Waters having Outlet in Dead Horse Inlet, New York:	
*The Norris Peters Company, Washington, D. C.	18.00
The Andrew B. Graham Company, Washington, D. C.	29.00
The Eckert Lithographing Company, Washington, D. C.	32.00
Webb & Bocrselski (Incorporated), Washington, D. C.	28.00
Photolithographing and printing 2,156 copies of 1 illustration for House Doc. No. 1499, 60th Congress, 2d session.—Underground Transportation between Capitol and Certain Other Public Buildings:	
The Norris Peters Company, Washington, D. C.	78.00
*The Andrew B. Graham Company, Washington, D. C.	37.00
The Eckert Lithographing Company, Washington, D. C.	69.00
Webb & Bocrselski (Incorporated), Washington, D. C.	No bid.
Photolithographing and printing 1,652 copies each of 22 illustrations for House Doc. No. 1506, 60th Congress, 2d session.—Jamaica Bay Improvement Company:	
The Norris Peters Company, Washington, D. C.	195.00
*The Andrew B. Graham Company, Washington, D. C.	135.00
The Eckert Lithographing Company, Washington, D. C.	138.00
Webb & Bocrselski (Incorporated), Washington, D. C.	No bid.
Engraving 1 illustration for tariff hearings:	
*The Maurice Joyce Engraving Company, Washington, D. C.	5.00
Engraving 13 illustrations for tariff hearings:	
The Maurice Joyce Engraving Company, Washington, D. C.	115.00
*National Engraving Company, Washington, D. C.	64.00
Lanman Engraving Company, Washington, D. C.	No bid.
Engraving 1 illustration for Naval Building Programmes:	
*The Maurice Joyce Engraving Company, Washington, D. C.	5.00
Engraving 22 illustrations.—Data (Bond Values) for Use in Retirement Plan:	
*The Maurice Joyce Engraving Company, Washington, D. C.	45.00
Engraving 1 illustration for Naval Paper No. 62:	
*National Engraving Company, Washington, D. C.	4.50
Engraving 4 illustrations for hearings.—Irrigation Projects:	
The Maurice Joyce Engraving Company, Washington, D. C.	7.00
*National Engraving Company, Washington, D. C.	5.40
Lanman Engraving Company, Washington, D. C.	8.50
Photolithographing and printing 500 copies each of 2 illustrations for Committee Document No. 16.—Columbia River, Washington:	
*The Norris Peters Company, Washington, D. C.	10.00
The Andrew B. Graham Company, Washington, D. C.	17.50
The Eckert Lithographing Company, Washington, D. C.	12.50
Webb & Bocrselski (Incorporated), Washington, D. C.	14.00
Lithographing and printing 500 copies of 1 illustration for Twentieth Annual Report of the Interstate Commerce Commission, 1906 (Second Edition):	
*Julius Bien & Co., New York, N. Y.	8.00
A. Hoen & Co., Baltimore, Md.	5.00

Photolithographing and printing 291 copies each of 9 illustrations for Report of the Superintendent of the Coast and Geodetic Survey, 1908:	
* The Norris Peters Company, Washington, D. C.	\$45. 00
Lithographing and printing 500 copies of 1 illustration for Annual Report of the Department of the Interior—Indian Affairs, Vol. 3 (Second Edition), 1906:	
* The Andrew B. Graham Company, Washington, D. C.	130. 00
Reproducing 5 illustrations for Annual Reports of the Department of the Interior, Reports of the Governors of Territories, etc., vol. 3 (second edition), 1906:	
Item No. 1.—Photolithographing and printing 500 copies each of 2 illustrations—	
The Norris Peters Company, Washington, D. C.	465. 00
* The Andrew B. Graham Company, Washington, D. C.	250. 00
The Eckert Lithographing Company, Washington, D. C.	325. 00
Item No. 2.—Photolithographing and printing 500 copies each of 3 illustrations—	
* The Norris Peters Company, Washington, D. C.	215. 00
The Andrew B. Graham Company, Washington, D. C.	No bid.
The Eckert Lithographing Company, Washington, D. C.	320. 00
Engraving 4 illustrations for Remarks of Hon. Richmond Pearson Hobson in the House of Representatives, April 3, 1909:	
* The Maurice Joyce Engraving Company, Washington, D. C.	55. 00
Engraving 2 illustrations for Remarks of Hon. Francis W. Cushman in the House of Representatives, Monday, March 29, 1909:	
* The Maurice Joyce Engraving Company, Washington, D. C.	2. 00
Engraving 4 illustrations for Remarks of Hon. Joseph E. Ransdell, delivered in the House of Representatives on the calendar day of March 4, 1909:	
* The Maurice Joyce Engraving Company, Washington, D. C.	50. 00
Engraving 1 illustration for Remarks of Hon. James R. Mann, delivered in the House of Representatives on Wednesday, February 24, 1909:	
* The Maurice Joyce Engraving Company, Washington, D. C.	6. 50
Engraving 3 illustrations for Remarks of Hon. W. E. Humphrey, delivered in the House of Representatives, Wednesday, February 3, 1909:	
* The Maurice Joyce Engraving Company, Washington, D. C.	7. 00
Engraving 1 illustration for Remarks of Hon. J. Warren Keifer, delivered in the House of Representatives, Tuesday, February 2, 1909:	
* The Maurice Joyce Engraving Company, Washington, D. C.	8. 00
Engraving 8 illustrations for Remarks of Hon. H. R. Burton, delivered in the House of Representatives, Saturday, January 16, 1909:	
The Maurice Joyce Engraving Company, Washington, D. C.	16. 00
National Engraving Company, Washington, D. C.	23. 00
* Lanman Engraving Company, Washington, D. C.	15. 00
Lithographing and printing 502 copies of 1 illustration for The Reserve, 60th Congress, 1st session, House Doc., vol. 40:	
* The Andrew B. Graham Company, Washington, D. C.	85. 00
Photolithographing and printing 2,254 copies of 1 illustration for House Doc. No. 27, 61st Congress, 1st session—Drainage Survey of Certain Lands in Minnesota:	
A. Hoen & Co., Baltimore, Md.	No bid.
The Norris Peters Company, Washington, D. C.	No bid.
The Andrew B. Graham Company, Washington, D. C.	464. 00
* U. S. Geological Survey, a Washington, D. C.	657. 00

SENATE.

Engraving 18 illustrations for Senate Doc. No. 431, 60th Congress, 1st session—Tenth Report of the National Society of the Daughters of the American Revolution:	
* United States Engraving and Illustrating Company, Washington, D. C.	b 34. 00
Maurice Joyce Engraving Company, Washington, D. C.	b 37. 00
National Engraving Company, Washington, D. C.	b 38. 00
Lanman Engraving Company, Washington, D. C.	c 43. 73
Photolithographing and printing 2,205 copies of 1 illustration for Senate Doc. No. 22, 61st Congress, 1st session—Beet-Sugar Industry in the United States:	
* The Norris Peters Company, Washington, D. C.	109. 00
The Andrew B. Graham Company, Washington, D. C.	No bid.
Webb & Bocrorselski (Incorporated), Washington, D. C.	No bid.
A. Hoen & Co., Baltimore, Md.	156. 00
Engraving 25 illustrations for Senate Doc. No. 78, 60th Congress, 1st session—Prices of Tobacco:	
* The Maurice Joyce Engraving Company, Washington, D. C.	85. 00
National Engraving Company, Washington, D. C.	88. 00
Photolithographing and printing 2,254 copies of 1 illustration for Senate Doc. No. 88, 61st Congress, 1st session—Memorial on Behalf of the Independent Oil Producers and Independent Oil Refiners:	
* The Norris Peters Company, Washington, D. C.	14. 50
The Andrew B. Graham Company, Washington, D. C.	18. 00
The Eckert Lithographing Company, Washington, D. C.	15. 00
Photolithographing and printing 1,000 copies of 1 illustration for Senate Doc. No. 167, 58th Congress, 3d session—Proposed American National Institute at Paris:	
* The Norris Peters Company, Washington, D. C.	15. 00
The Andrew B. Graham Company, Washington, D. C.	33. 00
The Eckert Lithographing Company, Washington, D. C.	21. 00
Engraving 3 illustrations for Senate Doc. No. 539, 60th Congress, 2d session—Report of Special Commission on Conditions of Labor, etc., Panama:	
* The Maurice Joyce Engraving Company, Washington, D. C.	20. 00
National Engraving Company, Washington, D. C.	29. 00
Lanman Engraving Company, Washington, D. C.	22. 00

a Awarded on time and sample of paper.

b 2 per cent discount for cash in 10 days.

c 7 per cent discount for cash in 10 days.

Reproducing 4 illustrations for Senate Doc. No. 578; 60th Congress, 2d session—Annual Report of the Governor of Porto Rico, 1908:

Item No. 1.—Photolithographing and printing 2,242 copies each of 3 illustrations—	
The Norris Peters Company, Washington, D. C.	\$15.00
The Andrew B. Graham Company, Washington, D. C.	18.50
* Columbia Planograph Company, Washington, D. C.	14.25
The Eckert Lithographing Company, Washington, D. C.	15.00

Item No. 2.—Engraving 1 illustration—

* The Maurice Joyce Engraving Company, Washington, D. C.	3.00
National Engraving Company, Washington, D. C.	3.15
Lanman Engraving Company, Washington, D. C.	4.00

Engraving 2 illustrations for Senate Doc. No. 644; 60th Congress, 2d session—Report of President's Homes Commission:

* The Maurice Joyce Engraving Company, Washington, D. C.	8.00
National Engraving Company, Washington, D. C.	8.90
Lanman Engraving Company, Washington, D. C.	9.00

Engraving 2 illustrations for Senate Doc. No. 645; 60th Congress, 2d session—Report of the Convention of the American Instructors of the Deaf:

* The Maurice Joyce Engraving Company, Washington, D. C.	9.00
National Engraving Company, Washington, D. C.	9.80
Lanman Engraving Company, Washington, D. C.	10.00

Engraving 2 illustrations for Senate Doc. No. 648; 60th Congress, 2d session—Report on Jail, Workhouse, etc., in the District of Columbia:

The Maurice Joyce Engraving Company, Washington, D. C.	13.00
* National Engraving Company, Washington, D. C.	8.90
Lanman Engraving Company, Washington, D. C.	10.00

Photolithographing and printing 2,156 copies each of 4 illustrations for Senate Doc. No. 653; 60th Congress, 2d session—Title of the United States to Lands in the District of Columbia:

A. Hoen & Co., Baltimore, Md.	584.00
* Julius Bien & Co., New York, N. Y.	529.00
Sackett & Wilhelms Company, Brooklyn, N. Y.	No bid.
The Andrew B. Graham Company, Washington, D. C.	790.00
The Norris Peters Company, Washington, D. C.	1,020.00
The Eckert Lithographing Company, Washington, D. C.	640.00

Photolithographing and printing 2,156 copies of 1 illustration for Senate Doc. No. 656; 60th Congress, 2d session—Message from the President of the United States transmitting a Communication from the Secretary of War relative to Seacoast Fortifications, San Pedro, Cal.:

The Norris Peters Company, Washington, D. C.	15.00
The Andrew B. Graham Company, Washington, D. C.	23.75
Columbia Planograph Company, Washington, D. C.	24.00
* The Eckert Lithographing Company, Washington, D. C.	13.80

Engraving 10 illustrations for Senate Doc. No. 668; 60th Congress, 2d session—Report on Hawaii:

* The Maurice Joyce Engraving Company, Washington, D. C.	12.70
National Engraving Company, Washington, D. C.	12.90
Lanman Engraving Company, Washington, D. C.	16.00

Reproducing 80 illustrations for Senate Doc. No. 676; 60th Congress, 2d session—Special Message of the President transmitting Report of Conservation Commission:

Item No. 1.—Photolithographing and printing 1,979 copies each of 4 illustrations—	
The Norris Peters Company, Washington, D. C.	No bid.
* The Andrew B. Graham Company, Washington, D. C.	78.50
The Eckert Lithographing Company, Washington, D. C.	79.00
Webb & Bocrorselski (Incorporated), Washington, D. C.	No bid.

Item No. 2.—Engraving 57 illustrations—

The Maurice Joyce Engraving Company, Washington, D. C.	190.00
National Engraving Company, Washington, D. C.	199.00
Lanman Engraving Company, Washington, D. C.	228.50
* Baltimore-Maryland Engraving Company, Baltimore, Md.	132.20

Item No. 3.—Engraving, by the wax process, and printing 1,979 copies each of 18 illustrations—

Frank McLees & Bros., New York, N. Y.	265.00
* L. L. Poates Engraving Company, New York, N. Y.	144.00

Item No. 4.—Lithographing and printing 1,979 copies of 1 illustration—

Julius Bien & Co., New York, N. Y.	30.00
* The Andrew B. Graham Company, Washington, D. C.	14.00

Engraving 2 illustrations for Senate Doc. No. 676; 60th Congress, 2d session—Special Message of the President transmitting Report of Conservation Commission:

* The Maurice Joyce Engraving Company, Washington, D. C.	5.00
* National Engraving Company, Washington, D. C.	3.60
Lanman Engraving Company, Washington, D. C.	No bid.

Engraving 1 illustration for Senate Doc. No. 681; 60th Congress, 2d session—Estimates of Appropriations, Cement Sidewalks, and Necessary Gratings at the Wholesale Market Square, District of Columbia:

The Maurice Joyce Engraving Company, Washington, D. C.	5.50
* National Engraving Company, Washington, D. C.	4.90
Lanman Engraving Company, Washington, D. C.	8.50

Photolithographing and printing 5,156 copies of 1 illustration for Senate Doc. No. 689; 60th Congress, 2d session—Explorations in Alaska, 1899—War Department Doc. No. 138:

* The Norris Peters Company, Washington, D. C.	43.00
The Andrew B. Graham Company, Washington, D. C.	46.50
The Eckert Lithographing Company, Washington, D. C.	189.00

Engraving 83 illustrations for Senate Doc. No. 735; 60th Congress, 2d session—Jamestown Tercentennial Commission:

The Maurice Joyce Engraving Company, Washington, D. C.	430.00
* National Engraving Company, Washington, D. C.	395.00
Lanman Engraving Company, Washington, D. C.	935.00
Baltimore-Maryland Engraving Company, Baltimore, Md.	468.00

Photolithographing and printing 2,156 copies of 1 illustration for Senate Doc. No. 737; 60th Congress, 2d session—Latin America and the West Indies:	
*The Norris Peters Company, Washington, D. C.	\$90.00
The Andrew B. Graham Company, Washington, D. C.	103.00
The Eckert Lithographing Company, Washington, D. C.	138.00
Engraving 1 illustration—Diagram of Seating:	
The Maurice Joyce Engraving Company, Washington, D. C.	No bid.
*National Engraving Company, Washington, D. C.	24.00
Laanman Engraving Company, Washington, D. C.	28.00
Engraving 1 illustration for Program of the Inauguration of the President and Vice-President, March 4, 1909:	
The Maurice Joyce Engraving Company, Washington, D. C.	5.00
*National Engraving Company, Washington, D. C.	2.00
Laanman Engraving Company, Washington, D. C.	4.00
Engraving 1 illustration for Senate bill No. 2336, 61st Congress, 1st session—Enlargement of the Capitol Grounds:	
*The Maurice Joyce Engraving Company, Washington, D. C.	5.00
Photolithographing and printing 1,000 copies each of 3 illustrations for Bulletin No. 205, Office of Experiment Stations—Irrigation in Wyoming:	
The Norris Peters Company, Washington, D. C.	No bid.
*The Andrew B. Graham Company, Washington, D. C.	9.50
The Eckert Lithographing Company, Washington, D. C.	11.40
Photolithographing and printing 500 copies of 1 illustration for Senate Report No. 580, 60th Congress, 1st session—To Establish Glacial National Park in Montana:	
The Norris Peters Company, Washington, D. C.	9.00
The Andrew B. Graham Company, Washington, D. C.	9.75
Columbia Planograph Company, Washington, D. C.	8.75
*The Eckert Lithographing Company, Washington, D. C.	7.00
U. S. Geological Survey, Washington, D. C.	8.00
Engraving 1 illustration for Senate Report No. 804, 60th Congress, 2d session—Reservation for Public Park in District of Columbia:	
*The Maurice Joyce Engraving Company, Washington, D. C.	9.00
National Engraving Company, Washington, D. C.	9.99
Laanman Engraving Company, Washington, D. C.	14.50
Engraving 1 illustration for Senate Report No. 907, 60th Congress, 2d session—Relinquishment by the United States of certain Lands in Kootenai County, Idaho:	
The Maurice Joyce Engraving Company, Washington, D. C.	7.00
*National Engraving Company, Washington, D. C.	4.85
Laanman Engraving Company, Washington, D. C.	7.50
Reproducing 59 illustrations for Purification of the Washington Water Supply:	
Item No. 1.—Photolithographing and printing 50 copies each of 27 illustrations—	
*The Norris Peters Company, Washington, D. C.	33.00
Columbia Planograph Company, Washington, D. C.	69.60
The Andrew B. Graham Company, Washington, D. C.	52.00
A. Hoen & Co., Baltimore, Md.	No bid.
Item No. 2.—Furnishing electrotypes for 31 illustrations—	
Charles Warren Hunt, New York, N. Y.	No bid.
*Evening Post Job Printing Office, New York, N. Y.	40.76
Item No. 3.—Engraving 1 illustration—	
The Maurice Joyce Engraving Company, Washington, D. C.	1.00
National Engraving Company, Washington, D. C.	.90
*Laanman Engraving Company, Washington, D. C.	.75
Photolithographing and printing 300 copies each of 27 illustrations for Purification of the Washington Water Supply:	
*The Norris Peters Company, Washington, D. C.	54.00
The Andrew B. Graham Company, Washington, D. C.	64.00
The Eckert Lithographing Company, Washington, D. C.	75.00
Webb & Bocrorselski (Incorporated), Washington, D. C.	No bid.
Photolithographing and printing 500 copies of 1 illustration for Report on Canals and Navigable Rivers in the District of Berlin:	
The Norris Peters Company, Washington, D. C.	15.00
The Andrew B. Graham Company, Washington, D. C.	18.25
*The Eckert Lithographing Company, Washington, D. C.	10.85

CONGRESS—MISCELLANEOUS.

Engraving 15 illustrations for Proceedings of the Conference of Governors of the United States (House Doc. No. —, 60th Congress, 2d session):	
The Maurice Joyce Engraving Company, Washington, D. C.	25.20
National Engraving Company, Washington, D. C.	25.00
*Laanman Engraving Company, Washington, D. C.	20.00
Engraving 1 illustration for Proceedings of the Conference of Governors of the United States:	
The Maurice Joyce Engraving Company, Washington, D. C.	6.00
National Engraving Company, Washington, D. C.	6.00
*Laanman Engraving Company, Washington, D. C.	5.75
Engraving 17 illustrations for Congressional Directory of the 61st Congress, 1st session (First Edition):	
*The Maurice Joyce Engraving Company, Washington, D. C.	57.00
National Engraving Company, Washington, D. C.	190.00
Laanman Engraving Company, Washington, D. C.	78.00
Photolithographing and printing 3,500 copies of 1 illustration for Bulletin No. 214—Irrigation in the State of Washington:	
The Norris Peters Company, Washington, D. C.	30.00
*The Andrew B. Graham Company, Washington, D. C.	18.00
The Eckert Lithographing Company, Washington, D. C.	18.40
Engraving 2 illustrations for Pulp and Paper Investigation Hearings:	
*The Maurice Joyce Engraving Company, Washington, D. C.	14.50

Photolithographing and printing 3,000 copies each of 4 illustrations for Annual Report of the Isthmian Canal Commission, 1908 (House Doc. No. 1054, 60th Congress, 2d session):

The Norris Peters Company, Washington, D. C.	\$115.00
The Andrew B. Graham Company, Washington, D. C.	145.00
The Eckert Lithographing Company, Washington, D. C.	155.00
Webb & Bocorselski (Incorporated), Washington, D. C.	No bid.
* U. S. Geological Survey, Washington, D. C.	94.00
Photolithographing and printing 320 copies of 1 illustration for House Doc. No. 1488, 60th Congress, 2d session—Jamaica Bay, Rockaway Inlet, and Waters having Outlet in Dead Horse Inlet, New York:	
*The Norris Peters Company, Washington, D. C.	6.00

CONGRESS—PRIVATE ORDER.

Photolithographing and printing 1,500 copies of 1 illustration for House Doc. No. 1488, 60th Congress, 2d session—Jamaica Bay, Rockaway, and Dead Horse Inlets, New York:

*The Norris Peters Company, Washington, D. C.	15.00
The Andrew B. Graham Company, Washington, D. C.	25.00

NATIONAL MONETARY COMMISSION.

Photolithographing and printing 100 copies each of 6 illustrations for National Monetary Commission:

*The Norris Peters Company	138.00
The Andrew B. Graham Company	193.50
The Eckert Lithographing Company	528.00

NAVY.

Engraving 5 illustrations for General Instructions for Painting and Cementing Vessels of the United States Navy:

*Maurice Joyce Engraving Company, Washington, D. C.	a 2.84
National Engraving Company, Washington, D. C.	a 2.90
United States Engraving and Illustrating Company, Washington, D. C.	a 3.50
Langman Engraving Company, Washington, D. C.	b 4.00

Engraving 1 illustration for Specification 14L14:

*Maurice Joyce Engraving Company, Washington, D. C.	2.30
Langman Engraving Company, Washington, D. C.	b 5.60
National Engraving Company, Washington, D. C.	a 2.95
United States Engraving and Illustrating Company, Washington, D. C.	a 2.35

Engraving 1 illustration for Specification 14L2:

Maurice Joyce Engraving Company, Washington, D. C.	3.00
*National Engraving Company, Washington, D. C.	a 1.69
United States Engraving and Illustrating Company, Washington, D. C.	a 2.35
Langman Engraving Company, Washington, D. C.	b 4.48

Engraving 1 illustration for Specification 14L3:

Maurice Joyce Engraving Company, Washington, D. C.	3.00
National Engraving Company, Washington, D. C.	a 2.95
*United States Engraving and Illustrating Company, Washington, D. C.	a 2.50
Langman Engraving Company, Washington, D. C.	b 5.60

Engraving 1 illustration for Specification 14L4:

Maurice Joyce Engraving Company, Washington, D. C.	3.50
*National Engraving Company, Washington, D. C.	a 1.69
United States Engraving and Illustrating Company, Washington, D. C.	a 1.75
Langman Engraving Company, Washington, D. C.	b 3.50

Engraving 1 illustration for Specification 14L5:

Maurice Joyce Engraving Company, Washington, D. C.	1.40
*National Engraving Company, Washington, D. C.	a .69
United States Engraving and Illustrating Company, Washington, D. C.	a 1.05
Langman Engraving Company, Washington, D. C.	b 2.10

Engraving 1 illustration for Specification 14L6:

Maurice Joyce Engraving Company, Washington, D. C.	1.70
*National Engraving Company, Washington, D. C.	a 1.19
United States Engraving and Illustrating Company, Washington, D. C.	a 1.40
Langman Engraving Company, Washington, D. C.	b 2.80

Engraving 1 illustration for Specification 14L7:

Maurice Joyce Engraving Company, Washington, D. C.	3.30
National Engraving Company, Washington, D. C.	a 2.95
*United States Engraving and Illustrating Company, Washington, D. C.	a 2.70
Langman Engraving Company, Washington, D. C.	b 5.50

Engraving 1 illustration for Specification 14L8:

Maurice Joyce Engraving Company, Washington, D. C.	3.00
*National Engraving Company, Washington, D. C.	a 2.29
United States Engraving and Illustrating Company, Washington, D. C.	a 2.30
Langman Engraving Company, Washington, D. C.	b 4.48

Engraving 1 illustration for Specification 14L9:

Maurice Joyce Engraving Company, Washington, D. C.	3.00
National Engraving Company, Washington, D. C.	a 2.95
*United States Engraving and Illustrating Company, Washington, D. C.	a 2.50
Langman Engraving Company, Washington, D. C.	b 5.60

Engraving 1 illustration for Specification 14L10:

Maurice Joyce Engraving Company, Washington, D. C.	3.00
National Engraving Company, Washington, D. C.	a 2.95
*United States Engraving and Illustrating Company, Washington, D. C.	a 2.40
Langman Engraving Company, Washington, D. C.	b 5.60

a 2 per cent discount for cash in 10 days.

b 7 per cent discount for cash in 10 days.

Engraving 1 illustration for Specification 14L11:	
Maurice Joyce Engraving Company, Washington, D. C.....	\$3.50
National Engraving Company, Washington, D. C.....	a 2.95
*United States Engraving and Illustrating Company, Washington, D. C.....	a 2.80
Lanman Engraving Company, Washington, D. C.....	b 5.60
Engraving 1 illustration for Specification 14L12:	
Maurice Joyce Engraving Company, Washington, D. C.....	3.50
National Engraving Company, Washington, D. C.....	a 2.95
*United States Engraving and Illustrating Company, Washington, D. C.....	a 2.70
Lanman Engraving Company, Washington, D. C.....	b 5.60
Engraving 1 illustration for Specification 14L13:	
Maurice Joyce Engraving Company, Washington, D. C.....	1.50
National Engraving Company, Washington, D. C.....	a 1.45
*United States Engraving and Illustrating Company, Washington, D. C.....	a 1.10
Lanman Engraving Company, Washington, D. C.....	b 3.50
Engraving 1 illustration for Specification 14L15:	
Maurice Joyce Engraving Company, Washington, D. C.....	2.40
*National Engraving Company, Washington, D. C.....	a 1.39
United States Engraving and Illustrating Company, Washington, D. C.....	a 2.00
Lanman Engraving Company, Washington, D. C.....	b 3.50
Engraving 1 illustration for Specification 14L16:	
Maurice Joyce Engraving Company, Washington, D. C.....	3.00
*National Engraving Company, Washington, D. C.....	a 2.29
United States Engraving and Illustrating Company, Washington, D. C.....	a 2.40
Lanman Engraving Company, Washington, D. C.....	b 5.60
Engraving 1 illustration for Specification 14L17:	
Maurice Joyce Engraving Company, Washington, D. C.....	1.70
National Engraving Company, Washington, D. C.....	a 1.39
*United States Engraving and Illustrating Company, Washington, D. C.....	a 1.30
Lanman Engraving Company, Washington, D. C.....	b 2.80
Engraving 1 illustration for Specification 14L18:	
Maurice Joyce Engraving Company, Washington, D. C.....	3.30
*National Engraving Company, Washington, D. C.....	a 2.69
United States Engraving and Illustrating Company, Washington, D. C.....	a 2.85
Lanman Engraving Company, Washington, D. C.....	b 5.60
Engraving 1 illustration for Specification 14L19:	
Maurice Joyce Engraving Company, Washington, D. C.....	1.00
*National Engraving Company, Washington, D. C.....	a .40
United States Engraving and Illustrating Company, Washington, D. C.....	a .70
Lanman Engraving Company, Washington, D. C.....	b 1.00
Engraving 1 illustration for Specification 14L20:	
Maurice Joyce Engraving Company, Washington, D. C.....	3.00
National Engraving Company, Washington, D. C.....	a 2.95
*United States Engraving and Illustrating Company, Washington, D. C.....	a 2.80
Lanman Engraving Company, Washington, D. C.....	b 5.60
Engraving 1 illustration for Specification 14L21:	
Maurice Joyce Engraving Company, Washington, D. C.....	3.50
National Engraving Company, Washington, D. C.....	a 2.95
*United States Engraving and Illustrating Company, Washington, D. C.....	a 2.80
Lanman Engraving Company, Washington, D. C.....	b 5.60
Engraving 1 illustration for Specification 14L22:	
Maurice Joyce Engraving Company, Washington, D. C.....	1.00
*National Engraving Company, Washington, D. C.....	a .58
United States Engraving and Illustrating Company, Washington, D. C.....	a .70
Lanman Engraving Company, Washington, D. C.....	b 1.00
Engraving 1 illustration for Supplement to H. O. Publication No. 88, East Coast of South America:	
*United States Engraving and Illustrating Company, Washington, D. C.....	a .70
National Engraving Company, Washington, D. C.....	a .90
Lanman Engraving Company, Washington, D. C.....	b 1.00
Maurice Joyce Engraving Company, Washington, D. C.....	a 1.00
Photolithographing and printing 1,172 copies each of 2 illustrations for Sailing Directions for North Atlantic Islands and Africa from Cape Spartel to Cape Palmas, H. O. Publication No. 102:	
*The Norris Peters Company, Washington, D. C.....	a 18.00
Andrew B. Graham Company, Washington, D. C.....	e 19.50
Columbia Planograph Company, Washington, D. C.....	a 30.65
Photolithographing and printing 1,172 copies of 1 illustration for H. O. Publication No. 100—Sailing Directions for St. Lawrence River and Gulf:	
*The Norris Peters Company, Washington, D. C.....	a 10.00
Andrew B. Graham Company, Washington, D. C.....	c 20.00
Columbia Planograph Company, Washington, D. C.....	a 16.50
Lithographing and printing 2,000 copies each of 12 illustrations for Tactical Signal Book:	
*Andrew B. Graham Company, Washington, D. C.....	c 155.00
The Norris Peters Company, Washington, D. C.....	(d)
A. Hoen & Co., Baltimore, Md.....	170.00
Reproducing 16 illustrations for General Signal Book:	
Item No. 1.—Lithographing and printing 1,000 copies each of 12 illustrations—	
*Andrew B. Graham Company, Washington, D. C.....	c 142.00
The Norris Peters Company, Washington, D. C.....	(d)
A. Hoen & Co., Baltimore, Md.....	e 38.00

a 2 per cent discount for cash in 10 days.

b 7 per cent discount for cash in 10 days.

c 5 per cent discount for cash in 10 days.

d Can not bid.

e This bid contingent on acceptance of bid on proposition No. 2899, awarded to Graham Company on shorter time limit.

Reproducing 16 illustrations for General Signal Book—Continued.

Item No. 2.—Engraving 4 zinc etchings—	
Maurice Joyce Engraving Company, Washington, D. C.	a \$5.90
United States Engraving and Illustrating Company, Washington, D. C.	b 8.00
*National Engraving Company, Washington, D. C.	a 5.90
Lanman Engraving Company, Washington, D. C.	e 9.12
Engraving 4 illustrations for Administrative Instructions for Heads of Departments of Construction and Repair and Superintending Constructors:	
Maurice Joyce Engraving Company, Washington, D. C.	a 3.70
*National Engraving Company, Washington, D. C.	a 2.69
United States Engraving and Illustrating Company, Washington, D. C.	d 4.35
Lanman Engraving Company, Washington, D. C.	e 5.50
Engraving 3 illustrations for General Specifications, Appendix 1—Specifications for Inspection of Steel and Iron Material for Hulls and Fittings of Vessels of United States Navy:	
Maurice Joyce Engraving Company, Washington, D. C.	a 2.00
National Engraving Company, Washington, D. C.	(e)
*United States Engraving and Illustrating Company, Washington, D. C.	f 1.50
Lanman Engraving Company, Washington, D. C.	c 2.40
Reproducing 3 illustrations for H. O. Publication No. 105—Sailing Directions for West Coast of Africa from Cape Palmas to the Cape of Good Hope:	
Item No. 1.—Photolithographing and printing 1,172 copies each of 2 illustrations—	
*The Norris Peters Company, Washington, D. C.	a 16.00
Andrew B. Graham Company, Washington, D. C.	g 19.00
Columbia Planograph Company, Washington, D. C.	a 16.25
Item No. 2.—Engraving 1 line-cut illustration—	
Maurice Joyce Engraving Company, Washington, D. C.	a 1.00
National Engraving Company, Washington, D. C.	a .90
United States Engraving and Illustrating Company, Washington, D. C.	a 2.00
*Lanman Engraving Company, Washington, D. C.	a .80
Engraving 6 illustrations for H. O. Publication No. 100—Sailing Directions for Gulf and River St. Lawrence:—	
Maurice Joyce Engraving Company, Washington, D. C.	2.75
*United States Engraving and Illustrating Company, Washington, D. C.	2.40
Lanman Engraving Company, Washington, D. C.	4.50
Photolithographing and printing 1,003 copies each of 2 illustrations for The American Ephemeris and Nautical Almanac for 1909 (Second Edition):	
*The Norris Peters Company, Washington, D. C.	26.00
Andrew B. Graham Company, Washington, D. C.	27.00
Columbia Planograph Company, Washington, D. C.	32.00
Engraving 1 illustration for The American Nautical Almanac for 1909 (Second Edition):	
Maurice Joyce Engraving Company, Washington, D. C.	7.75
*United States Engraving and Illustrating Company, Washington, D. C.	6.75
Lanman Engraving Company, Washington, D. C.	8.00
Engraving 1 illustration for Specification 42A1:	
Maurice Joyce Engraving Company, Washington, D. C.	1.35
*United States Engraving and Illustrating Company, Washington, D. C.	1.00
Lanman Engraving Company, Washington, D. C.	1.00
Engraving 1 illustration for Specification 42H3:	
Maurice Joyce Engraving Company, Washington, D. C.	18.00
*United States Engraving and Illustrating Company, Washington, D. C.	6.00
Lanman Engraving Company, Washington, D. C.	7.20
Engraving 1 illustration for Specification 42H5:	
Maurice Joyce Engraving Company, Washington, D. C.	7.95
*United States Engraving and Illustrating Company, Washington, D. C.	5.00
Lanman Engraving Company, Washington, D. C.	7.20
Engraving 1 illustration for Specification 42P2:	
Maurice Joyce Engraving Company, Washington, D. C.	1.10
*United States Engraving and Illustrating Company, Washington, D. C.	.90
Lanman Engraving Company, Washington, D. C.	.90
Engraving 1 illustration for Specification 42H24:	
Maurice Joyce Engraving Company, Washington, D. C.	10.20
*United States Engraving and Illustrating Company, Washington, D. C.	6.40
Lanman Engraving Company, Washington, D. C.	8.00
Engraving 1 illustration for Specification 42H9:	
Maurice Joyce Engraving Company, Washington, D. C.	2.10
*United States Engraving and Illustrating Company, Washington, D. C.	1.25
Lanman Engraving Company, Washington, D. C.	1.56
Engraving 1 illustration for Specification 42H3:	
Maurice Joyce Engraving Company, Washington, D. C.	6.00
*United States Engraving and Illustrating Company, Washington, D. C.	4.00
Lanman Engraving Company, Washington, D. C.	4.80
Engraving 1 illustration for Specification 42C1:	
Maurice Joyce Engraving Company, Washington, D. C.	2.03
*United States Engraving and Illustrating Company, Washington, D. C.	1.40
Lanman Engraving Company, Washington, D. C.	1.74
Engraving 1 illustration for Specification 42S4:	
Maurice Joyce Engraving Company, Washington, D. C.	4.72
*United States Engraving and Illustrating Company, Washington, D. C.	3.00
Lanman Engraving Company, Washington, D. C.	3.78

a 2 per cent discount for cash in 10 days.

b 9 per cent discount for cash in 10 days.

c 7 per cent discount for cash in 10 days.

d 1 per cent discount for cash in 10 days.

e Bid withdrawn.

f 4 per cent discount for cash in 10 days.

g 5 per cent discount for cash in 10 days.

Engraving 1 illustration for Specification 42L26:	
Maurice Joyce Engraving Company, Washington, D. C.	\$7.50
* United States Engraving and Illustrating Company, Washington, D. C.	5.00
Lanman Engraving Company, Washington, D. C.	8.00
Engraving 1 illustration for Specification 42B1:	
Maurice Joyce Engraving Company, Washington, D. C.	7.95
* United States Engraving and Illustrating Company, Washington, D. C.	6.50
Lanman Engraving Company, Washington, D. C.	8.00
Engraving 1 illustration for Specification 42H23:	
* Maurice Joyce Engraving Company, Washington, D. C.	.75
United States Engraving and Illustrating Company, Washington, D. C.	.75
Lanman Engraving Company, Washington, D. C.	1.00
Engraving 1 illustration for Specification 42K2:	
Maurice Joyce Engraving Company, Washington, D. C.	1.55
* United States Engraving and Illustrating Company, Washington, D. C.	1.00
Lanman Engraving Company, Washington, D. C.	1.50
Engraving 1 illustration for Specification 42H13:	
Maurice Joyce Engraving Company, Washington, D. C.	3.82
* United States Engraving and Illustrating Company, Washington, D. C.	2.50
Lanman Engraving Company, Washington, D. C.	3.15
Engraving 1 illustration for Specification 42H15:	
Maurice Joyce Engraving Company, Washington, D. C.	7.12
* United States Engraving and Illustrating Company, Washington, D. C.	5.40
Lanman Engraving Company, Washington, D. C.	8.00
Engraving 1 illustration for Specification 42B2:	
Maurice Joyce Engraving Company, Washington, D. C.	7.50
* United States Engraving and Illustrating Company, Washington, D. C.	6.50
Lanman Engraving Company, Washington, D. C.	8.00
Engraving 1 illustration for Specification 42H12:	
Maurice Joyce Engraving Company, Washington, D. C.	3.52
* United States Engraving and Illustrating Company, Washington, D. C.	2.25
Lanman Engraving Company, Washington, D. C.	2.40
Engraving 1 illustration for Specification 42H11:	
Maurice Joyce Engraving Company, Washington, D. C.	5.52
* United States Engraving and Illustrating Company, Washington, D. C.	4.20
Lanman Engraving Company, Washington, D. C.	6.00
Engraving 1 illustration for Specification 42K1:	
Maurice Joyce Engraving Company, Washington, D. C.	1.88
* United States Engraving and Illustrating Company, Washington, D. C.	1.15
Lanman Engraving Company, Washington, D. C.	1.50
Engraving 1 illustration for Specification 42S2:	
Maurice Joyce Engraving Company, Washington, D. C.	3.88
* United States Engraving and Illustrating Company, Washington, D. C.	2.10
Lanman Engraving Company, Washington, D. C.	2.70
Engraving 1 illustration for Specification 42H16:	
Maurice Joyce Engraving Company, Washington, D. C.	9.15
* United States Engraving and Illustrating Company, Washington, D. C.	6.20
Lanman Engraving Company, Washington, D. C.	8.00
Engraving 1 illustration for Specification 42E1:	
* Maurice Joyce Engraving Company, Washington, D. C.	.75
United States Engraving and Illustrating Company, Washington, D. C.	1.00
Lanman Engraving Company, Washington, D. C.	1.50
Engraving 1 illustration for Specification 42L23:	
Maurice Joyce Engraving Company, Washington, D. C.	2.55
* United States Engraving and Illustrating Company, Washington, D. C.	1.95
Lanman Engraving Company, Washington, D. C.	3.00
Engraving 1 illustration for Specification 42R1:	
Maurice Joyce Engraving Company, Washington, D. C.	4.35
* United States Engraving and Illustrating Company, Washington, D. C.	2.25
Lanman Engraving Company, Washington, D. C.	3.00
Engraving 1 illustration for Specification 42H20:	
Maurice Joyce Engraving Company, Washington, D. C.	1.80
* United States Engraving and Illustrating Company, Washington, D. C.	1.20
Lanman Engraving Company, Washington, D. C.	1.50
Reproducing 19 illustrations for General Specifications for Building Ships of the United States Navy:	
Item No. 1.—Photolithographing and printing 550 copies each of 4 illustrations—	
* The Norris Peters Company, Washington, D. C.	10.00
Andrew B. Graham Company, Washington, D. C.	14.50
Columbia Planograph Company, Washington, D. C.	11.50
Item No. 2.—Engraving 15 illustrations—	
* Maurice Joyce Engraving Company, Washington, D. C.	20.50
National Engraving Company, Washington, D. C.	No reply.
Lanman Engraving Company, Washington, D. C.	No reply.
Engraving 2 illustrations for Annual Report of the Surgeon-General of the United States Navy, 1908:	
Maurice Joyce Engraving Company, Washington, D. C.	4.96
National Engraving Company, Washington, D. C.	3.75
* Lanman Engraving Company, Washington, D. C.	3.50
Engraving 5 illustrations for Ordnance Pamphlet No. 362—Description of the Rate Change of Range Projection, October, 1908:	
Maurice Joyce Engraving Company, Washington, D. C.	16.00
National Engraving Company, Washington, D. C.	10.98
* Lanman Engraving Company, Washington, D. C.	9.00
Photolithographing and printing in black, 100 copies each of 2 illustrations for Upton's Military Policy of the United States:	
* Norris Peters Company, Washington, D. C.	4.00
Andrew B. Graham Company, Washington, D. C.	7.50
Columbia Planograph Company, Washington, D. C.	20.00
Eckert Lithographing Company, Washington, D. C.	6.50

Photolithographing and printing 500 copies each of 9 illustrations for Ordnance Pamphlet No. 353—Description of Range Keeper Mark II, with Directions for Its Care and Manipulation:	
*Norris Peters Company, Washington, D. C.	\$15.00
Andrew B. Graham Company, Washington, D. C.	22.00
Eckert Lithographing Company, Washington, D. C.	29.75
Columbia Planograph Company, Washington, D. C.	18.50
Engraving 1 illustration for Specification 30D1:	
Maurice Joyce Engraving Company, Washington, D. C.	3.40
National Engraving Company, Washington, D. C.	4.90
* Lanman Engraving Company, Washington, D. C.	3.00
Engraving 4 illustrations for The American Ephemeris and Nautical Almanac, 1912 (First Edition):	
Maurice Joyce Engraving Company, Washington, D. C.	4.50
National Engraving Company, Washington, D. C.	4.90
* Lanman Engraving Company, Washington, D. C.	4.25
Engraving 1 illustration for Specifications 65F1:	
*Maurice Joyce Engraving Company, Washington, D. C.	1.00
National Engraving Company, Washington, D. C.	1.00
Lanman Engraving Company, Washington, D. C.	1.00
Engraving 10 illustrations for Seals of the Bureaus of Yards and Docks, Construction and Repair, Medicine and Surgery, Navigation, Equipment, Steam Engineering, Ordnance, and Supplies and Accounts:	
*Bookhout Brothers, New York, N. Y.	65.00
J. S. Conant Company, Boston, Mass.	a 100.00
Engraving 1 illustration for Specifications 54L1—Metal Confidential Information Lockers:	
Maurice Joyce Engraving Company, Washington, D. C.	3.00
National Engraving Company, Washington, D. C.	3.70
* Lanman Engraving Company, Washington, D. C.	3.00
Engraving 2 illustrations for General Specifications, Appendix 8—Instructions for Calculating and Testing Ventilation System:	
Maurice Joyce Engraving Company, Washington, D. C.	19.00
* National Engraving Company, Washington, D. C.	19.00
Lanman Engraving Company, Washington, D. C.	22.00
Engraving 1 illustration for Specifications 26M1—Mirrors with Nickel-Plated Frames for Ship Use:	
Maurice Joyce Engraving Company, Washington, D. C.	3.50
*National Engraving Company, Washington, D. C.	3.40
Lanman Engraving Company, Washington, D. C.	4.00
Engraving 1 illustration for Specifications 62G1—Tumbler and Carafe for Staterooms for Ship Use:	
* Maurice Joyce Engraving Company, Washington, D. C.	1.40
National Engraving Company, Washington, D. C.	1.90
Lanman Engraving Company, Washington, D. C.	1.50
Engraving 2 illustrations for Specifications 62C1—Crockery for Staterooms and Bathrooms for Ship Use:	
* Maurice Joyce Engraving Company, Washington, D. C.	3.00
National Engraving Company, Washington, D. C.	3.75
Lanman Engraving Company, Washington, D. C.	3.50
Engraving 2 illustrations for Changes in Uniform Regulations No. 5:	
Maurice Joyce Engraving Company, Washington, D. C.	9.30
National Engraving Company, Washington, D. C.	8.68
* Lanman Engraving Company, Washington, D. C.	8.50
Engraving 1 illustration for Specifications 43R1—Steel Hull Rivets:	
Maurice Joyce Engraving Company, Washington, D. C.	7.00
* National Engraving Company, Washington, D. C.	5.40
Lanman Engraving Company, Washington, D. C.	7.50
Engraving 2 illustrations for Specifications 12R1—Crockery Rings for Staterooms:	
Maurice Joyce Engraving Company, Washington, D. C.	5.00
* National Engraving Company, Washington, D. C.	3.90
Lanman Engraving Company, Washington, D. C.	6.00
Engraving 1 illustration for Specifications 12O1—Oars:	
Maurice Joyce Engraving Company, Washington, D. C.	2.50
* National Engraving Company, Washington, D. C.	1.90
Lanman Engraving Company, Washington, D. C.	2.00
Engraving 43 illustrations for Experiments with High Explosives at the Naval Torpedo Station:	
Maurice Joyce Engraving Company, Washington, D. C.	143.00
* National Engraving Company, Washington, D. C.	129.00
Lanman Engraving Company, Washington, D. C.	168.75
Engraving 1 illustration for Specifications 47S6—Corrugated Galvanized Sheet Steel:	
*Maurice Joyce Engraving Company, Washington, D. C.	1.00
National Engraving Company, Washington, D. C.	1.15
Lanman Engraving Company, Washington, D. C.	No reply.
Engraving 2 illustrations for Special Order No. 7:	
Maurice Joyce Engraving Company, Washington, D. C.	5.15
* National Engraving Company, Washington, D. C.	4.90
Lanman Engraving Company, Washington, D. C.	No reply.
Engraving 1 illustration for Specifications 42H26:	
Maurice Joyce Engraving Company, Washington, D. C.	5.60
* National Engraving Company, Washington, D. C.	4.90
Lanman Engraving Company, Washington, D. C.	6.50
Engraving 15 illustrations for Memoranda for the Information of the Officers of the Pay Corps, Commanding Officers of Ships, and Commandants of Stations, No. 96:	
Maurice Joyce Engraving Company, Washington, D. C.	6.00
* National Engraving Company, Washington, D. C.	3.90
Lanman Engraving Company, Washington, D. C.	7.75

a 12 per cent discount for cash in 10 days.

Engraving 3 illustrations for Specifications 62H1:

* Maurice Joyce Engraving Company, Washington, D. C.	\$3.00
National Engraving Company, Washington, D. C.	4.90
Lanman Engraving Company, Washington, D. C.	No reply.

Reproducing 39 illustrations for Ordnance Pamphlet No. 323—The Mark V Whitehead Torpedo, 5.2 meter by 45 centimeter, etc., March, 1909:

Item No. 1.—Photolithographing and printing 500 copies each of 35 illustrations—

* Norris Peters Company, Washington, D. C.	70.00
Andrew B. Graham Company, Washington, D. C.	75.00
Eckert Lithographing Company, Washington, D. C.	95.00
Webb & Bocorselski, Washington, D. C.	131.00

Item No. 2.—Engraving 4 illustrations—

Maurice Joyce Engraving Company, Washington, D. C.	20.00
* National Engraving Company, Washington, D. C.	19.74
Lanman Engraving Company, Washington, D. C.	21.15

Engraving 1 illustration for Ordnance Pamphlet No. 29—Specifications for Smokeless Powder for the U. S. Navy, March, 1909:

Maurice Joyce Engraving Company, Washington, D. C.	3.36
National Engraving Company, Washington, D. C.	3.85
* Lanman Engraving Company, Washington, D. C.	3.00

Photolithographing and printing 1,322 copies each of 6 illustrations for H. O. Publication No. 87—International Code of Signals:

* Norris Peters Company, Washington, D. C.	48.00
Andrew B. Graham Company, Washington, D. C.	85.00
Eckert Lithographing Company, Washington, D. C.	112.00
Webb & Bocorselski (Incorporated), Washington, D. C.	No reply.

Engraving 1 illustration for Specifications 62H2:

* Maurice Joyce Engraving Company, Washington, D. C.	2.25
National Engraving Company, Washington, D. C.	3.90
Lanman Engraving Company, Washington, D. C.	3.50

Photolithographing and printing 1,021 copies each of 2 illustrations for H. O. Publication No. 73—Sailing Directions for Newfoundland and Labrador:

Andrew B. Graham Company, Washington, D. C.	15.00
* Norris Peters Company, Washington, D. C.	12.00
Eckert Lithographing Company, Washington, D. C.	19.00
Webb & Bocorselski (Incorporated), Washington, D. C.	No reply.

Photolithographing and printing 253 copies of 1 illustration for Catalogue of Charts and Plans, Asiatic Station:

Norris Peters Company, Washington, D. C.	(a)
* Andrew B. Graham Company, Washington, D. C.	25.00
Eckert Lithographing Company, Washington, D. C.	No reply.
Webb & Bocorselski (Incorporated), Washington, D. C.	(a)

Engraving 4 illustrations for Report of Autumn Target Practice, 1908:

* Maurice Joyce Engraving Company, Washington, D. C.	6.00
National Engraving Company, Washington, D. C.	6.72
Lanman Engraving Company, Washington, D. C.	9.00

Engraving 5 illustrations for The Use of Oil to Calm the Sea (Reprint No. 3):

Maurice Joyce Engraving Company, Washington, D. C.	3.00
* National Engraving Company, Washington, D. C.	2.40
Lanman Engraving Company, Washington, D. C.	4.50

Engraving 1 illustration for Ordnance Pamphlet No. 9—Specifications for Steel and Nickel-Steel Gun Forgings for the U. S. Navy, 1909:

Maurice Joyce Engraving Company, Washington, D. C.	3.00
* National Engraving Company, Washington, D. C.	2.75
Lanman Engraving Company, Washington, D. C.	4.50

Engraving 6 illustrations for The Compass on the Great Lakes (Reprint No. 6):

Maurice Joyce Engraving Company, Washington, D. C.	No reply.
* National Engraving Company, Washington, D. C.	4.90
Lanman Engraving Company, Washington, D. C.	No reply.

Reproducing 5 illustrations for Official Records of the Union and Confederate Navies in the War of the Rebellion, Vol. XXIII:

Item No. 1.—Photolithographing and printing 12,314 copies of 1 illustration—

Andrew B. Graham Company, Washington, D. C.	No reply.
* Norris Peters Company, Washington, D. C.	54.00
Eckert Lithographing Company, Washington, D. C.	59.00

Item No. 2.—Engraving 4 illustrations—

Maurice Joyce Engraving Company, Washington, D. C.	17.00
National Engraving Company, Washington, D. C.	18.20
* Lanman Engraving Company, Washington, D. C.	15.00

Photolithographing and printing 12,314 copies of 1 illustration for Official Records of the Union and Confederate Navies in the War of the Rebellion, Vol. XXIII:

Norris Peters Company, Washington, D. C.	135.00
Andrew B. Graham Company, Washington, D. C.	No reply.
* Eckert Lithographing Company, Washington, D. C.	62.00

Photolithographing and printing 150 copies each of 93 illustrations for The Telegraph Cables of the World:

* The Norris Peters Company, Washington, D. C.	b 1,069.50
--	------------

TREASURY.

Photolithographing and printing 1,053 copies each of 4 illustrations for Customs Regulations, 1908 (Senate Doc. No. 399, part 3, 59th Congress, 1st session):

* Columbia Planograph Company, Washington, D. C.	b 4.15
Andrew B. Graham Company, Washington, D. C.	c 9.50
The Norris Peters Company, Washington, D. C.	b 12.00

a Can not bid.

c 5 per cent discount for cash in 10 days.

b 2 per cent discount for cash in 10 days.

Engraving 1 illustration for Article on Pellagra:	
* Maurice Joyce Engraving Company, Washington, D. C.....	a \$2.75
National Engraving Company, Washington, D. C.....	a 2.89
United States Engraving and Illustrating Company, Washington, D. C.....	a 3.25
Lanman Engraving Company, Washington, D. C.....	b 3.60
Engraving 1 line-cut illustration—Facsimile of signature of Jesse E. Wilson, to be used in connection with Government request for transportation:	
* Lanman Engraving Company, Washington, D. C.....	a. 60
Photolithographing and printing 500 copies each of 8 illustrations—Specifications and Drawings for a 36-foot Lifeboat:	
The Norris Peters Company, Washington, D. C.....	a 112.00
Andrew B. Graham Company, Washington, D. C.....	c 105.00
* Columbia Planograph Company, Washington, D. C.....	a 68.75
Engraving 1 line-cut illustration—Facsimile of signature of W. J. Fowler:	
* Lanman Engraving Company, Washington, D. C.....	.60
Reproducing 20 illustrations for Hygienic Laboratory Bulletin No. 46 (House Doc. No. —, 60th Congress, 2d session):	
Item No. 1.—Lithographing and printing 4,696 copies each of 2 illustrations—	
Andrew B. Graham Company, Washington, D. C.....	c 245.00
* A. Hoen & Co., Baltimore, Md.....	225.00
Julius Bien & Co., New York City, N. Y.....	349.00
Item No. 2.—Engraving 18 illustrations (25 blocks)—	
* Maurice Joyce Engraving Company, Washington, D. C.....	a 95.00
National Engraving Company, Washington, D. C.....	a 115.00
United States Engraving and Illustrating Company, Washington, D. C.....	a 113.10
Lanman Engraving Company, Washington, D. C.....	No reply.
Gill Engraving Company, New York City, N. Y.....	a 95.00
Engraving 2 illustrations for Information Relative to Removal of Derelicts and other Dangers to Navigation:	
Maurice Joyce Engraving Company, Washington, D. C.....	4.00
National Engraving Company, Washington, D. C.....	4.25
* Lanman Engraving Company, Washington, D. C.....	3.75
Engraving 8 illustrations for The Present Status of the Leprosy Problem in Hawaii:	
* L. L. Poates Engraving Company, New York, N. Y.....	45.00
Frank McLees & Bros., New York, N. Y.....	50.00
Lithographing and printing 5,003 copies each of 3 illustrations for Trachoma—Its Character and Effects:	
Julius Bien & Co., New York, N. Y.....	(d)
* Breuker & Kessler Company, Philadelphia, Pa.....	235.00
A. Hoen & Co., Baltimore, Md.....	240.00
Engraving 1 illustration for Tobacco Labels for United States Customs Service:	
Maurice Joyce Engraving Company, Washington, D. C.....	No reply.
* National Engraving Company, Washington, D. C.....	2.75
Lanman Engraving Company, Washington, D. C.....	No reply.
Photolithographing and printing 4,696 copies each of 11 illustrations for Hygienic Laboratory Bulletin No. 44—Report on Typhoid Fever (House Doc. No. —; 60th Congress, 1st session):	
* The Norris Peters Company, Washington, D. C.....	a 260.00
Andrew B. Graham Company, Washington, D. C.....	c 273.00
Columbia Planograph Company, Washington, D. C.....	a 294.00

STATE DEPARTMENT.

Reproducing 10 illustrations—Seal of the United States:	
Item No. 1.—Lithographing and printing 1,000 copies each of 2 illustrations—	
* A. Hoen & Co., Baltimore, Md.....	94.00
The Andrew B. Graham Company, Washington, D. C.....	105.00
Item No. 2.—Engraving 8 illustrations—	
* The Maurice Joyce Engraving Company, Washington, D. C.....	5.50
National Engraving Company, Washington, D. C.....	6.50
Lanman Engraving Company, Washington, D. C.....	6.00
Reproducing 5 illustrations—The Seal of the United States:	
Item No. 1.—Lithographing and printing 721 copies each of 2 illustrations—	
* A. Hoen & Co., Baltimore, Md.....	40.00
The Andrew B. Graham Company, Washington, D. C.....	64.50
Item No. 2.—Engraving 3 illustrations—	
* The Maurice Joyce Engraving Company, Washington, D. C.....	7.00
Photolithographing and printing 650 copies each of 4 illustrations for Customs Regulations, 1908:	
* Columbia Planograph Company, Washington, D. C.....	5.00
The Andrew B. Graham Company, Washington, D. C.....	15.00
Engraving 1 illustration—Seal of the Department of State:	
* The Maurice Joyce Engraving Company, Washington, D. C.....	1.00
Engraving 9 illustrations for Session Laws (60th Congress, 2d session):	
* The Maurice Joyce Engraving Company, Washington, D. C.....	25.00
National Engraving Company, Washington, D. C.....	35.00
Lanman Engraving Company, Washington, D. C.....	48.00
Engraving 28 illustrations for Session Laws (60th Congress, 2d session):	
The Maurice Joyce Engraving Company, Washington, D. C.....	90.00
* National Engraving Company, Washington, D. C.....	86.00
Lanman Engraving Company, Washington, D. C.....	No bid.
Engraving 6 illustrations for Session Laws (60th Congress, 2d session):	
* The Maurice Joyce Engraving Company, Washington, D. C.....	15.00
National Engraving Company, Washington, D. C.....	23.00
Lanman Engraving Company, Washington, D. C.....	24.00

a 2 per cent discount for cash in 10 days.

b 7 per cent discount for cash in 10 days.

c 5 per cent discount for cash in 10 days.

d Can not bid

Engraving 3 illustrations for Session Laws (60th Congress, 2d session):	
* The Maurice Joyce Engraving Company, Washington, D. C.....	\$7.00
National Engraving Company, Washington, D. C.....	11.75
Lanman Engraving Company, Washington, D. C.....	12.00
Engraving 1 illustration for Session Laws (60th Congress, 2d session):	
* The Maurice Joyce Engraving Company, Washington, D. C.....	2.50
National Engraving Company, Washington, D. C.....	3.90
Lanman Engraving Company, Washington, D. C.....	4.00
Engraving 16 illustrations for Session Laws (60th Congress, 2d session):	
The Maurice Joyce Engraving Company, Washington, D. C.....	45.00
* National Engraving Company, Washington, D. C.....	43.52
Lanman Engraving Company, Washington, D. C.....	60.00
Engraving 1 illustration for Session Laws (60th Congress, 2d session):	
The Maurice Joyce Engraving Company, Washington, D. C.....	3.50
* National Engraving Company, Washington, D. C.....	3.40
Lanman Engraving Company, Washington, D. C.....	4.00
Engraving 4 illustrations for Session Laws (60th Congress, 2d session):	
The Maurice Joyce Engraving Company, Washington, D. C.....	16.00
* National Engraving Company, Washington, D. C.....	9.90
Lanman Engraving Company, Washington, D. C.....	No bid.
Engraving 1 illustration for Decisions of United States Geographic Board:	
J. S. Conant Company, Boston, Mass.....	No reply.
* Bookhout Brothers, New York, N. Y.....	7.00

LIBRARY OF CONGRESS.

Engraving 5 illustrations for Annual Report of the Librarian of Congress (House Doc. No. —, 60th Congress, 2d session):	
Maurice Joyce Engraving Company, Washington, D. C.....	12.00
* National Engraving Company, Washington, D. C.....	6.70
Lanman Engraving Company, Washington, D. C.....	10.00
Engraving 1 illustration for Calendars, 1909:	
The Maurice Joyce Engraving Company, Washington, D. C.....	18.00
* National Engraving Company, Washington, D. C.....	17.50
Lanman Engraving Company, Washington, D. C.....	18.50
Engraving 1 illustration for Information of Readers:	
* The Maurice Joyce Engraving Company, Washington, D. C.....	6.00
National Engraving Company, Washington, D. C.....	6.50
Lanman Engraving Company, Washington, D. C.....	7.75
Engraving 1 illustration—Portrait of A. R. Spofford:	
* The Maurice Joyce Engraving Company, Washington, D. C.....	5.00
National Engraving Company, Washington, D. C.....	6.00
Lanman Engraving Company, Washington, D. C.....	7.50

SMITHSONIAN.

NATIONAL MUSEUM.

Engraving 107 illustrations for Proceedings of the U. S. National Museum, vol. 34:	
* Lanman Engraving Company, Washington, D. C.....	a 154.29
United States Engraving and Illustrating Company, Washington, D. C.....	b 149.90
Maurice Joyce Engraving Company, Washington, D. C.....	b 175.00
National Engraving Company, Washington, D. C.....	b 179.00
Engraving 18 illustrations for Proceedings of the U. S. National Museum, vol. 34:	
* Maurice Joyce Engraving Company, Washington, D. C.....	b 54.00
United States Engraving and Illustrating Company, Washington, D. C.....	b 71.50
National Engraving Company, Washington, D. C.....	b 79.00
Engraving 20 illustrations for Proceedings of the U. S. National Museum, vol. 34:	
* National Engraving Company, Washington, D. C.....	b 7.90
United States Engraving and Illustrating Company, Washington, D. C.....	b 8.00
Maurice Joyce Engraving Company, Washington, D. C.....	b 9.00
Lanman Engraving Company, Washington, D. C.....	a 16.00
Engraving 4 illustrations for Proceedings of the U. S. National Museum, vol. 34:	
* United States Engraving and Illustrating Company, Washington, D. C.....	b 4.90
Lanman Engraving Company, Washington, D. C.....	a 5.25
Maurice Joyce Engraving Company, Washington, D. C.....	b 6.50
Engraving 12 illustrations for Contributions from U. S. National Herbarium, Vol. XII, part 4:	
Maurice Joyce Engraving Company, Washington, D. C.....	b 21.00
* National Engraving Company, Washington, D. C.....	b 18.95
United States Engraving and Illustrating Company, Washington, D. C.....	a 28.00
Lanman Engraving Company, Washington, D. C.....	a 31.06
Reproducing 16 illustrations for Proceedings of the U. S. National Museum, vol. 35:	
Item No. 1.—Lithographing and printing 3,472 copies of 1 illustration—	
* A. Hoen & Co., Baltimore, Md.....	130.00
Julius Bien & Co., New York City, N. Y.....	187.00
Andrew B. Graham Company, Washington D. C.....	c 150.00
Item No. 2.—Engraving 15 illustrations—	
Maurice Joyce Engraving Company, Washington, D. C.....	b 75.00
* National Engraving Company, Washington, D. C.....	b 38.62
United States Engraving and Illustrating Company, Washington, D. C.....	b 52.60
Engraving 47 illustrations for Proceedings of the U. S. National Museum, vol. 35:	
Maurice Joyce Engraving Company, Washington, D. C.....	119.00
National Engraving Company, Washington, D. C.....	87.00
* Lanman Engraving Company, Washington, D. C.....	68.00

a 7 per cent discount for cash in 10 days.

c 5 per cent discount for cash in 10 days.

b 2 per cent discount for cash in 10 days.

Engraving 11 illustrations for Contributions from the U. S. National Herbarium, Vol. XII, part 5:	
Maurice Joyce Engraving Company, Washington, D. C.	No reply.
* National Engraving Company, Washington, D. C.	\$12.50
Lanman Engraving Company, Washington, D. C.	15.85
Engraving 21 illustrations for Bulletin No. 63—A Monographic Revision of the Coleoptera, belonging to the Tenebrionid Tribe Eleodini Inhabiting the United States, Lower Cali- fornia, and Adjacent Islands:	
Maurice Joyce Engraving Company, Washington, D. C.	62.00
* National Engraving Company, Washington, D. C.	37.50
Lanman Engraving Company, Washington, D. C.	No reply.
Engraving 1 illustration for Proceedings of the U. S. National Museum, vol. 35:	
* Maurice Joyce Engraving Company, Washington, D. C.	1.00
National Engraving Company, Washington, D. C.	1.85
Lanman Engraving Company, Washington, D. C.	1.00
Engraving 3 illustrations for Proceedings of the U. S. National Museum, vol. 35:	
Maurice Joyce Engraving Company, Washington, D. C.	20.00
National Engraving Company, Washington, D. C.	35.00
* Lanman Engraving Company, Washington, D. C.	20.00
Engraving 3 illustrations for Proceedings of the United States National Museum, Vol. 35:	
Maurice Joyce Engraving Company, Washington, D. C.	4.50
* National Engraving Company, Washington, D. C.	4.00
Lanman Engraving Company, Washington, D. C.	5.25
Engraving 16 illustrations for Bulletin No. 64—A Critical Summary of Troost's Unpublished Manuscript on the Crinoids of Tennessee:	
* Maurice Joyce Engraving Company, Washington, D. C.	103.00
National Engraving Company, Washington, D. C.	116.50
Lanman Engraving Company, Washington, D. C.	147.00
Engraving 39 illustrations for Contributions from the U. S. National Herbarium, Vol. XII, Part 7:	
* Maurice Joyce Engraving Company, Washington, D. C.	42.00
National Engraving Company, Washington, D. C.	47.00
Lanman Engraving Company, Washington, D. C.	64.00
Engraving 73 illustrations for Proceedings of the U. S. National Museum, Vol. 36:	
* Maurice Joyce Engraving Company, Washington, D. C.	160.00
National Engraving Company, Washington, D. C.	169.00
Lanman Engraving Company, Washington, D. C.	325.00
Engraving 35 illustrations for Contributions from the U. S. National Herbarium, Vol. XII, Part 8—The Alliaceae of the United States, with Notes on Mexican Species:	
Maurice Joyce Engraving Company, Washington, D. C.	105.00
National Engraving Company, Washington, D. C.	44.75
* Lanman Engraving Company, Washington, D. C.	43.00
Reproducing 10 illustrations for Proceedings of the U. S. National Museum, Vol. 36:	
Item No. 1.—Engraving 9 illustrations (zinc etchings)—	
Maurice Joyce Engraving Company, Washington, D. C.	6.50
* National Engraving Company, Washington, D. C.	6.00
Lanman Engraving Company, Washington, D. C.	9.00
Item No. 2.—Engraving 1 illustration (photogelatin process)—	
E. O. Cockayne, Boston, Mass.	76.25
Reproducing 16 illustrations for Contributions from the U. S. National Herbarium, Vol. XII, Part 9:	
Item No. 1.—Lithographing and printing 3,772 copies of 1 illustration—	
* Andrew B. Graham Company, Washington, D. C.	29.00
A. Hoen & Co., Baltimore, Md.	41.00
Julius Bien & Co., New York, N. Y.	75.00
Sackett & Wilhelms Company, Brooklyn, N. Y.	No reply.
Breuker & Kessler Company, Philadelphia, Pa.	No reply.
Eckert Lithographing Company, Washington, D. C.	34.50
Item No. 2.—Engraving 15 illustrations—	
* Maurice Joyce Engraving Company, Washington, D. C.	49.00
National Engraving Company, Washington, D. C.	62.50
Lanman Engraving Company, Washington, D. C.	68.50
Engraving 36 illustrations for Proceedings of the U. S. National Museum, Vol. 36:	
* Maurice Joyce Engraving Company, Washington, D. C.	150.00
National Engraving Company, Washington, D. C.	195.00
Lanman Engraving Company, Washington, D. C.	200.00
Engraving 31 illustrations for Proceedings of the U. S. National Museum, Vol. 36:	
* Maurice Joyce Engraving Company, Washington, D. C.	42.00
National Engraving Company, Washington, D. C.	44.00
Lanman Engraving Company, Washington, D. C.	66.00
Engraving 33 illustrations for Bulletin No. 42—Tuberculosis among the Indians:	
Maurice Joyce Engraving Company, Washington, D. C.	75.00
National Engraving Company, Washington, D. C.	74.00
Lanman Engraving Company, Washington, D. C.	109.60
* Baltimore-Maryland Engraving Company, Baltimore, Md.	44.00
Engraving 14 illustrations for Proceedings of the U. S. National Museum, Vol. 36:	
Maurice Joyce Engraving Company, Washington, D. C.	15.00
* National Engraving Company, Washington, D. C.	11.90
Lanman Engraving Company, Washington, D. C.	22.75
Engraving 2 illustrations for Proceedings of the U. S. National Museum, Vol. 36:	
Maurice Joyce Engraving Company, Washington, D. C.	3.50
National Engraving Company, Washington, D. C.	3.90
* Lanman Engraving Company, Washington, D. C.	3.00
Engraving 1 illustration—Map:	
* Maurice Joyce Engraving Company, Washington, D. C.	25.00
Engraving 2 illustrations for Proceedings of the U. S. National Museum, Vol. 36:	
Maurice Joyce Engraving Company, Washington, D. C.	5.00
* National Engraving Company, Washington, D. C.	4.90
Lanman Engraving Company, Washington, D. C.	6.00

Engraving 2 illustrations for Proceedings of the U. S. National Museum, Vol. 36:	
* Maurice Joyce Engraving Company, Washington, D. C.	\$2.00
National Engraving Company, Washington, D. C.	3.99
Janman Engraving Company, Washington, D. C.	3.00
Engraving 1 illustration for Proceedings of the U. S. National Museum, Vol. 36:	
* Maurice Joyce Engraving Company, Washington, D. C.	6.90
National Engraving Company, Washington, D. C.	9.75
Janman Engraving Company, Washington, D. C.	10.00
Reproducing 7 illustrations for Proceedings of the U. S. National Museum, Vol. 36:	
Item No. 1.—Engraving by wax process, 1 illustration—	
L. L. Poates Engraving Company, New York, N. Y.	5.00
* Frank McLees & Bros., New York, N. Y.	4.50
Item No. 2.—Engraving 6 illustrations—	
* Maurice Joyce Engraving Company, Washington, D. C.	37.00
National Engraving Company, Washington, D. C.	38.75
Janman Engraving Company, Washington, D. C.	50.00
Engraving 10 illustrations for Contributions from the U. S. National Herbarium, Vol. XIII,	
Part 1:	
Maurice Joyce Engraving Company, Washington, D. C.	33.40
* National Engraving Company, Washington, D. C.	28.32
Janman Engraving Company, Washington, D. C.	40.00
Engraving 60 illustrations for Bulletin No. 65—Dendroid Graptolites of the Niagaran Dolorites at Hamilton, Ontario:	
Maurice Joyce Engraving Company, Washington, D. C.	110.00
* National Engraving Company, Washington, D. C.	88.86
Janman Engraving Company, Washington, D. C.	120.00
Engraving 14 illustrations for Proceedings of the U. S. National Museum, Vol. 36:	
* Maurice Joyce Engraving Company, Washington, D. C.	15.75
National Engraving Company, Washington, D. C.	17.28
Janman Engraving Company, Washington, D. C.	19.00
Engraving 3 illustrations for Report of the U. S. National Museum, 1908:	
J. Manz Engraving Company, Chicago, Ill.	25.14
* Maurice Joyce Engraving Company, Washington, D. C.	8.90
National Engraving Company, Washington, D. C.	9.72
Janman Engraving Company, Washington, D. C.	13.50
Engraving 19 illustrations for Bulletin No. 66—Monograph of the Strepsiptera:	
National Engraving Company, Washington, D. C.	89.00
* Maurice Joyce Engraving Company, Washington, D. C.	70.00
Janman Engraving Company, Washington, D. C.	75.00
Engraving 1 illustration for Proceedings of the U. S. National Museum, Vol. 36:	
Maurice Joyce Engraving Company, Washington, D. C.	2.00
* National Engraving Company, Washington, D. C.	.90
Janman Engraving Company, Washington, D. C.	2.00
Engraving 26 illustrations for Contributions from the U. S. National Herbarium, Vol. XII,	
Part 10:	
* Maurice Joyce Engraving Company, Washington, D. C.	60.00
National Engraving Company, Washington, D. C.	68.90
Janman Engraving Company, Washington, D. C.	90.00
Engraving 3 illustrations for Report of the U. S. National Museum, 1908:	
* J. Manz Engraving Company, Chicago, Ill.	16.50
Reproducing 10 illustrations for Proceedings of the U. S. National Museum, Vol. 36 (changed to Vol. 37):	
Item 1.—Lithographing and printing 3,472 copies each of 3 illustrations—	
Andrew B. Graham Company, Washington, D. C.	310.00
* Eckert Lithographing Company, Washington, D. C.	178.00
A. Hoen & Co., Baltimore, Md.	255.00
American Lithographic Company, New York, N. Y.	288.00
Quadri-Color Company, New York, N. Y.	235.00
Item 2.—Engraving 7 illustrations—	
* Maurice Joyce Engraving Company, Washington, D. C.	18.00
National Engraving Company, Washington, D. C.	24.75
Janman Engraving Company, Washington, D. C.	25.00
Engraving 2 illustrations for Proceedings of the U. S. National Museum, Vol. 36:	
* Maurice Joyce Engraving Company, Washington, D. C.	30.00
Engraving 35 illustrations for Bulletin No. 67—Insects; How to Collect and Preserve Them:	
* Maurice Joyce Engraving Company, Washington, D. C.	47.50
National Engraving Company, Washington, D. C.	54.00
Janman Engraving Company, Washington, D. C.	No reply.

BUREAU ETHNOLOGY.

Engraving 1 illustration for Bulletin No. 38—Unwritten Literature of Hawaii (House Doc. No. —, 60th Congress, 1st session):	
* Maurice Joyce Engraving Company, Washington, D. C.	3.00
National Engraving Company, Washington, D. C.	No reply.
United States Engraving and Illustrating Company, Washington, D. C.	3.40
Janman Engraving Company, Washington, D. C.	No reply.
Engraving 8 illustrations for Bulletin No. 30, Bureau of American Ethnology—Handbook of the American Indians. Part II (House Doc. No. 926, 59th Congress, 1st session):	
Maurice Joyce Engraving Company, Washington, D. C.	4.00
National Engraving Company, Washington, D. C.	No reply.
* United States Engraving and Illustrating Company, Washington, D. C.	3.20
Janman Engraving Company, Washington, D. C.	6.00

Reproducing 63 illustrations for Bulletin No. 43—Indian Tribes of the Lower Mississippi Valley and the Northern Coast of the Gulf of Mexico:

Item No. 1.—Photolithographing and printing 9,178 copies of 1 illustration—	
The Norris Peters Company, Washington, D. C.	\$188.00
* Andrew B. Graham Company, Washington, D. C.	105.00
A. Hoen & Co., Baltimore, Md.	105.00
Webb & Bocrselski (Incorporated), Washington, D. C.	No reply.
Item No. 2.—Engraving 62 illustrations—	
Maurice Joyce Engraving Company, Washington, D. C.	90.00
National Engraving Company, Washington, D. C.	97.00
Lanman Engraving Company, Washington, D. C.	119.00
Galvanotype Engraving Company, New York, N. Y.	115.00
* Baltimore-Maryland Engraving Company, Baltimore, Md.	84.50
Engraving 100 illustrations for Bulletin No. 41—Archeologic Studies of the Cliff Dwellings of Colorado, (I) Spruce Tree House:	
Maurice Joyce Engraving Company, Washington, D. C.	110.00
Gill Engraving Company, New York, N. Y.	(a)
National Engraving Company, Washington, D. C.	97.00
* Baltimore-Maryland Engraving Company, Baltimore, Md.	73.50
Lanman Engraving Company, Washington D. C.	136.25
Engraving 2 illustrations for Bulletin No. 30, Part II—Handbook of the American Indians (House Doc. No. 926, 59th Congress, 1st session):	
Maurice Joyce Engraving Company, Washington, D. C.	No reply.
* National Engraving Company, Washington, D. C.	3.75
Lanman Engraving Company, Washington, D. C.	4.00
Engraving 2 illustrations for Bulletin No. 38, Bureau of Ethnology—Unwritten Literature of Hawaii (H. Doc. No. —, 60th Congress, 1st session):	
Maurice Joyce Engraving Company, Washington, D. C.	8.70
* National Engraving Company, Washington, D. C.	8.40
Lanman Engraving Company, Washington, D. C.	9.50
Engraving 3 illustrations for Bulletin No. 30, Bureau of Ethnology—Handbook of American Indians, Part II (H. Doc. No. 926, 59th Congress, 1st session):	
Maurice Joyce Engraving Company, Washington, D. C.	5.50
National Engraving Company, Washington, D. C.	5.50
* Lanman Engraving Company, Washington, D. C.	5.25
Engraving 3 illustrations for Bulletin No. 40, Handbook of American Indian Languages, Part I:	
Maurice Joyce Engraving Company, Washington, D. C.	6.00
* National Engraving Company, Washington, D. C.	1.40
Lanman Engraving Company, Washington, D. C.	9.00
Engraving 193 illustrations for Twenty-seventh Annual Report of the Bureau of American Ethnology, 1905-6:	
Maurice Joyce Engraving Co., Washington, D. C.	324.00
National Engraving Company, Washington, D. C.	347.00
Lanman Engraving Company, Washington, D. C.	659.00
Gill Engraving Company, New York, N. Y.	No reply.
Galvanotype Engraving Company, New York, N. Y.	400.00
* Baltimore-Maryland Engraving Company, Baltimore, Md.	320.00
Engraving, electrotypes for line-cuts, 136 illustrations for Twenty-seventh Annual Report of the Bureau of Ethnology:	
Columbia Music Company, Washington, D. C.	(a)
* Maurice Joyce Engraving Company, Washington, D. C.	425.00
National Engraving Company, Washington, D. C.	(a)
Lanman Engraving Company, Washington, D. C.	(a)
F. H. Gilson Company, Boston, Mass.	315.95
White-Smith Publishing Company, New York, N. Y.	360.80
	(a)

AMERICAN HISTORICAL ASSOCIATION.

Reproducing 2 illustrations for the Annual Report of the American Historical Association, 1907:

Item No. 1.—Photolithographing and printing 7,094 copies of 1 illustration—	
The Norris Peters Company, Washington, D. C.	14.00
* Andrew B. Graham Company, Washington, D. C.	12.00
Eckert Lithographing Company, Washington, D. C.	12.20
Columbia Planograph Company, Washington, D. C.	21.50
Item No. 2.—Engraving 1 illustration—	
Maurice Joyce Engraving Company, Washington, D. C.	5.00
National Engraving Company, Washington, D. C.	3.60
* Lanman Engraving Company, Washington, D. C.	3.50

SMITHSONIAN.

Engraving 147 illustrations for Annual Report of the Board of Regents of the Smithsonian Institution, 1908:

Galvanotype Engraving Company, New York, N. Y.	No reply.
* Baltimore-Maryland Engraving Company, Baltimore, Md.	168.00
Maurice Joyce Engraving Company, Washington, D. C.	285.00
National Engraving Company, Washington, D. C.	247.00
Lanman Engraving Company, Washington, D. C.	298.00
Engraving 1 illustration for—Prints of Plate:	
Maurice Joyce Engraving Company, Washington, D. C.	2.00
* National Engraving Company, Washington, D. C.	1.95
Lanman Engraving Company, Washington, D. C.	No reply.

JUSTICE.

Engraving 1 illustration for United States <i>v.</i> Standard Oil Company et al.:	
Maurice Joyce Engraving Company, Washington, D. C.	\$12.00
* National Engraving Company, Washington, D. C.	9.00
Lanman Engraving Company, Washington, D. C.	10.45
Engraving 10 illustrations for Register of the Department of Justice:	
* The Maurice Joyce Engraving Company, Washington, D. C.	21.00
National Engraving Company, Washington, D. C.	27.00
Lanman Engraving Company, Washington, D. C.	22.00
Engraving 1 illustration for the United States <i>v.</i> The New York Central and Hudson River Railroad Company, No. 285:	
* National Engraving Company, Washington, D. C.	4.00
Reproducing 25 illustrations for United States <i>v.</i> Standard Oil Company et al.:	
Item No. 1.—Photolithographing and printing 300 copies each of 7 illustrations—	
The Norris Peters Company, Washington, D. C.	470.00
* The Andrew B. Graham Company, Washington, D. C.	329.00
Columbia Planograph Company, Washington, D. C.	648.00
The Eckert Lithographing Company, Washington, D. C.	No bid.
Item No. 2.—Engraving 18 illustrations—	
The Maurice Joyce Engraving Company, Washington, D. C.	95.00
National Engraving Company, Washington, D. C.	95.00
* Lanman Engraving Company, Washington, D. C.	66.00
Reproducing 26 illustrations for United States <i>v.</i> Standard Oil Company et al.:	
Item No. 1.—Photolithographing and printing 300 copies each of 14 illustrations—	
The Norris Peters Company, Washington, D. C.	224.00
* The Andrew B. Graham Company, Washington, D. C.	194.00
Columbia Planograph Company, Washington, D. C.	350.00
The Eckert Lithographing Company, Washington, D. C.	498.00
Item No. 2.—Engraving 12 illustrations—	
* The Maurice Joyce Engraving Company, Washington, D. C.	31.60
National Engraving Company, Washington, D. C.	33.00
Lanman Engraving Company, Washington, D. C.	53.00
Photolithographing and printing 300 copies each of 7 illustrations for United States <i>v.</i> Standard Oil Company et al.:	
* The Norris Peters Company, Washington, D. C.	70.00
The Andrew B. Graham Company, Washington, D. C.	110.00
Columbia Planograph Company, Washington, D. C.	No bid.
The Eckert Lithographing Company, Washington, D. C.	130.00
Engraving 1 illustration for United States <i>v.</i> Standard Oil Company et al.:	
The Maurice Joyce Engraving Company, Washington, D. C.	9.00
* National Engraving Company, Washington, D. C.	8.40
Lanman Engraving Company, Washington, D. C.	No bid.
Engraving 10 illustrations for United States <i>v.</i> Standard Oil Company et al.:	
The Maurice Joyce Engraving Company, Washington, D. C.	95.00
* National Engraving Company, Washington, D. C.	72.53
Lanman Engraving Company, Washington, D. C.	No bid.
Photolithographing and printing 2,000 copies each of 10 illustrations for United States <i>v.</i> Standard Oil Company et al.:	
The Norris Peters Company, Washington, D. C.	64.00
* The Andrew B. Graham Company, Washington, D. C.	62.00
The Eckert Lithographing Company, Washington, D. C.	70.00
Webb & Bocrselski (Incorporated), Washington, D. C.	120.00
Photolithographing and printing 1,000 copies of 1 illustration—Map Showing Judicial Districts:	
The Norris Peters Company, Washington, D. C.	250.00
* The Andrew B. Graham Company, Washington, D. C.	115.00
Webb & Bocrselski (Incorporated), Washington, D. C.	No bid.
Photolithographing and printing 100 copies of 1 illustration—Map of Boston and Albany Railroad et al.:	
The Norris Peters Company, Washington, D. C.	250.00
* The Andrew B. Graham Company, Washington, D. C.	76.00
Webb & Bocrselski (Incorporated), Washington, D. C.	No bid.
Photolithographing and printing 133 copies each of 8 illustrations for The Globe Works <i>v.</i> The United States, No. 22906:	
* The Andrew B. Graham Company, Washington, D. C.	28.00
The Norris Peters Company, Washington, D. C.	36.00

SUPREME COURT.

Engraving 5 illustrations for Transcript of Record in Case of C. M. Pendleton <i>v.</i> The United States, No. 245, October term, 1908:	
Maurice Joyce Engraving Company, Washington, D. C.	23.70
* National Engraving Company, Washington, D. C.	23.25
Lanman Engraving Company, Washington, D. C.	27.50
Photolithographing and printing 103 copies each of 2 illustrations for Transcript of Record in Case of The United States <i>v.</i> Joseph F. Shipp et al.:	
* The Norris Peters Company, Washington, D. C.	15.00
The Andrew B. Graham Company, Washington, D. C.	No bid.
Columbia Planograph Company, Washington, D. C.	31.80
The Eckert Lithographing Company, Washington, D. C.	22.50
Photolithographing and printing 33 copies of 1 illustration for Transcript of Record in Case of United States <i>v.</i> Lucinda Grizzard et al., No. 252, October term, 1909:	
* The Norris Peters Company, Washington, D. C.	24.00
Photolithographing and printing 33 copies each of 4 illustrations for Transcript of Record in Case of William Crozier <i>v.</i> Fredk. Krupp Aktiengesellschaft:	
* The Norris Peters Company, Washington, D. C.	16.00
The Andrew B. Graham Company, Washington, D. C.	23.50
The Eckert Lithographing Company, Washington, D. C.	27.65

COURT OF CLAIMS.

Engraving 1 illustration for *Ætna Construction Company v. The United States*:

* The Maurice Joyce Engraving Company, Washington, D. C.....	\$3.00
National Engraving Company, Washington, D. C.....	3.75
Lanman Engraving Company, Washington, D. C.....	3.00

DISTRICT COMMISSIONERS.

Reproducing 5 illustrations for Report of the Board of Charities of the District of Columbia, 1908—Tuberculosis Hospital:

Item No. 1.—Photolithographing and printing 200 copies each of 4 illustrations—	
* Columbia Planograph Company, Washington, D. C.....	a 10.40
Norris Peters Company, Washington, D. C.....	a 16.00
Andrew B. Graham Company, Washington, D. C.....	b 16.50

Item No. 2.—Engraving 1 illustration—

* Maurice Joyce Engraving Company, Washington, D. C.....	a 6.25
National Engraving Company, Washington, D. C.....	a 6.30
Lanman Engraving Company, Washington, D. C.....	c 8.90
United States Engraving and Illustrating Company, Washington, D. C.....	a 8.75

Engraving 3 illustrations for Eleventh Annual Report of the Board of Trustees and Tenth Annual Report of the Librarian of the Public Library of the District of Columbia, 1908:

The Maurice Joyce Engraving Company, Washington, D. C.....	14.00
* National Engraving Company, Washington, D. C.....	13.90
Lanman Engraving Company, Washington, D. C.....	15.00

Photolithographing and printing 2,042 copies each of 4 illustrations for Report of the Board of Charities of the District of Columbia, 1908 (part of Annual Report of the Commissioners of the District of Columbia, 1908):

The Norris Peters Company, Washington, D. C.....	30.00
The Andrew B. Graham Company, Washington, D. C.....	28.50
* Columbia Planograph Company, Washington, D. C.....	22.50
The Eckert Lithographing Company, Washington, D. C.....	39.00

Reproducing 3 illustrations for Annual Report of the Health Department for 1908, Vol. 3 of the Annual Report of the Commissioners of the District of Columbia:

Item No. 1.—Photolithographing and printing 2,033 copies each of 2 illustrations—	
* The Norris Peters Company, Washington, D. C.....	90.00
The Andrew B. Graham Company, Washington, D. C.....	110.00
The Eckert Lithographing Company, Washington, D. C.....	108.00

Item No. 2.—Engraving 1 illustration—

The Maurice Joyce Engraving Company, Washington, D. C.....	1.75
* National Engraving Company, Washington, D. C.....	1.49
Lanman Engraving Company, Washington, D. C.....	2.50

WHITE HOUSE.

Engraving 10 illustrations for Message of the President (60th Congress, 2d session):

* Manz Engraving Company, Chicago, Ill.....	75.00
---	-------

Engraving 10 illustrations for Message of the President (60th Congress, 2d session):

* Manz Engraving Company, Chicago, Ill.....	50.00
---	-------

Engraving 1 illustration—Cards—Diagram:

* The Maurice Joyce Engraving Company, Washington, D. C.....	1.00
--	------

POST-OFFICE DEPARTMENT.

Engraving 1 illustration for Opinions of the Assistant Attorney-General for the Post-Office Department:

The Maurice Joyce Engraving Company, Washington, D. C.....	2.00
* National Engraving Company, Washington, D. C.....	1.35
Lanman Engraving Company, Washington, D. C.....	1.50

Engraving 1 illustration for Opinions of the Assistant Attorney-General for the Post-Office Department:

* The Maurice Joyce Engraving Company, Washington, D. C.....	1.40
National Engraving Company, Washington, D. C.....	1.90
Lanman Engraving Company, Washington, D. C.....	1.40

Photolithographing and printing 500 copies of 1 illustration for Presidential Postmasters' Commissions:

* The Norris Peters Company, Washington, D. C.....	18.00
--	-------

Lithographing and printing 2,000 copies of 1 illustration for Presidential Postmasters' Commissions:

The Norris Peters Company, Washington, D. C.....	72.50
The Andrew B. Graham Company, Washington, D. C.....	94.00
The Eckert Lithographing Company, Washington, D. C.....	198.00
* A. Hoen & Co., Baltimore, Md.....	65.00
Julius Bien & Co., New York, N. Y.....	350.00

Lithographing and printing 1,000 copies of 1 illustration for Presidential Postmasters' Commissions (Recess):

The Norris Peters Company, Washington, D. C.....	55.50
The Andrew B. Graham Company, Washington, D. C.....	62.00
The Eckert Lithographing Company, Washington, D. C.....	120.00
* A. Hoen & Co., Baltimore, Md.....	35.00
Julius Bien & Co., New York, N. Y.....	250.00

a 2 per cent discount for cash in 10 days.

c 7 per cent discount for cash in 10 days.

b 5 per cent discount for cash in 10 days.

Engraving 1 illustration for Opinions of the Assistant Attorney-General for the Post-Office Department:

*The Maurice Joyce Engraving Company, Washington, D. C.	\$1.00
National Engraving Company, Washington, D. C.	1.00
Lanman Engraving Company, Washington, D. C.	1.75
Engraving 1 illustration—Index Cards—Local Exchange:	
The Maurice Joyce Engraving Company, Washington, D. C.	4.00
*National Engraving Company, Washington, D. C.	1.90
Lanman Engraving Company, Washington, D. C.	4.50
Lithographing and printing 6,000 copies of 1 illustration for Fourth-Class Postmasters' Commission:	
*A. Hoen & Co., Baltimore, Md.	60.00
Photolithographing and printing 1,000 copies each of 7 illustrations for House Doc. No. 1220 (60th Congress, 2d session)—Investigations as to the Pneumatic Tube Service for the Mails:	
*The Andrew B. Graham Company, Washington, D. C.	26.00
The Eckert Lithographing Company, Washington D. C.	40.00

ISTHMIAN CANAL COMMISSION.

Photolithographing and printing 100 copies of 1 illustration for Annual Report of the Isthmian Canal Commission, 1907 (House Doc. No. 55, 60th Congress, 1st session):

*The Norris Peters Company, Washington, D. C.	12.00
Andrew B. Graham Company, Washington, D. C.	24.00
Reproducing 97 illustrations for Annual Report of the Isthmian Canal Commission, 1908 (House Doc. No. —, 60th Congress, 2d session):	
Item No. 1.—Photolithographing and printing 8,119 copies each of 4 illustrations—	
The Norris Peters Company, Washington, D. C.	178.00
The Andrew B. Graham Company, Washington, D. C.	245.00
Columbia Planograph Company, Washington, D. C.	224.45
*U. S. Geological Survey, Washington, D. C.	175.00
Item No. 2.—Engraving 93 illustrations—	
*The Maurice Joyce Engraving Company, Washington, D. C.	310.00
National Engraving Company, Washington, D. C.	488.00
Lanman Engraving Company, Washington, D. C.	533.70
Engraving 100 illustrations for Annual Report of the Isthmian Canal Commission, 1908 (House Doc. No. —, 60th Congress, 2d session):	
*The Maurice Joyce Engraving Company, Washington, D. C.	330.00
National Engraving Company, Washington, D. C.	456.00
Lanman Engraving Company, Washington, D. C.	315.00
Engraving 1 illustration for Form No. 631—Labels for Sealing Boxes:	
*The Maurice Joyce Engraving Company, Washington, D. C.	4.50
National Engraving Company, Washington, D. C.	8.00
Lanman Engraving Company, Washington, D. C.	10.00
Engraving 1 illustration for Form No. 632—Labels for Bung Holes:	
*The Maurice Joyce Engraving Company, Washington, D. C.	4.50
National Engraving Company, Washington, D. C.	8.00
Lanman Engraving Company, Washington, D. C.	10.00
Photolithographing and printing 600 copies each of 4 illustrations for Circular No. —:	
*The Norris Peters Company, Washington, D. C.	10.00
The Andrew B. Graham Company, Washington, D. C.	10.50
Photolithographing and printing 600 copies each of 11 illustrations for Circular No. 513:	
*The Norris Peters Company, Washington, D. C.	25.00
The Andrew B. Graham Company, Washington, D. C.	28.00
Photolithographing and printing 300 copies each of 11 illustrations for Circular No. 513 (reprint):	
The Norris Peters Company, Washington, D. C.	16.50
Photolithographing and printing 300 copies each of 4 illustrations for Circular No. 515 (reprint):	
*The Norris Peters Company, Washington, D. C.	6.00

INTERSTATE COMMERCE COMMISSION.

Lithographing and printing 8,500 copies of 1 illustration for Twentieth Annual Report on the Statistics of Railways for the Year ending June 30, 1907:

*Julius Bien & Co., New York, N. Y.	136.00
A. Hoen & Co., ^a Baltimore, Md.	70.00
Lithographing and printing 1,003 copies of 1 illustration for text of the Twentieth Annual Report on the Statistics of Railways for the Year ending June 30, 1907:	
*Julius Bien & Co., New York, N. Y.	16.00
A. Hoen & Co., ^a Baltimore, Md.	8.00
Engraving 15 illustrations for Report of the Block Signal and Train Control Board:	
*The Maurice Joyce Engraving Company, Washington, D. C.	31.00
National Engraving Company, Washington, D. C.	34.75
Lanman Engraving Company, Washington, D. C.	33.00
Engraving 1 illustration for Green Bay Business Men's Association v. Baltimore and Ohio Railroad Company, No. 1695:	
*The Maurice Joyce Engraving Company, Washington, D. C.	2.15
National Engraving Company, Washington, D. C.	2.25
Lanman Engraving Company, Washington, D. C.	2.75
Engraving 1 illustration for Cedar Hill Coal and Coke Company v. Atchison, Topeka and Santa Fe Railway Company:	
The Maurice Joyce Engraving Company, Washington, D. C.	1.45
*National Engraving Company, Washington, D. C.	1.40
Lanman Engraving Company, Washington, D. C.	2.25
Engraving 1 illustration for Proceedings of the National Association of Railway Commissioners, 1908:	
The Maurice Joyce Engraving Company, Washington, D. C.	2.50
National Engraving Company, Washington, D. C.	2.19
*Lanman Engraving Company, Washington, D. C.	2.00

Engraving 1 illustration for Enterprise Fuel Company v. Pennsylvania Railroad Company et al., No. 1587:	
* National Engraving Company, Washington, D. C.	\$2. 25
Engraving 1 illustration for International and Great Northern Railway Company v. United States:	
The Maurice Joyce Engraving Company, Washington, D. C.	No bid.
* National Engraving Company, Washington, D. C.	1. 95
Lanman Engraving Company, Washington, D. C.	2. 75
Engraving 1 illustration for International and Great Northern Railway Company v. United States:	
* National Engraving Company, Washington, D. C.	2. 00
Engraving 1 illustration for Commercial Club of Hattiesburg, Mississippi v. Alabama Great Southern Railroad Company:	
* The Maurice Joyce Engraving Company, Washington, D. C.	2. 00
National Engraving Company, Washington, D. C.	2. 39
Lanman Engraving Company, Washington, D. C.	3. 00
Engraving 1 illustration for Annual Report, Form A—Large Roads:	
* The Maurice Joyce Engraving Company, Washington, D. C.	1. 00
National Engraving Company, Washington, D. C.	1. 40
Lanman Engraving Company, Washington, D. C.	2. 50
Engraving 2 illustrations for Fort Dodge Commercial Club of Fort Dodge, Iowa, v. Illinois Central Railroad Company:	
* The Maurice Joyce Engraving Company, Washington, D. C.	4. 00

GOVERNMENT PRINTING OFFICE.

Engraving 3 line-cut illustrations—Facsimile of signatures of John S. Leech:	
* Lanman Engraving Company, Washington, D. C.	a 1. 80
Engraving 1 illustration—Scheme of Organization:	
* United States Engraving and Illustrating Company, Washington, D. C.	a 16. 70
National Engraving Company, Washington, D. C.	a 19. 75
Maurice Joyce Engraving Company, Washington, D. C.	a 25. 92
Lanman Engraving Company, Washington, D. C.	b 31. 24
Engraving 1 line-cut illustration—Facsimile of signature of John R. Berg:	
* Lanman Engraving Company, Washington, D. C.	a. 60
Engraving 1 illustration for Decisions of the Interior Department Relating to Public Lands, Vol. 32:	
Maurice Joyce Engraving Company, Washington, D. C.	5. 12
National Engraving Company, Washington, D. C.	3. 75
* Lanman Engraving Company, Washington, D. C.	3. 50
Photolithographing and printing 501 copies each of 4 illustrations for Customs Regulations, 1908:	
The Norris Peters Company, Washington, D. C.	8. 00
The Andrew B. Graham Company, Washington, D. C.	No bid.
* Columbia Planograph Company, Washington, D. C.	4. 15
The Eckert Lithographing Company, Washington, D. C.	12. 40
Engraving, by heliotype process, and printing 253 copies each of 5 illustrations for Bulletin No. 14, Bureau of Plant Industry—The Decay of Timber and Methods of Preventing It:	
* William C. Ramsay, Boston, Mass.	50. 00
The Photogravure Company, New York, N. Y.	105. 00
Photolithographing and printing 253 copies each of 2 illustrations for North American Fauna No. 27—Biological Survey:	
The Norris Peters Company, Washington, D. C.	No bid.
The Andrew B. Graham Company, Washington, D. C.	34. 00
Columbia Planograph Company, Washington, D. C.	33. 15
* The Eckert Lithographing Company, Washington, D. C.	30. 00
Lithographing and printing 100 copies of 1 illustration for Bulletin No. 75, Part V—A Brief Survey of Hawaiian Bee Keeping (reprint):	
The Andrew B. Graham Company, Washington, D. C.	No bid.
* A. Hoen & Co., Baltimore, Md.	24. 00
Julius Bien & Co., New York, N. Y.	No bid.
Lithographing and printing 100 copies of 1 illustration for Cage-Bird Traffic of the United States (reprint from Yearbook, Department of Agriculture, 1906):	
Julius Bien & Co., New York, N. Y.	No bid.
* A. Hoen & Co., Baltimore, Md.	6. 00
The Andrew B. Graham Company, Washington, D. C.	No bid.
Breuker & Kessler Company, Philadelphia, Pa.	No bid.
Lithographing and printing 100 copies of 1 illustration for Bulletin No. 144, Bureau of Plant Industry—Apple Blotch—A Serious Disease of Southern Orchards:	
* A. Hoen & Co., Baltimore, Md.	25. 00
Photolithographing and printing 250 copies each of 52 illustrations for Bulletin S—Temperature and Vapor Tensions of the United States, 1873-1905:	
* The Norris Peters Company, Washington, D. C.	39. 00
Photolithographing and printing 100 copies of 1 illustration for Decisions of the Interior Department Relating to Public Lands, Vol. 28:	
* The Eckert Lithographing Company, Washington, D. C.	15. 00
Photolithographing and printing 300 copies of 1 illustration for Bulletin No. 150—The Wild Alfalfas and Clovers of Siberia:	
* The Andrew B. Graham Company, Washington, D. C.	8. 00

a 2 per cent discount for cash in 10 days.

b 7 per cent discount for cash in 10 days.

No. 21.—Statement showing the names of persons employed in the public printing and binding during the fiscal year ended June 30, 1909, with the time each has been employed and the amount each has received, including leaves of absence.

Name.	Hours employed.	Amount earned.		Name.	Hours employed.	Amount earned.	
		Time work.	Piece-work.			Time work.	Piece-work.
Abbott, Sara.....	a 365	\$900.00	Anderson, Percy S.....	2,465	\$1,572.44
Abbott, William H.....	a 393 ³ ₄	251.42	Anderson, William J.....	2,267 ¹ ₂	787.05
Abbott, William R.....	616	1,312.24	Andrew, Eugene H.....	2,374	1,533.44
Abell, Apolonia.....	2,336 ³ ₄	858.02	Andrew, Elizabeth L.....	\$902.47
Abernethy, Charles.....	a 330 ¹ ₂	1,492.27	Andrews, Margaret.....	2,444 ¹ ₂	611.41
Ablett, William H.....	2,492	1,245.27	Anthony, Albert B.....	1,007 ¹ ₂	251.87
Abrams, Thomas J.....	533	133.50	Arends, Fred L.....	2,507	1,253.90
Ackert, Burnett H.....	2,252 ¹ ₂	866.51	Armstead, Charles.....	1,200 ¹ ₂	301.43
Acton, Philip A.....	2,446	1,223.00	Armstead, Julian P.....	2,579	697.61
Adams, Carrie V.....	1,311 ¹ ₂	197.36	Armstrong, Arthur.....	2,528 ¹ ₂	1,442.09
Adams, James H.....	719 ¹ ₂	359.75	Armstrong, Catherine P.....	928.91
Adams, Josephine G.....	a 359	590.12	Armstrong, James R.....	2,555 ¹ ₂	1,764.24
Adams, Lewis K.....	2,446	1,268.98	Arnett, Alphonso T.....	a 189 ¹ ₂	813.53
Adams, Lorenzo P.....	2,503	625.95	Arnold, Alfred J.....	1,210	1,359.30
Adams, Louise.....	2,493 ¹ ₂	623.36	Arnold, Harry C.....	2,363 ¹ ₂	1,241.00
Adams, Loxlie V.....	1,751 ¹ ₂	878.27	Arnold, William L.....	2,482	7.00
Adams, Willard E.....	2,160	543.34	Arrington, Thomas J.....	a 156	844.72
Adams, William R.....	2,526 ¹ ₂	896.41	Arthur, Harry W.....	1,516	245.40
Adams, William S.....	2,504	1,252.00	Ashby, Mary Sabin.....	409	1,397.60
Adamson, Harriette O.....	2,422	605.49	Ashe, Annie C.....	2,376	878.99
Adamson, Jessica.....	858.09	Ashford, Charles W.....	2,505	1,016.64
Addison, Lemuel K.....	1,108 ¹ ₂	280.97	Ashford, William F.....	2,498 ¹ ₂	1,516.98
Addison, Philip.....	2,508	1,623.17	Ashion, Harry F.....	1,502 ¹ ₂	751.25
Adie, Alice.....	1,048.20	Ashley, William F.....	2,155	1,292.16
Ady, Henry S.....	a 199	744.16	Ashton, Fred D.....	2,498	635.47
Agar, Kate.....	1,125	626.00	Ashton, George H.....	2,508	667.50
Agnew, Clarence M.....	2,504	959.76	Ashton, Joseph J.....	2,532	608.67
Agnew, William L.....	a 365	1,610.08	Atkins, John H.....	2,276	1,138.40
Ahern, Ella.....	1,010.37	Atkinson, Edwin T.....	348	686.00
Ahern, Joseph.....	136	68.00	Atkinson, George O.....	2,492	1,582.62
Aitcheson, Dena C.....	a 47 ¹ ₂	76.88	Atkinson, James S.....	2,423 ¹ ₂	1,461.39
Aitkenhead, Wilfred C.....	2,362	828.41	Atkinson, John F.....	2,569 ¹ ₂	1,773.21
Ake, Margaret D.....	1,387	346.75	Atwater, Ruth G.....	365	887.92
Albaugh, Benjamin S.....	2,502	1,255.50	Atwell, Mary H.....	2,385	596.22
Albertson, George H.....	2,573 ¹ ₂	1,716.12	Audrick, William H.....	2,496	624.00
Alburtis, James H.....	2,474	1,538.08	Aukward, George H.....	2,504	1,535.44
Alderman, Ralph W.....	2,465	1,586.90	Auracher, Christian C.....	2,421 ¹ ₂	1,430.10
Aldrich, William H.....	1,340	786.80	Austin, Edwin Bruce.....	2,428 ¹ ₂	1,345.77
Aldridge, George T.....	2,167 ¹ ₂	1,190.55	Austin, Grant L.....	a 365	1,300.04
Alexander, Charles G.....	1,450 ³ ₄	366.35	Austin, James E.....	2,503 ¹ ₂	1,251.75
Alexander, Charles J.....	2,301	1,264.16	Avis, William.....	a 365	720.00
Alexander, Jeremiah.....	2,482	697.59	Ayers, Annie.....	860.84
Alexander, Lillian E.....	815 ¹ ₂	203.87	Ayers, Frank.....	2,295 ¹ ₂	1,160.23
Allee, Pressley.....	a 364 ¹ ₂	1,548.59	Ayers, John T.....	2,429 ¹ ₂	941.38
Allegre, Thomas J.....	1,965 ¹ ₂	982.75	Aylar, Henry E.....	2,504	1,252.00
Allen, Annie C.....	a 46	82.52	Aylward, Minnie A.....	2,416	1,384.40
Allen, Charles C.....	2,551 ¹ ₂	895.67	Babcock, Daniel A.....	a 270	532.00
Allen, Charles R.....	2,439 ¹ ₂	1,014.12	Babcock, James H., jr.....	2,494 ¹ ₂	1,509.49
Allen, George W.....	a 321	692.00	Babcock, John.....	2,534	1,264.85
Allen, Henry M.....	2,493 ¹ ₂	1,368.92	Babcock, Joseph H.....	2,452	1,472.14
Allen, Henry M.....	2,511	887.13	Babcock, Raymond N.....	2,414 ¹ ₂	1,378.63
Allen, John E.....	168	30.24	Baer, Henry.....	1,154 ¹ ₂	177.78
Allen, John W.....	2,536 ¹ ₂	850.11	Bagnam, William B.....	3,028	1,818.60
Allen, Louis M.....	2,500	1,275.20	Bailey, Ida K.....	1,394 ¹ ₂	349.87
Allen, Rufus J.....	a 363 ¹ ₂	1,793.75	Bailey, Ida M.....	781.90
Allison, Arthur A.....	a 325 ¹ ₂	1,809.36	Bailey, Lucy R.....	2,508	627.20
Allison, Charles E.....	2,773 ¹ ₂	1,415.55	Bailey, Mary E.....	2,423 ¹ ₂	605.86
Allison, Franklin A.....	2,006	546.99	Bailey, William H.....	2,433 ¹ ₂	1,216.75
Allison, William.....	618 ¹ ₂	371.10	Bair, Bert E.....	2,485 ¹ ₂	1,244.75
Alverson, John L.....	a 365	1,800.00	Baird, Hattie D.....	2,498	624.59
Amazeen, Charles B.....	2,537 ³ ₄	1,262.38	Baker, Alfred J.....	2,511 ¹ ₂	627.91
Ambler, Sarah.....	a 365	1,500.00	Baker, Arthur E.....	a 358	706.00
Ames, Mary C.....	894.31	Baker, Charles w.....	487 ¹ ₂	134.52
Amos, James O.....	2,487	1,243.90	Baker, Charles W.....	1,896	943.00
Anderson, David F.....	2,064	1,238.40	Baker, Edgar R.....	2,542 ¹ ₂	489.99
Anderson, Emil A.....	2,430	1,260.40	Baker, Emily M.....	993.24
Anderson, Ernest E.....	a 18	18.00	Baker, George F.....	2,504	1,252.00
Anderson, Fred A.....	2,513 ¹ ₂	1,465.30	Baker, Henry E.....	1,925	964.50
Anderson, Gustave A.....	2,463 ¹ ₂	1,641.00	Baker, Philip E.....	2,593 ¹ ₂	1,018.48
Anderson, Jordan.....	2,405 ¹ ₂	626.37	Baker, William S.....	2,428	1,505.64
Anderson, Nelson.....	2,533 ¹ ₂	636.27				

a Days.

No. 21.—Statement showing the names of persons employed in the public printing and binding during the fiscal year ended June 30, 1909, with the time each has been employed and the amount each has received, including leaves of absence—Continued.

Name.	Hours employed.	Amount earned.		Name.	Hours employed.	Amount earned.	
		Time work.	Piece-work.			Time work.	Piece-work.
Balderson, Burling-ton L.....	2,431½	\$608.72		Baxter, Frank A.....	2,355½	\$1,177.90	
Baldwin, Ella F.....			\$856.06	Baxter, Frederick W.....	2,440	1,674.78	
Baldwin, Walter J.....	2,497	1,248.50		Baxter, Samuel W.....	2,504	1,252.00	
Baldwin, William H.....	2,473½	809.47		Baylie, Jennie.....	2,438½	609.62	
Baldwin, William N.....	1,201½	334.39		Bayly, John A.....	2,513½	722.89	
Balfourt, Abraham.....	321½	160.75		Bayly, William J. W.....	3,058	1,016.55	
Balkam Annie W.....			1,020.49	Bayne, Christie S.....	2,523	631.79	
Ball, George H.....	2,242	1,464.72		Baynes, James E.....	2,283½	610.11	
Ball, Hiram W.....	2,501½	626.62		Beach, Daniel W.....	2,531½	1,641.22	
Ball, Leonard L.....	a 234			Beach, Francis I.....	553	276.50	
	1,196	1,138.26		Beach, Harry D.....	2,532½	1,585.22	
Ball, Walter.....	1,086	650.45		Beadle, Henry M.....	a 356½	1,148.11	
Ballard, Claude M.....	2,505	1,519.70		Beall, Esau.....	2,470½	1,235.25	
Balmer, Harvey F.....	a 326	1,897.77		Beall, Richard E., jr.....	704	378.52	
	a 248			Beaman, Joseph N.....	a 156		760.04
Balster, Emily I.....	775½	612.54			1,424		
Banes, Charles.....	1,323½	721.30		Beamer, Andrew G.....	329	194.62	
Barber, Charles.....	2,406½	632.34		Bean, Fannie C.....	a 363½	598.08	
Bardwell, Minnie W.....	2,481½	621.78		Bean, Spencer J.....	2,470½	617.61	
Barghausen, Harry.....	544	81.60		Beaton, Robert C.....	2,474	851.51	
Barker, Arthur E.....	a 365	2,498.61		Beatty, Alexander P.....	2,149½	1,074.75	
Barker, Francis C.....	2,519½	1,259.75		Becher, William H.....	2,473	1,482.48	
Barker, Mary E.....	2,511½	628.27		Bechtel, Charles V.....	2,406½	914.89	
Barnes, Charles P.....	2,490	1,122.66		Becker, Joseph W.....	779	392.80	
Barnes, Clair C.....	2,463	1,690.60		Becker, Peter M.....	112	56.00	
Barnes, George O.....	2,501	1,251.70		Beckman, Charles J.....	a 365	720.00	
Barnes, Laura L.....			860.23	Beckwith, Daniel.....	2,499½	1,253.75	
Barnesby, Walter.....	2,464	734.80		Beddow, William C.....	2,238½	1,568.33	
Barnett, Harris E.....	1,483½	371.06		Beene, Russell O.....	a 362	2,032.21	
Barnett, Horace E.....	2,446	782.89		Beight, Melvin M.....	2,335½	1,167.75	
Barnhart, Flavius H.....	2,534	1,738.11		Belair, Felix J.....	2,503½	1,251.75	
Barnhart, Hermann B.....	2,476½	1,746.55		Belcher, Ida P.....	2,475	618.81	
Barnholt, William H.....	2,497½	1,251.45		Belcher, Joseph W.....	2,451½	1,570.52	
Barnum, Horatio.....	2,307½	1,155.70		Belcher, Sumner P.....	2,315½	812.72	
Barnum, Mark H, jr.....	a 326½	1,916.66		Bell, Charles W.....	2,501½	1,499.88	
Barr, Charles H.....	1,277	703.84		Bell, Edith M.....	2,493½	633.37	
Barr, John A.....	a 242	600.00		Bell, Frank.....	2,431	610.60	
Barr, John M.....	1,154	692.85		Bell, Robert J.....	2,516	1,509.24	
Barr, Martin W.....	2,468	1,234.00		Bell, Samuel H.....	2,476	1,539.64	
Barr, Samuel D.....	717½	430.50		Bell, Ulysses G.....	a 77	132.13	
			754.30	Bell, Walker E.....	304	76.00	
Barrett, Annie.....				Bell, William P.....	2,504	626.00	
Barrett, Howard A.....	2,525	881.15		Belling, Abra A.....	2,533½	693.98	
Barrett, John M.....	307	158.55		Bellinger, Oscar B.....	2,504½	1,499.98	
Barrett, Julia.....	2,305½	577.91		Benham, John S.....	2,507	888.16	
Barrett, Michael F.....	643½	386.10		Benjamin, Miriam E.....	2,142½	540.41	
Barrett, Robert D.....	2,313½	1,250.70		Benker, Charles G.....	2,504	1,252.40	
Barrett, Thomas F.....	1,380	210.24		Bennaugh, Simon.....	2,458½	615.14	
Barringer, Martin.....	2,435½	1,217.75		Benner, Allen R. C.....	a 355½	879.84	
Barrows, Benjamin F.....	a 224	440.00		Benner, Joseph N.....	2,478	1,498.56	
Barstow, Helen.....	995	248.74		Bennett, Byron H.....	10	5.00	
Barstels, Augustus J.....	2,172½	1,087.95		Bennett, Charles E.....	a 364	718.00	
Barth, William F.....	2,513	1,742.83		Bennett, Clara L.....	2,165	1,121.55	
Bartle, Henry E.....	596½	300.35		Bennett, Edgar P.....	2,454	1,652.83	
Bartlett, Edward.....	844	487.20		Bennett, Luke J.....	2,473	1,396.70	
Barton, Charles C.....	a 177		1,651.17	Bennett, Thomas D.....	2,928	1,795.20	
	1,264½			Bennett, Walter E.....	a 338½	2,161.79	
Barton, Charles H, jr.....	2,527½	1,008.76		Bennett, Walter J.....	2,469½	932.20	
Baskerville, Douglas B.....	3,040	1,217.40		Benson, Gustav A.....	2,504	1,253.45	
Bass, William M.....	a 136½		1,687.63	Bentley, Charles W.....	1,689½	422.74	
	1,502½			Bentley, Mary F. C.....	a 360½	884.46	
Bateman, Maggie C.....	2,520	641.02		Benton, Andrew J.....	1,963	1,310.94	
Bateman, William L.....	2,489½	1,453.76		Benton, Lottie K.....	661	195.90	
Bates, William H.....	1,367½	526.55		Bentz, Abner W.....	2,272½	1,136.25	
Battenfield, Paul.....	2,393	598.50		Bentzel, Charles H.....	2,465	1,234.07	
Battles, Samuel L.....	2,058	1,239.99		Berg, John R.....	a 365	3,570.00	
Battley, Alice E.....	2,506	626.69		Berger, Frederick H.....	a 364½	1,188.34	
Bauer, Clement A.....	2,507½	1,377.80		Bergeson, Andrew.....	2,504	1,252.00	
Bauers, Charles F.....	2,081	1,328.52		Bergin, Mary L.....	2,507½	1,634.30	
Bauls, John V.....	2,504	1,252.40		Berlinger, William H.....	2,468½	1,477.59	
Baumgartner, Anthony N.....	1,340	803.56		Berkeley, George T.....	2,506	1,310.28	
Baxter, Byron H.....	2,502	1,207.20		Bernard, Albert.....	2,493½	866.59	
				Bernard, John.....	2,504	1,252.00	
				Berry, George.....	585	351.00	

a Days.

No. 21.—Statement showing the names of persons employed in the public printing and binding during the fiscal year ended June 30, 1909, with the time each has been employed and the amount each has received, including leaves of absence—Continued.

Name.	Hours employed.	Amount earned.		Name.	Hours employed.	Amount earned.	
		Time work.	Piece-work.			Time work.	Piece-work.
Berry, Jarrett S.....	2,534	\$741.77	Bouvet, Charles W.....	2,195½	\$1,121.87
Berry, Norman S.....	a 151½	261.70	Bowden, Fletcher.....	2,479	1,540.26
Berwick, William.....	2,506½	1,251.75	Bowen, Albert W.....	a 364	2,253.20
Beyler, Edward.....	1,391	695.50	Bowen, Arthur L.....	1,376	819.50
Bier, Robert.....	2,503½	1,251.75	Bowen, Lucy M.....	1,668½	424.32
Bierach, George.....	1,359	823.48	Bowie, Anna J.....	2,449½	612.36
Bierley, William.....	a 364	718.00	Bowie, Randall.....	2,484	626.20
Biggins, Mamie R.....	\$651.08	Bowler, Bessie E.....	\$778.27
Billings, Harry B.....	2,043	1,202.94	Bowley, Harkness L.....	{ a 203½	769.73
Birchard, Marie L.....	2,256½	564.10	{ 1,068½
Bird, John R.....	2,483	1,248.75	Bowman, William.....	2,526½	631.73
Birdsall, George H.....	537	303.10	Bowser, Mack C.....	2,238½	534.86
Birmingham, Joseph J.....	2,374	1,263.40	Boyd, John.....	2,480	620.00
Birney, Thomas.....	2,525½	653.15	Boyer, Alfred J.....	745	442.40
Bisbee, Horace V.....	2,503	1,417.80	Boyer, Andrew J.....	2,170	1,162.95
Bishop, Agnes I.....	1,578	394.49	161.37	Boyer, Taylor.....	2,507½	1,338.15
Bishop, John K.....	2,492	1,635.66	Braddock, Frank C.....	344	296.40
Bittenbender, John K.....	1,938½	999.55	Bradford, Byron E.....	a 262½	642.13
Bixby, Alice P.....	114½	281.61	Bradford, Harry A.....	2,200	1,102.00
Blaauboer, Peter.....	1,937½	1,129.06	Bradley, Elizabeth K.....	1,103½	275.87
Black, Charles N.....	2,470	1,440.45	Bradley, George E.....	2,553	1,408.94
Blackburn, Samuel J.....	2,454	620.00	Bradley, Harry.....	1,983½	998.95
Blackiston, Lillie L.....	404	101.00	Bradley, John D.....	2,326½	1,375.72
Blackwell, Sylvester F.....	2,464½	854.65	Bradley, John R.....	2,498½	1,497.78
Blackwell, William R.....	2,464	616.99	Brady, Ora A.....	a 364	1,811.70
Bladen, Charles A.....	2,502½	1,267.57	Brady, William W.....	2,385	1,192.90
Blain, Lelia A.....	a 366½	600.00	Bragg, Robert E.....	2,508	1,414.68
Blaine, Edward.....	2,516	633.79	Branch, Charles J.....	304	76.00
Blair, Nellie.....	2,489½	623.33	Brandon, Leroy D.....	2,540	1,943.09
Blake, William W.....	a 365	1,218.49	Brandt, Adam.....	a 365	2,010.43
Blakely, Thomas E.....	2,471	1,240.20	Brannan, Mary A.....	907.13
Blessing, Lewis M.....	2,504	1,252.00	Branson, Frank.....	645½	161.37
Blett, Charles F.....	2,446½	1,539.92	Brantley, Charles J.....	2,504	1,258.48
Blincoe, William F.....	2,484	807.10	Brassil, Thomas J.....	2,568	1,288.80
Block, Lydia H.....	a 45, 3½	110.54	Braswell, Ernest J.....	2,404	838.07
Block, Marcus.....	2,504	626.00	Brattain, Henry E.....	2,504	1,252.00
Blore, Mary.....	1,801	904.50	Brannmyer, William L.....	a 334	658.00
Blosser, Ross J.....	2,451	1,240.50	Braxton, Alexander.....	2,452½	614.17
Blount, Silas A.....	1,844	602.99	Bray, Robert T.....	864½	500.70
Boag, John O.....	a 396½	526.14	Brayshaw, Albert De L.....	1,931½	290.83
Boate, Harry.....	2,497	1,445.97	Brayton, Harvey H.....	2,431	1,559.44
Bodenhamer, Marsh A.....	2,493	1,668.52	Breed, William J.....	a 275	544.00
Bodine, Benjamin F.....	2,224	1,428.78	Breen, James.....	2,499½	1,509.41
Bodwell, Anson L.....	2,478½	1,243.20	Breen, Sylvester A.....	2,504	1,252.00
Bogernstein, Henry N.....	2,546½	1,529.28	Breitenbach, George E.....	2,497½	1,401.55
Bogira, Ferdinand F.....	2,504	1,252.00	Brennan, Caroline.....	2,412	835.38
Bohrer, Annie M.....	888	222.19	Brennan, Charlotte E.....	2,429½	607.36
Boland, Bridget T.....	1,395½	588.21	284.76	Brennan, Thomas M.....	2,499½	1,321.04
Bolden, Frederick H.....	2,374	601.37	Brent, Walter H.....	a 364½	624.90
Bolland, Benjamin.....	a 35	87.50	Breslin, Josephine.....	136	84.00	844.11
Bolten, William R.....	2,504	1,501.08	Brett, Anna E.....	2,332½	583.36
Bond, John W.....	2,464	862.40	Bretzfelder, Moses.....	2,478	1,239.00
Bond, Marion M.....	1,084.26	Brewer, Kinsey.....	2,296	878.35
Bone, Augustus.....	1,371	343.54	Brewer, Wallace.....	2,455½	1,227.75
Bonney, Byron W.....	{ a 295	1,684.55	Brian, Edward H.....	2,753½	1,672.37
.....	216	Brian, Henry T.....	a 365	3,600.00
Boone, George R.....	2,562	1,824.41	Brice, Frederick.....	748	187.00
Boone, George W.....	2,546½	1,014.80	Brick, Alice L.....	876.82
Booth, William H.....	2,495½	654.30	Brick, Josephine M.....	863.69
Booze, William H.....	2,476	619.15	Bricker, Milton.....	2,534	727.87
Borst, Jennie A.....	2,291	572.73	Bridwell, Charles W.....	2,483	1,411.71
Boss, Castleman P.....	2,467	1,412.50	Briggs, Elmer E.....	2,350	1,419.48
Boss, James G.....	2,443	1,374.65	Briggs, James S.....	2,562½	1,725.53
Boss, John R.....	2,504	1,504.08	Briggs, Queenie P.....	440	264.00
Boss Laura V.....	2,519½	630.72	Briggs, William.....	a 365	1,800.00
Boston, Arthur F.....	2,474	618.50	Bright, Dudley S.....	a 300½	822.55
Bosworth, Admiral K.....	208	104.00	Bright, Emma.....	2,423½	605.86
Boteler, Edward D.....	3,050	1,039.50	Bright, Harry H.....	672½	403.50
Boteler, Florence R.....	375½	93.87	Bright, James E.....	2,572½	2,140.13
Boteler, Harry S.....	2,493	1,369.94	Bright, William H.....	1,211	464.34
Boteler, Overton C.....	2,518	1,259.40	{ a 175½	762.07
Botts, John A.....	1,552½	415.54	Bright, William H.....	1,280
Bouton, Eugene C.....	1,421½	392.29	Brinker, Josiah H.....	a 365	1,600.01
.....	Briscoe, Samuel M.....	1,371½	823.97

a Days.

No. 21.—Statement showing the names of persons employed in the public printing and binding during the fiscal year ended June 30, 1909, with the time each has been employed and the amount each has received, including leaves of absence—Continued.

Name.	Hours employed.	Amount earned.		Name.	Hours employed.	Amount earned.	
		Time work.	Piece-work.			Time work.	Piece-work.
Brister, James E.....	649	\$389.40	Bryan, Ella E.....	2,453	\$612.44
Britt, Pierce.....	a 219	704.56	Buchanan, Charles B.....	a 365	1,998.64
Broady, Florence E.....	1,022½	483.20	\$412.38	Buckholz, Brady N.....	2,076½	1,211.55
Broas, John M.....	1,764	483.20	Buckingham, Clinton O.....	2,337½	1,512.97
Brockwell, William N.....	2,502	1,417.64	Buckland, Frank E.....	a 314	1,555.00
Brodie, Charles C.....	2,532	1,540.57	Buckley, Anna N.....	\$50.96
Brodnax, James H.....	2,290½	1,212.49	Buckley, James J.....	2,507½	1,254.15
Brooke, Edward.....	2,514½	1,291.56	Buckley, Josephine C.....	2,390½	597.78
Brooke, James E.....	a 151½	784.95	Buckner, William I.....	2,518½	693.55
Brooks, James E.....	1,514	1,487.09	Buddington, Anna E.....	255.40
Brookfield, Caroline F.....	2,493	694.55	Buehler, Albert J.....	2,479	1,239.50
Brooks, Edward A.....	2,357	781.84	Buehler, John Fr.....	2,504	1,252.00
Brooks, James E.....	a 149½	633.87	Buehne, August.....	a 343½	823.01
Brooks, James F.....	1,521½	527.97	Bugbee, Mary F.....	a 365	900.00
Brooks, Margaret L.....	2,519½	618.41	Bugden, Arthur M.....	2,520	1,964.72
Brooks, Richard H.....	2,111	1,703.74	Bullen, William W.....	2,518	756.90
Brooks, Victor T.....	a 45½	1,236.25	Bullis, William J.....	2,448½	1,314.23
Brose, Charles E.....	2,162½	625.87	Bullock, Marion E.....	2,550½	1,834.04
Brose, Guy.....	2,533½	979.28	Bullock, Samuel G.....	a 151½	869.55
Brosnahan, Nora.....	2,472½	620.00	Bumpus, Frank M.....	1,501	1,016.00
Brosnan, Elizabeth C.....	2,420	624.27	Bunch, Hester R.....	2,503	864.34
Brosnan, Margaret T.....	a 45½	623.10	Bundy, Alvin A.....	2,504	1,252.00
Brown, Alfred.....	2,162½	751.67	Bundy, John R.....	2,377½	611.77
Brown, Arthur.....	a 28	637.47	Bunker, Edward N.....	2,280	1,290.14
Brown, Arthur G.....	2,469½	1,231.81	Bunn, Sidney S.....	2,434½	612.18
Brown, Benjamin F.....	2,513½	751.67	Burchfield, William E.....	a 326	2,116.25
Brown, Elijah.....	2,142½	569.55	Burdette, James W.....	a 156	883.11
Brown, Elliott W.....	a 146	1,056.01	Burdette, Samuel O.....	726½	130.77
Brown, Elvora A.....	1,423	48.34	Burger, John T.....	a 149	830.16
Brown, George A.....	2,059	636.65	Burges, Eleanor C.....	1,493½	578.99
Brown, Henry M.....	2,326	634.02	Burgess, Robert W.....	2,316	1,605.78
Brown, Homer J.....	a 28	1,619.40	Burgess, William R.....	2,451	1,420.00
Brown, Howard G.....	2,540	2,092.68	Burgy, Marie.....	2,528	626.00
Brown, Haver I.....	1,228¾	2.40	Burke, Anna G.....	2,504	624.25
Brown, Ida V.....	2,962	415.72	Burke, Catherine.....	a 364	603.10
Brown, James M. E.....	a 326	1,641.23	Burke, Emmett H.....	2,408½	315.06
Brown, John R.....	8	1,047.60	Burke, George H.....	a 76	850.75
Brown, John W.....	a 360½	626.00	Burke, George O.....	615½	720.00
Brown, Joseph A.....	2,519½	698.07	Burke, Harry C.....	a 213	429.02
Brown, Julia G.....	2,054	627.77	Burke, James J.....	a 231	1,251.75
Brown, Katherine L.S.....	2,499½	463.79	Burke, John.....	2,503½	1,252.00
Brown, Levi.....	a 342	1,583.55	Burke, John W.....	2,504	736.49
Brown, Louis N.....	1,853½	446.10	Burke, Julia M.....	2,603	1,357.70
Brown, Richard A.....	2,450	426.56	Burke, Mamie H.....	2,387	690.08
Brown, Robert W.....	a 180	885.57	Burke, Mary A.....	1,625½	625.75
Brown, Roland M.....	a 146	981.39	Burke, Michael.....	2,503	720.00
Brown, Samuel R.....	1,576	623.62	Burke, Raymond A.....	a 365	321.21
Brown, Stephen T.....	a 363½	1,256.80	Burke, Thomas G.....	2,141½	72.00
Brown, Thomas.....	2,494½	698.76	Burke, William E.....	480	625.50
Brown, Wade H.....	2,480	369.00	Burkhardt, Julius W.....	2,502	1,255.95
Brown, William H.....	2,504	638.47	Burkholder, Edward.....	2,497½	1,358.15
Brown, William P.....	1,472	747.20	Burklin, George.....	2,437½	1,495.08
Brown, William T.....	2,516	713.17	Burlingame, William.....	2,492	1,134.41
Brown, Willis G.....	2,504	655.00	Burnett, Charles W.....	2,530	1,686.25
Browne, Delphine W.....	2,555	850.32	Burnett, Ralph V.....	2,487	645.30
Browne, John C.....	1,113	250.00	Burns, Harry W.....	1,075½	902.36
Browne, Kate I.....	2,500	558.86	Burns, James W.....	2,426	666.02
Browne, Samuel A.....	2,225½	496.60	Burns, John H.....	1,903	1,012.60
Browne, Ulysses S.....	1,986½	626.70	Burns, John J.....	2,523½	1,472.38
Browne, Walter A.....	2,470	1,312.00	Burns, John J.....	2,457	1,760.34
Browning, Harrison M.....	2,616	1,695.36	Burnside, Frank E.....	2,455	1,524.24
Browning, Luther L.....	2,525½	1,662.31	Burnside, John S.....	2,596	625.62
Bruce, Aaron.....	2,468½	669.48	Burr, Ada.....	2,502½	804.10
Bruce, Daniel W.....	2,351½	1,050.33	Burr, William J.....	1,465½	803.23
Brudin, John F.....	3,053	1,262.80	Burrell, Emmitt M.....	2,409	384.89	335.95
Bruffy, George T.....	2,524	931.09	Burritt, Jessie A.....	1,322	627.07
Bryan, Carolyn J.....	1,829	605.09	Burruess, Mary.....	2,507½	597.83
				Burton, Isaac A.....	2,377	1,464.24
				Burton, Lansing H.....	2,432

a Days.

No. 21.—Statement showing the names of persons employed in the public printing and binding during the fiscal year ended June 30, 1909, with the time each has been employed and the amount each has received, including leaves of absence—Continued.

Name.	Hours employed.	Amount earned.		Name.	Hours employed.	Amount earned.	
		Time work.	Piece-work.			Time work.	Piece-work.
Burton, Stephen.....	2,992	\$859.19	Carpenter, Elizabeth..	2,512	\$628.00
Bush, Charles W.....	2,477	1,598.73	Carpenter, Fernando A.	2,437	1,232.70
Bush, Daniel P.....	a 363 ⁵ / ₆	1,780.89	Carpenter, George D...	2,382 ¹ / ₂	595.62
Bush, Fenwick.....	2,497 ¹ / ₂	677.31	Carpenter, Georgia B...	a 363 ¹ / ₄	897.32
Bush, Frank P.....	1,994 ¹ / ₂	1,000.65	Carpenter, William H.	2,305	1,378.29
Bush, John K.....	2,492	1,246.00	Carr, Alexander A.....	a 351	694.00
Bush, Louis F.....	2,495 ¹ / ₂	837.04	Carr, Andrew J.....	2,393	649.10
Bush, Milton S.....	2,461	616.23	Carr, John H.....	a 354	698.00
Bush, William.....	2,496	624.00	Carr, Lena B.....	2,482	868.69
Butcher, James W., jr.	2,550 ¹ / ₂	1,275.67	Carr, Margaret C.....	2,481	637.13
Butcher, John H.....	a 365	1,400.00	Carr, Minerva.....	2,485 ¹ / ₂	622.36
Bute, Eleanor H.....	60	15.00	\$755.81	Carroll, Benjamin.....	a 28	56.00
Butler, Andrew M.....	2,270	1,213.67	Carroll, Joseph H.....	2,360	589.99
Butler, Bartholomew W.	2,435 ¹ / ₂	1,465.77	Carroll, Louis M.....	2,557	906.39
Butler, Harold D.....	2,512	1,677.22	Carroll, Southey.....	2,560 ¹ / ₂	1,004.34
Butler, John H.....	2,468 ¹ / ₂	1,482.08	Carson, Ellen.....	a 362	416.40
Butler, Missouri G.....			674.08	Carson, Perry H., jr.	892 ¹ / ₂	232.20
Butler, Paul I.....	1,424 ¹ / ₂	356.12	Carter, Alice M.....	a 359	413.66
Butler, Walter C.....	a 365	720.00	Carter, Edward L.....	2,496	1,267.60
Butler, William E.....	2,440	853.38	Carter, Fannie D.....	2,246	561.68
Butler, William H.....	368	92.00	Carter, Georgia I.....	2,449	861.72
Butler, William P.....	2,418 ¹ / ₂	604.60	Carter, James W.....	2,476	1,484.28
Butscher, Edward P.....	2,507 ¹ / ₂	1,254.15	Carter, Lee.....	2,320 ¹ / ₂	616.38
Butt, Lilla W.....	2,487 ¹ / ₂	621.87	Carter, Lillian W.....	2,410	602.47
Buxmeyer, Nicholas.....	346 ¹ / ₂	173.25	Carter, Owen L.....	2,548	1,458.92
Bynum, Thomas A.....	2,454	1,473.63	Carter, Richard F.....	2,523	690.07
Byrne, Edith E.....	a 311 ¹ / ₄	578.37	Carter, Richard N.....	2,455 ¹ / ₂	849.30
Byrne, Joseph H.....	2,246 ¹ / ₂	1,126.80	Carter, Robert F.....	1,226	306.67
Byrne, Patrick J.....	2,502 ¹ / ₂	1,509.82	Carter, William.....	2,571 ¹ / ₂	736.67
Byrne, Thomas F.....	2,474	1,238.00	Carty, Alton B.....	2,503	1,251.50
Cady, William S.....	2,210	1,113.07	Carver, Charles H.....	a 324 ¹ / ₂	890.29
Cahill, Nellie E.....	2,491 ¹ / ₂	622.86	Carver, Wilburn R.....	2,497 ¹ / ₂	1,494.18
Caho, Lottie M.....	1,066	266.90	Carville, James.....	2,505	1,527.03
Cain, Joseph H.....	148 ¹ / ₂	363.12	Casey, Daniel J.....	1,045 ¹ / ₂	522.75
Calhoun, Edward E.....	a 326	1,997.60	Cason, Thomas J.....	2,696	932.39
Calhoun, Richard M.....	a 363	782.50	Casper, Elizabeth.....		\$1,069.86
Calkins, Orville A.....	2,107 ¹ / ₂	1,223.33	Cassidy, May A.....	a 365	600.00
Callaghan, Eva A.....	a 218	627.50	Cassiday, William J.....	a 365	1,000.00
Callahan, John J.....	980 ¹ / ₂	627.50	Castle, Charles E.....	695 ¹ / ₂	417.45
Callanan, Margaret.....	2,557	1,627.52	Castle, Emanuel M.....	2,494 ¹ / ₂	623.62
Callaway, Robert W.....	2,496 ¹ / ₂	624.72	Cather, Anna.....		869.46
Camatella, Salvador.....	2,365	591.41	Caton, John P. D.....	2,504	1,252.00
Cameron, John W.....	2,459 ¹ / ₂	614.97	Cavey, James W.....	2,538	1,021.05
Cameron, William B.....	a 364	1,168.29	Cawson, Charles C.....	2,513 ¹ / ₂	1,619.59
Cammack, Maggie R.....	2,503 ¹ / ₂	999.20	Ceas, Charles.....	2,534	742.07
Camp, William M.....		990.61	Chamberlain, Joseph F.	2,409	1,333.55
Campbell, Andrew J.....	2,494	1,444.23	Chamberlain, Maurice D.	2,310 ¹ / ₂	577.62
Campbell, Edward B.....	2,508 ¹ / ₂	1,410.10	Chambers, Andrew.....	2,480	629.40
Campbell, Hugh.....	2,483 ¹ / ₂	1,267.41	Chambers, Eleanor M.	a 46	626.66
Campbell, James A.....	590 ¹ / ₂	295.25	Champlin, Bert C.....	2,190	1,121.25
Campbell, James H.....	2,500	624.97	Chapin, Frank E.....	2,242 ¹ / ₂	1,148.02
Campbell, Joseph W.....	2,515 ¹ / ₂	629.52	Chapman, Annie.....	2,263	592.10
Campbell, Louis J.....	2,249	1,128.50	Chapman, George W.....	2,368 ¹ / ₂	698.00
Campbell, Mary.....	a 365	1,393.34	Chapman, James R.....	2,612	785.49
Campbell, Richard H.....	a 363	418.73	Chapman, Joseph B.....	a 150	1,596.50
Campbell, Sandford B.....	2,124 ¹ / ₂	1,062.25	Chappell, George W.....	a 364 ³ / ₄	41.72
Campbell, Thomas A.....	2,510	1,255.20	Charity, Malkiah, Jr.....	a 25	
Campbell, William S.....	2,071	926.75	Charlton, Harry E.....	a 105 ¹ / ₂	528.35
Canisius, Arthur T.....	1,869 ¹ / ₂	1,142.50	Chase, Ambrose H.....	a 237 ¹ / ₂	871.44
Cannon, Frank A.....	2,504	1,495.90	Chase, Fannie.....	632	1,091.60
Cannon, Joseph H.....	1,368	826.89	Chase, Fred C.....	2,182 ¹ / ₂	435.94
Cantine, Katherine.....	1,068	622.40	Chase, Henry W.....	501 ¹ / ₂	274.04
Capell, Charles A.....	2,512	628.40	Chase, Maria A.....	2,215 ¹ / ₂	971.00
Capers, Frank V.....	2,510 ¹ / ₂	1,332.97	Chase, Robert H.....	2,519 ¹ / ₂	631.34
Capper, Glen M.....	2,404 ¹ / ₂	1,349.59	Chase, William H.....	2,313	2,301.06
Cardwell, Joseph C.....	2,470	683.00	Chase, William T.....	2,509 ¹ / ₂	1,704.00
Carey, Hugh J.....	2,508	1,254.40	Chattaway, George T.....	1,008 ¹ / ₂	252.14
Carney, Edward L.....	2,534 ¹ / ₂	1,534.19	Chatterton, Louise W.....	2,177	1,303.36
Carney, George A.....	140	84.00	Chenoweth, William H.	2,490 ¹ / ₂	1,456.98
Carpenter, Arthur A.....	2,360 ¹ / ₂	1,181.35		2,503 ¹ / ₂	705.95
Carpenter, Chester A.....	2,385	1,192.50
	176	44.00

a Days.

No. 21.—Statement showing the names of persons employed in the public printing and binding during the fiscal year ended June 30, 1909, with the time each has been employed and the amount each has received, including leaves of absence—Continued.

Name.	Hours employed.	Amount earned.		Name.	Hours employed.	Amount earned.	
		Time work.	Piece-work.			Time work.	Piece-work.
Cherry, Clarence E.....	2,327	\$581.73	Cole, Margaret M.....	2,509	\$627.64
Chick, Charles R.....	a 365	595.32	Cole, Samuel.....	2,488	622.00
Childress, John W.....	a 222½	1,611.30	Coleman, Benjamin.....	2,479½	619.87
Childs, Samuel N.....	2,444½	1,222.65	Coleman, Edward.....	2,481½	1,682.03
Chisholm, Daniel V.....	2,532½	1,649.13	Coleman, Robert E.....	2,509½	645.05
Chisley, William A.....	2,114	623.40	Coles, Thaddeus J.....	248	137.60
Chisolm, John A.....	2,558½	732.67	Colklesser, Amelia A.....	2,500	625.20
Chisolm, Rollins F.....	2,469½	1,231.62	Collar, Edwin.....	2,460	1,230.00
Christenson, Ethel G.....	a 365	600.00	Collar, Lora E.....	1,672½	418.11
Christian, Robert W.....	2,534½	1,711.00	Collier, John H.....	2,345½	1,270.41
Christian, Rufus L.....	2,553	1,664.07	Colliere, Joseph I.....	2,933	823.82
Christian, Wallace B.....	a 364½	1,299.81	Collins, Anita.....	a 365	1,200.00
Christie, Harry R.....	2,545	1,649.93	Collins, Bernard J.....	2,504	1,252.00
Christy, Edwin F.....	1,899½	949.75	Collins, Frederick A.....	a 375½	2,002.49
Chroniger, William P.....	a 173	955.12	Collins, Irvin C.....	995½	711.90
Chunn, Clay D.....	1,640	350.77	Collins, John F.....	2,042½	761.53
Clafin, Fremont M.....	a 355½	1,618.44	Collins, Julia.....	2,227	553.96
Clagett, Ellen H.....	a 234	623.00	Collins, Mary J.....	2,359	1,234.73
Clark, Charles E.....	632	747.57	Collins, Thomas H.....	2,504	376.87
Clark, Daniel.....	2,492	1,625.26	Collins, William J.....	2,438	1,511.12
Clark, George E.....	a 204	1,554.68	Colman, David E.....	a 323½	857.40
Clark, Helen.....	1,104		\$879.00	Colman, Samuel A.....	2,528	1,011.48
Clark, James Wilson.....	2,406½			Colman, John.....	2,457	1,473.36
Clark, Jesse M.....	a 320½			Colton, Joseph E.....	2,634	1,508.15
Clark, John W.....	300			Colville, Frank C.....	2,641	843.15
Clark, Lewis B.....	2,477½	1,361.30	Colvin, John R.....	2,529½	633.62
Clark, Perry T.....	1,970	1,148.86	Colwell, James F.....	2,502½	1,312.41
Clark, Sarah P.....	2,483	1,378.95	Compton, Frank.....	2,480½	619.51
Clark, Thomas F.....	2,386	1,430.28	Comstock, Lula M.....	a 335	601.67
Clarke, John.....	a 365	720.00	Conaway, Emma F.....	2,402	1,384.59
Clarke, Joseph S.....	1,275	318.74	Congdon, Robert W.....	959	487.70
Clarke, William Y.....	2,484	1,242.40	Conger, William H.....	2,451½	1,225.75
Clarkson, William F.....	2,367	591.74	Conklin, Rush W.....	2,372	1,186.00
Cleary, James.....	2,440	1,316.28	Conn, Sarah P.....	2,262	590.31
Clements, Lyman J.....	680½	408.30	Connolly, Benjamin M.....	2,503½	2,008.32
Clements, Mary E.....	2,504	1,252.00	Connolly, Michael P.....	2,480½	1,421.06
Cleveland, Elijah.....	a 33½	67.00	Conner, Elizabeth.....	2,185½	546.77
Clifford, Leander O.....	2,494	1,349.40	Conner, James D.....	2,499½	1,249.75
Cline, Anna B.....	2,007	501.95	Conner, John B.....	2,496	1,248.00
Clokey, Julia F.....	2,441½	1,481.01	Conner, John E.....	1,810½	1,220.04
Clough, Allan C.....	2,412	735.25	Connelly, John F.....	2,308½	1,407.52
Clouser, Robert H.....	1,112	278.00	Connolly, Katherine G.....	a 292½	481.19
Clum, George B.....	2,419	604.75	Connolly, Mary A.....	2,463½	1,404.55
Cluxton, Sidney H.....	2,494	623.70	Connor, Cornelius A.....	2,500	1,498.68
Coates, Frank M.....	2,500½	1,764.08	Connor, Edward E.....	2,421½	1,383.82
Coates, Hans.....	2,531	995.89	Connor, George.....	1,008	453.60
Cobb, James W.....	2,505	1,095.68	Connor, Kate F.....	2,498½	620.12
Cobb, John N.....	2,505	1,095.68	Connor, Michael F., jr.....	a 365	1,596.10
Cobb, William E.....	2,202½	1,321.62	Connor, Michael J.....	744	483.60
Coburn, Mae L.....	1,923½	481.00	Connor, William C.....	2,426½	1,464.22
Cochennour, Edgar R.....	2,481	629.64	Conroy, James J.....	2,299	1,149.90
Cockerrill, Julia W.....	2,497½	625.07	Constantine, Benjamin F.....	a 339½	1,977.56
Coder, Minnie G.....	2,300	1,249.60	Conway, Thomas.....	a 365	720.00
Coe, Charles H.....	2,039½	1,135.25	Conway, William J.....	2,501	625.23
Cogan, James E.....	1,295½	323.87	Cook, Abraham G.....	2,458½	1,230.20
Cogswell, Frederick A.....	a 354½	875.37	Cook, Cyrus E.....	2,204	1,209.07
Cohen, Morris.....	a 173½	285.34	Cook, John.....	a 365	720.00
Cohn, Joseph.....	1,446	420.96	273.26	Cook, Mary E.....	2,508	952.92
Colclazier, Nellie C.....	2,180½	1,092.15	Cook, Mary H.....	a 343	676.66
Colcock, Mary P.....	2,508	1,254.40	Cook, William J.....	2,002½	1,001.55
Coldwell, John W.....	2,402	1,201.00	Cooke, Charles F.....	2,475½	1,505.97
Cole, Frank O.....	a 365	900.00	Cooksey, Charles H.....	2,504	542.40
Cole, Fred W.....	589	296.12	Cooley, Leander B.....	2,422½	1,372.00
Cole, Fred Willard, jr.....	2,509½	628.76	Coollidge, Helen Q.....	2,504	873.40
Cole, George C.....	2,552	638.15	Cooper, Edward F.....	2,519	638.50
Cole, Grace G.....	2,428	607.51	Cooper, Mary E.....	1,362½	423.68	359.44
Cole, Ira E.....	2,488½	1,244.25	Cooper, Samuel.....	a 101½	548.09
Cole, John O.....	627½	372.50	Cooper, Sands L.....	1,387	1,199.50
	2,485	1,492.75	Copeland, Wilber A.....	2,399	805.80
	2,481	1,241.00	Copenhaver, Harvey.....	1,416½	849.10
	2,500½	625.10	Copp, Walter G.....	a 177	863.52
	2,480	1,240.00				
	1,290	761.38				

a Days.

No. 21.—Statement showing the names of persons employed in the public printing and binding during the fiscal year ended June 30, 1909, with the time each has been employed and the amount each has received, including leaves of absence—Continued.

Name.	Hours employed.	Amount earned.		Name.	Hours employed.	Amount earned.	
		Time work.	Piece-work.			Time work.	Piece-work.
Coppage, Mary P.....	446	\$267.60	Crowell, Joseph M.....	1,314½	\$332.28
Copper, Samuel R.....	2,397½	1,556.84	Crowley, Thomas J.....	2,600	1,430.95
Corbett, Maurice N.....	2,503½	625.87	Crowther, Wade H.....	2,363½	1,326.40
Corbin, William H.....	2,516½	629.52	Crowther, Whitfield McC.	530½	318.30
Corkins, David De Witt.....	2,454	1,302.32	Croxton, Ida I.....	1,455½	365.98	\$222.33
Cornell, Sarah M.....	2,500½	626.37	Crump, William F.....	2,492	1,640.23
Cornish, Joseph S.....	2,500	995.60	Cruso, William.....	{ a 174 } 578½	560.52
Cornish, William H.....	2,472	1,675.66	Crutchet, Charles W.....	281½	199.80
Cornwell, Louis W.....	2,526	1,563.28	Cuddy, Matthial.....	a 365	720.00
Corridon, Alice R.....	660½	165.12	Culbertson, Samuel S.....	2,328	1,180.68
Corvin, Thomas J.....	2,504	1,252.00	Cullen, Albert J.....	220	118.80
Costello, Mary.....	a 365	601.06	Cullen, Annie W.....	2,450	619.29
Coster, Stephen K.....	2,280	573.60	Cullen, Florence M.....	2,543	711.07
Costigan, Laurence.....	2,504	626.00	Cullen, Joseph V.....	2,464	853.41
Costley, Moses A.....	2,440	794.61	Cuney, Lloyd G.....	2,522½	848.67
Cotte, Helen M.....	2,536½	636.22	Cuney, Norris W.....	2,499	1,123.87
Cotter, James E.....	2,434	1,217.00	Cunningham, John A.....	2,405½	1,204.75
Cotter, John A.....	2,487	1,596.00	Cunningham, Mary.....	2,503½	625.87
Cottle, Albert.....	{ a 248 } 796	2,007.07	Cunningham, Maurice B.....	{ a 234 } 702½	876.95
Councell, William F.....	2,573	1,722.64	Cunningham, Peter S.....	1,036½	620.70
Coupard, Inez M.....	1,032	258.40	Cunningham, Samuel K.....	a 364	1,445.99
Cousins, Wallace J.....	2,059	1,166.60	Curran, Thomas F.....	115½	69.30
Covert, Charles C.....	2,510	1,878.70	Curran, William E.....	2,288½	687.85
Covert, Jake.....	1,762½	881.25	Curseun, John W.....	{ a 146 } 1,535½	782.12
Covert, Seward T.....	a 365	2,250.00	Curtin, Curtis E.....	2,499½	1,249.75
Cowden, Frank B.....	2,520	1,510.68	Curtin, Johanna.....	a 358	412.90
Cowell, Henry C.....	2,536	1,652.50	Curtis, George H.....	a 358	613.51
Cowgill, Herman L.....	2,475½	869.93	Curtis, Kate.....	2,425	608.03
Cowgill, John.....	2,436	609.00	Curtis, Maggie B.....	2,399½	600.07
Cowles, Allen E.....	2,537½	1,937.30	Cutler, Isaiah.....	2,294½	574.02
Cox, Charles H.....	2,474½	792.17	Cyphers, Charles M.....	2,018	1,009.00
Cox, Clinton R.....	2,466½	900.57	Dahl, Emily.....	1,228	307.00
Cox, Frank P.....	a 364½	1,396.93	Dahl, William H.....	2,284½	1,248.75
Cox, James N.....	2,592½	708.48	Dahlberg, Gustaf R. L.....	2,232	781.19
Cox, John.....	a 85½	167.00	Dailey, Edward J.....	2,191½	1,095.75
Cox, John K.....	{ a 25 } 602	193.02	Daily, Thomas J.....	2,257	1,354.47
Cox, Ruby L.....	1,264	316.00	Dalby, Henry W.....	2,454½	1,594.50
Cozlin, Jacob.....	2,508	1,254.40	Dale, Charles H.....	a 360	712.00
Craft, Max.....	2,548½	1,018.72	Dale, John H., jr.....	2,292	573.00
Craig, Amanda.....	2,534	691.42	Dalton, Anna Zelda.....	2,432	608.00
Craig, James M.....	2,180	1,306.68	Dalton, Samuel.....	2,427½	629.57
Cramer, Mary A.....	2,473½	618.56	Daly, Alice V.....	922	230.48
Crandall, Annabel.....	a 365	1,500.00	Daly, Ethel I.....	1,587½	471.12	750.73
Crandall, Francis A.....	a 365	1,800.00	Daly, Kate.....	2,299	1,331.72
Craney, Frederick.....	2,527½	633.67	Daly, Robert E.....	2,504	876.40
Cranford, Horace L.....	1,605½	802.85	Daly, William F.....	1,925½	481.37	95.09
Crass, Alfred W.....	488	244.00	Dame, Annie M.....	1,498	376.00
Craven, John C.....	2,139½	534.85	Damery, John.....	2,449½	616.93
Crawford, William.....	2,480	628.94	Dana, Bertha L.....	2,587	710.16
Crawford, William H.....	a 45	78.24	Dandridge, Eugene A.....	1,437	1,024.08
Creamer, Della J.....	2,299½	574.87	Danforth, Louis E.....	2,424½	607.59
Creed, John W.....	2,502	625.50	Dant, Nannie T.....	580	174.00
Crellin, Mary A.....	2,502½	871.97	\$772.70	Dant, Blanche.....	2,467½	623.07
Crews, Enos.....	2,504	1,492.00	Dant, Ella L.....	2,168½	543.09
Crews, Floyd C.....	224	132.00	Dant, John B.....	2,504	873.09
Crocker, Edward H.....	2,324	581.00	Darby, Mary A.....	2,565	727.75	964.91
Croggon, Ellen H.....	2,447½	612.24	Darling, Alfred B.....	a 339½	1,115.24
Croggon, Katie L.....	2,429½	1,449.58	Dausch, Kate M.....	2,498	1,372.14
Cromelien, Sarah C.....	a 365	1,200.00	Da Vega, Elisa M.....	748	426.00
Cromwell, Fred W.....	2,437	1,253.28	Davenport, Samuel.....	2,313	1,532.64
Crone, Bessie.....	2,504½	632.10	Davidson, Roland L.....	2,411½	1,231.95
Cronney, Amanda J.....	2,489½	622.36	Davies, Samuel E.....	2,265	1,158.90
Cronin, Gertrude.....	567½	143.62	Davies, Thomas D.....	1,848	924.00
Cronin, Michael M.....	2,489	994.05	Davis, Addie A.....	2,430½	1,384.70	886.40
Crooke, Bernard L.....	2,451½	1,398.32	Davis, Alfred A.....	2,345	754.22
Cross, Annie E.....	2,509	869.10	Davis, Albert.....			
Cross, Edna B.....	2,502	998.60				
Cross, George A.....	2,521½	1,262.22				
Cross, Joel W.....	2,506	1,569.65				
Crossfield, Philip.....	636	336.70				

a Days.

No. 21.—Statement showing the names of persons employed in the public printing and binding during the fiscal year ended June 30, 1909, with the time each has been employed and the amount each has received, including leaves of absence—Continued.

Name.	Hours employed.	Amount earned.		Name.	Hours employed.	Amount earned.	
		Time work.	Piece-work.			Time work.	Piece-work.
Davis, Charlotte			\$1,017.27	Dilsaver, John L.	1,411	\$765.80	
Davis, Edgar F.	2,496	\$814.14		Dines, Fannie.	α 362	417.56	
Davis, Edward H.	2,307	1,118.96		Dishman, William H.	2,485½	621.36	
Davis, Edwin L.	2,204	1,260.15		Divine, Daniel P.	2,419	843.92	
Davis, Elizabeth	2,485½	622.37		Divine, Luther M.	2,445½	1,390.50	
Davis, Fred E.	2,509½	700.01		Dixon, Levi L.	2,533	1,418.25	
Davis, Frederick L.	2,489½	1,667.08		Dobbs, Harry C.	2,424	1,375.17	
Davis, George S.	2,477	619.23		Dobbs, Henry C.	556	278.00	
Davis, Ivins.	2,326	1,163.00		Dodd, Jacob	2,247½	562.12	
Davis, John A.	α 364½	1,389.13		Dodd, Luther C.	{ α 208½ 1,059 }	469.98	
Davis, John B.	2,504	1,252.00		Dodd, Permelia L.			\$986.68
Davis, John L.	841	241.11		Dodd, Raymond W.	713	127.86	
Davis, John P.	2,610½	701.32		Dodge, Ida.			864.56
Davis, Mary A.	α 26	52.00		Dodge, Joseph A.	2,503	1,251.50	
Davis, May V.	2,425	606.32		Dodge, William A.	2,460	1,581.64	
Davis, Stephen.	α 365	626.00		Dodson, Charles E.	2,117¾	1,413.70	
Davis, William H.	2,189½	1,180.90		Dodson, Margaret A.	2,502	620.99	
Davison, Edward W.	328½	164.25		Dodson, Thomas G.	336	168.00	
Davison, Ferdinand D.	α 2	5.00		Dodson, William N.	{ α 158½ 1,464 }	862.70	
Davison, Joseph K.	2,280	1,227.69		Doering, Robert L.	2,503½	1,251.75	
Daw, Edward B.	2,427½	839.42		Dogan, Albert E.	2,517½	714.09	
Dawson, Eugene R.	2,388	1,378.00		Dogans, Leonard E.	2,093½	796.07	
Dawson, Lottie.	1,811	525.12		Doherty, Mary.	2,528½	734.15	
Dawson, William M.	2,427½	1,576.20		Doherty, William C.	2,512½	1,515.71	
Day, Henry H.	2,453½	613.57		Dohoney, John J.	2,536½	1,271.75	
Day, Joseph P.	2,504	1,252.00		Dolan, Annie E.	40	10.00	950.57
Deans, Arthur C.	2,499½	1,249.75		Donahue, Mary A.	969	284.83	314.79
Debnam, Harry	α 361½	1,181.28		Donahue, Timothy.	188	94.00	
Decker, Catherine.			819.65	Donaldson, Albert.	{ α 154½ 1,438½ }	830.77	
Decker, Edward M.	2,504	1,261.10		Donath, Howard E.	2,505	1,124.03	
De Coster, Francisco V.	α 365	949.99		Donavon, James.	652	326.00	
Dedrick, William H.	2,458	1,301.45		Donn, Frank W.	2,476½	1,242.65	
De Fontes, Joseph.	{ α 189½ 1,088 }	957.41		Donn, Thomas M.	2,451	1,359.19	
Degnan, Joseph J.	2,440½	610.12		Donneberg, Elsie M.	2,526½	637.12	
Delabar, Killian	2,520	961.93		Donnelly, Mary A.	α 363½	419.76	
Delahunt, John	2,488	1,281.44		Donnelly, Samuel B.	α 212	3,208.34	
Delaney, Arthur	1,815½	453.87		Donnelly, William F.	α 300½	298.58	
Delano, William J.	2,545½	881.79		Doocy, James W.	2,560	1,441.09	
Delawder, John A.	α 365	1,410.08		Dooley, George A.	2,496	1,492.32	
Delcher, Harry D.	2,148½	1,076.65		Dooley, Rose E.	2,467½	617.92	
Dement, Elizabeth.	2,504	626.00		Doonan, Margaret.	α 365	900.00	
Dement, Elmer.	2,446	1,346.11		Doran, Mary A.	463½	279.60	
Dement, Margaret H.	2,502	872.99		Dore, Katharine M.	575½	151.05	
Dennesson, William E.	1,546	775.55		Dorsey, Benjamin F.	209½	801.15	
Denney, Dorothy E.	1,429½	357.35		Dorsey, Frank X.	α 322½	314.78	
Denney, Hugh H.	2,479	619.94		Dorsey, Hannah E.			1,002.71
Dennis, Charles.	2,502½	875.87		Dorsey, William F.	2,495½	1,503.75	
Dennison, Charles S.	1,749	978.60		Dorster, John N.	{ α 146 1,495 }	760.26	
Denny, Roxie E.	2,310	577.48		Doten, Charles O.	{ α 87 1,829 }	1,448.91	
Densmore, John H.	2,232	1,287.04		Douan, John S.	1,366½	979.26	
Dent, James A.	2,470½	1,687.58		Dougherty, Frank A.	2,443½	1,222.25	
Derivaux, Charles E.	1,796	1,041.10		Dougherty, Thomas A.	2,196	1,239.28	
Deville, Thomas	1,387½	347.57		Douglas, Alexander.	2,504	1,012.20	
De Vries, John W.	659	395.40		Douglas, John F.	2,545½	1,016.22	
Dewey, Robert W.	2,485½	861.12		Douglas, Mary E.	2,510½	628.02	
Dexter, Paul S.	α 314½	310.67		Douglas, William G.	2,504	626.00	
Dice, John.	2,457	859.89		Dow, Charles A.	2,460	858.00	
Dickerson, John J.	2,497	628.45		Dow, Mary E.	2,508	627.40	
Dickinson, Frances P.			656.94	Dow, William J.	α 365	2,250.00	
Dickman, John B.	2,373½	1,630.08		Dowden, Kate.	2,452½	613.31	
Dickson, George R.	2,324	582.30		Dowell, Clara E.	1,659	414.75	199.00
Diehl, Julius C.	3,087	1,047.91		Dowell, George P.	2,457	1,228.50	
Dierken, Joseph.	α 365	2,252.93		Dowling, Frank.	2,504	1,252.00	
Diers, Gustave B.	2,222½	1,559.08		Dowling, Jennie L.	2,525½	631.84	
Dietz, Alfred.	2,372½	1,238.82		Downey, Mary A.	2,508	627.20	
Diggs, Beverly.	2,495	623.73		Downie, Sarah E.			615.31
Diggs, Nettie E.			1,117.26	Downing, Edward H.	2,586½	656.43	
Dill, Annie C.	2,483½	713.93		Downing, John P.	2,464	1,232.00	
Dill, George E.	2,511	1,625.13					
Dillard, Robert R.	2,561½	960.18					
Dillman, James W. L.	2,504	1,260.64					
Dillon, Elizabeth.	2,440½	728.14					

α Days.

No. 21.—Statement showing the names of persons employed in the public printing and binding during the fiscal year ended June 30, 1909, with the time each has been employed and the amount each has received, including leaves of absence—Continued.

Name.	Hours employed.	Amount earned.		Name.	Hours employed.	Amount earned.	
		Time work.	Piece-work.			Time work.	Piece-work.
Downs, Annie C.....	2,458½	\$614.82	Edgington, Hunter S....	2,547½	\$1,429.25
Downs, James W.....	2,527	878.41	Edmonston, Archibald	a 326	1,823.39
Downs, Lula F.....	1,630½	407.61	Edmonston, Edwin W	2,473	1,424.64
Downs, Rosa A.....	632	158.00	Edmunds, Samuel W	2,570½	1,847.32
Doyle, Albert P. E.....	1,545½	947.98	Edmunds, Will M.....	2,336½	1,312.30
Doyle, Caroline H.....	a 359	415.24	Edsall, John H.....	2,504	1,589.12
Doyle, Ellen T.....	2,523½	632.26	Edwards, Charles H.....	1,396	349.00
Doyle, Joseph J.....	853½	446.80	Edwards, Flora S.....	2,480	620.00
Drake, Arthur F.....	2,520½	1,607.24	Edwards, George A.....	2,477½	1,238.75
Drake, Carlin B.....	216	115.20	Edwards, Henry.....	1,925½	482.46
Drake, Horace F. J.....	2,471	1,483.78	Edwards, John W.....	2,504	873.10
Draley, Margaret A.....	2,496	624.00	Edwards, Joseph W.....	{ a 161½ }	588.69
Draney, Alice.....	a 365	1,200.00	Egbert, William J.....	2,504	1,396.71
Draper, John W.....	{ 1,723½ }	924.45	Eggert, Elizabeth M.....	a 356½	882.32
Drayton, William H.....	2,403	1,336.95	Eggleston, Joseph M.....	2,495½	1,247.75
Dreis, Albert J.....	2,522	1,261.80	Eggleston, Mary E.....	2,482½	620.60
Dreis, Joseph A.....	2,539	1,623.83	Eichelberger, George F	1,622½	567.87
Dreis, Martin.....	2,502	1,251.40	Eichhorn, George L.....	1,344	813.39
Drenner, Walter E.....	1,130½	716.40	Eidsness, Magnus L.....	a 395	1,029.20
Driggers, John S.....	{ a 162 }	763.45	Eisenhour, Euretha M.	2,172½	1,420.92
Drum, Francis, jr.....	1,346½	880.23	Elder, Charles S.....	2,328	1,395.96
Drury, Edith B.....	2,510½	753.32	Elder, Frank E.....	a 365	2,383.34
Dubois, Morris A.....	2,293½	573.32	Elgin, Wade H.....	2,502½	815.81
Duce, Charles K.....	2,504	1,252.00	Elkins, Philip M.....	2,504	1,490.64
Duce, Harry A.....	1,296½	764.30	Ellegood, George R.....	2,466½	871.36
Duckett, Amos H.....	2,464½	1,520.55	Ellegood, John E.....	2,531	634.53
Duckett, Merton R.....	2,452	1,226.00	Elliott, Bert S.....	2,484	1,583.36
Duckett, Walter C.....	1,033½	283.00	Elliott, Harry W.....	a 362½	1,291.87
Duff, William T.....	2,468½	695.70	Elliott, Thomas C.....	2,529	637.72
Duffy, Charles J.....	{ 757½ }	436.24	Ellis, Charles W.....	2,580½	1,024.71
Duffy, James.....	a 107	Ellis, Ettie S.....	\$506.61
Duffy, Joseph.....	2,279	1,404.42	Ellis, George D.....	2,456	1,592.08
Duffy, Margaret A.....	2,304	1,152.00	Ellis, George H.....	2,094½	1,199.80
Du Frane, George W.....	2,504	1,259.00	Ellis, Joseph H.....	2,504	627.60
Dulin, Lawrence L.....	2,504	626.00	Ellis, Kate M.....	2,488	870.78
Duling, William H.....	2,392	1,487.77	Ellis, Lightner.....	2,554	747.02
Dumble, Jessie F.....	2,532½	1,366.45	Ellis, Mabel.....	859.44
Dumont, Julia.....	2,513½	1,277.75	Ellis, Naomi.....	a 365	1,260.00
Dunham, Ann Matilda	2,469½	1,482.03	Ellis, Perry.....	{ a 200½ }	699.82
Duncan, William L.....	{ 757½ }	443.30	Ellis, Silas C.....	1,102
Dunkin, Frank A.....	a 252½	617.85	Elwood, Amanda V.....	2,211½	1,188.84
Dunlap, John T.....	2,327½	814.61	Elwood, Charles T.....	800	228.00
Dunn, Robert A. S.....	2,327½	814.61	Elwood, Cora M.....	a 33½	134.00
Dunnells, Cora K.....	2,457	1,352.32	Elwood, Ernest J.....	2,435½	609.05
Dunster, May D.....	2,548	935.62	Embrey, Alpheus L.....	2,488½	1,321.13
Durbin, Augustus C.....	a 364½	897.85	Emerson, Ernest E.....	2,354	784.77
Durham, Mary C.....	1,652	439.86	Emerson, Florence.....	a 366	1,022.42
Duriso, John R.....	2,119	1,074.10	Emery, George B.....	412	247.40
Dutch, Edward.....	2,471	617.66	Emory, Josephine S.....	2,508	1,254.40
Dutrow, Annie O.....	2,385	1,194.60	Emory, Arthur W.....	a 36	58.33
Dwight, Edgar J.....	2,540½	716.25	Engel, Arthur F.....	2,478½	1,360.82
Dwyer, John.....	653.63	Engel, Charles R.....	2,424½	1,378.51
Dyer, Albert R.....	2,275½	1,137.75	Engel, George W.....	{ a 39½ }	590.83
Dyer, Frank W.....	a 365	720.00	English, Samuel S.....	1,618½
Dyer, Nathaniel.....	2,361½	1,294.47	English, Sylvester G.....	2,493	1,494.96
Dyson, Harry A.....	376	56.40	Ennis, James E.....	2,488	1,491.48
Early, Latta O.....	2,593½	679.97	Ennis, James E.....	276	69.00
Early, Stephen T.....	2,298½	584.42	Enoch, Ella H.....	2,558	646.82
Eastburn, William B.....	1,289½	773.55	Enright, Ella T.....	719.24
Easterbrook, Harry D.....	2,495	505.75	Enright, Johanna.....	2,488½	624.20
Eaton, Charles H. S.....	2,512	1,522.31	Ensign, Lewis H.....	2,710	703.39
Eaton, Rush.....	2,473	1,474.50	Enstriken, Benjamin.....	a 20	34.77
Eberbach, Edward.....	2,431	1,379.05	Eppler, Charles P.....	a 365	2,250.00
Eberly, Rebecca S.....	2,597	1,001.86	Erck, Claire A.....	336	151.20
Eccard, Albert.....	2,504	1,335.78	Erhardt, John.....	2,499	624.75
Eckles, David.....	2,447	730.10	Erhardt, William F.....	2,501½	1,250.75
Ecker, Charles A.....	1,515	636.02	Erher, George R.....	1,939	969.50
Edelen, Clayton A.....	2,476	983.02	Erickson, Lars W.....	2,502	1,251.00
Edelin, Ida M.....	2,378½	1,247.47	Ertsgaard, Joseph.....	{ a 157½ }	696.55
Edelson, Mosby.....	2,457½	1,228.75	Erwin, James W.....	1,476	879.50
	2,492	1,344.24	Eshelman, Albert M.....	2,493	623.27
	2,480	624.00		2,504	1,252.00
	a 363½	897.13

a Days.

No. 21.—Statement showing the names of persons employed in the public printing and binding during the fiscal year ended June 30, 1909, with the time each has been employed and the amount each has received, including leaves of absence—Continued.

Name.	Hours employed.	Amount earned.		Name.	Hours employed.	Amount earned.	
		Time work.	Piece-work.			Time work.	Piece-work.
Eshelman, Edgar M....	2,510	\$1,401.72		Fisher, Edward Y....	2,413	\$1,210.20	
Eskew, Harriet M....			\$594.25	Fisher, Helen M....	2,504	626.00	
Esler, Frederick F....	2,314	1,562.64		Fisher, John W....	2,508½	627.12	
Espey, Henry C....	2,504	2,063.20		Fisher, Nellie R. G....	2,538½	734.57	
Espey, Jessie B....			868.56	Fisher, Raymond J....	2,483	915.02	
Espey, Lou S....	2,491½	1,368.95		Fisher, William H....	a 365	2,000.04	
Esterly, James Irwin....	2,505½	1,253.15		Fitzgerald, George S....	2,538½	1,444.99	
Etchberger, Charles E....	2,571½	1,933.08		Fitzgerald, John A....	2,473	1,242.20	
Etchberger, Charles E., jr....				Fitzgerald, Margaret....	2,484	621.77	
Euler, John C....	2,518	1,440.49		Fitzgerald, Mary A....	a 365	421.07	
Evans, Charles H....	2,512	1,558.54		Fitzgerald, Maurice P....	2,494½	623.61	
Evans, Charles M....	2,500	1,397.60		Fitzgerald, Theophilus	2,319½	811.62	
Evans, Ella V....	2,434	1,364.52		Fitzgerald, Timothy J....	1,961½	980.75	
Evans, Griffith....	2,480	620.40		Fitzgibbon, Mary A....			\$694.09
Evans, Henry Clay....	2,414½	1,449.07		Fitzhugh, Ella M....	2,485½	623.35	
Evans, Margaret A....	1,001	506.90		Fitzhugh, Lafayette....	1,519	440.36	
Evans, Martin N....	2,100½	1,050.40		Fitzpatrick, James F....	2,528	1,892.18	
Evans, Mary L....	2,404	1,202.00		Fitzpatrick, Joseph B....	2,508	1,254.40	
Evans, Ralph E....	2,440½	610.12		Fitzpatrick, Mary....	2,370	593.97	
Evans, Thomas C....	2,509	831.60		Fitzpatrick, Mary H....	2,506	626.70	
Evans, Virginia M....	620	310.30		Fitzpatrick, Michael....	2,808	1,186.61	
Evans, William H....	2,331	582.74		Flahavhan, Elizabeth			
Everett, Hugh....	2,461½	1,585.48		Flaherty, Mary E....	2,480½	620.12	
Everett, William F....	2,479½	621.06		Flanagun, Edward F....	2,508	627.40	
Everhart, Jennie H....	2,176	1,486.40		Flanagun, Peter R....	2,489½	1,486.50	
Everman, John W....	2,500½	690.84		Flanagun, Catherine M....	2,483½	1,241.75	
Everts, Frank A....	2,045	511.61		Fleming, Howard S....	2,433½	1,451.30	
Ewell, Frederick W....	2,437	609.85		Fleming, John D....	1,090½	653.90	
Ezekiel, Ralph....	2,569½	1,584.30		Fleming, Margaret....	2,176	529.17	
Ezell, Bryson....	1,215	319.17		Fletcher, Charles F....			856.49
Fairfax, Samuel....	838	429.94		Fletcher, George S....	2,496	1,462.40	
Fallon, Daniel F....	2,234	764.67		Fletcher, James....	2,234	1,426.62	
Fant, Fannie H....	2,413½	712.97		Fletcher, John H....	{ a 217 }	820.14	
Fant, Judith G....	1,780½	890.25		Fletcher, Katie L....	1,199		
Fantroy, William....	184	55.20		Fletcher, Robert....	2,565½	708.83	
Farnsworth, Mary M....	a 87½	144.88		Fletcher, William H....	2,504	626.00	
Farrell, John A....	2,479½	619.97		Flicker, Harry....	2,470½	1,581.38	
Faunce, Jacob D....	2,504	626.00		Flint, John V....	a 364	718.00	
Faust, Harry E....	2,508	1,254.40		Flint, Thomas, jr....	a 326	1,745.40	
Fay, Mary A....	a 34½	34.50		Flowers, Allen G....	659	395.40	
Faye, Jacob....	780	489.44		Flynn, Charles H....	495	247.50	
Fealy, Francis I....	2,454	613.48		Flynn, William H....	2,233	1,490.66	
Fearling, Warren G....	504	252.00		Fogarty, William....	392	58.80	
Featherstone, Ellen A....	1,366	204.90		Fogerty, James....	2,440½	1,550.29	
Feehan, James A....	1,987	504.74		Foley, Daniel J....	2,239½	1,119.75	
Feehan, Martha....	2,501	626.09		Foley, Edward J....	2,499½	1,249.75	
Fenner, Ethel M....	2,329	760.06		Foley, Sadie E....	2,524	1,262.80	
Fenton, Bessie....	2,478	1,144.40		Folk, Celestine....	2,851½	714.20	
Fenton, Jeremiah J....	2,104	1,202.00		Follett, Frederick W....	2,481	630.53	
Fenton, Joseph A....			1,073.12	Foos, William D....	2,038½	511.16	
Fenwick, Frank S....	1,985	997.50		Foote, Joseph C....	2,471½	1,492.06	
Ferguson, Cassius C....	2,504	1,375.44		Ford, Benjamin....	2,476½	866.76	
Ferguson, Charles....	2,505	663.55		Ford, Byron A....	{ a 195 }	618.64	
Ferguson, John F....	180	108.00		Ford, John C....	1,145		
Ferren, Myron J....	1,374	833.77		Ford, Josiah T....	2,560½	642.95	
Ferris, Francis M....	2,364	827.34		Ford, Mary C....	2,523½	1,356.38	
Fessenden, Arthur L....	2,204	880.40		Ford, Stephen S....	636	318.00	
Fete, Luther B....	2,480	1,244.50		Ford, Thomas B....	867½	216.87	
Fichtenkam, Alice C....	2,472	1,566.28		Ford, William J. H....			617.23
Fiesse, Charles....	2,440	1,369.78		Forden, George A....	{ a 216 }	702.36	
Fillins, Robert W....	a 363½	1,495.23		Fordham, George....	1,024½		
Finch, George J....	2,399½	1,199.90		Fordham, Harry L....	a 365	1,399.99	
Finn, Sara G....	791	199.06		Forrest, Daniel A....	2,558	698.87	
Finnegan, James....	2,503	1,251.50		Forrest, Edward....	2,290	1,154.20	
Finnegan, John T....	a 360½	589.05		Forsyth, Charles E....	2,506½	925.45	
Finotli, Benedict E....	2,533½	718.67		Foss, William E....	2,502	1,252.00	
Fischer, Carl....	2,448½	1,228.80		Foster, John B....	{ a 76½ }	219.09	
Fisher, Edward H....	a 365	477.02		Foster, John H....	356		
	{ a 273 }	863.87			a 190	817.56	
	632		772.61		1,188		
Fish, Emily E....					2,504	1,499.04	
Fish, Henry C....	2,512	1,258.82			2,492	1,248.20	
Fisher, Charles W....	2,585½	648.34			2,542½	1,598.34	
Fisher, Edward H....	2,116	921.60			2,499½	1,250.15	

a Days.

No. 21.—Statement showing the names of persons employed in the public printing and binding during the fiscal year ended June 30, 1909, with the time each has been employed and the amount each has received, including leaves of absence—Continued.

Name.	Hours employed.	Amount earned.		Name.	Hours employed.	Amount earned.	
		Time work.	Piece-work.			Time work.	Piece-work.
Foster, Thomas.....	332	\$83.00	Gardner, Maude W...	{ a 135½ }	\$572.33	\$58.38
Fountain, Horace.....	a 364	718.00		{ 1,335½ }		
Fowler, Benjamin L.....	2,541½	1,571.85	Garibaldi, Robert L.....	{ a 154 }	873.53
Fowler, Dominick.....	2,495	1,247.50		{ 1,516 }		
Fowler, John H. A.....	2,504	1,001.60	Garland, Jefferson D.....	2,511	1,258.00
Fowler, Sarah J.....	624	156.00	\$200.10	Garland, Ralph I.....	2,387½	1,435.48
Fox, Catharine.....	2,421½	1,211.15	Garner, James P.....	2,453	1,226.70
Fox, John H.....	2,479½	1,486.38	Garner, John S.....	2,432	1,290.77
Foxwell, Alonzo T.....	2,515	1,304.62	Garrels, Charles.....	2,474½	1,545.26
Frahm, Henry.....	2,501	1,448.18	Garrett, Johnson L.....	2,327½	1,213.90
Fralley, Robert T.....	2,303½	640.62	Garrett, Mary E.....	2,459	857.35
Francis, Charles K.....	2,502½	1,251.65	Garrette, Charles F.....	2,499½	1,503.27
Francis, Edward S.....	2,590	1,752.22	Garst, Susan L.....	2,409	602.41
Francis, William H.....	a 364	912.01	Garver, Mary R.....	2,285½	584.17
Frank, Henry J.....	a 365	2,500.00	Garvin, George S.....	2,497½	1,315.55
Frank, Peter.....	2,157	839.72	Gates, Charles.....	1,344	672.00
Frantz, Charles S.....	2,488½	622.32	Gates, Florence.....		886.29
Frazier, Mary E.....	993	248.25	Gates, John H., jr.....	1,419	355.75
Frederick, John H.....	{ a 145½ }	786.17	Gaughran, Annie.....	2,479	620.75
Freeman, Archibald.....	{ 1,559 }	423.45	Gaughran, Lizzie.....	2,437	609.43
Freeman, Benjamin C.....	1,399½	620.00	Gaulden, Joseph C.....	2,327½	1,229.29
Freeman, Frank J.....	2,480	637.08	Gayle, Ida.....		849.11
Freeman, John W.....	2,506½	1,211.62	Gaylor, Henry H.....	2,459	1,472.40
Freisels, Frank.....	2,420½	1,671.11		{ a 328 }	1,748.61
French, Edward R.....	2,479	630.79	Gaylor, Howard J.....	{ 248 }		
French, James E.....	2,522½		Gearhart, Elbert C.....	a 290 ¼	800.20
Frey, Ellwood.....	{ a 144 }	869.37	Gehrmann, Louis T.....	40	20.00
Frey, Lewis C.....	1,533	468.85	Geisenderfer, M. A.....	2,408	602.97
Frick, Bruce G.....	a 365	900.00	Genau, Aloysius T.....	2,547	923.17
Friedlander, Adah M.....	2,410	1,371.60	Gensler, Marion E.....		824.57
Frink, Emma A.....		825.10	Gentner, Frederick C.....	2,507	1,252.00
Fritz, Joseph W.....	2,500½	1,269.04	Genus, Lloyd G.....	2,465	909.69
Frost, Sheridan S.....	1,889½	472.37	George, Charles A.....	2,379½	1,461.00
Frye, Benjamin H.....	a 129½	227.43	George, James A.....	2,501½	1,061.72
Frye, William W.....	2,398	1,456.44	George, Ovilup H.....	2,869½	1,457.81
Fuge, Evan J.....	1,138½	676.20	Geraci, Joseph T.....	740	440.00
Fugitt, Frank P.....	705½	355.60	Gerber, Theodore.....	2,308½	1,476.44
Fuhrman, Edward.....	2,502	1,251.00	Gerberich, George.....	2,287½	1,383.68
Fuhrman, William J.....	2,056½	1,150.60	Gery, Raymond E.....	2,219½	1,345.20
Fulford, William H.....	587½	146.87	Getman, John L.....	2,473	1,483.26
Fuller, John F.....	2,497	1,248.50	Getz, John M.....	2,507	1,252.00
Fullum, Joseph.....	1,253	542.02	Getzendanner, Chas. H.....	2,482½	808.72
Funk, Isaac M.....	2,882	913.32	Geyer, Edwin F.....	a 326	1,942.67
Furbershaw, George C.....	2,465	1,257.63	Gibbs, Alexander C.....	2,405½	1,357.35
Furbershaw, James H.....	2,472½	628.25	Gibbs, James A.....	2,182½	1,091.25
Furr, Brooke C.....	2,076½	1,176.42	Gibson, James.....	2,504	1,252.00
Furrow, Annie M.....		856.29	Gibson, Jerome W.....	2,496	1,248.00
Gable, John.....	1,825½	916.75	Gibson, Joseph.....	2,363½	1,292.94
Gable, Paul S.....	2,471	1,485.75	Gibson, William O.....	2,480	1,240.00
Gaddis, Leroy J.....	2,502	1,278.60	Gifford, Anna M.....		766.44
Gaddis, Mortimer C.....	1,937	1,012.50	Gigax, Carl H.....	1,791½	898.05
Gaede, Otto H.....	2,456	1,228.15	Gilbert, Howard A.....	2,486	1,373.01
Gaffney, Thomas J.....	2,435½	1,218.15	Gilbert, Lyndan J.....	1,502½	758.06
Gaines, Evelyn O.....	{ a 52½ }	624.32	Gilbert, Orzello R.....	1,068	623.20
Gaither, Ernest R.....	1,153	288.25	Gilbert, Stanley R.....	1,322½	776.70
Gaither, Maurice S.....	2,478½	682.75	Giles, Harry E.....	2,381½	1,506.76
Galbreath, James H.....	2,504	1,252.00	Giles, Marion A.....	118	59.00
Gallagher, Mary M.....		1,014.69	Gill, Andrew R.....	2,492	1,435.50
Gallagher, Patrick H.....	2,325	1,316.95	Gill, Walter A.....	2,471	1,479.60
Gallagher, William E.....	2,026½	1,013.25	Gill, William F., jr.....	2,396	958.00
Gallaher, Norval W.....	a 365	1,600.00	Gillespie, Joseph W.....	a 360	710.00
Galleher, James A.....	2,584	1,559.07	Gillespie, Samuel F.....	2,504	1,252.00
Galleher, Thomas S.....	2,385½	1,250.98	Gillin, Daniel A.....	2,461½	1,652.25
Galliett, Harold H.....	a 149¾	475.72	Gillin, Joseph T.....	2,494	1,247.00
Gant, Edward F.....	2,476	624.05	Gillon, Patrick C.....	2,403½	1,320.16
Gantley, Sarah M.....	2,000½	586.81	Gilmore, Charles F.....	2,452	1,226.00
Gardner, Charles H.....	2,490	1,641.44	Gilmore, Frederick B.....	2,429½	1,451.76
Gardner, Grace E.....	2,519	630.79	Gilmore, Olive I.....	2,455	1,400.60
				Ginn, Mary F.....	671½	175.07
				Girvin, Isabelle.....	2,492½	623.11
				Gise, Albert.....	2,277	1,286.75

a Days.

No. 21.—Statement showing the names of persons employed in the public printing and binding during the fiscal year ended June 30, 1909, with the time each has been employed and the amount each has received, including leaves of absence—Continued.

Name.	Hours employed.	Amount earned.		Name.	Hours employed.	Amount earned.	
		Time work.	Piece-work.			Time work.	Piece-work.
Gitt, Kenie M.....	1,068	\$599.20		Green, Robert L.....	2,556½	\$640.98	
Gittings, Nettie.....			\$889.79	Green, Rose A.....	2,504	626.00	
Giusta, Ella A.....	2,400½	600.59		Green, Thomas.....	2,064½	516.11	
Gladding, Lewis T.....	2,483	1,409.65		Green, William A.....	2,503	1,251.50	
Glade, Henry.....	2,498	1,249.00		Green, William F.....	2,473½	618.36	
Gladmon, George W.....	α 365	720.00		Greenawald, Claude H.....	2,470½	1,548.52	
Glass, Charles D.....	2,519½	1,721.57		Greene, Emma.....	2,602	706.23	
Gleason, Dennis.....	2,502½	727.11		Greene, John.....	α 365	2,266.94	
Gleeson, Andrew J.....	α 365	800.00		Greene, McCullough T.....	2,504	1,252.00	
Glenn, Joseph F.....	2,504	1,252.00		Greene, William E., jr.....	2,181	545.25	
Glenn, William G.....	2,498½	1,419.55		Greenhalgh, Gertrude.....	16	4.00	
Glennan, Richard B.....	2,159½	964.74		Greenwood, James.....	2,451	1,225.65	
Glover, Henry W.....	2,500	635.46		Greevy, William J. C.....	685½	444.47	
Glover, William M.....	2,489½	1,244.75		Gregory, Jane W.....	2,313½	578.48	
Godbold, Huger.....	2,488	622.00		Gregory, Louise E.....	1,849½	462.36	
Goddard, Leora A.....			817.79	Grenacher, Charles H.....	α 365	1,005.85	
Goddard, Maud B.....	107½	214.14		Griffin, Hugh P.....	2,372½	1,218.43	
Godwin, Eudora W.....	1,392	359.37	278.99	Griffin, John.....	α 32	128.00	
Godwin, George W.....	2,408	1,455.84		Griffs, William L.....	683½	410.10	
Goebel, Andrew N.....	2,544½	1,524.90		Griffith, George W.....	2,502½	1,251.25	
Gonzales, Joseph V.....	2,504	1,372.80		Griffith, John W.....	1,364	801.20	
Good, Jessie M.....	1,468	427.51	326.25	Griggs, Harry C.....	604	362.40	
Goodacre, Charles P.....	2,487	923.64		Griggs, William L.....	2,508	1,260.00	
Goode, Samuel.....	2,176	550.97		Grigsby, John R.....	2,540½	714.92	
Goodhart, Briscoe.....	2,504	1,252.33		Grill, George A.....	2,504	1,252.00	
Goodkey, Joseph E.....	2,361	1,482.73		Grimes, Edith M.....		\$910.88	
Goodloe, Aaron.....	α 146			Grimes, Forrest G.....	2,536½	521.96	
	1,564	794.04		Grimes, Hattie L.....		836.00	
Goodman, Cassie A.....	α 121			Grimes, Perry T.....	2,412	1,364.00	
	757½	398.03		Grimes, William E.....	2,462	1,476.54	
Goodman, Richard D.....	2,516	637.50		Griswold, William A.....	α 359	708.00	
Goodrell, Harry B.....	2,545½	1,940.63		Gritton, Frank M.....	2,537½	1,472.25	
Goodrich, Herbert S.....	560½	280.30		Groome, Charles E.....	2,425	1,287.45	
Goodrick, John A.....	2,336	1,176.64		Groshon, Mattie B.....	1,119½	302.97	
Goodspeed, Alexander.....	2,333½	1,189.13		Gross, John H.....	2,474	619.49	
Gordan, John A.....	2,504	733.30		Gross, Joseph R.....	1,461	565.61	
Gordon, James A.....	2,242	579.34		Gross, William H.....	1,809½	452.37	
Gordon, Laura B.....	2,278½	1,139.40		Groth, Herman C.....	2,457½	1,477.24	
Gordon, Tilghman J.....	2,540½	636.81		Grotz, Charles T.....	1,344½	790.30	
Gorman, Thomas.....	2,751	1,667.97		Grover, William R.....	α 356½	878.75	
Gosorn, Thomas H.....	2,088½	1,044.25		Grubb, Channey M.....	α 365	667.76	
Goss, Annie D.....	2,479½	619.87		Grumley, Edward C.....	2,364	1,477.08	
Goss, Jennie.....	2,508	627.20		Guild, Alice.....	1,808	904.00	
Goss, Mary T.....	1,810½	473.72		Guiles, Charles H.....	2,514½	1,393.76	
Gottlieb, Kittie.....	2,504	626.00		Guillet, John D.....	2,216	1,268.90	
Goubeau, Louis.....	2,311½	1,508.09		Guiney, Mary C.....	2,504	626.00	
Gould, William J.....	2,522½	1,423.50		Gunn, Charles S.....	2,509½	2,038.77	
Gove, Charles H.....	2,451½	1,307.29		Gunn, Harry S.....	2,485	1,487.88	
Grace, John C.....	732	263.52		Gunnell, William E.....	244	61.00	
Graddick, Laura J.....	2,515	628.74		Guntton, Louisa.....	2,048	1,156.00	
Graham, Albert W.....	2,528	1,659.68		Guntrum, William G.....	2,503	1,290.55	
Graham, Elijah J.....	367½	91.87		Gutelius, William L.....	2,461½	1,533.50	
Graham, George H.....	α 365	720.00		Guthridge, Walter H.....	2,491½	1,445.95	
Graham, George W.....	2,412	1,440.76		Gwin, Harry A.....	α 365	1,000.01	
Graham, Harvey W.....	2,504	1,501.08		Gynan, Brendon S.....	2,451½	1,345.92	
Graham, Horace A.....	2,504½	1,563.20		Haas, Isaac C.....	2,173	1,086.50	
Graham, John H.....	2,494	1,252.00		Hackett, Murray.....	2,529	1,518.21	
Graham, Margaret W.....			899.04	Hactor, William S.....	α 146½	339.58	
Graham, William J.....	2,911	940.69			1,280		
Grant, Herman W.....	1,371	362.10		Hagan, Harry C.....	346½	184.70	
Grant, Jessie F.....	2,170	1,303.29		Hager, Emma A.....	2,457	614.24	
Grant, Nellie J.....	2,474	625.68		Hagerty, Michael J.....	2,467½	1,233.75	
Grassie, Marie L.....			818.82	Hagerty, James E.....	2,380½	1,432.42	
Graves, Benjamin B. F.....	2,504	1,307.80		Hain, Elizabeth R.....	2,054	513.48	
Graves, Joseph S.....	2,509½	628.11		Hain, Evelyn M.....	2,217	554.42	
Graves, Thomas H.....	2,504	1,001.60		Haines, Claude E.....	2,512½	1,645.62	
Graves, Willie A.....	160	40.00		Haines, Theodore B.....	2,384½	1,192.25	
Gray, George R.....	755	451.40		Hablieb, Louis E.....	2,440	1,220.40	
Gray, Louise.....	2,501½	625.36		Hale, Charles W.....	2,467	616.74	
Green, John C.....	2,528	886.48		Haliday, Henry E.....	1,413½	884.19	
Green, Joseph A.....	1,339	730.00		Hall, Austin J.....	2,405	880.62	
Green, Laurence L.....	2,175	595.74		Hall, Edward J.....	2,368	1,365.74	
Green, Logan M.....	2,506	626.69		Hall, George W.....	2,508	1,276.24	
Green, Louis K.....	755½	295.40		Hall, James E.....	2,500½	630.72	

α Days.

No. 21.—Statement showing the names of persons employed in the public printing and binding during the fiscal year ended June 30, 1909, with the time each has been employed and the amount each has received, including leaves of absence—Continued.

Name.	Hours employed.	Amount earned.		Name.	Hours employed.	Amount earned.	
		Time work.	Piece-work.			Time work.	Piece-work.
Hall, Samuel K.....	{ α 248 884 }	\$661.00	Hartung, George.....	α 366	\$898.69
Hall, Theodore F.....	1.558	826.80	Hartwell, Charles.....	2.392 $\frac{1}{2}$	1,196.25
Hall, William T.....	2.411	1,474.32	Hartwell, Mary A.....	α 365	1,500.00
Hall, Willis L.....	1.472	739.25	Harvey, Mary E.....	2.503	1,497.22
Halleran, Thomas J.....	2.479	639.40	Harward, Charles E.....	2.538 $\frac{1}{2}$	891.50
Hallock, Daniel B.....	2.478 $\frac{1}{2}$	1,567.01	Harwood, Daniel J.....	2.503 $\frac{1}{2}$	1,496.36
Halpenny, Richd. L.S.....	2.464 $\frac{1}{2}$	1,589.50	Haskell, Flavia A.....	2.400	1,285.55	674.17
Hambly, John S.....	2.502	1,353.00	Haskins, John T.....	2,516	1,372.12
Hambright, Frank H.....	2.417 $\frac{1}{2}$	1,663.52	Haslett, John W.....	2.493	1,247.50
Hamilton, Clarence H.....	2.579 $\frac{1}{2}$	619.87	Hassel, Chester.....	2.317	1,264.00
Hamilton, William M.....	2.565 $\frac{1}{2}$	1,236.45	Hassler, John Elmer.....	2.504	1,252.00
Hammerbacher, Otto.....	2.503 $\frac{1}{2}$	1,251.75	Hasson, Benjamin F.....	2.037 $\frac{1}{2}$	1,018.75
Handiboe, John A.....	2.169	1,191.80	Hastings, William T.....	α 365	2,000.04
Handly, Edward J.....	2.452	1,463.08	Hatley, Frank M.....	2.456	1,376.31
Haney, James T.....	α 322	879.15	Hatton, Isaiah.....	2.486	621.50
Hanft, Theodore M.....	2.464 $\frac{1}{2}$	1,243.55	Hauer, John F.....	1.942	971.00
Hann, Rollin F.....	2.352	1,224.61	Haugliter, Edward R.....	2.479 $\frac{1}{2}$	1,487.70
Hannah, Monroe.....	494 $\frac{1}{2}$	247.35	Havens, Frank B.....	2.367 $\frac{1}{2}$	946.60
Hanrahan, John T.....	670	339.65	Hawk, Edith.....	2.135	1,068.50
Hansbrough, Annie O.....	α 365	1,200.00	Hawken, Agnes M.....	2.506	626.70
Hansen, Christian C.....	1.497	624.49	Hawkes, Hastings.....	α 365	1,000.02
Hanson, Charles H.....	2.486	1,585.70	Hawkins, William.....	2.486	621.49
Hantzmon, Edward S.....	2.540	1,578.60	Hawley, Nathan C.....	2.321	1,162.20
Hardell, Ethel M.....	2.471	695.48	Haworth, Thomas W.....	2.459	1,536.30
Harden, William E.....	2.496 $\frac{3}{4}$	1,551.51	Hayden, Elliott.....	524 $\frac{1}{2}$	262.25
Hardester, Thomas J.....	2.335	1,167.50	Hayden, Mary T.....	2.363 $\frac{1}{2}$	1,409.30
Harding, Clement C.....	2.516	1,413.68	Haydon, Jefferson D.....	533	319.80
Hardy, Iverson T.....	α 60 $\frac{1}{2}$	116.27	Hayes, Arthur.....	504	126.00
Harford, Robert B.....	2.504	1,252.00	Hayes, Emily M.....	769.49
Haring, Walter W.....	2.469	701.87	Hayes, Finley S.....	2.476	1,351.47
Harkness, Frances R.....	2.480	630.79	Hayes, John B.....	{ α 280 584 }	1,150.98
Harkness, James C.....	2.534	635.15	Hayes, Lillie F.....	2.383	595.74
Harlow, Richard B.....	α 365	1,200.00	Hayes, Mamie T.....	2.542	691.67
Harlow, Walter P.....	1.154 $\frac{1}{2}$	394.36	Hayes, Mary.....	2.476	620.00
Harmon, Monton C.....	2.486	1,243.00	Hayne, Harry C.....	2.487 $\frac{1}{2}$	1,707.19
Harper, Elizabeth J.....	2.503	873.64	Haynes, Lavinia F.....	2.024 $\frac{1}{2}$	506.42
Harper, Harry C.....	2.480	1,240.00	Hays, Helen H.....	2.372	705.06	42.41
Harper, James E.....	2.437 $\frac{1}{2}$	1,367.70	Hays, John H.....	2.458	1,229.40
Harper, James L.....	2.225 $\frac{1}{2}$	1,363.93	Hays, Uriel C.....	2.466	1,602.89
Harper, Marion A.....	2.499 $\frac{1}{2}$	872.10	Hayslip, Frank.....	740	440.00
Harper, Thomas F.....	521	312.60	Hazen, Edward J.....	2.504	1,252.00
Harrell, Wells C.....	2.395 $\frac{1}{2}$	1,316.75	Healy, Thomas F.....	2.504	1,524.82
Harries, Florence S.....	2.335	584.13	Heard, Andrew J.....	644	185.80
Harrigan, Emma J.....	2.501 $\frac{1}{2}$	625.37	Hebner, John H.....	1.606	963.60
Harriman, Helen R.....	\$717.87	Hebron, Alexander.....	2.144	536.09
Harris, Albert H.....	α 365	626.00	Heck, John T.....	2.539 $\frac{1}{2}$	1,543.61
Harris, Charles L.....	2.040 $\frac{1}{2}$	510.10	Heilan, John.....	2.503	1,251.50
Harris, George C.....	α 365	1,100.02	Heffernan, Charles A.....	2.504	1,252.00
Harris, Joseph R.....	2.504	746.40	Heffner, Clara S.....	2.444	633.69	734.80
Harris, Michael.....	2.470	1,735.03	Heffner, Mary.....	2.210	1,344.42
Harris, Philip B.....	2.528	740.00	Hegarty, Daniel J.....	α 365	900.00
Harris, Ralph L.....	1.381	249.12	Hegeman, Eleanor E.....	α 143	357.50
Harris, Thomas F.....	α 365	1,800.00	Hegeman, Minnie B.....	2.576 $\frac{1}{2}$	1,687.80
Harris, William F.....	468	236.80	Helberger, Henry B.....	2.171	1,284.02
Harris, William J.....	2.212	1,110.80	Heldingsfeld, Edward.....	2.485	1,613.74
Harrison, Benjamin E.....	2.530 $\frac{1}{2}$	1,530.18	Heiges, Harry G.....	α 364	897.50
Harrison, Fernando.....	2.382	1,538.83	Heinline, Charles S.....	2.517	1,525.16
Harrison, Henry B.....	2.482	620.50	Heister, Frederick D.....	2.514 $\frac{1}{2}$	1,534.68
Harrison, Mary F.....	2.317 $\frac{1}{2}$	575.33	Heiston, Thorton B.....	α 363 $\frac{1}{2}$	1,296.22
Harrison, Olison E.....	2.282	622.50	Helff, Josephine M.....	2.504	626.00
Harrison, William K.....	2.503 $\frac{1}{2}$	1,251.75	Helff, Ruth W.....	α 167 $\frac{3}{4}$	273.69
Harrison, William S.....	2.413 $\frac{1}{2}$	603.35	Helmig, Casper F.....	735 $\frac{1}{2}$	367.75
Harrison, Clement W.....	2.497	625.30	Hemming, Dodge D.....	324 $\frac{1}{2}$	163.82
Harrold, Jacob A.....	2.262	565.50	Henckel, Mary E.....	2.273	583.19
Harrover, William J.....	α 15	26.08	Henderson, Edward B.....	{ α 154 1,528 }	880.53
Harstin, Robert H.....	2.507 $\frac{1}{2}$	1,598.36	Henderson, James H.....	2.324 $\frac{1}{4}$	589.79
Hart, Lewis W.....	2.481 $\frac{1}{2}$	1,241.55	Henderson, Reagan.....	2.587	992.11
Hart, Marcellus.....	2.258	564.74	Henderson, William D.....	421 $\frac{1}{2}$	112.17
Hart, William E.....	2.565	707.50	Henderson, William T.....	2.504	626.00
Hartley, Eunice F.....	2.411 $\frac{1}{2}$	602.87				
Hartley, Lee.....	2.400 $\frac{1}{2}$	1,383.77				
Hartman, Gustave.....	2.504	1,252.00				
Hartnett, Jerome.....	2.448	1,085.58				

α Days.

No. 21.—Statement showing the names of persons employed in the public printing and binding during the fiscal year ended June 30, 1909, with the time each has been employed and the amount each has received, including leaves of absence—Continued.

Name.	Hours employed.	Amount earned.		Name.	Hours employed.	Amount earned.	
		Time work.	Piece-work.			Time work.	Piece-work.
Hendren, Thomas F.	a 365	\$900.00	Himmelman, John C.	2,497	\$1,247.90
Hendricks, Samuel M.	1,412 ¹ / ₂	353.14	Himmighoefer, Emil	2,206 ¹ / ₂	1,131.75
Hendricks, William J.	a 365	1,800.00	Hinkle, Howard H.	2,515 ¹ / ₂	1,512.92
Henke, Frederick W.	a 503	1,241.50	Hinwood, Samuel C.	2,366	1,491.96
Hennen, William S.	a 234 } 632	1,706.50	Hipkins, Clement C.	2,499 ¹ / ₂	1,269.99
Hennessey, Jerome H.	a 341 ¹ / ₂	1,496.37	Hitchcock, Ella S.	a 134 ¹ / ₂	328.75
Hennessey, James A.	2,272 ¹ / ₂	1,285.65	Hitchcock, Irving W.	1,311 ¹ / ₂	895.62
Hennigan, John.	2,627 ¹ / ₂	701.37	Hitchcox, Jennie	\$857.82
Henning, George.	2,504	1,252.00	Hixson, Byron F.	2,512	1,003.60
Henning, Sarah E.	2,502	625.90	Hobbs, Henry W.	2,493	1,246.50
Henry, Benjamin F.	2,475	1,372.60	Hobbs, Jennie.	1,739	441.10
Henry, Charles W.	2,204	1,102.00	Hobson, Lewis.	a 15 } 1,863 ¹ / ₂	491.95
Henry, Edwin D.	2,107	1,219.70	Hochstein, Alfred P.	1,298	704.60
Henry, George F.	2,562 ¹ / ₂	678.57	Hodes, Theodore	a 30	166.66
Henry, Robert N.	a 365	1,600.00	Hodge, Joseph E.	2,492 ¹ / ₂	1,260.60
Henshaw, Charles W.	2,504	1,259.58	Hodges, Franklin T.	1,503	594.86
Henson, Frank.	a 187 ¹ / ₂ } 741	536.53	Hodges, John C.	2,022 ¹ / ₂	1,011.25
Henson, George R.	2,514	636.74	Hodges, John G.	2,482	620.49
Henson, James A.	2,435	615.52	Hoes, James E.	2,503	1,372.21
Hepburn, Charles F.	2,558	1,453.36	Hoff, Carson H.	2,532 ¹ / ₂	892.45
Hepburn, Charles W.	a 183 } 978	664.19	Hoffman, Adam J.	2,534	993.02
Herbeck, Frank J.	962 ¹ / ₂	481.25	Hoffman, Elzie S.	1,755 ¹ / ₂	438.87
Herbert, Edward.	2,379	821.33	Hoffman, Florence	2,503	875.60
Herbert, William U.	2,500	1,095.86	Hoffman, George.	2,503	1,251.50
Hering, Thomas F.	2,294 ¹ / ₂	1,497.09	Hoffman, Mary E.	2,519	638.74
Hernold, Pomfrett L.	2,444	1,397.20	Hofmann, Ferdinand.	2,504 ¹ / ₂	1,253.45
Herold, Christian J.	1,023 ¹ / ₂	422.19	Hogan, John E.	2,484	1,372.57
Heron, John J.	2,341 ¹ / ₂	1,222.67	Hogan, John F.	1,943 ¹ / ₂	734.67
Herrin, John W.	2,462	615.50	Hogan, John H.	2,436 ¹ / ₂	1,312.77
Herritage, William T.	2,495 ¹ / ₂	1,497.62	Hogan, Michael.	2,244 ¹ / ₂	561.10
Herzog, Daniel S.	2,388	935.77	Hogarth, Clarence W.	2,503	1,373.44
Heslet, James H.	2,493 ¹ / ₂	1,582.30	Holby, Henry.	2,506 ¹ / ₂	1,497.18
Hess, Morris J.	2,469 ¹ / ₂	1,567.30	Holbrook, Charles T.	2,504	1,252.00
Hess, Sophia	\$803.09	Holcomb, Dean	2,044 ¹ / ₂	1,301.24
Heuberger, Elmer E.	2,504	1,252.00	Holcombe, Samuel W.	a 204 } 1,264 ¹ / ₂	862.96
Hewlett, Robert J.	2,341 ¹ / ₂	1,171.00	Holland, Joseph L.	2,502 ¹ / ₂	1,490.02
Heyler, Catherine.	1,150	575.20	Holland, Robert L.	2,528	1,493.57
Hickey, Agnes B.	a 203 ¹ / ₂ } 887 ¹ / ₂	585.32	Hollander, Melville J.	2,391	631.67
Hickey, Catherine A.	2,436	610.99	Holle, Thomas A.	2,461	964.09
Hickey, Daniel J.	2,503	1,251.50	Hollinger, Clara B.	2,096	523.96
Hickey, John J.	1,169	304.12	Hollis, Nellie V.	143 ¹ / ₂	39.02	769.13
Hickey, Margaret T.	2,505 ¹ / ₂	765.89	Holmes, Benjamin	3,048	934.80
Hickman, Edward L.	2,597 ¹ / ₂	1,169.48	Holmes, Charles E.	1,662	415.49
Hickmann, Mary C. H.	a 364	421.07	Holmes, Isaac.	2,530	640.57
Hickok, John G.	751 ¹ / ₂	380.30	Holmes, Warner.	a 204 } 1,257	808.48
Hicks, Francis A.	2,667	1,008.72	Holt, Samuel M.	2,147	1,409.36
Higgins, Annie.	311.87	Holt, William.	2,508	1,254.40
Higgins, John J.	a 365	1,600.00	Holt, William E.	2,443	1,341.40
Higgins, Miles J.	a 139 } 1,344	831.72	Holton, Hoyt A.	2,443	1,221.50
Higgins, William H.	2,305 ¹ / ₂	1,218.57	Homer, Oscar Z.	2,428	1,619.52
Highbarger, Alvy G.	1,827 ¹ / ₂	697.45	Hood, Mary C.	2,501	625.23
Highberger, Clara G.	2,510	628.05	Hooper, Charles R.	824	332.40
Hildreth, Arthur H.	a 366 ¹ / ₂	88.75	Hooper, John H.	2,035 ¹ / ₂	1,362.54
Hile, John W.	32	8.00	Hoopes, Elliott A.	2,372	928.70
Hill, Charles E.	2,466	616.61	Hoover, Frank.	1,496	839.20
Hill, Gus W.	2,415 ¹ / ₂	611.59	Hope, Edna.	1,767 ¹ / ₂	441.96
Hill, Hermon H.	a 361 ¹ / ₂	891.09	Hope, William J.	2,436 ¹ / ₂	1,218.25
Hill, Jennie.	2,489 ¹ / ₂	622.37	Hopkins, Sarah E.
Hill, John H.	2,462 ¹ / ₂	623.61	Horne, Arabelle K.	a 45 } 2,127	608.45	775.42
Hill, Norman H.	2,394	662.07	Hosick, Seba L.	a 365	601.67
Hill, Pearl R.	1,116	279.00	Hoskins, Coralyne.	a 325 ¹ / ₂	375.19
Hillebrandt, Amy E.	2,504	626.00	Hoskins, Edwin S.	449	269.40
Hillebrandt, Frank J.	2,502 ¹ / ₂	875.87	Hosmer, Lula B.	2,507 ¹ / ₂	645.27
Hilliard, Newton.	2,564	653.40	Houck, Henry T.	a 364	718.00
Hillman, Charles M.	164	98.40	Houghton, Charles E.	2,457	1,364.25
Hillyard, Arthur V.	a 268 } 673	383.14	Houston, Samuel H.	2,491 ¹ / ₂	623.33
Hilton, Eva A.	2,496	624.20	Howard, Hermon W.	2,500 ¹ / ₂	625.32
Hilton, Pinckney C.	2,192 ¹ / ₂	1,581.44	Howard, Minnie E.	168	42.00
				Howard, Vincent F.	2,483 ¹ / ₂	1,492.50
				Howard, Wesley.	1,554 ¹ / ₂	566.60

a Days.

No. 21.—Statement showing the names of persons employed in the public printing and binding during the fiscal year ended June 30, 1909, with the time each has been employed and the amount each has received, including leaves of absence—Continued.

Name.	Hours employed.	Amount earned.		Name.	Hours employed.	Amount earned.	
		Time work.	Piece-work.			Time work.	Piece-work.
Howard, William T.	2,516	\$634.84	Hyde, William B.	2,518½	\$1,301.68
Howcott, Percy M.	2,551	996.59	Hyler, Oscar D.	2,475	1,664.02
Howe, Harry	1,527½	918.90	Hysan, John F.	2,504	1,128.44
Howe, Merwin G.	2,502½	1,337.63	Hysan, Leo V.	a 82	211.10
Howell, Alexander C.	2,513	634.70	Ibach, Mark B.	734	440.40
Howell, Sidney J.	2,520	1,382.04	Inbusch, Charles E.	42	105.00
Howes, Edwin L.	2,504½	1,429.11	Indermauer, Charles	2,500	1,250.00
Howes, Horace E.	2,040½	308.94	Ingalls, Charles W.	675½	405.30
Howland, George W.	2,504	1,252.00	Ingalls, Ira M.	2,393	1,433.68
Howlett, Charles A.	179½	89.75	Ingram, William W.	624½	313.62
Howlin, William	2,429½	1,342.46	Irey, Charles W.	2,496½	1,479.93
Hubbard, Elliott S.	a 365	900.00	Irons, Joseph	496	248.00
Hubbard, John P.	2,215	1,126.80	Irvin, John E.	2,484	1,397.07
Huber, George C.	543½	327.30	Irvine, William J.	2,552	1,435.35
Huber, Levi	384	192.00	Irving, Henry C.	2,472	618.57
Huber, William T.	1,405	702.50	Irving, William P.	2,596½	792.10
Huggins, James T.	2,486	1,493.13	Irwin, Harry C.	2,504	1,252.00
Hughes, Albert B.	2,450	958.92	Irwin, James H.	1,552½	844.50
Hughes, Ellis	2,480	1,240.88	Isham, Carrie I.	2,529½	884.76
Hughes, George B.	2,592	1,393.40	Israel, Jephtha M.	1,896½	1,165.60
Hughes, Harry	2,503	1,382.12	Ivory, John W.	2,504	1,252.00
Hughes, James W.	a 365	1,800.00	Jackson, Andrew	1,120	281.60
Hughes, William	a 73½	218.59	Jackson, Edward	2,510½	797.02
Hull, May A.	2,274	568.61	Jackson, Elmer S.	2,397½	1,438.52
Humble, Harry H.	2,508½	1,793.76	Jackson, Eugene F.	2,593	712.18
Humes, Annie M.	2,233	558.20	Jackson, Harrison	a 124	572.15
Hummel, Calvin F.	a 365	2,500.01	Jackson, James W.	a 364½	859.74
Humphries, Emily	1,296	445.60	\$425.30	Jackson, Lewis	2,454	1,279.60
Hundley, Milton B.	a 365	959.13	Jackson, Marcus P.	248	124.00
Hunt, Amos Z.	2,459½	1,621.10	Jackson, Mayme E.	2,515½	630.35
Hunt, Elizabeth J.			838.98	Jackson, Pauline			\$745.52
Hunt, Estelle A.	2,517½	627.70	Jackson, Theodore H.	a 365	1,066.84
Hunt, Jeremiah A.	2,495½	979.54	Jackson, William	a 365	626.01
Hunt, Thornton M.	a 211	616.44	Jacoby, Callie	2,453	1,226.65
Hunt, Zophar	978		Jaeger, August H.	2,563½	1,506.58
Hunter, Edna O.	2,476	1,238.00	Jama, Theresa L.			1,050.83
Hunter, James P.	1,580½	399.72	James, Dillon H.	a 361½	713.00
Hunter John H.	324	162.00	James, Herbert C.	820	471.20
Hunter, John H.	2,470½	684.86	James, Silas A.	2,447½	643.23
Hunter, John H.	2,508	1,254.40	James, Thomas W.	1,158	677.60
Hunter, Rosser L.	a 214	1,161.34	Jaques, John B.	2,487¾	1,459.26
Hunter, William H.	2,432½	936.73	Jaques, William	587½	352.50
Huntsberry, Milo K.	1,893	947.30	Jarvis, Charles F.	2,503	1,568.46
Hurdle, Lawrence M.	a 365	1,000.01	Jarvis, Chester H.	2,315	578.74
Hurley, Althea G.	435	261.00	Jarvis, Maurice H.	2,453	1,577.06
Hurley, Harry A.	a 148	788.49	Jefferson, Moten	a 52	90.41
Hurley, Joseph H.	1,560½	1,256.05	Jeffries, Emma	2,456	614.00
Hurley, Margaret B.	2,509½	371.77	Jenifer, John L.	2,466	721.05
Hursh, Frank	1,359½		730.35	Jenkins, Ada			
Hurst, George J.	2,459	1,472.39	Jenkins, Andrew R.	1,446½	443.18
Hurt, Frederick A.	2,504½	1,528.96	Jenkins, Grace C.	a 169	613.56
Huse, Charles B.	2,569	439.13	Jenkins, James	1,344		
Huse, Edward A.	2,352	1,524.26	Jenkins, Jerome	2,557	640.05
Huseman, Della	2,543½	1,757.24	Jenkins, William	2,420	851.84
Huss, Andrew L.	2,410½	602.62	Jenkins, William A.	2,531½	665.80
Huss, Eugene	2,514	1,711.23	Jenkins, William L.	2,597½	1,586.75
Huss, James B.	1,940	970.40	Jenkins, William M.	2,500	1,250.40
Hussey, Annie	638	382.80	Jenkins, Zachary T.	2,582	1,963.03
Huston, John A.			761.52	Jenings, Allen G.	2,223	556.44
Hutchinson, Amelia	2,575½	2,366.87	Jennings, Richard H.	2,578½	622.12
Hutchinson, Benjamin	2,442	610.49	Jenson, Emma			488.93
Hutchinson, Christopher T.	744	186.00	Jerdone, Clara P.	2,500	625.00
Hutchinson, Edmund	1,013	596.15	Jewell, George W.	1,272	332.55
Hutchinson, Edna	2,530½	1,487.78	Jewett, Anna R.	2,444	611.00
Hutchinson, Lancela	2,333½	583.82	Jirikowic, Joseph C.	2,295½	1,260.76
Hutchinson, Norman			Johansen, Mary E.	2,475½	638.86
Hutchinson, Robert	a 329½	569.80	Johns, Douglas	2,591½	681.46
Hutchinson, William	2,479	628.93	Johnson, Alice A.	2,476½	628.27
Hyde, Hiram S.	2,533	633.61	Johnson, Alonzo B.	2,474	1,413.20
	2,476	619.00	Johnson, Arthur H.	a 365	840.00
				Johnson, Burrell, jr.	1,180½	295.11
				Johnson, Charles D.	2,466½	1,572.43

a Days.

No. 21.—Statement showing the names of persons employed in the public printing and binding during the fiscal year ended June 30, 1909, with the time each has been employed and the amount each has received, including leaves of absence—Continued.

Name.	Hours employed.	Amount earned.		Name.	Hours employed.	Amount earned.	
		Time work.	Piece-work.			Time work.	Piece-work.
Johnson, Charles E.....	668½	\$334.85	-----	Jones, Melissa F.....	{ a 46 }	\$647.35	-----
Johnson, Charles E.....	496	248.00	-----	Jones, Thomas L.....	2,182	1,470.34	-----
Johnson, Charles M.....	2,613½	658.00	-----	Jones, Wentworth C.....	2,489	569.83	-----
Johnson, Charles T.....	2,172½	1,111.13	-----	Jones, William A.....	2,225	804.00	-----
Johnson, Daisy H.....	a 365	896.67	-----	Jones, William F.....	1,608	410.40	-----
Johnson, Elizabeth C.....	1,753½	480.03	-----	Jordan, George W.....	688	1,259.50	-----
Johnson, Elmer.....	2,264½	1,028.12	-----	Jordan, Green J.....	2,493	482.87	-----
Johnson, Elmer.....	2,234½	1,445.39	-----	Jordan, Henry.....	1,927	625.00	-----
Johnson, Flora S.....	2,464	631.79	-----	Jordan, Lillie F.....	2,500	620.24	-----
Johnson, Frank H.....	604	310.00	-----	Jordan, Lulu D.....	2,481	689.41	-----
Johnson, Frank R.....	2,492½	1,248.25	-----	Jordan, Richard E.....	2,496	720.00	-----
Johnson, George, jr.....	2,458	1,229.15	-----	Jordan, Sabina C.....	a 365	\$817.89	-----
Johnson, George A.....	2,495½	1,247.75	-----	Jordan, William C.....	2,415	1,359.45	-----
Johnson, Harry.....	2,376	1,451.07	-----	Jordan, William F.....	2,585	762.07	-----
Johnson, Harry C.....	2,495	1,247.75	-----	Joseph, Lulu M.....	2,506½	719.78	-----
Johnson, Isaac.....	2,442	653.92	-----	Jost, Frank.....	2,552	995.41	-----
Johnson, James.....	2,456	669.64	-----	Josten, Caroline C.....	504	302.40	-----
Johnson, James A.....	2,967	1,231.24	-----	Judge, Cornelius P.....	2,457½	1,228.75	-----
Johnson, James E.....	2,441	611.36	-----	Judson, Harry B.....	2,456	1,236.57	-----
Johnson, James R.....	2,346½	1,566.70	-----	Julian, Renne A.....	2,518½	1,698.14	-----
Johnson, Jennie G.....	2,176½	1,297.10	-----	Kahler, John P.....	2,228½	1,114.25	-----
Johnson, Joe M.....	2,290	1,547.46	-----	Kahlert, John H.....	1,844	940.00	-----
Johnson, John A.....	2,452	703.00	-----	Kail, Kate R.....	2,504	626.00	-----
Johnson, Julius L.....	2,317½	1,575.58	-----	Kaiser, Casper.....	2,432	790.41	-----
Johnson, La Monte K.....	2,504	1,252.00	-----	Kaiser, Harry.....	336	168.00	-----
Johnson, Louis C.....	2,488	1,419.21	-----	Kaiser, Henry.....	164	82.00	-----
Johnson, Mary A.....	{ a 318 }	614.00	-----	Kaiser, John A.....	1,559½	389.87	-----
Johnson, Richard.....	632	158.00	-----	Kane, James.....	2,504	1,497.12	-----
Johnson, Robert A.....	2,429½	1,527.18	-----	Kane, Michael F.....	a 246	672.20	-----
Johnson, Robert W.....	288	72.00	-----	Kane, Nora.....	-----	863.12	-----
Johnson, Ruby S.....	1,472	430.76	\$346.03	Kankey, Virginia.....	2,504	626.00	-----
Johnson, Ruch C.....	2,468½	1,609.10	-----	Karnes, James E.....	2,521	1,263.40	-----
Johnson, Teresa M.....	-----	-----	759.66	Kauffman, George S.....	2,504	1,258.48	-----
Johnson, Thomas A.....	2,462	615.80	-----	Kauffman, Harry B.....	2,354½	1,362.51	-----
Johnson, Virgie.....	2,420½	656.02	-----	Kauffman, Joseph C.....	2,452	1,329.88	-----
Johnson, William A.....	2,465	618.75	-----	Kauffman, William H.....	2,438½	1,089.26	-----
Johnson, William F.....	2,545½	1,259.37	-----	Kaufman, Annie.....	792	205.20	-----
Johnson, William H.....	1,467	366.75	-----	Kause, John L.....	2,503½	1,372.63	-----
Johnson, William H.....	2,468	618.00	-----	Kautenburg, Matthias N.....	2,493½	1,490.35	-----
Johnson, William J.....	2,760	805.47	-----	Kavanaugh, John E.....	1,149	624.05	-----
Johnson, William R.....	2,441½	1,220.75	-----	Keane, Katherine E.....	64	16.00	891.86
Johnston, Ella E.....	2,509½	627.77	-----	Kearney, John T.....	2,507	1,257.10	-----
Johnston, Harry H.....	2,503	1,251.50	-----	Keating, William C.....	2,517	686.62	-----
Johnston, John M.....	2,379	1,431.48	-----	Keblinger, Caddis J.....	290½	718.57	-----
Johnston, Simeon.....	2,428	1,214.00	-----	Kee, Eliza G.....	2,486	621.48	-----
Johnston, Walter D.....	2,607	709.48	-----	Kee, Ella.....	2,495	623.75	-----
Johnston, William E.....	2,584	1,168.40	-----	Keefe, Anna M.....	2,449½	625.96	-----
Johnston, William T.....	2,423	1,211.50	-----	Keefe, Blanche T.....	2,480	628.79	-----
Johnstone, Albert S.....	2,425	606.20	-----	Keefe, George W.....	{ a 65 }	179.28	-----
Jones, Arthur S.....	118	70.80	-----	Keefe, John E.....	2,500	1,494.72	-----
Jones, Catherine E.....	-----	-----	924.35	Keefe, Theresa.....	2,434	608.49	-----
Jones, Charles E.....	2,399½	1,218.69	-----	Keefe, Joseph I.....	566	283.15	-----
Jones, Charles H.....	{ a 220½ }	470.89	-----	Keets, Samuel H.....	{ a 157½ }	831.03	-----
Jones, Clay.....	1,102½	683.43	-----	Kehoe, Mary B.....	-----	793.76	-----
Jones, Daniel A.....	2,452½	616.15	-----	Keiner, Christian.....	a 365	720.00	-----
Jones, Daniel M.....	2,498½	624.62	-----	Keith, Armstead.....	20	5.00	-----
Jones, Edward.....	2,399½	599.87	-----	Keleher, Amy A.....	2,471	617.74	-----
Jones, Edward W., jr.....	a 326	1,735.31	-----	Kell, William A.....	2,407½	606.52	-----
Jones, Frank H.....	1,917	959.25	-----	Kelley, Nicholas.....	a 365	720.00	-----
Jones, Frank O.....	2,428½	1,374.01	-----	Kellogg, Lillian B.....	2,323	580.93	-----
Jones, Frederick.....	a 178½	371.99	-----	Kellogg, Mary E.....	2,365	591.24	-----
Jones, Frederick B.....	761	185.59	-----	Kelly, John Arthur.....	a 361½	1,189.05	-----
Jones, George E.....	1,371	990.47	-----	Kelly, John J.....	2,469½	1,240.60	-----
Jones, George T.....	{ a 152 }	860.99	-----	Kelly, Kate.....	2,498	624.90	-----
Jones, Henry.....	1,024	256.00	-----	Kelly, Stephen J.....	2,492½	1,246.65	-----
Jones, Howard I.....	2,477½	625.00	-----	Kelly, Thomas J.....	1,040½	520.00	-----
Jones, James T.....	2,517½	984.10	-----	Kelly, William B.....	2,435½	1,576.07	-----
Jones, Jesse G.....	1,952	501.54	-----	Kelly, William T.....	2,506½	1,002.92	-----
Jones, John W.....	2,502½	875.86	-----	Kelsey, Theodore.....	2,332	1,166.30	-----
Jones, Mary E. A.....	-----	-----	733.84	-----	-----	-----	-----

a Days.

No. 21.—Statement showing the names of persons employed in the public printing and binding during the fiscal year ended June 30, 1909, with the time each has been employed and the amount each has received, including leaves of absence—Continued.

Name.	Hours employed.	Amount earned.		Name.	Hours employed.	Amount earned.	
		Time work.	Piece-work.			Time work.	Piece-work.
Kemon, Frank C.....	2,527 ³ / ₄	\$1,526.44	Knott, James W.....	611	\$152.75
Kemp, Thomas W.....	1,273	760.56	Knowles, Lewis O.....	2,477 ¹ / ₂	1,241.70
Kemper, John M.....	2,485	1,243.40	Knowles, Mary C.....	2,508	728.00
Kendall, Jerome.....	a 365	2,411.54	Knowles, William T.....	{ a 153 ¹ / ₂ }	780.47
Kendall, Richard W.....	1,200	539.80	Koeblitz, John H.....	1,331 ¹ / ₂	955.44
Kendrick, George R.....	2,877 ¹ / ₂	1,771.50	Koehl, Charles C.....	1,371	684.07
Kennedy, Marion C.....	377	226.20	Koehler, Mathilda.....	2,222 ¹ / ₂	626.00
Kenney, Emma V.....	a 325 ³ / ₈	374.63	Koester, Matilda F.....	2,504	626.36
Kenney, Louis P.....	a 363	2,513.52	Kolar, John W.....	2,501 ¹ / ₂	1,251.50
Kent, John.....	2,471 ¹ / ₂	1,235.75	Koockogey, Samuel.....	2,504	1,252.00
Kent, Matthew W.....	2,457 ¹ / ₂	615.20	Koon, George F.....	1,600 ¹ / ₂	820.25
Kenyon, Robert D.....	2,127	531.81	Koon, Leonard W.....	2,540 ¹ / ₂	1,468.98
Kern, Frank W.....	2,475 ¹ / ₂	1,685.75	Koonce, Charles G.....	2,301 ¹ / ₂	1,490.70
Kerr, Edward A.....	304 ¹ / ₂	180.30	Koons, Sheridan C.....	2,503 ¹ / ₂	1,500.78
Kerrott, Edward M.....	1,922	1,153.74	Koontz, Edward J.....	2,531	1,542.78
Kervin, Walter J.....	a 365	1,100.00	Koontz, Thomas L.....	2,499	1,249.50
Kervin, William H.....	a 365	1,093.35	Kormann, Frank F.....	a 321 ³ / ₈	881.75
Ketner, John H.....	{ a 152 }	803.44	Kraemer, John.....	2,482	1,494.17
Keyser, Harry D.....	2,504	1,252.40	Krall, William.....	2,484	763.60
Kibbey, Hiram.....	1,831	915.50	Kraus, George.....	3,104	1,245.66
Kidd, Frank A.....	a 361 ¹ / ₈	2,247.44	Krause, William C.....	3,883 ¹ / ₂	194.60
Kidwell, Lillian.....	2,487 ¹ / ₂	630.67	Kreh, Charles F.....	a 365	1,800.00
Kiefer, Catherine V.....	2,447	611.72	Krener, Charles H.....	2,504	1,252.40
Kiernan, William.....	2,494 ¹ / ₂	1,247.52	Kretschmar, Emma S.....	2,501 ¹ / ₂	625.37
Kildare, Daniel A.....	2,547 ¹ / ₂	2,077.62	Kroh, Ernest.....	1,798	907.85
Killigan, Josephine A.....	\$1,081.71	Kroll, William A.....	2,248 ¹ / ₂	788.96
Killmon, Eva.....	2,403 ¹ / ₄	602.40	Krouse, William F.....	2,433	848.54
Kinder, Herman C.....	2,504	1,252.00	Kuhner, Augustus.....	2,508	1,254.40
King, Albert H.....	2,506	1,557.02	Kukart, Leonard.....	1,389 ¹ / ₂	694.75
King, Alonzo T.....	{ a 216 }	748.04	Kummer, George.....	2,501	875.34
King, Carey E.....	2,512 ¹ / ₂	631.20	Kunsman, George H.....	2,481 ¹ / ₂	620.37
King, Channing B.....	2,495 ¹ / ₂	629.27	La Bille, Mary J.....	\$853.77
King, Cornelius A.....	2,525	722.00	La Bossiere, Edward.....	2,448	1,222.25
King, Edward D., Jr.....	124	62.00	Lackey, Ella C.....	744.96
King, Edward J.....	2,382	1,195.00	Lacock, James K.....	716	429.60
King, Ellis R.....	2,557 ¹ / ₂	387.80	Lalor, Martha E.....	2,494 ¹ / ₂	623.62
King, Ephriam D.....	2,314	1,157.00	Lamb, George.....	a 365	2,500.00
King, Georgiana V.....	684.30	Lambert, Nannie M.....	2,431	607.75
King, James Guest.....	2,069 ¹ / ₂	1,034.75	Lambert, William C.....	2,476	1,238.00
King, James R.....	1,056	264.00	Lambson, Belle.....	2,488	622.00
King, John F.....	2,503 ¹ / ₂	1,251.75	Lamson, John R.....	2,504	1,542.68
King, Marcus R.....	2,546 ¹ / ₂	894.25	Lanahan, Joanna C.....	2,503 ¹ / ₂	625.87
King, Mattie B.....	2,504	626.00	Landin, Daniel.....	{ a 162 ¹ / ₂ }	624.71
King, Robert E.....	2,468 ¹ / ₂	1,480.38	Landon, Carl.....	2,515	629.88
King, Roselia S.....	a 322 ¹ / ₄	531.33	Landvoigt, Milton J.....	1,728 ¹ / ₂	260.03
King, William Marden.....	2,448	1,376.40	Lane, John F.....	1,907	967.30
Kinsella, Mary.....	1,761	440.24	Lane, Samuel W.....	2,533	671.18
Kinsolving, Walter A.....	2,325 ¹ / ₂	1,546.37	Lang, William.....	2,504	626.00
Kirby, Samuel G.....	2,555	1,532.28	Langdon, Henry D.....	2,515 ¹ / ₂	1,521.76
Kirby, William L.....	2,454	1,569.47	Lange, Emil A.....	2,513	1,634.92
Kirkland, William.....	2,463 ¹ / ₂	1,234.25	Lange, Josepha A.....	2,453 ¹ / ₂	1,463.30
Kirkley, Charles W.....	666	399.60	Langford, Sidney W.....	2,561 ¹ / ₂	1,596.68
Kirsch, Benedict.....	2,525	1,484.32	Langsdale, Bertha H.....	2,504	642.40
Kirwin, James A.....	1,145	822.48	Lantz, John R.....	2,497 ¹ / ₂	624.37
Kistler, John S.....	2,512	1,332.40	Laporte, William M.....	2,532 ¹ / ₂	1,272.75
Kitzmiller, Herve W.....	2,627	1,582.44	Larkin, Mary H.....	a 357 ¹ / ₄	589.62
Knapp, Daniel N.....	2,505	1,501.80	Larkins, Garfield.....	2,631 ¹ / ₂	714.07
Klatt, Albert F.....	2,524 ¹ / ₂	1,399.65	Larman, Oscar W.....	707	356.05
Kline, Louis M.....	2,555	1,013.95	Larson, Esther E.....	1,189	297.24
Klinknott, George G.....	2,460 ¹ / ₂	1,586.78	Larson, Gideon.....	2,490	1,494.56
Klopper, Frank E.....	2,452	1,296.50	Latham, Edward F.....	2,109	1,149.11
Knapp, Ernest P.....	2,410 ¹ / ₂	1,576.42	Latham, Ola V.....	2,494	1,186.86
Knapp, James B.....	2,410 ¹ / ₂	1,632.99	Latus, Elizabeth F.....	a 363	435.75
Knapp, William A. M.....	2,477	1,437.75	Laubinger, Louis.....	2,504	1,252.00
Knight, Gladys S.....	1,967	491.95	Laufer, August F.....	1,366 ¹ / ₂	742.15
Knight, James P.....	1,284 ¹ / ₂	357.51	Laup, William P.....	2,133	1,198.20
Knight, Mary L.....	464	278.40	Lauterer, Charles.....	368	92.00
Knoble, Charles.....	2,057	1,044.92	Lauxman, Helen M.....	625.00
Knoble, Maximilian J.....	2,264 ¹ / ₂	1,319.11	Lavalette, William A.....	2,477	1,238.65
Knockey, Charles A.....	2,508	1,254.40	LaVigne, Constantin E.....	2,437 ¹ / ₂	1,374.49
Knorleine, Mary E.....	2,374	593.49	Lavison, Esther E.....	104	26.00
Knott, Charles M.....	2,501 ¹ / ₂	1,250.75	Lavison, Henry A.....	3,011	1,448.30

a Days.

No. 21.—Statement showing the names of persons employed in the public printing and binding during the fiscal year ended June 30, 1909, with the time each has been employed and the amount each has received, including leaves of absence—Continued.

Name.	Hours employed.	Amount earned.		Name.	Hours employed.	Amount earned.	
		Time work.	Piece-work.			Time work.	Piece-work.
Law, Mary A.....	2,465	\$1,470.20	Lewis, Sherman v.....	2,496	\$1,248.00
Lawlor, Mary A.....	828	208.40	Lewis, Thomas F.....	2,429	894.14
Laws, Edward H.....	544	272.00	Lewis, Thomas M.....	2,464 ¹ / ₂	617.68
Lawson, E. A. M.....	a 364	2,397.05	Lewis, William B., jr.....	2,479	700.35
Lawyer, Anna T.....	\$839.00	Lewis, Winslow.....	2,525 ¹ / ₂	1,516.23
Layer, Charles W.....	2,149	1,247.09	Lichtenberger, Harry J.....	2,511 ¹ / ₂	880.42
Lazelle, Henry H.....	2,504	626.00	Light, Naasson M.....	2,360	1,414.68
Lazenby, Mary E.....	a 51 ¹ / ₂	168.32	Lightcap, John C.....	2,486	1,364.34
Leach, Bettie F.....	2,493 ¹ / ₂	623.33	Lightfoot, William R.....	2,477	620.05
Leach, Eugene W.....	2,446 ¹ / ₂	1,563.40	Ligon, John D.....	2,124	1,273.08
Leahy, Nora.....	2,324 ¹ / ₂	581.57	Lilly, William E.....	2,523	648.22
Leane, Daniel I.....	2,278	1,139.80	Linden, William E.....	a 97	384.79
Leapley, Jacob N.....	2,487	621.75	Lindsey, Almanza S.....	1,813 ¹ / ₂	717.50
Lear, Joseph H.....	2,503	1,766.10	Lindsey, Arthur R.....	a 362 ¹ / ₂	394.80
Leatzow, William F.....	2,565 ¹ / ₂	1,708.66	Lindstrom, Albert.....	658	1,497.82
Leavitt, William M.....	2,522 ¹ / ₂	1,639.42	Lindstrom, Alfred C. J.....	2,503	1,382.04
Le Buiffe, Adolph A.....	2,501	875.34	Lineback, Benjamin A.....	2,520	1,505.08
Leckie, James M.....	2,544 ¹ / ₂	1,288.35	Linhart, May.....	2,502	\$805.96
Le Compte, George T.....	2,510 ¹ / ₂	1,612.06	Linkins, Joseph K.....	2,409	840.14
Lednum, Jesse A.....	2,423	1,214.15	Linquist, John.....	2,525 ¹ / ₂	1,039.75
Lee, Charles A.....	a 214	809.82	Linzey, Joseph E.....	2,501 ¹ / ₂	1,250.75
Lee, Charles F.....	1,195	Linzey, Urban T.....	a 364 ¹ / ₂	987.79
Lee, Emily.....	a 16	528.99	Liomin, George W.....	2,468	1,234.40
Lee, George.....	1,873 ¹ / ₂	Lippard, Edward E.....	a 365	595.33
Lee, Jabez.....	a 364	419.90	Lippincott, Louis R.....	2,447	1,607.00
Lee, James A.....	a 64 ¹ / ₂	108.91	Lippold, John B.....	2,508	628.16
Lee, John H.....	2,434 ¹ / ₂	955.38	Little, Annie C.....	2,452 ¹ / ₂	662.42
Lee, John L.....	a 210	1,041.02	Little, Arthur B.....	a 78	192.50
Lee, Martha.....	1,263 ¹ / ₂	Little, Ernest B.....	2,959	856.07
Lee, Owen.....	2,426	606.49	Livermore, William H.....	2,387	1,433.64
Lee, Thomas E.....	2,383 ¹ / ₂	602.09	Lloyd, Ella T.....	2,520	631.47
Lee, Walter J.....	2,531 ¹ / ₂	730.25	Lloyd, Frank M.....	2,392 ¹ / ₂	1,444.02
Leech, John S.....	2,519 ¹ / ₂	969.88	Loane, John T. S.....	2,476	619.00
Leeds, Charles H.....	2,492	623.00	Lockley, Robert D.....	1,272	318.79
Lefferts, Samuel G.....	2,170	1,085.15	Locking, Horner J.....	2,496	870.60
Leffler, Milton L.....	a 153	2,291.66	Loeffel, Howard R.....	2,372 ¹ / ₂	953.47
Leftwich, Calais A.....	2,486 ¹ / ₂	1,502.82	Loehler, Gustav G.....	a 365	1,879.72
Le Gros, Ernest.....	2,504	1,252.00	Lohmeyer, Richard C.....	2,518 ¹ / ₂	1,263.35
Lehman, Joseph R.....	a 238	1,551.45	Lomax, Clifford J.....	2,594	851.59
Lehman, Paul M.....	636 ¹ / ₂	Lomax, Eli.....	2,256	564.54
Leighton, Charles H.....	441	110.24	Long, Edward E.....	a 363	1,790.00
Leimbach, Pearl.....	2,526	1,520.79	Long, Frank H.....	2,461	1,583.36
Leith, Arthur T.....	2,342 ¹ / ₂	1,525.74	Long, Frank N.....	1,427 ¹ / ₂	936.33
Leman, John.....	2,510	1,379.49	Long, George W.....	2,465	1,243.15
Le Merle, Arthur M.....	2,376	1,448.28	Long, Isabel M.....	2,480	620.00
Lemmon, Bernard A.....	2,491 ¹ / ₂	1,493.58	Longpre, Arthur L.....	2,496 ¹ / ₂	1,274.59
Lemmon, John H.....	2,446 ¹ / ₂	805.02	Longus, Charles F. A.....	2,503 ¹ / ₂	625.87
Lemon, William H.....	2,469 ¹ / ₂	1,584.35	Loomis, Carrie E.....	2,162 ¹ / ₂	1,081.25
Lender, Margaret.....	2,441	610.22	Loomis, Daisy J.....	a 147	240.00
Lendy, Albert A.....	661	396.60	Loor, Augusta K.....	1,690	423.49
Lenhart, Lisbeth W.....	2,428	607.00	Lord, Delphine.....	2,443 ¹ / ₂	611.07
Lenman, Mary E.....	2,509 ¹ / ₂	627.77	Lord, George T.....	2,300 ¹ / ₂	1,392.38
Lenoir, Samuel H.....	2,504	1,252.00	Lorentz, William E.....	2,596	996.73
Lentz, William H.....	1,397 ¹ / ₂	704.15	Loring, Annie S.....	797.33
Leonard, Annie F.....	1,722	430.50	Loughery, George.....	2,527 ¹ / ₂	1,700.73
Leonard, Charles I.....	1,048	404.60	Loughran, John M.....	749 ¹ / ₂	448.10
Leonard, Wallace C.....	2,540	1,401.04	Loughran, Mary A.....	884 ¹ / ₂	221.12
Leonhart, Grace E.....	2,493 ¹ / ₂	623.36	Love, William R.....	2,483 ¹ / ₂	1,297.90
Le Preux, Bettie.....	2,462 ¹ / ₂	1,308.44	Lowe, Aldo F.....	2,477 ¹ / ₂	1,519.02
Leshar, Jacob C.....	a 332	761.12	Lowe, Harry J.....	1,106 ¹ / ₂	661.05
Lester, Albert H.....	272	Lowe, James E.....	2,498 ¹ / ₂	1,370.21
Lester, John J.....	1,238 ¹ / ₂	375.15	Lowrey, James H.....	2,500	1,498.68
Lester, Zolo V.....	a 229	1,545.81	Lucas, Charles A.....	660	353.17
Levy, John.....	904	402.00	Luce, Henry F.....	2,404	626.94
Lewis, Bessie.....	2,502 ¹ / ₂	979.45	Luce, Marie.....	2,471	618.15
Lewis, Clarence.....	2,480	868.93	Luckett, Wallace F.....	a 154 ¹ / ₂	780.50
Lewis, Erasmus T.....	2,504	1,252.00	Ludlow, Luke F.....	1,442	1,250.40
Lewis, Frederick M.....	2,331 ¹ / ₂	667.57	Ludwig, Henry A.....	2,213	885.20
	2,480	1,385.28	Luerssen, Herman G.....	2,408	1,204.00
	2,620	747.60	Luitich, John F.....	2,443	1,303.20
	2,500	1,250.10	Lukei, Andrew.....	a 365	720.00
				Lund, Johannes C. V.....	1,720	1,028.02

a Days.

No. 21.—Statement showing the names of persons employed in the public printing and binding during the fiscal year ended June 30, 1909, with the time each has been employed and the amount each has received, including leaves of absence—Continued.

Name.	Hours employed.	Amount earned.		Name.	Hours employed.	Amount earned.	
		Time work.	Piece-work.			Time work.	Piece-work.
Lunt, Harry L.....	1,757½	\$1,005.66	McDonald, Emma D.....	2,324½	\$677.02
Lusby, Ida C.....	a 365	626.00	McDonald, James E.....	1,068	623.60
Lyckett, John J.....	2,482½	1,433.15	McDonald, James F.....	2,443½	1,342.16
Lyddane, Sarah C.....	1,563	391.04	McDonald, Jeremiah J.....	2,473½	1,238.75
Lydick, Rosa V.....	781½	195.36	McDonald, Stephen P.....	2,545½	638.47
Lynch, John J.....	96	62.40	McDonnell, Mamie E.....	2,480½	620.12
Lynch, Thomas A.....	8	4.00	McDonough, Sumner F.....	2,333½	1,417.50
Lyon, Edgar R.....	2,504	1,252.00	McDonough, Thomas J.....	2,402½	1,236.45
Lyons, David R.....	2,233½	1,384.12	McDowell, William A.....	2,504	626.00
Lyons, George W.....	1,482	379.36	McElfresh, Henry M.....	2,349½	1,747.50
Lyons, Nellie F. V.....	2,398	601.47	McEaney, William.....	2,415½	1,341.72
Lyston, Mary B.....	2,466½	616.61	McEaney, Thomas L.....	2,532	1,247.77
McAllister, Charles E.....	2,504	1,252.00	McEvoy, William J.....	2,472	1,496.44
McAloon, Thomas A.....	2,441	1,220.50	McEwen, Alexander W.....	2,248	1,132.00
McAndrew, William S.....	2,180½	990.65	McFadden, Daniel.....	2,495½	1,419.61
McAuley, James F.....	2,504	626.00	McFadyen, Frank R.....	2,449	1,588.74
McAuley, Richard C.....	2,483½	1,546.47	McFarland, Henry C.....	a 365	2,588.60
McAuliffe, Patrick J.....	2,111½	1,056.15	McFarlane, William.....	2,475	1,380.17
McBride, John R.....	a 363½	1,343.20	McGarraghy, Andrew.....	2,540½	1,690.24
McBride, Samuel F.....	a 365	2,000.01	McGinness, John F.....	2,488	1,652.66
McCabe, Mary A.....	a 362½	597.25	McGivern, Frances M.....	2,389	597.24
McCallister, James I.....	2,520	661.20	McGivern, Margaret L.....	2,507	626.94
McCall, Katherine.....	144½	353.75	McGowan, Armenia F.....	72	18.00	\$736.00
McCallum, Peter M.....	2,468	1,475.20	McGowan, Harry J.....	a 364½	1,447.79
McCammon, Harry C.....	a 361	1,113.90	McGowan, Helen C.....	a 362½	892.86
McCann, Nettie L.....	\$947.13	McGrath, Rosalie B.....	1,686½	422.40
McCann, Charles B.....	2,330	1,165.55	McGrath, Timothy E.....	2,469½	1,423.68
McCann, Charles M.....	{ 2,228 932½ }	362.40	McGraw, Cecelia C.....	2,474½	618.82
McCann, Joseph W.....	2,463½	1,475.27	McGreer, Guy.....	52	26.00
McCann, William H.....	1,794	1,076.40	McInerney, Michael J.....	536	268.00
McCardell, Oliver C.....	2,475	1,383.75	McIntosh, Maud E.....	1,848	493.15
McCardell, Thomas E.....	2,486½	1,498.27	McIntyre, Isabella J.....	38.68	868.93
McCarthy, Edward F.....	2,470	1,235.40	McKee, Ada J.....
McCarthy, John F.....	2,104½	526.24	McKee, Katherine.....	1,501½	375.36
McCarthy, John F.....	2,500	1,250.00	McKelvey, John A.....	2,727	1,609.50
McCarthy, John J.....	2,472½	1,239.45	McKelvey, Joseph R.....	850½	425.25
McCarthy, Rose.....	2,489½	622.34	McKenna, Edward D.....	605	359.00
McCarthy, Stephen L.....	2,495	805.12	McKenna, Estelle V.....	1,010	252.49
McCarthy, Daniel J.....	2,344	1,185.92	McKenna, James.....	2,495½	875.10
McCathran, Donald.....	1,942	485.49	McKenna, Michael P.....	402	201.15
McCauley, Emma D.....	2,466	859.79	McKenna, Timothy F.....	2,504	1,252.40
McCauley, John J.....	2,262½	1,360.48	McKenna, Arthur.....	2,531½	725.52
McCleery, John F.....	2,465½	1,235.40	McKeon, Thomas F.....	2,157	1,206.88
McClelland, Charles D.....	a 356½	817.04	McKewitt, Annie M.....	2,456½	615.59
McCloskey, Mary C.....	879.55	McKie, Margaret L.....	2,455	633.85
McCloskey, William F.....	2,536	1,344.85	McKinney, Frank H.....	2,010½	502.62
McClure, Theophilus.....	2,060	1,030.00	McKinney, Jessie A.....	2,507	628.03
McClurg, Harper J.....	2,420½	1,480.14	McKinney, Lewis.....	2,465	901.04
McClure, Charles H.....	a 365	720.00	McKinnon, John L.....	2,523	885.99
McConnell, David S.....	2,521½	1,293.04	McKinsey, Cornelius.....	2,287½	1,547.34
McConnell, Martin A.....	a 338	878.76	McKnew, Nathan L.....	2,590	1,040.96
McConvey, Henry T.....	518½	261.20	McLain, George J.....	2,399½	1,380.44
McCord, Guy W.....	2,490½	403.98	McLanahan, Sarah.....	2,388½	598.90
McCormack, Henry P.....	2,504	1,252.00	McLaughlin, Andrew J.....	659½	338.80
McCormack, Edward.....	2,361½	1,243.35	McLaughlin, Deline.....	910.47
McCormick, James U.....	2,427	1,392.55	McLaughlin, John M.....	2,357	1,226.50
McCoy, James.....	1,060	642.01	McLean, Henry C.....	2,457	1,417.21
McCrackin, John E.....	2,550½	1,186.17	McLean, Laura V.....	2,546	637.72
McCreery, Thomas R.....	2,478	1,481.66	McMahon, Bessie.....	2,361½	594.33
McCristal, Ella C.....	2,455½	613.84	McMahon, Margaret.....	2,485	627.24
McCubbin, John M. D.....	1,308	327.00	McMichael, Nannie M.....	2,398½	1,355.65
McCullum, Ella.....	2,525½	632.91	McMillan, Arthur J.....	2,521½	1,599.69
McCurdy, Albert J.....	2,496	1,618.08	McMullan, William.....	2,500	782.96
McCurdy, William S.....	2,472	1,315.72	McMullen, Charles A.....	2,504	1,430.40
McDaniel, James C.....	2,429	1,357.35	McMullan, Albert.....	2,396½	1,199.45
McDaniel, James M.....	2,499½	949.04	McMurray, John A.....	2,393½	700.22
McDaniel, William S.....	600	360.00	McNally, Francis J.....	2,335½	1,169.25
McDermot, Frank.....	2,253	1,347.50	McNamara, Bridget M.....	2,510½	637.36
McDermott, Emma K.....	2,494	623.69	McNamara, Catherine F.....	460	276.00
McDermott, John J.....	2,395½	603.85	McNamara, Jennie.....	2,494	626.29
McDonald, Charles R.....	2,348	821.80	McNamara, Maggie.....	2,455½	614.19
McDonald, Claude B.....	2,399	1,220.40				

a Days.

No. 21.—Statement showing the names of persons employed in the public printing and binding during the fiscal year ended June 30, 1909, with the time each has been employed and the amount each has received, including leaves of absence—Continued.

Name.	Hours employed.	Amount earned.		Name.	Hours employed.	Amount earned.	
		Time work.	Piece-work.			Time work.	Piece-work.
McNamara, Mamie A.	a 333	\$650.00		Mantz, William E.	a 355	\$350.25	
McNamara, Martin F.	a 195 1,247	957.22		Marcellus, Robert H.	2,503½	1,251.75	
McNeal, Henry W.	2,531	1,314.57		Marion, Edward E.	2,496	1,508.76	
McNier, George A. R.	2,314½	1,387.68		Marion, Vincent S.	2,480	1,682.42	
McNelly, Wilson D.	121	72.60		Markham, James D.	2,527	1,132.24	
McNerhany, Ida.	232	58.00		Marlow, George.	a 115½	195.40	
McNerney, Harry F.	333½	200.10		Marr, Nellie C.	2,469	617.22	
McNerney, Thomas A.	2,459	1,079.12		Marschalk, William A.	2,377	1,419.44	
McNicholas, Richard.	2,521	1,264.95		Marsh, Daniel D.	a 365	720.00	
McPherson, James A.	2,534	889.30		Marsh, James W.	2,498	1,624.80	
McPherson, John.	2,488	1,253.60		Marshall, Jessie.	a 141 1,496	607.26	
McPike, Henry A.	1,033	554.00		Marshall, John B.	1,367	346.55	
McQueen, Malcolm E.	2,487½	1,243.75		Marshall, Joseph W.	533	159.15	
McSwain, Annie P.	2,500½	620.61		Marshall, Robert W.	2,334	665.40	
McUmbler, Frank L.	788	394.00		Marshall, Sidney J.	2,504½	1,294.27	
McVillie, Mary A.	2,529½	633.91		Marshall, Susan A.	a 365	600.00	
McWilliamson, Gertrude.				Marshall, Vincent.	2,443	664.95	
McWilliamson, Margaret.	2,481½	620.41		Marshall, William.	2,500	1,250.00	
Macallister, Alexander.	593½	148.37		Marshall, William T.	a 365	1,600.00	
Macallister, James O.	2,504	1,252.00		Marston, Hiram P.	a 365	2,000.02	
MacClane, John H.	1,253½	785.61		Martin, Annie M.	62	138.44	
MacCubbin, Arthur E.	2,449	1,227.30		Martin, Arthur F.	2,481½	1,427.46	
Mackall, Ulysses.	2,526	1,009.19		Martin, Bertie W.	2,489½	633.57	
Mackley, David L.	1,370	412.87		Martin, Clement E.	1,817½	333.46	
MacMurray, Charles J.	2,044	1,264.98		Martin, Henderson V.	2,588½	713.86	
MacNamara, Elizabeth	2,491½	1,400.67		Martin, Jennie T.	a 364½	625.67	
MacNeil, David.	2,383½	596.21		Martin, Jesse B.	3,039	868.09	
Maenichol, Sallie H.	2,396	1,372.40		Martin, Lester S.	1,648	1,141.56	
Madam, William.	2,192½	549.52		Martin, Robert A.	a 237 704	1,841.36	
Maddox, Fannie R.	2,404	1,175.24		Martin, Thomas J.	2,500	1,250.00	
Maddox, John T.	2,492	623.20		Martin, Will K.	2,463½	1,321.43	
Maddren, Joseph.	2,428	1,528.07		Martin, William T.	1,516½	760.47	
Magee, Katherine V.	2,503	1,251.75		Marvin, Daniel J.	2,499½	1,498.38	
Magers, William A.	2,499	624.93		Marye, Sidney T.	2,480½	1,373.80	
Magill, Charles H.	772½	388.75		Mason, James F.	2,738	700.55	
Magill, William J.	2,506½	1,253.65		Mason, John H.	a 209½ 1,185	817.94	
Maginnis, Robert M.	2,468½	1,234.25		Mason, William H.	2,442½	869.22	
Mahan, Henry B.	2,532½	1,622.40		Massey, John A., jr.	2,558	1,611.64	
Maier, Annie G.	656	336.64	\$657.99	Matchett, Ella D.	2,501½	873.10	
Maier, Thomas F.	2,559	771.72		Matchett, Harry B.	a 219 986	503.99	
Mahoney, Julia.			933.83	Mateer, Annis H.	2,516	630.27	
Mahoney, Terrence.	2,491½	1,245.75		Mateer, Charles R.	2,348	772.44	
Mahony, Kane.	2,092	1,048.10		Mathers, James W.	2,355½	1,588.98	
Mahony, William F.	a 331½	1,508.56		Mathewson, Armour J.	2,432	1,216.40	
Major, Harry B.	2,384½	1,159.80		Matlack, James B.	2,542	1,523.88	
Major, James A.	2,479½	1,239.75		Mathews, Charles H.	2,555	850.84	
Maley, John.	2,458½	1,229.25		Mathews, Charles W.	2,388½	841.40	
Maloney, James M.	2,531	1,521.90		Mathews, Harry.	2,365	937.60	
Maloney, William W.	2,504	1,252.00		Mathews, James D.	2,226	556.72	
Maloney, William W.	2,520	1,490.68		Mathews, John W.	a 152½ 1,509½	787.07	
Maloy, Frank J.	2,284	1,148.55		Mattimore, James H.	2,504	1,252.00	
Malpas, Charles E.	a 365	2,000.02		Mattlocks, William L.	2,406	1,591.04	
Manchester, Ellen A.	a 363	601.34		Mauck, Frank S.	2,504	876.40	
Manchester, Thomas W.	a 365	720.00		Mauger, Sallie J.	2,503½	626.27	
Mancoscos, George P. F.	2,541	690.55		Maul, Allen A.	2,448½	1,595.64	
Manderfeld, Frank L.	2,402	1,546.89		Mawson, Samuel G.	a 364	718.00	
Mangan, Elizabeth A.	2,150	537.47		Maxwell, George R.	1,374½	414.82	
Mangan, Mary E.	2,318½	580.42		Maxwell, John W.	2,504	1,272.40	
Mangum, Martha E.	a 326½	530.09		Maxwell, Julia M.	2,508	627.20	
Mann, Benjamin F.	2,533½	1,520.43		May, John S.	2,476½	850.94	
Mann, Cordri H.	a 308½	761.06		May, Joseph L.	a 365	1,000.02	
Mann, James L.	2,504	1,252.00		May, Thomas O.	2,420	624.69	
Mann, Morris W.	1,791	449.34		Mayers, Robert H.	2,067	1,473.78	
Manning, George W.	27	128.28		Maynard, James E.	2,463½	1,595.37	
Manning, Jennie E.			786.99	Maynard, Thomas P.	2,508½	630.59	
Manning, William J.	a 342½	2,338.75		Mayo, Henry A.	695	347.50	
Mansfield, Charles H.	1,529	688.05		Mayo, Oscar B.	2,525½	1,351.97	
Mansfield, Julia E.			883.98	Meagher, Charles J.	672½	424.14	
Manson, Dennis A.	2,472	1,729.56		Meany, Michael J.	564	283.80	

a Days.

No. 21.—Statement showing the names of persons employed in the public printing and binding during the fiscal year ended June 30, 1909, with the time each has been employed and the amount each has received, including leaves of absence—Continued.

Name.	Hours em- ployed.	Amount earned.		Name.	Hours em- ployed.	Amount earned.	
		Time work.	Piece- work.			Time work.	Piece- work.
Meehem, George W...	2,552	\$765.59		Minter, Harry M.....	2,314½	\$635.95	
Meder, Mary.....	2,482½	684.33		Miskell, Bessie J.....			\$1,025.00
Mee, John W.....	2,464½	1,406.30		Mitchell, John W.....	2,424	965.60	
Meehan, John J.....	2,857	1,535.27		Mitchell, Joseph D.....	2,270½	1,135.65	
Meier, Charles.....	a 303	1,671.75		Mitchell, Katie A.....	2,511	649.31	
Meier, Julius E.....	a 365	2,000.04		Mitchell, Lama.....	{ a 42	620.09	
Melick, Francis H.....	2,554½	1,380.25		Mitchell, Marcy M.....	2,192		
Mellach, William H.....	{ a 205	750.43		Mitchell, Mary M.....	2,472	1,241.60	
Mellis, John C.....	2,504	1,501.08		Mitchell, Thomas F.....	2,364½	591.06	
Mellon, Charles B.....	2,514	1,260.32		Mitchell, William A.....	1,368	342.00	
Melvin, Thayer D.....	523½	314.10		{ a 228½	1,664.63		
Menard, Willis T.....	2,152	1,222.96		635			
Mendel, Valentine.....	2,511½	915.08		Mitchell, Willis B.....	a 362½	794.45	
Meredith, Frank C.....	2,517½	1,259.55		Mix, Annie E.....	2,502½	632.29	
Merriam, George R.....	2,392½	1,501.82		Moakler, Charlotte.....	a 316½	592.45	
Metcalf, Glenn A.....	168	84.00		Mockbee, Lizzie V.....	{ a 194½	730.10	
Mets, John D.....	2,368	1,419.48		1,093			
Metz, Walter R.....	a 121½	827.25		Moffett, Paul J.....	1,042½	265.15	
Metzung, John W.....	2,595	1,561.47		Mohler, George M.....	2,102	1,273.44	
Meyer, Ernst W.....	2,139½	1,072.95		Mohr, Homer M.....	1,388½	995.88	
Meyer, Leonard.....	2,504	1,260.27		Moler, Robert L.....	2,491½	1,490.06	
Meyers, Ellen S.....	{ a 164	631.71		Moloney, William J.....	1,840½	922.25	
1,359				Molster, Ralph R.....	874½	218.62	
Meyers, Emil M.....	2,508	1,254.40		Monagon, George A.....	2,362½	1,616.71	
Meyers, John D.....	2,567	2,375.74		Monahan, Thomas F.....	649½	324.90	
Michael, John W.....	a 364½	2,248.82		Moncure, William B.....	2,485½	867.20	
Middleton, Ella.....		\$1,043.48		Monks, William H.....	2,504	883.60	
Milans, Emma J.....	2,505½	626.57		Monninger, Charles E.....	1,148	681.90	
Milburn, Samuel M.....	2,528½	717.54		Monroe, Mildred J.....	a 365	900.00	
Millen, John D.....	2,504	629.20		Montague, Frederick			
Miller, Caroline G.....	2,501½	719.87		M. F.	a 564½	282.25	
Miller, Charles F.....	2,508	1,254.40		1,696	590.60		
Miller, Charles G.....	1,632½	973.10		Montgomery, Albert.....	2,471	1,578.81	
Miller, Daniel.....	2,504	1,295.88		Montgomery, George F.....			
Miller, Elizabeth.....		849.70		Montgomery, Governor	V	1,398½	419.55
Miller, Emmert M.....	2,482½	1,610.26		Montgomery, James M.....	2,483½	1,241.75	
Miller, Flora L.....	2,495½	631.07		Montgomery, Joseph F.....	2,543	724.57	
Miller, Frank F. S.....	2,504	1,416.00		Montrose, Agnes M.....		846.03	
Miller, Frank J.....	120	78.00		Montrose, Olive M.....		896.29	
Miller, Frank W.....	2,463½	1,681.21		Mooney, Alice.....		624.00	
Miller, Harry T.....	1,355	794.60		Mooney, Edwin H.....	2,471	981.40	
Miller, Horace.....	819½	432.60		Moore, Cecelia A.....	2,496	624.00	
Miller, James H.....	2,501½	1,537.41		Moore, David B.....	a 365	720.00	
Miller, James W.....	2,493	1,360.26		Moore, Elizabeth F.....	2,503	637.19	
Miller, John B.....	2,525½	1,455.58		Moore, Frederick.....	2,646½	700.32	
Miller, John J.....	2,510	1,704.51		Moore, Frederick W.....	a 365	1,517.22	
Miller, Joseph F.....	2,531½	1,589.18		Moore, Ida B.....	a 213	246.07	
Miller, Lemuel E.....	2,219	1,109.50		Moore, John.....	2,665½	717.47	
Miller, Maggie A.....	2,504	630.80		Moore, John L.....	2,399½	1,303.55	
Miller, Martin.....	2,500½	1,373.51		Moore, John W.....	2,493½	714.16	
Miller, Ollu C.....		687.70		Moore, Lizzie.....	2,082	520.50	
Miller, Raymond W.....	1,804	1,105.26		Moore, William A.....	a 365	1,599.99	
Miller, Robert H.....	316	166.80		Moore, William S.....	2,504	1,252.00	
Miller, Robert M.....	2,421	1,622.48		Moores, Edward S.....	a 365	3,600.00	
Miller, Thomas.....	2,473½	618.56		Moorhead, Elwood S., Jr.....	1,391½	835.70	
Miller, William.....	2,498	639.40		Moorman, William B.....	2,507½	729.50	
Miller, Willie H.....	{ a 173½	492.12		Mooty, Mary M.....	2,547½	709.07	
783½				Mopkins, William A.....	2,488	622.00	
Miller, William K.....	772	386.00		Moran, Charles A.....	2,473	1,236.50	
Milligan, William.....	2,466	1,243.40		Moran, John W.....	2,490½	1,298.85	
Mills, Annie M.....	2,474½	624.15		Moran, Mary J.....		944.93	
Mills, Cary S.....	2,289½	801.32		Moran, William H.....	547½	136.87	
Mills, Emily C.....	2,157½	586.35		2,474	1,585.54		
Mills, Howard V.....	1,364	819.14		Morell, Emily C.....		759.45	
Mills, James T.....	2,252½	637.02		Moreno, Amelia.....	2,493	624.51	
Mills, Mary F.....	2,463½	615.86		Morgan, Charles A.....	2,504½	1,541.53	
Milton, Joseph L.....	2,456	615.23		Morgan, Henry.....	2,502	1,251.80	
Mims, Edward A.....	640	224.00		Morgan, Jacob C.....	2,444½	1,223.45	
Miner, John O.....	2,506	731.92		Morgan, Jesse W.....	2,419½	1,555.32	
Miner, Philip E.....	a 219½	546.07		Morgan, Samuel M.....	1,188½	714.20	
Minor, Henry W.....	{ a 330	626.87		Morgan, Thomas P.....	1,024	512.00	
240				Morgan, Walter D.....	2,469½	1,256.48	
Minor, Jane E.....	2,298	574.89		Franklin.....	a 365	2,161.46	

a Days.

No. 21.—Statement showing the names of persons employed in the public printing and binding during the fiscal year ended June 30, 1909, with the time each has been employed and the amount each has received, including leaves of absence—Continued.

Name.	Hours employed.	Amount earned.		Name.	Hours employed.	Amount earned.	
		Time work.	Piece-work.			Time work.	Piece-work.
Morgan, Webster.....	2, 217	\$578. 22	-----	Musick, Samuel H.....	{ a 168 ³ 200	\$1,063.40	-----
Morris, Andrew H.....	{ 1, 296 ³ 637 ³	566. 38	-----	Myers, Annie M.....	2, 505 ³	719. 44	-----
Morris, James, jr.....	637 ³	382. 50	-----	Myers, Edward G.....	a 299 ³	295. 08	-----
Morris, Robert S.....	2, 500	1, 492. 56	-----	Myers, Ellis G.....	2, 236 ¹	1, 118. 00	-----
Morris, Samuel.....	2, 207 ¹	1, 121. 09	-----	Myers, Josie.....	2, 403	725. 49	-----
Morris, William A.....	2, 437	1, 665. 01	-----	Myers, Walter.....	2, 480 ³	621. 62	-----
Morrison, Anna C.....	2, 501	625. 23	-----	Myers, William B.....	2, 467	1, 478. 93	-----
Morrison, Claude M.....	2, 543 ³	1, 018. 80	-----	Myers, William F.....	2, 264	572. 80	-----
Morrison, Edward F.....	1, 406	704. 42	-----	Nace, Charles L.....	2, 110	1, 166. 98	-----
Morrison, Frank.....	2, 504	1, 252. 00	-----	Nachman, Philip.....	2, 485	1, 413. 93	-----
Morrison, Helen D.....	-----	-----	\$779. 86	Naef, Laura R.....	2, 449 ³	612. 35	-----
Morrison, James R.....	1, 359	203. 85	-----	Nairn, George W.....	1, 406	351. 50	-----
Morrison, John R.....	2, 517 ³	1, 510. 83	-----	Nalle, Edward G.....	1, 705	926. 45	-----
Morrison, Lucy N.....	2, 458	614. 49	-----	Nalley, Ida M.....	-----	\$1,087.51	-----
Morrow, Margaret M.....	-----	-----	748. 79	Nalls, John R.....	{ a 145 ⁷ 1, 553 ³	876. 40	-----
Morse, Robert W.....	2, 501 ¹	625. 62	-----	Nally, James.....	3, 223	1, 188. 15	-----
Morsell, John T.....	2, 078 ³	883. 95	-----	Nally, Mary.....	600	159. 10	-----
Morton, Charles E.....	2, 122	1, 239. 98	-----	Nash, Elizabeth M.....	-----	860. 48	-----
Moseley, Thomas G.....	2, 343	938. 20	-----	Nash, William E.....	2, 242 ¹	1, 453. 32	-----
Mosher, George B.....	2, 494	1, 496. 68	-----	Nasser, Mary.....	192	221. 58	-----
Moss, John R.....	2, 494 ¹	1, 694. 08	-----	Nathan, Aaron R.....	2, 465 ¹	1, 482. 72	-----
Moss, William H.....	2, 235	1, 117. 80	-----	Naylor, Louis P.....	2, 532 ²	1, 519. 83	-----
Mott, Rafael S.....	128	76. 80	-----	Naylor, William J.....	2, 504	1, 501. 08	-----
Moulden, Jarvis B.....	721	431. 00	-----	Neal, Henry C.....	2, 468 ³	1, 343. 40	-----
Mowbray, James T.....	572	286. 30	-----	Neal, Laird L.....	2, 504 ¹	1, 252. 65	-----
Mowen, Waldo R.....	654	392. 40	-----	Neely, David R. P.....	2, 503	876. 89	-----
Moxley, Edah C.....	2, 510	876. 20	-----	Neil, Charles A.....	2, 451 ¹	612. 85	-----
Moyer, Nelson P.....	2, 479	1, 543. 44	-----	Neligan, Ann.....	2, 501 ¹	625. 37	-----
Moynihan, Joseph C.....	2, 301	575. 17	-----	Nelson, Charles B.....	2, 409	1, 390. 74	-----
Muckelston, William H.....	2, 471 ¹	1, 235. 75	-----	Nelson, Richard B.....	2, 827	1, 140. 53	-----
Mueller, Flora H.....	-----	-----	988. 89	Nelson, Wellington M.....	a 365	1, 751. 12	-----
Muffley, William E.....	2, 504	1, 252. 00	-----	Nervis, Mary E.....	1, 245	362. 16	255. 45
Mulcahy, Josephine J.....	{ a 46 2, 189 ³	626. 88	-----	Nesbitt, Henry A.....	2, 291 ¹	1, 280. 79	-----
Mullan, Samuel E.....	2, 070	1, 035. 00	-----	Nesmith, Herman.....	2, 508	543. 60	-----
Mullen, Charles F.....	2, 443	1, 470. 50	-----	Netherland, Fred D.....	2, 489	622. 24	-----
Mullen, James J.....	2, 502 ¹	1, 251. 65	-----	Neuer, Louis A.....	a 362	1, 050. 03	-----
Muller, Lewis W.....	{ a 290 ³ 514	416. 37	-----	Nevils, Edward M.....	2, 519 ¹	1, 672. 70	-----
Mulligan, Charles H.....	2, 501	1, 523. 47	-----	Nevius, Marvin J.....	2, 156	1, 283. 20	-----
Mulligan, James E.....	2, 570 ¹	1, 758. 68	-----	Newell, George W.....	2, 380	1, 190. 00	-----
Mulligan, Walter F.....	3, 032	1, 412. 72	-----	Newell, Henry S.....	2, 386 ¹	930. 97	-----
Mullin, John.....	1, 120	728. 00	-----	Newman, Clarence.....	2, 504	1, 252. 00	-----
Mulroy, John.....	2, 197 ³	1, 098. 75	-----	Newman, Nelson D.....	1, 351 ¹	337. 97	-----
Mumford, Thomas H., jr.....	2, 525 ¹	1, 516. 20	-----	Newman, Robert C.....	2, 493	1, 366. 38	-----
Muntz, Caroline.....	-----	-----	951. 38	Newsom, Hubert.....	2, 451 ¹	1, 486. 18	-----
Murphey, William H.....	2, 404 ¹	1, 347. 10	-----	Newton, Charles H.....	2, 504	1, 252. 00	-----
Murphy, Ella T.....	2, 481 ¹	621. 89	-----	Newton, Frank E.....	2, 360	927. 75	-----
Murphy, James J.....	2, 459 ³	1, 426. 49	-----	Nichols, John F.....	1, 105 ¹	584. 40	-----
Murphy, Maud V.....	2, 488 ¹	622. 11	-----	Nicholls, Emilie I.....	a 165 ⁹	273. 10	-----
Murphy, Richard.....	939 ¹	469. 75	-----	Nichols, Effie B.....	-----	841. 13	-----
Murphy, Samuel K.....	2, 504	390. 00	-----	Nichols, William F.....	2, 477 ¹	1, 403. 99	-----
Murphy, Sarah S.....	2, 154 ¹	541. 22	-----	Nicholson, Charles C.....	2, 212	763. 98	-----
Murray, Charles R.....	2, 167	607. 12	-----	Nicholson, Irwin A.....	2, 446	1, 229. 48	-----
Murray, Don L.....	2, 470 ¹	1, 609. 38	-----	Nicholson, Thomas F.....	2, 258 ¹	565. 02	-----
Murray, Edward P.....	2, 481	1, 457. 19	-----	Nicolai, Margaret I.....	-----	871. 08	-----
Murray, Freeman M.....	412	206. 00	-----	Niehus, Carl C.....	2, 503 ¹	1, 252. 15	-----
Murray, Harry L.....	2, 472 ¹	1, 650. 98	-----	Nightingale, Louisa.....	2, 466	616. 49	-----
Murray, Helen A.....	2, 482	621. 01	-----	Nobles, Frederick I.....	2, 490	1, 495. 20	-----
Murray, John A.....	2, 362 ¹	624. 47	-----	Noel, John A.....	2, 504	1, 338. 00	-----
Murray, John J.....	2, 288 ¹	1, 260. 00	-----	Nohe, Minnie A.....	-----	1,052. 24	-----
Murray, John P.....	2, 541 ¹	1, 709. 50	-----	Nolan, Emma J.....	2, 507 ¹	627. 07	-----
Murray, Joseph S.....	2, 474	713. 51	-----	Nolan, Mary.....	2, 504	626. 40	-----
Murray, Julia A.....	a 365	480. 00	-----	Noonan, Dennis H.....	2, 486 ¹	1, 034. 26	-----
Murray, Mary E.....	2, 476	863. 30	-----	Noonan, John T.....	2, 526 ¹	1, 635. 61	-----
Murray, Maurice.....	2, 627	676. 28	-----	Noone, Daniel P.....	2, 395 ¹	1, 246. 56	-----
Murray, Minnie.....	2, 506	874. 95	-----	Noone, Patrick R.....	2, 460	968. 40	-----
Murray, Robert P.....	2, 549	1, 651. 73	-----	Noord, Aaron H.....	871 ¹	523. 32	-----
Murto, Edmund F.....	2, 498 ¹	2, 008. 44	-----	Nops, Emil A.....	2, 067 ¹	1, 035. 75	-----
Murto, Richard Benj.....	2, 530 ¹	1, 640. 27	-----	Norbeck, William G.....	2, 413 ¹	1, 206. 75	-----
				Norris, Elmo D.....	2, 510	1, 453. 97	-----
				Norris, Fred.....	2, 400	1, 536. 33	-----
				Norris, William W.....	2, 504	1, 252. 00	-----

a Days.

No. 21.—Statement showing the names of persons employed in the public printing and binding during the fiscal year ended June 30, 1909, with the time each has been employed and the amount each has received, including leaves of absence—Continued.

Name.	Hours employed.	Amount earned.		Name.	Hours employed.	Amount earned.	
		Time work.	Piece-work.			Time work.	Piece-work.
North, Archie M.	2,471½	\$1,613.24	Palmer, Charles L.	a 351½	\$346.14
Northrup, Lewis V.	2,511½	1,610.55	Palmer, Irma D.	2,486	1,454.00
Noske, Frank.	2,527	882.62	Palmer, Joseph W.	2,132	1,171.04
Nothnagel, Henry A.	2,473½	1,676.95	Palmer, Mary M.	1,893½	473.36
Noyes, Alfred.	2,494	623.50	Palmer, Olin A.	578	346.80
Noyes, Henry.	619	370.08	Palmer, Thomas S.	2,489½	871.31
Numley, Emma.	2,448	612.20	Pardee, Ethelbert K.	2,504	876.40
Nussear, Lewis E.	1,212½	218.52	Parent, Margaret J.	2,452	613.20
O'Brien, James J.	32	16.00	Parish, Edith S.	2,454½	613.61
O'Brien, John J.	2,439½	1,473.05	Park, Samuel C.	a 343½	894.25
O'Brien, William F.	2,412	1,652.08	Parker, Andrew L.	2,519½	1,345.06
O'Brien, William J. C.	2,496	1,382.28	Parker, David.	2,560	1,510.40
O'Bryon, Wilhelmina J.	2,504	626.20	Parker, Edward J.	2,542½	637.74
O'Connell, Charles.	2,426½	1,571.58	Parker, Elizabeth P.	2,520	631.47
O'Connell, Charles M.	2,476	1,423.59	Parker, Frank W.	2,302½	1,481.98
O'Connell, Daniel.	2,503½	1,690.20	Parker, John G.	a 365	1,190.84
O'Connell, Jeremiah.	2,495½	1,324.09	Parker, John R.	2,513½	657.53
O'Connell, William G.	1,763	1,094.49	Parker, Millie.	2,141½	535.56
O'Connor, Hugh.	2,472	1,243.00	Parker, Robert W.	560	280.00
O'Connor, Maurice J.	2,481	1,372.65	Parker, William H.	2,516½	1,508.26
O'Connor, Patrick.	2,504	626.00	Parkhurst, Grace A.	{ a 76½ 1,933½ }	621.17
O'Donnell, George A.	2,508	1,248.40	Parks, John C.	2,463½	618.78
O'Donnell, Harry.	2,504	1,634.68	Parks, Wylie L.	2,489½	910.22
O'Donnell, Stephen P.	2,504	626.00	Parlin, Annie.	2,520	688.03
O'Donnoghue, John.	2,626	1,926.32	Parnell, John S.	2,503½	1,502.10
Oehler, Henry F.	2,504	1,252.00	Parry, William C.	2,494	1,247.00
Oehmler, Louis A.	2,491½	622.87	Parsons, Albert M.	2,512	1,006.40
Oehlbeg, Benjamin.	931½	232.84	Parsons, Charles D.	2,482½	1,241.35
Ogle, George H.	2,483	1,318.12	Parsons, Edna.	2,428	607.84
O'Hara, John T.	1,786½	893.65	Parsons, Lulu C.	2,137½	1,068.95
O'Hern, John J.	2,211	1,340.92	Parsons, May M.	2,515	1,427.81
Ohm, Charlotte D.	2,431½	686.45	Partridge, Guy E.	2,512½	1,638.80
O'Keefe, Ambrose.	2,342	1,206.00	Pasch, Frank W. G.	226½	113.25
O'Leary, Dennis J.	2,638½	1,956.17	Pasco, John H.	a 365	720.00
O'Leary, Mary M.		\$945.02	Patch, Everton J.	2,412	1,486.68
Oliver, Daniel W.	2,779½	1,121.32	Pate, Claude A.	989½	592.50
Oliver, Walter H.	2,493	1,495.80	Patterson, Harry J.	2,501½	625.31
Olsen, Elias.	1,156½	728.25	Patterson, Jesse M.	2,501½	875.52
O'Meara, Albert B.	2,493½	623.37	Patterson, John A.	2,498½	1,249.77
O'Neal, Joseph B.	593½	356.10	Patterson, Levi H.	2,506½	1,502.94
O'Neill, Charles I.	2,521½	1,648.17	Patterson, Thomas F.	2,511½	1,653.75
O'Neill, John.	2,499	1,249.75	Patterson, William H.	348	174.00
O'Neill, Louis B.	1,148	816.96	Paudert, Edward H.	2,502	1,251.00
O'Neill, William J.	2,587	1,730.50	Paul, John E.	2,360	833.84
Onyun, John A.	2,544½	1,703.51	Payne, Arthur W.	2,506½	1,253.65
Openshaw, John A.	2,535½	1,525.17	Payne, Henry.	2,376½	685.27
O'Reilly, Mary E.	a 329½	543.28	Payne, James A.	2,406½	839.27
Orem, Charles J.	2,575½	1,891.53	Payne, James E.	2,222½	1,330.49
Orem, George W.	2,550½	1,279.09	Payne, James L.	2,511½	1,046.79
Orlando, Vincent J.	2,378½	362.28	Payton, Erkey.	a 365	626.00
Orleman, Jessie M.	967	290.10	Peace, Moses M.	2,519	871.83
O'Rorke, Mary E.		767.35	Peacock, William.	2,516½	983.41
Orth, Frances T.	2,504	626.00	Peake, Charles P.	2,482	1,460.72
Orth, Frederick J.	2,482½	1,567.89	Peake, Millard F.	709	425.40
Osborne, Annie W.	2,491	622.75	Pealer, Peter P.	364½	1,279.77
Osborne, Edward L.	2,461	1,230.50	Peaper, Ida E.	1,684	421.00
Osborne, Stella M.	2,507	626.94	Pearson, Annie.	2,457	614.23
Oscar, Fred J.	2,555½	704.44	Pearson, Harry A.	2,496	624.00
O'Shea, Henrietta C.	2,490½	726.60	Pearson, Nannie E.	2,416	604.19
Otis, Charles W.	1,239½	761.09	Peckham, Emily.	2,341½	585.57
O'Toole, Mary B.	2,325	582.28	Peed, Richard S.	2,113½	1,176.04
Ourand, Harry A.	2,465½	619.56	Peffer, William A., Jr.	2,412½	1,599.58
Outcault, Harry J.	2,381½	1,533.44	Pelham, Horace B.	2,379½	687.37
Overman, Frank.	2,310	1,161.10	Pellen, Mary.	3501½	739.39
Overton, William J.	2,596½	713.63	Pendarvis, Claude E.	2,538½	1,859.12
Owen, Ethel.	a 196½	486.96	Pendel, Thomas F.	2,205½	1,103.15
Owings, Mary E.		680.09	Pendleton, Forrest C.	2,376	1,302.01
Oyster, George.	a 57	112.00	Penicks, Thomas B.	2,503½	1,510.42
Padden, Edward H.	2,438½	1,219.65	Penn, Frederick M.	2,495	1,425.30
Paetsch, Eugene R. E.	2,501½	1,251.15	Pennell, Rosa E.	2,430½	607.62
Pafflow, Charles W.	2,470	1,673.86	Penrose, John J.	2,317½	1,161.37
Pag, Birdie.	2,144½	537.53	141.74	Pepper, James P.	357½	876.05
Page, George N.	2,538	1,101.38				
Paland, August.	2,541½	1,470.71				

a Days.

No. 21.—Statement showing the names of persons employed in the public printing and binding during the fiscal year ended June 30, 1909, with the time each has been employed and the amount each has received, including leaves of absence—Continued.

Name.	Hours employed.	Amount earned.		Name.	Hours employed.	Amount earned.	
		Time work.	Piece-work.			Time work.	Piece-work.
Pepper, John J.....	2,538½	\$887.78	Post, Lucian H.....	2,493	\$1,495.98
Perkins, Charles F.....	2,504	1,266.00	Post, William L.....	a 354	2,908.33
Perkins, George M.....	2,508	1,003.52	Potter, Albert E.....	2,499½	882.22
Perkins, James S.....	2,387	1,466.80	Potter, Louis A.....	a 365	1,599.99
Perkins, Lloyd A.....	2,149	758.12	Potwin, Jessie.....	1,121	280.24
Perkinson, Franklin N. {	a 253½	845.08	Poulson, Francis B.....	2,504	1,268.30
Perry, Charles G.....	2,512½	1,589.46	Powe, Mitchell P.....	2,524	635.54
Perry, Harry R.....	2,387½	1,193.75	Powell, Cecelia M.....	1,025	275.89
Perry, Isaiah.....	1,447	703.15	Powell, Herbert.....	{ a 217½ }	724.92
Perrygo, Maurice R.....	a 365	364.01	Powell, Isaac N.....	2,384½	1,192.25
Pershing, William C.....	840	294.00	Powell, William J.....	a 32½	87.51
Persinger, Jacob.....	2,440½	1,220.25	Powers, Fred L.....	a 364½	1,797.50
Peter, Elizabeth C.....	2,408½	602.28	Powers, Richard.....	2,481½	1,625.16
Peter, George.....	a 365	900.00	Powers, Richard J.....	2,478	1,237.20
Peter, Thomas.....	a 365	1,000.01	Poynton, Sarah S.....	2,501½	625.37
Peters, Robert G.....	2,481	621.32	Prater, John H.....	{ a 152½ }	757.83
Pettiford, Elizabeth A.....	2,001½	589.25	Prather, Dyoll.....	a 363	618.66
Pettiford, Frank W.....	2,050½	673.79	Prather, Elizabeth C.....	2,471½	617.86
Pettiford, James D.....	2,625	771.67	Prather, Mary A.....	1,890½	472.61
Petty, Henry W.....	2,489½	868.00	Pratt, Dona M.....	\$733.39
Peyton, James.....	a 45	78.24	Pratt, William A.....	2,503	1,277.31
Pfieger, Karl F.....	2,500	1,277.84	Prentiss, Annie C.....	a 162	534.18
Phelps, Marzette A.....	144	86.40	Presley, Henry M.....	2,513½	1,494.22
Phillipps, Charles A.....	2,504	1,252.00	Preston, Charles W.....	2,422½	684.24
Phillips, Frank M.....	2,513½	1,505.50	Preuss, Bernhard R.....	2,504	1,604.60
Phillips, George P.....	2,504½	1,446.66	Price, Clinton O.....	2,524	1,527.81
Phillips, Henry C.....	1,341	337.03	Price, Mary.....	1,761½	440.34
Phillips, John A.....	2,448	1,224.80	Pirce, Sam S.....	981½	512.35
Phillips, John Amos.....	2,525	1,519.59	Pridgeon, John.....	2,475½	1,237.75
Phillips, John M.....	2,439½	607.35	Primm, James L.....	a 365	1,200.00
Phillips, Mary J.....	2,355	588.94	Pritchett, John M.....	2,442	610.98
Phillips, Waldo E.....	a 73½	178.75	Proctor, George H.....	2,232½	1,118.70
Phipps, Robert M.....	2,284	1,142.40	Proctor, George N.....	672½	338.80
Picotte, Arthur J.....	2,521	1,504.07	Proctor, John C.....	2,496	1,367.60
Pierce, Frank.....	2,507½	631.10	Proctor, Mary A.....	2,417½	604.37
Pierce, George W.....	2,508	1,275.52	Proctor, May R.....	871.09
Pierce, William L.....	2,467½	1,239.05	Prosperi, John F.....	2,501	638.70
Pigott, Morris.....	2,452	1,315.19	Prosser, Daniel N.....	2,488	1,409.05
Pike, James W.....	2,514	689.95	Proudley, George R.....	2,582	1,579.26
Pinkett, John P.....	2,471½	617.87	Pruitt, Ella M.....	{ a 45 }	650.74
Pinkston, Virgil B.....	2,036	1,018.00	Pryor, Henry D.....	2,197½	1,416.30
Pinn, Ernest L.....	2,489	651.84	Puckett, Thomas R.....	2,476½	1,319.13
Pipes, James M.....	a 357½	1,297.33	Puckette, Charles J. C.....	2,518	1,509.78
Plaskett, Edward W.....	1,874½	939.75	Pulliam, Edward.....	2,378	643.85
Plaskett, Susan A.....	2,293	573.40	Pulliam, Scott G.....	2,498½	1,680.00
Platz, Frank P.....	2,486½	771.67	Pumphrey, Annie E.....	2,456½	614.12
Plumb, Flora W. C.....	\$684.61	Pumphrey, George L.....	1,164½	706.24
Plumer, Frances B.....	1,505½	376.33	Purcell, James L.....	2,508	1,254.40
Plummer, Norris E.....	1,361½	341.81	Purcell, Margaret.....	2,387	596.87
Plummer, Robert F.....	2,102½	527.70	Purdy, Charles F.....	2,443	1,421.40
Plummer, Thomas E.....	Pursel, Thomas C.....	2,389½	1,194.75
S.....	1,280½	320.10	Purvis, John R.....	2,175	1,284.31
Plymire, Robert N.....	329½	169.85	Putnam, John F., Jr.....	2,255½	1,476.78
Pocher, Simon.....	2,490	638.10	Fyle, Charles E.....	2,476	1,238.00
Pocock, Nellie E.....	832.29	Fyemont, George E.....	2,499½	1,259.15
Poff, Annie A.....	2,258	564.47	Pyne, Frank E.....	2,506½	1,475.96
Poist, William A.....	2,501½	1,391.26	Quady, John C.....	2,251½	1,499.32
Polk, Tasker P.....	2,454	1,227.00	Quantrille, Thomas H.....	1,091½	275.64
Polkinhorn, Joseph H.....	700	420.00	Queen, Caleb E.....	{ a 14½ }	330.54
Pollard, Willard A.....	a 365	1,200.00	Quigley, Francis T.....	2,448½	1,466.05
Pollock, Belle.....	144	36.00	Quill, Nellie C.....	2,455½	615.35
Pollock, David.....	1,137	568.50	Quin, De Witt C. P.....	2,033½	1,060.88
Pollock, Gura.....	a 353	869.82	Quinlan, Mary J.....	892½	223.92
Pollock, Julia C.....	777.52	Quinn, John F.....	1,711½	1,035.54
Poole, Edward S.....	1,015½	727.32	Quinn, John J.....	2,414½	1,537.48
Pope, Florence C.....	935.79	Quintin, Lillian.....	1,954½	493.81
Pope, John W.....	2,389	597.25	Rabe, Charles.....	a 33½	99.40
Poppe, Herman C.....	2,539½	1,646.25	Radley, Charles W.....	2,474	1,535.96
Porter, Francis C.....	2,503½	1,251.75
Porter, James H.....	1,780½	464.16
Porter, Mary L.....	955.71
Post, Little L.....	2,496	624.00

a Days.

No. 21.—Statement showing the names of persons employed in the public printing and binding during the fiscal year ended June 30, 1909, with the time each has been employed and the amount each has received, including leaves of absence—Continued.

Name.	Hours employed.	Amount earned.		Name.	Hours employed.	Amount earned.	
		Time work.	Piece-work.			Time work.	Piece-work.
Radouski, Simon.....	2,507½	\$634.27	Rice, William A.....	1,421	\$355.34
Raedy, Katherine H.....	a 46 2,188	626.94	Rich, James W.....	1,349	338.16
Ragan, John J.....	a 59½ 2,060	752.32	Rich, Ralph R.....	a 305	301.32
Ragan, Mary E.....	2,168	1,134.65	Richards, Catherine.....	757½	380.17	\$921.99
Ragland, Harry Lee.....	2,295	1,316.47	Richards, Charles E.....	2,498	1,453.90
Ragland, Samuel B.....	743½	446.82	Richards, Elmer E.....	a 3	7.50
Ralph, James.....	1,833½	459.62	Richards, John A.....	2,283	1,367.75
Ramey, Enoch C.....	2,405½	835.35	Richards, John M.....	2,482	1,375.91
Ramsay, Eleanor S.....	2,499½	750.70	Richards, Lemuel C.....	2,510½	1,398.52
Ramsay, Mary C.....	352	88.00	Richardson, Charles M.....	2,495	625.14
Ramsey, George M.....	2,485½	1,491.99	Richardson, Douglas C.....	a 170½	290.52
Ramsey, William R.....	1,867	1,150.20	Richardson, Harry D.....	a 256½	819.62
Ramsperger, Gustav H.....	2,504	1,252.00	Richardson, William H.....	2,504	1,252.00
Randall, Jerome S.....	2,502½	1,251.25	Richie, Edward F.....	2,540½	706.66
Randolph, David R.....	a 154	315.86	Richmond, Marion B.....	2,488	1,455.20
Ranke, Ida D.....	\$613.98	Richter, Charles.....	2,457½	926.42
Rankin, John R.....	2,449	1,489.80	Rickenbacher, Edwin P. A.....	2,495½	1,256.55
Ransdell, Edward L.....	2,509	975.20	Ricketts, Eliza E.....	2,521½	631.42
Ransdell, Lula M.....	2,504	626.00	Ricketts, Thomas T.....	a 329	648.00
Ransom, Sadie.....	980½	245.12	Ricketts, William M.....	2,434	1,217.00
Ransom, Stephen.....	3,048	872.40	Riddick, Richard P.....	2,293½	1,146.75
Rathcliff, Katherine C.....	a 344	624.20	Riddle, Alpheus E.....	a 345	2,125.00
Rathron, Robert H.....	2,483½	1,489.20	Rider, Emma S.....	1,478	426.51	318.61
Raub, George M.....	2,510	884.00	Ridgely, Rosa B.....	1,576	144.00
Ravnnall, Clarence A.....	2,201½	332.45	Ridings, Stanley H.....	2,528	1,595.35
Ray, Daniel C.....	2,512	754.80	Riecks, Charles F.....	2,568½	1,085.78
Ray, Jacob B.....	2,497½	880.10	Riedl, William A.....	2,495	1,247.50
Ray, James T.....	2,344	1,446.65	Rieseberg, Henry R.....	2,503½	997.08
Ray, John A.....	1,408½	608.10	Rigg, Howard T.....	554½	309.45
Razey, Frank T.....	2,418	1,281.74	Riggleman, Charles A.....	2,469½	1,556.44
Read, Charles A.....	2,509	1,444.54	Rigney, Patrick A.....	2,460½	1,244.87
Reaver, Maggie.....	354.59	Riley, Harry E.....	2,598	765.62
Rebuschatis, William.....	2,540	1,703.13	Riley, John H.....	3,014	861.52
Reckert, John G.....	a 364½	462.79	Riley, Sallie J.....	572.35
Reddy, John C.....	604	303.52	Ring, William T.....	2,482½	1,484.64
Redfield, Edward L.....	2,466½	1,580.58	Rink, William E.....	2,545½	1,456.25
Redfield, Harry J.....	2,504½	1,427.90	Ripley, Henry L.....	1,563½	888.79
Reed, Harrison.....	1,776	1,083.60	Rippard, George O.....	258	142.98
Reed, James.....	2,413	603.36	Rissler, James M.....	2,508	1,386.29
Reed, Lewis E.....	1,464	366.32	Ritchie, Effie J.....	836.39
Reed, Oscar A.....	1,381	835.86	Ritter, George.....	a 2½	6.60
Reed, William I.....	2,098	1,269.15	Roach, Mary J.....	2,502½	625.62
Reed, William J.....	2,548½	1,652.06	Robb, John H.....	2,230½	1,115.25
Reeder, John H.....	2,504	626.00	Robbins, Carrie A.....	2,248	1,340.00
Reeder, Parke M.....	2,400½	1,372.44	Robinson, Frederick.....	743	212.97
Reeler, Henry C.....	2,551	639.03	Roberts, Augustus L.....	2,467	1,496.92
Rees, Edward N.....	2,834	1,457.25	Roberts, David J.....	2,479½	1,549.99
Rees, Mary C.....	a 364½	420.55	Roberts, Everett H.....	2,501½	1,251.15
Reese, Lowery A.....	328	90.00	Roberts, Flournoy C.....	2,021½	1,081.94
Regan, Clarissa B.....	2,266	1,133.15	Roberts, James G.....	2,483	1,246.54
Regan, James M. V.....	184	110.40	Roberts, John T.....	2,530½	1,533.65
Reid, Agnes H.....	1,896	474.40	Roberts, Thomas W.....	958	574.80
Reid, Albert.....	2,501½	1,803.34	Roberts, William A.....	2,451	1,386.05
Reid, Hugh.....	2,524	1,651.80	Robertson, Harry J.....	2,540½	1,376.50
Reid, William A.....	a 364½	898.89	Robertson, Irene.....	2,497½	634.02
Reiff, Rosa M.....	a 294½	439.39	Robey, George A.....	2,559½	709.45
Reilly, Annie C.....	2,268	567.40	Robey, Margaret E.....	812.95
Reilly, John M.....	615½	369.30	Robinson, Charles M.....	2,507	1,546.33
Reilly, Joseph.....	a 134½	265.00	Robinson, Clara J.....	2,490	622.50
Reilly, Cora J.....	2,511½	628.25	Robinson, Edward J.....	2,504½	641.82
Reinhard, Minnie.....	775½	193.87	Robinson, George W.....	2,461	1,352.22
Reinmuth, Edward.....	a 365	1,300.01	Robinson, Harriet E.....	2,464	1,403.20
Reisinger, Charlotte L. B.....	2,519½	630.32	Robinson, James.....	2,175½	701.77
Reiss, Frederick J.....	2,504	1,252.00	Robinson, Mary D.....	997.69
Revells, Addie J.....	1,125.12	Robinson, Robert, sr.....	2,133½	904.22
Reynolds, Audley W.....	a 352½	1,263.66	Robinson, Robert B.....	2,498½	799.84
Reynolds, James H., jr.....	2,479	888.54	Robinson, Samuel.....	2,605	1,184.36
Reynolds, Nicholas.....	2,210	552.50	Robinson, Sarah E.....	2,507½	627.07
Reynolds, Robert.....	2,436	680.60	Robinson, Sarah E.....	2,393	598.24
Rhodes, Charles P.....	1,777	987.54	Robinson, Wellington C.....	2,388½	943.67
Rhodes, Thomas A.....	2,448	1,224.00	Roche, Walter T.....	2,424	1,564.56

a Days.

No. 21.—Statement showing the names of persons employed in the public printing and binding during the fiscal year ended June 30, 1909, with the time each has been employed and the amount each has received, including leaves of absence—Continued.

Name.	Hours employed.	Amount earned.		Name.	Hours employed.	Amount earned.	
		Time work.	Piece-work.			Time work.	Piece-work.
Rockwell, Charles H.	543	\$271.50	Russell, Lillian M.	2,468	\$1,234.65
Rockwell, William E.	a 186	821.66	Rust, Albert D., jr.	2,455½	1,433.85
Roderick, Francis A.	2,100	1,259.16	Rutherford, Alex. M.	612½	356.30
Rodgers, Frederick C.	307	184.20	Rutherford, James A.	2,499½	1,249.75
Rodgers, John W.	2,558½	640.96	Rutledge, Herbert W.	2,469	634.63
Rodgers, Roselia	2,455	613.71	Rutter, Frederick F.	520	159.00
Roeder, Charles H.	2,512	1,512.86	Ryan, Edward H.	a 39	1,649.79
Rogalsky, Adolph O.	1,693½	848.75	Ryan, Edward J.	2,485½	1,242.75
Rogers, Annie.		\$844.53	Ryan, John H.	1,325	342.74
Rogers, James B.	2,467½	1,258.70	Ryan, Margaret E.		\$908.83
Rogers, Oliver R.	2,323½	810.00	Ryan, Mary A.	2,508	627.20
Rogers, William J.	2,267½	1,370.05	Ryan, Thomas T.	2,553½	1,391.85
Rogier, Charles G.	2,504	1,252.00	Salkeld, Mary E.	364	91.00
Rohm, Edward L.	2,522½	1,516.11	Saloman, Samuel.	2,459½	1,592.92
Roland, Charles E.	324	162.00	Saltzman, Ernest C.	2,550	1,593.85
Rollen, Frank M.	640½	321.62	Sampson, Wilson C.	2,479	635.25
Rollins, Ella L.	2,483	620.75	Samuelson, Harry R.	2,504	1,252.00
Rollins, John Lester.	a 365	1,200.00	Sanders, Franklin O.	2,463½	1,468.40
Romblit, Arthur C.	2,442	1,275.40	Sandstrum, Helen C.	1,693½	483.45
Ronan, Edward, jr.	2,465	1,104.03	Sansom, Daniel L.	2,454½	1,461.50
Rooney, Thomas P.	2,482½	1,713.31	Sardo, Albert E.	2,509	1,378.74
Root, Eugene M.	1,228	542.20	Sardo, Philip E.	653	391.80
Roscher, Edward M.	120	60.00	Sargent, George W.	2,482½	1,518.51
Roseman, Donald E.	2,462	1,642.74	Sarr, George W.	2,448	1,285.74
Roseman, Fannie.	2,435	1,453.56	Satterfield, Samuel T.	a 365	720.00
Ross, Charles D.	2,445½	705.35	Saunders, Earle B.	a 65	610.14
Ross, Edward.	a 148½	376.98	Saunders, Fannie I.	1,551	809.51
Ross, Harry C.	2,495½	376.02	Saunders, Henry C.	304	76.00
Ross, James H.	2,574	2,155.03	Saunders, John H.	730	393.88
Ross, John.	2,319½	1,162.15	Saunders, Sue.	2,503½	751.95
Ross, Mary A.	2,010	502.49	Sauter, Balsey F.	2,409	1,411.14
Rossall, Arthur H.	2,485½	1,678.24	Savage, Charles F.	599	359.40
Rosser, Luther E. B.	2,033½	664.09	Savoy, Georgeana V.	2,505½	722.77
Rote, Edwin C.	2,479½	1,609.17	Sayles, Charles H.	2,546	716.69
Rotenbury, Lucy H.	1,767	444.33	Sayles, George E.	1,633½	408.37
Rotenbury, Sarah V.	2,488	622.00	Sayles, John.	2,528	630.20
Roth, Emily M.	a 46	626.85	Scammell, Robert S.	2,504	1,252.00
Rouleau, Wilfrid	2,191½	1,601.28	Scannell, Joseph A.	1,414½	1,013.82
Roulhac, Limas.	1,939½	491.67	Schaefer, Lizzie.	2,521½	861.79
Rountree, William J.	2,513	628.24	Schaffhausen, John H.	2,646	1,475.15
Rouselle, Maurice.	2,593	894.30	Schaller, John.	2,503	1,251.50
Rowan, Eleanor E.	2,344½	586.12	Scharf, Paul.	2,407	742.15
Rowe, Thomas J.	2,463½	2,081.92	Scheid, Philip.	2,504	1,268.90
Rowe, William H.	2,125½	1,147.10	Schelin, Olof.	2,477	1,654.44
Rowley, Dennison P.	2,490	1,245.00	Schell, Louis C.	2,462½	1,472.86
Rowley, Frank.	2,465	1,236.10	Schenck, Louis A.	2,517½	634.29
Roxzee, Willie A.	2,463½	621.07	Scherer, Nellie A.	1,930	565.80
Roxbrough, John F.	541½	324.90	Schermerhorn, Cath- erine.	2,488	623.00
Roy, Louis W.	2,550	646.54	Schermerhorn, Kate J.		708.28
Roye, Horace C. A.	1,415½	353.87	Schertzner, Christopher C.	2,495	1,282.49
Ruby, Lucy V.	2,442	610.90	Scheurman, Henry A.	2,482	1,245.80
Ruckdaeschel, Nellie H.	2,479	619.73	Schildroth, Henry T.	2,413	1,564.88
Rudy, Charles E.	2,561½	2,060.84	Schilpp, Henry.	a 209	762.04
Ruedy, Casper O.	956½	478.25	Schinnerer, William S.	2,520½	2,090.60
Ruff, Valentine.	2,294½	1,259.82	Schley, George J.	2,436	1,218.00
Ruhl, Charles W.	2,497	873.11	Schlick, Fred. J.	2,488	1,254.40
Rullmann, Leo.	2,675½	1,613.92	Schlick, William L.	2,508	1,254.40
Runyan, Annie E.	336	84.00	Schlosser, Charles.	2,537	826.25
Runyan, Lee J.	2,458	1,370.60	Schlosser, George.	a 365	720.00
Rupp, Conrad.	2,483½	717.52	Schmalhoff, William L.	2,468	1,534.24
Rupp, Lucy.	2,366½	591.60	Schmaling, Joseph W.	2,493½	1,496.43
Ruppert, Charles F.	2,500	824.15	Schmidt, George T.	a 365	900.00
Russ, Edward L.	2,313	1,156.50	Schmidt, Mary E.		929.60
Russell, Aaron, jr.	2,492½	979.80	Schmitt, Ewald.	a 78	534.72
Russell, Allan M.	872	436.00	Schneider, Louis W.	2,457	983.68
Russell, Annie.		928.19	Schoeneman, George L.	2,404	1,441.08
Russell, Augusta W.	909½	227.37	Schooley, Elmer E.	2,498½	1,251.49
Russell, Charles.	2,510	1,503.30	Schram, Martin.	2,464	1,477.08
Russell, Charles R.	2,489½	992.92	Schreiber, Ernest O.	2,504	1,252.00
Russell, Emma L.	2,530½	709.96				
Russell, John D.	2,509	1,510.65				

a Days.

No. 21.—Statement showing the names of persons employed in the public printing and binding during the fiscal year ended June 30, 1909, with the time each has been employed and the amount each has received, including leaves of absence—Continued.

Name.	Hours employed.	Amount earned.		Name.	Hours employed.	Amount earned.	
		Time work.	Piece-work.			Time work.	Piece-work.
Schreiber, Seraphin...	2,976	\$854.51	Shepard, Edward J...	2,504	\$1,501.89
Schulte, Charles H...	2,504	1,252.00	Sherfy, Carrie B.....	$\left\{ \begin{array}{l} a\ 234 \\ 863 \end{array} \right\}$	611.41
Schultz, Andrew F...	a 365	668.30	Sheridan, Francis M...	2,553 $\frac{1}{2}$	988.08
Schultz, Henry G...	2,511 $\frac{1}{2}$	1,045.37	Sheridan, John.....	2,496 $\frac{3}{4}$	1,403.62
Schulze, Paul C...	2,593	1,787.70	Sheridan, Thomas J...	2,408	1,332.71
Schwarz, Ferdinand...	2,548 $\frac{1}{2}$	715.32	Sheriff, Dale C...	2,446 $\frac{1}{2}$	1,397.61
Schweitzer, Christ F...	2,454	1,589.36	Sherley, Joseph.....	2,485	723.42
Schwing, Frank A...	2,155 $\frac{1}{2}$	1,290.51	Sherman, George L...	a 298 $\frac{1}{2}$	1,633.70
Scotfield, Arthur...	2,402 $\frac{1}{2}$	1,498.81	Sherman, Howard E...	2,520	1,771.94
Scott, Albert N...	647	326.92	Sherman, John W...	2,102 $\frac{1}{2}$	1,260.18
Scott, Charles W...	2,620 $\frac{1}{2}$	916.37	Sherman, Minnie E...	1,056 $\frac{1}{2}$	264.23
Scott, Columbus...	2,473 $\frac{1}{2}$	620.71	Sherwood, Harry J...	2,494 $\frac{1}{2}$	1,247.25
Scott, Ernest.....	a 360 $\frac{1}{2}$	618.91	Shields, Henri W...	2,458 $\frac{1}{2}$	798.61
Scott, Francis D...	2,516	878.69	Shields, William E...	2,396 $\frac{1}{2}$	1,544.22
Scott, James A...	2,236 $\frac{1}{2}$	1,233.88	Shiley, Annie L...	a 365	900.00
Scott, Levi.....	2,586 $\frac{1}{2}$	674.93	Shine, Edward J...	2,208 $\frac{1}{2}$	1,104.25
Scott, Mary F...			\$1,055.69	Shipley, Fletcher V...	1,768 $\frac{1}{2}$	913.30
Scott, Walter C...	2,548 $\frac{1}{2}$	570.09	Shipley, Lewis M...	2,505 $\frac{1}{2}$	990.60
Scott, William...	2,503 $\frac{1}{2}$	667.92	Shipman, Nellie H...	2,394	1,342.55
Scott, Winfield...	2,504	869.20	Shircliff, Thomas T...	820	503.34
Scrivener, Frederick W...	2,554 $\frac{1}{2}$	913.12	Shock, Mary.....	2,502	625.50
Seaman, Hannah...	2,203 $\frac{1}{2}$	550.85	Shoemaker, Jesse C...	2,415 $\frac{1}{2}$	804.00
Searles, Katie C...	2,541 $\frac{1}{2}$	674.32	Shomo, Thomas W...	2,588 $\frac{1}{2}$	1,985.71
Seebree, William E...	2,447 $\frac{1}{2}$	1,222.25	Short, Edward.....	a 352	603.37
Sebring, Ruth E.....	$\left\{ \begin{array}{l} a\ 127\frac{1}{2} \\ 1,326\frac{1}{2} \end{array} \right\}$	543.34	Shott, Elmer E...	2,503 $\frac{1}{2}$	1,500.78
Sedgwick, Horace...	2,450	612.47	Shreve, William A...	1,405	353.24
Sedgwick, William E...	336	168.00	Shutterly, Charles S...	1,654	744.60
Sefton, William C...	1,784 $\frac{1}{2}$	892.25	Siehl, Martin.....	a 61	118.00
Segeron, Josephine E...			1,009.18	Siewers, Marion De W...	2,475 $\frac{1}{2}$	1,573.08
Sehorn, George H...	2,485	1,584.24	Sikken, Ernest A...	2,378	848.62
Self, David A...	2,499	1,249.50	Silcott, Zula B...	2,446 $\frac{1}{2}$	611.61
Sellman, Frank B...	2,690	735.64	Silence, Annie W...	2,413 $\frac{1}{2}$	689.56
Seltzer, Edgar A...	2,438 $\frac{1}{2}$	891.52	Silence, Eugene L...	26	6.70
Selzle, Charles J...	2,529 $\frac{1}{2}$	1,016.64	Sill, William S...	2,475	1,602.86
Serrano, Michael N...	2,466 $\frac{1}{2}$	1,595.73	Silliman, Helen C...	a 358 $\frac{1}{2}$	1,585.76
Servent, Samuel S...	2,448 $\frac{1}{2}$	612.11	Silver, Margaret...	a 286 $\frac{1}{2}$	706.41
Settle, Neal H...	2,459	754.90	Silverberg, Joseph...	2,405 $\frac{1}{2}$	1,202.90
Sevall, Irving...	a 361	394.67	Simas, John A...	2,347 $\frac{1}{2}$	1,521.64
Sexton, Ernest...	2,473	862.22	Simmonds, Nellie F...		880.50
Sexton, Grant...	a 364 $\frac{1}{2}$	1,392.85	Simmons, Charles L...	2,629	911.05
Seyferth, Frederick W...	2,501	1,373.79	Simmons, James A...	2,161 $\frac{1}{2}$	540.37
Seymour, William S...	2,504	805.76	Simmons, Mary P...	2,344	586.00
Shaed, Gregory W...	2,450	1,546.15	Simms, Emanuel...	$\left\{ \begin{array}{l} a\ 204 \\ 1,232 \end{array} \right\}$	829.68
Shan, Michael.....	573 $\frac{1}{2}$	2,243.65	Simms, Robert F...	1,153	507.80
Shafer, Elizabeth M...	2,474	618.50	Simons, Henry O...	a 365	2,252.08
Shaffer, George W...	2,236 $\frac{1}{2}$	1,126.65	Simons, Wellington F...	2,263 $\frac{1}{2}$	1,262.75
Shafer, Carl H...	268	159.48	Simpson, Josephine...	2,018 $\frac{1}{2}$	1,009.40
Shamwell, Benedict S...	1,777	296.59	Simpson, Robert...	2,508	627.20
Shanks, Steve...	1,958 $\frac{1}{2}$	1,099.70	Simpson, Stephen M...	2,247 $\frac{1}{2}$	1,223.05
Sharp, Isaac Walter...	2,452 $\frac{1}{2}$	1,661.98	Simpson, Stephen M., Jr.	1,424 $\frac{1}{2}$	215.14
Shaver, David V...	1,137 $\frac{1}{2}$	292.97	Simpson, Walter L...	224	56.00
Shavers, Charles M...	1,511	395.30	Sims, George R...	2,109	1,315.78
Shaw, Arthur L...	2,467 $\frac{1}{2}$	1,480.50	Sims, Martha E...		879.31
Shaw, Edmund...	2,463	1,679.57	Singleton, Joseph...	2,592 $\frac{1}{2}$	762.21
Shaw, Emily C...	2,511	628.15	Singleton, Otis J...	2,544 $\frac{1}{2}$	1,531.59
Shaw, Jeddiah...	2,448	1,224.00	Singleton, Peter...	1,943 $\frac{1}{2}$	556.68
Shaw, John S...	2,515 $\frac{1}{2}$	1,559.04	Sinn, John L...	1,120	560.00
Shaw, Newton H...	a 365	1,199.99	Sipher, William M...	2,547 $\frac{1}{2}$	1,278.02
Shaw, Oliver...	2,514 $\frac{1}{2}$	1,381.21	Sipos, Victor L...	1,282 $\frac{1}{2}$	919.56
Shea, Michael J...	2,339 $\frac{1}{2}$	1,526.55	Sirlouis, James F...	2,504	1,252.40
Shea, Timothy...	2,270	1,135.00	Sivertsen, Bennie O...	2,438	1,219.00
Sheaffer, John E...	2,286	1,379.28	Sizer, Charles M...	2,499	1,440.20
Shearer, Henry C...	1,438	719.00	Skain, William T...	2,369 $\frac{1}{2}$	1,185.15
Sheehan, Dennis F...	2,556 $\frac{1}{2}$	1,073.66	Skeen, William D...	2,459	1,415.13
Sheehan, Joseph E...	2,408	1,572.83	Skelly, Joseph B...	672 $\frac{1}{2}$	341.27
Sheets, Charles J...	a 309 $\frac{1}{2}$	763.79	Skelly, Julia C...		892.60
Sheldon, Charles A...	588	298.00	Skinner, William H...	1,422 $\frac{1}{2}$	432.73
Shellman, Wilfred F...	2,487	621.74	Slater, Frank B...	592	147.99
Shelton, Charles R...	2,471	1,384.55	Slater, Howard C...	2,448	611.98
Shelton, Thomas...	2,492	623.00	Slater, John Y...	2,145 $\frac{1}{2}$	1,196.85
Shenklin, Albert...	a 358 $\frac{1}{2}$	614.79				

a Days.

No. 21.—Statement showing the names of persons employed in the public printing and binding during the fiscal year ended June 30, 1909, with the time each has been employed and the amount each has received, including leaves of absence—Continued.

Name.	Hours employed.	Amount earned.		Name.	Hours employed.	Amount earned.	
		Time work.	Piece-work.			Time work.	Piece-work.
Slater, Robert A.	2,380	\$1,599.24	Southerland, Leigh M. .	2,342	\$587.89
Slater, William J.	2,502½	1,499.38	Southwick, Harvey J. .	1,528	933.12
Slaughter, Henry P.	2,479	1,307.32	Soverino, George W. .	2,259½	1,494.11
Slentz, Charles E.	2,584½	2,011.19	Sower, Charles W.	2,227½	1,130.53
Sloan, Frank J.	2,509	1,446.88	Sowerbutts, Robert P. .	2,492	1,246.00
Small, James F.	741	379.79	Sowers, James C.	2,485	1,337.98
Smalley, Charles E.	2,475½	1,483.98	Spaeth, Charles H.	2,508	1,380.88
Smallwood, Thomas.	3,032	867.65	Spalding, Mary T.		\$1,013.53
Smart, James F.	2,468	1,410.40	Spankler, Robert.	{ a 23 2,342 }	625.49
Smith, Albert G.	2,512	1,624.60	Sparks, George C.	2,480½	1,455.05
Smith, Aloysius F.	{ a 148½ 1,479 }	807.19	Sparrow, Howard E.	1,780½	445.12
Smith, Anna F.	2,493½	623.75	Speayne, John W.	2,232	558.00
Smith, Anna J.	2,498½	624.82	Speaks, Mary J.	2,594½	1,034.44
Smith, Asbury A.	2,441	1,220.50	Spear, Hiram.	{ a 26 2,583 }	52.00
Smith, Bernardin W.	2,035½	1,057.26	Speelman, Martin R.	{ a 348½ 2,690 }	1,723.73
Smith, Birt.	2,503	627.35	Speer, James T.	2,512	1,078.01
Smith, Charles C.	2,504	658.80	Speisser, Mary E.	{ a 143 310½ }	333.08	298.38
Smith, Charles E.	1,822	479.39	Spence, James F.	2,245½	1,539.38
Smith, David.	2,124	531.20	Spencer, Charles.	2,214½	1,337.34
Smith, Ellen O.	{ a 362½ 1,440 }	418.64	Spencer, Frank R.	2,465½	1,390.80
Smith, Emma F.		\$740.97	Spencer, John C.	2,456	1,468.68
Smith, Emma G.	1,440	360.00	Spencer, Katharine K. .	2,439	1,447.62
Smith, Emily M.		970.00	Spencer, Maurice.	2,537	1,644.82
Smith, Eugene D.	2,230	656.17	Sperle, Charles.	{ a 57½ 2,112 }	142.34
Smith, Eugene F.	1,390½	997.14	Spiggle, Claude A.	{ a 53½ 2,526 }	692.44
Smith, Flora B.	2,496½	624.10	Spiker, Titus J.	2,365	640.82
Smith, Frank.	1,307½	936.60	Spilman, Emily A.	2,504	995.83
Smith, Frank D.	2,512½	1,721.81	Spinks, Alexander.	2,551	626.00
Smith, George H.	2,504	1,252.00	Spinn, Joseph F.		1,733.60
Smith, Grover C.	79½	21.62	Spottswood, James M. .	{ a 365 2,347½ }	2,030.41
Smith, Henry H.	2,456	619.20	Sprague, Norman C.	2,536½	1,279.22
Smith, Jesse.	2,443½	725.82	Spriggs, Henry.	2,347	713.96
Smith, John Dudley.	{ a 325 2,428½ }	891.68	Spriggs, Margaret E.	2,250½	586.94
Smith, John E.	728½	1,385.07	Sprucebank, James.	2,504	1,376.58
Smith, John H.	2,512	434.70	Stadtler, Jacob.	2,428½	866.80
Smith, John J.	2,505	1,258.40	Stagge, Nellie G.	{ a 365 32 }	1,440.50
Smith, John P.	2,316½	580.09	Stahler, Enoch.	2,339	720.00
Smith, John W.	2,439½	609.87	Stalcup, Benjamin M. .	2,389	8.00
Smith, Joseph Edgar.	2,469½	861.29	Stanford, William H. .	2,373½	831.99
Smith, Julia M.		918.84	Stanford, Wilmer W. .	2,489½	1,319.87
Smith, Lucille E.	2,482½	620.79	Stanley, Edward P.	2,486	1,536.99
Smith, Margaret K.	2,504	626.00	Stanley, Gertrude M. .	2,472½	623.37
Smith, Solomon A.	2,507	761.75	Stanley, Mary J.	2,472½	621.50
Smith, Stephen.	2,472½	1,331.68	Stanton, Charles E.	2,412	1,570.90
Smith, Thomas E.	2,314½	578.97	Stanton, John A.	2,503½	965.10
Smith, Thomas H.	2,489	622.30	Stark, Lewis.	{ a 365 2,329½ }	1,273.35
Smith, Walter R.	352	88.00	Stark, William.	2,346½	720.00
Smith, Warren E.	2,499½	1,249.75	Starkes, Eugene H.	950	582.56
Smith, William A.	2,592	1,796.94	Starr, Robert C.		1,240.92
Smith, William A.	{ a 365 3,148 }	2,500.00	Starr, William R.		154.40
Smith, William H.		882.52	Staudenmayer, Wil- liam H.	{ 2,524½ a 282½ }	1,387.75
Smith, William Hen- nessey.	2,509½	1,649.66	Steed, Joshua N.	{ 545½ 2,440 }	1,250.22
Smith, William R.	2,437	779.95	Steele, Dora L.	2,454	627.07
Smithson, John V.	1,370	599.20	Steele, Ella E.	2,504	697.60
Smoot, Amanda E.	2,061½	1,030.75	Steele, Grace V.	2,454	1,228.42
Smoot, Edward D.		857.29	Steele, Philip S.	2,504	873.70
Smoot, Katherine V.	2,320½	1,584.18	Steiner, Josephine A. .	2,506	1,253.40
Smouse, George E.	2,486	870.10	Steker, Joseph.	2,446	1,424.00
Snodgrass, Oscar A.	2,330	585.31	Stelle, Joseph G.	2,443½	610.86
Snowden, John E.	1,474½	427.36	303,21	Stembler, George M. .	2,450	1,666.08
Snyder, Susie B.	2,476½	1,239.05	Stenner, Robert E.	2,470	1,400.03
Sollers, Benjamin F.	{ a 199 1,140 }	679.20	Stephenson, Eugene T. .	1,994	997.00
Sollers, William A.		1,455.31	Stephenson, John K.		910.71
Solomon, Edward.	1,231	360.21	276.10	Stern, Amelia.
Somers, Elizabeth M.	2,552	894.80	Stern, Gertrude.	{ a 504½ 2,093 }	628.62
Sommers, John P.	2,504	1,252.00	Sterne, Addie M.	94½	23.62
Sonen, Bright R.	2,471½	1,235.75
Songster, Thomas.	2,539	722.10
Sotheron, Jessie E.	2,232	892.80
Soules, Ezra C.

a Days.

No. 21.—Statement showing the names of persons employed in the public printing and binding during the fiscal year ended June 30, 1909, with the time each has been employed and the amount each has received, including leaves of absence—Continued.

Name.	Hours employed.	Amount earned.		Name.	Hours employed.	Amount earned.	
		Time work.	Piece-work.			Time work.	Piece-work.
Stevens, Edward J.	2.998	\$858.34	Swarzman, Kate V.	2.480 ¹	\$620.31
Stevens, Grace E.	2.477	619.24	Swayne, Emerson B.	2.504 ¹	1,629.40
Stevens, Horatio W.	2.629	1,316.50	Swazfaber, Oscar W.	2.430	1,468.68
Stevens, Jane.	2.507 ¹	628.14	Sweatt, Harold B.	a 363 ²	984.04
Stevens, Kate.	2.208	552.20	Sweeney, Catherine.	2.499 ¹	624.58
Stevens, Martin V. B.	2.508	1,503.48	Sweeney, Harry B.	648	324.00
Stevens, Samuel W.	2.546 ¹	894.25	Sweeney, Margaret A.	2.394	598.48
Stewart, Alexander B.	2.506 ¹	693.95	Sweeney, Martha L.	2.367 ¹	599.04
Stewart, Andrew T.	2.411	602.75	Sweeney, William H.	2.485 ¹	1,406.46
Stewart, Benjamin F.	2.524 ¹	916.85	Sweet, Bessie O.	2.196	644.88
Stewart, Charles M.	1.832 ¹	918.25	Sweet, Riley A.	2.508	882.95
Stewart, Frank.	614 ¹	368.70	Sweetman, Michael M.	2.494 ¹	1,308.25
Stewart, James F.	539 ¹	323.70	Swetland, Mary E.	1.027	256.75
Stewart, Maud E.			\$925.46	Swett, Ella.		\$1,115.17
Stewart, Walter C.	a 221	864.84	Swift, Alex. L.	a 20	33.04
Stewart, William A.	1.014 ¹	391 ¹	199.10	Swiggett, Harry L.	677	406.20
Stickney, Rosamond K.	a 351	876.43	Swinburne, Joseph B.	2.472 ¹	1,668.83
Stidham, Benjamin L.	2.515 ¹	1,517.18	Switzer, Margaret S.	1.995	584.92
Stimpson, Sarah E.	2.153 ¹	1,289.30	Sydnor, Ellen F.	673	168.24
Stockbridge, Emily P.	2.401	600.25	Sydnor, Mary C.	2.508 ¹	1,714.62
Stockinger, Alfred W.	216	115.20	Sylvester, George W.	2.117 ¹	1,068.25
Stockman, Leonard R. H.	2.376	1,159.40	Symonds, Arthur J.	2.459 ¹	1,578.36
Stoddard, Hiram W.	a 364	718.00	Syphax, Lizzie B.	2.189 ¹	547.29
Stoek, Faith G.	a 180 ¹	446.96	Szegedy, Emma G.	2.445	708.74
Stolp, Louis W.	2.500 ¹	1,351.49	Tabler, Edwin H.	1.367 ¹	684.40
Stone, George H.	2.364	1,172.00	Taff, Andrew F.	1,620	810.00
Stone, James F.	2.492	773.80	Taft, Henry A.	710	417.30
Stoops, Joshua B.	a 365	720.00	Tagart, Anna J.	324	81.00	795.39
Stoops, Nulen C.	356	173.00	Tait, Adele A.			
Stout, Charles H.	2.522 ¹	1,009.48	Talbot, Maggie C.	2.449	612.24
Stout, Jacob H.	216	126.70	Talbot, Percy J.	2.466 ¹	1,233.45
Stowell, John F.	a 361 ¹	773.32	Talbott, William T.	2.372 ¹	1,334.70
Stowell, Walker A.	1.352 ¹	202.86	Tall, Richard.	983 ¹	246.87
Stuart, Thomas G.	a 364	718.00	Talley, May.	2.219	554.75
Strawn, Howard L.	a 365	2,000.01	Tallman, George B.	2.504	1,501.08
Street, Frank W.	2.466	1,684.13	Tanner, Bettie A.	2.459 ¹	620.27
Stretch, Charles A.	2.488 ¹	1,603.70	Tanner, Charles B.	2.533 ¹	554.74
Stribling, Cornelius K.	2.403	1,218.30	Tanner, William B.	2.437 ¹	1,226.53
Stricker, William F.	2.497 ¹	1,248.75	Tappan, Hiram R.	2.544	636.00
Strickrott, Frederick A.	2.542 ¹	1,641.48	Tappan, William F.	2.495 ¹	1,604.40
Stroh, Edwin B.	2.503	1,251.50	Tarbox, Fred L.	2.502	1,384.88
Strohmeier, Eugene.	554 ¹	332.70	Tarbox, William A.	a 53	104.00
Strong, Fannie.	2.451 ¹	612.87	Tate, James R.	2.568	750.82
Strudley, Edward A.	2.504	1,252.00	Tate, John.	a 50 ³	88.24
Stull, George H.	2.519 ¹	1,506.78	Taylor, Albert E.	2.494	1,247.00
Sturgis, John R.	2.140	1,282.68	Taylor, Casper R.	2.499 ¹	1,525.68
Sturgis, Margaret E.	580	145.00	Taylor, Charles S.	2.547	1,981.48
Sturm, Edward H.	2.269 ¹	1,350.36	Taylor, David A.	2.226	1,246.75
Sturtevant, Frederick L.	1.336 ¹	668.25	Taylor, Harvey A.	2.488	1,244.00
Sturtevant, Harry R.	2.519 ¹	1,512.12	Taylor, Henry.	a 30	152.54
Stutsman, Charles.	2.492	1,678.21	Taylor, Henry E.	576	288.00
Sugg, Charles R.	a 266 ¹	1,305.98	Taylor, Herbert M.	2.546	947.26
Suit, Florence E.	a 34	55.50	Taylor, Howard R.	1.987 ¹	993.75
Sullivan, Charles F.	2.512	1,285.03	Taylor, Ira.	2.486	1,492.80
Sullivan, Edwin A.	2.493 ¹	1,328.49	Taylor, Jesse M.	1.508 ¹	823.95
Sullivan, John.	2.524	739.20	Taylor, Joseph H.	2.478 ¹	994.45
Sullivan, John C.	2.504	1,258.00	Taylor, Katherine V.	2.277 ¹	660.02
Sullivan, Richard C.	a 96 ¹	448.37	Taylor, Lemuel L.	851 ¹	213.87
Sullivan, Robert E.	2.478 ¹	1,259.10	Taylor, Lewis.	2.698	738.60
Summers, Charles W.	2.497 ¹	1,512.38	Taylor, Louis R.	a 99 ¹	1,605.84
Summers, Robert W.	a 326	2,134.32	Taylor, Maggie D.	510	127.50
Surgy, Arthur E.	2.173	1,486.38	Taylor, Melvin.	2.220 ¹	381.70
Sutherland, Harvey L.	2.490 ¹	623.43	Taylor, Richard.	a 204	694.76
Sutor, Louis P.	2.517 ¹	1,265.50	Taylor, Roland C.	1.863	1,195.92
Sutton, George A.	a 116 ¹	201.92	Taylor, Thomas E.	2.361	648.49
Sutton, Henry S.	2.520	1,612.32	Taylor, Wallace H.	2.504	678.00
Sutton, James H.	a 359	720.00	Taylor, Walter.	1,950 ¹	505.48
Swain, Benjamin H.	2.498	1,483.39	Taylor, Walter E.	608	304.00
Swain, Emma J.	2.452	613.00	Taylor, William L.	2.447 ¹	1,340.22
Swank, John.	2.505	987.35	Taylor, William W.	2.524	1,366.80
				Teates, Clark W.	2.504	838.40
				Tegethoff, Carl R.	2.040	1,131.47

a Days.

No. 21.—Statement showing the names of persons employed in the public printing and binding during the fiscal year ended June 30, 1909, with the time each has been employed and the amount each has received, including leaves of absence—Continued.

Name.	Hours employed.	Amount earned.		Name.	Hours employed.	Amount earned.	
		Time work.	Piece-work.			Time work.	Piece-work.
Teichman, Frederick C., jr.	2,502	\$1,251.00	Tilghman, John W.	2,548	\$1,132.32
Teller, Charles H.	2,508	1,003.52	Tilley, Hugh G.	1,232	308.00
Telly, Bertha E.	2,507	1,495.40	Tilley, Stephen B.	2,443½	1,390.77
Templar, Harry W.	2,496	1,656.22	Tilley, Thomas G.	2,508	894.46
Tenley, May	2,450½	614.29	Tippet, Margaret M.	738	184.50
Terdfinger, Albert E.	α 341½	336.56	Tisdale, Nat T.	2,502½	625.62
Terry, Harriet J.	2,498	624.50	Tisdal, Alton P.	α 365	1,830.00
Terry, Hynes E.	α 364½	988.26	Tiverny, Ida V.	2,469	617.24
Terry, Kate S.	2,495½	624.27	Toles, Nelson.	α 365	720.00
Terry, Mary F.	2,515½	629.32	Toliver, Sidney J.	2,608	768.62
Terry, Walter H.	2,462½	1,241.25	Tolliver, William E.	2,546½	637.35
Terwilliger, George.	2,259½	1,263.41	Tolson, Herbert S.	776	195.00
Terwisse, Gerard T.	2,496	1,248.00	Tolson, Stella.	2,522½	631.02
Texter, Frederick J.	2,510½	1,393.98	Tolson, Stella.	\$902.49
Thackara, Forest S.	2,524	1,545.28	Tomlin, Joseph I.	1,029	617.40
Thayer, Courtney C.	2,586½	1,024.92	Tomlinson, Ida M.	α 363	944.71
Thayer, George H.	2,606	1,748.04	Tompkins, Andrew T.	2,496½	1,248.25
Theaker, Nellie.	2,455½	1,402.10	Tompkins, Catherine A.	614.63
Thixton, Rodney L.	2,505	1,529.18	Tompkins, Charles E.	2,445½	1,622.44
Thom, William T., jr.	α 61½	60.50	Tompkins, Frances H.	2,462½	615.82
Thomas, Arthur S.	2,052½	1,030.65	Tompkins, Frank H.	2,325	581.23
Thomas, Edward.	α 365	626.00	Tompkins, Henderson F.	2,504	1,424.80
Thomas, Edward H.	2,425½	1,761.88	Tong, Mildred.	2,503	625.75
Thomas, Emanuel.	2,540½	635.34	Tooley, Lewis B.	α 62	102.00
Thomas, Ernest T.	1,141	694.09	Topham, Richard B.	1,901½	1,098.42
Thomas, Henry.	2,489½	686.81	Toppen, Alfred W.	2,433½	971.36
Thomas, James A.	α 20	180.27	Tosh, Alexander.	2,508	1,412.80
Thomas, James E.	582	Towar, Eleanor W.	α 401½	68.22
Thomas, Joseph.	1,474	434.60	Towers, Mark E.	2,384½	1,567.90
Thomas, Lizzie M.	2,501	854.03	Town, Henry C.	2,431½	1,376.40
Thomas, Owen H.	2,520½	631.65	Towner, Henry M.	2,459	1,231.02
Thomas, Richard.	2,503	668.12	Townsend, Francis S.	α 365	782.50
Thomas, Richard A.	2,119½	530.66	Townsend, Robert L.	1,999	1,128.10
Thomas, Robert C.	1,766	441.50	Towse, Elizabeth A.	2,462	615.49
Thomas, William D.	2,497	996.76	Toy, James C.	α 345	680.00
Thomas, William H.	2,011	1,005.50	Toy, James M.	2,504	731.00
Thompson, Aloysius R.	1,832	458.00	Trainham, Edgar N.	1,395½	1,000.14
Thompson, Frank M.	2,427½	850.39	Trammel, Jay V.	2,505	867.77
Thompson, Harriet A.	2,507½	1,557.21	Travis, Charles N.	2,487	1,539.92
Thompson, Harry.	α 365	424.58	Travis, Thomas J.	2,378	1,197.35
Thompson, Harry.	2,427½	622.59	Trefts, Allie.	2,454½	1,463.90
Thompson, John L.	589	294.50	Tretler, Harry U.	α 365	1,009.50
Thompson, Joseph M.	2,277	1,141.60	Trimble, Frank R.	2,339	1,289.35
Thompson, Lewis R.	584½	350.70	Troegner, Charles F.	2,504	2,001.80
Thompson, Oliver.	2,504	1,388.00	Trudgins, Josiah B.	2,495	1,428.22
Thompson, Solomon H., jr.	1,224	306.00	True, William F.	1,283½	641.75
Thompson, Zach.	α 365	1,599.99	Trundle, Alice C.	1,918½	530.17
Thomson, Alfred.	2,408	1,346.55	Truss, Robert A.	2,196	549.24
Thorn, Benjamin T.	2,522	631.27	Tubman, Anna.	2,499½	709.52
Thorne, Charles E.	2,491½	1,256.56	Tuck, Frank A.	2,551½	1,455.49
Thorne, John M.	2,558	756.67	Tucker, Arthur F.	1,276	688.50
Thornton, Addie L.	2,488½	621.25	Tucker, Clinton R.	2,433½	743.52
Thornton, George W.	α 157	864.64	Tucker, Thomas W.	2,599	715.86
Thornton, Jennie L.	1,467	608.89	Tuite, John.	2,482½	1,248.57
Thornton, John A. B.	2,429½	608.89	Tune, James R.	α 154	266.06
Thornton, William A.	2,504	1,252.00	Tune, Lucy A.	2,341½	585.34
Thornton, William D.	1,053½	717.40	Tune, Thomas E.	2,495	873.25
Threlkeld, Granville M.	560	336.00	Tunnell, Katie S.	949½	237.37
Throckmorton, Katherine B.	2,395	1,251.15	Tunncleiffe, John S.	α 339	668.00
Throckmorton, Matilda I.	108	27.00	Tuohy, Bridget A.	α 31½	53.58
Thrush, John H. W.	α 325½	1,612.06	Tuohy, Thomas F.	2,386½	1,430.58
Thurstun, Charles A.	2,506½	1,253.65	Turberville, George R. L.	2,296½	805.45
Tibbitts, James E.	2,400½	1,505.58	Turkenton, Mary.	874.17
Tignor, Clarence W.	2,506	629.94	Turnbull, Andrew.	1,336	685.09
Tignor, Harry L.	2,216	557.26	Turner, Harriet B.	2,516	660.24
Tignor, Sadie L.	1,320	394.65	Turner, James A. D.	2,537½	1,524.87
Tilghman, Amelia L.	2,456½	670.50	Turner, James H.	886	220.00
Tilghman, Jesse.	2,503½	628.27	Turner, Lee L.	1,390	210.01
				Turner, William A. H.	2,504½	1,267.05
				Tuttle, George A.	α 359	1,728.36
				Tuttle, Lewis C.	2,507	1,680.06
				Twine, William H.	1,453½	365.06

α Days.

No. 21.—Statement showing the names of persons employed in the public printing and binding during the fiscal year ended June 30, 1909, with the time each has been employed and the amount each has received, including leaves of absence—Continued.

Name.	Hours employed.	Amount earned.		Name.	Hours employed.	Amount earned.	
		Time work.	Piece-work.			Time work.	Piece-work.
Tyler, Benjamin F....	548	\$162.95	Wallace, Frank C....	a 365	\$2,540.28
Tyler, Reuben H.....	a 228 } 928	622.90	Wallace, James K....	a 326	2,157.76
Tyrell, Carrie L.....	2,453½	613.35	Wallace, Percy S....	2,504	1,258.48
Ulrich, William F....	a 329½	651.00	Wallace, William W.	2,238	1,119.00
Ulrich, William H....	384	230.40	Waller, John.....	2,422	605.50
Underwood, Earl.....	a 361	890.00	Waller, William C. F.	1,362	813.38
Underwood, Henry C..	2,065	1,237.68	Wallingsford, Ella L.	288	74.00
Unkefer, Alvin C....	2,422	857.30	Wallrath, Rose M....	728½	183.72
Upleger, Margaret C..	a 97½	238.75	Walmsley, Edwin....	2,507½	1,254.05
Upperman, Emma F..	2,209½	508.34	Walmsley, Mary E....	2,502	625.50
Urban, Anna M.....	2,446	611.46	Walpole, Frank H....	2,410	1,263.20
Urner, Nina.....	2,360½	615.87	Walsh, Jeremiah....	2,439	1,263.96
Utterback, John M....	1,334½	333.62	Walsh, John E.....	2,598½	1,698.09
Utz, Harry A.....	2,504	1,252.00	Walsh, Katherine....	2,106½	695.49
Vagt, Charles J.....	2,504	1,252.00	Walsh, Mary A.....	2,503½	642.96
Vail, Henry W.....	1,247	623.50	Walsh, Patrick A....	2,484	1,252.00
Van Arsdale, Ida....	2,475	618.74	Walsh, Regina.....	735½	191.07
Vanarsdell, James W..	a 227½ } 629½	1,566.55	Walsmith, William F.	2,509	1,559.83
Van Bibber, William H.	2,389½	1,206.14	Waple, John F.....	3,130	997.34
Vance, Alice R.....	2,480	620.00	Walston, John R....	1,798½	791.11
Van De Bogert, Herbert.	2,504	1,283.89	Walters, Annie.....	2,437½	609.82
Vandercook, George B.	2,528½	1,073.36	Walters, Daniel R....	2,441	664.97
Van Dercook, Reuben N.	a 129½	223.09	Walters, Gary E....	2,126½	1,190.30
Van Deventer, B. L..	2,504	874.78	Walton, David S....	2,494	1,497.51
Van Deventer, M. J..	2,438½	610.01	Walton, Frances V....	512	153.60
Van Hoesen, Frederick.	2,140	1,249.38	Walton, Stephen T..	2,535½	1,706.04
Van Horn, Albert C..	1,177	700.90	Ward, Arthur R....	2,492	376.16
Van Matre, Kate.....	2,398½	599.98	Ward, Christopher J.	1,321½	942.06
Van Overmeer, Joseph P.	2,487	1,386.25	Ward, Frank J.....	2,504	1,439.31
Varbeck, Lucy.....	a 364	599.34	Ward, Ritchie F....	2,488½	1,416.33
Vaughan, Richard T..	2,554	1,113.32	Ware, Horace B....	2,432½	1,525.70
Veatch, James E.....	2,269½	1,137.25	Ware, John M.....	2,556	1,314.02
Verlander, Phenie....	603½	171.37	Warfield, Richard..	473	118.25
Verrosso, Tony.....	a 119½ } 1,608½	691.96	Waring, Marshall C..	2,504	876.40
Vesper, Charles W....	1,232½	640.49	Warner, Edward G....	1,323½	949.08
Victory, John F.....	897½	136.16	Warner, Edwin N....	1,400¾	1,003.98
Viles, Veler V.....	a 316½	1,816.68	Warren, Charles M....	2,486	1,244.52
Vipond, Benjamin L..	a 365	2,429.68	Warren, Charles N....	2,429	1,214.50
Vliet, Clarence J.....	2,463½	1,659.00	Warren, Francis E....	1,942	1,063.55
Vogel, Conrad T.....	2,471	1,267.44	Warren, Sanford M..	a 365	1,597.99
Vogelweyd, Nannie..	2,498½	624.60	Warwick, Joanna F..	2,503	749.14
Vogler, William M....	2,361½	1,317.42	Washington, George D	a 360½	618.38
Vogt, Louis C.....	2,526½	1,675.00	Washington, James..	2,507	626.95
Vonderau, Nora C....	a 360	592.34	Washington, Robert..	a 364½	625.57
Vose, Elizabeth A....	2,503	625.75	Washington, Samuel..	2,482	701.01
Waddelle, Alonzo....	a 364½	625.13	Washington, William H.	2,518	712.30
Waddey, Jennie E....	2,447	611.73	Washington, William W.	2,313	581.43
Wade, Charles.....	2,506	1,255.00	Washington, Willis W	2,495	625.73
Wade, Harry W.....	a 365	626.00	Waterman, Jason....	a 276 } 521½	1,711.06
Wade, John J.....	168	100.80	Waterman, Thomas J.	2,511½	1,501.73
Wade, Margaret L....	2,484	621.00	Waters, Edwin R....	2,504	1,252.00
Wade, Thomas L....	2,501	1,318.00	Waters, Eva L.....	2,460½	624.69
Wadsworth, Arthur J.	2,477	1,591.18	Waters, John W....	1,536½	267.45
Wagenlander, George.	1,272	636.00	Waters, Mary A....	\$997.09
Wagner, James W....	2,225½	599.57	Waters, Mary C....	2,478	619.50
Waite, Fannie W....	2,480	620.00	Watkins, Harry A....	2,577	1,610.25
Wakefield, Franklin I.	797½	398.75	Watkins, Herbert A..	2,492	1,327.01
Wakely, Marion.....	a 362½	893.03	Watkins, Nicholas..	2,504	1,621.88
Walde, William G....	2,489	1,244.50	Watson, Alexander J.	2,510½	1,635.22
Walker, Archibald K..	2,496	1,248.00	Watson, Blair F....	2,411½	966.80
Walker, Elizabeth H..	a 364½	420.84	Watson, Charles I....	584	350.40
Walker, Fred S.....	1,358	797.30	Watson, Frank W....	2,453½	1,551.67
Walker, Margaret B....	383½	230.10	Watson, Henry C....	1,209½	426.12
Walker, Mary E.....	2,476	619.00	Watson, James M....	2,474½	1,614.12
Wall, Stephen R.....	2,504½	1,295.10	Watson, Joseph C....	2,521½	1,422.50
Wallace, Ella M.....	2,302	1,444.40	Watts, Arthur C....	2,448	1,244.40
Wallace, Francis B....	1,404	841.08	Watts, John M.....	2,332	686.20
				Watts, Lewis D....	2,535½	983.42
				Watts, Nathaniel G..	2,532½	1,457.56
				Way, Edith.....	a 138½	220.71

a Days.

No. 21.—Statement showing the names of persons employed in the public printing and binding during the fiscal year ended June 30, 1909, with the time each has been employed and the amount each has received, including leaves of absence—Continued.

Name.	Hours employed.	Amount earned.		Name.	Hours employed.	Amount earned.	
		Time work.	Piece-work.			Time work.	Piece-work.
Way, William H.....	2,088½	\$1,098.70	Whamond, Frederick G.....	2,500½	\$1,250.25
Wayson, John E.....	564	282.00	Wheat, Eli M.....	2,535½	1,641.20
Wayson, Mary A.....	2,503	625.74	Wheelodon, Lorenzo D.....	2,501½	1,592.12
Weaber, George T.....	2,496	1,248.00	Wheeler, George.....	a 354	875.00
Weaver, John M.....	2,460	1,379.20	Wheeler, Hazard.....	2,500	1,251.76
Weaver, Spurgeon H.....	2,518	631.48	Wheeler, James H.....	2,521½	630.62
Webb, Arthur C.....	2,519	1,523.78	Wheeler, Lita M.....	2,240½	1,120.40
Webb, Elias S.....	2,224½	1,236.10	Wheeler, Raymond S.....	2,385	1,530.70
Webb, Harry C.....	2,452	1,432.72	Wheeler, Richard B.....	1,362	342.72
Webb, John C.....	1,983	991.50	Whelan, Jennie C.....	2,493½	623.35
Webb, John S.....	2,544½	720.92	Whetstone, Tereza.....	a 20	33.33
Webb, Walter H.....	2,503½	1,281.35	Whipps, William W.....	2,433½	853.09
Weber, Frederick E.....	2,501½	1,250.75	Whitacre, Albert.....	2,456	1,228.30
Weber, Henry W.....	2,516½	1,740.78	White, Alice R.....
Weber, Mary K.....	\$940.43	White, Bernard.....	1,728	864.00
Weber, Philip H., jr.....	2,520	1,260.40	White, Carl Van.....	2,463½	1,233.75
Weber, William H.....	2,534½	1,650.17	White, Edward A.....	2,285½	1,389.74
Webster, Alphonzo.....	2,438	798.39	White, Frank L.....	2,473½	1,358.63
Webster, Elmer M.....	2,503	1,272.30	White, Frederick A.....	2,504	1,252.00
Webster, Georgianna.....	1,022.46	White, Henry O.....	2,525	1,265.82
Webster, Ozias S.....	2,444	1,222.10	White, James C.....	3,034	867.72
Webster, Ulysses G.....	464	242.40	White, James W.....	2,088	556.21
Webster, William F.....	2,519	1,261.90	White, Lyle C.....	2,478	1,239.00
Weckerly, Sarah V.....	2,312½	588.70	White, Mary.....	727½	211.32
Weeks, Cornelius C.....	a 365	2,000.03	White, May D.....	2,434½	1,405.63
Weeks, Lafayette D.....	2,515½	1,461.23	White, Robert G.....	a 359½	885.71
Weeks, Sarah.....	{ a 308½ } 285½	581.87	White, Robert H.....	a 358	706.00
Weidlich, Robert.....	a 360½	888.11	White, Samuel M.....	1,415½	712.55
Weldman, Godfrey F.....	2,425	1,545.36	White, William F. P.....	2,515½	1,621.86
Weldman, Jacob M.....	2,500	1,396.00	White, William J.....	1,458½	797.30
Weikel, Flora M.....	1,564	391.00	Whitehead, Frederick N.....	2,109	1,321.98
Weinstein, David D.....	a 365	900.00	Whitford, George A.....	2,455½	1,233.87
Weir, Thomas.....	2,566½	746.82	Whitford, Victor L.....	1,141½	1,684.28
Weiss, William J.....	2,486½	1,244.12	Whitham, Lewis H.....	2,466½	1,340.23
Weitzel, John B.....	2,375½	1,515.64	Whiting, Orion T.....	120	30.00
Welborn, Eugene B.....	2,520	737.59	Whittington, King.....	2,447	611.73
Welch, Alice M.....	947.31	Whitley, Eli.....	2,520	643.32
Welch, Franklin.....	2,547	1,630.38	Whitlock, James A.....	2,503½	975.32
Welch, George F.....	2,669½	693.92	Whitman, Edgar O.....	1,012	388.92
Welch, Walter A.....	2,553½	720.77	Whitman, Florence.....	a 339	613.79
Wells, Charles W.....	2,504	1,252.00	Whitman, Frederick O.....	531½	265.75
Wells, Emma L.....	1,408	568.21	327.39	Whitmore, Willard S.....	2,526	1,513.38
Wells, Harry L.....	2,503	1,251.50	Whitney, Karl T.....	881	487.40
Wells, Madge E.....	a 356	1,042.51	Whittaker, Horace W.....	2,455½	1,575.03
Welsh, Charles B.....	2,504	1,258.60	Whittaker, Walter.....	2,500	1,432.05
Welsh, Charles H.....	{ a 161 } 1,216	1,540.00	Whitted, Frank U.....	2,501½	625.56
Welsh, Emroy C.....	2,274½	819.84	Whittemore, Everett S.....	1,400	853.62
Welsh, Norris R.....	2,487½	876.73	Whittingham, James G.....	744	186.00
Welsh, William L.....	2,503½	1,251.75	Whittington, George W.....	a 365	720.00
Wendal, Isaac H.....	2,518½	987.22	Whittle, George.....	2,535½	635.68
Werneke, Frederick M.....	2,417½	1,558.50	Whyte, Frederick W.....
Weser, Rosa R.....	2,483	620.75	Whyte, William.....	640	96.00
Wesley, James H.....	2,529½	705.93	Wibirt, Lillian E.....	2,512	1,720.75
West, Annie M.....	2,523½	632.39	Wiegand, Gustave W.....	2,448	1,224.00
West, Clarence M.....	2,454½	619.25	Wiese, Henry.....	536	268.00
West, Israel M.....	2,493½	624.36	Wilcox, Lewis H.....	a 359	708.00
West, James A.....	2,501½	2,023.23	Wilcox, Mitchell.....	2,531½	632.87
West, John W.....	939	235.72	Wild, Edward S.....	2,488	1,598.43
West, Joseph F.....	{ a 214 } 1,017½	694.92	Wiles, Veronica B.....	156	39.00
West, Marion T.....	2,502½	875.87	Wiley, James H.....	2,179½	1,158.55
Weston, Charles F.....	2,399	1,670.11	Wiley, Philip W.....	2,362½	1,453.59
Weston, Frederick F.....	711	426.60	Wilhelm, Charles.....	2,484	1,536.38
Weston, Herbert R.....	2,469½	862.04	Wilhelm, Cora E.....	{ a 306½ } 284	576.22
Wetmore, George W.....	2,529	1,391.58	Wilkerson, James J. C.....	1,503½	435.86
Wetzel, Emil P.....	2,291	924.80	Wilkes, Helen A.....	2,472½	618.12
Weyand, Henry S.....	2,481½	1,692.14	Wilkes, William G.....	1,920	960.00
Whalen, John T.....	2,610	394.01
Whaley, Margaret.....	2,408	602.20
Whall, Edward G.....	2,436	1,298.82
Whalley, Harry C.....	1,840	276.00
Whalley, Isabella R.....	2,529½	633.91

a Days.

No. 21.—Statement showing the names of persons employed in the public printing and binding during the fiscal year ended June 30, 1909, with the time each has been employed and the amount each has received, including leaves of absence—Continued.

Name.	Hours employed.	Amount earned.		Name.	Hours employed.	Amount earned.	
		Time work.	Piece-work.			Time work.	Piece-work.
Wilkins, Franklin P.	2, 496	\$1, 254.00	Winfield, Emery M.	2, 440	\$619.17
Wilkins, James E.	2, 531	697.72	Wing, Clinton F.	2, 520½	1, 115.16
Wilkins, James H.	2, 492½	1, 513.00	Winne, Edward L.	2, 505	1, 271.80
Wilkinson Albert.	a 365	881.05	Winnie, Walter W.	2, 503	1, 253.50
Wilkinson, Harry.	2, 423	631.15	Winsey, Herbert.	1, 379	548.65
Wilkinson, Joseph T.	2, 516	891.41	Winslow, Richard A.	2, 477½	620.37
Wilkinson, Thomas, sr.	2, 504	745.20	Winston, Edward.	2, 121	602.64
Will, Frederick D.	1, 935	809.10	Wise, Mary.	2, 500½	625.11
Willard, Clayton E.	2, 460	1, 230.30	Wise, Samuel G.	2, 483	1, 401.53
Willey, Samuel H.	704½	422.70	Wise, William E.	a 362	1, 381.56
Willhoit, Augustus L.	2, 535	1, 426.35	Wisener, Lewis A.	2, 512	1, 709.64
Williams, Alfonso E.	1, 416	390.40	Withall, Judson J.	2, 504	1, 501.08
Williams, Arthur J.	2, 520½	1, 765.90	Witmer, Edwin H.	1, 184	710.00
Williams, Burr G.	a 365	1, 000.00	Witzel, Julius.	2, 616½	1, 431.20
Williams, Charles A.	2, 254	1, 127.00	Wolfe, Elias.	2, 618	1, 480.26
Williams, Charles H.	2, 598	763.97	Wolfe, Philip M.	208	104.00
Williams, Charles H.	2, 504½	811.36	Wood, Alice G.	\$791.39
Williams, Charles W.	2, 508	1, 412.75	Wood, Amos L.	2, 470	1, 245.08
Williams, Clarence E.	2, 476½	1, 479.63	Wood, Clarence O.	a 365	1, 600.00
Williams, Clifton L.	2, 459	1, 263.09	Wood, Edward J.	2, 494	1, 495.08
Williams, Daniel.	a 333	656.00	Wood, Francis D.	344	61.92
Williams, Edward H.	132	85.80	Wood, James.	a 365	720.00
Williams, Fred B.	a 365	1, 800.00	Wood, James M.	2, 464	1, 590.15
Williams, George C.	2, 462	1, 413.33	Wood, John H.	2, 519	1, 012.04
Williams, Harry F.	976	524.00	Wood, Mendon.	440	262.68
Williams, Howell T.	2, 503	775.30	Wood, Russell E.	349	87.25
Williams, Hutton.	2, 505½	1, 252.85	Wood, Warren C.	2, 520	1, 262.68
Williams, Ida G.	168	49.20	Woodell, Erastus H.	2, 509½	1, 967.41
Williams, Jennie E.	12	3.00	Woodell, John C.	2, 407	1, 203.50
Williams, John C.	2, 260	566.10	Woodford, Edward H.	2, 474	618.50
Williams, John H.	2, 410	1, 379.70	Woodford, Eugene B.	2, 371½	680.89
Williams, John T.	2, 522½	1, 465.67	Woodgate, George J.	2, 324	1, 394.48
Williams, Joseph T.	2, 455½	1, 242.14	Woodland, Joseph W.	2, 273	669.77
Williams, Margaret.	2, 390½	597.82	Woodruff, Priscilla C.	a 365	421.08
Williams, Matthew.	2, 504	626.00	Woodward, Ernest G.	1, 462½	362.18
Williams, Sylvester E.	1, 648	972.40	Woodward, Luther.	2, 502	1, 372.67
Williams, Theodore, jr.	1, 257½	380.85	Woodward, William.	284½	142.25
Williams, Thomas C.	2, 495	783.22	Wools, Stephen.	a 365	900.00
Williamson, Isaac D.	2, 416½	1, 212.35	Woolnough, Charles W.	2, 516	1, 382.04
Williamson, Lizzie C.	2, 444	854.08	Woolsey, Emma.	2, 382	595.49
Willingham, Alexander M.	2, 517½	1, 420.00	Wormley, James O.	190	47.50
Willis, Charles S.	2, 508½	1, 255.80	Worrell, Marguerite H.	{ a 66½ } 636	291.49
Willis, Frank M.	2, 523½	1, 471.63	Wrenn, John L.	2, 956	1, 805.87
Willis, James.	2, 165½	1, 082.75	Wright, Benjamin C.	2, 426	1, 213.00
Willis, John C.	a 39¾	143.39	Wright, Charles M.	2, 502½	1, 496.10
Willis, Theodore P. C.	1, 064	637.60	Wright, Charles P.	2, 494	623.49
Willis, John W.	2, 494½	1, 692.30	Wright, Frank E.	2, 524	1, 520.10
Willis, Thomas H.	2, 504	1, 252.00	Wright, Henry H.	a 325	881.68
Willis, Thomas S.	2, 549½	692.78	Wright, John F.	2, 028	507.02
Wilmeth, Warner L.	2, 463½	1, 572.74	Wright, William H.	2, 493	1, 247.87
Wilson, Anna C.	1, 869½	934.75	Wuesthoff, Frederick.	2, 503½	1, 251.75
Wilson, Blanche L.	2, 504	749.44	Wycks, Daniel L., jr.	2, 425	662.34
Wilson, Charles H.	2, 514	629.73	Wyman, Hester A.	1, 588	459.50	281.47
Wilson, Charles R.	2, 503½	1, 251.75	Wynne, James H.	2, 356½	605.54
Wilson, Frank D.	a 153	264.32	Yater, Charles B.	2, 432	1, 565.35
Wilson, Gannt.	2, 502½	625.62	Yates, Eugenia A.	1, 032.30
Wilson, George G.	2, 571½	1, 559.46	Yates, Harry B.	2, 517	1, 259.30
Wilson, Harrison F.	2, 193½	1, 416.09	Yates, Sadie B.	a 365	1, 260.00
Wilson, Herman A.	595	297.50	Yauchler, Harry J.	2, 508	1, 254.40
Wilson, John C.	2, 488	1, 498.44	Yeabower, Annie M.	1, 039	298.91	534.49
Wilson, John E.	2, 523½	632.47	Yeakle, Charles C.	665	400.80
Wilson, Josephine.	\$858.41	Yenney, John P.	{ a 158½ } 1, 696	884.49
Wilson, Julius L. C.	2, 503	1, 428.84	Yokum, James J.	2, 504	1, 252.00
Wilson, Mamie B.	1, 568½	392.11	Young, Charles E.	a 365	3, 156.66
Wilson, Mary E.	2, 503½	873.52	Young, David A.	1, 427½	360.72
Wilson, Nellie.	2, 486	632.10	Young, Elmer E.	2, 498½	1, 501.59
Wilson, Omar L.	2, 538½	1, 442.26	Young, Howell D.	2, 490	1, 378.18
Wilson, Robert C.	2, 456	1, 472.28	Young, James E.	3, 080	1, 228.11
Wilson, William.	1, 420½	356.18	Young, James E.	272	68.00
Wilson, William E.	54	32.00	Young, Magnus T.	544½	251.71
Wilton, William C.	2, 229½	1, 339.21	Young, Scott K.	2, 264	1, 138.93
Wilver, Edward J.	a 365	2, 188.89				

a Days.

No. 21.—Statement showing the names of persons employed in the public printing and binding during the fiscal year ended June 30, 1909, with the time each has been employed and the amount each has received, including leaves of absence—Continued.

Name.	Hours employed.	Amount earned.		Name.	Hours employed.	Amount earned.	
		Time work.	Piece-work.			Time work.	Piece-work.
Young, Willis E.....	2,542	\$1,530.87	Zimmerman, August, jr.	714½	\$429.15
Youngs, Howard W.....	^a 365	1,318.32	Zimmerman, Mervin..	^a 173	425.00
Yowell, Brook A.....	2,137	1,273.40	Zimmerman, Robert			
Yudelevit, Louis.....	{ ^a 201½ 638 }	293.04	H.....	2,504	1,252.00
Zeigler, Bessie L.....			\$740.54	Zirwes, John.....	1,878½	743.70
Zeigler, Harry W.....	1,296½	672.45	Zook, Alice M.....	2,491	622.75
Ziegler, Charles J.....	2,451½	1,370.85	Zuck, Frank.....	2,506½	1,253.65

^a Days.

No. 22.—Total cost of machinery (by divisions) now in use in the Government Printing Office.

Office of the Public Printer.....	\$8,179.03
Storekeeper's division.....	10,376.67
Office of the superintendent of documents.....	8,346.86
Buildings division.....	243,923.49
Office of the superintendent of work.....	10,671.45
Printing division.....	908,142.14
Presswork division.....	595,896.98
Binding division.....	394,002.65
	<hr/> 2,179,539.27

No. 23.—Detailed statement of appropriations made for the Government Printing Office and for public printing and binding for the years 1876-1910, inclusive.

TABLE NO. 1.—SPECIFIC APPROPRIATIONS FOR SALARIES, FOR GENERAL EXPENSE OFFICE OF SUPERINTENDENT OF DOCUMENTS, FOR CONTINGENT EXPENSES OFFICE OF THE PUBLIC PRINTER, FOR PAY FOR HOLIDAYS, AND FOR LEAVES OF ABSENCE OF EMPLOYEES OF THE GOVERNMENT PRINTING OFFICE.

Year.	Salaries, office of Public Printer.	Salaries, office of Deputy Public Printer.	Salaries of watch force.	Salaries of door-keepers.	Salaries of telephone operators.	Salaries, office of superintendent of documents.	General expense, office of superintendent of documents.	Contingent expenses, office of Public Printer.	Pay for holidays.	Leaves of absence.	Leave of absence, deficiencies.	Total.
1876	\$15,117.60	\$2,500.00	\$17,617.60
1877	15,171.17	2,500.00	17,671.17
1878	13,400.00	2,000.00	15,400.00
1879	13,600.00	2,000.00	15,600.00
1880	13,600.00	2,000.00	15,600.00
1881	13,600.00	2,000.00	15,600.00
1882	13,600.00	2,500.00	16,100.00
1883	13,961.64	3,000.00	16,461.64
1884	15,300.00	3,000.00	18,300.00
1885	15,300.00	3,000.00	18,300.00
1886	15,300.00	3,000.00	18,300.00
1887	15,300.00	3,000.00	18,300.00
1888	15,100.00	3,000.00	18,100.00
1889	15,100.00	3,000.00	18,100.00
1890	15,100.00	3,000.00	18,100.00
1891	15,100.00	3,000.00	18,100.00
1892	15,100.00	3,000.00	18,100.00
1893	15,100.00	3,000.00	18,100.00
1894	15,100.00	3,000.00	18,100.00
1895	15,100.00	3,000.00	18,100.00
1896	15,100.00	3,000.00	18,100.00
1897	15,100.00	3,000.00	18,100.00
1898	15,100.00	3,000.00	18,100.00
1899	15,200.00	3,000.00	18,200.00
1900	15,200.00	3,000.00	18,200.00
1901	15,200.00	3,000.00	18,200.00
1902	15,450.00	3,000.00	18,450.00
1903	15,650.00	3,000.00	18,650.00
1904	15,650.00	3,000.00	18,650.00
1905	15,650.00	3,000.00	18,650.00
1906	15,650.00	3,000.00	18,650.00
1907	15,650.00	3,000.00	18,650.00
1908	90,790.00	3,000.00	435,790.00
1909	90,790.00	3,000.00	435,790.00
1910	134,700.00	\$14,260.00	\$49,080.00	\$6,200.00	\$1,920.00	\$103,198.00	\$220,000.00	\$200,000.00	325,000.00	45,000.00	1,054,358.00
Total	794,830.41	14,260.00	49,080.00	6,200.00	1,920.00	103,198.00	220,000.00	81,000.00	200,000.00	1,925,000.00	105,000.00	3,500,488.41

No. 23.—Detailed statement of appropriations made for the Government Printing Office and for public printing and binding for the years 1876-1910, inclusive—Continued.

TABLE No. 2.—SPECIFIC APPROPRIATIONS FOR MISCELLANEOUS PURPOSES OTHER THAN THOSE ENUMERATED IN TABLE No. 1.

Year.	Purchase of Congressional Globe property and fire proof building.	Fire-escape ladders.	Telephonic connection with Capitol.	Fire extinguishers.	Repairs.	Removal and storage of certain material.	Protecting Public Printing Office from fire.	Enlarge-ment of building.	Engine and boiler.	Building, repairs, and rent.	New building.	Land and boiler house.
1876												
1877												
1878												
1879	\$100,000.00	\$3,000.00	\$187.50									
1880			310.84	\$1,000.00								
1881			300.00									
1882												
1883												
1884												
1885					\$12,500.00	\$5,000.00						
1886						3,000.00						
1887						14,500.00	\$8,000.00					
1888												
1889						4,000.00		\$16,000.00	\$12,000.00			
1890						5,000.00			2,000.00			
1891						4,000.00			475.00			
1892						5,000.00						
1893						5,000.00						
1894						8,000.00						
1895						7,320.00				\$75,000.00	\$121,121.90	\$100,000.00
1896												20,000.00
1897												
1898												
1899												
1900												
1901												
1902												
1903												
1904												
1905												
1906												
1907												
1908												
1909												
1910												
Total	100,000.00	3,000.00	798.34	1,000.00	12,500.00	60,820.00	8,000.00	16,000.00	14,475.00	75,000.00	2,550,121.90	120,000.00

Year.	Engine house.	Site for addition to new building.	Payment to certain employees.	Relief of Geo. B. Kane & Co.	Machinery, etc., new building.	Library.	Public printing and binding, certified claims.	Payment to Wright Rives.	Judgments, Court of Claims.	Payment to Wm. S. Rossiter.	Total appropriations for miscellaneous purposes.
1876											
1877											
1878											
1879											
1880											\$103,187.50
1881											1,310.84
1882											300.00
1883											
1884											
1885											
1886											17,500.00
1887											
1888											3,000.00
1889											22,500.00
1890											
1891											32,367.50
1892			\$367.50								7,000.00
1893				\$517.60							4,475.00
1894											5,517.60
1895											5,000.00
1896											3,000.00
1897											82,320.00
1898	\$23,122.00				\$60,000.00						121,121.90
1899		\$225,000.00				\$2,500.00					160,000.00
1900							\$4.33	\$861.67			45,622.00
1901							1,165.53				225,866.00
1902											351,165.53
1903											775,000.00
1904							24.80				1,304,000.00
1905											24.80
1906							126.00				136.00
1907							33.00		\$15,087.20		15,120.80
1908							38.00				38.00
1909							237.08		776.75		1,013.83
1910							49.68		813.89	\$1,000.00	1,863.57
Total	23,122.00	225,000.00	367.50	517.60	60,000.00	2,500.00	1,679.02	861.67	16,677.84	1,000.00	3,293,440.87

No. 23.—Detailed statement of appropriations made for the Government Printing Office and for public printing and binding for the years 1876-1910, inclusive—Continued.

TABLE NO. 3.—APPROPRIATIONS FOR PUBLIC PRINTING AND BINDING, INCLUDING LITHOGRAPHING AND ENGRAVING AND SPECIFIC APPROPRIATIONS FOR SPECIAL PUBLICATIONS.

Year.	Public printing and binding.	Public printing and binding, deficiencies.	Total public printing and binding appropriations.	Lithographing and engraving.	Index Catalogue of Library of Surgeon-General's Office.	Index to Official Reports of Centennial Exposition, 1876.	Hayden's Atlas of Colorado.	Report of Committee on Transportation Routes to Seaboard.	Tenth census reports.	Annual Report Commissioner of Agriculture.	Annual Report Bureau of Animal Industry.	Annual Report Commissioner of Labor.	Annual bulletins Bureau of Ethnology.
1876.....	\$1,635,507.66		\$1,635,507.66	\$30,000.00									
1877.....	1,133,737.50	\$391,000.00	1,524,737.50										
1878.....	1,300,000.00	373,950.00	1,673,950.00										
1879.....	1,202,000.00	350,000.00	1,552,000.00		\$20,000.00								
1880.....	1,504,000.00	407,250.00	1,911,250.00		6,500.00								
1881.....	1,600,000.00	400,000.00	2,000,000.00		\$300.00								
1882.....	1,700,000.00	888,573.70	2,588,573.70		10,000.00								
1883.....	2,377,650.00	20,000.00	2,397,650.00				\$10,500.00	\$4,000.00	\$678,624.81	\$219,161.54			
1884.....	2,500,000.00		2,500,000.00							200,000.00			
1885.....	2,250,000.00	62,660.00	2,312,660.00							200,000.00			
1886.....	2,250,000.00	232,500.00	2,482,500.00							200,000.00			
1887.....	2,095,000.00	105,850.00	2,200,850.00							200,000.00			
1888.....	2,122,000.00	133,000.00	2,255,000.00							200,000.00			
1889.....	2,272,000.00	224,830.18	2,496,830.18							200,000.00			
1890.....	2,218,000.00	462,000.00	2,680,000.00							200,000.00			
1891.....	2,298,000.00	783,500.00	3,081,500.00							400,000.00			
1892.....	2,610,500.00	365,000.00	2,975,500.00							200,000.00			
1893.....	2,500,000.00	470,664.20	2,970,664.20							200,000.00			
1894.....	2,497,000.00	808,100.47	3,305,100.47							300,000.00			
1895.....	2,497,000.00	620,983.33	3,117,983.33							300,000.00			
1896.....	2,810,320.00	165,350.00	2,975,670.00							300,000.00			
1897.....	2,812,320.00	291,200.00	3,103,520.00							300,000.00			
1898.....	2,902,000.00	406,000.00	3,308,000.00							300,000.00			
1899.....	3,342,000.00	421,000.00	3,763,000.00							300,000.00			
1900.....	3,377,000.00	905,550.00	4,282,550.00							300,000.00			
1901.....	3,882,800.00	831,450.00	4,714,250.00							300,000.00			
1902.....	4,592,000.00	974,550.00	5,566,550.00							300,000.00			
1903.....	5,217,000.00	511,450.00	5,728,450.00							300,000.00			
1904.....	6,185,137.82	171,500.00	6,356,637.82							300,000.00			
1905.....	6,005,645.82	75,750.00	6,081,395.82							300,000.00			
1906.....	5,100,000.00	28,500.00	5,206,073.68										
1907.....	5,000,000.00	166,073.68	5,206,073.68										
1908.....	5,000,000.00	678,703.49	5,678,703.49										
1909.....	5,300,000.00	470,500.00	5,770,500.00										
1910.....	4,634,730.00		4,634,730.00										
Total.	107,728,994.62	13,258,045.05	120,987,039.67	30,000.00	36,500.00	300.00	10,500.00	4,000.00	756,120.13	5,639,161.54	113,757.60	104,280.10	3,000.00

Year.	New edition Postal Laws and Regulations.	Consular reports on cattle and dairy farming.	Report on Commerce and Navigation.	Public Lands and Pensions Decisions.	Eleventh census reports.	Annual Report on Internal Commerce.	Second edition Growth of Industrial Art.	Report on Diseases of the Horse.	Memorial volume Centennial Celebration Laying Corner Stone of Capitol.	Special Report on Diseases of Cattle.	Memorial volume Establishment of Government in District of Columbia.	Total special appropriations for printing and binding.	Total appropriations for publications for printing and binding.
1876.												\$1,645,507.66	
1877.												1,524,737.50	
1878.												1,673,930.00	
1879.												1,372,000.00	
1880.												1,917,730.00	
1881.												2,000,300.00	
1882.												2,613,079.70	
1883.												897,788.15	
1884.												3,295,436.15	
1885.												2,720,000.00	
1886.												2,512,640.00	
1887.												2,708,327.60	
1888.												2,440,408.20	
1889.	\$17,475.00	\$65,000.00	\$1,500.00	\$11,000.00								219,994.30	
1890.												379,985.52	
1891.												57,132.60	
1892.				10,000.00	\$250,000.00	\$8,284.50	\$23,500.00	\$75,000.00				450,000.00	
1893.					250,000.00							587,784.50	
1894.												3,220,604.20	
1895.									\$5,000.00			3,005,100.47	
1896.					175,000.00							3,422,983.33	
1897.					250,000.00			42,500.00				3,450,670.00	
1898.										\$40,000.00		932,500.00	
1899.												300,000.00	
1900.												3,608,000.00	
1901.												337,500.00	
1902.								37,500.00				4,101,100.00	
1903.												300,000.00	
1904.												4,582,530.00	
1905.												5,014,230.00	
1906.											\$5,500.00	305,500.00	
1907.												6,028,430.00	
1908.												300,000.00	
1909.												6,031,395.82	
1910.												6,034,145.82	
												5,266,073.68	
												5,678,703.49	
												5,770,500.00	
												4,634,730.00	
Total.	17,475.00	65,000.00	1,500.00	21,000.00	925,000.00	8,284.50	23,500.00	155,000.00	5,000.00	40,000.00	5,500.00	7,964,878.87	128,951,918.54

No. 23.—Detailed statement of appropriations made for the Government Printing Office and for public printing and binding for the years 1876–1910, inclusive—Continued.

RECAPITULATION.

Year.	Total specific appropriations (Table 1).	Total appropriations for miscellaneous purposes (Table 2).	Total appropriations for public printing and binding (Table 3).	Grand total.
1876.....	\$17,617.60	\$1,665,507.66	\$1,683,125.26
1877.....	17,671.17	1,524,737.50	1,542,408.67
1878.....	15,400.00	1,673,950.00	1,689,350.00
1879.....	15,600.00	\$103,187.50	1,572,000.00	1,690,787.50
1880.....	15,600.00	1,310.84	1,917,750.00	1,934,660.84
1881.....	15,600.00	300.00	2,000,300.00	2,016,200.00
1882.....	16,100.00	2,513,079.70	2,629,179.70
1883.....	16,461.64	3,295,436.15	3,311,897.79
1884.....	18,300.00	17,500.00	2,720,000.00	2,755,800.00
1885.....	18,300.00	2,512,660.00	2,530,960.00
1886.....	18,300.00	3,000.00	2,708,327.60	2,729,627.60
1887.....	18,300.00	22,500.00	2,440,408.20	2,481,208.20
1888.....	18,100.00	2,474,994.30	2,493,094.30
1889.....	18,100.00	32,367.50	2,876,825.70	2,927,293.20
1890.....	18,100.00	7,000.00	2,737,132.60	2,762,232.60
1891.....	18,100.00	4,475.00	3,531,500.00	3,554,075.00
1892.....	18,100.00	5,517.60	3,563,284.50	3,586,902.10
1893.....	18,100.00	5,000.00	3,220,664.20	3,243,764.20
1894.....	18,100.00	8,000.00	3,605,100.47	3,631,200.47
1895.....	18,100.00	82,320.00	3,422,983.33	3,523,403.33
1896.....	18,100.00	121,121.90	3,450,670.00	3,589,891.90
1897.....	18,100.00	160,000.00	4,036,020.00	4,214,120.00
1898.....	18,100.00	45,622.00	3,668,000.00	3,731,722.00
1899.....	18,100.00	225,866.00	4,101,100.00	4,345,066.00
1900.....	18,200.00	351,165.53	4,582,550.00	4,951,915.53
1901.....	18,200.00	775,000.00	5,014,250.00	5,807,450.00
1902.....	18,450.00	1,304,000.00	5,872,050.00	7,194,500.00
1903.....	18,650.00	24.80	6,028,450.00	6,047,124.80
1904.....	58,650.00	6,656,637.82	6,715,287.82
1905.....	360,650.00	126.00	6,081,395.82	6,442,171.82
1906.....	340,650.00	15,120.80	6,034,145.82	6,389,916.62
1907.....	340,650.00	38.00	5,266,073.68	5,606,761.68
1908.....	415,790.00	1,013.83	5,678,703.49	6,095,507.32
1909.....	435,790.00	1,863.57	5,770,500.00	6,208,153.57
1910.....	1,054,358.00	4,634,730.00	5,689,088.00
Total.....	3,500,488.41	3,293,440.87	128,951,918.54	135,745,847.82

No. 24.—Statement showing surgical and medical cases treated in Government Printing Office emergency room, January 1 to December 31, 1909.

SURGICAL CASES.

	No. of cases.	Re-turned to work.	Sent home.		No. of cases.	Re-turned to work.	Sent home.
Incised wounds:				Infected wounds—Continued.			
Left hand.....	78	78	Right forearm.....	1	1
Right hand.....	44	42	2	Left arm.....	2	2
Both hands.....	1	1	Right foot.....	2	2
Left hand and right wrist.....	1	1	Left leg.....	2	2
Left forearm.....	2	2	Total.....	47	44	3
Right forearm.....	3	3				
Face.....	1	1	Sprains:			
Total.....	130	127	3	Ankle.....	9	6	3
Lacerated wounds:				Back.....	6	5	1
Right hand.....	12	11	1	Thumb.....	3	3
Left hand.....	42	40	2	Wrist.....	17	11	6
Both hands.....	1	1	Right shoulder.....	4	3	1
Right foot.....	3	3	Left shoulder.....	1	1
Left foot.....	3	3	Knee.....	2	2
Right forearm.....	2	2	Strain to muscles, left side.....	1	1
Left forearm.....	1	1	Total.....	43	29	14
Face.....	6	5	1				
Scalp.....	6	5	1	Burns:			
Total.....	76	70	6	First degree—			
Lacerated and contused wounds:				Right hand.....	11	11
Right hand.....	2	2	Left hand.....	5	5
Left hand.....	3	3	Right leg.....	1	1
Both hands.....	2	1	1	Left leg.....	1	1
Right leg.....	3	3	Right foot.....	1	1
Left leg.....	2	1	1	Left foot.....	1	1
Left forearm.....	1	1	Face.....	1	1
Contused and lacerated wound and burn of second degree left arm and right hand.....	1	1	Right wrist.....	1	1
Total.....	14	8	6	Ammonia burn, both eyes.....	1	1
				Ammonia burn, left eye.....	1	1
Contused wounds:				Eye.....	2	2
Right hand.....	22	21	1	Total.....	26	24	2
Left hand.....	36	36				
Both hands.....	2	1	1	Second degree—			
Right arm.....	6	4	2	Right forearm.....	2	1	1
Left arm.....	7	6	1	Left forearm.....	4	4
Right foot.....	17	15	2	Left wrist.....	2	2
Left foot.....	20	17	3	Right arm.....	4	4
Right leg.....	7	7	Left hand.....	2	2
Left leg.....	11	11	Left arm and right hand.....	1	1
Left side.....	2	2	Back of left wrist and thumb.....	1	1
Right breast.....	1	1	Electric burn, right hand.....	1	1
Face.....	9	8	1	Electric burn, left hand.....	1	1
Right shoulder.....	2	2	Total.....	18	13	5
Spine.....	1	1				
Both legs.....	1	1	Foreign bodies removed:			
Both legs and face.....	1	1	Eye.....	47	47
Hips and strain to muscles of back.....	1	1	Larynx.....	6	6
Total.....	146	131	15	Right hand.....	13	13
				Left hand.....	7	7
Punctured wounds:				Right foot.....	3	3
Right hand.....	8	8	Total.....	76	76
Left hand.....	11	11				
Right arm.....	2	2	Dislocation right shoulder.....	1	1
Right foot.....	5	5	Fracture phalanx great toe.....	1	1
Face.....	4	4	Spontaneous rupture artery of face.....	1	1
Eye.....	1	1	Reduction of hernia (rupture)	8	8
Total.....	31	31	Acute arthritis.....	1	1
				Retention of urine.....	2	2
Infected wounds:				Total.....	14	2	12
Right hand.....	19	18	1	Total surgical cases.....	621	555	66
Left hand.....	18	16	2				
Right arm.....	3	3				

No. 24.—*Statement showing surgical and medical cases treated in Government Printing Office emergency room, January 1 to December 31, 1909—Continued.*

MEDICAL CASES.^a

	No. of cases.	Re- turned to work.	Sent home.		No. of cases.	Re- turned to work.	Sent home.
Menorrhagia.....	14	12	2	Heart failure.....	6	2	4
Acute indigestion.....	99	94	5	Heat exhaustion.....	4		4
Acute pharyngitis.....	24	24		Uræmia.....	5		5
Diarrhea.....	105	105		Epileptic fits.....	2		2
Enteralgia.....	72	72		Vertigo.....	13	10	3
Trifacial neuralgia.....	35	30	5	Cerebral hemorrhage.....	5	b 2	3
Cephalgia.....	66	66		Hysteria.....	12	6	6
Dysmenorrhea.....	43	43		Malaria.....	4		4
Hæmoptysis.....	3	1	2	Dementia.....	3		3
Acute myalgia.....	19	19		Acute cystitis.....	1		1
Tonsilitis.....	9	4	5	Ptomaine poisoning.....	4		4
Acute gastritis.....	5	2	3	Pseudo angina pectoris.....	1	1	
Syncope.....	33	29	4	Dysentery.....	1	1	
Acute laryngitis.....	5	5		Acetanilid poisoning.....	2		2
Enteritis.....	8	2	6	Odontalgia.....	30	30	
Epistaxis.....	4	3	1	Bright's disease (acute).....	1		1
Intercostal neuralgia.....	3	3		Uncertain of diagnosis.....	13	6	7
Lead poisoning.....	1	1					
Hepatic colic.....	2		2	Total.....	737	636	101
Nervous collapse.....	17	12	5				
Threatened apoplexy.....	5		5	Quarantined employees:			
Conjunctivitis.....	24	20	4	Diphtheria.....	9		9
Gastralgia.....	10	10		Scarlet fever.....	12		12
Acute bronchitis.....	3	3		Smallpox.....	1		1
Asthenia.....	5	2	3				
Otalgia.....	9	9		Total.....	22		22
Tachycardia.....	5	5					
Pleurodynia.....	2	2		Total medical cases.....	759	636	123

SUMMARY.

Total surgical cases.....	621
Total medical cases.....	759
Grand total.....	1,380

No. 25.—*Amounts paid to employees of the Government Printing Office under the Government employees' liability act from May 30, 1908, to December 31, 1909.*

Mary E. Bailey, skilled laborer.....	\$26.00
Burlington L. Balderson, unskilled laborer.....	44.00
Edward Blaine, unskilled laborer.....	69.37
Taylor Boyer, bookbinder.....	66.00
Caroline F. Brookfield, helper.....	42.00
George F. Connor, boilermaker.....	50.40
Howard E. Donath, machine helper.....	61.20
Beverly Diggs, skilled laborer.....	30.62
James W. Erwin, unskilled laborer.....	29.62
William A. Fogarty, pressman.....	172.00
Margaret Fitzgerald, feeder.....	34.00
Isaac N. Funk, oiler.....	45.12
Kinsey Brewer, caster helper.....	90.72
James M. Leckle, electrician.....	76.00
Harry Matthews, helper.....	57.60
John A. MacMurray, helper.....	42.00
Charles H. Matthews, signature pressman.....	50.57
Maurice W. Mann, helper.....	29.37
Howard V. Mills, stereotyper.....	76.80
Webster Morgan, unskilled laborer.....	39.00
Sara S. Murphy, skilled laborer.....	32.00
Patrick R. Noone, helper.....	89.60
William Peacock, caster helper.....	50.40
James D. Pettiford, unskilled laborer.....	51.70
Herbert Powell, driver.....	32.29
William E. Rink, pressman.....	91.20
James A. Simmons, unskilled laborer.....	45.75
William J. Slater, stereotyper.....	94.80
John S. Smith, unskilled laborer.....	31.30
Charles M. Stewart, pressman.....	76.00
Benjamin T. Thorne, unskilled laborer.....	54.00
Alice C. Trundle, feeder.....	34.50
Charles W. Vesper, steamfitter.....	80.00
George G. Wilson, compositor.....	72.00
Total.....	1,967.93

^a Only the sudden or acute conditions arising from any of the diseases named above were treated and relieved in the emergency room, as provided for by law.

^b Two deaths.

FIFTEENTH ANNUAL REPORT OF THE SUPERINTENDENT OF DOCUMENTS,
FOR THE FISCAL YEAR ENDED JUNE 30, 1909.

GOVERNMENT PRINTING OFFICE,
OFFICE OF SUPERINTENDENT OF DOCUMENTS,
Washington, D. C., November 9, 1909.

SIR: In accordance with the provisions of section 61 of the general printing act, approved January 12, 1895, I have the honor to submit the Fifteenth Annual Report of the Superintendent of Documents, covering the period from July 1, 1908, to June 30, 1909.

The following tables present a statistical statement of the receipts and disbursements of moneys during the fiscal year 1909, and a statement of the receipts and shipments of public documents during that period, and comparative data for previous years.

Having assumed this position on July 16, 1909, its operations during the period covered by this report were not under my direction, and I have to report conditions as shown by the books of the office. It is but justice to my predecessor to state that I found an organization quite perfect and a system that evidently is the result of intelligent thought and well-directed effort. The duties of the Superintendent of Documents have repeatedly, in the annual reports of that official, been enumerated in detail. I will follow precedent by so doing:

1. To sell at cost any public document in his charge, the distribution of which is not specifically directed in the law.
2. To receive from any Government office any document published for sale, which sale must be made under the provisions of section 61.
3. To have general supervision of the distribution of all public documents (with exceptions enumerated).
4. To prepare at the close of each regular session of Congress a comprehensive index (document catalogue) of public documents.
5. To prepare and print in one volume a consolidated index (document index) of congressional documents.
6. To index such single volumes of documents as the Joint Committee on Printing shall direct.
7. To receive all accumulations of documents from the several executive departments, bureaus, and offices of the Government, and annually to take over their surplus for distribution or sale.
8. To prepare and publish a monthly catalogue of government publications, which shall show the documents printed during a month, where obtainable, and the price thereof.
9. To thoroughly investigate the condition of the designated depositories.
10. To distribute the documents as issued to the designated depositories.

To the above, prescribed by law, practice has added the following:

1. Answering letters of inquiry relative to what the Government has printed on certain subjects, and quoting the prices of the books

containing the desired information, if they are in stock, or directing the inquirer to the nearest library where our statistics show it should be obtainable for reference.

2. Receiving the surplus accumulations of the libraries, and supplying them in exchange with publications desired.

3. Exchanging with Members of Congress in order to obtain for sale publications of which our stock is exhausted, and at the same time supply them with books they can distribute and relieve them of those which are of little or no use to them.

Upon assuming charge of this office I found as a legacy an accumulation of public documents, numbering something like 1,200,000 copies. It had been received from libraries all over the country, from departments and bureaus, and from the document rooms of the Capitol, and loomed up before me a most formidable proposition, inasmuch as in a comparatively short time a report was to be laid before you indicating what of this immense aggregation was worth retaining as stock and what I would recommend for condemnation. The work of assorting this printed matter is practically completed, and I shall lay before you a detailed report, indicating what disposition of same I recommend should be made. This report, in accordance with your desire, will reach you before Congress meets.

The organization of this division has repeatedly been stated in detail by my predecessor, and probably you do not care to have me do so again. Sufficient to say that as I found it, it substantially exists to-day, for it seems to me well adapted to the purposes in view. These purposes in the main may be said to aim at a distribution of public documents so they may reach those whom they will interest, and to give opportunity to persons who desire to purchase them to do so at cost. It is my personal opinion that there is printed at the Government Printing Office hardly anything that would not be gladly welcomed by an appreciative reader, provided the latter connects with the publication while it is up to date. Even the enormous accumulation to which I have heretofore alluded is the result of faulty distribution rather than a lack of popular appreciation of what issues from the nation's printing house.

Certain changes in the printing laws seem to me not only advisable but imperatively necessary in order to carry out the intent of the law establishing this office, with due regard to economy. At present depository libraries are compelled to receive and care for all publications emanating from the Government Printing Office intended for general distribution. A moment's reflection will show that there should be a certain discretion given which would permit smaller libraries to avail themselves only of the receipt of such publications as they could reasonably care for. Again, libraries in the larger cities would probably welcome many publications that in other localities would be of less interest, while on the other hand libraries located in agricultural communities prefer a class of literature that is of far less interest to the residents of cities. At present the whole number of publications is shipped to all alike. Were libraries given discretion to designate, say once or twice a year, the class of publications they desire, or the class they did not desire, a far less number might suffice, such discretion making for economy in several respects. First, it would lessen the cost of production; second, it would lessen

the labor of this office in shipping; third, it would be no longer an unwelcomed burden thrust upon the unwilling recipients, who must now furnish room for that which their patrons rarely if ever consult; fourth, it would in a large measure lessen the amount of printed matter that now is returned to this office by the libraries from time to time as no longer desired.

Another provision of the printing laws which now restricts the sale of a publication by permitting but one copy to a customer should also be repealed as not operating as originally intended. It is a provision readily evaded and therefore inoperative.

One of the defects of the present methods of distributing public documents is the duplication resulting from the fact that various departments and bureaus have mailing lists of their own. Let all such mailing lists be turned over to the Superintendent of Documents, and let the mailing be done by his office. This will still leave to departments and bureaus the designation of recipients, but enables the superintendent to detect and prevent duplication.

Another provision of law that imposes a great amount of labor on this office is the requirement of a detailed statement each year of the number sold of each separate publication. It in no wise guards the public treasury, it is of no general interest, and the information thus conveyed can readily be obtained by an inspection of the books of this office, instead of page after page of printed matter, which has taken many weeks to compile. My predecessors have frequently expressed the opinion here laid down, but no change has ever been made that would do away with this useless requirement.

This is not the time nor is my report the proper medium through which to lay before you for your consideration a draft of the law as it affects this office that in my judgment would work the best results. With your permission I shall hereafter lay before you such a draft. My aim is—it is hardly necessary to assure you—to work out the full intent of the legislation underlying the establishment of this office with the greatest economy that may be feasible without impairing results. I earnestly believe that such economy can be practiced, and it goes without saying that it should be my duty to bring this to your attention.

In submitting this report it is but justice to note the faithful services given by the people employed in this division. A number of them have been connected with it since this office has been created, and almost without exception they seem to be imbued with an esprit de corps that makes for the best results. This has made my work very agreeable, and I deem it just to embrace this occasion by expressing my deep appreciation of the assistance that has been given me by the competent and energetic assistant superintendent, Mr. Alton P. Tisdell.

Respectfully submitted.

AUGUST DONATH,
Superintendent of Documents.

HON. SAMUEL B. DONNELLY,
Public Printer.

Cash statement for fiscal year ended June 30, 1909.

Cash on hand July 1, 1908, in suspense account.....		\$352. 79
Cash on hand July 1, 1908, in deposit account.....		679. 62
Cash received July 1, 1908, to June 30, 1909:		
July, 1908.....	\$4, 436. 50	
August, 1908.....	3, 699. 35	
September, 1908.....	4, 578. 52	
October, 1908.....	5, 915. 97	
November, 1908.....	8, 043. 25	
December, 1908.....	9, 964. 12	
January, 1909.....	10, 755. 76	
February, 1909.....	6, 695. 43	
March, 1909.....	7, 397. 54	
April, 1909.....	5, 740. 53	
May, 1909.....	5, 169. 36	
June, 1909.....	5, 577. 54	
		77, 973. 87
Sales of documents to departments, paid by transfer of funds.....		2, 107. 63
		<u>81, 113. 91</u>
Cash remitted to Public Printer for sale of documents from July 1, 1908, to June 30, 1909:		
July, 1908.....	\$3, 802. 20	
August, 1908.....	3, 094. 30	
September, 1908.....	3, 947. 40	
October, 1908.....	5, 478. 11	
November, 1908.....	6, 570. 69	
December, 1908.....	9, 299. 73	
January, 1909.....	9, 521. 12	
February, 1909.....	6, 099. 14	
March, 1909.....	6, 379. 49	
April, 1909.....	4, 942. 60	
May, 1909.....	4, 357. 77	
June, 1909.....	5, 318. 99	
		68, 811. 54
Deposited in Treasury by transfer of funds.....		2, 107. 63
		<u>70, 919. 17</u>
Cash returned to remitters, July 1, 1908, to June 30, 1909:		
July, 1908.....	384. 88	
August, 1908.....	278. 69	
September, 1908.....	379. 92	
October, 1908.....	386. 38	
November, 1908.....	392. 73	
December, 1908.....	908. 81	
January, 1909.....	760. 01	
February, 1909.....	669. 25	
March, 1909.....	741. 66	
April, 1909.....	741. 59	
May, 1909.....	446. 99	
June, 1909.....	449. 24	
		6, 540. 15
Cash taken from deposit:		
July, 1908.....	126. 23	
August, 1908.....	166. 38	
September, 1908.....	111. 58	
October, 1908.....	129. 27	
November, 1908.....	186. 67	
December, 1908.....	208. 68	
January, 1909.....	276. 70	
February, 1909.....	152. 55	
March, 1909.....	194. 52	
April, 1909.....	158. 99	
May, 1909.....	176. 41	
June, 1909.....	274. 42	
		2, 162. 40
Cash on hand June 30, 1909, in suspense account.....		532. 47
Cash on hand June 30, 1909, in deposit account.....		959. 72
		<u>81, 113. 91</u>

Comparative statement for six years, showing total receipts, sales, and returns.

Year.	Total receipts.	Total cash sales.	Total sales by transfer of funds.	Total returns and postage.
1904.....	\$13, 445.82	\$12, 490.98	\$116.25	\$986.29
1905.....	17, 323.72	16, 275.09	850.20	1, 095.31
1906.....	17, 597.50	15, 871.40	624.48	1, 729.50
1907.....	33, 970.27	31, 517.83	655.05	2, 252.61
1908.....	55, 036.00	48, 968.36	1, 151.75	3, 550.16
1909.....	77, 973.87	68, 811.54	2, 107.63	6, 540.15

Publications received, distributed, and sold from July 1, 1908, to June 30, 1909.

Publications on hand July 1, 1908..... 4, 054, 020

Received from:

Government Printing Office—

Designated depositories.....	1, 292, 254	
Geological depositories.....	72, 249	
		1, 364, 503
Reprint account.....	101, 220	
Catalogues, etc.....	893, 905	
Remainder account.....	18, 341	
Reserve remainder account.....	2, 041	
Foreign legations (unbound).....	56, 927	
Gift account.....	116, 786	
Allotment.....	1, 590	
		1, 190, 810

Miscellaneous sources—

Gift account—

Agriculture Department.....	130, 089	
American Republics Bureau.....	344	
Civil Service Commission.....	307	
Commerce and Labor Department.....	11, 694	
Interior Department.....	153, 880	
Interstate Commerce Commission.....	3, 255	
Justice Department.....	1, 240	
Library of Congress.....	8, 220	
Navy Department.....	2, 752	
Post-Office Department.....	28	
Smithsonian Institution.....	778	
State Department.....	4, 001	
Treasury Department.....	751	
War Department.....	25, 680	
		343, 029
Senate folding room.....	4	
House folding room.....	1, 305	
Miscellaneous libraries.....	169, 060	
Public documents library.....	4, 144	
Miscellaneous sources.....	41, 886	
		216, 399
Exchange account.....		5, 804
Wrapping account.....		402, 390

Total number of books received..... 3, 522, 935

Balanced..... 7, 576, 955

Distributed:

Cash sales.....	204, 624	
Bills to follow sales ^a	2, 761	
Cash subscriptions.....	170, 391	
		377, 776

^a This includes 751 books which are not included in the itemized statement of sales, as payment had not been made prior to June 30, 1909.

Distributed—Continued.

Designated depositories.....	1, 249, 265	
Geological depositories.....	51, 685	
	<hr/>	1, 300, 950
Miscellaneous libraries.....	36, 679	
Officials and departments.....	15, 165	
Foreign legations (unbound).....	56, 927	
Catalogues, etc.....	893, 189	
Exchange account.....	3, 259	
Condemned account.....	1, 550, 182	
	<hr/>	2, 555, 401
Wrapping account.....		402, 390
Congressional designations—		
U. S. Official Register, 1907.....	134	
Messages and Papers of the Presidents.....	330	
Flags of Maritime Nations.....	6	
	<hr/>	470

Total number of books distributed.....	4, 636, 987
Publications on hand June 30, 1909.....	2, 939, 968
Balanced.....	<hr/> <hr/> 7, 576, 955

RECAPITULATION.

Publications on hand July 1, 1908.....	4, 054, 020
Publications received July 1, 1908, to June 30, 1909.....	3, 522, 935
Publications distributed July 1, 1908, to June 30, 1909.....	4, 636, 987
Publications on hand July 1, 1909.....	2, 939, 968
Balanced.....	<hr/> <hr/> 7, 576, 955 7, 576, 955

Comparative statement showing the number of Government publications received, distributed, and sold during the fiscal years 1905 to 1909, inclusive.

	1905.	1906.	1907.	1908.	1909.
Received from—					
Agriculture Department.....	98, 309	21, 046	281, 161	281, 359	130, 089
American Republics Bureau.....			5		344
Civil Service Commission.....	3, 030		1, 905	981	307
Commerce and Labor Department.....	425	62, 586	7, 234	11, 409	11, 694
Interior Department.....	60, 833	42, 110	656, 977	324, 991	153, 880
Interstate Commerce Commission.....			113	51, 536	3, 255
Justice Department.....	8		480	185	1, 240
Library of Congress.....	16, 126	12, 104	12, 332	27, 241	8, 220
Navy Department.....	1, 986	3, 805	12, 939	7, 082	2, 762
Post-Office Department.....			576	9, 562	28
Smithsonian Institution.....	1, 533	19	48	541	778
State Department.....	14, 790	12, 462	10, 352	821	4, 001
Treasury Department.....	411	6	6, 295	112, 908	751
War Department.....	64, 181	14, 730	14, 541	13, 493	25, 680
Government Printing Office.....	600, 727	453, 979	1, 018, 893	2, 655, 096	2, 555, 313
Senate library.....	1, 255	773			
Senate folding room.....		80, 581	129, 409		4
House folding room.....			29, 899	1, 725	1, 305
Miscellaneous departments and libraries.....			364, 307		
Miscellaneous libraries.....	63, 567	2, 546	43, 409	177, 591	169, 060
Miscellaneous sources.....					41, 886
Public documents library.....	10, 202	2, 390	57, 315	10, 496	4, 144
Exchange account.....	815	959	2, 949	4, 638	5, 804
Wrapping account.....			144, 666	152, 687	402, 390
Total.....	<hr/> 998, 198	<hr/> 710, 096	<hr/> 2, 795, 805	<hr/> 3, 844, 342	<hr/> 3, 522, 935
Distributed:					
Cash sales.....	69, 517	43, 784	116, 009	156, 318	204, 624
Bills to follow sales.....					2, 761
Cash subscriptions.....				55, 579	170, 391
Designated depository libraries.....	258, 213	222, 275	503, 864	1, 610, 696	1, 249, 265
Geological depository libraries.....	74, 491	38, 893	74, 656	65, 672	51, 685
Miscellaneous libraries.....	89, 349	91, 668	64, 379	64, 200	36, 679
Officials and departments.....	2, 337	443	4, 238	15, 601	15, 165
Foreign legations (unbound).....	322, 548	38, 064	69, 865	90, 608	56, 927

Comparative statement showing the number of Government publications received, distributed, and sold during the fiscal years 1905 to 1909, inclusive—Continued.

	1905.	1906.	1907.	1908.	1909.
Distributed—Continued.					
Catalogues, etc.	64, 590	26, 980	52, 317	636, 083	893, 189
United States Official Register	214	1, 164	573	927	134
Messages and Papers of the Presidents.	1, 080	1, 670	150	1, 130	330
Flags of Maritime Nations.	5	24	14	122	6
Exchange account.	3, 546	2, 194	2, 067	2, 824	3, 259
Condemned account.	16, 448	146, 026		2, 875	1, 550, 182
Wrapping account.			144, 666	152, 687	402, 390
Total	902, 338	613, 185	1, 032, 498	2, 855, 322	4, 636, 987
RECAPITULATION.					
Received	998, 198	710, 096	2, 795, 805	3, 844, 342	3, 522, 935
Distributed	902, 338	613, 185	1, 032, 498	2, 855, 322	4, 636, 987

PUBLIC DOCUMENTS LIBRARY.

Additions and totals for the fiscal year 1909.

Government authors and publishing offices.	In library, June 30, 1909.		Increase from June 30, 1908.	
	<i>Documents.</i>	<i>Maps.</i>	<i>Documents.</i>	<i>Maps.</i>
Agriculture Department	9, 001	6, 284	926	489
American Republics Bureau	53		25	
Civil Service Commission	986		268	
Commerce and Labor Department	4, 576	463	839	84
Congress, documents prior to Fifteenth Congress (1817), volumes.	652			
Congress, miscellaneous publications.	4, 293		659	
Congress, official record of proceedings.	535		32	
Congressional documents (sheep set) 1817-1909	5, 281		100	
District of Columbia, Board of Commissioners.	762		55	
Fish Commission Bureau.	636			
Freeman's Savings and Trust Company.	1			
Geographic Board.	53		13	
Government Printing Office	629		174	
General Supply Commission	1		1	
Interior Department.	10, 028	2, 395	533	152
Interstate Commerce Commission	1, 534		542	
Judiciary (United States courts).	1, 229		445	
Justice Department.	984		368	
Labor Department.	96			
Library of Congress.	1, 187		122	
National Academy of Sciences	99		1	
National Home for Disabled Volunteer Soldiers.	132		6	
Navy Department.	12, 176	1, 764	1, 202	276
Post-Office Department.	4, 725	129	414	2
President of United States.	1, 473		334	
Smithsonian Institution.	3, 006		171	
State Department.	4, 576	5	143	
Treasury Department.	13, 769	739	1, 036	
War Department.	18, 154	467	1, 635	60
Total	100, 627	12, 246	10, 044	1, 063
Grand total.	112, 873		11, 107	

Itemized statement of sales for the fiscal year ended June 30, 1909.

	Number of copies.	Price.	Total of sales.		Number of copies.	Price.	Total of sales.
DEPARTMENT OF AGRICULTURE.				DEPARTMENT OF AGRICULTURE—Continued.			
<i>Secretary's office.</i>				<i>Secretary's office—Cont'd.</i>			
Annual Reports (cloth):				Circulars (paper)—Cont'd.			
1863.....	1	\$0.60	\$0.60	No. 17.....	4	\$0.05	\$0.20
1864.....	1	.60	.60	No. 18.....	1	.05	.05
1866.....	1	.60	.60	No. 19.....	20	.05	1.00
1869.....	1	.70	.70	No. 20.....	5	.05	.25
1872.....	3	.55	1.65	No. 21.....	61	.05	3.05
1874.....	1	.40	.40	No. 22.....	1	.05	.05
1876.....	1	.40	.40	No. 24.....	16	.05	.80
1880.....	2	1.20	2.40	No. 25.....	12	.05	.60
1883.....	2	.60	1.20	No. 26.....	10	.05	.50
1885.....	1	.80	.80	No. 27.....	4	.05	.20
1888.....	11	1.00	11.00	No. 28.....	5	.05	.25
1890.....	2	1.00	2.00	Special Reports (paper):			
1891.....	2	1.00	2.00	No. 1.....	4	.05	.20
1892.....	1	1.00	1.00	No. 2.....	1	.05	.05
1894.....	1	.25	.25	No. 4.....	3	.05	.15
1900.....	1	.30	.30	No. 5.....	1	.05	.05
1901.....	1	.30	.30	No. 9.....	1	.05	.05
1902.....	1	.40	.40	No. 12 (cloth).....	3	.35	1.05
1903.....	2	.40	.80	No. 18.....	1	.05	.05
1904.....	2	.40	.80	No. 19.....	1	.05	.05
1905.....	1	.55	.55	No. 22 (cloth).....	2	.50	1.00
1906.....	5	.65	3.25	No. 24.....	1	.05	.05
1907.....	6	.75	4.50	No. 25.....	1	.05	.05
1908.....	7	.85	5.95	No. 26.....	4	.10	.40
Separates (paper)—				No. 27.....	1	.05	.05
1907.....	6	.15	.90	No. 28 (cloth).....	1	.40	.40
1908.....	5	.20	1.00	No. 34 (cloth).....	1	.95	.95
General publications:				No. 37.....	1	.05	.05
Appalachian Region,				No. 38.....	1	.05	.05
Report of Secretary				No. 40.....	2	.10	.20
of Agriculture, 1902				No. 44.....	1	.05	.05
(cloth).....	37	1.20	44.40	No. 46.....	1	.05	.05
Same, 1908 (paper)	10	.10	1.00	No. 50.....	1	.05	.05
Beet-Sugar Industry				No. 51.....	1	.05	.05
in United States in				No. 52.....	1	.10	.10
1897, Special Re-				No. 54.....	1	.05	.05
port (cloth).....	5	.95	4.75	No. 55.....	1	.05	.05
Beet-Sugar Industry				No. 56.....	1	.05	.05
in United States in				No. 57.....	1	.05	.05
1898, Progress of				No. 58.....	1	.05	.05
(paper).....	2	.10	.20	No. 59.....	1	.05	.05
Beet-Sugar Industry				No. 60.....	1	.05	.05
in United States in				No. 61.....	2	.05	.10
1899, with Supple-				No. 62.....	1	.05	.05
mentary Report,				No. 63.....	2	.05	.10
Progress of (paper).				No. 64.....	1	.05	.05
Same, without	4	.15	.60	No. 65.....	1	.05	.05
supplementary				Miscellaneous Special Re-			
report, 1903				ports (paper):			
(paper).....	2	.10	.20	No. 1.....	1	.05	.05
Cattle, Diseases of,				No. 2.....	2	.15	.30
Report of Commis-				No. 4.....	3	.05	.15
sioner of Agricul-				No. 6.....	5	.05	.25
ture.....	2	.50	1.00	No. 7.....	3	.15	.45
Horses, American,				No. 8.....	5	.05	.25
Market for, in for-				No. 10.....	5	.05	.25
ign countries				Department Reports (pa-			
(paper).....	10	.10	1.00	per):			
Wools, examination				No. 21.....	1	.05	.05
of, Report upon				No. 30.....	1	.05	.05
(cloth).....	1	1.55	1.55	No. 32.....	1	.35	.35
Circulars (paper):				No. 40.....	5	.10	.50
No. 1.....	2	.05	.10	No. 42.....	1	.10	.10
No. 3.....	4	.05	.20	No. 46.....	1	.45	.45
No. 4.....	2	.05	.10	No. 48.....	20	.10	2.00
No. 5.....	1	.05	.05	No. 49 (French).....	4	.05	.20
No. 8.....	3	.05	.15	No. 49 (Spanish).....	7	.05	.35
No. 9.....	1	.05	.05	No. 52 (German).....	7	.05	.35
No. 10.....	3	.05	.15	No. 58.....	28	.05	1.40
No. 12.....	4	.05	.20	No. 60.....	29	.05	1.45
No. 13.....	5	.05	.25	No. 62.....	17	.10	1.70
No. 14.....	4	.05	.20	No. 63.....	32	.05	1.60
No. 15.....	3	.05	.15	No. 64 (cloth).....	9	.95	8.55
No. 16.....	7	.05	.35	No. 65.....	20	.05	1.00

Itemized statement of sales for the fiscal year ended June 30, 1909—Continued.

	Number of copies.	Price.	Total of sales.		Number of copies.	Price.	Total of sales.
DEPARTMENT OF AGRICULTURE—Continued.				DEPARTMENT OF AGRICULTURE—Continued.			
Secretary's office—Cont'd.				Secretary's office—Cont'd.			
Department Reports (paper)—Cont'd.				Farmers' Bulletins (paper)—Cont'd.			
No. 67.....	6	\$0.05	\$0.30	No. 53.....	1	\$0.05	\$0.05
No. 68.....	19	.05	.95	No. 54.....	84	.05	4.20
No. 69.....	4	.10	.40	No. 55.....	307	.05	15.35
No. 70.....	95	.05	4.75	No. 56.....	134	.05	6.70
No. 71.....	19	.05	.95	No. 57.....	7	.05	.35
No. 72.....	8	.15	1.20	No. 58.....	49	.05	2.45
No. 73.....	1	.05	.05	No. 59.....	164	.05	8.20
No. 75.....	23	.10	2.30	No. 60.....	34	.05	1.70
No. 77.....	21	.10	2.10	No. 61.....	128	.05	6.40
No. 80.....	2	.10	.20	No. 62.....	87	.05	4.35
No. 82.....	6	.15	.90	No. 63.....	75	.05	3.75
No. 83.....	3	.10	.30	No. 64.....	129	.05	6.45
No. 84.....	21	.15	3.15	No. 65.....	134	.05	6.70
No. 85.....	7	.10	.70	No. 66.....	33	.05	1.65
No. 86.....	124	.10	12.40	No. 68.....	32	.05	1.60
No. 87.....	44	.15	6.60	No. 69.....	81	.05	4.05
No. 88.....	20	1.00	20.00	No. 70.....	3	.05	.15
No. 89.....	99	.15	14.85	No. 71.....	26	.05	1.30
Department Reports, separates (paper):				No. 72.....	22	.05	1.10
Single-germ beet balls, etc.	1	.05	.05	No. 73.....	83	.05	4.15
Farmers' Bulletins (paper):				No. 74.....	265	.05	13.25
No. 1.....	3	.05	.15	No. 75.....	6	.05	.30
No. 2.....	4	.05	.20	No. 76.....	5	.05	.25
No. 3.....	2	.05	.10	No. 77.....	178	.05	8.90
No. 4.....	21	.05	1.05	No. 78.....	79	.05	3.95
No. 5.....	1	.05	.05	No. 79.....	159	.05	7.95
No. 6.....	3	.05	.15	No. 80.....	36	.05	1.80
No. 7.....	1	.05	.05	No. 81.....	43	.05	2.15
No. 8.....	3	.05	.15	No. 82.....	41	.05	2.05
No. 9.....	2	.05	.10	No. 83.....	33	.05	1.65
No. 10.....	7	.05	.35	No. 84.....	226	.05	11.30
No. 11.....	1	.05	.05	No. 85.....	128	.05	6.40
No. 12.....	4	.05	.20	No. 86.....	68	.05	3.40
No. 14.....	21	.05	1.05	No. 87.....	102	.05	5.10
No. 15.....	3	.05	.15	No. 88.....	44	.05	2.20
No. 16.....	2	.05	.10	No. 89.....	17	.05	.85
No. 17.....	27	.05	1.35	No. 90.....	10	.05	.50
No. 18.....	10	.05	.50	No. 91.....	120	.05	6.00
No. 19.....	15	.05	.75	No. 92.....	131	.05	6.55
No. 20.....	2	.05	.10	No. 93.....	157	.05	7.85
No. 21.....	5	.05	.25	No. 94.....	60	.05	3.00
No. 22.....	103	.05	5.15	No. 95.....	63	.05	3.15
No. 23.....	4	.05	.20	No. 96.....	64	.05	3.20
No. 24.....	51	.05	2.55	No. 97.....	176	.05	8.80
No. 25.....	28	.05	1.40	No. 98.....	51	.05	2.55
No. 26.....	1	.05	.05	No. 99.....	32	.05	1.60
No. 27.....	23	.05	1.15	No. 100.....	55	.05	2.75
No. 28.....	110	.05	5.50	No. 101.....	29	.05	1.45
No. 29.....	4	.05	.20	No. 102.....	31	.05	1.55
No. 30.....	26	.05	1.30	No. 103.....	87	.05	4.35
No. 31.....	2	.05	.10	No. 104.....	61	.05	3.05
No. 32.....	42	.05	2.10	No. 105.....	95	.05	4.75
No. 33.....	73	.05	3.65	No. 106.....	149	.05	7.45
No. 34.....	82	.05	4.10	No. 107.....	115	.05	5.75
No. 35.....	271	.05	13.55	No. 108.....	21	.05	1.05
No. 36.....	38	.05	1.90	No. 109.....	63	.05	3.15
No. 37.....	4	.05	.20	No. 110.....	34	.05	1.70
No. 38.....	3	.05	.15	No. 111.....	33	.05	1.65
No. 39.....	6	.05	.30	No. 112.....	467	.05	23.35
No. 40.....	8	.05	.40	No. 113.....	186	.05	9.30
No. 41.....	6	.05	.30	No. 114.....	186	.05	9.30
No. 42.....	77	.05	3.85	No. 115.....	12	.05	.60
No. 44.....	58	.05	2.90	No. 116.....	126	.05	6.30
No. 45.....	12	.05	.60	No. 117.....	11	.05	.55
No. 46.....	48	.05	2.40	No. 118.....	47	.05	2.35
No. 47.....	22	.05	1.10	No. 119.....	116	.05	5.80
No. 48.....	19	.05	.95	No. 120.....	46	.05	2.30
No. 49.....	67	.05	3.35	No. 121.....	83	.05	4.15
No. 50.....	24	.05	1.20	No. 122.....	451	.05	22.55
No. 51.....	217	.05	10.85	No. 123.....	12	.05	.60
No. 52.....	40	.05	2.00	No. 124.....	143	.05	7.15
				No. 125.....	45	.05	2.25
				No. 126.....	216	.05	10.80
				No. 127.....	117	.05	5.85

Itemized statement of sales for the fiscal year ended June 30, 1909—Continued.

	Number of copies.	Price.	Total of sales.		Number of copies.	Price.	Total of sales.
DEPARTMENT OF AGRICULTURE—Continued.				DEPARTMENT OF AGRICULTURE—Continued.			
<i>Secretary's office—Cont'd.</i>				<i>Secretary's office—Cont'd.</i>			
Farmers' Bulletins (paper)—Cont'd.				Farmers' Bulletins (paper)—Cont'd.			
No. 128.....	451	\$0.05	\$22.55	No. 202.....	100	\$0.05	\$5.00
No. 129.....	65	.05	3.25	No. 203.....	474	.05	23.70
No. 130.....	10	.05	.50	No. 204.....	149	.05	7.45
No. 131.....	29	.05	1.45	No. 205.....	131	.05	6.55
No. 132.....	46	.05	2.30	No. 206.....	56	.05	2.80
No. 133.....	157	.05	7.85	No. 207.....	10	.05	.50
No. 134.....	14	.05	.70	No. 208.....	82	.05	4.10
No. 135.....	24	.05	1.20	No. 209.....	14	.05	.70
No. 136.....	41	.05	2.05	No. 210.....	162	.05	8.10
No. 137.....	84	.05	4.20	No. 211.....	17	.05	.85
No. 138.....	153	.05	7.65	No. 212.....	20	.05	1.00
No. 139.....	32	.05	1.60	No. 213.....	113	.05	5.65
No. 140.....	59	.05	2.95	No. 214.....	46	.05	2.30
No. 141.....	2	.05	.10	No. 215.....	129	.05	6.45
No. 142.....	113	.05	5.65	No. 216.....	21	.05	1.05
No. 143.....	42	.05	2.10	No. 217.....	24	.05	1.20
No. 144.....	193	.05	9.65	No. 218.....	29	.05	1.45
No. 145.....	46	.05	2.30	No. 219.....	17	.05	.85
No. 146.....	44	.05	2.20	No. 220.....	214	.05	10.70
No. 147.....	33	.05	1.65	No. 221.....	13	.05	.65
No. 148.....	2	.05	.10	No. 222.....	85	.05	4.25
No. 149.....	158	.05	7.90	No. 223.....	21	.05	1.05
No. 150.....	120	.05	6.00	No. 224.....	32	.05	1.60
No. 151.....	19	.05	.95	No. 225.....	256	.05	12.80
No. 152.....	18	.05	.90	No. 226.....	21	.05	1.05
No. 153.....	46	.05	2.30	No. 227.....	194	.05	9.70
No. 154.....	105	.05	5.25	No. 228.....	59	.05	2.95
No. 155.....	36	.05	1.80	No. 229.....	52	.05	2.60
No. 156.....	49	.05	2.45	No. 230.....	11	.05	.55
No. 157.....	60	.05	3.00	No. 231.....	67	.05	3.35
No. 158.....	141	.05	7.05	No. 232.....	41	.05	2.05
No. 159.....	38	.05	1.90	No. 233.....	136	.05	6.80
No. 160.....	5	.05	.25	No. 234.....	70	.05	3.50
No. 161.....	72	.05	3.60	No. 235.....	1,307	.05	65.35
No. 162.....	126	.05	6.30	No. 236.....	173	.05	8.65
No. 163.....	16	.05	.80	No. 237.....	286	.05	14.30
No. 164.....	25	.05	1.25	No. 238.....	81	.05	4.05
No. 165.....	39	.05	1.95	No. 239.....	30	.05	1.50
No. 166.....	63	.05	3.15	No. 240.....	49	.05	2.45
No. 167.....	33	.05	1.65	No. 241.....	91	.05	4.55
No. 168.....	10	.05	.50	No. 242.....	133	.05	6.65
No. 169.....	164	.05	8.20	No. 243.....	68	.05	3.40
No. 170.....	158	.05	7.90	No. 244.....	277	.05	13.85
No. 171.....	34	.05	1.70	No. 245.....	107	.05	5.35
No. 172.....	43	.05	2.15	No. 246.....	23	.05	1.15
No. 173.....	133	.05	6.65	No. 247.....	38	.05	1.90
No. 174.....	25	.05	1.25	No. 248.....	67	.05	3.35
No. 175.....	84	.05	4.20	No. 249.....	99	.05	4.95
No. 176.....	52	.05	2.60	No. 250.....	35	.05	1.75
No. 177.....	138	.05	6.90	No. 251.....	110	.05	5.50
No. 178.....	20	.05	1.00	No. 252.....	34	.05	1.70
No. 179.....	94	.05	4.70	No. 253.....	25	.05	1.25
No. 180.....	12	.05	.60	No. 254.....	83	.05	4.15
No. 181.....	176	.05	8.80	No. 255.....	187	.05	9.35
No. 182.....	148	.05	7.40	No. 256.....	419	.05	20.95
No. 183.....	164	.05	8.20	No. 257.....	108	.05	5.40
No. 184.....	26	.05	1.30	No. 258.....	29	.05	1.45
No. 185.....	162	.05	8.10	No. 259.....	105	.05	5.25
No. 186.....	250	.05	12.50	No. 260.....	24	.05	1.20
No. 187.....	125	.05	6.25	No. 261.....	19	.05	.95
No. 188.....	199	.05	9.95	No. 262.....	61	.05	3.05
No. 189.....	22	.05	1.10	No. 263.....	154	.05	7.70
No. 190.....	76	.05	3.80	No. 264.....	21	.05	1.05
No. 191.....	8	.05	.40	No. 265.....	8	.05	.40
No. 192.....	107	.05	5.35	No. 266.....	108	.05	5.40
No. 193.....	212	.05	10.60	No. 267.....	66	.05	3.30
No. 194.....	82	.05	4.10	No. 268.....	159	.05	7.95
No. 195.....	66	.05	3.30	No. 269.....	107	.05	5.35
No. 196.....	23	.05	1.15	No. 270.....	355	.10	35.50
No. 197.....	16	.05	.80	No. 270.....	2	.05	.10
No. 198.....	174	.05	8.70	No. 271.....	23	.05	1.15
No. 199.....	122	.05	6.10	No. 272.....	68	.05	3.40
No. 200.....	192	.05	9.60	No. 273.....	148	.05	7.40
No. 201.....	19	.05	.95	No. 274.....	36	.05	1.80

Itemized statement of sales for the fiscal year ended June 30, 1909—Continued.

	Number of copies.	Price.	Total of sales.		Number of copies.	Price.	Total of sales.
DEPARTMENT OF AGRICULTURE—Continued.				DEPARTMENT OF AGRICULTURE—Continued.			
<i>Secretary's office—Cont'd.</i>				<i>Secretary's office—Cont'd.</i>			
Farmers' Bulletins (paper)—Cont'd.				Farmers' Bulletins (paper)—Cont'd.			
No. 275.....	25	\$0.05	\$1.25	No. 330.....	16	\$0.05	\$0.80
No. 276.....	175	.05	8.75	No. 351.....	12	.05	.60
No. 277.....	109	.05	5.45	No. 352.....	8	.05	.40
No. 278.....	77	.05	3.85	No. 353.....	16	.05	.80
No. 279.....	28	.05	1.40	No. 354.....	28	.05	1.40
No. 280.....	50	.05	2.50	No. 355.....	20	.05	1.00
No. 281.....	119	.05	5.95	No. 356.....	7	.05	.35
No. 282.....	103	.05	5.15	No. 357.....	8	.05	.40
No. 283.....	43	.05	2.15	No. 358.....	55	.05	2.75
No. 284.....	21	.05	1.05	No. 359.....	4	.05	.20
No. 285.....	17	.05	.85	Nos. 251-275, title-page and contents..	2	.05	.10
No. 286.....	16	.05	.80	Yearbook (cloth):			
No. 287.....	417	.05	20.85	1894.....	22	.50	11.00
No. 288.....	14	.05	.70	1895.....	20	.55	11.00
No. 289.....	78	.05	3.90	1896.....	10	.50	5.00
No. 290.....	20	.05	1.00	1897.....	22	.60	13.20
No. 291.....	35	.05	1.75	1898.....	23	.60	13.80
No. 292.....	36	.05	1.80	1899 (special edition)..	27	.75	20.25
No. 293.....	76	.05	3.80	1900 (special edition)..	30	.75	22.50
No. 294.....	24	.05	1.20	1901.....	27	.80	21.60
No. 295.....	61	.05	3.05	1902.....	95	.85	80.75
No. 296.....	188	.05	9.40	1902 (paper).....	1	.75	.75
No. 297.....	105	.05	5.25	1903.....	36	.75	27.00
No. 298.....	46	.05	2.30	1904.....	34	.65	22.10
No. 299.....	28	.05	1.40	1905.....	59	1.00	59.00
No. 300.....	22	.05	1.10	1906.....	81	1.00	81.00
No. 301.....	28	.05	1.40	1907.....	597	1.00	597.00
No. 302.....	35	.05	1.75	Yearbook, separates (paper):			
No. 303.....	44	.05	2.20	Agricultural Education in France.....	1	.05	.05
No. 304.....	20	.05	1.00	Agricultural Statistics, 1907.....	2	.15	.30
No. 305.....	175	.05	8.75	Agriculture, Elementary, Introduction into Schools.....	2	.05	.10
No. 306.....	14	.05	.70	Agriculture in Tropical Islands of United States.....	1	.05	.05
No. 307.....	12	.05	.60	Agriculture in United States, Progress of.....	1	.05	.05
No. 308.....	16	.05	.80	Agriculture, Secondary Education in, Progress in.....	4	.05	.20
No. 309.....	150	.05	7.50	Alaska, Game Resources.....	2	.05	.10
No. 310.....	11	.05	.55	Alkali Lands, Crops used in Reclamation of, in Egypt.....	5	.05	.25
No. 311.....	20	.05	1.00	Apple Juice, Unfermented, Preparation of.....	50	.05	2.50
No. 312.....	18	.05	.90	Apples, Experiment Station Work with Audubon Societies in Relation to Farmer Beet Sugar, Methods of Reducing Cost of Production.....	1	.05	.05
No. 313.....	31	.05	1.55	Birds as Weed Destroyers.....	1	.05	.05
No. 314.....	20	.05	1.00	Birds, Does it Pay Farmer to Protect.....	16	.05	.80
No. 315.....	47	.05	2.35	Birds, Effect on Orchard.....	7	.05	.35
No. 316.....	140	.05	7.00	Birds, Nestling, Food of.....	10	.05	.50
No. 317.....	34	.05	1.70	Birds of Farm and Garden, Four Common.....	3	.05	.15
No. 318.....	40	.05	2.00	Birds, Relation of, to Fruit Growing in California.....	2	.05	.10
No. 319.....	9	.05	.45				
No. 320.....	36	.05	1.80				
No. 321.....	239	.05	11.95				
No. 322.....	23	.05	1.15				
No. 323.....	26	.05	1.30				
No. 324.....	85	.05	4.25				
No. 325.....	30	.05	1.50				
No. 326.....	21	.05	1.05				
No. 327.....	35	.05	1.75				
No. 328.....	240	.05	12.00				
No. 329.....	42	.05	2.10				
No. 330.....	178	.05	8.90				
No. 331.....	21	.05	1.05				
No. 332.....	48	.05	2.40				
No. 333.....	9	.05	.45				
No. 334.....	20	.05	1.00				
No. 335.....	11	.05	.55				
No. 336.....	23	.05	1.15				
No. 337.....	13	.05	.65				
No. 338.....	30	.05	1.50				
No. 339.....	173	.05	8.65				
No. 340.....	14	.05	.70				
No. 341.....	6	.05	.30				
No. 342.....	31	.05	1.55				
No. 343.....	9	.05	.45				
No. 344.....	120	.05	6.00				
No. 345.....	60	.05	3.00				
No. 346.....	19	.05	.95				
No. 347.....	22	.05	1.10				
No. 348.....	27	.05	1.35				
No. 349.....	9	.05	.45				

Itemized statement of sales for the fiscal year ended June 30, 1909—Continued.

	Number of copies.	Price.	Total of sales.		Number of copies.	Price.	Total of sales.
DEPARTMENT OF AGRICULTURE—Continued.				DEPARTMENT OF AGRICULTURE—Continued.			
<i>Secretary's office—Cont'd.</i>				<i>Secretary's office—Cont'd.</i>			
Yearbook, separates (paper)—Cont'd.				Yearbook, separates (paper)—Cont'd.			
Birds that Eat Scale Insects.....	3	\$0.05	\$0.15	Directory for Farmers.....	5	\$0.05	\$0.25
Blue Jay and Its Food.....	1	.05	.05	Diseases of Ornamental Trees.....	2	.05	.10
Bobwhite, Economic Value of.....	4	.05	.20	Diversified Farming in Cotton Belt.....	3	.05	.15
Botany Division.....	1	.05	.05	Drug Plants in United States, Cultivation of.....	25	.05	1.25
Boys' Agricultural Clubs.....	9	.05	.45	Dry-Land Farming in Great Plains Area...	29	.05	1.45
Cage-Bird Traffic in United States.....	1	.10	.10	Dust Preventives.....	12	.05	.60
California, Climate, Soil, etc.....	1	.05	.05	Education, Agricultural, Progress in.....	1	.10	.10
Castor Oil Industry..	11	.05	.55	Education and Research in Agriculture in United States.....	3	.05	.15
Cattle Dipping.....	1	.05	.05	Every Farm an Experiment Station...	7	.05	.35
Chemical Studies of Some Forest Products.....	2	.05	.10	Farm Management, Systems in United States.....	1	.05	.05
Chemistry, Relation of, to Progress of Agriculture.....	9	.05	.45	Farmers' Institutes..	1	.05	.05
Chickens in Cold Storage, Changes in. Climate of Forest-Denuded Portions of Upper Lake Region.....	12	.10	1.20	Fertilizers for Special Crops.....	12	.05	.60
Codling Moth or Apple Worm.....	1	.05	.05	Flaxseed Production Food Adulteration, Use of Microscope..	1	.05	.05
Cold Storage, Relation of, to Commercial Apple Culture..	13	.05	.65	Food and Diet, 1894..	20	.10	2.00
Contagious Diseases of Animals.....	14	.05	.70	Food and Diet, 1907..	6	.05	.30
Corn, Cultivation of..	1	.05	.05	Food and Diet, 1907..	13	.05	.65
Corn, Improvement of, by Seed Selection.....	25	.05	1.25	Food and Drugs Act, Detail of Enforcement.....	10	.05	.50
Cotton, Consumption of, in United States..	18	.05	.90	Food, Cost of, as Related to Nutritive Value.....	2	.05	.10
Cotton, Improvement of, by Seed Selection.....	1	.05	.05	Food Products, Foreign, Inspection of..	1	.05	.05
Cotton, Longstaple Upland, Growing of.....	9	.05	.45	Foot-and-Mouth Disease.....	1	.05	.05
Cotton, Relation of Weather Conditions to Growth and Development of.....	3	.05	.15	Forest Fires, Attitude of Lumbermen Toward.....	1	.05	.05
Cotton Boll Weevil, Mexican, Some Recent Studies of.....	4	.05	.20	Forest Planting, How to Grow Young Trees.....	11	.05	.55
Cotton Boll Weevils, Status of, in United States, 1904.....	7	.05	.35	Forest Planting in United States, Practicability of....	7	.05	.35
Cropping System for Stock Farms.....	1	.05	.05	Forestry, Influence Upon Lumber Industry.....	1	.05	.05
Crops, etc., Statistical Matter Relating to.....	4	.05	.20	Forestry in Southern Appalachians.....	4	.05	.20
Dairy Herd, Its Formation and Management.....	7	.05	.35	Forestry, Progress of in 1907.....	4	.05	.20
Dairy Products at Paris Exposition...	1	.05	.05	Fruit and Its Uses as Food.....	11	.05	.55
Dairying at Home and Abroad.....	1	.05	.05	Fruit Growing, Subtropical, New Opportunities in.....	1	.05	.05
Date Palm and Its Culture.....	1	.05	.05	Fruit Production of Department of Agriculture, New..	5	.05	.25
Dietaries in Public Institutions.....	35	.05	1.75	Fruits, Pomaceous, Pollination of.....	2	.05	.10
				Fruits, Promising New—1907.....	3	.40	1.20
				1908.....	5	.20	1.00
				Game Protection in 1907.....	3	.05	.15

Itemized statement of sales for the fiscal year ended June 30, 1909—Continued.

	Number of copies.	Price.	Total of sales.		Number of copies.	Price.	Total of sales.
DEPARTMENT OF AGRICULTURE—Continued.				DEPARTMENT OF AGRICULTURE—Continued.			
<i>Secretary's office—Cont'd.</i>				<i>Secretary's office—Cont'd.</i>			
Yearbook, separates (paper)—Cont'd.				Yearbook, separates (paper)—Cont'd.			
Grain Smuts, Their Cause and Prevention.....	2	\$0.05	\$0.10	Peach, Principal Insect Enemies of....	4	\$0.05	\$0.20
Grapes, Pruning and Training of.....	25	.05	1.25	Peach Orchards, Cultivation and Fertilization of.....	1	.05	.05
Grapevine and Its Fruit, Some Uses of	2	.05	.10	Pear Blight, Cause and Prevention....	5	.05	.25
Grasses as Sand and Soil Binders.....	5	.05	.25	Pear Culture, Commercial.....	5	.05	.25
Hardwoods, Southern, Working Plan and Its Results.....	2	.05	.10	Pine, Southern Yellow, Waste in Logging.....	3	.05	.15
Hawks and Owls from Standpoint of Farmer.....	10	.05	.50	Plant Diseases in 1907.....	3	.05	.15
Hot Waves, Conditions which Produce Them, and Effect on Agriculture.....	1	.05	.05	Plant Fibers, Principal Commercial.....	3	.05	.15
Hygienic Water Supplies for Farms.....	15	.05	.75	Plant Industry Bureau, Progress in Some New Work..	1	.05	.05
Illustrative Material in Teaching Agriculture.....	3	.05	.15	Plants as Factor in Home Adornment	22	.05	1.10
Insect Enemies of Forest Reproduction.....	2	.05	.10	Plants, Poisonous, of Northern Stock Ranges.....	6	.05	.30
Insect Injuries to Forest Products.....	1	.05	.05	Plants, Relation of Nutrition to Health of.....	2	.05	.10
Insect Injuries to Hardwood Forest Trees.....	1	.05	.05	Potatoes, Value of, as Food.....	5	.05	.25
Insect Parasitism, Value to American Farmers.....	3	.05	.15	Public Domain of United States.....	1	.05	.05
Insects, Principal Injurious—				Rabbit as Farm and Orchard Pest.....	11	.05	.55
1906.....	7	.05	.35	Range Management..	5	.05	.25
1907.....	1	.05	.05	Refrigeration, Influence of, on Fruit Industry.....	1	.05	.05
Insects, Forest, Notable Depredations..	6	.05	.30	Respiration Calorimeter.....	4	.05	.20
Irrigation, Practical..	12	.05	.60	Road Building in Madison County, Tenn.....	3	.05	.15
Irrigation, Preparing Land for.....	23	.05	1.15	Road Building with Convict Labor in Southern States....	4	.05	.20
Irrigation, Relation of, to Dry Farming..	4	.05	.20	Road Improvement, Use of Mineral Oil..	9	.05	.45
Irrigation, Use of Small Water Supplies.....	26	.05	1.30	Road Legislation, etc., Progress of.....	3	.05	.15
Lemon Industry, American, Status of.....	26	.05	1.30	Road Work, Government Cooperation in Object-Lesson..	3	.05	.15
Meadow Lark and Baltimore Oriole.....	1	.05	.05	Roads, Best for Farms and Farming Districts.....	7	.05	.35
Meteorology, What it is Doing for Farmer.....	2	.05	.10	Roads, Macadam, Selection of Materials.....	8	.05	.40
Milk, Bacteria in.....	32	.05	1.60	Roads, Mountain.....	7	.05	.35
Milk, Pasteurization and Sterilization....	5	.05	.25	Roads, Mountain, as Source of Revenue..	1	.05	.05
Model Farm.....	7	.05	.35	Roads: Object-Lesson, 1906.....	12	.05	.60
National Forests and Lumber Supply.....	2	.05	.10	Roads, Sand - Clay, Building in Southern States.....	6	.05	.30
Nitrogen Problem, Present Status.....	5	.05	.25	Roads, Steel-Track Wagon.....	3	.05	.15
Nuts and Their Uses as Food.....	9	.05	.45	Rural Schools, Some Problems.....	3	.05	.15
Oil Seeds, Industry in.....	8	.05	.40	Rye, Influence of, on Price of Wheat.....	3	.05	.15
Orange and Other Citrus Fruits, Methods of Propagating.....	15	.05	.75	Saunders, William..	1	.05	.05
				Seed Selection and Breeding, Art of....	17	.05	.85
				Silk Culture.....	6	.05	.30

Itemized statement of sales for the fiscal year ended June 30, 1909—Continued.

	Number of copies.	Price.	Total of sales.		Number of copies.	Price.	Total of sales.
DEPARTMENT OF AGRICULTURE—Continued.				DEPARTMENT OF AGRICULTURE—Continued.			
<i>Secretary's office—Cont'd.</i>				<i>Agrostology Division.</i>			
Yearbook, separates (paper)—Cont'd.				Bulletins (paper):			
Smyrna Fig Culture	12	\$0.05	\$0.60	No. 1	19	\$0.05	\$0.95
Soil Problems for Practical Farmers.	16	.05	.80	No. 2	33	.05	1.65
Soils of Arid Region.	6	.05	.30	No. 3	1	.10	.10
Soils, Objects and Methods of Investigating Physical Properties.	8	.05	.40	No. 4	15	.10	1.50
Sugar Beets, Relation of, to General Farming.	1	.05	.05	No. 6	22	.05	1.10
Telephone Poles, Prolonging Life of.	2	.05	.10	No. 7	1	.20	.20
Timber Cutting on National Forests.	7	.05	.35	No. 7 (cloth)	1	.30	.30
Timber, Test on Physical Properties.	1	.05	.05	No. 8	1	.10	.10
Timber Values, Determination of.	1	.05	.05	No. 9	13	.05	.65
Tobacco, Dark Fire-Cured, of Virginia.	1	.05	.05	No. 10	12	.05	.60
Tobacco, Improvement by Breeding and Selection.	1	.05	.05	No. 11	12	.10	1.20
Tobacco Industry, Growth of.	2	.05	.10	No. 12	14	.05	.70
Tobacco, Leaf, World's Exhibit at Paris Exposition.	2	.05	.10	No. 13	8	.10	.80
Tobacco, New Varieties.	1	.05	.05	No. 14	32	.10	3.20
Traffic on Chesapeake Bay, etc.	2	.05	.10	No. 15	16	.05	.80
Training Courses for Teachers of Agriculture.	8	.05	.40	No. 16	23	.05	1.15
Trees, Ornamental, Diseases of.	5	.05	.25	No. 17	54	.20	10.80
Truck Farming in Atlantic Coast States.	11	.05	.55	No. 19	6	.10	.60
Truck Lands of Atlantic Seaboard.	9	.05	.45	No. 20	30	.15	4.50
Trucking Interests, Development of.	11	.05	.55	No. 21	11	.05	.55
Tuberculin, Preparation and Use of.	1	.05	.05	No. 22	5	.15	.75
Tuberculosis, Bovine, Suggestions for Suppression and Prevention.	3	.05	.15	No. 23	15	.05	.75
Vegetables, Testing Commercial Varieties.	1	.05	.05	No. 24	23	.05	1.15
Water Supplies, Public, Contamination by Algae.	3	.05	.15	No. 25	7	.15	1.05
Waters, Analysis of.	1	.05	.05	Circulars (paper):			
Weather Bureau and Public Schools.	2	.05	.10	No. 1	1	.05	.05
Weeds, Two Hundred, How to Know and to Kill.	1	.05	.05	No. 2	5	.05	.25
Wheat, Durum, Effect of Climatic Conditions.	3	.05	.15	No. 4	1	.05	.05
Wheat, Macaroni.	2	.05	.10	No. 5	6	.05	.30
Wheat Flour and Bread.	18	.05	.90	No. 6	11	.05	.55
Wheat Growing in Semiarid Districts.	8	.05	.40	No. 11	1	.05	.05
Wheat Ports of Pacific Coast.	1	.05	.05	No. 12	6	.05	.30
				No. 13	2	.05	.10
				No. 14	4	.05	.20
				No. 15	1	.05	.05
				No. 17	9	.05	.45
				No. 18	2	.05	.10
				No. 20	3	.05	.15
				No. 21	2	.05	.10
				No. 22	2	.05	.10
				No. 23	3	.05	.15
				No. 24	4	.05	.20
				No. 25	11	.05	.55
				No. 28	2	.05	.10
				No. 29	1	.05	.05
				No. 30	2	.05	.10
				No. 31	4	.05	.20
				No. 32	2	.05	.10
				No. 33	1	.05	.05
				No. 34	1	.05	.05
				No. 35	2	.05	.10
				No. 36	1	.05	.05
				<i>Animal Industry Bureau.</i>			
				Annual Reports (cloth):			
				1884	13	.65	8.45
				1885	9	.65	5.85
				1886	12	.50	6.00
				1887 and 1888	10	.65	6.50
				1889 and 1890	11	.40	4.40
				1891 and 1892	15	.50	7.50
				1893 and 1894	6	.20	1.20
				1895 and 1896	30	.50	15.00
				1897	7	.65	4.55
				1897 (half sheep)	2	1.00	2.00
				1898	12	.75	9.00
				1899	25	.85	21.25
				1900	32	.85	27.25
				1901	66	.90	59.40
				1902	20	.65	13.00
				1902 (paper)	1	.55	.50

Itemized statement of sales for the fiscal year ended June 30, 1909—Continued.

	Number of copies.	Price.	Total of sales.		Number of copies.	Price.	Total of sales.
DEPARTMENT OF AGRICULTURE—Continued.				DEPARTMENT OF AGRICULTURE—Continued.			
<i>Animal Industry Bureau—Cont'd.</i>				<i>Animal Industry Bureau—Cont'd.</i>			
Annual Reports (cloth)—Cont'd.				Annual Reports, separates (paper)—Cont'd.			
1903.....	15	\$0.50	\$7.50	Texas Fever and Southern Cattle Ticks, Experiments with.....	1	\$0.05	\$0.05
1904.....	39	.55	21.45	Veterinary Congress, International, Seventh.....	1	.05	.05
1904 (half sheep).....	1	.90	.90	General publications:			
1905.....	40	.50	20.00	Beef Supply of United States, etc., Report on (cloth).....	1	.05	.05
1906.....	115	.60	69.00	Cattle, Diseases of, Special Report.....	276	.65	179.40
1907.....	72	.85	61.20	Same (paper).....	1	.50	.50
1907 (paper).....	2	.65	1.30	Same (revised edition).....	293	1.00	293.00
Annual Reports, separates (paper):				Dairy Rules, Fifty (paper).....	23	.10	2.30
Adenosarcoma of Kidney in Swine, Embryonal.....	1	.05	.05	Dairymen, Publications of Interest to (paper).....	4	.05	.20
Animal Husbandry Office, Outline of Work.....	1	.05	.05	Foot-and-Mouth Disease (paper).....	5	.05	.25
Blackleg in United States.....	1	.05	.05	Horse, Special Report on Diseases of (cloth).....	14	.65	9.10
Butter, Report upon Experimental Exports—				Same (revised edition).....	1,698	.65	1,103.70
1897.....	1	.05	.05	Sheep, Special Report (cloth).....	27	1.40	37.80
1898-99.....	1	.05	.05	General publications, separates (paper):			
Cattle, Dairy, Breeds of.....	11	.05	.55	Osteoporosis, or Big-head.....	2	.05	.10
Cheese, Soft, Studies in Europe.....	1	.10	.10	Bulletins (paper):			
Dairy Laws, National and State.....	1	.10	.10	No. 4.....	1	.15	.15
Foot-and-Mouth Disease.....	12	.05	.60	No. 7.....	18	.15	2.70
Hog Industry, Danish.....	2	.05	.10	No. 8.....	1	.15	.15
Hookworm Disease, Significance of recent American Cases.....	18	.05	.90	No. 9.....	14	.05	.70
Horse, American Saddle.....	1	.05	.05	No. 15.....	21	.05	1.05
Horse, Government Encouragement of Imported Breeds.....	2	.05	.10	No. 16.....	1	.05	.05
Market Milk, Plan for Improvement.....	1	.05	.05	No. 20.....	4	.10	.40
Meat, Production and Consumption, etc.....	2	.05	.10	No. 21.....	79	.15	11.85
Meat-Inspection Regulations, Federal, Report of Commission.....	2	.05	.10	No. 22.....	9	.05	.45
Meats, Methods of Canning, with Reference to Disposal of Defective Cans.....	1	.05	.05	No. 24.....	25	.05	1.25
Milk Supply, Effect of Certain Diseases and Conditions of Cattle.....	5	.05	.25	No. 25.....	14	.05	.70
Mycosis, Dermal, Associated with Sarcocytic Mange in Horses.....	2	.10	.20	No. 26.....	39	.10	3.90
Oleomargarine, etc., Statistics of.....	1	.05	.05	No. 27.....	229	.15	34.35
Ovine Caseous Lymph-Adenitis, Nature, Cause, etc.....	2	.05	.10	No. 28.....	19	.10	1.90
Parasites, Notes on.....	2	.10	.20	No. 29.....	10	.15	1.50
Porto Rico, Dairy Industry, etc.....	1	.05	.05	No. 32.....	32	.05	1.60
Swine, Report on Inoculation.....	19	.05	.95	No. 33.....	52	.05	2.60
				No. 34.....	98	.20	19.60
				No. 35.....	49	.10	4.90
				No. 37.....	147	.15	22.05
				No. 37.....	2	.10	.20
				No. 38.....	37	.40	14.80
				No. 39, pt. 1.....	9	.05	.45
				No. 39, pt. 2.....	18	.10	1.80
				No. 39, pt. 3.....	12	.10	1.20
				No. 39, pt. 4.....	13	.05	.65
				No. 39, pt. 5.....	12	.05	.60
				No. 39, pt. 6.....	11	.05	.55
				No. 39, pt. 7.....	9	.05	.45
				No. 39, pt. 8.....	9	.05	.45
				No. 39, pt. 9.....	9	.05	.45
				No. 39, pt. 10.....	10	.05	.50
				No. 39, pt. 11.....	10	.05	.50
				No. 39, pt. 12.....	10	.05	.50
				No. 39, pt. 13.....	10	.05	.50
				No. 39, pt. 14.....	10	.10	1.00
				No. 39, pt. 15.....	10	.10	1.00

Itemized statement of sales for the fiscal year ended June 30, 1909—Continued.

	Number of copies.	Price.	Total of sales.		Number of copies.	Price.	Total of sales.
DEPARTMENT OF AGRICULTURE—Continued.				DEPARTMENT OF AGRICULTURE—Continued.			
<i>Animal Industry Bureau—Cont'd.</i>				<i>Animal Industry Bureau—Cont'd.</i>			
Bulletins (paper)—Con.				Bulletins (paper)—Con.			
No. 39, pt. 16.....	11	\$0.10	\$1.10	No. 101.....	22	\$0.10	\$2.20
No. 39, pt. 17.....	12	.15	1.80	No. 102.....	284	.15	42.60
No. 39, pt. 18.....	15	.15	2.25	No. 103.....	28	.10	2.80
No. 39, pt. 19.....	19	.15	2.85	No. 104.....	290	.10	29.00
No. 39, pt. 20.....	33	.15	4.95	No. 105.....	318	.10	31.80
No. 39, pt. 21.....	30	.10	3.00	No. 106.....	39	.10	3.90
No. 39, pt. 22.....	30	.15	4.50	No. 107.....	266	.10	26.60
No. 39, pt. 23.....	30	.15	4.50	No. 108.....	129	.10	12.90
No. 41.....	20	.10	2.00	No. 109.....	43	.05	2.15
No. 42.....	6	.15	.90	No. 111.....	166	.05	8.30
No. 44.....	59	.10	5.90	Circulars (paper):			
No. 45.....	43	.10	4.30	No. 1.....	5	.05	.25
No. 46.....	59	.15	8.85	No. 2.....	2	.05	.10
No. 46.....	1	.10	.10	No. 5.....	2	.05	.10
No. 47, pt. 1.....	51	.10	5.10	No. 7.....	1	.05	.05
No. 47, pt. 2.....	42	.10	4.20	No. 8.....	1	.05	.05
No. 47, pt. 3.....	38	.10	3.80	No. 11.....	9	.05	.45
No. 47.....	338	.30	101.40	No. 14.....	1	.05	.05
No. 47.....	1	.40	.40	No. 15.....	2	.05	.10
No. 48.....	20	.20	4.00	No. 17.....	1	.05	.05
No. 49.....	21	.10	2.10	No. 19.....	5	.05	.25
No. 50.....	17	.05	.85	No. 23.....	5	.05	.25
No. 51.....	10	.10	1.00	No. 23 (Spanish).....	3	.05	.15
No. 52, pt. 1.....	24	.10	2.40	No. 25.....	1	.05	.05
No. 52, pt. 2.....	17	.65	11.05	No. 30.....	2	.05	.10
No. 52, pt. 3.....	30	.05	1.50	No. 31.....	4	.05	.20
No. 53.....	45	.05	2.25	No. 32.....	1	.05	.05
No. 54.....	56	.05	2.80	No. 34.....	1	.05	.05
No. 55.....	35	.10	3.50	No. 35.....	6	.05	.30
No. 56.....	92	.20	18.40	No. 36.....	1	.05	.05
No. 57.....	154	.05	7.70	No. 38.....	6	.05	.30
No. 58.....	751	.05	37.55	No. 39.....	4	.05	.20
No. 59.....	169	.05	8.45	No. 41.....	4	.05	.20
No. 60.....	47	.20	9.40	No. 42.....	6	.05	.30
No. 61.....	67	.25	16.75	No. 43.....	5	.05	.25
No. 62.....	36	.05	1.80	No. 45.....	8	.05	.40
No. 63.....	83	.10	8.30	No. 47.....	1	.05	.05
No. 64.....	16	.05	.80	No. 48.....	6	.05	.30
No. 65.....	1	.05	.05	No. 49.....	3	.05	.15
No. 66.....	44	.05	2.20	No. 50.....	3	.05	.15
No. 67.....	49	.10	4.90	No. 51.....	1	.05	.05
No. 68.....	429	.15	64.35	No. 53.....	1	.05	.05
No. 70.....	62	.05	3.10	No. 54.....	1	.05	.05
No. 71.....	30	.05	1.50	No. 55.....	4	.05	.20
No. 72.....	134	.10	13.40	No. 56.....	82	.05	4.10
No. 73.....	63	.05	3.15	No. 57.....	9	.05	.45
No. 74.....	19	.05	.95	No. 58.....	4	.05	.20
No. 75.....	118	.15	17.70	No. 60.....	3	.05	.15
No. 76.....	96	.05	4.80	No. 61.....	2	.05	.10
No. 77.....	66	.05	3.30	No. 62.....	1	.05	.05
No. 78.....	46	.10	4.60	No. 63.....	11	.05	.55
No. 79.....	27	.05	1.35	No. 64.....	17	.05	.85
No. 80.....	25	.05	1.25	No. 65.....	3	.05	.15
No. 81.....	51	.05	2.55	No. 66.....	1	.05	.05
No. 82.....	43	.05	2.15	No. 67.....	21	.05	1.05
No. 83.....	24	.10	2.40	No. 68.....	3	.05	.15
No. 84.....	77	.10	7.70	No. 70.....	12	.05	.60
No. 85.....	40	.10	4.00	No. 71.....	22	.05	1.10
No. 86.....	18	.10	1.80	No. 74.....	5	.05	.25
No. 87.....	55	.10	5.50	No. 75.....	20	.05	1.00
No. 88.....	41	.10	4.10	No. 76.....	11	.05	.55
No. 89.....	151	.05	7.55	No. 77.....	5	.05	.25
No. 90.....	267	.15	40.05	No. 78.....	16	.05	.80
No. 90.....	5	.10	.50	No. 79.....	12	.05	.60
No. 91.....	41	.10	4.10	No. 80.....	1	.05	.05
No. 92.....	416	.15	62.40	No. 81.....	4	.05	.20
No. 93.....	63	.05	3.15	No. 82.....	7	.05	.35
No. 94.....	22	.10	2.20	No. 83.....	6	.05	.30
No. 95.....	20	.10	2.00	No. 86.....	13	.05	.65
No. 96.....	51	.40	20.40	No. 87.....	4	.05	.20
No. 97.....	9	.15	1.35	No. 89.....	12	.05	.60
No. 98.....	40	.05	2.00	No. 90.....	19	.05	.95
No. 99.....	89	.05	4.45	No. 93.....	5	.05	.25
No. 100.....	91	.05	4.55	No. 94.....	15	.05	.75

Itemized statement of sales for the fiscal year ended June 30, 1909—Continued.

	Number of copies.	Price.	Total of sales.		Number of copies.	Price.	Total of sales.
DEPARTMENT OF AGRICULTURE—Continued.				DEPARTMENT OF AGRICULTURE—Continued.			
<i>Animal Industry Bureau—Cont'd.</i>				<i>Biological Survey Bureau.</i>			
Circulars (paper)—Cont'd.				Bulletins (paper):			
No. 95.....	9	\$0.05	\$0.40	No. 3 (cloth).....	4	\$0.40	\$1.60
No. 96.....	14	.05	.75	No. 4.....	4	.15	.60
No. 97.....	17	.05	.85	No. 5.....	17	.15	2.55
No. 98.....	7	.05	.30	No. 7.....	28	.10	2.80
No. 99.....	2	.05	.15	No. 8.....	89	.10	8.90
No. 100.....	12	.05	.65	No. 9.....	34	.05	1.70
No. 101.....	7	.05	.30	No. 10.....	74	.10	7.40
No. 102.....	52	.05	2.60	No. 11.....	21	.10	2.10
No. 103.....	19	.05	.95	No. 12.....	18	.10	1.80
No. 104.....	2	.05	.10	No. 13.....	28	.05	1.40
No. 105.....	4	.05	.20	No. 14.....	7	.10	.70
No. 106.....	1	.05	.05	No. 15.....	35	.10	3.50
No. 107.....	29	.05	1.45	No. 16.....	4	.10	.40
No. 108.....	4	.05	.20	No. 17.....	44	.15	6.60
No. 109.....	10	.05	.50	No. 18.....	45	.10	4.50
No. 110.....	5	.05	.25	No. 19.....	10	.10	1.00
No. 111.....	10	.05	.50	No. 20.....	94	.05	4.70
No. 112.....	8	.05	.40	No. 21.....	217	.05	10.85
No. 113.....	9	.05	.45	No. 22.....	17	.05	.85
No. 114.....	32	.05	1.60	No. 23.....	24	.05	1.20
No. 115.....	3	.05	.15	No. 24.....	132	.10	13.20
No. 116.....	4	.05	.20	No. 25.....	16	.10	1.60
No. 117.....	16	.05	.80	No. 26.....	236	.10	23.60
No. 118.....	37	.05	1.85	No. 27.....	100	.10	10.00
No. 119.....	15	.05	.75	No. 28.....	26	.35	9.10
No. 120.....	9	.05	.45	No. 29.....	16	.10	1.60
No. 121.....	4	.05	.20	No. 30.....	61	.20	12.20
No. 122.....	5	.05	.25	No. 31.....	43	.15	6.45
No. 123.....	3	.05	.15	No. 32.....	33	.25	8.25
No. 124.....	3	.05	.15	No. 33.....	27	.15	4.05
No. 125.....	81	.10	8.10	Circulars (paper):			
No. 126.....	66	.05	3.30	No. 17.....	3	.05	.15
No. 127.....	30	.05	1.50	No. 29.....	2	.05	.10
No. 128.....	54	.05	2.70	No. 30.....	3	.05	.15
No. 129.....	27	.05	1.35	No. 31.....	4	.05	.20
No. 130.....	8	.05	.40	No. 32.....	17	.05	.85
No. 131.....	35	.05	1.75	No. 34.....	1	.05	.05
No. 132.....	21	.05	1.05	No. 35.....	1	.05	.05
No. 133.....	7	.05	.35	No. 37.....	2	.05	.10
No. 134.....	8	.05	.40	No. 38.....	1	.05	.05
No. 135.....	4	.05	.20	No. 41.....	2	.05	.10
No. 136.....	13	.05	.65	No. 43.....	2	.05	.10
No. 137.....	16	.10	1.60	No. 44.....	1	.05	.05
No. 138.....	7	.05	.35	No. 45.....	2	.05	.10
No. 139.....	4	.05	.20	No. 46.....	4	.05	.20
No. 140.....	29	.05	1.45	No. 47.....	1	.05	.05
No. 141.....	11	.05	.55	No. 49.....	2	.05	.10
No. 142.....	14	.05	.70	No. 51.....	1	.05	.05
No. 143.....	20	.05	1.00	No. 52.....	15	.05	.75
No. 144.....	5	.20	1.00	No. 53.....	1	.05	.05
No. 145.....	2	.05	.10	No. 55.....	6	.05	.30
No. 146.....	3	.05	.15	No. 56.....	4	.05	.20
No. 148.....	5	.05	.25	No. 57.....	3	.05	.15
Orders (paper):				No. 58.....	2	.05	.10
No. 136.....	1	.05	.05	No. 59.....	4	.05	.20
No. 136, amendment 3	2	.05	.10	No. 60.....	6	.05	.30
No. 142.....	3	.05	.15	No. 61.....	10	.05	.50
No. 143.....	1	.10	.10	No. 63.....	10	.05	.50
No. 143, amendment 3	67	.05	3.35	No. 64.....	9	.05	.45
No. 143, amendment 4	1	.05	.05	No. 65.....	2	.05	.10
No. 144.....	1	.05	.05	No. 66.....	2	.05	.10
No. 145.....	1	.05	.05	No. 67.....	1	.05	.05
No. 146.....	3	.05	.15	North American Fauna			
No. 150.....	15	.10	1.50	(paper):			
No. 150, amendment 3	8	.10	.80	No. 2.....	11	.10	1.10
No. 151, amendment 2	2	.05	.10	No. 3.....	13	.25	3.25
No. 152.....	2	.05	.10	No. 4.....	12	.10	1.20
No. 156.....	1	.05	.05	No. 5.....	17	.15	2.55
No. 157, amendment 2	1	.05	.05	No. 7.....	4	.60	2.40
No. 158.....	1	.05	.05	No. 8.....	9	.35	3.15
Meat-Inspection Directory				No. 10.....	11	.15	1.65
(paper):				No. 11.....	18	.10	1.80
1908.....	1	.10	.10	No. 12.....	10	.10	1.00
				No. 13.....	13	.10	1.30

Itemized statement of sales for the fiscal year ended June 30, 1909—Continued.

	Number of copies.	Price.	Total of sales.		Number of copies.	Price.	Total of sales.
DEPARTMENT OF AGRICULTURE—Continued.				DEPARTMENT OF AGRICULTURE—Continued.			
<i>Biological Survey Bureau—Cont'd.</i>				<i>Botany Division—Cont'd.</i>			
North American Fauna (paper)—Cont'd.				Contributions from U. S. National Herbarium (paper)—Cont'd.			
No. 14.....	13	\$0.10	\$1.30	Vol. 3, No. 4.....	3	\$0.05	\$0.15
No. 15.....	13	.05	.65	Vol. 3, No. 5.....	9	.10	.90
No. 17.....	8	.10	.80	Vol. 3, No. 6.....	4	.05	.20
No. 18.....	4	.10	.40	Vol. 3, No. 7.....	3	.10	.30
No. 19.....	1	.10	.10	Vol. 3, No. 8.....	1	.10	.10
No. 20.....	25	.10	2.50	Vol. 3, No. 9.....	7	.10	.70
No. 21.....	7	.10	.70	Vol. 4.....	7	.60	4.20
No. 22.....	28	.20	5.60	Vol. 5, No. 1.....	7	.10	.70
No. 23.....	13	.50	6.50	Vol. 5, No. 2.....	5	.05	.25
No. 24.....	19	.10	1.90	Vol. 5, No. 3.....	9	.10	.90
No. 25.....	34	.50	17.00	Vol. 5, No. 4.....	10	.25	2.50
No. 26.....	27	.25	6.75	Vol. 5, No. 5.....	2	.05	.10
No. 27.....	163	.80	130.40	Vol. 5, No. 6.....	3	.50	1.50
No. 28.....	25	.50	12.50	Vol. 7, No. 1.....	5	.45	2.25
North American Fauna, separates (paper):				Vol. 7, No. 2.....	12	.05	.60
Shrews, American, of Genus Sorex.....	1	.05	.05	Vol. 7, No. 3.....	9	.15	1.35
<i>Botany Division.</i>				Inventories (paper):			
Bulletins (paper):				No. 1.....	8	.05	.40
No. 3.....	2	.10	.20	No. 2.....	8	.05	.40
No. 6.....	30	.10	3.00	No. 4.....	1	.05	.05
No. 7.....	1	.05	.05	No. 5.....	9	.05	.45
No. 8.....	3	.05	.15	No. 6.....	4	.05	.20
No. 10.....	1	.05	.05	No. 7.....	11	.05	.55
No. 12, pts. 1 and 2 (cloth).....	1	.50	.50	No. 8.....	11	.10	1.10
No. 12, pt. 2.....	1	.25	.25	<i>Chemistry Bureau.</i>			
No. 15.....	1	.05	.05	General publications (paper):			
No. 17.....	12	.05	.60	Cuprous Oxid, Table for Reduction of to Copper, etc.....	5	.05	.25
No. 19.....	12	.05	.60	Denatured Alcohol, Model Distillery.....	9	.05	.45
No. 20.....	43	.05	2.15	Experimental Work with Pure Yeast Cultures.....	1	.05	.05
No. 21.....	33	.05	1.65	Food Definitions and Standards.....	5	.05	.25
No. 22.....	23	.10	2.30	Oils and Fats, Edible, Methods for Analysis.....	16	.05	.80
No. 23.....	7	.05	.35	Purity of Food Products.....	2	.05	.10
No. 25.....	18	.15	2.70	Reagents, Chemical, Testing of.....	21	.05	1.05
No. 26.....	11	.25	2.75	Salad Oils, Chemical Limits Suggested.....	2	.05	.10
No. 27.....	3	.15	.45	Standards of Purity for Food Products.....	1	.05	.05
No. 28.....	16	.10	1.60	Unification of Terms, Cooperative Work.....	4	.05	.20
No. 29.....	4	.05	.20	Unification of Terms, Preliminary Report.....	1	.05	.05
Circulars (paper):				Bulletins (paper):			
No. 1.....	1	.05	.05	No. 13, pt. 6.....	1	.15	.15
No. 3.....	2	.05	.10	No. 13, pt. 9.....	29	.15	4.35
No. 4.....	1	.05	.05	No. 13, pt. 10.....	104	.15	15.60
No. 7.....	1	.05	.05	No. 17.....	1	.10	.10
No. 8.....	3	.05	.15	No. 20.....	15	.10	1.50
No. 9.....	2	.05	.10	No. 21.....	20	.05	1.00
No. 12.....	4	.05	.20	No. 26.....	11	.10	1.10
No. 13.....	5	.05	.25	No. 29.....	10	.10	1.00
No. 15.....	7	.05	.35	No. 31.....	4	.15	.60
No. 16.....	1	.05	.05	No. 34.....	10	.10	1.00
No. 17.....	1	.05	.05	No. 36.....	2	.05	.10
No. 18.....	3	.05	.15	No. 37.....	1	.05	.05
No. 19.....	1	.05	.05	No. 39.....	13	.05	.65
No. 21.....	3	.05	.15	No. 41.....	1	.05	.05
No. 22.....	3	.05	.15	No. 44.....	1	.05	.05
No. 26.....	2	.05	.10	No. 46.....	212	.05	10.60
No. 27.....	5	.05	.25				
No. 28.....	4	.05	.20				
No. 29.....	13	.05	.65				
No. 30.....	1	.05	.05				
Contributions from U. S. National Herbarium (paper):							
Vol. 1, No. 5.....	1	.20	.20				
Vol. 1, No. 9.....	1	.20	.20				
Vol. 2.....	32	.35	11.20				
Vol. 3 (half sheep).....	2	1.15	2.30				
Vol. 3, No. 1.....	1	.10	.10				
Vol. 3, No. 2.....	6	.05	.30				
Vol. 3, No. 3.....	8	.10	.80				

Itemized statement of sales for the fiscal year ended June 30, 1909—Continued.

	Num- ber of copies.	Price.	Total of sales.		Num- ber of copies.	Price.	Total of sales.
DEPARTMENT OF AGRICULTURE—Continued.				DEPARTMENT OF AGRICULTURE—Continued.			
<i>Chemistry Bureau—Con.</i>				<i>Chemistry Bureau—Con.</i>			
Bulletins (paper)—Con.				Bulletins (paper)—Con.			
No. 48.....	24	\$0.05	\$1.20	No. 110.....	144	\$0.30	\$43.20
No. 50.....	58	.05	2.90	No. 111.....	194	.05	9.70
No. 51.....	6	.10	.60	No. 112, pt. 1.....	221	.20	44.20
No. 53.....	18	.05	.90	No. 112, pt. 2.....	197	.20	39.40
No. 54.....	1	.05	.05	No. 113.....	149	.10	14.90
No. 55.....	35	.05	1.75	No. 114.....	383	.10	38.30
No. 56.....	15	.10	1.50	No. 114.....	2	.05	.10
No. 57.....	10	.10	1.00	No. 115.....	184	.40	73.60
No. 58.....	21	.10	2.10	No. 116.....	162	.20	32.40
No. 61.....	21	.05	1.05	No. 117.....	63	.10	6.30
No. 62.....	8	.10	.80	No. 118.....	442	.05	22.10
No. 63.....	10	.05	.50	No. 119.....	196	.10	19.60
No. 64.....	49	.05	2.45	No. 120.....	149	.10	14.90
No. 65.....	306	.10	30.60	No. 121.....	145	.10	14.50
No. 66.....	45	.20	9.00	No. 122.....	7	.40	2.80
No. 67.....	18	.10	1.80	No. 124.....	57	.20	11.40
No. 68.....	199	.05	9.95	No. 125.....	34	.10	3.40
No. 69, revised, pt. 1.....	25	.05	1.25	Circulars (paper):			
No. 69, revised, pt. 2.....	23	.05	1.15	No. 2.....	5	.05	.25
No. 69, revised, pt. 3.....	22	.05	1.10	No. 3.....	1	.05	.05
No. 69, revised, pt. 4.....	31	.05	1.55	No. 7.....	3	.05	.15
No. 69, revised, pt. 5.....	23	.05	1.15	No. 8.....	13	.05	.65
No. 69, revised, pt. 6.....	27	.05	1.35	No. 9.....	1	.05	.05
No. 69, revised, pt. 7.....	26	.05	1.30	No. 10.....	19	.05	.95
No. 69, revised, pt. 8.....	23	.05	1.15	No. 11.....	3	.05	.15
No. 69, revised, pt. 9.....	43	.10	4.30	No. 12.....	16	.05	.80
No. 70.....	70	.10	7.00	No. 13.....	5	.05	.25
No. 71.....	174	.20	34.80	No. 14.....	6	.05	.30
No. 71.....	1	.10	.10	No. 15.....	13	.05	.65
No. 72.....	68	.05	3.40	No. 16.....	8	.05	.40
No. 73.....	22	.10	2.20	No. 17.....	12	.05	.60
No. 74.....	18	.05	.90	No. 18.....	1	.05	.05
No. 75.....	69	.05	3.45	No. 19.....	11	.05	.55
No. 76.....	121	.05	6.05	No. 20.....	6	.05	.30
No. 77.....	268	.10	26.80	No. 21.....	1	.05	.05
No. 78.....	17	.05	.85	No. 22.....	4	.05	.20
No. 79.....	109	.10	10.90	No. 23.....	9	.05	.45
No. 80.....	370	.05	18.50	No. 25.....	33	.05	1.65
No. 81.....	32	.15	4.80	No. 26.....	1	.05	.05
No. 82.....	205	.05	10.25	No. 27.....	10	.05	.50
No. 83, pt. 1.....	6	.10	.60	No. 28.....	18	.05	.90
No. 83, pt. 2.....	7	.05	.35	No. 29.....	7	.05	.35
No. 84, pt. 1.....	145	.30	43.50	No. 31.....	7	.05	.35
No. 84, pt. 2.....	111	.30	33.30	No. 32.....	5	.05	.25
No. 84, pt. 3.....	190	.25	47.50	No. 33.....	13	.05	.65
No. 84, pt. 4.....	203	.25	50.75	No. 34.....	8	.05	.40
No. 84, pt. 5.....	184	.25	46.00	No. 35.....	7	.05	.35
No. 85.....	62	.05	3.10	No. 35.....	16	.10	1.60
No. 86.....	154	.05	7.70	No. 36.....	59	.05	2.95
No. 87.....	74	.05	3.70	No. 37.....	13	.05	.65
No. 88.....	112	.05	5.60	No. 38.....	8	.05	.40
No. 89.....	34	.05	1.70	No. 39.....	16	.05	.80
No. 90.....	48	.15	7.20	No. 40.....	38	.05	1.90
No. 91.....	420	.10	42.00	No. 41.....	16	.05	.80
No. 92.....	30	.15	4.50	No. 42.....	15	.05	.75
No. 93.....	61	.10	6.10	No. 43.....	13	.05	.65
No. 94.....	96	.10	9.60	Food Inspection Decisions (paper):			
No. 95.....	10	.05	.50	Nos. 1-25.....	7	.05	.35
No. 96.....	28	.05	1.40	No. 26.....	2	.05	.10
No. 97.....	72	.05	3.60	Nos. 27-30.....	3	.05	.15
No. 98.....	68	.25	17.00	No. 31.....	2	.05	.10
No. 98, revised, pt. 1.....	81	.35	28.35	No. 32.....	2	.05	.10
No. 99.....	39	.20	7.80	Nos. 33-36.....	2	.05	.10
No. 100.....	616	.10	61.60	Nos. 37-38.....	2	.05	.10
No. 100.....	1	.05	.05	No. 39.....	3	.05	.15
No. 101.....	133	.05	6.65	Nos. 40-43.....	3	.05	.15
No. 102.....	50	.10	5.00	Nos. 44-45.....	4	.05	.20
No. 103.....	43	.10	4.30	Nos. 46-48.....	1	.05	.05
No. 104.....	63	.10	6.30	Nos. 49-53.....	3	.05	.15
No. 105.....	75	.25	18.75	Nos. 54-59.....	6	.05	.30
No. 106.....	85	.05	4.25	Nos. 60-64.....	6	.05	.30
No. 107.....	2,403	.20	480.60	No. 65.....	9	.05	.45
No. 108.....	231	.25	57.75	Nos. 66-68.....	3	.05	.15
No. 109.....	883	.10	88.30				

Itemized statement of sales for the fiscal year ended June 30, 1909—Continued.

	Number of copies.	Price.	Total of sales.		Number of copies.	Price.	Total of sales.
DEPARTMENT OF AGRICULTURE—Continued.				DEPARTMENT OF AGRICULTURE—Continued.			
<i>Entomological Commission.</i>				<i>Entomology Bureau— Cont'd.</i>			
Annual Reports (cloth):				Circulars, second series (paper)—Cont'd.			
Third.....	6	\$1.00	\$6.00	No. 42.....	19	\$0.05	\$0.95
Fourth.....	6	1.25	7.50	No. 43.....	10	.05	.50
<i>Entomology Bureau.</i>				No. 44.....	1	.05	.05
Annual Reports:				No. 45.....	1	.05	.05
1907.....	1	.05	.05	No. 46.....	13	.05	.65
General publications (paper):				No. 47.....	20	.05	1.00
Bibliography of more Important Contributions to American Economic Entomology, pt. 7 (cloth).....	13	.20	2.60	No. 48.....	7	.05	.35
Same, pt. 8.....	9	.10	.90	No. 49.....	2	.05	.10
Cotton Insects, Report upon (cloth).....	5	.50	2.50	No. 50.....	5	.05	.25
New Orleans Exposition, Catalogue of Exhibit of Economic Entomology (paper).....	1	.05	.05	No. 51.....	16	.05	.80
Orange Culture, Insects Affecting.....	4	.40	1.60	No. 52.....	7	.05	.35
Same (cloth).....	1	.60	.60	No. 53.....	1	.05	.05
Bulletins, old series (paper):				No. 54.....	7	.05	.35
No. 6.....	10	.05	.50	No. 55.....	1	.05	.05
No. 7.....	2	.10	.20	No. 56.....	1	.05	.05
No. 17.....	15	.05	.75	No. 57.....	6	.05	.30
No. 22.....	3	.10	.30	No. 58.....	4	.05	.20
No. 24.....	6	.05	.30	No. 59.....	9	.05	.45
No. 25.....	22	.15	3.30	No. 60.....	6	.05	.30
No. 29.....	11	.05	.55	No. 61.....	2	.05	.10
No. 31.....	11	.10	1.10	No. 62.....	5	.05	.25
Circulars, second series (paper):				No. 63.....	4	.05	.20
No. 3.....	9	.05	.45	No. 66.....	6	.05	.30
No. 4.....	3	.05	.15	No. 67.....	2	.05	.10
No. 5.....	9	.05	.45	No. 68.....	3	.05	.15
No. 6.....	2	.05	.10	No. 69.....	6	.05	.30
No. 6 (Spanish).....	1	.05	.05	No. 70.....	3	.05	.15
No. 7.....	6	.05	.30	No. 71.....	28	.05	1.40
No. 8.....	6	.05	.30	No. 72.....	11	.05	.55
No. 9.....	6	.05	.30	No. 73.....	6	.05	.30
No. 10.....	6	.05	.30	No. 74.....	2	.05	.10
No. 11.....	6	.05	.30	No. 75.....	8	.05	.40
No. 13.....	4	.05	.20	No. 76.....	3	.05	.15
No. 14.....	2	.05	.10	No. 77.....	4	.05	.20
No. 14 (Spanish).....	1	.05	.05	No. 78.....	21	.05	1.05
No. 15.....	9	.05	.45	No. 79.....	14	.05	.70
No. 16.....	4	.05	.20	No. 80.....	9	.05	.45
No. 17.....	3	.05	.15	No. 81.....	8	.05	.40
No. 18 (German).....	1	.05	.05	No. 82.....	1	.05	.05
No. 19.....	3	.05	.15	No. 83.....	6	.05	.30
No. 20.....	11	.05	.55	No. 84.....	11	.05	.55
No. 21.....	8	.05	.40	No. 85.....	2	.05	.10
No. 22.....	1	.05	.05	No. 86.....	9	.05	.45
No. 23.....	2	.05	.10	No. 87.....	7	.05	.35
No. 24.....	1	.05	.05	No. 88.....	3	.05	.15
No. 25.....	2	.05	.10	No. 89.....	3	.05	.15
No. 26.....	7	.05	.35	No. 90.....	2	.05	.10
No. 28.....	1	.05	.05	No. 91.....	1	.05	.05
No. 29.....	7	.05	.35	No. 92.....	61	.05	3.05
No. 31.....	12	.05	.60	No. 93.....	3	.05	.15
No. 32.....	14	.05	.70	No. 94.....	9	.05	.45
No. 34.....	7	.05	.35	No. 95.....	7	.05	.35
No. 36.....	9	.05	.45	No. 96.....	3	.05	.15
No. 37.....	11	.05	.55	No. 97.....	4	.05	.20
No. 38.....	9	.05	.45	No. 98.....	11	.05	.55
No. 39.....	8	.05	.40	No. 99.....	4	.05	.20
No. 40.....	17	.05	.85	No. 101.....	15	.05	.75
No. 41.....	1	.05	.05	No. 102.....	7	.05	.35
				No. 103.....	10	.05	.50
				No. 104.....	5	.05	.25
				No. 105.....	5	.05	.25
				No. 107.....	1	.05	.05
				No. 108.....	6	.05	.30
				Bulletins, new series (paper):			
				No. 1.....	570	.15	85.50
				No. 2.....	2	.10	.20
				No. 3.....	85	.10	8.50
				No. 4.....	351	.10	35.10
				No. 5.....	200	.20	40.00
				No. 6.....	6	.10	.60
				No. 7.....	50	.10	5.00
				No. 9.....	7	.10	.70

Itemized statement of sales for the fiscal year ended June 30, 1909—Continued.

	Number of copies.	Price.	Total of sales.		Number of copies.	Price.	Total of sales.
DEPARTMENT OF AGRICULTURE—Continued.				DEPARTMENT OF AGRICULTURE—Continued.			
<i>Entomology Bureau—Cont'd.</i>				<i>Entomology Bureau—Cont'd.</i>			
Bulletins, new series (paper)—Cont'd.				Bulletins, new series (paper)—Cont'd.			
No. 10.....	8	\$0.10	\$0.80	No. 68, pt. 5.....	115	\$0.05	\$5.75
No. 11.....	38	.05	1.90	No. 68, pt. 6.....	73	.05	3.65
No. 12.....	23	.05	1.15	No. 68, pt. 7.....	85	.05	4.25
No. 13.....	13	.05	.65	No. 68, pt. 8.....	71	.05	3.55
No. 14.....	13	.15	1.95	No. 68, pt. 9.....	63	.05	3.15
No. 16.....	30	.10	3.00	No. 69.....	44	.15	6.60
No. 17.....	9	.10	.90	No. 70.....	71	.15	10.65
No. 18.....	9	.10	.90	No. 71.....	23	.40	9.20
No. 20.....	9	.10	.90	No. 72.....	13	.15	1.95
No. 22.....	8	.10	.80	No. 73.....	13	.10	1.30
No. 24.....	21	.10	2.10	No. 74.....	12	.15	1.80
No. 25.....	169	.10	16.90	No. 75, pt. 1.....	204	.05	10.20
No. 26.....	4	.10	.40	No. 75, pt. 2.....	144	.05	7.20
No. 27.....	104	.10	10.40	No. 75, pt. 3.....	154	.05	7.70
No. 28.....	32	.10	3.20	No. 75, pt. 4.....	135	.05	6.75
No. 29.....	22	.05	1.10	No. 75, pt. 5.....	106	.15	15.90
No. 30.....	9	.10	.90	No. 75, pt. 6.....	1	.10	.10
No. 31.....	10	.10	1.00	No. 75, pt. 7.....	221	.05	11.05
No. 32.....	22	.10	2.20	No. 75, pt. 7.....	14	.05	.70
No. 33.....	35	.10	3.50	No. 76.....	61	.15	9.15
No. 34.....	24	.05	1.20	No. 78.....	195	.10	19.50
No. 35.....	9	.10	.90	Insect Life:			
No. 36.....	7	.05	.35	Vol. 5 (half leather)...	1	.60	.60
No. 37.....	6	.10	.60	Vol. 7, No. 3 (paper)...	1	.10	.10
No. 38.....	9	.10	.90	Insect Life, separates (paper):			
No. 40.....	24	.10	2.40	Mexican Cotton Boll			
No. 41.....	34	.15	5.10	Weevil in Texas.....	1	.05	.05
No. 42.....	46	.05	2.30	Ox Bot in United States.....	4	.05	.20
No. 43.....	23	.05	1.15	San Jose Scale.....	4	.05	.20
No. 44.....	12	.10	1.20	Technical series (paper):			
No. 45.....	18	.25	4.50	No. 5.....	1	.05	.05
No. 46.....	7	.10	.70	No. 7.....	5	.10	.50
No. 47.....	10	.10	1.00	No. 8.....	7	.10	.70
No. 48.....	25	.15	3.75	No. 9.....	11	.05	.55
No. 49.....	13	.05	.65	No. 10.....	7	.05	.35
No. 50.....	21	.25	5.25	No. 11.....	67	.05	3.35
No. 51.....	30	.15	4.50	No. 12, pt. 1.....	9	.10	.90
No. 52.....	12	.10	1.20	No. 12, pt. 2.....	11	.10	1.10
No. 53.....	8	.10	.80	No. 12, pt. 3.....	6	.05	.30
No. 54.....	7	.10	.70	No. 12, pt. 4.....	5	.05	.25
No. 55.....	418	.05	20.90	No. 12, pt. 5.....	13	.05	.65
No. 56.....	20	.05	1.00	No. 12, pt. 6.....	34	.05	1.70
No. 57.....	23	.05	1.15	No. 12, pt. 7.....	54	.05	2.70
No. 58, pt. 1.....	30	.05	1.50	No. 12, pt. 8.....	30	.10	3.00
No. 58, pt. 2.....	23	.10	2.30	No. 13.....	5	.10	.50
No. 58, pt. 3.....	26	.05	1.30	No. 14.....	94	.10	9.40
No. 59.....	11	.15	1.65	No. 15.....	66	.15	9.90
No. 60.....	8	.20	1.60	No. 16, pt. 1.....	62	.05	3.10
No. 61.....	19	.25	4.75	No. 16, pt. 2.....	58	.15	8.70
No. 62.....	112	.25	28.00	Experiment Stations Office.			
No. 63, pt. 1.....	26	.05	1.30	Annual Reports (to Congress):			
No. 63, pt. 2.....	20	.05	1.00	1901 (paper).....	3	.50	1.50
No. 63, pt. 3.....	24	.05	1.20	1902 (cloth).....	2	1.00	2.00
No. 63, pt. 4.....	21	.05	1.05	1902 (paper).....	1	.75	.75
No. 63, pt. 5.....	13	.05	.65	1903 (cloth).....	3	.70	2.10
No. 63, pt. 6.....	18	.05	.90	1904 (cloth).....	4	.75	3.00
No. 63, pt. 7.....	24	.05	1.20	1905 (cloth).....	4	.50	2.00
No. 64, pt. 1.....	7	.05	.35	1906 (cloth).....	17	.50	8.50
No. 64, pt. 2.....	16	.05	.80	1907 (cloth).....	33	.60	19.80
No. 64, pt. 3.....	13	.05	.65	1908 (paper).....	1	.05	.05
No. 64, pt. 4.....	8	.05	.40	Annual Reports separates (paper):			
No. 64, pt. 5.....	22	.05	1.10	Agricultural Experiment Stations,			
No. 65.....	20	.10	2.00	Work and Expenditures of, 1903.....	1	.15	.15
No. 66, pt. 1.....	17	.05	.85	Same, 1907.....	1	.20	.20
No. 66, pt. 2.....	20	.05	1.00	Apples, Experiment Station Work with.	11	.05	.55
No. 66, pt. 3.....	21	.05	1.05				
No. 66, pt. 4.....	45	.10	4.50				
No. 66, pt. 5.....	25	.05	1.25				
No. 67.....	9	.20	1.80				
No. 68, pt. 1.....	58	.10	5.80				
No. 68, pt. 2.....	34	.05	1.70				
No. 68, pt. 3.....	36	.05	1.80				
No. 68, pt. 4.....	68	.05	3.40				

Itemized statement of sales for the fiscal year ended June 30, 1909—Continued.

	Number of copies.	Price.	Total of sales.		Number of copies.	Price.	Total of sales.
DEPARTMENT OF AGRICULTURE—Continued.				DEPARTMENT OF AGRICULTURE—Continued.			
<i>Experiment Stations Office—Cont'd.</i>				<i>Experiment Stations Office—Cont'd.</i>			
Annual Reports separates (paper)—Cont'd.				General Publications (paper)—Cont'd.			
Dietary Studies of groups.....	1	\$0.05	\$0.05	Porto Rico, Report on Investigations of Agricultural Resources, etc.....	19	\$0.10	\$1.90
Drainage Investigations, 1907-08.....	1	.05	.05	St. Louis, Mo., Louisiana Purchase Exposition, Exhibit of Colleges of Agriculture and Mechanic Arts.....	1	.05	.05
Drainage, Progress in. Economics, Agricultural, as Subject of Study.....	8	.05	.40	Bulletins (paper):			
Education, Agricultural Industrial, Progress in, 1906.....	4	.10	.40	No. 1.....	11	.05	.55
Same, 1907.....	1	.10	.10	No. 2, pt. 1.....	6	.15	.90
Farmers' Institutes in United States, 1906.....	1	.10	.10	No. 2, pt. 2.....	6	.10	.60
Same, 1907.....	1	.10	.10	No. 3.....	1	.05	.05
Guam, Agriculture in. Irrigation Investigations, 1903, Review of.....	2	.05	.10	No. 4.....	9	.05	.45
Irrigation Water, Losses of, and Prevention.....	2	.05	.10	No. 5.....	7	.05	.35
Land-Grant Colleges, Statistics of.....	9	.05	.45	No. 7.....	6	.10	.60
Peaches, Experiment Station Work with. Porto Rico Agricultural Experiment Station, Annual Report, 1903.....	7	.05	.35	No. 8.....	5	.15	.75
Text-Books of Agriculture, Development of in North America.....	1	.05	.05	No. 9.....	2	.05	.10
Tide Lands, Reclamation of.....	2	.05	.10	No. 10.....	7	.05	.35
General Publications (paper):	10	.10	1.00	No. 11.....	59	.10	5.90
American System of Agricultural Education.....	7	.15	1.05	No. 13.....	2	.10	.20
Drainage Investigations, Work and Publications of.....	4	.05	.20	No. 14.....	4	.10	.40
Farmers' Institutes in United States, 1904.....	1	.05	.05	No. 15.....	12	.25	3.00
General Index to Experiment Station Record, etc.....	6	.50	3.00	No. 16.....	4	.10	.40
Irrigation and Drainage Investigations, 1904.....	3	.05	.15	No. 17.....	10	.05	.50
Irrigation Investigations, Organization, Work, and Publications of.....	4	.05	.20	No. 18.....	2	.05	.10
Nutrition of Man in United States, Investigations of.....	2	.10	.20	No. 19.....	5	.05	.25
Organization and Work of Agricultural Experiment Stations in United States.....	2	.10	.20	No. 20.....	2	.05	.10
Organization and Work of Office of Experiment Stations.....	2	.05	.10	No. 22.....	6	.30	1.80
				No. 23.....	1	.05	.05
				No. 24.....	2	.05	.10
				No. 26.....	8	.05	.40
				No. 27.....	2	.05	.10
				No. 28, revised.....	330	.05	16.50
				No. 28, 2d revise.....	279	.05	13.95
				No. 28, 2d revise (re-print). No. 29.....	338	.10	33.80
				No. 30.....	15	.05	.75
				No. 31.....	3	.10	.30
				No. 32.....	11	.05	.55
				No. 33.....	28	.05	1.40
				No. 33 (cloth).....	187	.35	65.45
				No. 34.....	1	.60	.60
				No. 35.....	30	.05	1.50
				No. 37.....	56	.05	2.80
				No. 38.....	2	.05	.10
				No. 39.....	11	.05	.55
				No. 40.....	4	.05	.20
				No. 41.....	13	.05	.65
				No. 42.....	11	.10	1.10
				No. 43.....	24	.05	1.20
				No. 44.....	154	.05	7.70
				No. 45.....	85	.05	4.25
				No. 45 (cloth).....	4	.25	1.00
				No. 45, revised.....	7	.35	2.45
				No. 46.....	18	.25	4.50
				No. 47.....	26	.10	2.60
				No. 48.....	3	.10	.30
				No. 49.....	12	.10	1.20
				No. 50.....	5	.10	.50
				No. 51.....	5	.10	.50
				No. 52.....	2	.05	.10
				No. 53.....	3	.05	.15
				No. 54.....	14	.05	.70
				No. 55.....	13	.05	.65
				No. 56.....	33	.05	1.65
				No. 57.....	3	.10	.30
					40	.10	4.00

Itemized statement of sales for the fiscal year ended June 30, 1909—Continued.

	Number of copies.	Price.	Total of sales.		Number of copies.	Price.	Total of sales.
DEPARTMENT OF AGRICULTURE—Continued.				DEPARTMENT OF AGRICULTURE—Continued.			
<i>Experiment Stations Office—Cont'd.</i>				<i>Experiment Stations Office—Cont'd.</i>			
Bulletins (paper)—Cont'd.				Bulletins (paper)—Cont'd.			
No. 59.....	3	\$0.10	\$0.30	No. 135.....	2	\$0.05	\$0.10
No. 60.....	29	.10	2.90	No. 136.....	31	.30	9.30
No. 61.....	2	.15	.30	No. 138.....	3	.10	.30
No. 62.....	5	.10	.50	No. 139.....	34	.05	1.70
No. 63.....	37	.10	3.70	No. 140.....	19	.05	.95
No. 64.....	1	.05	.05	No. 141.....	45	.05	2.25
No. 65.....	3	.10	.30	No. 141.....	2	.10	.20
No. 66.....	89	.05	4.45	No. 142.....	7	.10	.70
No. 68.....	35	.10	3.50	No. 143.....	28	.05	1.40
No. 69.....	16	.10	1.60	No. 144, pt. 1.....	2	.20	.40
No. 70.....	20	.15	3.00	No. 145.....	637	.15	95.55
No. 71.....	14	.05	.70	No. 146.....	164	.10	16.40
No. 72.....	40	.05	2.00	No. 147.....	49	.10	4.90
No. 74.....	2	.10	.20	No. 148.....	45	.10	4.50
No. 75.....	2	.05	.10	No. 149.....	13	.10	1.30
No. 76.....	3	.10	.30	No. 150.....	17	.15	2.55
No. 77.....	40	.10	4.00	No. 151.....	2	.10	.20
No. 79.....	13	.05	.65	No. 152.....	28	.05	1.40
No. 80.....	2	1.10	2.20	No. 153.....	6	.10	.60
No. 80 (cloth).....	3	1.25	3.75	No. 154.....	4	.05	.20
No. 81.....	20	.10	2.00	No. 155.....	36	.05	1.80
No. 82.....	4	.10	.40	No. 156.....	36	.05	1.80
No. 83.....	4	.10	.40	No. 159.....	39	.20	7.80
No. 84.....	19	.05	.95	No. 160.....	37	.10	3.70
No. 85.....	41	.05	2.05	No. 161.....	3	.05	.15
No. 86.....	32	.30	9.60	No. 162.....	49	.20	9.80
No. 89.....	31	.05	1.55	No. 163.....	37	.05	1.85
No. 91.....	18	.05	.90	No. 164.....	11	.10	1.10
No. 93.....	1	.15	.15	No. 165.....	4	.15	.60
No. 94.....	7	.20	1.40	No. 166.....	93	.10	9.30
No. 95.....	7	.20	1.40	No. 167.....	50	.10	3.00
No. 96.....	1	.10	.10	No. 168.....	42	.15	6.30
No. 97.....	3	.05	.15	No. 169.....	11	.20	2.20
No. 98.....	127	.05	6.35	No. 170.....	6	.15	.90
No. 99.....	1	.15	.15	No. 171.....	13	.10	1.30
No. 100.....	2	.90	1.80	No. 172.....	85	.15	12.75
No. 100 (cloth).....	37	1.25	46.25	No. 173.....	32	.10	3.20
No. 101.....	133	.10	13.30	No. 174.....	4	.15	.60
No. 102.....	43	.05	2.15	No. 175.....	22	.50	11.00
No. 103.....	59	.10	5.90	No. 176.....	11	.15	1.65
No. 104.....	22	.50	11.00	No. 177.....	108	.10	10.80
No. 105.....	42	.15	6.30	No. 178.....	101	.15	15.15
No. 106.....	75	.10	7.50	No. 179.....	47	.20	9.40
No. 107.....	43	.05	2.15	No. 180.....	51	.15	7.65
No. 108.....	227	.15	34.05	No. 181.....	156	.15	23.40
No. 109.....	28	.10	2.80	No. 182.....	4	.15	.60
No. 110.....	3	.05	.15	No. 183.....	166	.10	16.60
No. 111.....	3	.10	.30	No. 184.....	4	.20	.80
No. 112.....	10	.15	1.50	No. 185.....	139	.10	13.90
No. 113.....	14	.30	4.20	No. 186.....	279	.10	27.90
No. 114.....	1	.05	.05	No. 187.....	32	.10	3.20
No. 115.....	7	.10	.70	No. 188.....	230	.15	34.50
No. 116.....	20	.05	1.00	No. 189.....	24	.25	6.00
No. 117.....	87	.05	4.35	No. 190.....	28	.15	4.20
No. 118.....	27	.10	2.70	No. 191.....	352	.20	70.40
No. 119.....	19	.50	9.50	No. 192.....	22	.15	3.30
No. 119 (cloth).....	1	.70	.70	No. 193.....	196	.15	29.40
No. 120.....	4	.10	.40	No. 194.....	145	.15	21.75
No. 121.....	35	.05	1.75	No. 195.....	442	.05	22.10
No. 122.....	1	.05	.05	No. 195.....	2	.10	.20
No. 123.....	4	.10	.40	No. 196.....	39	.15	5.85
No. 124.....	4	.90	3.60	No. 197.....	39	.15	5.85
No. 124 (cloth).....	13	1.10	14.30	No. 198.....	36	.20	7.20
No. 125.....	55	.05	2.75	No. 199.....	12	.15	1.80
No. 126.....	33	.05	1.65	No. 200.....	163	.10	16.30
No. 127.....	14	.20	2.80	No. 201.....	136	.10	13.60
No. 128.....	4	.05	.20	No. 202.....	206	.10	20.60
No. 129.....	50	.10	5.00	No. 203.....	190	.10	19.00
No. 130.....	27	.30	8.10	No. 204.....	130	.10	13.00
No. 131 (cloth).....	44	.60	26.40	No. 205.....	81	.15	12.15
No. 132.....	41	.05	2.05	No. 206.....	54	.15	8.10
No. 134.....	32	.10	3.20	No. 207.....	84	.15	12.60

Itemized statement of sales for the fiscal year ended June 30, 1909—Continued.

	Num- ber of copies.	Price.	Total of sales.		Num- ber of copies.	Price.	Total of sales.
DEPARTMENT OF AGRICULTURE—Continued.				DEPARTMENT OF AGRICULTURE—Continued.			
<i>Experiment Stations Office—Cont'd.</i>				<i>Experiment Stations Office—Cont'd.</i>			
Bulletins (paper)—Cont'd.				Circulars (paper)—Cont'd.			
No. 208.....	157	\$0.15	\$23.55	No. 46.....	8	\$0.05	\$0.40
No. 209.....	103	.15	15.45	No. 47.....	12	.05	.60
No. 210.....	55	.10	5.50	No. 48.....	8	.05	.40
Bulletins, separates (paper):				No. 49.....	10	.05	.50
Agricultural Educa- tion, Development of.....	2	.05	.10	No. 50.....	1	.05	.05
Agriculture, Horti- culture, and Allied Subjects, Courses in.....	3	.05	.15	No. 51.....	1	.05	.05
Breeding, Animal, Experiments in.....	5	.05	.25	No. 52.....	2	.05	.10
Crop Rotation in Southern States as Influenced by Plant Diseases.....	3	.05	.15	No. 53.....	2	.05	.10
Drainage Investiga- tions, Report of.....	1	.20	.20	No. 54.....	1	.05	.05
Engineering Educa- tion, Development of.....	6	.05	.30	No. 55.....	2	.05	.10
Irrigation, Discussion of Investigation, etc.....	1	.05	.05	No. 57.....	1	.05	.05
Irrigation and Drain- age Investigations—				No. 58.....	10	.05	.50
1902, No. 1.....	2	.10	.20	No. 59.....	5	.05	.25
1902, No. 2.....	1	.10	.10	No. 60.....	17	.05	.85
1904, No. 1.....	6	.10	.60	No. 65.....	8	.05	.40
1904, No. 2.....	1	.10	.10	No. 67.....	8	.05	.40
1904, No. 3.....	2	.10	.20	No. 68.....	5	.05	.25
1904, No. 4.....	4	.05	.20	No. 69.....	12	.05	.60
1904, No. 5.....	2	.05	.10	No. 70.....	8	.05	.40
1904, No. 6.....	3	.10	.30	No. 72.....	1	.05	.05
1904, No. 9.....	17	.10	1.70	No. 73.....	4	.05	.20
Irrigation in Humid and Semiarid Dis- tricts.....	1	.05	.05	No. 74.....	149	.05	7.45
President of Associa- tion of American Agricultural Col- leges and Exper- iment Stations. Address, 1903.....	1	.05	.05	No. 75.....	1	.05	.05
Soil Fertility.....	3	.05	.15	No. 76.....	60	.05	3.00
Soil Investigations, Methods Relating to Maintenance.....	2	.05	.10	No. 77.....	12	.05	.60
Soil Investigations, Present Status of.....	2	.05	.10	No. 78.....	21	.05	1.05
Soil Surveys.....	2	.05	.10	No. 79.....	8	.05	.40
Soils, Differences Be- tween Four South- ern and Four Northern.....	12	.05	.60	No. 81.....	1	.05	.05
Tobacco Wilt in Granville County, N. C.....	1	.05	.05	No. 82.....	1	.05	.05
Circulars (paper):				Miscellaneous bulletins (paper):			
No. 23.....	4	.05	.20	No. 1.....	2	.10	.20
No. 25.....	2	.05	.10	No. 1 (cloth).....	1	.25	.25
No. 28.....	2	.05	.10	No. 2.....	3	.10	.30
No. 31.....	4	.10	.40	No. 3.....	2	.10	.20
No. 32.....	1	.05	.05	Experiment Station Rec- ord (paper):			
No. 33.....	1	.05	.05	Vol. 1, No. 1.....	11	.05	.55
No. 34.....	9	.05	.45	Vol. 1, No. 2.....	11	.05	.55
No. 37.....	3	.05	.15	Vol. 1, No. 3.....	14	.05	.70
No. 38.....	3	.05	.15	Vol. 1, No. 4.....	10	.05	.50
No. 39.....	3	.05	.15	Vol. 1, No. 5.....	13	.05	.65
No. 41.....	2	.05	.10	Vol. 1, No. 6.....	13	.05	.65
No. 43.....	2	.05	.10	Vol. 1, Nos. 1-6 (cloth).....	1	.40	.40
No. 45.....	1	.05	.05	Vol. 2, No. 1.....	10	.05	.50
				Vol. 2, No. 2.....	11	.05	.55
				Vol. 2, No. 3.....	12	.05	.60
				Vol. 2, No. 4.....	9	.05	.45
				Vol. 2, No. 5.....	12	.05	.60
				Vol. 2, No. 6.....	14	.05	.70
				Vol. 2, No. 7.....	6	.05	.30
				Vol. 2, No. 8.....	11	.05	.55
				Vol. 2, No. 9.....	10	.05	.50
				Vol. 2, No. 10.....	12	.05	.60
				Vol. 2, No. 11.....	10	.05	.50
				Vol. 2, Nos. 1-12 (cloth).....	1	.75	.75
				Vol. 3, No. 1.....	9	.05	.45
				Vol. 3, No. 2.....	11	.05	.55
				Vol. 3, No. 5.....	9	.05	.45
				Vol. 3, No. 6.....	7	.05	.35
				Vol. 3, No. 7.....	6	.05	.30
				Vol. 3, No. 8.....	9	.05	.45
				Vol. 3, No. 9.....	5	.05	.25
				Vol. 3, No. 11.....	6	.05	.30
				Vol. 3, No. 12.....	9	.05	.45
				Vol. 3, Nos. 1-12 (cloth).....	1	.75	.75
				Vol. 3, No. 13 (index).....	2	.05	.10
				Vol. 4, No. 1.....	6	.05	.30
				Vol. 4, No. 2.....	5	.05	.25
				Vol. 4, No. 3.....	7	.05	.35
				Vol. 4, No. 4.....	10	.05	.50

Itemized statement of sales for the fiscal year ended June 30, 1909—Continued.

	Number of copies.	Price.	Total of sales.		Number of copies.	Price.	Total of sales.
DEPARTMENT OF AGRICULTURE—Continued.				DEPARTMENT OF AGRICULTURE—Continued.			
<i>Experiment Stations Office—Cont'd.</i>				<i>Experiment Stations Office—Cont'd.</i>			
Experiment Station Record (paper)—Cont'd.				Experiment Station Record (paper)—Cont'd.			
Vol. 4, No. 6.....	8	\$0.05	\$0.40	Vol. 10, No. 11.....	6	\$0.10	\$0.60
Vol. 4, No. 7.....	5	.05	.25	Vol. 10, No. 12.....	4	.10	.40
Vol. 4, No. 8.....	5	.05	.25	Vol. 11, No. 1.....	5	.10	.50
Vol. 4, No. 9.....	5	.05	.25	Vol. 11, No. 2.....	2	.10	.20
Vol. 4, No. 10.....	7	.05	.35	Vol. 11, No. 9.....	1	.10	.10
Vol. 4, No. 11.....	6	.05	.30	Vol. 11, No. 10.....	1	.10	.10
Vol. 4, No. 12.....	4	.05	.20	Vol. 11, No. 11.....	2	.10	.20
Vol. 4, Nos. 1-12 (cloth).....	2	.75	1.50	Vol. 11, No. 12.....	1	.10	.10
Vol. 5, No. 1.....	4	.05	.20	Vol. 12, No. 1.....	1	.10	.10
Vol. 5, No. 2.....	3	.05	.15	Vol. 12, No. 2.....	2	.10	.20
Vol. 5, No. 3.....	3	.05	.15	Vol. 12, No. 3.....	1	.10	.10
Vol. 5, No. 4.....	6	.05	.30	Vol. 12, No. 4.....	1	.10	.10
Vol. 5, No. 5.....	7	.05	.35	Vol. 12, No. 5.....	5	.10	.50
Vol. 5, No. 6.....	5	.05	.25	Vol. 12, No. 7.....	2	.10	.20
Vol. 5, No. 7.....	6	.05	.30	Vol. 12, No. 9.....	1	.10	.10
Vol. 5, No. 8.....	6	.05	.30	Vol. 13, No. 1.....	2	.10	.20
Vol. 5, No. 9.....	7	.05	.35	Vol. 13, No. 2.....	1	.10	.10
Vol. 5, No. 10.....	4	.05	.20	Vol. 13, No. 3.....	1	.10	.10
Vol. 5, No. 11.....	6	.05	.30	Vol. 13, No. 4.....	1	.10	.10
Vol. 5, No. 12.....	3	.05	.15	Vol. 13, No. 5.....	2	.10	.20
Vol. 6, No. 1.....	4	.05	.20	Vol. 13, No. 6.....	1	.10	.10
Vol. 6, No. 2.....	4	.05	.20	Vol. 13, No. 7.....	2	.10	.20
Vol. 6, No. 3.....	3	.05	.15	Vol. 13, No. 9.....	2	.10	.20
Vol. 6, No. 4.....	4	.05	.20	Vol. 13, No. 10.....	3	.10	.30
Vol. 6, No. 5.....	3	.05	.15	Vol. 13, No. 11.....	2	.10	.20
Vol. 6, No. 6.....	2	.05	.10	Vol. 13, No. 12.....	3	.10	.30
Vol. 6, No. 7.....	5	.05	.25	Vol. 14, No. 1.....	1	.10	.10
Vol. 6, No. 8.....	5	.05	.25	Vol. 14, No. 2.....	3	.10	.30
Vol. 6, No. 9.....	3	.05	.15	Vol. 14, No. 3.....	3	.10	.30
Vol. 6, No. 10.....	2	.05	.10	Vol. 14, No. 4.....	2	.10	.20
Vol. 6, No. 11.....	4	.05	.20	Vol. 14, No. 5.....	2	.10	.20
Vol. 6, No. 12.....	7	.10	.70	Vol. 14, No. 6.....	4	.10	.40
Vol. 7, No. 2.....	1	.05	.05	Vol. 14, No. 7.....	2	.10	.20
Vol. 7, No. 4.....	5	.05	.25	Vol. 14, No. 8.....	3	.10	.30
Vol. 7, No. 5.....	3	.05	.15	Vol. 14, No. 9.....	3	.10	.30
Vol. 7, No. 6.....	4	.05	.20	Vol. 14, No. 10.....	2	.10	.20
Vol. 7, No. 8.....	1	.05	.05	Vol. 14, No. 11.....	1	.10	.10
Vol. 7, No. 9.....	1	.05	.05	Vol. 14, No. 12.....	1	.10	.10
Vol. 7, No. 11.....	2	.05	.10	Vol. 15, No. 1.....	1	.10	.10
Vol. 7, No. 12.....	2	.05	.10	Vol. 15, No. 2.....	1	.10	.10
Vol. 8, No. 2.....	2	.10	.20	Vol. 15, No. 3.....	1	.10	.10
Vol. 8, No. 3.....	4	.10	.40	Vol. 15, No. 4.....	1	.10	.10
Vol. 8, No. 4.....	1	.10	.10	Vol. 15, No. 10.....	3	.10	.30
Vol. 8, No. 5.....	1	.10	.10	Vol. 16, No. 1.....	1	.10	.10
Vol. 8, No. 6.....	2	.10	.20	Vol. 16, No. 2.....	1	.10	.10
Vol. 8, No. 7.....	2	.10	.20	Vol. 16, No. 3.....	1	.10	.10
Vol. 8, No. 8.....	2	.10	.20	Vol. 16, No. 4.....	2	.10	.20
Vol. 8, No. 9.....	2	.10	.20	Vol. 16, No. 5.....	1	.10	.10
Vol. 8, No. 10.....	4	.10	.40	Vol. 16, No. 6.....	1	.10	.10
Vol. 8, No. 11.....	4	.10	.40	Vol. 16, No. 12.....	1	.10	.10
Vol. 9, No. 1.....	3	.10	.30	Vol. 17, No. 1.....	4	.10	.40
Vol. 9, No. 2.....	1	.10	.10	Vol. 17, No. 2.....	2	.10	.20
Vol. 9, No. 3.....	2	.10	.20	Vol. 17, No. 3.....	2	.10	.20
Vol. 9, No. 4.....	2	.10	.20	Vol. 17, No. 4.....	2	.10	.20
Vol. 9, No. 5.....	2	.10	.20	Vol. 17, No. 6.....	2	.10	.20
Vol. 9, No. 6.....	2	.10	.20	Vol. 17, No. 7.....	3	.10	.30
Vol. 9, No. 7.....	2	.10	.20	Vol. 17, No. 8.....	3	.10	.30
Vol. 9, No. 8.....	3	.10	.30	Vol. 17, No. 9.....	3	.10	.30
Vol. 9, No. 9.....	5	.10	.50	Vol. 17, No. 10.....	2	.10	.20
Vol. 9, No. 11.....	3	.10	.30	Vol. 17, No. 11.....	3	.10	.30
Vol. 9, No. 12.....	2	.10	.20	Vol. 17, No. 12.....	4	.10	.40
Vol. 10, No. 1.....	5	.10	.50	Vol. 17, No. 13 (index)	3	.10	.30
Vol. 10, No. 2.....	8	.10	.80	Vol. 18, No. 1.....	19	.10	1.90
Vol. 10, No. 3.....	5	.10	.50	Vol. 18, No. 2.....	8	.10	.80
Vol. 10, No. 4.....	4	.10	.40	Vol. 18, No. 3.....	1	.10	.10
Vol. 10, No. 5.....	4	.10	.40	Vol. 18, No. 4.....	2	.10	.20
Vol. 10, No. 6.....	4	.10	.40	Vol. 18, No. 5.....	2	.10	.20
Vol. 10, No. 7.....	2	.10	.20	Vol. 18, No. 6.....	13	.10	1.30
Vol. 10, No. 8.....	6	.10	.60	Vol. 18, No. 7.....	2	.10	.20
Vol. 10, No. 9.....	5	.10	.50	Vol. 18, No. 8.....	3	.10	.30
Vol. 10, No. 10.....	6	.10	.60	Vol. 18, No. 9.....	16	.10	1.60
				Vol. 18, No. 10.....	18	.10	1.80

Itemized statement of sales for the fiscal year ended June 30, 1909—Continued.

	Number of copies.	Price.	Total of sales.		Number of copies.	Price.	Total of sales.
DEPARTMENT OF AGRICULTURE—Continued.				DEPARTMENT OF AGRICULTURE—Continued.			
<i>Experiment Stations Office—Cont'd.</i>				<i>Experiment Stations Office—Cont'd.</i>			
Experiment Station Record (paper)—Cont'd.				Hawaii Agricultural Experiment Stations Bulletins (paper)—Cont'd.			
Vol. 18, No. 11.....	4	\$0.10	\$0.40	No. 11.....	7	\$0.10	\$0.70
Vol. 18, No. 12.....	29	.10	2.90	No. 12.....	16	.10	1.60
Vol. 18, No. 13 (index).....	9	.10	.90	No. 13.....	6	.10	.60
Vol. 19, No. 1.....	5	.15	.75	No. 15.....	4	.10	.40
Vol. 19, No. 2.....	8	.15	1.20	No. 16.....	49	.10	4.90
Vol. 19, No. 3.....	3	.15	.45	No. 17.....	74	.05	3.70
Vol. 19, No. 4.....	2	.15	.30	Alaska Agricultural Experiment Stations Annual Reports (paper):			
Vol. 19, No. 5.....	11	.15	1.65	1907.....	4	.15	.60
Vol. 19, No. 6.....	1	.15	.15	Alaska Agricultural Experiment Stations Bulletins (paper):			
Vol. 19, No. 7.....	2	.15	.30	No. 1.....	13	.05	.65
Vol. 19, No. 8.....	3	.15	.45	No. 2.....	10	.05	.50
Vol. 19, No. 9.....	1	.15	.15	No. 3.....	7	.05	.35
Vol. 19, No. 10.....	4	.15	.60	Porto Rico Agricultural Experiment Station Annual Reports (paper):			
Vol. 19, No. 11.....	3	.15	.45	1906.....	2	.10	.20
Vol. 19, No. 12.....	11	.15	1.65	1907.....	5	.10	.50
Vol. 19, No. 13 (index).....	12	.15	1.80	Porto Rico Agricultural Experiment Station Bulletins (paper):			
Vol. 20, No. 1.....	5	.15	.75	No. 1.....	5	.05	.25
Vol. 20, No. 2.....	1	.15	.15	No. 1 (Spanish).....	2	.05	.10
Vol. 20, No. 3.....	4	.15	.60	No. 2.....	5	.05	.25
Vol. 20, No. 4.....	1	.15	.15	No. 2 (Spanish).....	1	.05	.05
Vol. 20, No. 5.....	1	.15	.15	No. 3.....	8	.10	.80
Vol. 20, No. 6.....	1	.15	.15	No. 4.....	25	.10	2.50
Vol. 20, No. 7.....	1	.15	.15	No. 4 (Spanish).....	1	.10	.10
Vol. 20, No. 8.....	1	.15	.15	No. 5.....	23	.05	1.15
Vol. 20, No. 9.....	2	.15	.30	No. 5 (Spanish).....	5	.05	.25
Experiment Station Record—subscriptions:				No. 6.....	6	.05	.30
Vol. 4 (1 subscription).....		.50	.50	No. 6 (Spanish).....	2	.05	.10
Vol. 5 (1 subscription).....		.50	.50	No. 7.....	10	.15	1.50
Vol. 6 (1 subscription).....		.50	.50	No. 7 (Spanish).....	6	.15	.90
Vol. 7 (5 subscriptions).....		.50	2.50	No. 8.....	41	.15	6.15
Vol. 8 (4 subscriptions).....		1.00	4.00	Porto Rico Agricultural Experiment Station Circulars (paper):			
Vol. 9 (5 subscriptions).....		1.00	5.00	No. 2.....	1	.05	.05
Vol. 10 (1 subscription).....		1.00	1.00	Farmers' Institute Lectures (paper):			
Vol. 11 (4 subscriptions).....		1.00	4.00	No. 1.....	4	.05	.20
Vol. 12 (4 subscriptions).....		1.00	4.00	No. 2.....	6	.05	.30
Vol. 13 (4 subscriptions).....		1.00	4.00	No. 3.....	8	.05	.40
Vol. 14 (4 subscriptions).....		1.00	4.00	No. 4.....	7	.05	.35
Vol. 15 (6 subscriptions).....		1.00	6.00	No. 5.....	6	.05	.30
Vol. 16 (6 subscriptions).....		1.00	6.00	No. 6.....	5	.05	.25
Vol. 17 (10 subscriptions).....		1.00	10.00	No. 7.....	8	.05	.40
Vol. 18 (5 subscriptions).....		1.00	5.00	No. 8.....	20	.05	1.00
Vol. 19 (154 subscriptions).....		1.50	231.00	No. 9.....	7	.05	.35
Vol. 20 (388 subscriptions).....		1.50	582.00	No. 10.....	10	.05	.50
Vol. 21 (2 subscriptions).....		1.50	3.00	Institutions in United States giving instruction in Agriculture (paper):			
Hawaii Agricultural Experiment Station Annual Reports (paper):				1907.....	5	.05	.25
1906.....	1	.20	.20	<i>Fiber Investigations Office.</i>			
1907.....	4	.15	.60	Reports (paper):			
Hawaii Agricultural Experiment Station Bulletins (paper):				No. 1.....	1	.10	.10
No. 1.....	11	.05	.55	No. 4.....	20	.10	2.00
No. 3.....	6	.05	.30	No. 5.....	33	.10	3.30
No. 7.....	1	.05	.05	No. 6.....	30	.10	3.00
No. 9.....	20	.05	1.00	No. 7.....	42	.10	4.20
No. 10.....	11	.05	.55	No. 13.....	9	.10	.90
				No. 11.....	22	.05	1.10

Itemized statement of sales for the fiscal year ended June 30, 1909—Continued.

	Number of copies.	Price.	Total of sales.		Number of copies.	Price.	Total of sales.
DEPARTMENT OF AGRICULTURE—Continued.				DEPARTMENT OF AGRICULTURE—Continued.			
<i>Foreign Markets Division.</i>				<i>Forest Service—Cont'd.</i>			
Bulletins (paper):				General publication (paper)—Cont'd.			
No. 1.....	4	\$0.05	\$0.20	Regulations, Use			
No. 2.....	3	.05	.15	Book:			
No. 3.....	5	.05	.25	1907.....	15	\$0.15	\$2.25
No. 4.....	2	.05	.10	1907 (corrected			
No. 5.....	1	.05	.05	edition).....	3	.15	.45
No. 6.....	3	.05	.15	1908.....	19	.25	4.75
No. 7.....	1	.05	.05	1908 (with			
No. 8.....	2	.05	.10	changes and			
No. 9.....	1	.05	.05	omissions).....	4	.10	.40
No. 11.....	1	.05	.05	Telephone Lines on			
No. 12.....	2	.05	.10	National Forests,			
No. 13.....	4	.05	.20	Directions and			
No. 14.....	1	.10	.10	Specifications for...	1	.05	.05
No. 20.....	1	.10	.10	Timber Preservation			
No. 21.....	3	.05	.15	and testing at			
No. 23.....	1	.05	.05	Louisiana Purchase			
No. 24.....	1	.10	.10	Exposition.....	3	.05	.15
No. 26.....	2	.15	.30	Bulletins (paper):			
No. 27.....	2	.05	.10	No. 2.....	2	.25	.50
No. 28.....	1	.10	.10	No. 6.....	37	.10	3.70
No. 29.....	2	.15	.30	No. 8.....	175	.15	26.25
No. 30.....	2	.20	.40	No. 10.....	940	.10	94.00
No. 31.....	6	.10	.60	No. 13.....	177	.35	61.95
No. 32.....	4	.15	.60	No. 16.....	2	.10	.20
No. 33.....	2	.05	.10	No. 17.....	581	.15	87.15
No. 34.....	7	.10	.70	No. 24, pt. 1 (cloth)...	6	.35	2.10
No. 35.....	2	.05	.10	No. 24, pt. 2 (cloth)...	596	.30	178.80
No. 36.....	8	.05	.40	No. 25.....	1	.10	.10
No. 37.....	5	.05	.25	No. 26.....	66	.15	9.90
Circulars (paper):				No. 28.....	127	.15	19.05
No. 2.....	2	.05	.10	No. 29.....	83	.10	8.30
No. 3.....	1	.05	.05	No. 30.....	16	.25	4.00
No. 5.....	1	.05	.05	No. 31.....	105	.10	10.50
No. 6.....	1	.05	.05	No. 32.....	39	.15	5.85
No. 7.....	1	.05	.05	No. 33.....	84	.20	16.80
No. 8.....	1	.05	.05	No. 33.....	1	.10	.10
No. 9.....	1	.05	.05	No. 34.....	32	.20	6.40
No. 10.....	1	.05	.05	No. 35.....	430	1.00	430.00
No. 11.....	1	.05	.05	No. 37.....	26	.25	6.50
No. 12.....	1	.05	.05	No. 37 (reprint).....	74	.40	29.60
No. 13.....	1	.05	.05	No. 38.....	76	.20	15.20
No. 14.....	1	.05	.05	No. 39.....	46	.15	6.90
No. 15.....	1	.05	.05	No. 40.....	15	.20	3.00
No. 16.....	2	.05	.10	No. 41.....	64	.25	16.00
No. 17.....	1	.05	.05	No. 42.....	48	.15	7.20
No. 18.....	2	.05	.10	No. 43.....	37	.15	5.55
No. 19.....	1	.05	.05	No. 44.....	62	.10	6.20
No. 20.....	1	.05	.05	No. 45.....	169	.20	33.80
No. 21.....	1	.05	.05	No. 46.....	257	.15	38.55
No. 22.....	1	.05	.05	No. 47.....	70	.15	10.50
No. 23.....	1	.05	.05	No. 48.....	49	.10	4.90
No. 24.....	1	.05	.05	No. 49.....	42	.10	4.20
No. 25.....	3	.05	.15	No. 50.....	169	.15	25.35
<i>Forest Service.</i>				No. 51.....	60	.05	3.00
General publication (paper):				No. 52.....	53	.10	5.30
Chestnut Bark Disease, Extent and Importance of.....	1	.05	.05	No. 53.....	45	.10	4.50
Grazing Permits, Circular to Applicants.....	1	.05	.05	No. 54.....	12	.10	1.20
Maps and Surveys, Forest, Instructions for Making.....	8	.05	.40	No. 55.....	65	.25	16.25
National Forests, Map of.....	504	.50	252.00	No. 56.....	45	.10	4.50
Same.....	1	.25	.25	No. 57.....	299	.15	44.85
National Forests, Use of (cloth).....	10	.25	2.50	No. 58.....	206	.05	10.30
Railroads, Land-grant and bonded, Alphabetical list of.....	4	.05	.20	No. 59.....	185	.05	9.25
				No. 60.....	37	.05	1.85
				No. 61.....	415	.05	20.75
				No. 62.....	30	.15	4.50
				No. 63.....	99	.10	9.90
				No. 64.....	17	.05	.85
				No. 65.....	63	.05	3.15
				No. 66.....	38	.10	3.80
				No. 67.....	3	.10	.30
				No. 68.....	40	.10	4.00
				No. 69.....	103	.10	10.30
				No. 70.....	152	.15	22.80
				No. 71.....	755	.15	113.25

Itemized statement of sales for the fiscal year ended June 30, 1909—Continued.

	Num- ber of copies.	Price.	Total of sales.		Num- ber of copies.	Price.	Total of sales.
DEPARTMENT OF AGRICULTURE—Continued.				DEPARTMENT OF AGRICULTURE—Continued.			
Forest Service—Cont'd.				Forest Service—Cont'd.			
Bulletins (paper)—Cont'd.				Circulars (paper)—Cont'd.			
No. 72.....	170	\$0.10	\$17.00	No. 90.....	3	\$0.05	\$0.15
No. 72.....	5	.15	.75	No. 91.....	7	.05	.35
No. 73.....	126	.10	12.60	No. 92.....	5	.05	.25
No. 74.....	39	.15	5.85	No. 93.....	8	.05	.40
No. 77.....	928	.15	139.20	No. 94.....	5	.05	.25
Circulars (paper):				No. 95.....	7	.05	.35
No. 9.....	1	.05	.05	No. 96.....	4	.05	.20
No. 12.....	19	.05	.95	No. 97.....	12	.05	.60
No. 15.....	44	.05	2.20	No. 98.....	17	.05	.85
No. 19.....	5	.05	.25	No. 99.....	16	.05	.80
No. 21.....	28	.05	1.40	No. 100.....	6	.05	.30
No. 22.....	18	.05	.90	No. 101.....	22	.05	1.10
No. 23.....	21	.05	1.05	No. 102.....	22	.05	1.10
No. 24.....	5	.05	.25	No. 103.....	33	.05	1.65
No. 25.....	8	.05	.40	No. 104.....	18	.05	.90
No. 27.....	2	.05	.10	No. 105.....	5	.05	.25
No. 28.....	6	.05	.30	No. 106.....	4	.05	.20
No. 29.....	1	.05	.05	No. 107.....	1	.05	.05
No. 30.....	3	.05	.15	No. 108.....	32	.05	1.60
No. 31.....	2	.05	.10	No. 109.....	2	.05	.10
No. 32.....	7	.05	.35	No. 110.....	3	.05	.15
No. 33.....	3	.05	.15	No. 111.....	23	.05	1.15
No. 34.....	4	.05	.20	No. 112.....	35	.05	1.75
No. 35.....	14	.05	.70	No. 113.....	3	.05	.15
No. 36.....	35	.05	1.75	No. 114.....	23	.05	1.15
No. 37.....	9	.05	.45	No. 115.....	12	.05	.60
No. 38.....	33	.05	1.65	No. 116.....	6	.05	.30
No. 39.....	30	.05	1.50	No. 117.....	71	.05	3.55
No. 40.....	3	.05	.15	No. 118.....	5	.05	.25
No. 41.....	3	.05	.15	No. 119.....	2	.05	.10
No. 42.....	1	.05	.05	No. 120.....	6	.05	.30
No. 43.....	3	.05	.15	No. 121.....	6	.05	.30
No. 44.....	4	.05	.20	No. 122.....	1	.05	.05
No. 45.....	1	.05	.05	No. 122.....	2	.10	.20
No. 46.....	28	.05	1.40	No. 123.....	2	.05	.10
No. 47.....	4	.05	.20	No. 124.....	7	.05	.35
No. 48.....	12	.05	.60	No. 125.....	2	.05	.10
No. 49.....	9	.05	.45	No. 126.....	3	.05	.15
No. 50.....	5	.05	.25	No. 127.....	12	.05	.60
No. 51.....	4	.05	.20	No. 128.....	60	.05	3.00
No. 52.....	1	.05	.05	No. 129.....	7	.05	.35
No. 54.....	15	.05	.75	No. 130.....	13	.05	.65
No. 55.....	7	.05	.35	No. 131.....	12	.05	.60
No. 56.....	2	.05	.10	No. 132.....	13	.05	.65
No. 57.....	3	.05	.15	No. 133.....	4	.05	.20
No. 58.....	7	.05	.35	No. 134.....	21	.05	1.05
No. 59.....	40	.05	2.00	No. 135.....	6	.05	.30
No. 60.....	2	.05	.10	No. 136.....	11	.05	.55
No. 61.....	27	.05	1.35	No. 137.....	2	.05	.10
No. 62.....	7	.05	.35	No. 138.....	3	.05	.15
No. 63.....	5	.05	.25	No. 139.....	33	.05	1.65
No. 64.....	8	.05	.40	No. 140.....	10	.05	.50
No. 65.....	5	.05	.25	No. 141.....	5,031	.05	251.55
No. 66.....	5	.05	.25	No. 142.....	7	.05	.35
No. 67.....	9	.05	.45	No. 143.....	17	.05	.85
No. 68.....	4	.05	.20	No. 144.....	11	.10	1.10
No. 69.....	12	.05	.60	No. 145.....	6	.05	.30
No. 70.....	2	.05	.10	No. 146.....	21	.05	1.05
No. 71.....	8	.05	.40	No. 147.....	9	.05	.45
No. 72.....	3	.05	.15	No. 148.....	12	.05	.60
No. 73.....	6	.05	.30	No. 149.....	6	.05	.30
No. 74.....	5	.05	.25	No. 150.....	10	.05	.50
No. 75.....	4	.05	.20	No. 151.....	15	.05	.75
No. 76.....	5	.05	.25	No. 152.....	22	.05	1.10
No. 77.....	4	.05	.20	No. 153.....	7	.05	.35
No. 78.....	4	.05	.20	No. 154.....	4	.05	.20
No. 79.....	8	.05	.40	No. 155.....	1	.05	.05
No. 80.....	35	.05	1.75	No. 156.....	3	.05	.15
No. 81.....	3	.05	.15	No. 157.....	12	.05	.60
No. 82.....	14	.05	.70	No. 158.....	7	.05	.35
No. 83.....	5	.05	.25	No. 159.....	12	.05	.60
No. 84.....	5	.05	.25	Forest Planting Leaflets			
No. 85.....	3	.05	.15	(paper):			
No. 86.....	6	.05	.30	No. 12.....	1	.05	.05
No. 87.....	5	.05	.25	Forest Reserves (paper):			
No. 88.....	11	.05	.55	Employment, Informa-			
No. 89.....	7	.05	.35	tion Regarding..	8	.05	.40

Itemized statement of sales for the fiscal year ended June 30, 1909—Continued.

	Num- ber of copies.	Price.	Total of sales.		Num- ber of copies.	Price.	Total of sales.
DEPARTMENT OF AGRICULTURE—Continued.				DEPARTMENT OF AGRICULTURE—Continued.			
Forest Service—Cont'd.				Plant Industry Bureau—Cont'd.			
Silvical Leaflets (paper):				Bulletins (paper)—Cont'd.			
No. 12.....	3	\$0.05	\$0.15	No. 10.....	5	\$0.10	\$0.50
No. 26.....	1	.05	.05	No. 11.....	22	.10	2.20
Irrigation Inquiry Office.				No. 12.....	1	.15	.15
General publications (cloth):				No. 13.....	18	.10	1.80
Irrigation, Report on.	2	1.05	2.10	No. 14.....	23	.55	12.65
Library.				No. 15.....	12	.15	1.80
Bulletins (paper):				No. 16.....	1	.10	.10
No. 9.....	5	.10	.50	No. 17.....	20	.10	2.00
No. 10.....	2	.05	.10	No. 18.....	3	.15	.45
No. 11.....	1	.05	.05	No. 20.....	41	.15	6.15
No. 14.....	1	.05	.05	No. 22.....	33	.10	3.30
No. 15.....	1	.05	.05	No. 23.....	1	.15	.15
No. 16.....	3	.05	.15	No. 24.....	57	.10	5.70
No. 17.....	1	.05	.05	No. 25.....	12	.15	1.80
No. 18.....	1	.05	.05	No. 27.....	22	.15	3.30
No. 19.....	1	.05	.05	No. 28.....	2	.15	.30
No. 20.....	23	.05	1.15	No. 29.....	14	.15	2.10
No. 28.....	1	.05	.05	No. 30.....	17	.10	1.70
No. 30.....	1	.05	.05	No. 31.....	22	.10	2.20
No. 37, supp. 1.....	1	.30	.30	No. 32.....	15	.10	1.50
No. 39.....	1	.05	.05	No. 33.....	4	.15	.60
No. 41.....	1	.10	.10	No. 35.....	16	.15	2.40
No. 42.....	12	.15	1.80	No. 36.....	11	.30	3.30
No. 43.....	1	.05	.05	No. 37.....	11	.15	1.65
No. 46.....	1	.05	.05	No. 38.....	17	.15	2.55
No. 47.....	1	.05	.05	No. 39.....	12	.10	1.20
No. 48.....	1	.05	.05	No. 41.....	44	.10	4.40
No. 49.....	1	.05	.05	No. 42.....	52	.10	5.20
No. 52.....	1	.05	.05	No. 43.....	39	.10	3.90
No. 53.....	1	.05	.05	No. 45.....	40	.05	2.00
No. 55.....	2	.40	.80	No. 46.....	7	.10	.70
No. 58.....	1	.05	.05	No. 47.....	52	.10	5.20
No. 61.....	1	.10	.10	No. 48.....	57	.15	8.55
No. 62.....	2	.10	.20	No. 49.....	139	.25	34.75
No. 63.....	1	.10	.10	No. 50.....	52	.10	5.20
No. 64.....	3	.15	.45	No. 51.....	89	.05	4.45
No. 65.....	1	.10	.10	No. 51, pt. 1.....	13	.05	.65
No. 66.....	3	.10	.30	No. 51, pt. 2.....	11	.05	.55
No. 67.....	2	.10	.20	No. 51, pt. 3.....	9	.05	.45
No. 68.....	4	.10	.40	No. 51, pt. 4.....	1	.05	.05
No. 69.....	2	.10	.20	No. 51, pt. 5.....	11	.05	.55
Microscopy Division.				No. 51, pt. 6.....	206	.05	10.30
Food Products (paper):				No. 52.....	1	.15	.15
No. 1.....	1	.10	.10	No. 53.....	110	.20	22.00
No. 2.....	1	.10	.10	No. 53.....	1	.10	.10
No. 3.....	1	.10	.10	No. 54.....	44	.10	4.40
Nos. 1-3 (cloth).....	1	.40	.40	No. 55.....	52	.10	5.20
Plant Industry Bureau.				No. 56.....	55	.30	16.50
General publications (paper):				No. 57.....	27	.10	2.70
Farming, Familiar				No. 58.....	71	.10	7.10
Talks.....	6	.05	.30	No. 59.....	12	.10	1.20
Farms, Southern.				No. 60.....	12	.10	1.20
Seed Selection for.....	10	.05	.50	No. 61.....	65	.05	3.25
Field Instructions for.....				No. 62.....	20	.10	2.00
Cooperative Demonstration Work.....	7	.05	.35	No. 63.....	34	.10	3.40
Onion, Wild.....	4	.05	.20	No. 64.....	205	.05	10.25
Bulletins (paper):				No. 65.....	28	.10	2.80
No. 1.....	78	.10	7.80	No. 67.....	13	.15	1.95
No. 2.....	17	.20	3.40	No. 68.....	13	.10	1.30
No. 3.....	36	.20	7.20	No. 69.....	28	.15	4.20
No. 4.....	9	.10	.90	No. 70.....	28	.10	2.80
No. 6.....	29	.10	2.90	No. 71.....	92	.15	13.80
No. 7.....	22	.15	3.30	No. 72.....	107	.05	5.35
No. 8.....	2	.10	.20	No. 72, pt. 1.....	16	.05	.80
No. 9.....	5	.10	.50	No. 72, pt. 2.....	8	.05	.40
				No. 72, pt. 4.....	34	.05	1.70
				No. 73.....	5	.10	.50
				No. 74.....	104	.05	5.20
				No. 75.....	21	.05	1.05
				No. 76.....	145	.05	7.25
				No. 77.....	50	.05	2.50
				No. 78.....	36	.10	3.60
				No. 79.....	23	.05	1.15
				No. 80.....	16	.10	1.60
				No. 81.....	27	.05	1.35

Itemized statement of sales for the fiscal year ended June 30, 1909—Continued.

	Number of copies.	Price.	Total of sales.		Number of copies.	Price.	Total of sales.
DEPARTMENT OF AGRICULTURE—Continued.				DEPARTMENT OF AGRICULTURE—Continued.			
<i>Plant Industry Bureau—Cont'd.</i>				<i>Plant Industry Bureau—Cont'd.</i>			
Bulletins (paper)—Cont'd.				Bulletins (paper)—Cont'd.			
No. 82.....	12	\$0.10	\$1.20	No. 126.....	83	\$0.30	\$24.90
No. 83.....	36	.05	1.80	No. 127.....	44	.10	4.40
No. 84.....	29	.05	1.45	No. 128.....	85	.15	12.75
No. 85.....	768	.10	76.80	No. 129.....	108	.10	10.80
No. 86.....	72	.05	3.60	No. 130.....	211	.10	21.10
No. 87.....	36	.05	1.80	No. 131.....	246	.10	24.60
No. 88.....	16	.10	1.60	No. 131, pt. 1.....	192	.05	9.60
No. 89.....	476	.05	23.80	No. 131, pt. 2.....	172	.05	8.60
No. 90.....	245	.05	12.25	No. 131, pt. 3.....	59	.05	2.95
No. 90, pt. 1.....	6	.05	.30	No. 131, pt. 4.....	16	.05	.80
No. 90, pt. 2.....	7	.05	.35	No. 131, pt. 5.....	28	.05	1.40
No. 90, pt. 3.....	44	.05	2.20	No. 132.....	26	.20	5.20
No. 90, pt. 4.....	3	.05	.15	No. 133.....	132	.05	6.60
No. 91.....	32	.05	1.60	No. 134.....	86	.05	4.30
No. 92.....	12	.25	3.00	No. 135.....	82	.20	16.40
No. 93.....	20	.10	2.00	No. 136.....	160	.10	16.00
No. 94.....	22	.10	2.20	No. 137.....	38	.10	3.80
No. 95.....	27	.10	2.70	No. 138.....	39	.15	5.85
No. 96.....	39	.15	5.85	No. 139.....	2	.15	.30
No. 97.....	6	.30	1.80	No. 140.....	102	.10	10.20
No. 98.....	35	.15	5.25	No. 141, pt. 1.....	135	.05	6.75
No. 99.....	49	.05	2.45	No. 141, pt. 2.....	34	.05	1.70
No. 100.....	42	.25	10.50	No. 141, pt. 3.....	1	.10	.10
No. 100, pt. 1.....	8	.05	.40	No. 142.....	29	.10	2.90
No. 100, pt. 2.....	28	.05	1.40	No. 143.....	71	.10	7.10
No. 100, pt. 3.....	10	.05	.50	No. 144.....	24	.15	3.60
No. 100, pt. 4.....	25	.05	1.25	No. 145.....	13	.15	1.95
No. 100, pt. 5.....	18	.05	.90	No. 146.....	47	.10	4.70
No. 100, pt. 6.....	20	.05	1.00	No. 147.....	10	.05	.50
No. 100, pt. 7.....	86	.05	4.30	No. 148.....	19	.10	1.90
No. 100, pt. 8.....	30	.10	3.00	No. 150.....	2	.10	.20
No. 101.....	16	.15	2.40	Circulars (paper):			
No. 102.....	455	.15	68.25	No. 1.....	27	.05	1.35
No. 102, pt. 1.....	93	.05	4.65	No. 2.....	12	.05	.60
No. 102, pt. 1.....	1	.25	.25	No. 3.....	9	.05	.45
No. 102, pt. 2.....	206	.05	10.30	No. 4.....	6	.05	.30
No. 102, pt. 3.....	37	.05	1.85	No. 5.....	6	.05	.30
No. 102, pt. 4.....	7	.05	.35	No. 6.....	41	.05	2.05
No. 102, pt. 5.....	7	.05	.35	No. 7.....	9	.05	.45
No. 102, pt. 6.....	11	.10	1.10	No. 8.....	10	.05	.50
No. 102, pt. 7.....	28	.05	1.40	No. 9.....	4	.05	.20
No. 103.....	502	.10	50.20	No. 10.....	69	.05	3.45
No. 104.....	179	.05	8.95	No. 11.....	6	.05	.30
No. 105.....	25	.10	2.50	No. 12.....	27	.05	1.35
No. 106.....	12	.15	1.80	No. 13.....	9	.05	.45
No. 107.....	407	.15	61.05	No. 13.....	1	.15	.15
No. 108.....	108	.15	16.20	No. 14.....	3	.05	.15
No. 109.....	102	.25	25.50	No. 15.....	7	.05	.35
No. 110.....	12	.20	2.40	No. 16.....	8	.05	.40
No. 111.....	23	.15	3.45	No. 17.....	16	.05	.80
No. 111, pt. 1.....	15	.05	.75	No. 18.....	5	.05	.25
No. 111, pt. 2.....	11	.05	.55	No. 19.....	17	.05	.85
No. 111, pt. 3.....	6	.05	.30	No. 20.....	4	.05	.20
No. 111, pt. 4.....	43	.05	2.15	No. 21.....	4	.05	.20
No. 111, pt. 5.....	21	.05	1.05	No. 22.....	2	.05	.10
No. 112.....	20	.10	2.00	No. 23.....	3	.05	.15
No. 113.....	36	.05	1.80	No. 24.....	10	.05	.50
No. 114.....	36	.15	5.40	No. 25.....	3	.05	.15
No. 115.....	125	.10	12.50	No. 27.....	6	.05	.30
No. 116.....	52	.25	13.00	No. 28.....	11	.05	.55
No. 117.....	164	.10	16.40	No. 29.....	1	.05	.05
No. 118.....	396	.10	39.60	Seed and Plant Introduction and Distribution (paper):			
No. 119.....	24	.10	2.40	Tobacco, Brief Directions for Cultivation of.....			
No. 120.....	19	.10	1.90		1	.05	.05
No. 121.....	56	.15	8.40	<i>Pomology Division.</i>			
No. 121, pt. 1.....	7	.05	.35	General Publications (paper):			
No. 121, pt. 2.....	8	.05	.40	Nut Culture in United States.....			
No. 121, pt. 4.....	13	.05	.65		1	.30	.30
No. 121, pt. 5.....	30	.05	1.50				
No. 121, pt. 6.....	6	.05	.30				
No. 122.....	25	.15	3.75				
No. 123.....	79	.20	15.80				
No. 124.....	141	.10	14.10				
No. 125.....	43	.10	4.30				

Itemized statement of sales for the fiscal year ended June 30, 1909—Continued.

	Number of copies.	Price.	Total of sales.		Number of copies.	Price.	Total of sales.
DEPARTMENT OF AGRICULTURE—Continued.				DEPARTMENT OF AGRICULTURE—Continued.			
<i>Pomology Division—Con.</i>				<i>Pomology Division—Con.</i>			
Bulletins (paper):				Circulars (paper)—Cont'd.			
No. 1.....	2	\$0.10	\$0.20	No. 44.....	1	\$0.05	\$0.05
No. 2.....	24	.05	1.20	No. 46.....	1	.05	.05
No. 4.....	2	.05	.10	No. 47.....	93	.05	4.65
No. 5.....	99	.05	4.95	No. 50.....	1	.05	.05
No. 6.....	44	.05	2.20	No. 52.....	2	.05	.10
No. 8.....	143	.05	7.15	No. 53.....	2	.05	.10
No. 9.....	125	.35	43.75	No. 56.....	1	.05	.05
No. 10.....	29	.10	2.90	No. 57.....	1	.05	.05
<i>Publications Division.</i>				No. 66.....	2	.05	.10
Bulletins (paper):				No. 75.....	1	.05	.05
No. 2.....	3	.20	.60	No. 76.....	1	.05	.05
No. 3.....	17	.15	2.55	No. 77.....	1	.05	.05
No. 5.....	7	.35	2.45	No. 78.....	1	.05	.05
No. 7.....	31	.10	3.10	No. 88.....	6	.05	.30
No. 8.....	164	.15	24.60	No. 89.....	13	.05	.65
No. 9.....	47	.20	9.40	No. 90.....	1	.05	.05
Circulars (paper):				<i>Seed and Plant Introduction Section.</i>			
No. 1.....	4	.05	.20	Circular (paper), No.1....			
No. 2.....	1	.05	.05		1	.05	.05
No. 4.....	13	.05	.65	<i>Soils Bureau.</i>			
No. 5.....	10	.05	.50	General publications (paper):			
<i>Public Roads Office.</i>				Field Book.....			
Bulletins (paper):					3	.35	1.05
No. 1.....	3	.05	.15	Reports of Field Operations, Applications for.....			
No. 4.....	10	.05	.50		1	.05	.05
No. 5.....	13	.05	.65	Tobacco, Catalogue of Connecticut Shade-Grown, etc...			
No. 6.....	9	.05	.45		1	.05	.05
No. 7.....	14	.05	.70	Tobacco, Catalogue of Texas, Alabama, South Carolina, and Ohio Grown, etc...			
No. 8.....	5	.05	.25		1	.05	.05
No. 9.....	2	.05	.10	Types, Soil, Established by Division, 1899 and 1900.....			
No. 10.....	2	.05	.10		8	.05	.40
No. 11.....	1	.05	.05	Bulletins (paper):			
No. 12.....	27	.05	1.35	No. 1.....	5	.05	.25
No. 15.....	7	.05	.35	No. 2.....	10	.05	.50
No. 16.....	10	.05	.50	No. 3.....	11	.05	.55
No. 17.....	79	.05	3.95	No. 5.....	9	.15	1.35
No. 18.....	19	.05	.95	No. 6.....	20	.05	1.00
No. 19.....	11	.05	.55	No. 7.....	16	.05	.80
No. 20.....	56	.10	5.60	No. 8.....	21	.05	1.05
No. 21.....	16	.05	.80	No. 9.....	13	.05	.65
No. 22.....	20	.10	2.00	No. 10.....	37	.05	1.85
No. 23.....	16	.15	2.40	No. 11.....	30	.10	3.00
No. 24.....	12	.10	1.20	No. 12.....	16	.05	.80
No. 25.....	5	.10	.50	No. 13.....	51	.05	2.55
No. 26.....	17	.05	.85	No. 14.....	18	.15	2.70
No. 27.....	118	.10	11.80	No. 18.....	36	.05	1.80
No. 28.....	19	.10	1.90	No. 19.....	4	.05	.20
No. 29.....	402	.10	40.20	No. 20.....	26	.10	2.60
No. 30.....	208	.10	20.80	No. 21.....	36	.15	5.40
No. 31.....	144	.15	21.60	No. 22.....	214	.05	10.70
No. 32.....	71	.15	10.65	No. 23.....	179	.05	8.95
No. 33.....	14	.20	2.80	No. 24.....	127	.10	12.70
No. 33.....	2	.05	.10	No. 25.....	46	.05	2.30
No. 34.....	362	.15	54.30	No. 26.....	50	.15	7.50
No. 35.....	223	.10	22.30	No. 27.....	23	.05	1.15
Circulars (paper):				No. 28.....	59	.05	2.95
No. 14.....	3	.05	.15	No. 29.....	25	.05	1.25
No. 17.....	1	.05	.05	No. 30.....	102	.05	5.10
No. 21.....	6	.05	.30	No. 31.....	43	.05	2.15
No. 23.....	49	.05	2.45	No. 32.....	146	.10	14.60
No. 24.....	23	.05	1.15	No. 33.....	21	.10	2.10
No. 25.....	4	.05	.20	No. 34.....	144	.10	14.40
No. 26.....	17	.05	.85	No. 35.....	103	.25	25.75
No. 27.....	5	.05	.25	No. 36.....	152	.15	22.80
No. 29.....	4	.05	.20	No. 37.....	20	.10	2.00
No. 30.....	4	.05	.20	No. 38.....	43	.10	4.30
No. 34.....	3	.05	.15				
No. 36.....	1	.15	.15				
No. 36.....	1	.05	.05				
No. 38.....	3	.05	.15				
No. 41.....	1	.05	.05				

Itemized statement of sales for the fiscal year ended June 30, 1909—Continued.

	Number of copies.	Price.	Total of sales.		Number of copies.	Price.	Total of sales.
DEPARTMENT OF AGRICULTURE—Continued.				DEPARTMENT OF AGRICULTURE—Continued.			
<i>Soils Bureau—Cont'd.</i>				<i>Statistics Bureau—Cont'd.</i>			
Bulletins (paper)—Cont'd.				Bulletins (paper)—Cont'd.			
No. 39.....	32	\$0.10	\$3.20	No. 39.....	14	\$0.05	\$0.70
No. 40.....	386	.10	38.60	No. 40.....	9	.05	.45
No. 41.....	37	.10	3.70	No. 41.....	6	.05	.30
No. 42.....	23	.10	2.30	No. 42.....	8	.20	1.60
No. 43.....	24	.10	2.40	No. 43.....	29	.10	2.90
No. 44.....	76	.10	7.60	No. 43.....	1	.20	.20
No. 45.....	24	.10	2.40	No. 44.....	29	.10	2.90
No. 46.....	20	.10	2.00	No. 45.....	7	.10	.70
No. 47.....	151	.10	15.10	No. 46.....	7	.10	.70
No. 48.....	681	.10	68.10	No. 47.....	4	.10	.40
No. 49.....	77	.10	7.70	No. 48.....	196	.15	29.40
No. 50.....	338	.15	50.70	No. 49.....	134	.10	13.40
No. 51.....	53	.10	5.30	No. 50.....	17	.10	1.70
No. 52.....	91	.15	13.65	No. 52.....	7	.10	.70
No. 53.....	55	.15	8.25	No. 53.....	5	.10	.50
No. 54.....	84	.10	8.40	No. 54.....	4	.10	.40
No. 55.....	86	.45	38.70	No. 55.....	9	.15	1.35
No. 56.....	74	.10	7.40	No. 56.....	25	.10	2.50
Circulars (paper):				No. 57.....	60	.10	6.00
No. 3.....	9	.05	.45	No. 58.....	8	.10	.80
No. 4.....	1	.05	.05	No. 59.....	9	.10	.90
No. 5.....	1	.05	.05	No. 60.....	29	.10	2.90
No. 6.....	10	.05	.50	No. 61.....	40	.05	2.00
No. 8.....	7	.05	.35	No. 62.....	82	.10	8.20
No. 9.....	1	.05	.05	No. 63.....	15	.10	1.50
No. 10.....	7	.05	.35	No. 64.....	40	.15	6.00
No. 11.....	5	.05	.25	No. 65.....	11	.15	1.65
No. 12.....	4	.05	.20	No. 66.....	19	.15	2.85
No. 13.....	5	.05	.25	No. 67.....	13	.10	1.30
No. 14.....	4	.05	.20	No. 68.....	7	.15	1.05
No. 15.....	1	.05	.05	No. 69.....	11	.10	1.10
No. 16.....	1	.05	.05	No. 70.....	24	.10	2.40
No. 17.....	2	.05	.10	No. 71.....	19	.10	1.90
No. 18.....	20	.05	1.00	No. 72.....	3	.10	.30
Field Operations of Bureau of Soils (cloth):				No. 73.....	44	.15	6.60
1900.....	1	1.80	1.80	Circulars (paper):			
1900 (text).....	1	1.80	1.80	No. 1.....	1	.05	.05
1900 (maps).....	1			No. 3.....	2	.05	.10
1900 (text).....	3	.50	1.50	No. 10.....	1	.05	.05
1900 (maps).....	3	1.30	3.90	No. 17.....	1	.05	.05
1901.....	1	2.25	2.25	Crop Reporter (paper):			
1901 (text).....	2	.50	1.00	Vol. 10, No. 11.....	1	.05	.05
1901 (maps).....	2	1.75	3.50	Vol. 10, No. 12.....	2	.05	.10
1902 (text).....	1	.70	.70	Vol. 11, No. 2.....	1	.05	.05
1902 (maps).....	1	3.10	3.10	Vol. 11, No. 3.....	1	.05	.05
1903.....	1	6.35	6.35	Vol. 11, No. 4.....	1	.05	.05
1903 (text).....	1	1.00	1.00	Vol. 11, No. 5.....	1	.05	.05
1903 (maps).....	1	5.35	5.35	Crop Reporter (subscriptions):			
1904.....	1	4.75	4.75	Vol. 10 (2 subscriptions).....		.60	1.20
1904 (text).....	2	.75	1.50	Vol. 11 (8 subscriptions).....		.60	4.80
1904 (maps).....	1	4.00	4.00	Bulletins, miscellaneous series (paper):			
1905 (text).....	3	1.00	3.00	No. 1.....	2	.10	.20
1905 (maps).....	4	3.50	14.00	No. 2.....	8	.15	1.20
1906 (text).....	2	.90	1.80	No. 2 (cloth).....	1	.25	.25
<i>Statistics Bureau.</i>				No. 3.....	6	.10	.60
Bulletins (paper):				No. 5.....	18	.15	2.70
No. 24.....	39	.05	1.95	No. 7.....	8	.10	.80
No. 25.....	17	.05	.85	No. 8.....	7	.05	.35
No. 26.....	23	.05	1.15	No. 9.....	1	.05	.05
No. 27.....	19	.10	1.90	No. 10.....	4	.05	.20
No. 28.....	4	.05	.20	No. 11.....	5	.05	.25
No. 29.....	15	.05	.75	No. 12.....	4	.05	.20
No. 30.....	17	.10	1.70	No. 13.....	16	.05	.80
No. 31.....	3	.05	.15	No. 14.....	20	.05	1.00
No. 32.....	4	.05	.20	No. 15.....	3	.05	.15
No. 33.....	2	.05	.10	No. 16.....	16	.05	.80
No. 34.....	5	.05	.25	No. 17.....	5	.05	.25
No. 35.....	3	.05	.15	No. 18.....	17	.05	.85
No. 36.....	3	.10	.30	No. 19.....	4	.05	.20
No. 37.....	4	.05	.20	No. 20.....	23	.10	2.30
No. 38.....	7	.05	.35				

Itemized statement of sales for the fiscal year ended June 30, 1909—Continued.

	Number of copies.	Price.	Total of sales.		Number of copies.	Price.	Total of sales.
DEPARTMENT OF AGRICULTURE—Continued.				DEPARTMENT OF AGRICULTURE—Continued.			
<i>Statistics Bureau—Cont'd.</i>				<i>Weather Bureau—Cont'd.</i>			
Bulletins, miscellaneous series (paper)—Cont'd.				General publications (paper):			
No. 21.....	12	\$.05	\$0.60	Climatic Charts of United States, 1904.	30	\$2.50	\$75.00
No. 22.....	10	.05	.50	Clouds, Classification of.....	148	.25	37.00
No. 23.....	23	.05	1.15	Cloud Forms, Description of.....	150	.05	7.50
Statistical Reports (paper):				Lightning, Protection from.....	23	.10	2.30
Vol. 22, No. 6.....	1	.05	.05	Precipitation in United States, Normal Annual, 1870-1901.....	105	.05	5.25
Vol. 29, No. 84.....	1	.05	.05	Psychrometric Tables for Obtaining Vapor Pressure, etc.....	437	.10	43.70
<i>Vegetable Physiology and Pathology Division.</i>				Weather Bureau, History and Work.....	1	.05	.05
Bulletins (paper):				Weather Bureau Officials, Proceedings of Third Convention.....	1	.25	.25
No. 1.....	9	.25	2.25	Bulletins (paper):			
No. 2.....	5	.25	1.25	No. 1.....	1	.05	.05
No. 2 (cloth).....	1	.40	.40	No. 2.....	3	.05	.15
No. 4.....	1	.25	.25	No. 3.....	3	.05	.15
No. 5.....	14	.15	2.10	No. 4.....	3	.05	.15
No. 8.....	37	.10	3.70	No. 6.....	2	.05	.10
No. 11.....	6	.05	.30	No. 7.....	1	.05	.05
No. 13.....	28	.10	2.80	No. 8.....	8	.05	.40
No. 14.....	3	.05	.15	No. 10.....	1	.10	.10
No. 15.....	52	.15	7.80	No. 11, pt. 3.....	6	.20	1.20
No. 16.....	16	.10	1.60	No. 13.....	5	.10	.50
No. 17.....	14	.15	2.10	No. 14.....	4	.10	.40
No. 19.....	9	.05	.45	No. 16.....	6	.15	.90
No. 20.....	3	.20	.60	No. 17.....	7	.15	1.05
No. 20 (cloth).....	24	.30	7.20	No. 18.....	5	.05	.25
No. 21.....	15	.10	1.50	No. 20.....	41	.10	4.10
No. 22.....	10	.10	1.00	No. 21.....	9	.15	1.35
No. 23.....	6	.10	.60	No. 24.....	2	.15	.30
No. 24.....	19	.10	1.90	No. 26.....	73	.50	36.50
No. 25.....	17	.10	1.70	No. 28.....	8	.15	1.20
No. 26.....	4	.05	.20	No. 30.....	127	.10	12.70
No. 27.....	12	.05	.60	No. 31 (cloth).....	4	.50	2.00
No. 28.....	5	.10	.50	No. 31.....	1	.40	.40
No. 29.....	255	.10	25.50	No. 32.....	2	.15	.30
Circulars (paper):				No. 34.....	1	.05	.05
No. 10.....	1	.05	.05	No. 35.....	32	.15	4.80
No. 18.....	5	.05	.25	No. 36 (cloth).....	13	1.50	19.50
Journal of Mycology (paper):				No. 37.....	214	.10	21.40
Vol. 6, No. 2.....	2	.15	.30	Bulletins, lettered (paper):			
Vol. 6, No. 3.....	2	.10	.20	B.....	1	.25	.25
Vol. 6, No. 4.....	1	.15	.15	C.....	4	.35	1.40
Vol. 7, No. 1.....	1	.15	.15	C (atlas).....	1	1.00	1.00
Vol. 7, No. 3.....	2	.20	.40	D.....	2	.25	.50
Vol. 7, No. 4.....	8	.25	2.00	E (cloth).....	1	1.50	1.50
Journal of Mycology, separates (paper):				F (cloth).....	4	.50	2.00
Leaf Diseases of Nursery Stock In Western New York, Experiments in Preventing.....	1	.05	.05	G.....	4	.35	1.40
Hollyhock Disease (New).....	1	.15	.15	G (cloth).....	4	.50	2.00
Potato - Rot, Experiment in Preventing.....	5	.05	.25	G (cloth).....	1	1.00	1.00
Plant Diseases, Treatment of.....	3	.05	.15	H.....	3	.15	.45
<i>Weather Bureau.</i>				I.....	4	.25	1.00
Annual Reports (cloth):				J.....	2	.50	1.00
1897.....	1	1.20	1.20	L.....	26	.50	13.00
1904.....	1	.65	.65	M (half sheep).....	2	1.00	2.00
1905.....	1	.65	.65	N.....	340	.10	34.00
1906.....	2	.80	1.60	O.....	79	.10	7.90
1907.....	3	1.00	3.00	P.....	49	.30	14.70
1907 (separate; report of chief) (paper)....	1	.10	.10	Q.....	2	10.00	20.00
				Q (cloth).....	8	10.00	80.00

Itemized statement of sales for the fiscal year ended June 30, 1909—Continued.

	Number of copies.	Price.	Total of sales.		Number of copies.	Price.	Total of sales.
DEPARTMENT OF AGRICULTURE—Continued.				DEPARTMENT OF AGRICULTURE—Continued.			
Weather Bureau—Cont'd.				Weather Bureau—Cont'd.			
Bulletins, lettered (paper)—Cont'd.				Monthly Weather Review (paper)—Cont'd.			
R.....	17	\$1.75	\$29.75	Vol. 34, No. 9.....	1	\$0.20	\$0.20
S.....	3	1.15	3.45	Vol. 34, No. 12.....	1	.20	.20
Monthly Weather Review (paper):				Vol. 34, No. 13.....	1	.20	.20
Vol. 26, No. 7.....	1	.10	.10	Vol. 35, No. 1.....	3	.20	.60
Vol. 26, No. 8.....	3	.10	.30	Vol. 35, No. 2.....	2	.20	.40
Vol. 26, No. 11.....	1	.10	.10	Vol. 35, No. 3.....	4	.20	.80
Vol. 27, No. 1.....	1	.10	.10	Vol. 35, No. 4.....	2	.20	.40
Vol. 27, No. 2.....	2	.10	.20	Vol. 35, No. 5.....	2	.20	.40
Vol. 27, No. 3.....	1	.10	.10	Vol. 35, No. 6.....	2	.20	.40
Vol. 27, No. 6.....	1	.10	.10	Vol. 35, No. 7.....	1	.20	.20
Vol. 27, No. 10.....	1	.19	.10	Vol. 35, No. 8.....	5	.20	1.00
Vol. 27, No. 11.....	1	.10	.10	Vol. 35, No. 9.....	7	.20	1.40
Vol. 27, No. 12.....	1	.10	.10	Vol. 35, No. 10.....	5	.20	1.00
Vol. 27, No. 13.....	1	.10	.10	Vol. 35, No. 11.....	3	.20	.60
Vol. 28, No. 1.....	1	.10	.10	Vol. 35, No. 12.....	2	.20	.40
Vol. 28, No. 2.....	1	.20	.20	Vol. 35, No. 13.....	9	.20	1.80
Vol. 28, No. 3.....	1	.10	.10	Vol. 36, No. 1.....	2	.20	.40
Vol. 28, No. 4.....	1	.10	.10	Vol. 36, No. 3.....	1	.20	.20
Vol. 28, No. 5.....	1	.10	.10	Vol. 36, No. 4.....	4	.20	.80
Vol. 28, No. 6.....	1	.10	.10	Vol. 36, No. 5.....	4	.20	.80
Vol. 28, No. 7.....	1	.10	.10	Vol. 36, No. 6.....	6	.20	1.20
Vol. 28, No. 8.....	1	.10	.10	Vol. 36, No. 7.....	23	.20	4.60
Vol. 28, No. 9.....	1	.10	.10	Vol. 36, No. 8.....	5	.20	1.00
Vol. 28, No. 11.....	1	.10	.10	Vol. 36, No. 9.....	5	.20	1.00
Vol. 28, No. 12.....	1	.10	.10	Vol. 36, No. 10.....	2	.20	.40
Vol. 28, No. 13.....	1	.10	.10	Vol. 36, No. 11.....	4	.20	.80
Vol. 29, No. 2.....	1	.20	.20	Vol. 36, No. 12.....	5	.20	1.00
Vol. 29, No. 3.....	1	.20	.20	Vol. 36, No. 13.....	4	.20	.80
Vol. 29, No. 4.....	1	.20	.20	Vol. 37, No. 1.....	4	.20	.80
Vol. 29, No. 6.....	1	.20	.20	Monthly Weather Review subscriptions:			
Vol. 29, No. 9.....	1	.20	.20	Vol. 30 (1 subscription).....		2.50	2.50
Vol. 29, No. 10.....	1	.20	.20	Vol. 34 (2 subscriptions).....		2.50	5.00
Vol. 29, No. 11.....	1	.20	.20	Vol. 36 (11 subscriptions).....		2.50	27.50
Vol. 29, No. 12.....	1	.20	.20	Vol. 37 (43 subscriptions).....		2.50	107.50
Vol. 29, No. 13.....	2	.20	.40	Monthly Weather Review, separates (paper):			
Vol. 30, No. 9.....	1	.20	.20	Atmosphere, Studies on Thermodynamics.....	23	.50	11.50
Vol. 30, No. 13.....	1	.20	.20	Forests and Rainfall.....	1	.05	.05
Vol. 31, No. 1.....	1	.20	.20	National Weather Bulletins, subscriptions:			
Vol. 31, No. 2.....	1	.20	.20	44 subscriptions.....		.25	11.00
Vol. 31, No. 3.....	1	.20	.20	Daily River Stages:			
Vol. 31, No. 5.....	1	.20	.20	Pt. 7 (sheep).....	1	2.00	2.00
Vol. 31, No. 6.....	1	.20	.20	Pt. 8 (paper).....	1	1.75	1.75
Vol. 31, No. 7.....	1	.20	.20	Instrument Room, or Division Circulars (paper):			
Vol. 31, No. 8.....	1	.20	.20	A.....	31	.10	3.10
Vol. 31, No. 9.....	1	.20	.20	D.....	29	.15	4.35
Vol. 31, No. 10.....	1	.20	.20	E.....	29	.10	2.90
Vol. 31, No. 11.....	1	.20	.20	F.....	76	.15	11.40
Vol. 31, No. 12.....	1	.20	.20	G.....	24	.05	1.20
Vol. 32, No. 1.....	2	.20	.40	Instructions (paper):			
Vol. 32, No. 2.....	2	.20	.40	Cooperative Observers, Instructions for.....	32	.10	3.20
Vol. 32, No. 3.....	2	.20	.40	Meteorological Chart of Great Lakes (paper):			
Vol. 32, No. 4.....	1	.20	.20	1903, No. 2.....	1	.10	.10
Vol. 32, No. 7.....	1	.20	.20	1904, No. 2.....	1	.10	.10
Vol. 32, No. 9.....	1	.20	.20	1905, No. 2.....	2	.10	.20
Vol. 32, No. 10.....	1	.20	.20	1906, No. 2.....	1	.10	.10
Vol. 32, No. 11.....	1	.20	.20	1907, No. 1.....	1	.10	.10
Vol. 32, No. 12.....	1	.20	.20	Snow and Ice Bulletin, subscriptions:			
Vol. 32, No. 13.....	2	.20	.40	13 subscriptions.....		.25	3.25
Vol. 33, No. 1.....	3	.20	.60				
Vol. 33, No. 2.....	2	.20	.40				
Vol. 33, No. 3.....	2	.20	.40				
Vol. 33, No. 4.....	2	.20	.40				
Vol. 33, No. 5.....	2	.20	.40				
Vol. 33, No. 6.....	1	.20	.20				
Vol. 33, No. 7.....	2	.20	.40				
Vol. 33, No. 8.....	2	.20	.40				
Vol. 33, No. 9.....	1	.20	.20				
Vol. 33, No. 10.....	2	.20	.40				
Vol. 33, No. 11.....	2	.20	.40				
Vol. 33, No. 12.....	2	.20	.40				
Vol. 33, No. 13.....	3	.20	.60				

Itemized statement of sales for the fiscal year ended June 30, 1909—Continued.

	Number of copies.	Price.	Total of sales.		Number of copies.	Price.	Total of sales.
DEPARTMENT OF AGRICULTURE—Continued.				DEPARTMENT OF AGRICULTURE—Continued.			
<i>Weather Bureau—Cont'd.</i>				<i>Food and Drug Inspection Board—Cont'd.</i>			
Weather Map, subscriptions:				Food Inspection Decisions (paper)—Cont'd.			
11 subscriptions.....		\$2.50	\$27.50	No. 102.....	3	\$0.05	\$0.15
1 subscription.....		2.40	2.40	No. 103.....	1	.05	.05
97 subscriptions.....		2.00	194.00	No. 104.....	2	.05	.10
1 subscription.....		1.50	1.50	No. 105.....	1	.05	.05
2 subscriptions.....		1.25	2.50	No. 106.....	1	.05	.05
5 subscriptions.....		1.20	6.00	No. 107.....	2	.05	.10
7 subscriptions.....		1.00	7.00	Notices of Judgment (paper):			
1 subscription.....		.80	.80	No. 1.....	1	.05	.05
8 subscriptions.....		.75	6.00	Nos. 5-11.....	4	.05	.20
5 subscriptions.....		.60	3.00	Nos. 36, 37.....	1	.05	.05
4 subscriptions.....		.50	2.00	<i>Solicitor of Department of Agriculture.</i>			
6 subscriptions.....		.40	2.40	General publications (paper):			
13 subscriptions.....		.25	3.25	Laws applicable to Department of Agriculture.....	6	.25	1.50
12 subscriptions.....		.20	2.40	Circulars (paper):			
Bulletin of Mount Weather Observatory (paper):				No. 4.....	2	.05	.10
Vol. 1, pt. 1.....	2	.25	.50	AMERICAN REPUBLICS BUREAU.			
Vol. 1, pt. 2.....	3	.25	.75	General publications (paper):			
Vol. 1, pt. 3.....	4	.25	1.00	Argentine Republic, Geographical Sketch.....	2	1.00	2.00
Vol. 1, pt. 4.....	3	.25	.75	Bolivia, Geographical Sketch.....	1	1.00	1.00
Vol. 2, pt. 1.....	3	.25	.75	Brazil, Geographical Sketch.....	1	.75	.75
Bulletin of Mount Weather Observatory, subscriptions:				Coffee, Report on.....	3	.10	.30
Vol. 1 (2 subscriptions).....	1.00		2.00	Commercial nomenclature (Spanish).....	1	2.00	2.00
Vol. 2 (4 subscriptions).....	1.00		4.00	Same (Spanish) (cloth).....	1	2.50	2.50
Monthly Climatological Reports, subscriptions:				Same (Portuguese) (cloth).....	1	2.50	2.50
53 subscriptions.....	.25		13.25	Same (revised) (cloth).....	1	2.50	2.50
Section Weather Bulletins, subscriptions:				Cuba.....	5	1.00	5.00
7 subscriptions.....	.25		1.75	Honduras, Geographical Sketch (cloth).....	3	1.00	3.00
Summary of Monthly Weather Review (paper):				Mexico, Geographical Sketch (cloth).....	9	1.00	9.00
Illinois—				Venezuela, Geographical Sketch.....	1	1.00	1.00
1906.....	2	.10	.20	Bulletins (paper):			
1907.....	5	.10	.50	No. 4.....	1	.05	.05
New Mexico—				No. 6.....	1	.10	.10
1906.....	1	.10	.10	No. 8.....	1	.05	.05
1907.....	1	.10	.10	No. 10.....	1	.05	.05
<i>Food and Drug Inspection Board.</i>				No. 11.....	2	.05	.10
Food Inspection Decisions (paper):				No. 13.....	1	.05	.05
No. 69.....	9	.05	.45	No. 14.....	1	.05	.05
Nos. 70-72.....	1	.05	.05	No. 16.....	2	.05	.10
No. 73.....	1	.05	.05	No. 17.....	2	.05	.10
No. 74.....	2	.05	.10	No. 20.....	1	.05	.05
No. 75.....	2	.05	.10	No. 22.....	1	.10	.10
No. 76.....	11	.05	.55	No. 23.....	1	.05	.05
No. 77.....	4	.05	.20	No. 24.....	1	.10	.10
Nos. 78, 79.....	6	.05	.30	No. 25.....	1	.10	.10
Nos. 80, 81.....	2	.05	.10	No. 27.....	1	.10	.10
No. 83.....	1	.05	.05	No. 28.....	1	.10	.10
Nos. 84, 85.....	4	.05	.20	No. 29.....	1	.05	.05
No. 86.....	9	.05	.45	No. 30.....	1	.10	.10
No. 87.....	2	.05	.10	No. 33.....	1	.30	.30
No. 88.....	5	.05	.25	No. 40.....	1	.50	.50
No. 89.....	9	.05	.45	No. 51.....	1	.35	.35
No. 91.....	4	.05	.20				
No. 92.....	12	.05	.60				
Nos. 93-95.....	5	.05	.25				
No. 96.....	7	.05	.35				
No. 98.....	3	.05	.15				
No. 99.....	1	.05	.05				
No. 100.....	1	.05	.05				
No. 101.....	3	.05	.15				

Itemized statement of sales for the fiscal year ended June 30, 1909—Continued.

	Number of copies.	Price.	Total of sales.		Number of copies.	Price.	Total of sales.
AMERICAN REPUBLICS BUREAU—Continued.				COMMERCE AND LABOR DEPARTMENT—Cont'd.			
Bulletins (paper)—Cont'd.				Census Bureau—Cont'd.			
No. 53.....	1	\$0.25	\$0.25	General publications (paper)—Cont'd.			
No. 57.....	1	.35	.35	Census, American, from First Census of United States....	15	\$0.05	\$0.75
No. 58.....	1	.35	.35	Cotton Ginning, Report on.....	1	.05	.05
No. 63.....	1	.30	.30	Mortality Statistics, 1905 (cloth).....	1	1.00	1.00
No. 67.....	1	.35	.35	Same, 1906 (cloth).....	3	.80	2.40
No. 68.....	1	.25	.25	Same, 1907 (cloth).....	1	1.25	1.25
No. 75.....	1	.10	.10	Statistics, Reply of Director to International Statistical Committee.....	2	.10	.20
No. 93.....	1	.25	.25	Tuberculosis in United States.....	3	.15	.45
Bulletins, in volumes (paper):				Uniform Municipal Accounting.....	6	.25	1.50
Vol. 4.....	1	.60	.60	Bulletins (paper):			
Monthly Bulletins (paper):				No. 5.....	1	.10	.10
Vol. 7, No. 1.....	1	.25	.25	No. 6.....	1	.15	.15
Vol. 7, No. 5.....	1	.25	.25	No. 7.....	2	.10	.20
Vol. 18, No. 3.....	1	.25	.25	No. 8.....	14	.35	4.90
Vol. 19, No. 2.....	1	.25	.25	No. 8 (cloth).....	11	.50	5.50
Vol. 22, No. 6.....	1	.25	.25	No. 9.....	3	.10	.30
Vol. 26, No. 3.....	1	.25	.25	No. 10.....	1	.10	.10
Vol. 26, No. 5.....	7	.25	1.75	No. 11.....	3	.10	.30
Vol. 27, No. 3.....	1	.25	.25	No. 13.....	6	.10	.60
Vol. 27, No. 4.....	2	.25	.50	No. 14.....	5	.10	.50
Vol. 28, No. 3.....	4	.25	1.00	No. 15.....	4	.10	.40
American Constitutions (paper):				No. 16.....	11	.10	1.10
Vol. 2.....	1	1.00	1.00	No. 19.....	1	.10	.10
COMMERCE AND LABOR DEPARTMENT.				No. 20.....	2	.40	.80
Secretary's office.				No. 21.....	3	.10	.30
Annual Reports (cloth):				No. 22.....	3	.05	.15
1904.....	1	.85	.85	No. 24.....	1	.05	.05
1905.....	1	.50	.50	No. 26.....	8	.10	.80
1906 (paper).....	2	.50	1.00	No. 44.....	2	.10	.20
1907.....	5	.60	3.00	No. 45.....	3	.25	.75
1908.....	3	.80	2.40	No. 45 (cloth).....	1	.50	.50
1908, Report of Secretary (paper).....	10	.10	1.00	No. 50.....	5	.25	1.25
General publications (paper):				No. 50 (cloth).....	1	.50	.50
Inheritance-Tax Laws.....	145	.15	21.75	No. 54.....	1	.10	.10
Labor Conference.....	2	.20	.40	No. 57.....	2	.15	.30
Reports on Trade Conditions (paper):				No. 59.....	1	.15	.15
Argentina, Trade Conditions in.....	3	.15	.45	No. 60.....	2	.15	.30
Brazil, Trade Conditions in.....	3	.10	.30	No. 61.....	6	.10	.60
Central America, Trade Conditions in.....	2	.15	.30	No. 62.....	5	.15	.75
Cuba, Trade Conditions in.....	3	.10	.30	No. 65.....	3	.15	.45
National Council of Commerce, Washington, D. C.: Proceedings of First Annual Meeting, December 10, 1908..	1	.05	.05	No. 66.....	3	.10	.30
Census Bureau.				No. 67.....	4	.10	.40
Annual Reports (paper):				No. 69.....	2	.25	.50
1904.....	2	.05	.10	No. 70.....	1	.15	.15
General publications (paper):				No. 71.....	5	.10	.50
Abstract of Twelfth Census (cloth).....	12	.30	3.60	No. 72.....	2	.15	.30
Births and Deaths, Registration of.....	1	.05	.05	No. 73.....	14	.20	2.80
				No. 74.....	4	.30	1.20
				No. 75.....	1	.10	.10
				No. 77.....	1	.20	.20
				No. 78.....	3	.15	.45
				No. 79.....	2	.20	.40
				No. 80.....	4	.10	.40
				No. 83.....	7	.15	1.50
				No. 84.....	1	.15	.15
				No. 87.....	1	.10	.10
				No. 88.....	12	.10	1.20
				No. 89.....	1	.15	.15
				No. 90.....	1	.10	.10
				No. 91.....	3	.10	.30
				No. 92.....	15	.20	3.00
				No. 93.....	4	.25	1.00
				No. 94.....	3	.20	.60
				No. 95.....	1	.15	.15
				No. 96.....	8	.15	1.20

Itemized statement of sales for the fiscal year ended June 30, 1909—Continued.

	Number of copies.	Price.	Total of sales.		Number of copies.	Price.	Total of sales.
COMMERCE AND LABOR DEPARTMENT—Cont'd.				COMMERCE AND LABOR DEPARTMENT—Cont'd.			
Census Bureau—Cont'd.				Census Bureau—Cont'd.			
Special Reports (cloth):				Forest Products (paper):			
Benevolent Institutions, 1904.....	9	\$0.50	\$4.50	No. 1.....	3	\$0.05	\$0.15
Same (paper).....	8	.35	2.80	No. 4.....	1	.05	.05
Blind and Deaf, 1900.....	1	.60	.60	No. 5.....	1	.05	.05
Central Electric Light and Power Stations, 1902.....	4	.50	2.00	No. 7.....	1	.05	.05
Same (paper).....	9	.25	2.25	No. 10.....	1	.15	.15
Cities having population of over 30,000, 1905.....	2	1.00	2.00	Coast and Geodetic Survey.			
Same, 1905 (paper).....	2	.50	1.00	Annual Reports (cloth):			
Same, 1906.....	7	.85	5.95	1904.....	1	1.40	1.40
Same, 1906 (paper).....	4	.50	2.00	1905.....	3	1.00	3.00
Express Business in United States, 1907.....	3	.10	.30	1907.....	3	1.75	5.25
Insane and Feeble-minded in Hospitals and Institutions, 1904.....	3	.60	1.80	1908.....	1	1.00	1.00
Same (paper).....	2	.25	.50	Annual Reports, separates (paper):			
Manufactures, 1905, pt. 1.....	2	1.35	2.70	1904, app. 9.....	1	.35	.35
Same, pt. 2.....	1	1.50	1.50	1905, app. 7.....	1	.25	.25
Same, pt. 3.....	1	1.30	1.30	1907, app. 6.....	1	.60	.60
Same, pt. 4.....	3	1.75	5.25	General Publications (paper):			
Mines and Quarries, 1902.....	5	1.50	7.50	Magnetic Declination Tables, 1902.....	1	.55	.55
Mortality Statistics, 1900 to 1904.....	1	1.25	1.25	Same, 1905 (cloth).....	1	1.00	1.00
Occupations at Twelfth Census.....	5	2.00	10.00	True Meridian and Magnetic Declination, Methods of Determining.....	1	.20	.20
Paupers in Alms-houses, 1904 (paper).....	1	.25	.25	United States Coast Pilot. Atlantic Coast (cloth):			
Prisoners and Juvenile Delinquents in Institutions, 1904.....	4	.70	2.80	Pt. 5.....	2	.50	1.00
Street and Electric Railways, 1902.....	12	.75	9.00	Tide Tables, Atlantic Coast (paper):			
Telephones and Telegraphs, 1902.....	1	.75	.75	1908.....	2	.15	.30
Same (paper).....	2	.50	1.00	Tide Tables (paper):			
Transportation by Water, 1906.....	7	.90	6.30	1908.....	2	.50	1.00
Wealth, Debt, and Taxation.....	2	2.00	4.00	Corporations Bureau.			
Women at Work, 1900.....	9	.85	7.65	Annual Reports (paper):			
Special Reports, separates (paper):				1904.....	4	.05	.20
Revenue Systems of State and Local Governments.....	6	.25	1.50	1907.....	1	.05	.05
Philippine Islands Census, 1903 (cloth):				1908.....	2	.05	.10
Vol. 1.....	1	1.00	1.00	General publications (paper):			
Vol. 2.....	1	.75	.75	Beef Industry, Report of Commissioner.....	1	.30	.30
Vol. 3.....	1	.75	.75	Cotton Exchanges, Report of Commissioner, pt. 1.....	2	.50	1.00
Vol. 4.....	2	1.00	2.00	Same, summary.....	1	.10	.10
Vol. 1.....	3	3.50	10.50	Same, pts. 2 and 3.....	2	.25	.50
Vol. 2.....	3			Interstate Commerce Law as Changed by act of June 29, 1906.....	2	.35	.70
Vol. 3.....	3			Petroleum, Report of Commissioner on Transportation of.....	4	.80	3.20
Vol. 4.....	3			Petroleum Industry, Report of Commissioner, pt. 1.....	4	.60	2.40
Philippine Islands Census, 1903, bulletins (paper):				Same, pt. 2.....	1	1.25	1.25
No. 1.....	5	.10	.50	Standard Oil Company, Statement of Commissioner in Answer to Allegations of.....	5	.05	.25
No. 2.....	1	.10	.10	Tobacco Industry, Report of Commissioner, pt. 1.....	1	.55	.55
Cotton Ginning Reports (paper):							
1908, Dec. 31.....	1	.05	.05				
Official Register, or Blue Book (cloth):							
1907, vol. 1.....	80	1.00	80.00				
1907, vol. 2.....	36	1.00	36.00				

Itemized statement of sales for the fiscal year ended June 30, 1909—Continued.

	Num- ber of copies.	Price.	Total of sales.		Num- ber of copies.	Price.	Total of sales.
COMMERCE AND LABOR DEPARTMENT—Cont'd.				COMMERCE AND LABOR DEPARTMENT—Cont'd.			
<i>Fisheries Bureau.</i>				<i>Immigration and Natural- ization Bureau—Cont'd.</i>			
Annual Reports, sepa- rates; miscellaneous (pa- per):				Immigration laws and regulations (paper)— Cont'd.			
New England States, Statistics of Fish- eries, 1902.....	1	\$0.05	\$0.05	Laws and Regula- tions of February, 1906. Edition of July 1, 1907. (4th ed.).....	129	\$0.10	\$12.90
General publications (pa- per):				Same. (5th ed.).....	4	.10	.40
Alaska, Fisheries of, 1907.....	1	.10	.10	Naturalization laws and regulations (paper):			
Alaska, Some Obser- vations on Salmon and Trout.....	1	.15	.15	Naturalization Laws and Regulations of October, 1906.....	2	.05	.10
Albatross, Fisheries Steamer, Dredging and Hydrographic Records for 1904 and 1905.....	1	.10	.10	Same.....	1	.10	.10
Aquatic Plants in Pond Culture.....	1	.10	.10	Same, Septem- ber, 23, 1907....	31	.10	3.10
Connecticut Lakes and Neighboring Waters, Fishes of..	1	.15	.15	Same, Septem- ber 1, 1908.....	188	.05	9.40
Publications Avail- able for Distribu- tion.....	2	.05	.10	Same, January 2, 1909.....	67	.05	3.35
Whalebone, its Pro- duction and Utili- zation.....	4	.05	.20	Information Division, general publications (paper):			
Bulletins (cloth):				Information for Im- migrants, 1908.....	3	.05	.15
Vol. 25.....	2	2.00	4.00	<i>Labor Bureau.</i>			
Vol. 25 (paper).....	1	1.75	1.75	Annual Reports (cloth):			
Vol. 26.....	2	.90	1.80	1903, 18th.....	6	.65	3.90
Vol. 27.....	1	1.10	1.10	1904, 19th.....	5	.65	3.25
Bulletins, separates (pa- per):				1905, 20th.....	2	.75	1.50
Philippine Islands, Fishes of.....	1	.10	.10	1906, 21st.....	3	.75	2.25
Photography of Aquatic Animals...	1	.10	.10	1907, 22d.....	4	1.50	6.00
<i>Immigration and Natural- ization Bureau.</i>				General publications (pa- per):			
Annual Reports (paper):				Colorado, Labor Dis- turbances in, 1880- 1904.....	4	.20	.80
1904.....	2	.70	1.40	Women and Child- ren, Laws Relat- ing to Employment of.....	4	.15	.60
1905.....	2	.30	.60	Bulletins, bimonthly (pa- per):			
1905 (leather).....	1	.75	.75	No. 48.....	2	.10	.20
1906 (leather).....	1	1.00	1.00	No. 49.....	1	.15	.15
1908.....	5	.25	1.25	No. 53.....	2	.25	.50
General publications (pa- per):				No. 54.....	7	1.00	7.00
Information for Im- migrants Concern- ing United States..	5	.05	.25	No. 55.....	25	.15	3.75
Chinese exclusion treat- ies, laws, and regula- tions (paper):				No. 57.....	1	.20	.20
Admission of Chinese; Regulations Ap- proved February 26, 1907.....	44	.10	4.40	No. 58.....	1	.15	.15
Same, 2d edition..	4	.10	.40	No. 59.....	3	.20	.60
Immigration laws and regulations (paper):				No. 60.....	8	.20	1.60
Laws and Regula- tions of August, 1903. Edition of February, 1906.....	1	.05	.05	No. 61.....	2	.20	.40
Laws and Regula- tions of February, 1906. Edition of October, 1906.....	2	.05	.10	No. 62.....	5	.20	1.00
Same, July 1, 1907. (1st ed.)..	15	.10	1.50	No. 63.....	1	.15	.15
Same. (3d ed.)...	19	.10	1.90	No. 64.....	7	.20	1.40
				No. 65.....	1	.25	.25
				No. 66.....	2	.20	.40
				No. 67.....	4	.25	1.00
				No. 68.....	2	.15	.30
				No. 69.....	3	.20	.60
				No. 70.....	9	.25	2.25
				No. 71.....	10	.25	2.50
				No. 72.....	7	.25	1.75
				No. 73.....	6	.25	1.50
				No. 74.....	13	.20	2.60
				No. 75.....	28	.30	8.40
				No. 76.....	24	.30	7.20
				No. 77.....	22	.30	6.60
				No. 78.....	10	.20	2.00
				No. 79.....	13	.30	3.90
				Special Reports (paper):			
				No. 10.....	1	.75	.75
				No. 11.....	3	.50	1.50
				No. 11 (cloth).....	1	.65	.65
				No. 12.....	1	.30	.30

Itemized statement of sales for the fiscal year ended June 30, 1909—Continued.

	Number of copies.	Price.	Total of sales.		Number of copies.	Price.	Total of sales.
COMMERCE AND LABOR DEPARTMENT—Cont'd.				COMMERCE AND LABOR DEPARTMENT—Cont'd.			
<i>Labor Bureau—Cont'd.</i>				<i>Manufactures Bureau—Cont'd.</i>			
Reports on Hawaii (paper):				Monthly Consular and Trade Reports (paper)—Cont'd.			
1905, 3d.....	1	\$0.25	\$0.25	No. 314.....	6	\$0.20	\$1.20
<i>Light-House Board.</i>				No. 315.....	8	.25	2.00
Annual Reports (paper):				No. 316.....	11	.25	2.75
1907.....	2	1.00	2.00	No. 317.....	3	.25	.75
1908.....	1	.75	.75	No. 318.....	16	.20	3.20
General publications (paper):				No. 319.....	1	.25	.25
Acetylene Gas, Use by Canadian Government as Illuminant for Aids to Navigation.....	53	.05	2.65	No. 320.....	20	.25	5.00
Laws and regulations (paper):				No. 321.....	6	.25	1.50
Laws Relative to Light-House Establishment passed at 2d session of 59th Congress, 1906-7.....	1	.10	.10	No. 322.....	15	.25	3.75
Rules and regulations (paper):				No. 323.....	9	.25	2.25
Bridges over Navigable Rivers, Regulations for Lighting.....	2	.15	.30	No. 324.....	30	.20	6.00
<i>Manufactures Bureau.</i>				No. 325.....	2	.25	.50
General publications (paper):				No. 326.....	5	.25	1.25
Agricultural Implements in Europe, Asia, and Africa.....	1	.10	.10	No. 327.....	6	.25	1.50
Cotton Fabrics in British India and Philippines.....	1	.15	.15	No. 328.....	22	.25	5.50
Cotton Fabrics in Middle Europe, Germany, etc.....	4	.20	.80	No. 329.....	8	.25	2.00
Cotton Industry, England's, Report on.....	2	.10	.20	No. 330.....	5	.25	1.25
Foreign Markets, Winning.....	13	.25	3.25	No. 331.....	9	.25	2.25
German Iron and Steel Industry.....	15	.10	1.50	No. 332.....	13	.20	2.60
Lace Industry in England and France.....	1	.10	.10	No. 333.....	20	.20	4.00
Leather, etc., in European Markets.....	1	.10	.10	No. 334.....	17	.20	3.40
Machine Tool Trade in Germany, etc.....	1	.25	.25	No. 335.....	18	.20	3.60
Swiss Embroidery and Lace Industry.....	2	.10	.20	No. 336.....	17	.25	4.25
Woolen, Worsted, and Shoddy, Manufacture of, in France and England, etc.....	2	.15	.30	No. 337.....	18	.20	3.60
Monthly Consular and Trade Reports (paper):				No. 338.....	18	.25	4.50
No. 298.....	8	.15	1.20	No. 339.....	16	.30	4.80
No. 299.....	4	.15	.60	No. 340.....	18	.25	4.50
No. 300.....	29	.15	4.35	No. 341.....	22	.25	5.50
No. 302.....	4	.15	.60	No. 342.....	11	.25	2.75
No. 303.....	8	.15	1.20	No. 343.....	10	.30	3.00
No. 305.....	1	.15	.15	No. 344.....	8	.30	2.40
No. 306.....	30	.15	4.50	Special Consular Reports (paper):			
No. 308.....	10	.15	1.50	Vol. 37.....	2	.10	.20
No. 311.....	13	.20	2.60	Vol. 38.....	3	.15	.45
No. 312.....	8	.20	1.60	Vol. 39.....	1	.20	.20
No. 313.....	10	.20	2.00	Vol. 39, with appendix.....	3	.25	.75
				Vol. 40, pt. 1.....	17	.15	2.55
				Vol. 40, pt. 2.....	10	.15	1.50
				Commercial Relations:			
				1905 (paper).....	1	.35	.35
				1906 (cloth).....	4	.75	3.00
				Tariff Series (paper):			
				No. 1.....	2	.10	.20
				No. 2.....	2	.10	.20
				No. 3.....	2	.10	.20
				No. 4.....	1	.05	.05
				No. 5.....	2	.10	.20
				No. 6.....	5	.10	.50
				No. 7.....	4	.15	.60
				No. 8.....	5	.10	.50
				No. 14.....	1	.05	.05
				No. 15.....	1	.10	.10
				No. 16.....	1	.05	.05
				No. 17.....	1	.10	.10
				Reports on Trade Conditions (paper):			
				Colombia.....	4	.10	.40
				Mexico.....	4	.05	.20
				South America, west coast.....	1	.10	.10
				Consular Reports, annual series (paper):			
				No. 9.....	1	.05	.05
				<i>Navigation Bureau.</i>			
				Annual Reports (cloth):			
				1906.....	1	.35	.35
				1907.....	2	.40	.80
				1908.....	5	.50	2.50

Itemized statement of sales for the fiscal year ended June 30, 1909—Continued.

	Number of copies.	Price.	Total of sales.		Number of copies.	Price.	Total of sales.
COMMERCE AND LABOR DEPARTMENT—Cont'd.				COMMERCE AND LABOR DEPARTMENT—Cont'd.			
<i>Navigation Bureau—Con.</i>				<i>Standards Bureau—Con.</i>			
List of Merchant Vessels (canvas):				Bulletins, separates (paper)—Cont'd.			
1907, 39th, pts. 1-6....	2	\$1.25	\$2.50	Resistances with Atmospheric Humidity, Variation of....	2	\$0.10	\$0.20
1908, 40th.....	6	1.00	6.00	Telephonic Transmission, Influence of Terminal Apparatus.....	1	.10	.10
Navigation Laws (cloth):				Wattmeter, Methods of Measuring Power.....	1	.10	.10
1903, pt. 2, of Annual Report.....	5	.40	2.00	<i>Statistics Bureau.</i>			
1904, Amendments to Laws, 1903, 1st supplement (paper)....	1	.05	.05	Annual Reports, Foreign Commerce and Navigation (cloth):			
1906, Amendments to Laws, 1903.....	2	.10	.20	1906.....	1	1.50	1.50
1907, pt. 2 of Annual Report.....	53	.60	31.80	1907.....	16	1.50	24.00
Same (paper).....	3	.50	1.50	Annual Reports, Foreign Commerce and Navigation, separates (paper):			
1908, Amendments to Laws, 1907, 1st supplement (paper)...	27	.05	1.35	Imported Merchandise Entered for Consumption, 1908.....	1	.20	.20
<i>Standards Bureau.</i>				Imports and Exports of Merchandise by Countries, 1903-1907.....	1	.15	.15
General publications (paper):				Progress of United States in Material Industries.....	1	.10	.10
Equivalents of Customary and Metric Weights and Measures.....	3	.40	1.20	General publications (paper):			
Metric System of Weights and Measures, International.....	2	.10	.20	Commercial America in 1905.....	7	.20	1.40
Bulletins (paper):				Same, in 1907.....	42	.25	10.50
Vol. 1, No. 2.....	1	.25	.25	Foreign Commerce of United States, 1895-1905, Analysis of.....	1	.25	.25
Vol. 3, No. 1.....	1	.30	.30	Orient, Commercial, 1905.....	1	.20	.20
Vol. 3, No. 2.....	1	.25	.25	Philippines, Commercial, 1906.....	2	.15	.30
Vol. 3, No. 3.....	2	.40	.80	Porto Rico, Commercial, 1906.....	2	.15	.30
Vol. 3, No. 4.....	2	.35	.70	Transportation Routes and Systems of the World.....	5	.10	.50
Vol. 4, No. 1.....	1	.20	.20	Transportation Routes of the World, Principal (map).....	61	.25	15.25
Vol. 4, No. 2.....	1	.30	.30	Monthly Consular Reports (paper):			
Vol. 4, No. 3.....	1	.30	.30	Vol. 72, No. 273.....	1	.15	.15
Vol. 4, No. 4.....	1	.35	.35	Vol. 72, No. 274.....	2	.15	.30
Vol. 5, No. 1.....	1	.25	.25	Vol. 72, No. 275.....	7	.15	1.05
Vol. 5, No. 2.....	1	.30	.30	Vol. 73, No. 276.....	3	.15	.45
Bulletins, separates (paper):				Vol. 73, No. 277.....	2	.15	.30
Absolute Measure of Capacity.....	1	.10	.10	Vol. 73, No. 278.....	4	.15	.60
Arc, Temperature of Demagnetizing Iron, Best Method.....	1	.15	.15	Vol. 73, No. 279.....	1	.15	.15
Electric Currents, Some Contact Rectifiers.....	1	.10	.10	Vol. 74, No. 280.....	4	.15	.60
Electrical Units, International.....	1	.10	.10	Vol. 74, No. 282.....	3	.20	.60
Electrodynamometer, Compensated Two-Circuit.....	1	.10	.10	Vol. 75, No. 283.....	13	.20	2.60
Electrolytic Detector, Platinum-Point.....	1	.05	.05	Vol. 75, No. 284.....	8	.15	1.20
Electromagnetic Unit of Electricity, Methods of Determining Ratio.....	1	.05	.05	Vol. 75, No. 285.....	2	.35	.70
Inductance, Mutual of Coaxial Coils.....	1	.05	.05	No. 286.....	3	.15	.45
Inductance, Mutual, of Two-Circular Axial Coils of Rectangular Section.....	1	.10	.10	No. 287.....	12	.15	1.80
Mutual and Self-Inductance, Formulae and Tables for Calculation.....	1	.25	.25	No. 288.....	2	.15	.30
Self-Inductance of Coils, Influence of Frequency Upon...	1	.10	.10	No. 289.....	3	.15	.45
				No. 290.....	1	.15	.15
				No. 291.....	1	.15	.15
				No. 292.....	7	.15	1.05
				No. 293.....	5	.20	1.00
				No. 294.....	2	.15	.30
				No. 297.....	16	.20	8.20

Itemized statement of sales for the fiscal year ended June 30, 1909—Continued.

	Number of copies.	Price.	Total of sales.		Number of copies.	Price.	Total of sales.
COMMERCE AND LABOR DEPARTMENT—Cont'd.				COMMERCE AND LABOR DEPARTMENT—Cont'd.			
Statistics Bureau—Cont'd.				Statistics Bureau—Cont'd.			
Special Consular Reports (paper):				Monthly Summary of Commerce and Finance, new series, separates (paper)—Cont'd.			
Vol. 29.....	1	\$0.05	\$0.05	Immigration into United States, October and Ten Months Ending October, 1904, etc.....	1	\$0.10	\$0.10
Vol. 30.....	5	.10	.50	Imports and Exports of United States, 1835-1904, etc.....	1	.10	.10
Vol. 31.....	2	.15	.30	Internal Commerce of United States, March, 1902, 1903, and 1904.....	1	.10	.10
Vol. 33.....	15	.25	3.75	Mexico, Commercial, 1905.....	1	.15	.15
Vol. 35.....	4	.15	.60	Mexico, Customs Tariff, etc., February, 1905.....	2	.15	.30
Vol. 36.....	2	.20	.40	Same, September, 1905.....	1	.15	.15
Monthly Summary of Commerce and Finance, new series (paper):				Review of the World's Commerce (paper):			
1904—				1905.....	2	.15	.30
No. 2, Aug., 1903..	1	.35	.35	Statistical Abstract (paper):			
No. 3, Sept., 1903..	4	.35	1.40	1903, 26th.....	3	.35	1.05
No. 4, Oct., 1903..	6	.35	2.10	1904, 27th.....	3	.35	1.05
No. 9, Mar., 1904..	3	.35	1.05	1905, 28th.....	5	.35	1.75
No. 10, Apr., 1904..	1	.50	.50	1906, 29th.....	3	.60	1.80
1905—				1907, 30th.....	110	.60	66.00
No. 1, July, 1904..	3	.35	1.05	Same (cloth).....	15	.90	13.50
No. 2, Aug., 1904..	1	.35	.35	Statistical Abstract, separates (paper):			
No. 7, Jan., 1905..	8	.35	2.80	Statistical Record of Progress of United States, 1800-1907, 1907.....	6	.05	.30
No. 11, May, 1905..	7	.50	3.50	Same, 1908.....	14	.10	1.40
1906—				Steamboat-Inspection Service.			
No. 1, July, 1905..	14	.35	4.90	Laws Governing Steamboat-Inspection Service (paper):			
No. 7, Jan., 1906..	1	.15	.15	1908, June 8.....	3	.10	.30
No. 9, Mar., 1906..	1	.15	.15	Pilot Rules (paper):			
No. 10, Apr., 1906..	1	.15	.15	Great Lakes (Edition July 1, 1907)...	1	.05	.05
No. 11, May, 1906..	1	.25	.25	Inland Waters of Atlantic and Pacific Coasts (Edition July 1, 1907).....	13	.10	1.30
No. 12, June, 1906..	1	.25	.25	Same (Edition Aug. 20, 1908)...	4	.05	.20
1907—				Rivers whose Waters flow into Gulf of Mexico, etc. (Edition July 1, 1907)...	2	.10	.20
No. 1, July, 1906..	1	.25	.25	General Rules and Regulations (paper):			
No. 2, Aug., 1906..	1	.20	.20	1906, amended January, 1906 (Edition Aug. 8, 1906).....	1	.15	.15
No. 3, Sept., 1906..	1	.20	.20	1907, amended January, 1907 (Edition Mar. 4, 1907).....	1	.15	.15
No. 4, Oct., 1906..	1	.25	.25	Same (Edition, June 21, 1907)...	6	.15	.90
No. 5, Nov., 1906..	1	.20	.20	1908, amended January, 1908 (Edition, Sept. 5, 1908).....	4	.15	.60
No. 6, Dec., 1906..	1	.35	.35				
No. 7, Jan., 1907..	2	.25	.50				
No. 8, Feb., 1907..	1	.30	.30				
No. 9, Mar., 1907..	1	.25	.25				
No. 10, Apr. 1907..	1	.30	.30				
No. 11, May, 1907..	1	.25	.25				
No. 12, June, 1907..	1	.25	.25				
1908—							
No. 1, July, 1907..	1	.30	.30				
No. 2, Aug., 1907..	1	.25	.25				
No. 3, Sept., 1907..	1	.25	.25				
No. 4, Oct., 1907..	1	.25	.25				
No. 5, Nov., 1907..	1	.30	.30				
No. 6, Dec., 1907..	1	.25	.25				
No. 7, Jan., 1908..	2	.25	.50				
No. 8, Feb., 1908..	2	.25	.50				
No. 9, Mar., 1908..	3	.25	.75				
No. 10, Apr., 1908..	9	.25	2.25				
No. 11, May, 1908..	7	.25	1.75				
No. 12, June, 1908..	11	.30	3.30				
1909—							
No. 1, July, 1908..	10	.25	2.50				
No. 2, Aug., 1908..	10	.25	2.50				
No. 3, Sept., 1908..	9	.25	2.25				
No. 4, Oct., 1908..	8	.30	2.40				
No. 5, Nov., 1908..	8	.30	2.40				
No. 6, Dec., 1908..	9	.35	3.15				
No. 7, Jan., 1909..	9	.25	2.25				
No. 8, Feb., 1909..	3	.30	.90				
No. 9, Mar., 1909..	3	.25	.75				
No. 10, Apr., 1909..	2	.30	.60				
Monthly Summary of Commerce and Finance, new series, separates (paper):							
Canada, Customs Tariff, etc.....	1	.10	.10				
Cuba, Commercial, 1903.....	1	.15	.15				

Itemized statement of sales for the fiscal year ended June 30, 1909—Continued.

	Num- ber of copies.	Price.	Total of sales.		Num- ber of copies.	Price.	Total of sales.
COMMERCE AND LABOR DEPARTMENT—Cont'd.				FISH COMMISSION.			
<i>Steamboat-Inspection Service</i> —Cont'd.				Annual Reports (cloth):			
General Rules and Regu- lations (paper)—Cont'd.				Pt. 1, 1871 and 1872...	2	\$0.90	\$1.80
1909, amended Janu- ary, 1909 (Edition, Mar. 20, 1909).....	1	\$0.15	\$0.15	Pt. 3, 1873-74 and 1874-75.....	1	.55	.55
CIVIL SERVICE COMMIS- SION.				Pt. 4, 1875-76.....	4	.85	3.40
Annual Reports (cloth):				Pt. 5, 1877.....	1	.75	.75
1871 (paper).....	1	.05	.05	Pt. 6, 1878.....	1	.75	.75
1874 (paper).....	1	.05	.05	Pt. 7, 1879.....	3	.75	2.25
1884 (paper).....	1	.10	.10	Pt. 8, 1880.....	2	.80	1.60
1889.....	1	.30	.30	Pt. 9, 1881.....	1	.80	.80
1892.....	1	.35	.35	Pt. 10, 1882.....	4	.75	3.00
1893.....	1	.25	.25	Pt. 11, 1883.....	1	1.30	1.30
1895.....	1	.20	.20	Pt. 12, 1884.....	1	.85	.85
1896.....	1	.30	.30	Pt. 14, 1886.....	2	1.10	2.20
1897.....	1	.45	.45	Pt. 18, 1892.....	1	.80	.80
1898.....	1	.55	.55	Pt. 23, 1897.....	1	.75	.75
1899.....	1	.40	.40	Pt. 26, 1900.....	1	.75	.75
1900.....	1	.50	.50	Pt. 28, 1902.....	5	.85	4.25
1901.....	1	.40	.40	Pt. 29, 1903.....	2	.55	1.10
1903.....	1	.25	.25	Annual Reports, sepa- rates (paper):			
1904.....	1	.35	.35	North America,			
1905.....	1	.25	.25	Fishes Known to			
1906 (paper).....	5	.15	.75	Inhabit Waters of..	4	.10	.40
1907 (paper).....	1	.05	.05	Oyster Culture, Prin- ciples of Rational			
1908.....	1	.50	.50	System.....	1	.10	.10
1908 (paper).....	1	.05	.05	General publications (cloth):			
Laws, rules, and regula- tions (paper):				Fish Culture, Manual of (Revised Edi- tion).....	3	.65	1.95
Civil-Service Act, Rules, and Execu- tive Orders (Edi- tion of June, 1908)...	3	.15	.45	General publications, separates (paper):			
Manual of Examinations (paper):				Atlantic Salmon, etc.,			
Manual of Examina- tions, revised to				Artificial Propaga- tion.....	2	.25	.50
Jan. 1, 1907.....	1	.10	.10	Black Basses, etc.,			
Same, revised to				Artificial Propaga- tion.....	8	.10	.80
Jan. 1, 1908.....	1	.10	.10	Lake Trout, Artifi- cial Propagation....	5	.10	.50
Same, revised to				Marine Species, Arti- ficial Propagation..	5	.10	.50
July 1, 1908.....	3	.10	.30	Oysters and Methods of Oyster Culture..	5	.15	.75
Same, revised to				Salmons of Pacific			
Jan. 1, 1909.....	2	.10	.20	Coast, Artificial Propagation.....	5	.10	.50
DISTRICT OF COLUMBIA.				Shad and Pike Perch, Artificial Propaga- tion.....	1	.05	.05
<i>Commissioners.</i>				Bulletins (cloth):			
General publications:				Vol. 1, 1881.....	2	.45	.90
Bibliography of Dis- trict (paper).....	1	.15	.15	Vol. 2, 1882.....	2	.40	.80
Compiled Statutes in Force in District, 1887-1889 (sheep)...	2	2.50	5.00	Vol. 3, 1883.....	2	.40	.80
<i>Health Office.</i>				Vol. 5, 1885.....	1	.40	.40
Annual Reports (cloth):				Vol. 6, 1886.....	2	.40	.80
1906.....	1	.75	.75	Vol. 9, 1889.....	1	1.50	1.50
Annual Reports, sepa- rates (paper):				Vol. 11, 1891.....	1	.95	.95
Laws and Regula- tions Relating to Public Health in Force Jan. 5, 1907...	2	.15	.30	Vol. 13, 1893.....	5	.75	3.75
<i>Columbia Hospital.</i>				Vol. 15, 1895.....	4	1.25	5.00
Annual Reports (paper):				Vol. 17, 1897.....	6	.80	4.80
1907.....	1	.10	.10	Vol. 18, 1898.....	2	1.50	3.00
				Vol. 19, 1899.....	1	1.25	1.25
				Vol. 21, 1901.....	2	1.75	3.50
				Vol. 23, 1903, pt. 1...	8	5.50	44.00
				Vol. 23, 1903, pt. 2...	6	1.15	6.90
				Vol. 23, 1903, pt. 3...	3	2.00	6.00
				Bulletins, separates:			
				Pelagic Organisms,			
				Appliances for Col- lecting (paper).....	1	.05	.05
				Porto Rico, Aquatic Resources and Fish- eries (cloth).....	1	1.65	1.65

Itemized statement of sales for the fiscal year ended June 30, 1909—Continued.

	Number of copies.	Price.	Total of sales.		Number of copies.	Price.	Total of sales.
FISH COMMISSION—Con.				GOVERNMENT PRINTING OFFICE—Continued.			
Fisheries and Fishery Industries (cloth):				<i>Documents Office—Cont'd.</i>			
Sec. 1.....	1	\$1.05	\$1.05	Monthly Catalogue, United States Public Documents (paper)—Cont'd.			
Sec. 1, plates.....	5	1.05	5.25	1909, No. 165, Sept., 1908.....	1	\$0.10	\$0.10
Sec. 2.....	3	1.00	3.00	No. 166, Oct., 1908.....	1	.10	.10
Secs. 3 and 4.....	5	1.10	5.50	No. 167, Nov., 1908.....	6	.10	.60
Sec. 5, vol. 1.....	4	1.05	4.20	No. 168, Dec., 1908.....	4	.10	.40
Sec. 5, vol. 2.....	10	1.10	11.00	No. 169, Jan., 1909.....	2	.10	.20
Sec. 5, plates.....	2	1.00	2.00	No. 171, Mar., 1909.....	3	.10	.30
Same (paper).....	4	.80	3.20	Monthly Catalogue, United States Public Documents, subscriptions:			
FREEDMAN'S SAVINGS AND TRUST COMPANY.				187 subscriptions.....	1	1.10	205.70
Annual Reports (paper): 1908.....	1	.05	.05	1 subscription.....		.55	.55
GEOGRAPHIC BOARD.				Bibliography of United States Public Documents, Department Lists (paper):			
Annual Reports (paper): 1890-1906, 3d.....	9	.25	2.25	No. 1.....	4	.35	1.40
Decisions (paper): No. 30.....	6	.10	.60	INTERIOR DEPARTMENT.			
GOVERNMENT PRINTING OFFICE.				<i>Secretary.</i>			
<i>Public Printer.</i>				Annual Reports (cloth):			
Annual Reports (paper): 1907.....	1	.40	.40	1855.....	1	.50	.50
1908.....	1	.45	.45	1856.....	2	.60	1.20
General publications (paper):				1857.....	2	.55	1.10
Simplified spelling... Style, Manual of, 1904.	13	.25	3.25	1858.....	1	.55	.55
<i>Documents Office.</i>	416	.15	62.40	1862.....	1	.50	.50
Bulletins (paper): No. 9.....	75	.15	11.25	1878, vol. 1.....	1	.90	.90
Bibliographies (paper):				1886, vol. 2.....	1	.95	.95
No. 1.....	1	.05	.05	1907, vol. 1.....	2	.85	1.70
No. 2.....	2	.10	.20	1908, vol. 2.....	1	.60	.60
No. 3.....	1	.05	.05	General publications (paper):			
Document Catalogue, Comprehensive Index (cloth):				Hot Springs, Ark., Analysis of Waters.	1	.25	.25
No. 1.....	1	.55	.55	Indian Territory and Oklahoma, Oil lands, hearings....	2	.10	.20
No. 2.....	1	.75	.75	Wind Cave National Park, etc., Report on.....	1	.05	.05
No. 3.....	1	.75	.75	Circulars (paper):			
No. 4.....	1	1.35	1.35	No. 1.....	2	.10	.20
No. 5.....	1	1.35	1.35	No. 2.....	3	.10	.30
No. 6.....	2	1.85	3.70	No. 3.....	3	.10	.30
No. 7.....	7	2.00	14.00	No. 4.....	3	.10	.30
Document Index, Consolidated Index (cloth):				No. 6.....	1	.05	.05
No. 13.....	1	.75	.75	Alaska, Governor, Annual Reports (paper):			
Monthly Catalogue, United States Public Documents (paper):				1907.....	3	.15	.45
1906-7, No. 145 Jan., 1907.....	1	.10	.10	Arizona, Governor, Annual Reports (paper):			
No. 146, Feb., 1907.....	1	.10	.10	1899.....	6	.25	1.50
No. 147, Mar., 1907.....	1	.10	.10	1901.....	17	.25	4.25
No. 148, Apr., 1907.....	1	.10	.10	1903.....	2	.25	.50
No. 149, May, 1907.....	1	.10	.10	1906.....	4	.15	.60
No. 150, June, 1907.....	2	.10	.20	1907.....	1	.15	.15
1908, No. 162, June, 1908.....	2	.10	.20	1908.....	8	.15	1.20
1909, No. 163, July, 1908.....	1	.10	.10	Five Civilized Tribes Commissioner, Annual Reports (paper):			
No. 164, Aug., 1908.....	1	.10	.10	1901.....	2	.70	1.40
				1903.....	1	.60	.60
				1905.....	1	.05	.05
				1906.....	1	.10	.10

Itemized statement of sales for the fiscal year ended June 30, 1909—Continued.

	Number of copies.	Price.	Total of sales.		Number of copies.	Price.	Total of sales.
INTERIOR DEPARTMENT—Continued.				INTERIOR DEPARTMENT—Continued.			
<i>Secretary—Cont'd.</i>				<i>Secretary—Cont'd.</i>			
Five Civilized Tribes Commissioner, general publications (cloth):				Oklahoma, Governor, Annual Reports (paper):			
Laws, Decisions, and Regulations affecting Work of Commissioner.....	9	\$1.70	\$15.30	1905.....	1	\$0.05	\$0.05
Freedmen's Hospital, Annual Reports (paper):				1906.....	2	.15	.30
1906.....	1	.05	.05	Sequoia and General Grant National Parks, Annual Reports (paper):			
Government Hospital for Insane, Annual Reports (paper):				1892.....	1	.05	.05
1906.....	2	.05	.10	1902.....	2	.15	.30
Government Hospital for Insane, general publications (cloth):				1906.....	1	.10	.10
Brains, Illustrations of Gross Morbid Anatomy.....	44	1.30	57.20	1907.....	1	.10	.10
Hot Springs Reservation, Superintendent, Annual Reports (paper):				Washington, Governor, Annual Reports (paper):			
1907.....	1	.05	.05	1885.....	1	.05	.05
Howard University, Annual Reports (paper):				1886.....	1	.05	.05
1906.....	1	.05	.05	1887.....	1	.05	.05
Mine Inspector for Indian Territory, Annual Reports (paper):				Yellowstone National Park, Annual Reports (paper):			
1894.....	1	.05	.05	1880.....	1	.05	.05
1895.....	1	.05	.05	1881.....	6	.05	.30
1896.....	1	.05	.05	1882.....	2	.05	.10
1897.....	1	.10	.10	1893.....	1	.05	.05
1898.....	1	.05	.05	1894.....	1	.05	.05
1899.....	1	.05	.05	1895.....	2	.05	.10
1900.....	2	.05	.10	1896.....	2	.05	.10
1901.....	1	.05	.05	1897.....	2	.10	.20
1902.....	1	.15	.15	1899.....	1	.10	.10
1903.....	1	.20	.20	1902.....	1	.10	.10
1904.....	1	.15	.15	1903.....	3	.20	.60
1905.....	1	.05	.05	1904.....	3	.20	.60
1906.....	1	.10	.10	1905.....	1	.20	.20
Mine Inspector for Territory of New Mexico, Annual Reports (paper):				Yosemite National Park, Annual Reports (paper):			
1895.....	2	.05	.10	1891.....	2	.05	.10
1896.....	2	.05	.10	1893.....	1	.05	.05
1897.....	2	.05	.10	1894.....	1	.05	.05
1898.....	2	.10	.20	1895.....	1	.05	.05
1899.....	2	.10	.20	1896.....	1	.05	.05
1900.....	2	.10	.20	1899.....	2	.05	.10
1901.....	2	.10	.20	1900.....	2	.05	.10
1902.....	2	.30	.60	1901.....	2	.05	.10
1903.....	2	.10	.20	1902.....	2	.05	.10
1904.....	2	.10	.20	1903.....	2	.10	.20
1905.....	2	.10	.20	1904.....	3	.25	.75
1906.....	3	.10	.30	1905.....	1	.20	.20
New Mexico, Governor, Annual Reports (paper):				1906.....	3	.10	.30
1899.....	1	.25	.25	1907.....	2	.15	.30
1902.....	1	.60	.60	Hawaii, Governor, Annual Reports (paper):			
1902 (cloth).....	1	.80	.80	1901 (cloth).....	1	.65	.65
1904.....	1	.35	.35	1906.....	2	1.00	2.00
1905.....	2	.25	.50	1907.....	1	.10	.10
1906.....	3	.25	.75	Laws (paper):			
1907.....	6	.20	1.20	1907.....	1	.50	.50
1908.....	6	.15	.90	Laws and Regulations Relating to National Parks, Reservations, etc. (paper):			
Official Register, Blue Book (leather):				Mount Rainier National Park.....	1	.05	.05
1905, vol. 1.....	2	2.15	4.30	<i>Fourth Census, 1820.</i>			
1905, vol. 2.....	2	3.50	7.00	Final volumes (pasteboard):			
				No. 1.....	2	.25	.50

Itemized statement of sales for the fiscal year ended June 30, 1909—Continued.

	Number of copies.	Price.	Total of sales.		Number of copies.	Price.	Total of sales.
INTERIOR DEPARTMENT—Continued.				INTERIOR DEPARTMENT—Continued.			
<i>Sixth Census, 1840.</i>				<i>Twelfth Census, 1900—Cont'd.</i>			
General publications (paper):				General publications (cloth)—Cont'd.			
Compendium of Enumeration of Inhabitants and Statistics.	1	\$0.25	\$0.25	Employees and Wages.....	1	\$2.00	\$2.00
<i>Seventh Census, 1850.</i>				Statistical Atlas of United States.....	3	4.00	12.00
Final volumes (half leather):				Bulletins (paper):			
No. 1.....	1	1.60	1.60	No. 103.....	1	.05	.05
<i>Eighth Census, 1860.</i>				No. 122.....	3	.05	.15
Final volumes (half leather):				No. 123.....	1	.05	.05
No. 1.....	1	1.35	1.35	No. 124.....	1	.05	.05
No. 2.....	1	1.10	1.10	No. 126.....	4	.05	.20
<i>Tenth Census, 1880.</i>				No. 167.....	2	.05	.10
General publications:				No. 168.....	4	.05	.20
Alaska, Fishery Industries (cloth).....	1	.35	.35	No. 180.....	4	.05	.20
Same (paper).....	1	.25	.25	No. 190.....	3	.05	.15
Final volumes (cloth):				No. 194.....	3	.05	.15
Vol. 1.....	1	1.50	1.50	No. 197.....	1	.05	.05
Vol. 2.....	1	1.50	1.50	No. 201.....	1	.05	.05
Vol. 3.....	1	1.50	1.50	No. 210a.....	2	.05	.10
Vol. 5.....	1	1.30	1.30	No. 217.....	1	.05	.05
Vol. 6.....	1	1.30	1.30	No. 236.....	1	.05	.05
Vol. 7.....	1	1.35	1.35	No. 244.....	7	.05	.35
Vol. 9.....	1	1.25	1.25	No. 245.....	1	.05	.05
Vol. 10.....	2	1.75	3.50	No. 247.....	8	.05	.40
Vol. 15.....	1	2.00	2.00	Census Reports, or final volumes (cloth):			
Vol. 16.....	8	1.25	10.00	Vol. 1.....	3	2.00	6.00
Vol. 17, pt. 2.....	3	1.00	3.00	Vol. 2.....	1	2.00	2.00
Vol. 17, pt. 2 (sheep).....	1	2.15	2.15	Vol. 3.....	1	2.00	2.00
Vol. 21.....	1	.75	.75	Vol. 4.....	1	2.00	2.00
Vol. 22.....	6	.85	5.10	Vol. 5 (5th ed.).....	1	2.00	2.00
<i>Eleventh Census, 1890.</i>				Vol. 6.....	2	2.00	4.00
General publications (cloth):				Vol. 7.....	1	2.00	2.00
Boston and Philadelphia, Vital Statistics.....	1	.75	.75	Vol. 8.....	1	2.00	2.00
District of Columbia and Baltimore, Vital Statistics.....	1	.75	.75	Vol. 9.....	1	2.00	2.00
New York City and Brooklyn, Vital Statistics.....	1	1.00	1.00	Vol. 10.....	1	2.00	2.00
Bulletins (paper):				Special bulletins (paper):			
Vol. 1, Nos. 1-25.....	2	.75	1.50	No. 3.....	1	.05	.05
Vol. 5, Nos. 101-125.....	1	.50	.50	Census Office (permanent).			
Final volumes (cloth):				Bulletins (paper):			
No. 3.....	1	1.10	1.10	No. 1.....	1	.05	.05
No. 4.....	1	.70	.70	No. 2.....	1	.05	.05
No. 5.....	1	1.00	1.00	No. 4.....	2	.10	.20
No. 9.....	1	1.00	1.00	Public Documents Division.			
No. 19.....	2	.70	1.40	General publications (cloth):			
Extra census bulletins, unnumbered (paper):				Comprehensive Index of Publications of United States Government, 1881-93, vol. 1.....	1	1.00	1.00
Indian Territory, Five Civilized Tribes.....	1	.25	.25	Same, vol. 2.....	1	.85	.85
<i>Twelfth Census, 1900.</i>				Education Bureau.			
General publications (cloth):				Annual Reports (cloth):			
Abstract of Twelfth Census.....	51	.30	15.30	1870.....	1	.50	.50
				1872.....	2	.75	1.50
				1873.....	1	.65	.65
				1874.....	1	.75	.75
				1882 and 1883.....	1	.85	.85
				1890, vol. 2, pts. 2 and 3.....	2	.90	1.80
				1892.....	1	.60	.60
				1894, pt. 1.....	1	.80	.80
				1896, pt. 2.....	2	.90	1.80

Itemized statement of sales for the fiscal year ended June 30, 1909—Continued.

	Number of copies.	Price.	Total of sales.		Number of copies.	Price.	Total of sales.
INTERIOR DEPARTMENT—Continued.				INTERIOR DEPARTMENT—Continued.			
<i>Education Bureau—Con.</i>				<i>Education Bureau—Con.</i>			
Annual Reports (cloth)—Cont'd.				Bulletins (paper)—Cont'd.			
1897, vol. 1.....	1	\$0.85	\$0.85	1908, No. 4.....	9	\$0.10	\$0.90
1899, vol. 1.....	1	.90	.90	1908, No. 5.....	18	.10	1.80
1899, vol. 2.....	1	.90	.90	1908, No. 6.....	10	.15	1.50
1900, vol. 1.....	2	.90	1.80	1909, No. 1.....	2	.10	.20
1901, vol. 1.....	3	.90	2.70	1909, No. 3.....	40	.16	4.00
1901, vol. 2.....	1	.85	.85	Circulars of Information (paper):			
1902, vol. 1.....	1	.80	.80	1875, No. 6.....	1	.05	.05
1903, vol. 1.....	5	.80	4.00	1880, No. 1.....	1	.05	.05
1903, vol. 2.....	5	.85	4.25	1881, No. 5.....	3	.05	.15
1904, vol. 1.....	2	.85	1.70	1881, No. 6.....	3	.05	.15
1904, vol. 2.....	1	1.25	1.25	1884, No. 1.....	1	.05	.05
1905, vol. 1.....	1	.75	.75	1884, No. 2.....	1	.15	.15
1905, vol. 2.....	1	.75	.75	1884, No. 3.....	2	.05	.10
1906, vol. 1.....	5	.75	3.75	1888, No. 1.....	1	.25	.25
1906, vol. 2.....	4	.55	2.20	1891, No. 2.....	2	.15	.30
1907, vol. 1.....	4	.80	3.20	1891, No. 3.....	2	.25	.50
1907, vol. 1.....	1	.60	.60	1893, No. 1.....	2	.15	.30
1907, vol. 2.....	7	.75	5.25	1893, No. 4.....	6	.25	1.50
1908, vol. 1.....	5	.55	2.75	1900, No. 4.....	1	.20	.20
Annual Reports—separates (paper):				Art and Industry, Education in Industrial and Fine Arts in the United States (Clarke):			
Children, Experimental Study of.....	1	.25	.25	Pt. 4 (cloth).....	1	.80	.80
Coeducation in Schools and Colleges.....	1	.05	.05	<i>Geographical and Geological Survey of Rocky Mountain Region</i> (Powell).			
Libraries, Public, Society, and School.....	13	.25	3.25	General publications (cloth):			
Manual, Industrial, and Technical Education.....	1	.05	.05	Arid Region of United States.....	4	.80	3.20
Nurses, School for.....	1	.05	.05	Henry Mountains, Geology of.....	2	.60	1.20
Patho-Social Studies.....	3	.05	.15	Utah Mountains, Geology of Eastern Portion.....	1	.50	.50
Railway Service, Educational Training for.....	1	.05	.05	Contributions to North American Ethnology (cloth):			
Reform Schools, Statistics of.....	1	.05	.05	Vol. 1.....	1	1.40	1.40
Sunday Schools.....	1	.05	.05	Vol. 4.....	1	2.00	2.00
Technical Education, International Congress.....	1	.05	.05	Vol. 7.....	4	1.00	4.00
General publications (paper):				Vol. 7 (paper).....	2	.75	1.50
A. L. A. Catalog, 1893.....	9	.35	3.15	Vol. 9.....	3	.90	2.70
Barnard's American Journal of Education, Analytical Index.....	1	.10	.10	<i>Geological and Geographical Survey of the Territories</i> (Hayden).			
Public Libraries in United States, special report, pt. 2 (3d ed.).....	1	.20	.20	Annual Reports (cloth):			
Same (4th ed., rewritten).....	27	.10	2.70	1867-1869, 1st-3d.....	1	.75	.75
Same.....	7	.20	1.40	1872, 6th.....	1	1.75	1.75
Ten, Committee of, Report on Secondary School Studies.....	2	.15	.30	1873, 7th.....	1	2.25	2.25
Trees in School Grounds, Planting.....	1	.05	.05	1874, 8th.....	1	2.00	2.00
Bulletins (paper):				1875, 9th.....	3	2.00	6.00
1889, No. 1.....	1	.05	.05	1876, 10th.....	2	1.80	3.60
1906, No. 2.....	2	.10	.20	1877, 11th.....	1	1.75	1.75
1906, No. 3.....	9	.15	1.35	1878, 12th, vol. 1.....	2	1.70	3.40
1907, No. 1.....	2	.15	.30	1878, 12th, vol. 2.....	3	1.80	5.40
1907, No. 2.....	17	.15	2.55	1878, 12th, maps.....	1	1.00	1.00
1907, No. 3.....	8	.15	1.20	Annual Reports—separates (paper):			
1907, No. 4.....	4	.10	.40	American Bison, History of.....	1	.20	.20
1908, No. 1.....	8	.10	.80	Bulletins (paper):			
1908, No. 2.....	3	.10	.30	Vol. 1, No. 1 (2d series).....	1	.05	.05
1908, No. 3.....	6	.10	.60	Vol. 1, No. 4 (2d series).....	1	.10	.10
				Vol. 1, No. 5 (2d series).....	1	.10	.10

Itemized statement of sales for the fiscal year ended June 30, 1909—Continued.

	Number of copies.	Price.	Total of sales.		Number of copies.	Price.	Total of sales.
INTERIOR DEPARTMENT—Continued.				INTERIOR DEPARTMENT—Continued.			
<i>Geological and Geographical Survey of the Territories (Hayden)—Con.</i>				<i>Geological Survey—Con.</i>			
Bulletins (paper)—Cont'd.				Annual Reports (cloth)—Cont'd.			
Vol. 2, No. 1.....	1	\$0.15	\$0.15	1899, 20th, pt. 5, continued.....	1	\$1.00	\$1.00
Vol. 2, No. 2.....	1	.10	.10	20th, pt. 6.....	5	1.00	5.00
Vol. 2, No. 4.....	1	.30	.30	20th, pt. 6, continued.....	1	1.00	1.00
Vol. 3, No. 2.....	1	.30	.30	20th, pt. 7.....	2	1.80	3.60
Vol. 3, No. 3.....	1	.15	.15	1900, 21st, pt. 1.....	1	1.25	1.25
Vol. 4, No. 1.....	1	.20	.20	21st, pt. 2.....	3	1.75	5.25
Vol. 4, No. 2.....	1	.15	.15	21st, pt. 3.....	2	1.75	3.50
Vol. 4, No. 4.....	1	.10	.10	21st, pt. 3 (paper).....	1	1.50	1.50
Vol. 5, No. 1.....	3	.10	.30	21st, pt. 4.....	4	2.35	9.40
Vol. 5, No. 2.....	1	.10	.10	21st, pt. 5 (text and maps).....	1	3.85	3.85
Vol. 5, No. 3.....	4	.30	1.20	21st, pt. 6.....	1	1.00	1.00
Vol. 5, No. 4.....	3	.30	.90	21st, pt. 6, continued.....	1	1.00	1.00
Vol. 6, No. 2.....	4	.30	1.20	21st, pt. 7.....	1	1.90	1.90
Miscellaneous publications (cloth):				1901, 22d, pt. 2.....	5	2.25	11.25
No. 3.....	1	.55	.55	22d, pt. 2 (paper).....	1	1.90	1.90
<i>Geological Survey.</i>				22d, pt. 3.....	23	2.00	46.00
Annual Reports (cloth):				22d, pt. 4.....	3	2.20	6.60
1881, 2d.....	4	2.00	8.00	1905, 26th.....	1	.90	.90
2d (half sheep).....	1	2.50	2.50	1907, 28th.....	3	.25	.75
1882, 3d.....	3	2.35	7.05	Annual Reports—separates (paper):			
1883, 4th.....	2	1.65	3.30	Black Hills Cretaceous Formation.....	1	1.00	1.00
4th (paper).....	1	1.40	1.40	Hydrography of American Isthmus.....	1	.45	.45
1885, 6th.....	3	2.00	6.00	Magnetic Declination in United States.....	1	.40	.40
1886, 7th.....	3	2.00	6.00	Petroleum, Production of, 1897.....	1	.15	.15
1887, 8th, pt. 1.....	3	1.50	4.50	Philippine Islands, Mineral Resources.....	1	.10	.10
8th, pt. 2.....	4	1.50	6.00	General publications (paper):			
1888, 9th.....	3	2.00	6.00	Alaska, Geology and Mineral Resources of Portion of Copper River District.....	1	.40	.40
1889, 10th, pt. 1.....	2	2.35	4.70	Alaska, Map Showing Known Gold-Bearing Rocks, etc.....	2	.15	.30
10th, pt. 2.....	6	.35	2.10	Alaska, Maps and Description of Routes of Exploration in 1898.....	1	.35	.35
1890, 11th, pt. 2.....	6	1.25	7.50	Same (cloth).....	3	.50	1.50
1891, 12th, pt. 2.....	4	2.00	8.00	Coal Fields of United States (map, with text).....	136	.10	13.60
1892, 13th, pt. 2.....	2	2.00	4.00	Geographic Tables and Formulas.....	1	.30	.30
13th, pt. 3.....	9	1.85	16.65	Interconversion of Miles and Logarithms of Meters, Table of.....	2	.05	.10
1893, 14th, pt. 2.....	6	2.10	12.60	Petrified Forests of Arizona.....	1	.05	.05
1894, 15th.....	3	1.70	5.10	Bulletins (paper):			
1895, 16th, pt. 1.....	2	2.00	4.00	No. 5 (cloth).....	1	.30	.30
16th, pt. 2.....	5	1.25	6.25	No. 9.....	1	.05	.05
16th, pt. 3.....	1	1.20	1.20	Nos. 7-14.....	1	.65	.65
16th, pt. 4.....	2	1.20	2.40	No. 16.....	2	.05	.10
1896, 17th, pt. 1 (paper).....	1	1.70	1.70	No. 19.....	1	.05	.05
17th, pt. 2.....	4	2.35	9.40	No. 21.....	1	.05	.05
17th, pt. 3, continued.....	1	1.00	1.00	No. 22.....	6	.05	.30
1897, 18th, pt. 1.....	2	1.00	2.00	No. 23.....	1	.15	.15
18th, pt. 2.....	3	1.65	4.95	No. 24.....	3	.25	.75
18th, pt. 3.....	4	2.15	8.60				
18th, pt. 4.....	9	1.75	15.75				
18th, pt. 5, continued.....	5	1.00	5.00				
1898, 19th, pt. 1.....	1	1.00	1.00				
19th, pt. 2.....	2	2.65	5.30				
19th, pt. 3.....	5	2.25	11.25				
19th, pt. 3 (paper).....	2	2.00	4.00				
19th, pt. 4.....	1	1.85	1.85				
19th, pt. 4 (paper).....	3	1.65	4.95				
19th, pt. 5 (text and atlas).....	4	2.25	9.00				
19th, pt. 6, continued.....	4	1.00	4.00				
1899, 20th, pt. 1.....	2	1.00	2.00				
20th, pt. 2.....	2	2.50	5.00				
20th, pt. 3.....	6	1.50	9.00				
20th, pt. 4.....	5	1.40	7.00				
20th, pt. 5.....	2	2.80	5.60				
20th, pt. 5 (paper).....	1	2.20	2.20				

Itemized statement of sales for the fiscal year ended June 30, 1909—Continued.

	Number of copies.	Price.	Total of sales.		Number of copies.	Price.	Total of sales.
INTERIOR DEPARTMENT—Continued.				INTERIOR DEPARTMENT—Continued.			
<i>Geological Survey—Con.</i>				<i>Geological Survey—Con.</i>			
Bulletins (paper)—Cont'd.				Bulletins (paper)—Cont'd.			
No. 25.....	1	\$0.10	\$0.10	No. 144.....	6	\$0.10	\$0.60
No. 31.....	1	.15	.15	No. 145.....	2	.15	.30
No. 32.....	2	.20	.40	No. 146.....	3	.15	.45
No. 33.....	1	.05	.05	No. 147.....	1	.05	.05
No. 34.....	4	.10	.40	No. 149.....	2	.15	.30
No. 39.....	1	.10	.10	Nos. 143-149 (cloth)...	2	1.15	2.30
No. 44.....	1	.05	.05	No. 151.....	4	.15	.60
No. 49.....	1	.15	.15	No. 152.....	2	.20	.40
No. 57.....	1	.05	.05	Nos. 150-152 (cloth)...	3	.75	2.25
Nos. 55-61.....	4	.70	2.80	No. 153.....	4	.35	1.40
No. 62.....	1	.30	.30	No. 154.....	15	.20	3.00
No. 63.....	4	.15	.60	No. 155.....	2	.05	.10
Nos. 62-65.....	1	.75	.75	No. 156.....	1	.15	.15
Nos. 63-65.....	1	.45	.45	No. 157.....	5	.45	2.25
No. 66.....	5	.05	.25	No. 158.....	3	.25	.75
No. 68.....	2	.05	.10	No. 159.....	4	.20	.80
No. 69.....	1	.15	.15	No. 160 (cloth).....	3	.50	1.50
No. 70.....	1	.10	.10	No. 160.....	2	.40	.80
Nos. 66-70.....	3	.45	1.35	Nos. 160-161 (cloth)...	1	.60	.60
No. 72.....	5	.20	1.00	No. 162.....	1	.15	.15
No. 75.....	1	.15	.15	No. 163.....	4	.15	.60
Nos. 72-75.....	2	.65	1.30	No. 164.....	7	.20	1.40
No. 76.....	1	.25	.25	No. 165.....	3	.25	.75
No. 77.....	5	.10	.50	No. 166.....	26	.15	3.90
Nos. 76-80.....	3	.80	2.40	No. 168.....	1	.20	.20
No. 81.....	1	.25	.25	Nos. 162-169 (cloth)...	1	1.55	1.55
Nos. 81-82.....	3	.40	1.20	No. 170.....	6	.15	.90
Nos. 81-82 (half leather).....	1	.65	.65	No. 171.....	5	.30	1.50
No. 84.....	1	.25	.25	No. 172.....	2	.15	.30
No. 87.....	1	.25	.25	No. 173.....	1	.40	.40
No. 88.....	2	.10	.20	No. 174.....	11	.10	1.10
No. 89.....	8	.15	1.20	No. 175.....	11	.10	1.10
Nos. 87-89.....	3	.50	1.50	No. 176.....	1	.15	.15
No. 90.....	1	.10	.10	Nos. 170-176 (cloth)...	5	1.25	6.25
No. 91.....	1	.10	.10	No. 177.....	17	.45	7.65
No. 92.....	1	.10	.10	No. 178.....	8	.05	.40
No. 93.....	5	.05	.25	No. 179 (cloth).....	1	.65	.65
No. 94.....	1	.15	.15	No. 180.....	1	.20	.20
No. 95.....	4	.05	.20	No. 181.....	4	.25	1.00
Nos. 90-97.....	1	.85	.85	No. 182.....	27	.50	13.50
No. 98.....	4	.15	.60	No. 183.....	16	.10	1.60
No. 99.....	2	.10	.20	No. 184.....	26	.30	7.80
No. 102.....	1	.25	.25	Nos. 180-184.....	1	1.50	1.50
No. 103.....	1	.10	.10	No. 185.....	1	.20	.20
No. 105.....	1	.10	.10	No. 186.....	25	.10	2.50
No. 106.....	2	.20	.40	No. 187.....	2	.30	.60
Nos. 102-106.....	4	.70	2.80	No. 188.....	4	.40	1.60
No. 108.....	1	.15	.15	No. 189.....	6	.25	1.50
No. 110.....	7	.10	.70	No. 190.....	5	.20	1.00
No. 112.....	7	.10	.70	No. 191.....	11	.25	2.75
No. 113.....	1	.15	.15	No. 192.....	25	.30	7.50
No. 114.....	3	.05	.15	No. 193.....	3	.30	.90
No. 115.....	11	.05	.55	Nos. 190-193 (cloth)...	2	1.25	2.50
No. 117.....	10	.10	1.00	No. 194.....	3	.15	.45
No. 120.....	1	.10	.10	No. 195.....	1	.10	.10
No. 121.....	3	.20	.60	No. 196.....	10	.10	1.00
No. 122.....	2	.25	.50	No. 197.....	5	.15	.75
Nos. 118-122.....	3	.80	2.40	No. 198.....	66	.10	6.60
No. 124.....	2	.15	.30	No. 199.....	9	.25	2.25
No. 126.....	1	.15	.15	No. 200.....	29	.05	1.45
No. 127 (cloth).....	16	.75	12.00	No. 201.....	1	.10	.10
No. 129.....	2	.05	.10	No. 202.....	24	.05	1.20
No. 130.....	2	.20	.40	No. 203.....	2	.10	.20
No. 131.....	3	.15	.45	No. 204.....	3	.15	.45
No. 133.....	6	.15	.90	No. 205.....	1	.25	.25
No. 135.....	2	.15	.30	No. 206.....	5	.10	.50
No. 136.....	1	.15	.15	No. 207.....	19	.05	.95
Nos. 130-136 (cloth)...	5	1.10	5.50	No. 208.....	59	.25	14.75
No. 137.....	4	.05	.20	No. 209.....	3	.20	.60
No. 139.....	8	.15	1.20	No. 210.....	3	.10	.30
No. 140.....	2	.25	.50	No. 211.....	4	.20	.80
No. 141.....	3	.15	.45	No. 212.....	59	.20	11.80
Nos. 137-142 (cloth)...	1	1.10	1.10	No. 213.....	97	.25	24.25
				No. 214.....	9	.15	1.35

Itemized statement of sales for the fiscal year ended June 30, 1909—Continued.

	Num- ber of copies.	Price.	Total of sales.		Num- ber of copies.	Price.	Total of sales.
INTERIOR DEPARTMENT— Continued.				INTERIOR DEPARTMENT— Continued.			
<i>Geological Survey—Con.</i>				<i>Geological Survey—Con.</i>			
Bulletins (paper)—Cont'd.				Bulletins (paper)—Cont'd.			
No. 215.....	13	\$0.15	\$1.95	No. 289.....	28	\$0.25	\$7.00
Nos. 214-216 (cloth)...	1	.65	.65	No. 290.....	119	.20	23.80
No. 217.....	19	.15	2.85	No. 291.....	88	.15	13.20
No. 218.....	4	.15	.60	No. 292.....	1	.50	.50
No. 219.....	15	.05	.75	No. 293.....	4	.15	.60
No. 220.....	27	.10	2.70	No. 294.....	3	.75	2.25
No. 221.....	4	.10	.40	No. 295.....	1	.35	.35
No. 222.....	9	.15	1.35	No. 296.....	5	.60	2.50
No. 223.....	47	.25	11.75	No. 297.....	11	.30	3.30
No. 224.....	101	.25	25.25	No. 298.....	81	.25	20.25
No. 225.....	56	.35	19.60	No. 299.....	48	.50	24.00
No. 226.....	83	.25	20.75	No. 300.....	4	.30	1.20
No. 227.....	18	.25	4.50	No. 301.....	4	.50	2.00
No. 228.....	29	.25	7.25	No. 302.....	31	.10	3.10
No. 229.....	5	.15	.75	No. 303.....	31	.15	4.65
No. 230.....	10	.05	.50	No. 304.....	3	.45	1.35
No. 231.....	34	.05	1.70	No. 305.....	105	.20	21.00
No. 232.....	45	.10	4.50	No. 305.....	1	.05	.05
No. 233.....	33	.10	3.30	No. 306.....	26	.15	3.90
No. 234.....	45	.20	9.00	No. 307.....	135	.15	20.25
No. 235.....	6	.20	1.20	No. 308.....	19	.40	7.60
No. 236.....	121	.15	18.15	No. 309.....	52	.80	41.60
No. 237.....	3	.30	.90	No. 310.....	2	.30	.60
No. 238.....	6	.25	1.50	No. 312.....	20	.10	2.00
No. 239.....	16	.25	4.00	No. 313.....	9	.35	3.15
No. 240.....	3	.15	.45	No. 314.....	14	.30	4.20
No. 241.....	8	.10	.80	No. 315.....	54	.50	27.00
No. 242.....	2	.20	.40	No. 316.....	60	.70	42.00
No. 243.....	231	.65	150.15	No. 317.....	32	.15	4.80
No. 244.....	4	.10	.40	No. 318.....	68	.75	51.00
No. 245.....	1	.20	.20	No. 319.....	13	.10	1.30
No. 246.....	3	.15	.45	No. 320.....	1	.35	.35
No. 247.....	3	.40	1.20	No. 321.....	23	.25	5.75
No. 248.....	37	.05	1.85	No. 322.....	75	.60	37.50
No. 249.....	9	.20	1.80	No. 323.....	180	.10	18.00
No. 250.....	5	.15	.75	No. 324.....	159	.50	79.50
No. 251.....	11	.35	3.85	No. 325.....	143	.20	28.60
No. 252.....	73	.15	10.95	No. 326.....	5	.25	1.25
No. 253.....	31	.10	3.10	No. 327.....	1	.25	.25
No. 254.....	2	.05	.10	No. 328.....	8	.70	5.60
No. 255.....	17	.15	2.55	No. 329.....	25	.20	5.00
No. 256.....	1	.15	.15	No. 330.....	56	.60	33.60
No. 257.....	2	.20	.40	No. 331.....	104	.25	26.00
No. 258.....	84	.20	16.80	No. 332.....	89	.25	22.25
No. 259.....	22	.15	3.30	No. 333.....	45	.05	2.25
No. 260.....	81	.40	32.40	No. 334.....	242	.10	24.20
No. 261.....	162	.10	16.20	No. 335.....	7	.70	4.90
No. 262.....	13	.10	1.30	No. 336.....	70	.10	7.00
No. 263.....	84	.35	29.40	No. 337.....	5	.25	1.25
No. 264.....	49	.10	4.90	No. 338.....	19	.25	4.75
No. 265.....	15	.15	2.25	No. 339.....	393	.05	19.65
No. 266.....	5	.20	1.00	No. 340.....	29	.30	8.70
No. 267.....	44	.05	2.20	No. 342.....	4	.20	.80
No. 268.....	14	.10	1.40	No. 343.....	106	.10	10.60
No. 269.....	14	.15	2.10	No. 344.....	229	.10	22.90
No. 270.....	13	.10	1.30	No. 345.....	110	.45	49.50
No. 272.....	3	.15	.45	No. 346.....	8	.10	.80
No. 273.....	1	.10	.10	No. 347.....	2	.60	1.20
No. 274.....	102	.60	61.20	No. 348.....	57	.25	14.25
No. 275.....	105	.15	15.75	No. 349.....	2	.25	.50
No. 277.....	8	.25	2.00	No. 349.....	1	.40	.40
No. 278.....	4	.15	.60	No. 350.....	5	.20	1.00
No. 279.....	2	.50	1.00	No. 351.....	2	.30	.60
No. 280.....	10	.15	1.50	No. 353.....	1	.30	.30
No. 281.....	3	.10	.30	No. 355.....	1	.15	.15
No. 282.....	26	.20	5.20	No. 357.....	65	.20	13.00
No. 283.....	3	.15	.45	No. 358.....	3	.15	.45
No. 284.....	11	.25	2.75	No. 359.....	2	.35	.70
No. 285.....	62	.60	37.20	No. 362.....	16	.05	.80
No. 286.....	5	.35	1.75	No. 363.....	5	.15	.75
No. 287.....	7	.75	5.25	No. 364.....	1	.20	.20
No. 288.....	4	.10	.40	No. 365.....	4	.10	.40

Itemized statement of sales for the fiscal year ended June 30, 1909—Continued.

	Number of copies.	Price.	Total of sales.		Number of copies.	Price.	Total of sales.
INTERIOR DEPARTMENT—Continued.				INTERIOR DEPARTMENT—Continued.			
<i>Geological Survey—Con.</i>				<i>Geological Survey—Con.</i>			
Bulletins (paper)—Cont'd.				Geologic Atlas of United States (paper)—Cont'd.			
No. 366.....	59	\$0.10	\$5.90	No. 65.....	5	\$0.25	\$1.25
No. 367.....	4	.10	.40	No. 66.....	1	.25	.25
No. 368.....	3	.10	.30	No. 67.....	3	.25	.75
No. 369.....	15	.05	.75	No. 68.....	2	.25	.50
No. 372.....	3	.30	.90	No. 69.....	2	.25	.50
No. 376.....	1	.20	.20	No. 70.....	6	.50	3.00
No. 378.....	7	.10	.70	No. 71.....	4	.25	1.00
Bulletins, separates (paper):				No. 72.....	3	.25	.75
Gold and Silver, Investigations Relating to.....	1	.15	.15	No. 73.....	5	.25	1.25
Iron and Manganese, Investigations Relating to.....	1	.05	.05	No. 74.....	3	.25	.75
Sulphur and Pyrites, Investigations Relating to.....	1	.05	.05	No. 75.....	1	.25	.25
Geologic Atlas of United States (paper):				No. 76.....	3	.25	.75
No. 1.....	11	.25	2.75	No. 77.....	2	.25	.50
No. 2.....	8	.25	2.00	No. 78.....	4	.25	1.00
No. 3.....	17	.25	4.25	No. 79.....	3	.25	.75
No. 5.....	4	.25	1.00	No. 80.....	2	.25	.50
No. 6.....	2	.25	.50	No. 81.....	5	.50	2.50
No. 9.....	21	.50	10.50	No. 82.....	1	.25	.25
No. 10.....	2	.25	.50	No. 83.....	14	.50	7.00
No. 11.....	10	.25	2.50	No. 85.....	1	.25	.25
No. 12.....	20	.25	5.00	No. 86.....	2	.25	.50
No. 13.....	1	.25	.25	No. 88.....	1	.25	.25
No. 14.....	2	.25	.50	No. 89.....	2	.25	.50
No. 15.....	9	.25	2.25	No. 91.....	2	.25	.50
No. 16.....	2	.25	.50	No. 92.....	1	.25	.25
No. 17.....	4	.25	1.00	No. 94.....	1	.25	.25
No. 18.....	4	.25	1.00	No. 95.....	3	.25	.75
No. 19.....	2	.25	.50	No. 97.....	2	.25	.50
No. 21.....	1	.25	.25	No. 98.....	4	.25	1.00
No. 22.....	1	.25	.25	No. 99.....	1	.25	.25
No. 23.....	1	.25	.25	No. 100.....	1	.25	.25
No. 24.....	4	.25	1.00	No. 101.....	6	.25	1.50
No. 26.....	4	.25	1.00	No. 102.....	1	.25	.25
No. 27.....	1	.25	.25	No. 104.....	4	.25	1.00
No. 28.....	4	.25	1.00	No. 105.....	1	.25	.25
No. 29.....	1	.50	.50	No. 106.....	3	.25	.75
No. 31.....	1	.25	.25	No. 107.....	1	.25	.25
No. 34.....	1	.25	.25	No. 108.....	2	.25	.50
No. 35.....	2	.25	.50	No. 109.....	1	.25	.25
No. 36.....	2	.25	.50	No. 110.....	1	.25	.25
No. 37.....	4	.25	1.00	No. 111.....	11	.25	2.75
No. 38.....	13	.25	3.25	No. 112.....	12	.25	3.00
No. 39.....	1	.25	.25	No. 113.....	1	.25	.25
No. 40.....	1	.25	.25	No. 114.....	1	.25	.25
No. 41.....	5	.25	1.25	No. 115.....	3	.25	.75
No. 42.....	3	.25	.75	No. 116.....	2	.25	.50
No. 43.....	2	.25	.50	No. 118.....	1	.25	.25
No. 44.....	2	.25	.50	No. 119.....	3	.25	.75
No. 45.....	5	.25	1.25	No. 120.....	9	.25	2.25
No. 48.....	2	.25	.50	No. 121.....	4	.25	1.00
No. 49.....	2	.25	.50	No. 122.....	4	.25	1.00
No. 50.....	10	.25	2.50	No. 124.....	3	.25	.75
No. 51.....	7	.25	1.75	No. 125.....	2	.25	.50
No. 52.....	1	.25	.25	No. 126.....	4	.25	1.00
No. 53.....	1	.25	.25	No. 127.....	3	.25	.75
No. 54.....	1	.25	.25	No. 128.....	3	.25	.75
No. 55.....	2	.25	.50	No. 129.....	7	.25	1.75
No. 56.....	1	.25	.25	No. 130.....	5	.25	1.25
No. 57.....	9	.25	2.25	No. 131.....	3	.25	.75
No. 58.....	3	.25	.75	No. 132.....	5	.25	1.25
No. 59.....	3	.25	.75	No. 133.....	2	.25	.50
No. 60.....	6	.25	1.50	No. 134.....	1	.25	.25
No. 61.....	1	.25	.25	No. 135.....	3	.25	.75
No. 62.....	6	.25	1.50	No. 137.....	4	.25	1.00
No. 63.....	7	.50	3.50	No. 138.....	3	.25	.75
No. 64.....	3	.25	.75	No. 139.....	5	.25	1.25
				No. 140.....	4	.25	1.00
				No. 141.....	2	.25	.50
				No. 142.....	4	.25	1.00
				No. 143.....	6	.25	1.50
				No. 144.....	2	.25	.50
				No. 145.....	4	.25	1.00
				No. 146.....	2	.25	.50

Itemized statement of sales for the fiscal year ended June 30, 1909—Continued.

	Num- ber of copies.	Price.	Total of sales.		Num- ber of copies.	Price.	Total of sales.
INTERIOR DEPARTMENT— Continued.				INTERIOR DEPARTMENT— Continued.			
<i>Geological Survey—Con.</i>				<i>Geological Survey—Con.</i>			
Geologic Atlas of United States (paper)—Cont'd.				Mineral Resources of United States, sepa- rates (paper)—Cont'd.			
No. 147.....	7	\$0.25	\$1.75	Nickel, Cobalt, Tung- sten, etc., Produc- tion of, 1906.....	1	\$0.10	\$0.10
No. 148.....	2	.50	1.00	Petroleum, Produc- tion of, 1907.....	2	.15	.30
No. 149.....	5	.25	1.25	Precious Stones, Pro- duction of, 1906.....	1	.10	.10
No. 150.....	2	.25	.50	Sulphur and Pyrite, Production of, 1904.	1	.05	.05
No. 151.....	4	.25	1.00	Monographs (cloth):			
No. 152.....	2	.25	.50	Vol. 1.....	1	1.50	1.50
No. 153.....	8	.25	2.00	Vol. 2.....	2	2.00	4.00
No. 154.....	2	.25	.50	Same, atlas.....	1	8.00	8.00
No. 157.....	2	.25	.50	Vol. 3.....	1	2.00	2.00
No. 158.....	2	.25	.50	Same, atlas.....	1	9.00	9.00
No. 160.....	7	.25	1.75	Vol. 4.....	10	1.50	15.00
No. 161.....	1	.25	.25	Vol. 6.....	1	1.05	1.05
Mineral Resources of United States (cloth):				Vol. 7.....	1	1.20	1.20
1882.....	5	.50	2.50	Vol. 8.....	1	1.10	1.10
1883 and 1884.....	2	.60	1.20	Vol. 9.....	1	1.15	1.15
1885.....	1	.40	.40	Vol. 11.....	2	1.75	3.50
1886.....	1	.50	.50	Vol. 13.....	1	2.00	2.00
1887.....	1	.50	.50	Vol. 14.....	3	1.00	3.00
1888.....	1	.50	.50	Vol. 16.....	1	1.00	1.00
1889 and 1890.....	2	.50	1.00	Vol. 17.....	1	1.10	1.10
1891.....	1	.50	.50	Vol. 19.....	1	1.70	1.70
1892.....	2	.50	1.00	Same (paper).....	3	1.30	3.90
1893.....	10	.50	5.00	Vol. 21.....	1	.90	.90
1893 (paper).....	1	.35	.35	Vol. 22.....	1	1.00	1.00
1900.....	1	.70	.70	Vol. 24.....	1	.90	.90
1900 (paper).....	2	.50	1.00	Vol. 25 (paper).....	5	1.40	7.00
1901.....	2	.70	1.40	Vol. 27.....	4	1.50	6.00
1901 (paper).....	2	.50	1.00	Vol. 30.....	1	1.50	1.50
1902.....	1	.70	.70	Vol. 31.....	1	1.00	1.00
1902 (paper).....	1	.50	.50	Same, atlas.....	1	2.60	2.60
1903.....	1	.70	.70	Vol. 32, pt. 2.....	1	2.45	2.45
1903 (paper).....	1	.50	.50	Same (paper).....	5	2.00	10.00
1904.....	5	.70	3.50	Same, atlas.....	1	3.75	3.75
1904 (paper).....	2	.50	1.00	Vol. 33.....	2	1.00	2.00
1905.....	16	1.00	16.00	Vol. 34.....	2	1.30	2.60
1905 (paper).....	2	.80	1.60	Vol. 36.....	1	2.00	2.00
1906.....	24	.80	19.20	Vol. 37.....	2	1.25	2.50
1907, pt. 1.....	46	1.00	46.00	Vol. 38.....	1	1.60	1.60
1907, pt. 2.....	50	1.00	50.00	Vol. 39.....	1	1.10	1.10
1907, pt. 2 (paper).....	2	.80	1.60	Vol. 40.....	1	.80	.80
Mineral Resources of United States, sepa- rates (paper):				Vol. 41 (paper).....	1	1.35	1.35
Asbestos, Production of, 1907.....	25	.05	1.25	Vol. 42.....	3	.85	2.55
Gas, Coke, Tar, and Ammonia, Produc- tion of, 1907.....	1	.05	.05	Vol. 43.....	4	1.50	6.00
Gas, Natural, Produc- tion of, 1906.....	1	.05	.05	Vol. 44.....	2	1.00	2.00
Same, 1907.....	1	.05	.05	Vol. 45.....	3	1.00	3.00
Gold and Silver, Produc- tion of, 1905.....	1	.25	.25	Same, atlas.....	2	2.50	5.00
Same, 1906.....	1	.20	.20	Vol. 46.....	1	1.75	1.75
Same, 1907.....	2	.05	.10	Vol. 47.....	58	1.50	87.00
Graphite, Production of, 1902.....	1	.05	.05	Vol. 48, pt. 1.....	1	1.00	1.00
Same, 1908.....	1	.05	.05	Same, pt. 2, plates	1	1.25	1.25
Iron Ores, Pig Iron, Steel, Production of, 1907.....	1	.10	.10	Vol. 49.....	2	1.50	3.00
Mica, Production of, 1904.....	1	.05	.05	Vol. 50.....	1	1.00	1.00
Mineral Paints, Produc- tion of, 1907.....	151	.05	7.55	Topographic Atlas of United States (paper):			
Mineral Production of United States, Summary, 1906.....	1	.10	.10	No. 2.....	1	.25	.25
Same, 1907.....	2	.10	.20	No. 3.....	30	.50	15.00
Mineral Waters, Produc- tion of, 1906.....	1	.10	.10	Water-Supply Papers (paper):			
Mining Districts of Western States, Map	3	.25	.75	No. 4.....	1	.15	.15
				No. 7.....	4	.10	.40
				No. 9.....	1	.15	.15
				No. 11.....	4	.10	.40
				No. 12.....	2	.25	.50
				No. 15.....	9	.10	.90
				No. 16.....	1	.10	.10
				No. 21.....	8	.10	.80
				No. 23.....	1	.10	.10
				No. 26.....	5	.05	.25

Itemized statement of sales for the fiscal year ended June 30, 1909—Continued.

	Number of copies.	Price.	Total of sales.		Number of copies.	Price.	Total of sales.
INTERIOR DEPARTMENT— Continued.				INTERIOR DEPARTMENT— Continued.			
<i>Geological Survey—Con.</i>				<i>Geological Survey—Con.</i>			
Water - Supply Papers (paper)—Cont'd.				Water - Supply Papers (paper)—Cont'd.			
No. 27.....	11	\$0.10	\$1.10	No. 108.....	7	\$0.15	\$1.05
No. 28.....	7	.10	.70	No. 109.....	4	.25	1.00
No. 31.....	3	.10	.30	No. 110.....	9	.10	.90
No. 34.....	9	.10	.90	No. 111.....	9	.10	.90
No. 35.....	15	.10	1.50	No. 112.....	8	.05	.40
No. 36.....	1	.10	.10	No. 113.....	10	.05	.50
No. 37.....	12	.10	1.20	No. 114.....	14	.25	3.50
No. 38.....	17	.10	1.70	No. 115.....	13	.10	1.30
No. 39.....	12	.10	1.20	No. 116.....	8	.10	.80
No. 40.....	1	.15	.15	No. 117.....	18	.10	1.80
No. 45.....	16	.15	2.40	No. 118.....	8	.05	.40
No. 46.....	7	.10	.70	No. 119.....	5	.15	.75
No. 47.....	3	.10	.30	No. 120.....	5	.10	.50
No. 48.....	3	.10	.30	No. 121.....	5	.20	1.00
No. 49.....	2	.10	.20	No. 122.....	38	.05	1.90
No. 50.....	2	.10	.20	No. 123.....	14	.15	2.10
No. 51.....	5	.10	.50	No. 124.....	4	.15	.60
No. 52.....	2	.10	.20	No. 125.....	3	.10	.30
No. 53.....	6	.10	.60	No. 126.....	7	.10	.70
No. 54.....	6	.05	.30	No. 127.....	2	.15	.30
No. 55.....	10	.10	1.00	No. 128.....	4	.15	.60
No. 56.....	36	.15	5.40	No. 129.....	3	.10	.30
No. 57.....	7	.05	.35	No. 130.....	4	.15	.60
No. 58.....	5	.15	.75	No. 131.....	4	.15	.60
No. 59.....	5	.15	.75	No. 132.....	8	.10	.80
No. 60.....	3	.15	.45	No. 133.....	6	.20	1.20
No. 61.....	8	.05	.40	No. 134.....	5	.15	.75
No. 62.....	2	.15	.30	No. 135.....	2	.20	.40
No. 63.....	6	.15	.90	No. 136.....	9	.25	2.25
No. 64.....	3	.10	.30	No. 137.....	8	.35	2.80
No. 65.....	6	.20	1.20	No. 138.....	6	.25	1.50
No. 66.....	6	.10	.60	No. 139.....	6	.25	1.50
No. 67.....	7	.15	1.05	No. 140.....	26	.15	3.90
No. 68.....	7	.10	.70	No. 141.....	15	.05	.75
No. 69.....	6	.20	1.20	No. 142.....	5	.25	1.25
No. 70.....	3	.15	.45	No. 143.....	74	.05	3.70
No. 71.....	12	.10	1.20	No. 144.....	17	.10	1.70
No. 72.....	4	.10	.40	No. 145.....	45	.10	4.50
No. 73.....	8	.20	1.60	No. 146.....	79	.15	11.85
No. 74.....	9	.25	2.25	No. 147.....	5	.15	.75
No. 75.....	13	.25	3.25	No. 148.....	31	.20	6.20
No. 76.....	6	.15	.90	No. 149.....	12	.10	1.20
No. 77.....	2	.10	.20	No. 150.....	40	.15	6.00
No. 78.....	13	.05	.65	No. 151.....	92	.10	9.20
No. 79.....	10	.10	1.00	No. 152.....	45	.10	4.50
No. 80.....	9	.10	.90	No. 153.....	11	.15	1.65
No. 81.....	6	.25	1.50	No. 154.....	23	.10	2.30
No. 82.....	3	.10	.30	No. 155.....	6	.25	1.50
No. 83.....	4	.20	.80	No. 156.....	8	.25	2.00
No. 84.....	1	.10	.10	No. 157.....	5	.20	1.00
No. 85.....	2	.15	.30	No. 158.....	36	.15	5.40
No. 86.....	7	.15	1.05	No. 159.....	4	.20	.80
No. 87.....	2	.25	.50	No. 160.....	36	.10	3.60
No. 88.....	3	.15	.45	No. 161.....	8	.25	2.00
No. 89.....	3	.15	.45	No. 161.....	1	.15	.15
No. 90.....	5	.35	1.75	No. 162.....	6	.15	.90
No. 91.....	6	.10	.60	No. 163.....	17	.15	2.55
No. 92.....	4	.05	.20	No. 164.....	4	.25	1.00
No. 93.....	67	.25	16.75	No. 165.....	18	.15	2.70
No. 94.....	121	.10	12.10	No. 166.....	13	.15	1.95
No. 95.....	65	.15	9.75	No. 167.....	6	.10	.60
No. 96.....	4	.15	.60	No. 168.....	11	.15	1.65
No. 97.....	4	.30	1.20	No. 169.....	4	.15	.60
No. 98.....	5	.20	1.00	No. 170.....	6	.15	.90
No. 99.....	1	.25	.25	No. 171.....	7	.15	1.05
No. 100.....	2	.30	.60	No. 172.....	9	.25	2.25
No. 101.....	7	.20	1.40	No. 173.....	5	.15	.75
No. 102.....	5	.30	1.50	No. 174.....	10	.20	2.00
No. 103.....	23	.10	2.30	No. 175.....	11	.20	2.20
No. 104.....	10	.10	1.00	No. 176.....	2	.15	.30
No. 105.....	12	.15	1.80	No. 177.....	8	.20	1.60
No. 106.....	2	.05	.10	No. 178.....	2	.20	.40
No. 107.....	6	.20	1.20	No. 179.....	13	.10	1.30

Itemized statement of sales for the fiscal year ended June 30, 1909—Continued.

	Num- ber of copies.	Price.	Total of sales.		Num- ber of copies.	Price.	Total of sales.
INTERIOR DEPARTMENT— Continued.				INTERIOR DEPARTMENT— Continued.			
<i>Geological Survey—Con.</i>				<i>Geological Survey—Con.</i>			
Water - Supply Papers (paper)—Cont'd.				Professional Papers (pa- per)—Cont'd.			
No. 180.....	113	\$0.20	\$22.60	No. 12.....	5	\$0.70	\$3.50
No. 181.....	18	.15	2.70	Nos. 11, 12 (cloth).....	7	1.35	9.45
No. 182.....	10	.50	5.00	No. 13.....	1	.70	.70
No. 183.....	8	.50	4.00	No. 14.....	10	.40	4.00
No. 184.....	18	.05	.90	No. 15.....	7	.30	2.10
No. 185.....	60	.25	15.00	No. 16.....	4	.60	2.40
No. 186.....	17	.10	1.70	No. 17.....	5	.50	2.50
No. 187.....	41	.15	6.15	No. 18.....	10	.25	2.50
No. 188.....	21	.20	4.20	No. 19.....	17	.50	8.50
No. 189.....	28	.05	1.40	No. 20.....	12	.40	4.80
No. 190.....	13	.15	1.95	No. 21.....	7	.55	3.85
No. 191.....	24	.15	3.60	No. 22.....	1	.15	.15
No. 192.....	4	.60	2.40	No. 24.....	3	.40	1.20
No. 193.....	2	.25	.50	No. 25.....	19	.15	2.85
No. 194.....	29	.40	11.60	No. 26.....	5	.55	2.75
No. 195.....	14	.30	4.20	No. 27.....	9	.30	2.70
No. 196.....	9	.15	1.35	No. 28.....	10	.10	1.00
No. 197.....	7	.50	3.50	No. 31.....	2	.25	.50
No. 198.....	15	.30	4.50	No. 32.....	21	1.80	37.80
No. 199.....	2	.25	.50	No. 36.....	1	.40	.40
No. 200.....	135	.35	47.25	No. 37.....	3	.80	2.40
No. 201.....	5	.25	1.25	No. 39.....	4	.25	1.00
No. 202.....	6	.15	.90	No. 40.....	2	.55	1.10
No. 203.....	3	.20	.60	No. 41.....	3	.50	1.50
No. 204.....	4	.20	.80	No. 42.....	7	.60	4.20
No. 205.....	7	.20	1.40	No. 43.....	2	.70	1.40
No. 206.....	5	.20	1.00	No. 44.....	1	1.25	1.25
No. 207.....	6	.15	.90	No. 45.....	32	1.00	32.00
No. 208.....	8	.30	2.40	No. 46.....	1	1.50	1.50
No. 209.....	3	.15	.45	No. 47.....	3	.60	1.80
No. 210.....	6	.20	1.20	No. 48, pt. 1.....	100	.35	35.00
No. 211.....	3	.20	.60	No. 48, pt. 2.....	105	.65	68.25
No. 213.....	32	.25	8.00	No. 48, pt. 3.....	100	.50	50.00
No. 214.....	15	.25	3.75	No. 49.....	4	.75	3.00
No. 215.....	2	.40	.80	No. 50.....	2	.25	.50
No. 216.....	3	.15	.45	No. 51.....	6	1.10	6.60
No. 217.....	11	.10	1.15	No. 52.....	13	.85	11.05
No. 218.....	23	.25	5.75	No. 53.....	10	.60	6.00
No. 219.....	10	.50	5.00	No. 54.....	2	1.75	3.50
No. 220.....	10	.20	2.00	No. 55.....	7	.60	4.20
No. 221.....	1	.20	.20	No. 56.....	9	.60	5.40
No. 222.....	5	.10	.55	No. 57.....	6	.50	3.00
No. 223.....	1	.55	.50	No. 60.....	6	2.75	16.50
No. 225.....	40	.20	8.00	No. 62.....	20	.85	17.00
No. 226.....	4	.10	.40	No. 63.....	2	1.75	3.50
Water - Supply Papers— bound (cloth):				Reclamation Service, An- nual Reports (cloth):			
Nos. 1-9.....	32	.75	24.00	1902.....	71	.85	60.35
Nos. 10-18.....	26	1.10	28.60	1902 (paper).....	1	.75	.75
Nos. 19-30.....	20	1.50	30.00	1903.....	63	.85	53.55
Nos. 31-39.....	13	1.20	15.60	1903 (paper).....	1	.75	.75
Nos. 40-52.....	25	1.75	43.75	1904.....	2	.50	1.00
Nos. 53-64.....	13	1.50	19.50	1904, with maps.....	56	1.25	70.00
Nos. 65-73.....	10	1.45	14.50	Same (paper).....	2	1.00	2.00
Nos. 74-77.....	12	.90	10.80	1905 (paper).....	16	.80	12.80
Nos. 78-81.....	14	.70	9.80	1906 (paper).....	38	1.00	38.00
Nos. 82-85.....	8	.70	5.60	Reclamation Service, maps (paper):			
Nos. 86-88.....	13	.65	8.45	Drainage basins.....	3	.10	.30
List of publications (pa- per):				Salt River project.....	1	.50	.50
1907.....	2	.10	.20	<i>Indian Affairs Office.</i>			
Professional Papers (pa- per):				Annual Reports (cloth):			
No. 1.....	1	.25	.25	1880.....	1	.40	.40
No. 2.....	2	.30	.60	1881.....	1	.45	.45
No. 3.....	3	.40	1.20	1883.....	1	.50	.50
No. 4.....	9	.30	2.70	1884.....	1	.40	.40
No. 5.....	11	.35	3.85	1895.....	1	.85	.85
No. 6.....	3	.25	.75	1896.....	1	.75	.75
Nos. 1-6 (cloth).....	1	2.15	2.15	1897.....	1	.80	.80
No. 7.....	2	.50	1.00	1898.....	1	.90	.90
No. 8.....	3	.50	1.50	1905, pt. 1.....	1	1.00	1.00
No. 11.....	30	.40	12.00	1905, pt. 2.....	1	.40	.40

Itemized statement of sales for the fiscal year ended June 30, 1909—Continued.

	Number of copies.	Price.	Total of sales.		Number of copies.	Price.	Total of sales.
INTERIOR DEPARTMENT—Continued.				INTERIOR DEPARTMENT—Continued.			
<i>Indian Affairs Office—Cont'd.</i>				<i>Land Office, General—Cont'd.</i>			
Annual Reports, separates (cloth):				General publications (paper)—Cont'd.			
1900.....	1	\$0.25	\$0.25	Oklahoma, Opening of Indian Lands.....	3	\$0.05	\$0.15
1906 (paper).....	1	.15	.15	Land Decisions (sheep):			
1907.....	2	.80	1.60	Vol. 1.....	29	1.75	50.75
Indian Schools Superintendent, Annual Reports (paper):				Vol. 2.....	35	1.80	63.00
1907.....	3	.15	.45	Vol. 3.....	33	1.60	52.80
Indian Schools, miscellaneous publications (paper):				Vol. 4.....	30	1.60	48.00
Cooking in Class Room.....	1	.10	.10	Vol. 5.....	30	1.75	52.50
Rules for Indian School Service, 1898.....	1	.05	.05	Vol. 6.....	34	1.80	61.20
Lists of Indian Officers, Agencies, etc. (paper):				Vol. 7.....	33	1.50	49.50
List of Indian Agencies, etc., 1896.....	1	.05	.05	Vol. 8.....	34	1.75	59.50
Rules, regulations, and instructions (paper):				Vol. 9.....	29	1.75	50.75
Right of Way for Railway Lines through Indian Lands.....	1	.05	.05	Vol. 10.....	35	1.75	61.25
Digest of Decisions (sheep):				Vol. 11.....	37	1.70	62.90
1901, vol. 1.....	5	1.10	5.50	Vol. 12.....	41	1.75	71.75
<i>Land Office, General.</i>				Vol. 13.....	39	1.75	68.25
Annual Reports (cloth):				Vol. 14.....	36	1.75	63.00
1849 (half sheep).....	1	1.00	1.00	Vol. 15.....	33	1.65	54.45
1849, pt. 2 (half sheep).....	1	.50	.50	Vol. 16.....	37	1.70	62.90
1864.....	1	.25	.25	Vol. 17.....	32	1.65	52.80
1892.....	1	.50	.50	Vol. 18.....	32	1.65	52.80
1894.....	1	.50	.50	Vol. 19.....	32	1.65	52.80
1895.....	1	.45	.45	Vol. 20.....	41	1.60	65.60
1896 (half sheep).....	1	.75	.75	Vol. 20.....	3	2.50	7.50
1897.....	1	.45	.45	Vol. 21.....	1	1.00	1.00
1898.....	1	.40	.40	Vol. 22.....	46	1.60	73.60
1899.....	1	.50	.50	Vol. 23.....	44	1.80	79.20
1900.....	1	.40	.40	Vol. 24.....	4	2.50	10.00
1901.....	1	.45	.45	Vol. 25.....	46	1.65	75.90
1902.....	1	.40	.40	Vol. 26.....	45	1.65	74.25
1903.....	1	.35	.35	Vol. 27.....	45	1.65	74.25
1904.....	1	.35	.35	Vol. 28.....	44	1.75	77.00
1905.....	1	.25	.25	Vol. 29.....	46	1.80	82.80
1906.....	2	.35	.70	Vol. 30.....	45	1.70	76.50
1907.....	5	.40	2.00	Vol. 31.....	42	1.85	77.70
1908.....	1	.35	.35	Vol. 32.....	3	2.50	7.50
Annual Reports, separates (paper):				Vol. 33.....	62	1.70	105.40
Unappropriated public lands of United States, July 1, 1906.....	48	.05	2.40	Vol. 34.....	64	1.60	102.40
Same, July 1, 1907.....	5	.05	.25	Vol. 35.....	75	1.75	131.25
Same, July 1, 1908.....	5	.05	.25	Vol. 36.....	77	1.75	134.75
General publications (paper):				Vol. 37.....	71	1.80	127.80
Alaska, Agricultural Prospects, etc.....	1	.15	.15	Vol. 38.....	97	1.75	169.75
Chippewa Agricultural Lands, Minnesota, Apr. 20, 1907.....	2	.05	.10	Vol. 39.....	28	1.25	35.00
Homestead Rights, Soldiers and Sailors'.....	22	.05	1.10	Vol. 40 (buckram).....	301	1.25	376.25
Homesteaders, Suggestions to; Approved Aug. 4, 1906.....	4	.05	.20	Vol. 41 (buckram).....	12	1.75	21.00
Same; approved Mar. 9, 1908.....	109	.05	5.45	Land Decisions, subscriptions:			
Louisiana Purchase (cloth).....	44	.65	28.60	Vol. 37, 244 subscriptions.....		1.00	244.00
				Vol. 38, 2 subscriptions.....		1.00	2.00
				Land Decisions, signatures:			
				Vol. 36, signatures 19, 20.....	1	.10	.10
				Digest of Land Decisions (sheep):			
				1893, vols. 1-16.....	1	1.10	1.10
				1902, vols. 1-30, pt. 1.....	107	2.15	230.05
				Same, pt. 2.....	92	1.20	110.40
				Land Laws, special (paper):			
				Coal-Land Laws, Apr. 12, 1907.....	7	.05	.35
				Same (reprint July 11, 1908).....	14	.05	.70
				Desert-Land Laws, Feb. 10, 1906.....	10	.05	.50
				Forest Reserves, Compilation of laws relating to establishment of, Oct. 3, 1903.....	1	.10	.10
				Same (leather).....	1	.50	.50

Itemized statement of sales for the fiscal year ended June 30, 1909—Continued.

	Number of copies.	Price.	Total of sales.		Number of copies.	Price.	Total of sales.
INTERIOR DEPARTMENT—Continued.				INTERIOR DEPARTMENT—Continued.			
Land Office, General—Cont'd.				Land Office, General—Cont'd.			
Land Laws, special (paper)—Cont'd.				Maps (paper)—Cont'd.			
Mining Laws; approved July 26, 1901.....	5	\$0.05	\$0.25	Oregon.....	24	\$0.12	\$2.88
Same; approved March 29, 1909.....	7	.10	.70	South Dakota.....	88	.12	10.56
Swamp Land Laws, March 17, 1896.....	12	.05	.60	United States—			
Timber Laws, Compilation of, February 14, 1903.....	9	.15	1.35	1905.....	10	1.00	10.00
Rules of Practice (paper):				1906.....	535	1.00	535.00
1899.....	2	.05	.10	1907.....	375	1.00	375.00
1906.....	6	.05	.30	1908.....	143	1.00	143.00
Rules, Regulations, and Instructions (paper):				Utah—			
1882.....	1	.05	.05	1902.....	134	.12	16.08
1900, April 4.....	1	.05	.05	1908.....	38	.12	4.56
1902, January 15.....	2	.05	.10	Washington.....	26	.12	3.12
March 28.....	1	.05	.05	Wisconsin.....	41	.12	4.92
June 26.....	1	.05	.05	Wyoming.....	226	.12	27.12
1903, June 12.....	6	.05	.30				
1904, February 11.....	4	.05	.20	Patent Office.			
1907, April 11.....	4	.05	.20	Annual Reports to Congress (paper):			
April 25.....	6	.05	.30	1842.....	1	.10	.10
June 11.....	26	.05	1.30	1844.....	1	.30	.30
July 23.....	16	.05	.80	1845 (half sheep).....	1	.75	.75
July 27.....	23	.05	1.15	1847 (cloth).....	1	.80	.80
December 21.....	4	.05	.20	1848 (cloth).....	1	.95	.95
1908, June 6.....	55	.05	2.75	1849 (half leather).....	1	.40	.40
November 30.....	2	.05	.10	1850, pt. 2 (half leather).....	1	.60	.60
December 16.....	3	.05	.15	1851, pt. 2 (cloth).....	1	.65	.65
1909.....	8	.05	.40	1852, pt. 2 (cloth).....	1	.40	.40
Manual of Surveying Instructions (cloth):				1853, pt. 2 (cloth).....	1	.50	.50
1902.....	313	.60	187.80	1854, vol. 3 (cloth).....	1	.50	.50
1902.....	44	.75	33.00	1855, vol. 3 (cloth).....	1	.50	.50
1909 (fabricoid).....	8	.35	2.80	1856, vol. 4 (cloth).....	4	.60	2.40
Circular Showing Manner of Proceeding to Obtain Title to Public Lands (paper):				1857, vol. 4 (cloth).....	1	.50	.50
1884.....	1	.20	.20	1858, vol. 4 (cloth).....	2	.50	1.00
1892.....	1	.20	.20	1859, vol. 3 (cloth).....	1	.50	.50
1895.....	4	.20	.80	1888.....	1	1.00	1.00
1904.....	7	.20	1.40	1889.....	1	1.00	1.00
Maps (paper):				1894.....	1	1.00	1.00
Alabama.....	41	.12	4.92	1895.....	1	1.00	1.00
Alaska.....	237	.12	28.44	1896.....	1	1.00	1.00
Arkansas.....	80	.12	9.60	1897.....	1	1.00	1.00
California.....	597	.24	143.28	1897 (sheep).....	1	2.00	2.00
Colorado.....	74	.12	8.88	1898.....	1	1.00	1.00
Florida.....	14	.24	3.36	1898 (sheep).....	1	2.00	2.00
Hawaii.....	35	.12	4.20	1899.....	1	1.00	1.00
Idaho.....	532	.12	63.84	1899 (sheep).....	1	2.00	2.00
Illinois.....	38	.12	4.56	1900.....	1	1.00	1.00
Indian Territory.....	24	.12	2.88	1900 (sheep).....	1	2.00	2.00
Indiana.....	27	.12	3.24	1901.....	2	1.00	2.00
Iowa.....	34	.12	4.08	1901 (sheep).....	1	2.00	2.00
Kansas.....	63	.12	7.56	1902.....	2	1.00	2.00
Louisiana.....	61	.12	7.32	1903.....	2	1.00	2.00
Michigan.....	81	.12	9.72	1904.....	4	1.00	4.00
Minnesota.....	117	.12	14.04	1905.....	3	1.00	3.00
Mississippi.....	38	.12	4.56	1905 (buckram).....	1	2.00	2.00
Missouri.....	45	.12	5.40	1906.....	7	1.00	7.00
Montana.....	518	.12	62.16	1906 (buckram).....	1	2.00	2.00
Nebraska.....	4	.12	.48	1907.....	5	1.00	5.00
Nevada.....	135	.12	16.20	1907 (buckram).....	1	2.00	2.00
New Mexico.....	522	.12	62.64	1907 (separate).....	1	.05	.05
North Dakota.....	102	.12	12.24	1908.....	1	1.00	1.00
Ohio.....	1	.12	.12	General publications (cloth):			
Oklahoma.....	276	.12	33.12	Classification of Subjects of Invention (paper).....	1	.10	.10
				Industrial Art, Growth of.....	5	2.00	10.00
				Bulletins, Classification (paper):			
				No. 21.....	2	.10	.20

Itemized statement of sales for the fiscal year ended June 30, 1909—Continued.

	Number of copies.	Price.	Total of sales.		Number of copies.	Price.	Total of sales.
INTERIOR DEPARTMENT— Continued.				INTERIOR DEPARTMENT— Continued.			
Patent Office—Cont'd.				Patent Office—Cont'd.			
Indexes to Patents, special (paper):				Official Gazette (paper)— Cont'd.			
Electricity, Patents				Vol. 88, title-page and contents.....	1	\$0.10	\$0.10
Granted Prior to July 1, 1881; Appendix, July 1, 1881-June 30, 1882..	1	\$3.00	\$3.00	Vol. 89 (sheep).....	2	2.75	5.50
Same; Appendix 16, July 1, 1896— June 30, 1897....	1	1.50	1.50	Vol. 89, No. 4.....	1	.10	.10
General Indexes and Lists of Patents (sheep):				Vol. 90 (sheep).....	3	2.75	8.25
1874, vol. 1.....	1	3.25	3.25	Vol. 91 (sheep).....	3	2.75	8.25
1874, vol. 2.....	1	3.00	3.00	Vol. 91, No. 12.....	1	.10	.10
1874, vol. 3.....	1	3.75	3.75	Vol. 91, alphabetical list.....	1	.25	.25
Official Gazette (paper):				Vol. 91, title-page and contents.....	1	.10	.10
Vol. 37, No. 11.....	3	.10	.30	Vol. 92 (sheep).....	3	2.75	8.25
Vol. 40, No. 1.....	1	.10	.10	Vol. 92, alphabetical list.....	1	.25	.25
Vol. 50 (sheep).....	1	2.75	2.75	Vol. 92, title-page and contents.....	1	.10	.10
Vol. 51 (sheep).....	1	2.75	2.75	Vol. 93 (sheep).....	3	2.75	8.25
Vol. 51, No. 13.....	1	.10	.10	Vol. 93, No. 7.....	1	.10	.10
Vol. 52 (sheep).....	1	2.75	2.75	Vol. 94 (sheep).....	3	2.75	8.25
Vol. 53 (sheep).....	1	2.75	2.75	Vol. 94, No. 9.....	1	.10	.10
Vol. 54 (sheep).....	1	2.75	2.75	Vol. 95 (sheep).....	3	2.75	8.25
Vol. 54, No. 13.....	1	.10	.10	Vol. 96 (sheep).....	3	2.75	8.25
Vol. 55 (sheep).....	1	2.75	2.75	Vol. 97 (sheep).....	3	2.75	8.25
Vol. 56 (sheep).....	1	2.75	2.75	Vol. 97, No. 2.....	1	.10	.10
Vol. 56, No. 5.....	1	.10	.15	Vol. 98 (sheep).....	2	2.75	5.50
Vol. 57 (sheep).....	1	2.75	2.75	Vol. 99 (sheep).....	2	2.75	5.50
Vol. 57, No. 13.....	1	.10	.10	Vol. 100 (sheep).....	2	2.75	5.50
Vol. 58 (sheep).....	1	2.75	2.75	Vol. 100, No. 8.....	1	.10	.10
Vol. 59 (sheep).....	1	2.75	2.75	Vol. 101 (sheep).....	2	2.75	5.50
Vol. 60 (sheep).....	1	2.75	2.75	Vol. 102 (sheep).....	2	2.50	5.00
Vol. 61 (sheep).....	1	2.75	2.75	Vol. 103 (sheep).....	2	2.50	5.00
Vol. 62 (sheep).....	1	2.75	2.75	Vol. 103, alphabetical list.....	1	.25	.25
Vol. 63 (sheep).....	1	2.75	2.75	Vol. 104 (sheep).....	2	2.50	5.00
Vol. 63, No. 2.....	1	.10	.10	Vol. 105 (sheep).....	2	2.50	5.00
Vol. 63, No. 6.....	1	.10	.10	Vol. 106 (sheep).....	2	2.50	5.00
Vol. 64 (sheep).....	1	2.75	2.75	Vol. 106, No. 6.....	1	.10	.10
Vol. 65 (sheep).....	1	2.75	2.75	Vol. 107 (sheep).....	2	2.50	5.00
Vol. 65, No. 13.....	1	.10	.10	Vol. 108 (sheep).....	2	2.50	5.00
Vol. 66 (sheep).....	1	2.75	2.75	Vol. 109 (sheep).....	2	2.50	5.00
Vol. 67 (sheep).....	1	2.75	2.75	Vol. 109, No. 3.....	1	.10	.10
Vol. 68 (sheep).....	1	2.75	2.75	Vol. 110 (sheep).....	2	2.50	5.00
Vol. 69 (sheep).....	1	2.75	2.75	Vol. 110, No. 1.....	1	.10	.10
Vol. 70 (sheep).....	1	2.75	2.75	Vol. 110, No. 5.....	1	.10	.10
Vol. 71 (sheep).....	1	2.75	2.75	Vol. 111 (sheep).....	2	2.50	5.00
Vol. 72 (sheep).....	1	2.75	2.75	Vol. 112 (sheep).....	2	2.50	5.00
Vol. 73 (sheep).....	1	2.75	2.75	Vol. 112, No. 2.....	1	.10	.10
Vol. 74 (sheep).....	1	2.75	2.75	Vol. 112, No. 5.....	1	.10	.10
Vol. 74, No. 1.....	1	.10	.10	Vol. 113 (sheep).....	2	2.50	5.00
Vol. 75 (sheep).....	1	2.75	2.75	Vol. 114 (sheep).....	2	2.50	5.00
Vol. 76 (sheep).....	1	2.75	2.75	Vol. 114, No. 1.....	2	.10	.20
Vol. 77 (sheep).....	1	2.75	2.75	Vol. 115 (sheep).....	2	2.50	5.00
Vol. 78 (sheep).....	2	2.75	5.50	Vol. 116 (sheep).....	2	2.50	5.00
Vol. 79 (sheep).....	2	2.75	5.50	Vol. 116, No. 8.....	1	.10	.10
Vol. 80 (sheep).....	2	2.75	5.50	Vol. 117 (sheep).....	2	2.50	5.00
Vol. 81 (sheep).....	2	2.75	5.50	Vol. 117, No. 9.....	1	.10	.10
Vol. 82 (sheep).....	2	2.75	5.50	Vol. 118 (sheep).....	2	2.50	5.00
Vol. 82, No. 5.....	10	.10	1.00	Vol. 119 (sheep).....	2	2.50	5.00
Vol. 83 (sheep).....	2	2.75	5.50	Vol. 120 (sheep).....	4	2.50	10.00
Vol. 84 (sheep).....	2	2.75	5.50	Vol. 120, No. 7.....	1	.10	.10
Vol. 85 (sheep).....	2	2.75	5.50	Vol. 120, No. 9.....	1	.10	.10
Vol. 85, No. 3.....	1	.10	.10	Vol. 121 (canvas).....	4	2.50	10.00
Vol. 85, No. 4.....	1	.10	.10	Vol. 121, No. 8.....	1	.10	.10
Vol. 86 (sheep).....	2	2.75	5.50	Vol. 122 (canvas).....	3	2.50	7.50
Vol. 86, No. 11.....	1	.10	.10	Vol. 122, No. 4.....	1	.10	.10
Vol. 87 (sheep).....	2	2.75	5.50	Vol. 122, No. 7.....	1	.10	.10
Vol. 87, No. 11.....	1	.10	.10	Vol. 122, No. 8.....	1	.10	.10
Vol. 87, alphabetical list.....	1	.25	.25	Vol. 122, alphabetical list.....	1	.20	.20
Vol. 87, title-page and contents.....	1	.10	.10	Vol. 122, title-page and contents.....	1	.10	.10
Vol. 88 (sheep).....	2	2.75	5.50	Vol. 123 (canvas).....	5	2.50	12.50
Vol. 88, alphabetical list.....	1	.25	.25	Vol. 124 (canvas).....	5	2.50	12.50
				Vol. 124, No. 1.....	1	.10	.10

Itemized statement of sales for the fiscal year ended June 30, 1909—Continued.

	Num- ber of copies.	Price.	Total of sales.		Num- ber of copies.	Price.	Total of sales.
INTERIOR DEPARTMENT— Continued.				INTERIOR DEPARTMENT— Continued.			
<i>Patent Office—Cont'd.</i>				<i>Patent Office—Cont'd.</i>			
<i>Official Gazette (paper)— Cont'd.</i>				<i>Official Gazette (paper)— Cont'd.</i>			
Vol. 124, No. 4.....	1	\$0.10	\$0.10	Vol. 133, No. 3.....	4	\$0.10	\$0.40
Vol. 124, No. 6.....	1	.10	.10	Vol. 133, No. 4.....	5	.10	.50
Vol. 124, No. 9.....	2	.10	.20	Vol. 133, No. 5.....	4	.10	.40
Vol. 124, title-page and contents.....	1	.10	.10	Vol. 133, No. 6.....	4	.10	.40
Vol. 125 (canvas).....	5	2.50	12.50	Vol. 133, No. 7.....	5	.10	.50
Vol. 125, No. 6.....	1	.10	.10	Vol. 133, No. 8.....	6	.10	.60
Vol. 125, No. 7.....	1	.10	.10	Vol. 133, No. 9.....	6	.10	.60
Vol. 125, No. 8.....	2	.10	.20	Vol. 133, title-page and contents.....	3	.10	.30
Vol. 125, title-page and contents.....	1	.10	.10	Vol. 134 (canvas).....	1	2.50	2.50
Vol. 126 (canvas).....	5	2.50	12.50	Vol. 134, No. 1.....	1	.10	.10
Vol. 126, No. 1.....	2	.10	.20	Vol. 134, No. 2.....	3	.10	.30
Vol. 126, No. 2.....	1	.10	.10	Vol. 134, No. 3.....	6	.10	.60
Vol. 126, No. 5.....	1	.10	.10	Vol. 134, No. 4.....	5	.10	.50
Vol. 126, No. 6.....	3	.10	.30	Vol. 134, No. 5.....	4	.10	.40
Vol. 126, No. 7.....	2	.10	.20	Vol. 134, No. 6.....	6	.10	.60
Vol. 127 (canvas).....	4	2.50	10.00	Vol. 134, No. 7.....	6	.10	.60
Vol. 127, No. 1.....	1	.10	.10	Vol. 134, No. 8.....	6	.10	.60
Vol. 127, No. 2.....	2	.10	.20	Vol. 134, No. 9.....	13	.10	1.30
Vol. 127, No. 3.....	2	.10	.20	Vol. 134, title-page and contents.....	3	.10	.30
Vol. 127, No. 4.....	1	.10	.10	Vol. 135 (canvas).....	1	2.50	2.50
Vol. 127, No. 5.....	1	.10	.10	Vol. 135, No. 1.....	16	.10	1.60
Vol. 127, No. 6.....	1	.10	.10	Vol. 135, No. 2.....	21	.10	2.10
Vol. 127, No. 7.....	1	.10	.10	Vol. 135, No. 3.....	15	.10	1.50
Vol. 127, No. 8.....	2	.10	.20	Vol. 135, No. 4.....	13	.10	1.30
Vol. 127, No. 9.....	1	.10	.10	Vol. 135, No. 5.....	14	.10	1.40
Vol. 128 (canvas).....	4	2.50	10.00	Vol. 135, No. 6.....	21	.10	2.10
Vol. 128, No. 1.....	2	.10	.20	Vol. 135, No. 7.....	31	.10	3.10
Vol. 128, No. 2.....	1	.10	.10	Vol. 135, No. 8.....	24	.10	2.40
Vol. 128, No. 3.....	1	.10	.10	Vol. 136 (canvas).....	1	2.50	2.50
Vol. 128, No. 4.....	1	.10	.10	Vol. 136, No. 1.....	18	.10	1.80
Vol. 128, No. 5.....	1	.10	.10	Vol. 136, No. 2.....	34	.10	3.40
Vol. 128, No. 8.....	1	.10	.10	Vol. 136, No. 3.....	12	.10	1.20
Vol. 129 (canvas).....	4	2.50	10.00	Vol. 136, No. 4.....	19	.10	1.90
Vol. 129, No. 1.....	1	.10	.10	Vol. 136, No. 5.....	12	.10	1.20
Vol. 129, No. 6.....	1	.10	.10	Vol. 136, No. 6.....	28	.10	2.80
Vol. 129, No. 7.....	1	.10	.10	Vol. 136, No. 7.....	24	.10	2.40
Vol. 129, No. 8.....	2	.10	.20	Vol. 136, No. 8.....	18	.10	1.80
Vol. 129, No. 9.....	1	.10	.10	Vol. 136, No. 9.....	18	.10	1.80
Vol. 130 (canvas).....	4	2.50	10.00	Vol. 136, title-page and contents.....	1	.10	.10
Vol. 130, No. 1.....	2	.10	.20	Vol. 137 (canvas).....	1	2.50	2.50
Vol. 130, No. 2.....	2	.10	.20	Vol. 137, No. 1.....	30	.10	3.00
Vol. 130, No. 3.....	5	.10	.50	Vol. 137, No. 2.....	43	.10	4.30
Vol. 130, No. 4.....	3	.10	.30	Vol. 137, No. 3.....	28	.10	2.80
Vol. 130, No. 5.....	4	.10	.40	Vol. 137, No. 4.....	32	.10	3.20
Vol. 130, No. 6.....	3	.10	.30	Vol. 137, No. 5.....	26	.10	2.60
Vol. 130, No. 7.....	3	.10	.30	Vol. 137, No. 6.....	20	.10	2.00
Vol. 130, No. 8.....	3	.10	.30	Vol. 137, No. 7.....	26	.10	2.60
Vol. 130, No. 9.....	3	.10	.30	Vol. 137, No. 8.....	25	.10	2.50
Vol. 131 (canvas).....	4	2.50	10.00	Vol. 137, No. 9.....	20	.10	2.00
Vol. 131, No. 1.....	3	.10	.30	Vol. 137, title-page and contents.....	2	.10	.20
Vol. 131, No. 2.....	3	.10	.30	Vol. 138 (canvas).....	1	2.50	2.50
Vol. 131, No. 3.....	2	.10	.20	Vol. 138, No. 1.....	23	.10	2.30
Vol. 131, No. 4.....	3	.10	.30	Vol. 138, No. 2.....	23	.10	2.30
Vol. 131, No. 5.....	3	.10	.30	Vol. 138, No. 3.....	24	.10	2.40
Vol. 131, No. 6.....	3	.10	.30	Vol. 138, No. 4.....	26	.10	2.60
Vol. 131, No. 7.....	3	.10	.30	Vol. 138, No. 6.....	1	.10	.10
Vol. 131, No. 8.....	3	.10	.30	Vol. 138, No. 7.....	1	.10	.10
Vol. 131, No. 9.....	4	.10	.40	Vol. 138, alphabetical list.....	1	.10	.10
Vol. 132 (canvas).....	2	2.50	5.00	Vol. 139, No. 1.....	21	.10	2.10
Vol. 132, No. 1.....	3	.10	.30	Vol. 139, No. 2.....	18	.10	1.80
Vol. 132, No. 2.....	1	.10	.10	Vol. 139, No. 3.....	17	.10	1.70
Vol. 132, No. 3.....	2	.10	.20	Vol. 139, No. 4.....	15	.10	1.50
Vol. 132, No. 4.....	1	.10	.10	Vol. 139, No. 8.....	1	.10	.10
Vol. 132, No. 5.....	2	.10	.20	Vol. 139, alphabetical list.....	2	.10	.20
Vol. 132, No. 6.....	1	.10	.10	Vol. 139, title-page and contents.....	1	.10	.10
Vol. 132, No. 7.....	2	.10	.20	Vol. 140, No. 1.....	11	.10	1.10
Vol. 132, No. 8.....	3	.10	.30	Vol. 140, No. 2.....	29	.10	2.90
Vol. 132, title-page and contents.....	2	.10	.20				
Vol. 133 (canvas).....	1	2.50	2.50				
Vol. 133, No. 1.....	6	.10	.60				
Vol. 133, No. 2.....	4	.10	.40				

Itemized statement of sales for the fiscal year ended June 30, 1909—Continued.

	Number of copies.	Price.	Total of sales.		Number of copies.	Price.	Total of sales.
INTERIOR DEPARTMENT—Continued.				INTERIOR DEPARTMENT—Continued.			
<i>Patent Office—Cont'd.</i>				<i>Patent Office—Cont'd.</i>			
Official Gazette (paper)—Cont'd.				Specifications and Drawings of Patents (sheep)—Cont'd.			
Vol. 140, No. 3.....	14	\$0.10	\$1.40	March, 1905, vol. 394,			
Vol. 140, No. 4.....	21	.10	2.10	pt. 1.....	1		
Vol. 140, No. 5.....	16	.10	1.60	Same, pt. 2.....	1	\$3.00	\$3.00
Vol. 141, No. 1.....	23	.10	2.30	Same, pt. 3.....	1		
Vol. 141, No. 2.....	19	.10	1.90	November, 1905, vol.			
Vol. 141, No. 3.....	36	.10	3.60	402, pt. 1.....	1		
Vol. 141, No. 4.....	21	.10	2.10	Same, pt. 2.....	1	3.00	3.00
Vol. 142, No. 1.....	14	.10	1.40	Same, pt. 3.....	1		
Vol. 142, No. 2.....	24	.10	2.40	December, 1905, vol.			
Vol. 142, No. 3.....	23	.10	2.30	403, pt. 1.....	1		
Vol. 142, No. 4.....	19	.10	1.90	Same, pt. 2.....	1	3.00	3.00
Vol. 143, No. 1.....	15	.10	1.50	Same, pt. 3.....	1		
Vol. 143, No. 2.....	21	.10	2.10				
Vol. 143, No. 3.....	12	.10	1.20	<i>Pension Bureau.</i>			
Vol. 143, No. 4.....	9	.10	.90	Annual Reports (paper):			
Official Gazette, subscrip-				1900.....	1	.10	.10
tions:				1905.....	1	.05	.05
4 subscriptions.....		6.00	24.00	1906.....	1	.10	.10
2,620 subscriptions.....		5.00	13,100.00	Laws, Rulings, Regula-			
2 subscriptions.....		4.00	8.00	tions, Instructions, etc.			
1 subscription.....		3.50	3.50	(paper):			
12 subscriptions.....		3.00	36.00	1898 (half sheep).....	3	.40	1.20
12 subscriptions.....		2.50	30.00	1905.....	15	.20	3.00
15 subscriptions.....		2.00	30.00	1908.....	1	.05	.05
5 subscriptions.....		1.50	7.50	Pension Decisions			
92 subscriptions.....		1.00	92.00	(sheep):			
27 subscriptions.....		.50	13.50	Vol. 16.....	3	1.05	3.15
Decisions of Commis-				Vol. 17.....	14	1.30	18.20
sioner of Patents (pa-				Pension Decisions, sub-			
per):				scriptions:			
1876 (sheep).....	1	2.00	2.00	Vol. 17, 1 subscrip-			
1891.....	1	1.00	1.00	tion.....		1.00	1.00
1892.....	1	1.00	1.00	Vol. 18, 6 subscrip-			
1895.....	1	1.00	1.00	tions.....		1.00	6.00
1902.....	1	1.00	1.00	Digests of Laws, Deci-			
1905.....	1	1.00	1.00	sions, and Rulings			
1906.....	4	1.00	4.00	(sheep):			
1906 (sheep).....	1	2.00	2.00	1905.....	6	.85	5.10
1907.....	4	1.00	4.00	<i>Railroads Commissioner.</i>			
Patent Laws (paper):				Annual Reports (cloth):			
Patent Laws, with				1884.....	2	.30	.60
Annotations (re-				1895.....	1	.30	.30
vised Dec. 1, 1905).....	10	.05	.50	1903.....	1	.10	.10
Same (edition of				<i>Reclamation Service.</i>			
Nov. 21, 1908).....	30	.05	1.50	Annual Reports (pa-			
Statutes concerning				per):			
Registration of				1907.....	135	.25	33.75
Prints and Labels				1907 (cloth).....	1	.50	.50
(edition of July 1,				1908.....	11	.25	2.75
1902, revised June				1908 (cloth).....	10	.45	4.50
12, 1908).....	2	.05	.10	Standard designs by tech-			
Statutes concerning				nical section (paper):			
Registration of				Bridge, Abutments,			
Trade-marks (re-				Highway.....	3	.20	.60
vised Aug. 1, 1906).....	6	.10	.60	Bridges, Standard			
Same (3d reprint,				Highway.....	2	.20	.40
June 12, 1908).....	4	.10	.40	Drops, Standard			
Roster of Registered At-				Wooden.....	2	.20	.40
torneys (paper):				Flumes, Standard			
1907.....	19	.20	3.80	Concrete.....	2	.20	.40
Rules of Practice (paper):				Flumes, Standard			
1907.....	4	.15	.60	Wooden.....	2	.20	.40
1908.....	17	.15	2.55	Retaining Walls,			
Specifications and Draw-				Standard Reen-			
ings of Patents (sheep):				forced Concrete.....	3	.20	.60
January, 1905, vol.				Spillways, Standard..	2	.20	.40
392, pt. 1.....	1			Turnouts, Standard..	2	.20	.40
Same, pt. 2.....	1						
Same, pt. 3.....	1	3.00	3.00				
February, 1905, vol.							
393, pt. 1.....	1						
Same, pt. 2.....	1	3.00	3.00				
Same, pt. 3.....	1						

Itemized statement of sales for the fiscal year ended June 30, 1909—Continued.

	Num- ber of copies.	Price.	Total of sales.		Num- ber of copies.	Price.	Total of sales.
INTERIOR DEPARTMENT— Continued.				INTERSTATE COMMERCE COMMISSION—Cont'd.			
Reclamation Service—Con.				Interstate Commerce Commission Reports, separates (paper)— Cont'd.			
Maps (paper):				Lading, Bills of.....	21	\$0.05	\$1.05
Irrigation Projects in Western United States, Principal...	1	\$0.05	\$0.05	Released Rates.....	6	.05	.30
INTERSTATE COMMERCE COMMISSION.				Report of Safety Appli- cances on Railroads (paper):			
Annual Reports (cloth):				1907.....	1	.05	.05
1887.....	2	.25	.50	Statistics of Railways, Annual Reports (cloth):			
1888.....	2	.35	.70	1906, 19th.....	4	.70	2.80
1889.....	2	.40	.80	Accident Bulletins (paper):			
1890.....	2	.35	.70	No. 1.....	1	.05	.05
1891.....	1	.35	.35	No. 2.....	1	.05	.05
1892.....	1	.35	.35	No. 3.....	1	.05	.05
1893.....	1	.30	.30	No. 4.....	1	.05	.05
1894.....	1	.30	.30	No. 5.....	1	.05	.05
1895.....	1	.30	.30	No. 6.....	1	.05	.05
1904.....	1	.75	.75	No. 7.....	1	.05	.05
1905.....	2	.60	1.20	No. 8.....	1	.05	.05
1906.....	2	.75	1.50	No. 9.....	1	.05	.05
1907.....	6	.50	3.00	No. 10.....	1	.05	.05
1908.....	9	.60	5.40	No. 11.....	1	.05	.05
1908 (paper).....	1	.10	.10	No. 12.....	1	.05	.05
Annual Reports, sepa- rates (cloth):				No. 13.....	1	.05	.05
Railways in United States in 1902, pt. 4.	1	.70	.70	No. 14.....	1	.05	.05
General publications (paper):				No. 15.....	1	.05	.05
Car Shortage, etc.....	1	.25	.25	No. 16.....	1	.05	.05
Carriers, Common, Relation of, to Grain trade (cloth).	1	.75	.75	No. 17.....	1	.05	.05
Commercial Organi- zations and Agri- cultural Associa- tions.....	9	.25	2.25	No. 18.....	1	.05	.05
Explosives, Regula- tions for transpor- tation.....	102	.05	5.10	No. 19.....	1	.05	.05
Grades, Heavy, Operation of trains on.....	7	.05	.35	No. 20.....	1	.05	.05
Railroad Rates, Digest of Proceed- ings in 59th Cong., 1st sess.....	1	.15	.15	No. 21.....	1	.05	.05
Reasonable Care.....	1	.15	.15	No. 22.....	1	.05	.05
Safety Appliance Acts, Federal.....	1	.25	.25	No. 24.....	1	.05	.05
Decisions Construc- ing Federal Safety Appliance Acts.....	3	.25	.75	No. 25.....	1	.05	.05
Acts to Regulate Com- merce (paper):				No. 26.....	1	.05	.05
1906.....	27	.10	2.70	No. 27.....	1	.05	.05
1908.....	43	.15	6.45	No. 28.....	1	.05	.05
1909, Jan. 1.....	1	.15	.15	No. 29.....	1	.05	.05
1909, May 1.....	3	.15	.45	No. 30.....	1	.05	.05
Interstate Commerce Commission Reports (sheep):				Classification of Expendi- tures for Road and Equipment (paper):			
Vol. 12.....	9	1.50	13.50	1905.....	2	.05	.10
Vol. 13.....	78	2.00	156.00	1907.....	8	.10	.80
Vol. 14.....	371	2.00	742.00	1908, suppl. to 1st re- vised issue.....	3	.05	.15
Vol. 14 (paper).....	125	1.00	125.00	1908, suppl. to 3d re- vised edition.....	1	.10	.10
Vol. 15.....	133	2.00	266.00	Classification of Operating Expenses (paper):			
Vol. 15 (buckram)....	57	1.50	85.50	1907.....	8	.10	.80
Vol. 15 (paper).....	200	1.00	200.00	1908.....	14	.10	1.40
Interstate Commerce Commission Reports, separates (paper):				Classification of Operating Revenues (paper):			
Cosmopolitan Ship- ping Company v. Hamburg-Ameri- can Packet Com- pany.....	5	.05	.25	1907.....	6	.05	.30
				1908.....	3	.05	.15
				Tariff Circulars (paper):			
				15-A, suppl. 1.....	5	.05	.25
				15-A, suppl. 2.....	13	.10	1.30
				16-A.....	247	.10	24.70
				Classification of Locomo- tive-Miles, Car-Miles, and Train-Miles (paper):			
				1907.....	6	.10	.60
				Special Reports (cloth):			
				No. 1.....	4	.65	2.60
				Conference Rulings Bul- letins (paper):			
				No. 1.....	15	.05	.75
				No. 2.....	15	.05	.75
				No. 3.....	19	.10	1.90
				Accounting Bulletins (paper):			
				No. 1.....	1	.10	.10

Itemized statement of sales for the fiscal year ended June 30, 1909—Continued.

	Num- ber of copies.	Price.	Total of sales.		Num- ber of copies.	Price.	Total of sales.
INTERSTATE COMMERCE COMMISSION—Cont'd.				JUDICIARY—Continued.			
Block-Signal and Train- Control Board (paper): 1908, 1st report.....	9	\$0.15	\$1.35	<i>Court of Claims</i> —Cont'd.			
JUSTICE DEPARTMENT.				Index (paper): Index, General, of Court of Claims Deci- sions, vol. 1-29.....	1	\$0.15	\$0.15
<i>Attorney-General.</i>				<i>Supreme Court.</i>			
Annual Reports (cloth):				Rules and Orders (paper):			
1907, vol. 1.....	4	.40	1.60	1898.....	1	.10	.10
1907, vol. 2.....	3	.30	.90	1907.....	6	.10	.60
1908.....	1	.55	.55	1909.....	1	.15	.15
General Publications (pa- per):				LABOR DEPARTMENT.			
Anti-Trust Decis- ions, Federal, vol. 1.....	58	1.00	58.00	Annual Reports (cloth):			
Same, vol. 2.....	58	1.00	58.00	1886, 1st.....	7	.50	3.50
Constitution of United States.....	500	.05	25.00	1886, 2d.....	1	.50	.50
Peonage, Report on.....	8	.10	.80	1890, 6th.....	4	.95	3.80
Sherman Anti-Trust law, Dec. 2, 1907.....	15	.05	.75	1891, 7th, vol. 1.....	1	.60	.60
Same, Oct. 1, 1908.....	3	.10	.30	Same, vol. 2, pt. 3.....	2	.85	1.70
Trusts, Bills, and De- bates in Congress (cloth).....	2	1.25	2.50	1892, 8th.....	1	.50	.50
Opinions (sheep):				1893, 9th.....	10	.45	4.50
Vol. 2.....	1	1.00	1.00	Same (paper).....	4	.35	1.40
Vol. 4.....	1	1.00	1.00	1896, 11th.....	2	.50	1.00
Vol. 18.....	1	1.15	1.15	1897, 12th.....	1	.25	.25
Vol. 19.....	1	1.15	1.15	1898, 13th, vol. 1.....	2	.35	.70
Vol. 20 (paper).....	2	.60	1.20	Same (paper).....	2	.25	.50
Vol. 21 (paper).....	1	.45	.45	Same, vol. 2.....	2	.80	1.60
Vol. 22 (paper).....	1	.45	.45	Same (paper).....	2	.65	1.30
Vol. 23.....	1	1.15	1.15	1899, 14th.....	5	.65	3.25
Vol. 24 (paper).....	1	.40	.40	Same (paper).....	6	.50	3.00
Vol. 25.....	2	1.50	3.00	1900, 15th, vol. 1.....	2	.60	1.20
Vol. 26.....	3	1.50	4.50	Same, vol. 2.....	2	.60	1.20
Opinions, separates (cloth):				1901, 16th.....	1	.75	.75
Panama Canal title ..	1	.30	.30	Same (paper).....	1	.55	.55
Digest of Opinions of At- torneys-General (sheep)				1902, 17th.....	3	.90	2.70
1885 (half leather)....	2	.90	1.80	General Publications (cloth):			
1885.....	1	1.10	1.10	Copyright law, effect of (paper).....	1	.05	.05
1908.....	8	1.75	14.00	Index of all reports issued by bureaus of labor statistics prior to March 1, 1902.....	1	.25	.25
Register of Department of Justice (paper):				Bulletins (paper):			
1909.....	3	.05	.15	No. 1.....	2	.10	.20
Lists of United States Judges, Attorneys, Marshals, etc. (paper):				No. 4.....	7	.10	.70
1908.....	3	.05	.15	No. 5.....	2	.10	.20
JUDICIARY.				No. 6.....	1	.10	.10
<i>Court of Claims.</i>				No. 7.....	2	.10	.20
Court of Claims Cases (sheep):				No. 8.....	2	.10	.20
Vol. 13.....	1	1.15	1.15	No. 9.....	4	.10	.40
Vol. 15.....	1	1.15	1.15	No. 10.....	5	.10	.50
Vol. 16.....	1	1.10	1.10	No. 11.....	3	.10	.30
Vol. 20.....	1	1.00	1.00	No. 12.....	5	.10	.50
Vol. 21.....	1	1.15	1.15	No. 13.....	1	.10	.10
Vol. 22.....	1	1.15	1.15	No. 14.....	2	.10	.20
Vol. 23.....	1	1.10	1.10	No. 15.....	2	.10	.20
Vol. 24.....	2	1.05	2.10	No. 16.....	3	.20	.60
Vol. 25.....	1	1.15	1.15	No. 17.....	5	.10	.50
Vol. 28 (paper).....	1	.40	.40	No. 18.....	1	.10	.10
Vol. 32 (paper).....	1	.40	.40	No. 19.....	1	.10	.10
Vol. 33.....	1	1.15	1.15	No. 21.....	4	.10	.40
Vol. 34.....	1	1.15	1.15	No. 22.....	6	.10	.60
Vol. 42.....	5	1.50	7.50	No. 23.....	4	.10	.40
Vol. 43.....	21	1.75	36.75	No. 24.....	2	.10	.20
				No. 25.....	3	.10	.30
				No. 26.....	2	.10	.20
				No. 27.....	1	.10	.10
				No. 28.....	1	.10	.10
				No. 29.....	11	.15	1.65
				No. 30.....	1	.10	.10
				No. 31.....	3	.10	.30
				Nos. 26-31 (cloth).....	1	.75	.75

Itemized statement of sales for the fiscal year ended June 30, 1909—Continued.

	Number of copies.	Price.	Total of sales.		Number of copies.	Price.	Total of sales.
LABOR DEPARTMENT—Continued.				LIBRARY OF CONGRESS—Continued.			
Bulletins (paper)—Cont'd.				<i>Librarian—Cont'd.</i>			
No. 32.....	1	\$0.10	\$0.10	Virginia Company of London (cloth):			
No. 33.....	2	.10	.20	Vol. 1.....	56	\$2.00	\$112.00
No. 35.....	7	.10	.70	Vol. 2.....	56	2.00	112.00
No. 36.....	2	.10	.20	Virginia Company of London, separates (paper):			
No. 37.....	2	.10	.20	Introduction to records, etc.....	1	.25	.25
No. 38.....	1	.10	.10				
No. 40.....	3	.10	.30	<i>Bibliography Division.</i>			
No. 41.....	3	.10	.30	General publications (paper):			
No. 42.....	1	.25	.25	Anglo-Saxon Interests, Select List of References.....	1	.10	.10
No. 43.....	6	.10	.60	Anglo-Saxon Interests, Select List of References (2d issue with additions).....	1	.10	.10
No. 44.....	14	.10	1.40	Arbitration, Industrial, Select List of References.....	10	.10	1.00
No. 46.....	11	.15	1.65	Arbitration, International, List of References.....	31	.20	6.20
Special Reports (cloth):				Banks and Banking, List of more Important Books in Library of Congress.....	16	.10	1.60
8th.....	1	.60	.60	Banks of United States, List of Works Relating to First and Second..	14	.10	1.40
9th.....	1	.40	.40	British Tariff Movement, Select List of References.....	5	.10	.50
Monographs (paper):				Budget of Foreign Countries, Select List of References.....	2	.10	.20
No. 6.....	1	.05	.05	Cabinets of England and America, Select List of Books.....	1	.10	.10
LIBRARY OF CONGRESS.				Canada, Reciprocity with, Select List of Books.....	2	.10	.20
<i>Librarian.</i>				Child Labor, List of Books Relating to.....	9	.15	1.35
Annual Reports (cloth):				Chinese Immigration, Select List of References.....	2	.10	.20
1897.....	1	.15	.15	Constitution of United States, Select List of Books.....	9	.10	.90
1898.....	1	.15	.15	Consular Service, United States, List of References.....	15	.10	1.50
1899.....	1	.15	.15	Cuba, List of Books Relating to.....	1	.05	.05
1900.....	1	.15	.15	Currency and Banking, Select List of Books.....	39	.15	5.85
1901.....	1	.50	.50	Currency and Banking, Select List of Books (cloth).....	1	.40	.40
1902.....	1	.25	.25	Eight-hour Working Day, List of Books.....	13	.05	.65
1903.....	1	.50	.50	Elections, Select List of References on			
1904.....	1	.50	.50	Corrupt Practices..	24	.05	1.20
1907.....	2	.40	.80	Employers' Liability, Select List of Works			
1908.....	1	.50	.50	Relating to.....	13	.10	1.30
Annual Reports, separates (paper):							
Cataloguing, Cooperative, Bibliography of.....	1	.15	.15				
Copyright Legislation (cloth).....	1	.30	.30				
General publications (cloth):							
Almanacs, American, Preliminary Checklist, 1639-1800.....	7	.60	4.20				
A. L. A. Condensed Rules for Author and Title Catalog (paper).....	11	.10	1.10				
Bookbindings, Exhibit Prepared for Jamestown Exposition (paper).....	1	.05	.05				
Lincolniana.....	10	.45	4.50				
Classification (paper):							
Class M.....	2	.10	.20				
Class Q.....	1	.25	.25				
Class Z.....	1	.10	.10				
A. L. A. Catalog (paper):							
1904.....	16	.25	4.00				
1904 (reprint).....	307	1.00	307.00				
A. L. A. Catalog, separates (paper):							
Class list.....	39	.15	5.85				
Class list (cloth).....	46	.25	11.50				
Dictionary catalog.....	29	.15	4.35				
Literature, Including Fiction, etc.....	4	.05	.20				
A. L. A. Portrait Index (cloth):							
1906.....	84	3.00	252.00				
A. L. A. Portrait Index, separates (paper):							
Books, List of, Indexed in A. L. A. Portrait Index.....	1	.15	.15				

Itemized statement of sales for the fiscal year ended June 30, 1909—Continued.

	Num- ber of copies.	Price.	Total of sales.		Num- ber of copies.	Price.	Total of sales.
LIBRARY OF CONGRESS— Continued.				LIBRARY OF CONGRESS— Continued.			
<i>Bibliography Division— Cont'd.</i>				<i>Bibliography Division— Cont'd.</i>			
General publications (pa- per)—Cont'd.				General publications (pa- per)—Cont'd.			
Far East, Select List of Books Relating to.....	5	\$0.15	\$0.75	Pensions, Old - Age and Civil - Service, Select List of Ref- erences.....	7	\$0.10	\$0.70
Far East, Select List of Books Relating to (cloth).....	1	.30	.30	Philippine Islands, List of Books (cloth).....	1	.60	.60
Federal Control, List of References.....	29	.10	2.90	Philippine Islands, List of Books (cloth)—(Spanish).....	1	.60	.60
French Alliance in American Revolution, List of Works Relating to.....	5	.10	.50	Philippine Islands, American Occupa- tion of, List of Works.....	1	.25	.25
Germans in United States, List of Works Relating to..	4	.10	.40	Political Parties in United States, List of Works Relating to.....	10	.10	1.00
Government Owner- ship of Railroads, Select List of Ref- erences.....	19	.10	1.90	Postal Savings Banks, List of Books.....	29	.10	2.90
Immigration, List of Books (2d issue with additions)....	4	.10	.40	Primary Elections, List of References..	16	.10	1.60
Immigration, List of Books (3d ed.).....	21	.25	5.25	Proportional Repre- sentation, List of Books.....	5	.10	.50
Impeachment, Select List of References..	4	.10	.40	Railroads in Foreign Countries, Select List of Books.....	11	.10	1.10
Inheritances and In- comes, Taxation of, Select List of Works Relating to..	26	.20	5.20	Railroads in Rela- tion to Govern- ment Regulation and Ownership.....	34	.20	6.80
Inheritances and In- comes, Taxation of, Select List of Works Relating to (cloth).....	1	.45	.45	Railroads, Valuation and Capitalization of, Select List of References.....	12	.10	1.20
Insurance, Govern- ment Regulation of, List of Works Relating to.....	6	.10	.60	Reciprocity, List of References.....	4	.10	.40
Insurance, Govern- ment Regulation of, List of Works Relating to (cloth)..	2	.30	.60	Reciprocity, List of References (cloth)..	2	.40	.80
Insurance, Govern- ment Regulation of, List of Works Relating to (2d ed.)..	16	.15	2.40	Senators, Popular Election of, List of References.....	16	.10	1.60
Insurance, Working- men's, Select List of References.....	36	.10	3.60	Supreme Court, List of Works Relating to.....	5	.20	1.00
Insurance, Working- men's, Select List of References (cloth).....	1	.35	.35	Tariff of Foreign Countries, List of Works.....	8	.10	.80
Iron, Select List of Books.....	7	.10	.70	Trusts, List of Books Relating to (2d ed.)..	1	.05	.05
Labor and Strikes, Select List of books..	7	.10	.70	Trusts, List of Books Relating to (3d ed.) (cloth).....	6	.50	3.00
Mercantile Marine Subsidies, List of...	7	.20	1.40	Union List of Peri- odicals, etc., Re- ceived in Principal Libraries of Dist- rict of Columbia (cloth).....	3	1.00	3.00
Mercantile Marine Subsidies, List of (cloth).....	1	.45	.45	Waterways, Deep, From Great Lakes to Atlantic Ocean, List of Works Re- lating to.....	29	.10	2.90
Municipal Affairs, Select List of Books..	22	.05	1.10				
Negro Question, Se- lect List of Refer- ences.....	12	.10	1.20	<i>Copyright Office.</i>			
Negro Suffrage, List of Discussions of Fourteenth and Fifteenth Amend- ments.....	17	.10	1.70	Bulletins (paper):			
				No. 1.....	45	.05	2.25
				No. 2.....	4	.05	.20
				No. 3.....	3	.15	.45

Itemized statement of sales for the fiscal year ended June 30, 1909—Continued.

	Number of copies.	Price.	Total of sales.		Number of copies.	Price.	Total of sales.
LIBRARY OF CONGRESS—Continued.				LIBRARY OF CONGRESS—Continued.			
<i>Copyright Office—Cont'd.</i>				<i>Maps and Charts Division.</i>			
Bulletins (paper)—Cont'd.				General publications (cloth):			
No. 3 (cloth).....	4	\$0.35	\$1.40	Alaska, etc., 1588-1898, maps in Library of Congress (paper).....	1	\$0.10	\$0.10
No. 4, pt. 2.....	1	.05	.05	America, List of Maps in Library of Congress.....	2	1.00	2.00
No. 5.....	13	.10	1.30	Foreign Governments, Check List of Large Scale Maps Published by Kohl Collection.....	3	.30	.90
No. 6.....	12	.10	1.20	Washington, List of Maps and Views in Library of Congress (paper).....	2	.40	.80
No. 7.....	14	.05	.70		5	.05	.25
No. 8 (cloth).....	7	.65	4.55	<i>Periodical Division.</i>			
No. 9.....	3	.05	.15	General publications (cloth):			
No. 11.....	5	.10	.50	Newspapers, American, Check List.....	2	.60	1.20
No. 12.....	3	.15	.45	Want Lists (paper):			
No. 14.....	21	.05	1.05	American Historical Serials, Want List of.....	1	.10	.10
No. 14 (with index).....	11	.10	1.10	<i>Catalog Division.</i>			
Catalog of Copyright Entries—Subscriptions:				General publications (paper):			
1 subscription.....		2.00	2.00	Handbook of Card Distribution.....	10	.15	1.50
<i>Manuscripts Division.</i>				Rules, Special, to Supplement A. L. A. Rules.....	41	.05	2.05
General publications (cloth):				Preliminary Lists of Subject Headings (paper): Countries.....	98	.10	9.80
Franklin, Benjamin, List of Papers in Library of Congress.....	8	.60	4.80	List of Subject Headings, Additions, and Corrections (paper): No. 1.....	26	.05	1.30
Jones, John Paul, Calendar of Manuscripts.....	2	.65	1.30	<i>Law Division.</i>			
Monroe, James, Papers of.....	1	.35	.35	Index Analysis of Federal Statutes (cloth):			
Naval Records of American Revolution.....	13	1.00	13.00	Vol. 1.....	427	2.50	1,067.50
Vernon - Wagner Manuscripts, List of.....	1	.40	.40	Index Analysis of Federal Statutes, separates (paper):			
Washington, George, Calendar of Correspondence with Continental Congress.....	28	1.50	42.00	Popular Names of Statutes, List of.....	3	.05	.15
Washington, George, Calendar of Manuscripts in Library of Congress.....	3	.60	1.80	<i>Prints Division.</i>			
Journals of Continental Congress (cloth):				General publications (cloth):			
Vol. 1.....	19	1.00	19.00	Hubbard, Gardiner Greene, Catalogue of Engravings.....	5	3.20	16.00
Vol. 2.....	18	1.00	18.00	Japanese Prints, Noyes Collection.....	1	.35	.35
Vol. 3.....	19	1.00	19.00	<i>Music Division.</i>			
Vol. 4.....	17	1.00	17.00	General publications (cloth):			
Vol. 5.....	17	1.00	17.00	Dramatic Music.....	3	.40	1.20
Vol. 6.....	18	1.00	18.00				
Vol. 7.....	22	1.00	22.00				
Vol. 8.....	27	1.00	27.00				
Vol. 9.....	28	1.00	28.00				
Vol. 10.....	34	1.00	34.00				
Vol. 11.....	36	1.00	36.00				
Vol. 12.....	47	1.00	47.00				
Vol. 13.....	188	1.00	188.00				
Vol. 14.....	155	1.00	155.00				
Vol. 15.....	153	1.00	153.00				
Journals of Continental Congress, separates (paper):							
Papers laid before Continental Congress, 1775.....	3	.15	.45				
Papers laid before Continental Congress, 1776.....	5	.20	1.00				

Itemized statement of sales for the fiscal year ended June 30, 1909—Continued.

	Number of copies.	Price.	Total of sales.		Number of copies.	Price.	Total of sales.
NAVY DEPARTMENT.				NAVY DEPARTMENT—Continued.			
<i>Secretary.</i>				<i>Secretary—Cont'd.</i>			
Annual Reports (cloth):				Laws, Compilation of (paper):			
1862 (paper).....	1	\$0.60	\$0.60	1898.....	1	\$0.35	\$0.35
1865 (paper).....	1	.50	.50	Navy Register (paper):			
1866.....	1	.45	.45	1890, Jan. 1.....	1	.15	.15
1867.....	1	.35	.35	1891, Jan. 1.....	1	.15	.15
1873.....	1	.50	.50	1892, Jan. 1.....	1	.20	.20
1874.....	1	.25	.25	1893, Jan. 1.....	1	.20	.20
1875.....	1	.50	.50	1898, Jan. 1.....	1	.25	.25
1876.....	1	.35	.35	1898, July 1.....	1	.10	.10
1878.....	1	.55	.55	1899, July 3.....	1	.10	.10
1880.....	1	.40	.40	1900, Jan. 1.....	1	.25	.25
1881.....	1	.65	.65	1901, Jan. 1.....	2	.25	.50
1882, vol. 3.....	1	.30	.30	1901, July 1.....	1	.10	.10
1883, vol. 1.....	1	.45	.45	1902, Jan. 1.....	1	.25	.25
1883, vol. 2.....	1	.50	.50	1903, Jan. 1.....	1	.25	.25
1884, vol. 2.....	1	.40	.40	1905, Jan. 1.....	1	.25	.25
1886.....	1	.50	.50	1906, Jan. 1.....	1	.25	.25
1888.....	1	.60	.60	1907, Jan. 1.....	1	.25	.25
1898 (paper).....	1	.75	.75	1907, July 1.....	4	.25	1.00
1899 (paper).....	1	.75	.75	1908, Jan. 1.....	59	.30	17.70
1900 (paper).....	1	1.55	1.55	1909, Jan. 1.....	132	.30	39.60
1901, pt. 1 (paper).....	1	.55	.55	Navy Regulations (cloth):			
1901, pt. 2 (paper).....	1	.85	.85	1905.....	50	.45	22.50
1903.....	1	1.00	1.00	1909.....	17	.85	14.45
1903 (paper).....	1	.85	.85	Regulations Governing Uniform of Navy (fabricoid):			
1904.....	1	.75	.75	1905.....	33	.50	16.50
1905.....	1	.75	.75	Navy and Marine Corps List and Directory (paper):			
1906.....	3	1.00	3.00	1908, July.....	78	.10	7.80
1907.....	7	1.00	7.00	August.....	90	.10	9.00
1907, separate (paper).....	1	.15	.15	September.....	77	.10	7.70
1908.....	1	1.25	1.25	October.....	68	.10	6.80
General publications:				November.....	99	.10	9.90
Maine, Battle Ship, Report of Naval Court of Inquiry (paper).....	32	.30	9.60	December.....	85	.10	8.50
Physical Drill, Manual of (cloth).....	11	.15	1.65	1909, January.....	74	.10	7.40
Explorations and Surveys (cloth):				February.....	42	.10	4.20
Gilliss, James Melville, Expedition to Southern Hemisphere, 1849-1852, vol. 1.....	2	.75	1.50	March.....	25	.10	2.50
Same, vol. 2.....	4	.75	3.00	April.....	25	.10	2.50
Same (paste-board).....	1	1.35	1.35	May.....	42	.10	4.20
Same, vol. 3.....	1	.75	.75	June.....	21	.10	2.10
Same, vol. 6.....	1	.60	.60	Navy List and Directory, subscriptions:			
Herndon, William Lewis, and Gibbon, Lardner, Exploration of Valley of Amazon, pt. 1.....	2	.50	1.00	504 subscriptions.....		1.00	504.00
Same, maps.....	2	.20	.40	1 subscription.....		.60	.60
Same, pt. 2.....	2	.50	1.00	1 subscription.....		.40	.40
Same, maps.....	4	.20	.80	Construction and Repair Bureau.			
Perry, M. C., Expedition of American Squadron to China Seas, 1852-1854.....	3	3.50	10.50	Annual Reports (paper):			
Selfridge, Thomas Oliver, to Ascertain Practicability of Ship Canal by Way of Isthmus of Darien.....	1	1.50	1.50	1906.....	1	.15	.15
Shufeldt, Robert W., to Ascertain Practicability of Ship Canal by Way of Isthmus of Tehuantepec.....	1	2.00	2.00	1907.....	1	.20	.20
				Equipment Bureau.			
				Annual Reports (paper):			
				1908.....	101	.10	10.10
				General publications (paper):			
				Coaling Plants, United States Naval.....	2	.10	.20
				Homing Pigeons for United States Navy, Directions for Care and Training.....	2	.05	.10

Itemized statement of sales for the fiscal year ended June 30, 1909—Continued.

	Number of copies.	Price.	Total of sales.		Number of copies.	Price.	Total of sales.
NAVY DEPARTMENT—Continued.				NAVY DEPARTMENT—Continued.			
<i>Equipment Bureau—Con.</i>				<i>Nautical Almanac Office (Naval Observatory).</i>			
General publications (paper)—Cont'd.				General publications (paper):			
Training Systems for Navy and Mercantile Marine of England, etc. (cloth)....	1	\$0.30	\$0.30	Astronomical Instruments, Recent Improvements.....	5	\$0.05	\$0.25
Treaties and Conventions Concluded between United States and Other Powers, 1815-1902 (cloth).....	2	.75	1.50	Stars, List of for Navigators, Calendar Year 1908.....	37	.10	3.70
Wireless Telegraph Apparatus, Instructions for Use..	48	.30	14.40	Stars and Planets, List of Positions, Dec., 1907-Mar., 1908.....	3	.10	.30
Wireless Telegraph Stations of World, List of, Corrected to Oct. 1, 1908.....	583	.10	58.30	Stars, Zodiacal, Almanac Catalogue, Feb. 11, 1864.....	2	.50	1.00
Wireless Telegraphy, Manual of (cloth)....	1	1.25	1.25	American Ephemeris and Nautical Almanac (cloth):			
<i>Hydrographic Office.</i>				1856 (paper).....	1	.85	.85
Hydrographic publications (cloth):				1860 (paper).....	1	.85	.85
No. 9, pt. 2 (half morocco).....	254	1.25	317.50	1863 (paper).....	1	.85	.85
No. 21.....	2	1.75	3.50	1866 (paper).....	1	.85	.85
No. 71.....	1	1.00	1.00	1868 (paper).....	1	1.00	1.00
No. 87 (leather).....	1	3.00	3.00	1873, 2d ed. (paper)....	1	.85	.85
No. 106.....	1	.50	.50	1879, 2d ed. (paper)....	1	.85	.85
No. 118 (paper).....	1	.10	.10	1881, 2d ed. (paste-board).....	1	.90	.90
No. 120.....	1	1.50	1.50	1882, 2d ed. (paste-board).....	2	.90	1.80
<i>Marine Corps.</i>				1883, 2d ed.....	2	1.00	2.00
Annual Reports (paper):				1884, 1st ed.....	1	1.00	1.00
1900.....	1	.10	.10	1884, 2d ed.....	1	1.00	1.00
<i>Medicine and Surgery Bureau.</i>				1886, 2d ed.....	1	1.00	1.00
Annual Reports of Surgeon-General (paper):				1887, 2d ed.....	1	1.00	1.00
1907.....	1	.15	.15	1888, 2d ed.....	1	1.00	1.00
General publications (paper):				1889, 2d ed.....	1	1.00	1.00
Japanese Naval Medical and Sanitary Features of Russo-Japanese War.....	19	.40	7.60	1890, 2d ed.....	1	1.00	1.00
Nurse Corps, Navy, Regulations and Instructions, 1909..	2	.05	.10	1891, 2d ed.....	2	1.00	2.00
Drill Regulations for Hospital Corps:				1892, 2d ed.....	1	1.00	1.00
1902 (leather).....	1	.25	.25	1896, 2d ed.....	1	1.00	1.00
1907 (paper).....	15	.15	2.25	1897, 1st ed.....	2	1.00	2.00
Medical Bulletins (paper):				1897, suppl.....	1	.50	.50
Vol. 1, No. 2.....	3	.10	.30	1898, 2d ed.....	2	1.00	2.00
Vol. 1, No. 3.....	4	.10	.40	1899, 2d ed.....	2	1.00	2.00
Vol. 2, No. 3.....	184	.20	36.80	1900, 2d ed.....	1	1.00	1.00
Vol. 2, No. 4.....	2	.25	.50	1901, 2d ed.....	3	1.00	3.00
Vol. 3, No. 1.....	4	.15	.60	1902, 3d ed.....	3	1.00	3.00
Vol. 3, No. 2.....	2	.30	.60	1903, 2d ed.....	1	1.00	1.00
Medical Bulletins, separate (paper):				1904, 1st ed.....	2	1.00	2.00
Tuberculosis, Treatment of by Means of Mercury.....	304	.10	30.40	1905, 1st ed.....	1	1.00	1.00
				1906, 1st ed.....	1	1.00	1.00
				1906, 2d ed.....	1	1.00	1.00
				1907, 3d ed.....	1	1.00	1.00
				1908, 1st ed.....	70	1.00	70.00
				1908, 2d ed.....	3	1.00	3.00
				1909, 1st ed.....	168	1.00	168.00
				1909, 2d ed.....	491	1.00	491.00
				1909, suppl.....	7	.90	6.30
				1910.....	146	1.00	146.00
				1911.....	74	1.00	74.00
				American Nautical Almanac (paper):			
				1884, 2d ed.....	12	.30	3.60
				1889, 2d ed.....	3	.30	.90
				1890, 2d ed.....	1	.30	.30
				1891, 2d ed.....	1	.30	.30
				1892, 2d ed.....	1	.30	.30
				1893, 2d ed.....	1	.30	.30
				1894, 2d ed.....	1	.30	.30
				1895, 2d ed.....	1	.30	.30

Itemized statement of sales for the fiscal year ended June 30, 1909—Continued.

	Number of copies.	Price.	Total of sales.		Number of copies.	Price.	Total of sales.
NAVY DEPARTMENT—Continued.				NAVY DEPARTMENT—Continued.			
<i>Nautical Almanac Office (Naval Observatory)—Cont'd.</i>				<i>Naval Academy—Cont'd.</i>			
American Nautical Almanac (paper)—Cont'd.				Regulations Governing Admission of Cadets (paper):			
1896, 2d ed.	2	\$0.30	\$0.60	1906.....	1	\$0.05	\$0.05
1897, 2d ed.	1	.30	.30	<i>Naval Intelligence Office, (Navigation Bureau).</i>			
1898, 2d ed.	1	.30	.30	General Information Series (paper):			
1898, 3d ed.	2	.30	.60	No. 17, pt. 2.....	1	.30	.30
1900, 2d ed.	1	.30	.30	No. 18, pt. 2.....	1	.50	.50
1901, 2d ed.	9	.30	2.70	No. 19.....	1	.80	.80
1902, 3d ed.	21	.30	6.30	War Notes (paper):			
1903, 2d ed.	7	.30	2.10	No. 3.....	1	.05	.05
1904, 2d ed.	1	.30	.30	No. 4.....	1	.05	.05
1905, 2d ed.	6	.30	1.80	No. 5.....	1	.05	.05
1906, 1st ed.	2	.30	.60	Nos. 1-8 (cloth)....	13	.90	11.70
1907, 2d ed.	1	.30	.30	War Series:			
1908, 1st ed.	50	.30	15.00	No. 3 (cloth).....	1	1.00	1.00
1908, 2d ed.	129	.30	38.70	No. 4 (paper).....	1	.25	.25
1909, 1st ed.	219	.30	65.70	<i>Naval Observatory.</i>			
1909, 2d ed.	2,691	.30	807.30	General publications (paper):			
1910, 1st ed.	134	.50	67.00	Visitors, Board of, Annual Report, 1899.....	4	.05	.20
1911, 1st ed.	41	.40	16.40	Instructions and Tables (paper):			
American Nautical Almanac, separates (paper):				Moon, Hansen's Tables of, Investigation of Corrections..	1	.10	.10
1909, appendix.....	1	.10	.10	<i>Naval War College, Newport, R. I.</i>			
Astronomical Papers (paper):				General publications (cloth):			
Vol. 1 (cloth).....	1	4.00	4.00	International Law Situations, 1896 (paper).....	2	.05	.10
Vol. 1, pt. 1.....	1	.40	.40	Same, 1905.....	1	.35	.35
Vol. 1, pt. 2.....	1	.38	.38	Same, 1907.....	45	.40	18.00
Vol. 1, pt. 3.....	1	.28	.28	Reconnaissance, Naval.....	4	1.00	4.00
Vol. 1, pt. 4 (cloth)...	1	1.20	1.20	Addresses and Lectures (sheep):			
Vol. 2 (cloth).....	1	4.00	4.00	Snow, Freeman, International Law, Lectures Delivered at Naval War College.....	6	.85	5.10
Vol. 2, pt. 1.....	2	.30	.60	<i>Naval War Records Office.</i>			
Vol. 2, pts. 3-4.....	1	1.20	1.20	Naval War Records (cloth):			
Vol. 3, pt. 3.....	1	.20	.20	Series 1—			
Vol. 4 (cloth).....	1	4.00	4.00	Vol. 1.....	2	.75	1.50
Vol. 5 (cloth).....	1	3.00	3.00	Vol. 2.....	4	.75	3.00
Vol. 6 (cloth).....	2	3.25	6.50	Vol. 3.....	5	.65	3.25
Vol. 6, pt. 1.....	5	.85	4.25	Vol. 4.....	4	.65	2.60
Vol. 6, pt. 2.....	2	.50	1.00	Vol. 5.....	3	.70	2.10
Vol. 6, pt. 3.....	2	.56	1.12	Vol. 6.....	3	.70	2.10
Vol. 6, pt. 4.....	1	.70	.70	Vol. 7.....	3	.70	2.10
Vol. 7 (cloth).....	3	2.75	8.25	Vol. 8.....	3	.75	2.25
Vol. 7, pt. 1.....	2	.72	1.44	Vol. 9.....	3	.75	2.25
Vol. 7, pt. 2.....	1	.71	.71	Vol. 10.....	3	.70	2.10
Vol. 7, pt. 3.....	2	.45	.90	Vol. 11.....	4	.70	2.80
Vol. 7, pt. 4.....	2	.20	.40	Vol. 11 (paper)....	1	.55	.55
Vol. 8 (cloth).....	1	2.00	2.00	Vol. 12.....	4	.75	3.00
Vol. 8, pt. 1.....	2	.38	.76	Vol. 13.....	4	.75	3.00
Vol. 8, pt. 2.....	5	1.10	5.50				
Vol. 8, pt. 3.....	5	.30	1.50				
Pacific Coaster's Nautical Almanac (paper):							
1892, 1st ed.	1	.15	.15				
1900, 1st ed.	1	.15	.15				
1904, 1st ed.	4	.15	.60				
1906, 1st ed.	3	.15	.45				
Tables (paper):							
Mercury.....	1	.50	.50				
Moon.....	1	1.00	1.00				
Venus.....	1	.50	.50				
<i>Naval Academy.</i>							
General publications (cloth):							
Historical Sketch of United States Naval Academy....	6	.50	3.00				
Naval Academy Annual Register (paper):							
1906-7.....	1	.15	.15				
1908-9.....	2	.20	.40				

Itemized statement of sales for the fiscal year ended June 30, 1909—Continued.

	Number of copies.	Price.	Total of sales.		Number of copies.	Price.	Total of sales.
NAVY DEPARTMENT—Continued.				NATIONAL ACADEMY OF SCIENCES—Continued.			
<i>Naval War Records Office</i> —Cont'd.				Memoirs (paper)—Cont'd.			
Naval War Records (cloth)—Cont'd.				Vol. 7.....	2	\$2.65	\$5.30
Series—				Vol. 9.....	1	1.75	1.75
Vol. 14.....	4	\$0.75	\$3.00	Vol. 9 (cloth).....	2	2.00	4.00
Vol. 15.....	4	.60	2.40	Memoirs, separates (paper):			
Vol. 15 (paper).....	1	.45	.45	Vol. 3, pt. 1.....	1	.35	.35
Vol. 16.....	7	.65	4.55	Vol. 3, pt. 2.....	1	.75	.75
Vol. 16 (paper).....	1	.50	.50	Vol. 4, pt. 1.....	2	.50	1.00
Vol. 17.....	4	.70	2.80	Vol. 8, pt. 2.....	1	.15	.15
Vol. 18.....	5	.70	3.50	Vol. 8, pt. 3.....	1	.15	.15
Vol. 19.....	4	.70	2.80	Vol. 8, pt. 4.....	1	.15	.15
Vol. 20.....	1	1.00	1.00	Vol. 8, pt. 5.....	1	.45	.45
Vol. 20 (paper).....	1	.75	.75	Vol. 8, pt. 6.....	1	.35	.35
Vol. 21.....	2	1.00	2.00	Vol. 8, pt. 6 (cloth) ..	1	.60	.60
Vol. 21 (paper).....	1	.80	.80	Vol. 8, pt. 7.....	1	.40	.40
Vol. 22.....	2	1.00	2.00	NATIONAL HOME FOR DISABLED VOLUNTEER SOLDIERS.			
<i>Navigation Bureau.</i>				Annual Reports, Board of Managers (cloth):			
Annual Reports:				1907.....	1	.50	.50
1898, appendix (cloth)	3	1.40	4.20	POST-OFFICE DEPARTMENT.			
1908 (paper).....	1	.10	.10	<i>Postmaster-General.</i>			
General publications (paper):				Annual Reports (cloth):			
Wilmington, U. S. S., Voyage up Amazon River.....	9	.05	.45	1887 (paper).....	1	.75	.75
Naval Professional Papers (cloth):				1900 (paper).....	1	.55	.55
No. 6 (paper).....	1	.05	.05	1903.....	1	.60	.60
No. 8 (paper).....	1	.05	.05	1905.....	1	.65	.65
No. 9 (paper).....	6	.05	.30	1906 (paper).....	1	.30	.30
No. 11.....	1	.30	.30	1907.....	4	.45	1.80
No. 12.....	7	.40	2.80	1908.....	2	.60	1.20
No. 13.....	2	.35	.70	Annual Reports, separates (paper):			
No. 15.....	3	.30	.90	1891.....	1	.20	.20
No. 16.....	2	.35	.70	1906.....	1	.10	.10
No. 21.....	3	.15	.45	1907.....	16	.10	1.60
No. 22.....	1	.25	.25	1908.....	1	.10	.10
No. 23.....	2	.50	1.00	Postal Laws and Regulations:			
<i>Ordnance Bureau.</i>				1902 (cloth).....	498	.50	249.00
Annual Reports (paper):				1902, appendix 2 (cloth).....	4	.30	1.20
1907.....	1	.10	.10	1907 (paper).....	474	.15	71.10
1908.....	1	.10	.10	Orders (paper):			
<i>Steam Engineering Bureau.</i>				Second - Class Mail Matter, Laws and Regulations Pertaining to.....	6	.10	.60
Annual Reports (paper):				<i>First Assistant Postmaster-General.</i>			
1902.....	1	.15	.15	Annual Reports (paper):			
1907.....	1	.10	.10	1906.....	1	.10	.10
General publications (cloth):				Annual Reports, separates (paper):			
Liquid Fuel Board, Tests on Hohenstein Water Tube Boiler.....	3	.75	2.25	Rural Free Delivery, History and Development.....	1	.15	.15
<i>Supplies and Accounts Bureau.</i>				<i>Foreign Mail Service.</i>			
Annual Reports, Paymaster-General (paper):				Schedule of Steamers (paper):			
1907.....	1	.30	.30	1908, July.....	3	.10	.30
NATIONAL ACADEMY OF SCIENCES.				August.....	2	.10	.20
Annual Reports (paper):				September.....	8	.10	.80
1907.....	1	.10	.10	October.....	8	.10	.80
Memoirs (paper):				November.....	7	.10	.70
Vol. 5.....	1	2.15	2.15	December.....	1	.10	.10
Vol. 6.....	1	1.00	1.00				

Itemized statement of sales for the fiscal year ended June 30, 1909—Continued.

	Number of copies.	Price.	Total of sales.		Number of copies.	Price.	Total of sales.
POST-OFFICE DEPARTMENT—Continued.				STATE DEPARTMENT.			
<i>Foreign Mail Service—Cont'd.</i>				<i>Secretary.</i>			
Schedule of Steamers (paper)—Cont'd.				Annual Reports—Foreign Relations (cloth):			
1909, January.....	2	\$0.10	\$0.20	1865.....	1	\$1.85	\$1.85
February.....	1	.19	.10	1865, appendix (half leather).....	1	.75	.75
March.....	4	.10	.40	1871.....	1	.85	.85
April.....	6	.10	.60	1873, vol. 1.....	1	1.25	1.25
May.....	5	.10	.50	1874.....	1	.90	.90
June.....	1	.10	.10	1878.....	1	.95	.95
July.....	3	.10	.30	1879.....	1	1.00	1.00
Schedule of Steamers—subscriptions:				1880 and 1881.....	2	.75	1.50
285 subscriptions.....	-----	1.00	285.00	1881-82.....	2	.45	.90
<i>Rural Delivery Division.</i>				1883.....	2	.60	1.20
General publications (paper):				1884.....	1	.50	.50
Instructions for Guidance in Conduct of Rural Delivery Service, Mar. 4, 1907.	316	.10	31.60	1885.....	1	.95	.95
THE PRESIDENTS.				1886.....	1	.70	.70
<i>Jefferson, Thomas.</i>				1887.....	1	.85	.85
General publications (morocco):				1888, pt. 1.....	2	.70	1.40
The Jefferson Bible....	32	2.25	72.00	1888, pt. 2.....	2	.80	1.60
<i>Cleveland, Grover.</i>				1889.....	1	.60	.60
Annual Messages (paper):				1890.....	1	.60	.60
1893.....	1	.05	.05	1891.....	1	.60	.60
1894.....	1	.05	.05	1892.....	1	.55	.55
Public Papers (cloth):				1893.....	1	.60	.60
March 4, 1885—March 4, 1889.....	1	.70	.70	1894.....	1	.75	.75
<i>Roosevelt, Theodore.</i>				1894, app. 1.....	1	.75	.75
Annual Messages (paper):				1894, app. 2.....	1	1.05	1.05
1901.....	5	.05	.25	1895, pt. 1.....	2	.55	1.10
1902.....	5	.05	.25	1895, pt. 2.....	2	.55	1.10
1903.....	7	.05	.35	1896.....	1	1.00	1.00
1904.....	9	.05	.45	1897.....	1	.60	.60
1905.....	9	.05	.45	1898.....	1	.80	.80
1906.....	20	.05	1.00	1899.....	1	.65	.65
1907.....	72	.10	7.20	1899 (paper).....	3	.50	1.50
1908.....	68	.15	10.20	1900.....	2	.75	1.50
Public Papers (cloth):				1900 (paper).....	2	.55	1.10
Governors, Proceedings of Conference, Washington, D. C., May 13-15, 1908.....	24	.75	18.00	1901, with appendix.....	2	.70	1.40
Special Messages (paper):				1902.....	2	.75	1.50
Legislation Relative to Relations between Labor and Capital, and Corporations and the Public.....	11	.10	1.10	1902, app. 1.....	2	.40	.80
Panama: Message, Jan. 4, 1904.....	1	.05	.05	1902, app. 2.....	2	.60	1.20
Panama Canal: Message, Dec. 17, 1906..	116	.50	58.00	1903.....	3	.60	1.80
Ship Subsidies.....	3	.05	.15	1904.....	4	.60	2.40
60th Congress, 1st session.....	5	.05	.25	1905.....	5	1.00	5.00
<i>Taft, William H.</i>				1906, vol. 1.....	5	1.00	5.00
Proclamations (paper):				1906, vol. 2.....	5	.90	4.50
Flathead, Spokane, and Coeur d'Alene Indian Reservations, Opening of Lands.....	1	.10	.10	General Publications (paper):			
				Citizenship, etc., Report on.....	42	.50	21.00
				Clayton - Bulwer Treaty and Monroe Doctrine.....	1	.15	.15
				History of Department of State.....	2	.25	.50
				Leyes Comerciales y Maritimas de la America Latina, vol. 1.....	2	1.00	2.00
				Same, vol. 2.....	2	1.00	2.00
				Same, vol. 3.....	2	1.20	2.40
				Same, vol. 4.....	2	.75	1.50
				Same, vol. 5.....	2	.75	1.50
				Spanish Diplomatic Correspondence, 1896-1900.....	1	.40	.40
				Consular Regulations (paper):			
				1896 (cloth).....	2	.75	1.50
				1904.....	1	.05	.05
				1906.....	1	.05	.05
				1908.....	1	.15	.15
				Department Register (paper):			
				1908.....	1	.20	.20

Itemized statement of sales for the fiscal year ended June 30, 1909—Continued.

	Number of copies.	Price.	Total of sales.		Number of copies.	Price.	Total of sales.
STATE DEPARTMENT—Continued.				STATE DEPARTMENT—Continued.			
<i>Secretary—Cont'd.</i>				<i>Foreign Commerce Bureau—Cont'd.</i>			
Diplomatic and Consular Service (paper):				Consular Reports, Monthly, Indexes (cloth):			
1909.....	1	\$0.15	\$0.15	Nos. 152-203 (paper)...	1	\$0.15	\$0.15
Instructions (leather):				Nos. 204-239.....	1	.25	.25
1897.....	1	.50	.50	Special Consular Reports (paper):			
<i>Arbitrations.</i>				Vol. 1, pt. 4.....	1	.35	.35
General publications (paper):				Vol. 1, pt. 5.....	5	.35	1.75
History and Digest of International Arbitrations to which United States has been Party, vol. 1.....	1	.70	.70	Vol. 2, pt. 4.....	1	.25	.25
Same, vol. 2.....	1	1.00	1.00	Vol. 2, pts. 1-4.....	2	.40	.80
Same, vol. 3.....	1	1.00	1.00	Vol. 4.....	1	.40	.40
Same, vol. 4.....	1	1.00	1.00	Vol. 7.....	1	.45	.45
Same, vol. 5.....	1	1.00	1.00	Vol. 8.....	1	.30	.30
Same, vol. 6.....	1	1.50	1.50	Vol. 9, pt. 1.....	1	.15	.15
Fur Seal Arbitrations (cloth):				Vol. 11.....	1	.15	.15
Vol. 1.....	2	.35	.70	Vol. 12.....	1	.65	.65
Vol. 2.....	1	1.00	1.00	Vol. 13 (cloth).....	1	.40	.40
Vol. 3.....	1	.70	.70	Vol. 13, pt. 1.....	7	.25	1.75
Vol. 4.....	1	.45	.45	Vol. 13, pt. 2.....	4	.10	.40
Vol. 5.....	1	.80	.80	Vol. 14.....	1	.25	.25
Vol. 6.....	2	.35	.70	Vol. 15.....	3	.15	.45
Vol. 7.....	1	.70	.70	Vol. 15, pt. 1.....	1	.10	.10
Vol. 8.....	1	.70	.70	Vol. 15, pt. 2.....	1	.05	.05
Vol. 9.....	1	.50	.50	Vol. 16, pt. 1.....	1	.50	.50
Vol. 10.....	1	.20	.20	Vol. 16, pt. 2.....	1	.75	.75
Vol. 11.....	1	.20	.20	Vol. 16, pt. 3.....	1	.35	.35
Vol. 12.....	1	.35	.35	Vol. 17.....	2	.20	.40
Vol. 13.....	1	.50	.50	Vol. 17 (cloth).....	1	.50	.50
Vol. 14.....	1	.30	.30	Vol. 18.....	2	.15	.30
Vol. 15.....	1	.30	.30	Vol. 19.....	1	.35	.35
Vol. 16.....	1	.25	.25	Vol. 19 (cloth).....	1	.50	.50
Alaskan Boundary Tribunal (paper):				Vol. 20, pt. 2.....	6	.10	.60
Pt. 1.....	2	.10	.20	Vol. 21, pt. 1.....	1	.20	.20
Pt. 2.....	2	.30	.60	Vol. 21, pt. 2.....	2	.10	.20
Pt. 3.....	2	.30	.60	Vol. 21, pt. 3.....	2	.10	.20
Pt. 4.....	2	.30	.60	Vol. 22, pt. 1.....	1	.05	.05
Pt. 5.....	2	.25	.50	Vol. 22, pt. 2.....	4	.10	.40
Pt. 6.....	2	.25	.50	Vol. 22, pt. 3.....	1	.10	.10
Pt. 7.....	2	.35	.70	Vol. 23, pt. 1.....	12	.10	1.20
Atlas, pt. 1.....	1	2.50	2.50	Vol. 23, pt. 2.....	1	.10	.10
Atlas, pt. 3.....	1	3.00	3.00	Vol. 24.....	1	.10	.10
Venezuelan Arbitrations, 1903 (sheep):				Vol. 25.....	7	.10	.70
French - Venezuelan Claims Commission.....	1	1.20	1.20	Vol. 26.....	10	.10	1.00
<i>Foreign Commerce Bureau.</i>				Special Consular Reports, separates (paper):			
Consular Reports, Monthly (paper):				Olive Culture in Alpes-Maritimes...	1	.05	.05
No. 22.....	1	.15	.15	Tariff of Foreign Countries.....	1	.35	.35
No. 31.....	1	.15	.15	Consular Reports, Miscellaneous (paper):			
No. 104.....	1	.15	.15	Emigration and Immigration (cloth)...	1	.60	.60
No. 112.....	1	.15	.15	Forestry in Europe...	1	.20	.20
No. 120.....	1	.15	.15	Same (cloth).....	1	.30	.30
No. 154.....	14	.15	2.10	Guilds, Trade, of Europe.....	2	.20	.40
No. 156.....	3	.15	.45	Passport Regulations of Foreign Countries.....	2	.05	.10
No. 167.....	3	.15	.45	<i>International Congresses and Commissions.</i>			
No. 180.....	1	.15	.15	<i>Intercontinental Railway Commission (cloth):</i>			
No. 186.....	3	.15	.45	Book 10.....	1	3.50	3.50
No. 202.....	1	.15	.15	International American Conference (cloth):			
No. 224.....	1	.15	.15	Vol. 1.....	1	1.00	1.00
No. 245.....	2	.15	.30	Vol. 1.....	1	.70	.70
No. 246.....	1	.15	.15	Vol. 2.....	2	1.00	2.00
No. 249.....	2	.15	.30	Vol. 3.....	1	.50	.50
No. 262.....	2	.15	.30	Vol. 4.....	1	.50	.50
No. 265.....	1	.15	.15				
No. 267.....	7	.15	1.05				
No. 270.....	1	.15	.15				

Itemized statement of sales for the fiscal year ended June 30, 1909—Continued.

	Num- ber of copies.	Price.	Total of sales.		Num- ber of copies.	Price.	Total of sales.
STATE DEPARTMENT— Continued.				STATE DEPARTMENT— Continued.			
<i>International Congresses and Commissions—Con.</i>				<i>Laws of United States— Cont'd.</i>			
Second International Conference of American States, Reports (paper):				Slip laws, acts, and reso- lutions (paper)—Con.			
No. 2.....	2	\$0.15	\$0.30	56th Cong., 1st sess.: No. 158.....	2	\$0.15	\$0.30
Third International Con- ference of American States, Reports (paper):				58th Cong., 2d sess.: No. 37.....	1	.05	.05
No. 1.....	2	.15	.30	No. 208.....	1	.05	.05
Mexican Boundary Com- mission (sheep):				59th Cong., 1st sess.: No. 96.....	1	.05	.05
1898, vol. 1.....	1	10.00	10.00	No. 201.....	7	.05	.35
1898, vol. 2.....	1			No. 203.....	1	.05	.05
1898, vol. 3.....	1			No. 258.....	1	.10	.10
International Prison Con- gresses, Reports (cloth):				No. 337.....	1	.05	.05
1872.....	2	.30	.60	No. 338.....	3	.05	.15
1895.....	1	.15	.15	No. 367.....	1	.05	.05
1900.....	1	.15	.15	No. 382.....	1	.05	.05
1905.....	1	.35	.35	No. 384.....	13	.05	.65
1905 (paper).....	1	.15	.15	59th Cong., 2d sess.: No. 36.....	1	.05	.05
International Prison Con- gresses, Miscellaneous Reports (paper):				No. 56.....	2	.05	.10
Children's Courts in United States.....	15	.20	3.00	No. 63.....	2	.05	.10
Penal Codes of France, Germany, etc.....	1	.10	.10	No. 96.....	1	.05	.05
Reformatory System in United States (cloth).....	3	.35	1.05	No. 172.....	1	.05	.05
Tuberculosis in Penal Institutions.....	1	.05	.05	No. 195.....	4	.05	.20
International Sanitary Conference (cloth):				No. 220.....	1	.05	.05
1881.....	1	.60	.60	No. 259.....	1	.05	.05
International Geographic Congress:				No. 274.....	6	.05	.30
1904, 8th (cloth).....	29	1.00	29.00	60th Cong., 1st sess.: No. 18.....	7	.05	.35
Same (paper).....	3	.80	2.40	No. 36.....	1	.05	.05
<i>International Exhibitions and Expositions.</i>				No. 63.....	1	.05	.05
Paris Universal Exposit- ion, 1867 (cloth):				No. 65.....	1	.05	.05
Vol. 4.....	1	.90	.90	No. 75.....	1	.05	.05
Paris Universal Exposit- ion, 1867, separates (paper):				No. 95.....	8	.05	.40
War, Munitions of....	1	.15	.15	No. 98.....	3	.05	.15
Wool, and Manufac- tures of Wool.....	1	.10	.10	No. 100.....	140	.05	7.00
Philadelphia Interna- tional Exhibition, 1876 (cloth):				No. 101.....	1	.05	.05
Vol. 3.....	2	.75	1.50	No. 111.....	1	.05	.05
World's Columbian Ex- position, Chicago, 1893 (cloth):				No. 112.....	3	.05	.15
Vol. 2.....	2	.85	1.70	No. 115.....	6	.05	.30
<i>Laws of United States.</i>				No. 117.....	1	.05	.05
Naturalization Laws (paper):				No. 125.....	1	.05	.05
1860.....	1	.05	.05	No. 130.....	3	.10	.30
Slip laws, acts, and reso- lutions (paper):				No. 140.....	22	.05	1.10
54th Cong., 1st sess.: No. 227.....	1	.05	.05	No. 141.....	13	.10	1.30
55th Cong., 1st sess.: No. 11.....	106	.10	10.60	No. 145.....	2	.05	.10
55th Cong., 3d sess.: No. 193.....	1	.10	.10	No. 147.....	5	.05	.25
				No. 149.....	3	.05	.15
				No. 151.....	2	.05	.10
				No. 152.....	6	.05	.30
				No. 156.....	4	.05	.20
				No. 161.....	3	.05	.15
				No. 165.....	15	.05	.75
				No. 168.....	5	.05	.25
				No. 169.....	37	.05	1.85
				No. 174.....	10	.05	.50
				No. 176.....	4	.05	.20
				No. 177.....	1	.05	.05
				60th Cong., 2d sess.: No. 183.....	1	.05	.05
				No. 193.....	2	.05	.10
				No. 197.....	59	.05	2.95
				No. 221.....	1	.05	.05
				No. 230.....	1	.05	.05
				No. 236.....	1	.05	.05
				No. 241.....	1	.05	.05
				No. 244.....	1	.05	.05
				No. 245.....	4	.05	.20
				No. 255.....	1	.05	.05
				No. 282.....	1	.05	.05
				No. 290.....	3	.05	.15
				No. 304.....	1	.05	.05
				No. 305.....	1	.05	.05
				No. 306.....	1	.05	.05
				No. 308.....	1	.05	.05
				No. 326.....	2	.10	.20

Itemized statement of sales for the fiscal year ended June 30, 1909—Continued.

	Number of copies.	Price.	Total of sales.		Number of copies.	Price.	Total of sales.
STATE DEPARTMENT—Continued.				STATE DEPARTMENT—Continued.			
<i>Laws of United States—Cont'd.</i>				<i>Laws of United States—Cont'd.</i>			
Slip laws, acts and resolutions (paper)—Cont'd.				Statutes at Large (sheep)—Cont'd.			
60th Cong., 2d sess.—Cont'd.				Vol. 28.....	8	\$2.25	\$18.00
No. 327.....	1	\$0.05	\$0.05	Vol. 29.....	8	2.00	16.00
No. 329.....	4	.05	.20	Vol. 30.....	7	3.00	21.00
No. 350.....	119	.10	11.90	Vol. 31.....	8	3.15	25.20
Pamphlet laws (paper):				Vol. 32, pt. 1.....	25	2.50	62.50
39th Cong., 1st sess....	1	.40	.40	Vol. 32, pt. 2.....	21	2.25	47.25
43d Cong., 1st sess....	4	1.05	4.20	Vol. 33, pt. 1.....	34	2.50	85.00
43d Cong., 2d sess....	2	.65	1.30	Vol. 33, pt. 2.....	26	2.25	58.50
44th Cong., 1st sess....	1	.65	.65	Vol. 34, pt. 1.....	57	3.25	185.25
44th Cong., 2d sess....	2	.48	.96	Vol. 34, pt. 2.....	44	3.25	143.00
45th Cong., 1st sess....	2	.12	.24	Vol. 34, pt. 2.....	46	2.50	115.00
45th Cong., 2d sess....	1	.50	.50	Revised Statutes (sheep):			
45th Cong., 3d sess....	2	.55	1.10	1878.....	156	2.90	452.40
46th Cong., 1st sess....	1	.14	.14	Suppl., vol. 1.....	145	2.00	290.00
46th Cong., 2d sess....	1	.60	.60	Suppl., vol. 2.....	173	2.85	493.05
46th Cong., 3d sess....	1	.46	.46	Same, No. 9 (paper).....	1	.85	.85
47th Cong., 1st sess....	1	.72	.72	Digests (Wharton) (sheep):			
47th Cong., 2d sess....	1	.55	.55	Vol. 1.....	3	1.25	3.75
49th Cong., 2d sess....	1	.50	.50	Vol. 2.....	2	1.25	2.50
51st Cong., 1st sess....	2	1.05	2.10	Vol. 3.....	2	1.50	3.00
51st Cong., 2d sess....	1	.70	.70	Digests (Moore) (cloth):			
52d Cong., 1st sess....	3	.70	2.10	Vol. 1.....	57		
52d Cong., 2d sess....	2	.50	1.00	Vol. 2.....	57		
53d Cong., 1st sess....	3	.10	.30	Vol. 3.....	57		
53d Cong., 2d sess....	1	.75	.75	Vol. 4.....	57	10.00	570.00
53d Cong., 3d sess....	2	.50	1.00	Vol. 5.....	57		
54th Cong., 1st sess....	1	.60	.60	Vol. 6.....	57		
55th Cong., 3d sess....	1	1.00	1.00	Vol. 7.....	57		
56th Cong., 1st sess....	2	1.10	2.20	Vol. 8.....	57		
56th Cong., 2d sess....	1	1.10	1.10	Vol. 4.....	1	1.25	1.25
57th Cong., 1st sess....	2	1.10	2.20	Vol. 5.....	7	1.25	8.75
57th Cong., 2d sess....	2	.80	1.60	Vol. 8.....	1	.75	.75
58th Cong., 3d sess....	2	1.10	2.20	Digests (Moore)—separates (cloth):			
59th Cong., 1st sess., pt. 1.....	3	1.00	3.00	Consuls, Rights and duties of.....	1	.50	.50
59th Cong., 1st sess., pt. 1.....	3			<i>Rolls and Library Bureau.</i>			
59th Cong., 1st sess., pt. 2.....	3	2.25	6.75	General publications (cloth):			
59th Cong., 2d sess., pt. 1.....	9	1.00	9.00	Documentary history of Constitution of United States, vol. 1.....	12	.70	8.40
59th Cong., 2d sess., pt. 2.....	6	1.25	7.50	Same, vol. 2.....	12	1.40	16.80
60th Cong., 1st sess., pt. 1.....	138	1.25	172.50	Same, vol. 3.....	13	1.40	18.20
60th Cong., 1st sess., pt. 2.....	111	1.25	138.75	Bulletins (cloth):			
60th Cong., 2d sess., pt. 1.....	26	1.00	26.00	No. 2.....	2	1.00	2.00
60th Cong., 2d sess., pt. 2.....	26	1.00	26.00	No. 6.....	3	1.50	4.50
Statutes at Large (sheep):				No. 8.....	3	1.65	4.95
Vol. 1.....	2	1.75	3.50	No. 10 (paper).....	1	.60	.60
Vol. 2.....	2	1.50	3.00	<i>Treaties.</i>			
Vol. 5.....	1	1.50	1.50	General publications (paper):			
Vol. 6.....	1	1.75	1.75	Chinese, Digest of Treaty, Laws, and Regulations Governing Admission.....	14	.05	.70
Vol. 9.....	1	1.75	1.75	Treaties and Conventions (cloth):			
Vol. 10.....	1	2.00	2.00	1889.....	7	.85	5.95
Vol. 11.....	2	1.50	3.00	1889 (leather).....	5	1.75	8.75
Vol. 12.....	1	2.25	2.25	1903.....	1	.30	.30
Vol. 14.....	2	1.70	3.40	1904.....	84	.65	54.60
Vol. 15.....	2	2.00	4.00	1904 (paper).....	1	.50	.50
Vol. 18, pt. 2.....	1	3.58	3.58	Treaties and Conventions, separates (paper):			
Vol. 18, pt. 3.....	5	2.99	14.95	Convention between United States and other Powers; signed City of Mexico, Jan. 27, 1902.....	1	.05	.05
Vol. 19.....	7	2.40	16.80				
Vol. 20.....	7	2.28	15.96				
Vol. 21.....	8	2.50	20.00				
Vol. 22.....	7	2.30	16.10				
Vol. 23.....	7	2.10	14.70				
Vol. 24.....	7	2.20	15.40				
Vol. 25.....	6	2.45	14.70				
Vol. 26.....	9	2.60	23.40				
Vol. 27.....	1	2.05	2.05				

Itemized statement of sales for the fiscal year ended June 30, 1909—Continued.

	Number of copies.	Price.	Total of sales.		Number of copies.	Price.	Total of sales.
STATE DEPARTMENT—Continued.				SMITHSONIAN INSTITUTION—Continued.			
<i>Treaties—Cont'd.</i>				<i>Secretary—Cont'd.</i>			
Treaties and Conventions, separates (paper)—Con.				Annual Reports (cloth)—Cont'd.			
Netherlands, Commercial Agreement with United States, signed Washington, May 16, 1908.	1	\$0.05	\$0.05	1903 (paper).....	2	\$0.80	\$1.60
<i>Porto Rico, Civil Government.</i>				1904.....	15	1.00	15.00
Annual Reports (paper):				1904 (paper).....	7	.80	5.60
1901 (cloth).....	1	.65	.65	1905.....	6	1.00	6.00
1907.....	1	.60	.60	1905 (paper).....	2	.80	1.60
1908.....	1	.35	.35	1906.....	16	1.25	20.00
SMITHSONIAN INSTITUTION.				1907.....	9	1.75	15.75
<i>Secretary.</i>				General publications (paper):			
Annual Reports (cloth):				Astrophysical Observatory, Annals.	1	1.25	1.25
1853.....	1	.75	.75	Colorado River of the West, Explored 1869-1872.....	1	1.50	1.50
1854.....	1	.60	.60	Same (cloth).....	4	1.65	6.60
1855.....	1	.60	.60	Same (sheep).....	1	2.50	2.50
1856.....	2	.60	1.20	Miscellaneous collections (half morocco):			
1857.....	1	.60	.60	Vol. 12.....	1	1.25	1.25
1858.....	1	.60	.60	Vol. 26.....	1	1.25	1.25
1859.....	1	.60	.60	Vol. 26 (paper).....	1	.50	.50
1860.....	3	.60	1.80	Miscellaneous Collections—separates (paper):			
1861.....	1	.70	.70	Cartography, Virginia, Bibliographical Description.....	1	.25	.25
1862.....	1	.70	.70	Coleoptera of North America.....	1	.25	.25
1864.....	2	.70	1.40	Constants of Nature, pt. 1.....	1	.20	.20
1865.....	1	.70	.70	Orthoptera of North America Described Previous to 1867....	1	.50	.50
1866.....	1	.70	.70	<i>Ethnology Bureau.</i>			
1868.....	1	.70	.70	Annual Reports (cloth):			
1869.....	1	.70	.70	1880, 1st.....	3	1.40	4.20
1870.....	2	.70	1.40	1881, 2d.....	1	1.15	1.15
1871.....	2	.60	1.20	1882, 3d.....	3	1.15	3.45
1872.....	1	.60	.60	1884, 5th.....	12	1.30	15.60
1873.....	2	.60	1.20	1885, 6th.....	10	1.30	13.00
1874.....	2	.60	1.20	1886, 7th.....	7	1.30	9.10
1875.....	2	.60	1.20	1887, 8th.....	5	1.45	7.25
1876.....	3	.60	1.80	1888, 9th.....	6	1.20	7.20
1877.....	1	.60	.60	Same (halfsheep).....	1	1.50	1.50
1878.....	1	.70	.70	1889, 10th.....	2	1.30	2.60
1881.....	2	.70	1.40	1891, 12th.....	1	1.55	1.55
1884.....	1	.80	.80	1892, 13th.....	2	1.10	2.20
1885, pt. 1.....	1	.80	.80	Same (paper).....	2	.90	1.80
1886.....	2	.80	1.60	1893, 14th, pt. 1.....	5	1.90	9.50
1887.....	1	.65	.65	Same (paper).....	6	1.50	9.00
1888.....	1	.70	.70	Same (half leather).....	1	2.40	2.40
1889.....	1	.70	.70	Same, pt. 2.....	4	1.50	6.00
1890.....	12	.75	9.00	Same (paper).....	1	1.25	1.25
1891.....	5	.65	3.25	Same (half leather).....	1	2.60	2.60
1892.....	8	.70	5.60	1894, 15th.....	7	1.60	11.20
1892 (paper).....	1	.60	.60	Same (paper).....	2	1.20	2.40
1893.....	7	1.15	8.05	1895, 16th.....	1	1.45	1.45
1894.....	2	1.00	2.00	Same (paper).....	2	1.10	2.20
1894 (paper).....	2	.80	1.60	1896, 17th, pt. 1.....	2	2.70	5.40
1895.....	8	.90	7.20	Same (paper).....	2	2.50	5.00
1895 (paper).....	2	.75	1.50	Same, pt. 2.....	2	1.50	3.00
1896.....	2	.80	1.60	Same (paper).....	5	1.30	6.50
1896 (paper).....	3	.65	1.95	1897, 18th, pt. 1.....	4	1.60	6.40
1897.....	3	.95	2.85	Same, pt. 2.....	9	2.60	23.40
1897 (paper).....	3	.75	2.25	1898, 19th, pt. 1.....	4	1.40	5.60
1898.....	3	.80	2.40	Same, pt. 2.....	6	1.90	11.40
1898 (paper).....	5	.60	3.00	Same (paper).....	1	1.60	1.60
1899.....	1	.95	.95	1899, 20th.....	4	2.15	8.60
1899 (paper).....	5	.85	4.25	1900, 21st.....	1	1.75	1.75
1900.....	6	1.10	6.60				
1900 (paper).....	3	1.00	3.00				
1901.....	4	1.25	5.00				
1902.....	5	1.00	5.00				
1902 (paper).....	6	.85	5.10				
1903.....	7	1.00	7.00				

Itemized statement of sales for the fiscal year ended June 30, 1909—Continued.

	Number of copies.	Price.	Total of sales.		Number of copies.	Price.	Total of sales.
SMITHSONIAN INSTITUTION—Continued.				SMITHSONIAN INSTITUTION—Continued.			
<i>Ethnology Bureau—Con.</i>				<i>National Museum—Con.</i>			
Annual Reports (cloth)—Cont'd.				Annual Reports—separates (paper):			
1901, 22d, pt. 1.....	4	\$1.25	\$5.00	Onyx Marbles.....	1	\$0.10	\$0.10
Same, pt. 2.....	7	1.00	7.00	Swastika, Earliest Known Symbol.....	1	.35	.35
1902, 23d.....	5	2.50	12.50	Bulletins (paper):			
1903, 24th.....	5	1.50	7.50	No. 2.....	3	.05	.15
1904, 25th.....	11	1.25	13.75	No. 3.....	2	.10	.20
1905, 26th.....	5	2.10	10.50	No. 5.....	2	.05	.10
Annual Reports—separates (paper):				No. 6.....	1	.10	.10
Navaho Houses.....	1	.25	.25	No. 10.....	5	.15	.75
Bulletins (paper):				No. 11.....	1	.05	.05
No. 1.....	6	.15	.90	No. 12.....	1	.15	.15
No. 2.....	19	.05	.95	No. 14.....	1	.20	.20
No. 3.....	19	.05	.95	No. 16.....	1	.75	.75
No. 5.....	9	.10	.90	Nos. 30-32 (cloth).....	1	.50	.50
No. 6.....	10	.15	1.50	No. 33.....	1	.15	.15
No. 7.....	12	.05	.60	No. 35.....	1	.15	.15
No. 8.....	21	.10	2.10	No. 36.....	1	.25	.25
No. 9.....	7	.10	.70	No. 37.....	1	.50	.50
No. 10.....	19	.10	1.90	No. 39, pt. A.....	11	.10	1.10
No. 11.....	6	.10	.60	No. 39, pt. B.....	1	.10	.10
No. 13.....	9	.50	4.50	No. 39, pt. C.....	1	.10	.10
No. 14.....	7	.10	.70	No. 39, pt. D.....	8	.10	.80
No. 15.....	10	.05	.50	No. 39, pt. E.....	1	.10	.10
No. 16.....	7	.05	.35	No. 39, pt. F.....	1	.10	.10
No. 18.....	6	.05	.30	No. 39, pt. G.....	1	.15	.15
No. 19.....	7	.10	.70	No. 39, pt. H.....	1	.10	.10
No. 20.....	6	.25	1.50	No. 39, pt. I.....	2	.05	.10
No. 21.....	18	.05	.90	No. 39, pt. J.....	1	.10	.10
No. 22.....	11	.10	1.10	No. 39, pt. K.....	2	.10	.20
No. 23.....	19	.05	.95	No. 39, pt. M.....	1	.05	.05
No. 24.....	1	.05	.05	No. 39, pt. O.....	1	.10	.10
No. 25 (cloth).....	3	.65	1.95	No. 39, pt. P.....	1	.10	.10
No. 26.....	1	.30	.30	No. 42.....	1	.50	.50
No. 26 (cloth).....	2	.60	1.20	No. 44.....	1	.30	.30
No. 26.....	1	.25	.25	No. 48.....	2	.25	.50
No. 27 (cloth).....	1	.60	.60	No. 50, pt. 3.....	1	.60	.60
No. 27.....	2	.25	.50	No. 51, suppl. 1.....	7	.10	.70
No. 28 (cloth).....	13	1.00	13.00	No. 52.....	3	.50	1.50
No. 28.....	1	.85	.85	No. 53, pt. 1.....	1	.40	.40
No. 29 (cloth).....	6	.40	2.40	Same, pt. 2.....	1	.35	.35
No. 29.....	2	.25	.50	No. 55.....	1	.10	.10
No. 30, pt. 1 (cloth).....	164	1.25	205.00	No. 56, pt. 1.....	1	.50	.50
No. 31.....	8	.10	.80	No. 58.....	1	1.00	1.00
No. 32.....	10	.25	2.50	No. 61.....	1	.25	.25
No. 33 (cloth).....	2	.40	.80	No. 64.....	1	.25	.25
No. 33.....	14	.20	2.80	Proceedings (cloth):			
No. 34 (cloth).....	4	.80	3.20	Vol. 3.....	1	.45	.45
No. 35 (cloth).....	2	.40	.80	Vol. 14.....	3	.75	2.25
No. 35.....	15	.15	2.25	Vol. 15.....	1	.75	.75
No. 36.....	8	.10	.80	Vol. 16.....	1	.90	.90
<i>National Museum.</i>				Vol. 17.....	1	.75	.75
Annual Reports (cloth):				Vol. 19.....	1	.85	.85
1885.....	3	1.35	4.05	Vol. 20.....	1	1.00	1.00
1887.....	2	.90	1.80	Vol. 21.....	2	1.00	2.00
1889.....	3	1.10	3.30	Vol. 22.....	2	1.00	2.00
1890.....	3	.85	2.55	Vol. 23.....	1	1.00	1.00
1892.....	2	1.00	2.00	Vol. 23 (paper).....	1	.80	.80
1893 (paper).....	3	.90	2.70	Vol. 25.....	1	1.20	1.20
1897, pt. 1.....	1	1.75	1.75	Vol. 26.....	1	1.45	1.45
Same, pt. 2.....	1	1.25	1.25	Vol. 27.....	2	.90	1.80
1899.....	2	1.00	2.00	Vol. 28.....	2	.75	1.50
1900.....	1	1.15	1.15	Vol. 29.....	1	.75	.75
Same (paper).....	3	1.00	3.00	Vol. 30.....	3	1.00	3.00
1902.....	35	2.25	78.75	Vol. 31.....	1	1.00	1.00
1903.....	1	.75	.75	Proceedings—separates (paper):			
1904.....	2	.60	1.20	Stejneger, Leonhard; Notes on Third Collection of Birds Made in Kauai, Hawaiian Islands..	1	.05	.05
1906.....	2	.50	1.00				
1907.....	2	.30	.60				

Itemized statement of sales for the fiscal year ended June 30, 1909—Continued.

	Number of copies.	Price.	Total of sales.		Number of copies.	Price.	Total of sales.
SMITHSONIAN INSTITUTION—Continued.				TREASURY DEPARTMENT—Continued.			
<i>National Museum—Con.</i>				<i>Secretary—Cont'd.</i>			
Contributions from National Herbarium (paper):				Annual Reports (cloth)—Cont'd.			
Vol. 8, pt. 1.....				1904.....	1	\$0.45	\$0.45
Vol. 8, pt. 2.....	3	\$0.15	\$0.45	1905 (sheep).....	1	1.25	1.25
Vol. 8, pt. 3.....	7	.60	4.20	1906.....	1	.50	.50
Vol. 8, pt. 4.....	1	.05	.05	1907.....	10	.55	5.50
Vol. 9.....	1	.45	.45	1908.....	6	.70	4.20
Vol. 10, pt. 1.....	1	.50	.50	Annual Reports, separates (cloth):			
Vol. 10, pt. 3.....	1	.20	.20	Fisheries, Principal, of American Seas...	3	.35	1.05
Vol. 10, pt. 4.....	1	.20	.20	General Publications:			
Vol. 10, pt. 5.....	1	.20	.20	Buildings, Public, under Control of Treasury Department (halfsheep)...	1	1.75	1.75
Vol. 10, pt. 6.....	4	.25	1.00	Philippine Islands, Financial and Industrial Conditions.	3	.05	.15
Vol. 11.....	2	.10	.20	Circulars (paper):			
Vol. 12, pt. 1.....	5	1.00	5.00	1908, 62.....	185	.10	18.50
Vol. 12, pt. 2.....	3	.15	.45	Same.....	9	.15	1.35
Vol. 12, pt. 3.....	3	.10	.30	General Regulations (sheep):			
Vol. 12, pt. 4.....	4	.10	.40	Customs Regulations, 1908.....	564	1.75	987.00
Vol. 12, pt. 5.....	2	.10	.20	Treasury Decisions (sheep):			
Vol. 12, pt. 6.....	1	.10	.15	1870 (half leather).....	1	.25	.25
	1	.15	.15	1871 (half leather).....	1	.25	.25
<i>American Historical Association.</i>				1873 (half leather).....	1	.30	.30
Annual Reports (cloth):				1874 (half leather).....	1	.40	.40
1893 (paper).....	1	.40	.40	1876 (half leather).....	1	.40	.40
1896, vol. 1.....	2	.85	1.70	1878 (half leather).....	1	.40	.40
1899, vol. 1.....	5	.70	3.50	1883 (half leather).....	1	.75	.75
1899, vol. 1 (paper).....	1	.60	.60	1888 (half leather).....	1	.70	.70
1899, vol. 2.....	11	.80	8.80	1889 (half leather).....	1	.75	.75
1899, vol. 2 (paper).....	1	.70	.70	1891, vol. 1 (half leather).....	1	.85	.85
1900, vol. 1.....	8	.50	4.00	1893 (half leather).....	1	.90	.90
1900, vol. 1 (paper).....	3	.35	1.05	1894 (half leather).....	4	.90	3.60
1900, vol. 2.....	8	.30	2.40	1897.....	2	1.50	3.00
1900, vol. 2 (paper).....	1	.20	.20	1898, vol. 1.....	3	1.50	4.50
1901, vol. 1.....	6	.50	3.00	1898, vol. 2.....	3	1.50	4.50
1901, vol. 1 (paper).....	3	.30	.90	1901, vol. 4.....	1	1.50	1.50
1901, vol. 2.....	9	.30	2.70	1902, vol. 5.....	1	1.50	1.50
1901, vol. 2 (paper).....	1	.25	.25	1903, vol. 6.....	3	1.50	4.50
1902, vol. 1.....	10	.50	5.00	1904, vol. 7.....	5	1.75	8.75
1902, vol. 1 (paper).....	2	.30	.60	1904, vol. 8.....	5	1.50	7.50
1902, vol. 2.....	11	.50	5.50	1905, vol. 9.....	6	1.50	9.00
1903, vol. 1.....	11	.50	5.50	1905, vol. 10.....	6	1.15	6.90
1903, vol. 1 (paper).....	1	.30	.30	1906, vol. 11.....	8	1.50	12.00
1903, vol. 2.....	8	.75	6.00	1906, vol. 12.....	10	1.25	12.50
1903, vol. 2 (paper).....	1	.60	.60	1907, vol. 13.....	14	1.50	21.00
1904.....	12	.55	6.60	1907, vol. 14.....	13	1.50	19.50
1904 (paper).....	2	.40	.80	1908, vol. 15.....	66	1.50	99.00
1905, vol. 1.....	20	.60	12.00	1908, vol. 16.....	54	1.50	81.00
1905, vol. 1 (paper).....	1	.50	.50	Treasury Decisions—separates (paper):			
1905, vol. 2.....	50	1.00	50.00	Vol. 13, index.....	1	.10	.10
1906, vol. 1.....	7	.75	5.25	Vol. 14, No. 3.....	1	.05	.05
1906, vol. 2.....	7	1.00	7.00	Vol. 14, No. 5.....	1	.05	.05
1906, vol. 2 (paper).....	1	.65	.65	Vol. 14, No. 8.....	1	.05	.05
<i>Daughters of American Revolution.</i>				Vol. 14, No. 9.....	1	.05	.05
Annual Reports (paper):				Vol. 14, No. 24.....	1	.05	.05
1898-1900 (cloth).....	2	1.25	2.50	Vol. 15, No. 14.....	1	.05	.05
1900-1901 (cloth).....	1	1.25	1.25	Vol. 15, No. 15.....	1	.05	.05
1902-1903.....	1	.50	.50	Digest of Decisions (paper):			
1903-1904.....	1	.45	.45	1898-1903.....	2	.25	.50
1906.....	2	.30	.60	1904 (sheep).....	1	.50	.50
1907.....	1	.40	.40	1904-1906.....	1	.45	.45
TREASURY DEPARTMENT.				1904-1906 (sheep).....	1	1.25	1.25
<i>Secretary.</i>				1904-1907.....	2	.50	1.00
Annual Reports (cloth):				1904-1907 (sheep).....	4	1.25	5.00
1790-1814 (sheep).....	5	.90	4.50	1908.....	1	.15	.15
1815-1828 (sheep).....	2	.75	1.50				
1897 (paper).....	1	.50	.50				
1903.....	1	.45	.45				

Itemized statement of sales for the fiscal year ended June 30, 1909—Continued.

	Num- ber of copies.	Price.	Total of sales.		Num- ber of copies.	Price.	Total of sales.
TREASURY DEPARTMENT—Continued.				TREASURY DEPARTMENT—Continued.			
<i>Bookkeeping and Warrants Division.</i>				<i>Comptroller of Treasury—Cont'd.</i>			
Annual Reports (paper):				Decisions (sheep):			
1908.....	1	\$0.15	\$0.15	Vol. 1.....	1	\$1.10	\$1.10
Appropriations, Digest of (half sheep):				Vol. 2.....	1	1.15	1.15
1909.....	1	1.75	1.75	Vol. 3.....	1	1.25	1.25
Appropriations (paper):				Vol. 4.....	1	1.25	1.25
1908.....	1	.50	.50	Vol. 5.....	1	1.60	1.60
<i>Coast and Geodetic Survey.</i>				Vol. 6.....	1	1.40	1.40
Annual Reports (cloth):				Vol. 7.....	1	1.25	1.25
1878.....	1	1.20	1.20	Vol. 8.....	1	1.40	1.40
1883.....	1	1.20	1.20	Vol. 9.....	1	1.50	1.50
1883 (paper).....	1	1.00	1.00	Vol. 10.....	1	1.50	1.50
1888.....	1	1.20	1.20	Vol. 11.....	1	1.50	1.50
1892, pt. 2 (paper).....	2	.45	.90	Vol. 12.....	1	1.50	1.50
1893, pt. 2.....	1	.80	.80	Vol. 13.....	3	1.50	4.50
1893, pt. 2 (paper).....	2	.55	1.10	Vol. 14.....	2	1.75	3.50
1896.....	17	1.60	27.20	Vol. 15, pt. 1 (separate) (paper).....	1	.25	.25
1897.....	2	1.70	3.40	<i>Customs Division.</i>			
Annual Reports—separates (paper):				Regulations (paper):			
1881, app. 12.....	1	.05	.05	Sugars and Molasses, Imported, Regulations Governing Sampling, etc., 1897.....	1	.05	.05
1883, app. 16.....	1	.05	.05	Same, 1907.....	2	.10	.20
1892, app. 8 (cloth).....	1	.25	.25	Special Commissioner to Cuba, Porto Rico, etc. (paper):			
1897, app. 8.....	1	.20	.20	Cuba, Report on Commercial and Industrial Condition.....	1	.05	.05
General publications (cloth):				Porto Rico, Report on population, Civil Government, Commerce, etc.....	2	.50	1.00
Publications issued by Coast and Geodetic Survey, 1816-1902.....	1	.50	.50	Tariffs (paper):			
Special publications (cloth):				1890 and 1894.....	2	.15	.30
No. 4.....	3	1.60	4.80	1897.....	5	.10	.50
No. 5 (paper).....	4	.25	1.00	Same, 1902.....	5	.15	.75
No. 7.....	2	.90	1.80	Same, 1908.....	15	.15	2.25
<i>Comptroller of Currency.</i>				1908.....	191	2.00	382.00
Annual Reports (cloth):				<i>Immigration Bureau.</i>			
1893, vol. 1 (paper).....	1	.25	.25	Annual Reports (paper):			
1902, vol. 1.....	1	.75	.75	1903.....	2	.25	.50
1902, vol. 2.....	1	1.00	1.00	General publications (paper):			
1903, vol. 1.....	2	.75	1.50	Report of Commissioner of Immigration upon Causes which incite Immigration, vol. 1.....	2	.20	.40
1903, vol. 2.....	2	1.20	2.40	Laws and Regulations (paper):			
1904, vol. 1.....	2	.55	1.10	1893.....	1	.05	.05
1904, vol. 2.....	2	1.20	2.40	1903.....	1	.05	.05
1904, vol. 3.....	2	.45	.90	<i>Internal Revenue Commissioner.</i>			
1906.....	1	.60	.60	Annual Reports (cloth):			
1907.....	10	.75	7.50	1873.....	1	.25	.25
1908.....	6	.85	5.10	1895.....	1	.35	.35
Annual Reports—separates (paper):				1895 (paper).....	2	.25	.50
1907.....	3	.10	.30	1905 (paper).....	1	.15	.15
National Currency Act:				General publications (paper):			
1907 (cloth).....	1	.30	.30	Alcohol, Denatured, at Home and Abroad.....	9	.10	.90
1907 (paper).....	1	.20	.20	Decisions (sheep):			
1908 (cloth).....	3,498	.40	1,399.20	Vol. 1 (paper).....	3	.25	.75
1908 (paper).....	11,065	.15	1,659.75	Vol. 2 (paper).....	2	.25	.50
Digest of National Bank Decisions (cloth):				Vol. 3.....	2	1.00	2.00
1905.....	1	.50	.50	Vol. 4.....	1	1.00	1.00
1908.....	17	.60	10.20				
Instructions (cloth):							
1907.....	114	.20	22.80				
<i>Comptroller of Treasury.</i>							
General publications (cloth):							
Salary Tables, Government, 1897.....	1	.35	.35				

Itemized statement of sales for the fiscal year ended June 30, 1909—Continued.

	Number of copies.	Price.	Total of sales.		Number of copies.	Price.	Total of sales.
TREASURY DEPARTMENT—Continued.				TREASURY DEPARTMENT—Continued.			
<i>Internal Revenue Commissioner—Cont'd.</i>				<i>Public Health and Marine Hospital Service—Cont'd.</i>			
Decisions (sheep)—Cont'd.				Annual Reports (paper)—Cont'd.			
Vol. 5.....	2	\$1.00	\$2.00	1906 (cloth).....	1	\$0.50	\$0.50
Vol. 6.....	1	1.00	1.00	1907 (cloth).....	4	.30	1.20
Vol. 7.....	1	1.00	1.00	1908 (cloth).....	1	.50	.50
Vol. 8.....	1	1.00	1.00	General publications (paper):			
Vol. 9.....	2	.90	1.80	Formaldehyde Disinfection in Vacuum Chamber.....	1	.05	.05
Vol. 10.....	3	.80	2.40	Leprosy, Present Status of in Hawaii, etc.....	1	.10	.10
Vol. 11 (paper).....	1	.15	.15	Plague, Bubonic.....	4	.05	.20
Digest of Decisions (paper):				Plague, Investigation of in San Francisco.....	15	.05	.75
1905.....	4	.10	.40	Trachoma, its Character and Effects.....	1	.20	.20
1906.....	3	.25	.75	Bulletins (paper):			
Laws (paper):				No. 3.....	2	.05	.10
1900 (cloth).....	1	.50	.50	No. 4.....	5	.05	.25
1901, suppl. 1.....	2	.05	.10	No. 8.....	21	.05	1.05
1902, suppl. 2.....	2	.05	.10	No. 8, revised edition.....	18	.05	.90
1906, suppl. 3.....	4	.10	.40	No. 11.....	6	.10	.60
Laws, Special (paper):				No. 14.....	1	.15	.15
1901.....	2	.05	.10	No. 19.....	5	.05	.25
Regulations, Series 7 (paper):				No. 20.....	14	.10	1.40
No. 6, revised.....	1	.05	.05	No. 21.....	13	.05	.65
No. 7, revised April 15, 1901.....	1	.15	.15	No. 23.....	67	.10	6.70
Same, revised September 16, 1908.....	1	.20	.20	No. 24.....	8	.05	.40
No. 9, revised June, 1902.....	1	.05	.05	No. 26.....	33	.05	1.65
Same, revised July, 1907.....	3	.10	.30	No. 27.....	1	.10	.10
No. 11, revised (leather).....	24	1.00	24.00	No. 28.....	1	.10	.10
Same suppl. 1 (leather).....	14	.75	10.50	No. 29.....	8	.10	.80
No. 28, revised.....	1	.10	.10	No. 30.....	6	.10	.60
No. 29.....	1	.10	.10	No. 31.....	5	.10	.50
No. 30.....	1	.10	.10	No. 32.....	1	.10	.10
No. 30, revised.....	14	.15	2.10	No. 33.....	5	.10	.50
<i>Life-Saving Service.</i>				No. 34.....	4	.10	.40
General publications (paper):				No. 35.....	17	1.00	17.00
Directions for Restoring Apparently Drowned.....	86	.05	4.30	No. 36.....	10	.10	1.00
<i>Light-House Board.</i>				No. 37.....	3	.30	.90
Annual Reports:				No. 38.....	5	.10	.50
1875 (cloth).....	1	.35	.35	No. 39.....	11	.10	1.10
1894 (paper).....	1	1.00	1.00	No. 40.....	2	.20	.40
General publications (half leather):				No. 41.....	213	.75	159.75
France, Illumination and Beaconage of Coast.....	1	1.00	1.00	No. 42.....	9	.15	1.35
Modern Light-House Service.....	1	.50	.50	No. 43.....	6	.10	.60
<i>Loans and Currency Division.</i>				No. 44.....	2	.25	.50
Laws Relating to Loans and Currency (paper):				No. 47.....	1	.15	.15
1901.....	1	.05	.05	No. 48.....	1	.10	.10
1909.....	1	.10	.10	Official List of Commissioned and Noncommissioned Officers (paper):			
<i>Public Health and Marine Hospital Service.</i>				1908.....	4	.20	.80
Annual Reports (paper):				Public Health Reports (cloth):			
1899.....	2	.50	1.00	Vol. 20, pt. 1.....	1	.90	.90
1902.....	1	.50	.50	Vol. 21, pt. 1.....	1	.60	.60
1903.....	2	.50	1.00	Public Health Reports, separates (paper):			
1904.....	5	.50	2.50	Plague among California Ground Squirrels.....	1	.05	.05
1905.....	3	.25	.75	Quarantine Laws and Regulations:			
1905 (cloth).....	1	.40	.40	1899 (paper).....	1	.05	.05
				1903 (leather).....	1	.25	.25
				Yellow Fever Institute, bulletins (paper):			
				Nos. 1-7.....	4	.05	.20
				No. 8.....	1	.05	.05
				No. 9.....	1	.05	.05
				No. 10.....	1	.05	.05

Itemized statement of sales for the fiscal year ended June 30, 1909—Continued.

	Number of copies.	Price.	Total of sales.		Number of copies.	Price.	Total of sales.
TREASURY DEPARTMENT—Continued.				TREASURY DEPARTMENT—Continued.			
<i>Public Health and Marine-Hospital Service—Cont'd.</i>				<i>Revenue-Cutter Service—Cont'd.</i>			
Yellow Fever Institute, bulletins (paper)—Con.				General publications (paper)—Cont'd.			
No. 11.....	1	\$0.05	\$0.05	Corwin, Revenue Marine Steamer, Cruise in Arctic Ocean, 1881.....	2	\$1.00	\$2.00
No. 12.....	1	.05	.05	Same, 1885.....	1	1.00	1.00
No. 13.....	1	.05	.05	Yukon River Station, Alaska, Report of Operations of U. S. Revenue Steamer Nunivak, 1899-1901.....	1	.90	.90
No. 15.....	3	.05	.15	Register (paper):			
No. 16.....	2	.10	.20	1908.....	2	.15	.30
Conference of State Health Officers (cloth):				<i>Special Agents' Division.</i>			
1904.....	1	.20	.20	General publications (cloth):			
1905.....	1	.30	.30	Alaska, Seal and Salmon Fisheries and General Resources, vol. 1.....	1	.40	.40
1906.....	1	.35	.35	Same, vol. 2.....	1	.35	.35
1908.....	1	.50	.50	Same, vol. 3.....	1	1.40	1.40
<i>Mint Bureau.</i>				Same, vol. 4.....	1	1.60	1.60
Annual Reports (cloth):				Special Agents' Reports (paper):			
1889 (paper).....	1	.20	.20	1900.....	1	.10	.10
1893 (paper).....	1	.20	.20	Seal Islands of Alaska (halfleather):			
1894.....	1	.50	.50	1875 (paper).....	2	1.00	2.00
1896.....	1	.45	.45	1896, vol. 1.....	1	.50	.50
1903.....	1	.25	.25	1896, vol. 2.....	1	.60	.60
1905.....	1	.25	.25	<i>Statistics Bureau.</i>			
1906.....	1	.50	.50	Annual Reports (cloth):			
1907.....	19	.45	8.55	1880, pt. 2.....	1	.35	.35
1908.....	10	.55	5.50	1882, pt. 2.....	1	.50	.50
General publications (paper):				1884, pt. 2.....	1	.50	.50
Coinage, Laws Relating to, 1904.....	7	.10	.70	1885, pt. 2.....	1	.60	.60
Proceedings of Assay Commission (paper):				1886, pt. 2.....	1	.65	.65
1908.....	2	.05	.10	1887, pt. 2.....	1	.45	.45
Mineral Resources (cloth)				1889, pt. 2.....	1	.70	.70
1870.....	1	.75	.75	1890, pt. 2.....	3	.80	2.40
1872.....	1	.55	.55	1891, pt. 2.....	1	.25	.25
Precious Metals, Production of (cloth):				1897, pt. 1 (paper).....	1	.85	.85
1893.....	1	.30	.30	Commerce and Navigation, miscellaneous separates (paper):			
1895.....	1	.30	.30	Mississippi and its Forty-Four Navigable Tributaries.....	1	.10	.10
1896.....	1	.35	.35	Porto Rico, Hawaii, and Guam, Commerce of.....	1	.10	.10
1897.....	1	.40	.40	General publications (cloth):			
1898.....	1	.30	.30	Commerce of United States with European Countries, 1790-1890.....	1	.40	.40
1899.....	1	.40	.40	Immigration, Special Report.....	1	.25	.25
1900.....	1	.35	.35	Lake Commerce (paper).....	1	.10	.10
1901.....	1	.40	.40	Wool and Manufactures of Wool.....	2	.60	1.20
1902.....	1	.30	.30	Same (paper).....	1	.20	.20
1903.....	1	.30	.30	Monthly Summary (paper):			
1904.....	2	.25	.50	1900, No. 8, Feb., 1900.....	1	.35	.35
1905.....	2	.50	1.00	1902, No. 3, Sept., 1901.....	5	.35	1.75
1906.....	3	.30	.90				
1907.....	8	.45	3.60				
<i>Navigation Bureau.</i>							
Annual Reports (paper):							
1885 (halfleather).....	1	.45	.45				
1886.....	1	.20	.20				
1893.....	1	.20	.20				
<i>Register of Treasury.</i>							
General publications (paper):							
Currency and Loans of United States from Earliest Period to June 30, 1900.....	2	.30	.60				
<i>Revenue-Cutter Service.</i>							
General publications (paper):							
Bear, U. S. Revenue Cutter, Expedition for Relief of Whalers Nov. 27, 1897-Sept. 13, 1898.....	1	.40	.40				
Same (cloth).....	1	.50	.50				

Itemized statement of sales for the fiscal year ended June 30, 1909—Continued.

	Number of copies.	Price.	Total of sales.		Number of copies.	Price.	Total of sales.
TREASURY DEPARTMENT—Continued.				WAR DEPARTMENT—Continued.			
<i>Statistics Bureau—Cont'd.</i>				<i>Secretary—Cont'd.</i>			
Monthly Summary (paper)—Cont'd.				Acts of Philippine Commission (cloth):			
1902, No. 4, Oct., 1901.	2	\$0.65	\$1.30	1905.....	1	\$0.80	\$0.80
No. 6, Dec., 1901.	21	.35	7.35	Annual Reports—separates (paper):			
No. 11, May, 1902.	16	.35	5.60	1907.....	1	.15	.15
No. 12, June, 1902.	1	.35	.35	General publications (paper):			
1903, No. 1, July, 1902.	6	.35	2.10	Alaska, Copper River Exploring Expedition, 1899.....	3	.50	1.50
No. 3, Sept., 1902.	1	.35	.35	Medals of Honor issued by War Department to Oct. 31, 1897.....	3	.20	.60
No. 5, Nov., 1902.	1	.35	.35	Same, including Sept. 1, 1904.....	3	.20	.60
No. 9, Mar., 1903.	6	.55	3.30	Same, from Sept. 1, 1904-Dec. 31, 1906.....	4	.05	.20
No. 12, June, 1903.	8	.35	2.80	Military Academy at West Point, Centennial, 1802-1902, vol. 1 (cloth).....	14	2.00	28.00
Monthly Summary—separates (paper):				Same, vol. 2 (cloth).....	14
Colonial Administration, 1800-1900.....	3	.40	1.20	Military Policy of United States (cloth).....	25	.50	12.50
Colonial Systems of World.....	3	.10	.30	Philippine Islands, Report Relative to Lands held for Ecclesiastical Uses.....	2	.15	.30
Statistical Abstract of United States (paper):				Philippines, Special Report, Oct. 16, 1907.....	3	.10	.30
1900.....	1	.25	.25	Same, Jan. 27, 1908.....	24	.15	3.60
1901.....	1	.25	.25	Army Regulations (cloth)	27	.35	9.45
1902.....	1	.30	.30	1904.....	1,031	.60	618.60
<i>Steamboat Inspection Service.</i>				1908.....	1	.35	.35
Pilot Rules (paper):				Army Regulations—separates (paper):			
Great Lakes and Tributary Waters.....	2	.05	.10	Amendments to Regulations for Army of United States, 1904, to Dec. 31, 1905.....	24	.05	1.20
Rules and Regulations, Inspection of Steam Vessels (paper):				Customs Tariffs and Regulations (paper):			
1901.....	1	.10	.10	Porto Rico.....	1	.05	.05
WAR DEPARTMENT.				Laws:			
<i>Secretary.</i>				1901 (cloth).....	2	.80	1.60
Annual Reports (cloth):				1907 (half sheep).....	19	1.50	28.50
1872, vol. 1.....	1	.60	.60	List of Officers Residing in District of Columbia (paper):			
1884, vol. 1.....	1	.75	.75	1908.....	2	.05	.10
1886, vol. 1.....	1	.65	.65	Rules, Regulations, etc. (paper):			
1894, vol. 1.....	1	.55	.55	Transport Service, Army.....	1	.05	.05
1900, vol. 1, pt. 1 (paper).....	1	.50	.50	Provisional Governor of Cuba, Annual Reports (paper):			
vol. 1, pt. 11.....	2	.40	.80	1907.....	5	.10	.50
vol. 1, pt. 13.....	1	1.50	1.50	<i>Chief of Staff.</i>			
1901, vol. 1, pt. 2 (paper).....	1	.90	.90	Annual Reports (cloth):			
vol. 1, pt. 10.....	1	.60	.60	1898.....	1	1.30	1.30
1902, vol. 9.....	1	.85	.85	1899, pt. 1.....	1	1.10	1.10
1903, vol. 1.....	1	.40	.40	pt. 2.....	1	.60	.60
1904, vol. 1.....	1	.35	.35	pt. 3.....	1	.65	.65
vol. 1 (paper).....	1	.20	.20				
vol. 2.....	1	.40	.40				
vol. 4.....	1	.50	.50				
1905, vol. 1.....	1	.50	.50				
vol. 4.....	1	.30	.30				
vol. 4 (paper).....	1	.20	.20				
1906, vol. 1.....	2	1.00	2.00				
vol. 2.....	1	.50	.50				
vol. 3.....	1	.50	.50				
vol. 4.....	4	.50	2.00				
vol. 9.....	2	.80	1.60				
1907, vol. 1.....	4	.50	2.00				
vol. 2.....	2	.45	.90				
vol. 3.....	3	.50	1.50				
vol. 4.....	3	.45	1.35				
vol. 5.....	2	1.00	2.00				
vol. 8.....	1	1.50	1.50				
vol. 10.....	2	.60	1.20				
1908, vol. 1.....	4	.80	3.20				
vol. 4.....	1	.45	.45				
vol. 8.....	1	.70	.70				
vol. 9.....	1	.50	.50				

Itemized statement of sales for the fiscal year ended June 30, 1909—Continued.

	Number of copies.	Price.	Total of sales.		Number of copies.	Price.	Total of sales.
WAR DEPARTMENT—Continued.				WAR DEPARTMENT—Continued.			
<i>Chief of Staff—Cont'd.</i>				<i>Military Secretary—Cont'd.</i>			
Annual Reports (cloth)—Cont'd.				Army List and Directory, subscriptions:			
1900, pt. 4.....	1	\$2.50	\$2.50	673 subscriptions.....	\$1.50	\$1,009.50	
pt. 6 (paper).....	1	.50	.50	1 subscription.....	1.35	1.35	
1901, pt. 1.....	1	.30	.30	1 subscription.....	.90	.90	
pt. 2.....	1	.40	.40	Army Register (paper):			
pt. 3.....	1	.40	.40	1814.....	1	.05	.05
pt. 4.....	1	.90	.90	1847.....	1	.10	.10
pt. 5.....	1	.40	.40	1900.....	1	.35	.35
General publications (cloth):				1901.....	1	.35	.35
Electricians in Care of Apparatus of Seacoast Defenses, Handbook for Use of.....	8	.75	6.00	1903.....	1	.35	.35
Field Service Regulations (fabrikoid):				1904.....	2	.35	.70
1906, Coast Artillery..	24	.50	12.00	1905.....	1	.35	.35
1907, Bayonet exercises.....	83	.25	20.75	1906.....	2	.35	.70
1907, Saber exercise..	1	.30	.30	1907.....	2	.35	.70
1908.....	643	.50	321.50	1908.....	86	.50	43.00
1908, Saber exercise, revised.....	3	.30	.90	1909.....	147	.50	73.50
Army Transport Service Regulations (paper):				Heitman's Register (cloth):			
1908.....	1	.10	.10	1789-1903, vol. 1.....	43	2.00	86.00
<i>Military Secretary.</i>				1789-1903, vol. 2.....	43		
Annual Reports (paper):				Drill regulations (fabrikoid):			
1904.....	1	.05	.05	Artillery, Field, 1907.....	49	.40	19.60
1905.....	1	.05	.05	Same, 1908.....	224	.50	112.00
1906.....	1	.10	.10	Cavalry, 1902.....	44	.35	15.40
Annual Reports to Major-General Commanding Army (paper):				Same (revised edition).....	259	.35	90.65
1898.....	1	.10	.10	Firing regulations, small arms, 1904.....	28	.65	18.20
1907.....	1	.10	.10	Same, 1906.....	160	.50	80.00
1908.....	1	.10	.10	Same, 1908.....	720	.50	360.00
General publications:				Guard duty, 1902.....	1	.25	.25
General Staff of Army of United States, Legislative History (paper).....	1	.40	.40	Same, 1908.....	584	.30	175.20
Synonyms of Organizations in Volunteer Service, 1861-65 (half leather).....	1	.50	.50	Gymnastic exercises, 1904 (paper).....	160	.15	24.00
Artillery Circulars (paper):				Infantry, 1904.....	825	.35	288.75
1892, B.....	1	.10	.10	Infantry, Changes in (paper).....	89	.05	4.45
1893, F.....	2	.20	.40	Officers of Volunteer Regiments, Spanish War (paper):			
1893, F (suppl.).....	1	.10	.10	1900.....	1	.15	.15
Army List and Directory (paper):				Orders, General (paper):			
1907, November.....	1	.15	.15	1899, Military Transportation over Land-Grant and Bonded Railroads.....	1	.10	.10
1908, February.....	1	.15	.15	1907, Regulations for Uniform.....	85	.10	8.50
March.....	1	.15	.15	Soldier's Handbook:			
May.....	2	.15	.30	1905 (paper).....	22	.10	2.20
June.....	39	.15	5.85	1908 (cloth).....	64	.35	22.40
July.....	111	.15	16.65	Roster of Organized Militia (paper):			
August.....	85	.15	12.75	Regulations Governing Organized Militia.....	18	.25	4.50
September.....	104	.15	15.60	Same (cloth).....	30	.40	12.00
October.....	83	.15	12.45	Roster by Divisions, Brigades, etc., 1905.....	6	.10	.60
November.....	133	.15	19.95	Same, 1908.....	3	.10	.30
December.....	101	.15	15.15	Militia of United States (paper):			
1909, January.....	128	.15	19.20	1907.....	1	.15	.15
February.....	80	.15	12.00	<i>Subsistence Department.</i>			
March.....	112	.15	16.80	General publications (cloth):			
April.....	87	.15	13.05	Cooking Schools, Recipes Used (paper).....	22	.10	2.20
May.....	83	.15	12.45	Ration, Army, Issue and Conversion Tables.....	14	.10	1.40
June.....	35	.15	5.25	Subsistence Stores, Handbook.....	1	.35	.35

Itemized statement of sales for the fiscal year ended June 30, 1909—Continued.

	Number of copies.	Price.	Total of sales.		Number of copies.	Price.	Total of sales.
WAR DEPARTMENT—Continued.				WAR DEPARTMENT—Continued.			
<i>Subsistence Department—Cont'd.</i>				<i>Engineers, Chief of—Con.</i>			
Manual for Cooks, Army (leather):				Annual Reports (paper)—Cont'd.			
1883.....	2	\$0.50	\$1.00	1900, pt. 4.....	1	\$1.15	\$1.15
1896.....	1	.50	.50	pt. 5.....	1	1.30	1.30
Manual for Subsistence (cloth):				pt. 6.....	1	1.20	1.20
1902.....	9	.60	5.40	pt. 7.....	1	1.35	1.35
1908, May 1 (paper)...	2	.15	.30	pt. 8.....	1	1.25	1.25
Same, September 1.....	13	.50	6.50	1901, pt. 1.....	1	.70	.70
<i>Bureau of Insular Affairs.</i>				pt. 2.....	1	.70	.70
General publications (cloth):				pt. 3.....	1	.70	.70
Civil Government in Territory Subject to Military Occupation, 1st ed. (sheep)...	10	1.25	12.50	pt. 5.....	1	.90	.90
Same, 2d ed. (sheep).....	1	1.25	1.25	suppl.....	1	.95	.95
Same, 3d ed.....	1	.75	.75	1902, pt. 1.....	1	.60	.60
Gazetteer of Philippine Islands, etc.....	3	2.10	6.30	pt. 2.....	1	.85	.85
Isle of Pines (paper)...	6	.05	.30	pt. 3.....	1	.85	.85
Opium, Report of Committee Appointed by Philippine Commission (paper).....	1	.15	.15	pt. 4.....	1	.85	.85
Reports of Philippine Commission, etc., 1900-1903.....	1	.65	.65	suppl.....	1	.80	.80
Translations (paper):				suppl (cloth).....	1	1.00	1.00
Civil Administration, Porto Rico.....	1	.05	.05	1903, pt. 2.....	2	.75	1.50
Criminal Procedure, Cuba and Porto Rico.....	2	.40	.80	pt. 3.....	3	1.00	3.00
Electoral Law, Porto Rico.....	1	.05	.05	suppl.....	1	1.25	1.25
Eminent Domain, Cuba and Porto Rico.....	1	.05	.05	1904, suppl.....	1	1.20	1.20
Mining Law in Philippines.....	1	.05	.05	1905, pt. 2.....	1	1.10	1.10
Mortgage Law, Cuba, Puerto Rico, and Philippines.....	3	.10	.30	pt. 3.....	3	1.15	3.45
Penal Code, Cuba and Porto Rico.....	2	.10	.20	1906, pt. 5 (cloth).....	1	.80	.80
Penal Code, Philippines.....	2	.10	.20	1907, pt. 1.....	4	.85	3.40
Public Documents, Instructions for Drafting.....	1	.05	.05	pt. 2.....	4	1.00	4.00
Public Works of Island of Cuba.....	1	.10	.10	pt. 3.....	5	1.00	5.00
<i>Engineers, Chief of.</i>				1908, pt. 1.....	2	1.15	2.30
Annual Reports (paper):				pt. 1 (cloth).....	1	1.25	1.25
1880, pt. 1 (cloth).....	2	.85	1.70	pt. 2.....	3	1.10	3.30
pt. 3 (cloth).....	1	.75	.75	pt. 3.....	3	1.00	3.00
1881, pt. 3 (cloth).....	1	.85	.85	Annual Reports, Indexes (cloth):			
1889, pt. 4 (cloth).....	1	.90	.90	1866-1900, vol. 1.....	3	1.35	4.05
1890, pt. 3 (cloth).....	1	1.30	1.30	1866-1900, vol. 2.....	3		
1891, pt. 5 (cloth).....	1	.85	.85	1866-1900, vol. 3.....	3		
1894, pt. 4 (cloth).....	1	1.00	1.00	Annual Reports, separates, (paper):			
pt. 5 (cloth).....	1	.90	.90	1905.....	1	.50	.50
1895, pt. 4 (cloth).....	1	.50	.50	Annual Reports, miscellaneous separates (paper):			
1897, pt. 4 (cloth).....	1	1.05	1.05	Seacoast Defenses.....	2	.65	1.30
1897, pt. 4.....	1	.80	.80	Technical Details of Engineering Methods.....	2	.65	1.30
1899, pt. 3.....	2	.80	1.60	General publications (cloth):			
				Bridge Equipage of United States Army.....	1	1.23	1.23
				Explorations and Surveys (cloth):			
				Alaska, Expedition to Copper, Tanana, and Koyukuk Rivers, 1885.....	1	.85	.85
				Emory, W. H., Military Reconnaissance Fremont, J. C., Expedition to Rocky Mountains, 1842, etc. (paper).....	1	.80	.80
				Same (half leather).....	2	1.50	3.00
				Ives, Joseph C., Colorado River of the West, 1857 and 1858.....	3	1.25	3.75
				Ludlow, William, Reconnaissance of Black Hills of Dakota, 1874.....	2	.75	1.50
				Macomb, J. N., Exploring Expedition, 1859.....	6	.60	3.60

Itemized statement of sales for the fiscal year ended June 30, 1909—Continued.

	Num- ber of copies.	Price.	Total of sales.		Num- ber of copies.	Price.	Total of sales.
WAR DEPARTMENT— Continued.				WAR DEPARTMENT— Continued.			
<i>Engineers, Chief of— Cont'd.</i>				<i>Engineers, Chief of— Cont'd.</i>			
Explorations and Surveys (cloth)—Cont'd.				Explorations and Surveys for Railroad from Mississippi River to Pacific Ocean (half sheep)—Cont'd.			
Mullan, John, Con- struction of Military Road, 1863.....	1	\$0.75	\$0.75	Vol. 11.....	1	\$2.20	\$2.20
Pierce, Henry H., Ex- pedition, August and September, 1882 (paper).....	1	.10	.10	Vol. 12, book 1.....	1	2.40	2.40
Raynolds, W. F., Ex- ploration of Yellow- stone River.....	1	.25	.25	Vol. 12, book 2.....	1	2.40	2.40
Simpson, J. H., Ex- plorations, 1859.....	1	.90	.90	<i>Explorations and Surveys West of One hundredth Meridian.</i>			
Stansbury, Howard, Valley of Great Salt Lake of Utah..	2	.25	.50	Annual Reports (paper):			
Warren, G. K., Ex- plorations, 1855-57 (paper).....	2	.25	.50	1872.....	1	.50	.50
Laws (paper):				1876, app. JJ.....	2	.25	.50
Bridges, Construction over Navigable Wa- ters of United States, 1895-87.....	1	.20	.20	Same (cloth).....	1	.45	.45
Same, 53d Cong., 3d sess.....	1	.05	.05	General publications:			
Same, 54th Cong., 1st sess.....	1	.05	.05	Ornithological Speci- mens Collected 1871-1873 (paper)...	1	.15	.15
Same, 55th Cong., 2d sess.....	2	.05	.10	Stars, Catalogue of 2,018 (leather).....	1	.75	.75
Same, 56th Cong., 2d sess.....	1	.05	.05	General publications— separates (paper):			
Rivers and Harbors, Improvement of, Laws, Aug. 11, 1790- Mar. 4, 1907, vol. 1 (cloth).....	5	.60	3.00	Geographical Atlas, sheets 58 and 66....	1	.13	.13
Same, vol. 2 (cloth).....	5	.75	3.75	Topographical Atlas, sheet 47B.....	1	.09	.09
Professional Papers (cloth):				Same, sheet 47D..	1	.09	.09
No. 12.....	1	.50	.50	Same, sheet 48C..	1	.09	.09
No. 18, vol. 1.....	1	2.50	2.50	Same, sheet 48D..	1	.09	.09
No. 18, vol. 2.....	1	2.15	2.15	Same, sheet 49..	1	.09	.09
No. 18, vol. 3 (with- out atlas).....	3	1.25	3.75	Same, sheet 56B..	1	.09	.09
No. 18, vol. 4.....	1	1.55	1.55	Same, sheet 58..	1	.09	.09
No. 18, vol. 5.....	1	1.50	1.50	Same, sheet 65D..	2	.14	.28
No. 18, vol. 7.....	1	2.25	2.25	Same, sheet 66..	3	.09	.27
No. 24.....	1	1.25	1.25	Geographical Survey West of One hundredth Meridian (cloth):			
No. 26.....	7	.75	5.25	Final report—			
No. 28.....	93	.15	13.95	Vol. 3.....	1	3.00	3.00
No. 29 (leather).....	178	1.25	222.50	Vol. 5.....	4	3.00	12.00
No. 29, pt. 3 (leather).....	1	.60	.60	Vol. 6.....	1	1.75	1.75
No. 29, pt. 6 (leather).....	1	.40	.40	Vol. 7.....	1	1.75	1.75
No. 30 (paper).....	1	.15	.15	Judge-Advocate-General.			
No. 31.....	33	.40	13.20	General publications:			
Regulations and Instruc- tions (cloth):				Civil Power, Use of Army in Aid (pa- per).....	8	.10	.80
1906.....	5	.50	2.50	Military Reserva- tions (cloth).....	2	.35	.70
Maps (paper):				Manual for Courts-Mar- tial (fabricoid):			
War in the East, Map of Turkey.....	1	.10	.10	1907.....	26	.50	13.00
Explorations and Sur- veys for Railroad from Mississippi River to Pacific Ocean (half sheep):				1908.....	37	.50	18.50
Vol. 1.....	1	1.20	1.20	Opinions, Digest of (sheep):			
Vol. 2.....	1	2.00	2.00	1895.....	1	1.25	1.25
Vol. 3.....	1	2.00	2.00	1901.....	29	1.25	36.25
Vol. 7.....	1	1.50	1.50	Military Academy.			
Vol. 9.....	3	1.20	3.60	Annual Reports of Super- intendent (paper):			
Vol. 10.....	1	2.90	2.90	1905.....	1	.05	.05
				Official Register of Of- ficers and Cadets (paper):			
				1907.....	1	.15	.15
				Department of Porto Rico.			
				Annual Reports, appen- dixes (paper):			
				1900.....	1	.25	.25

Itemized statement of sales for the fiscal year ended June 30, 1909—Continued.

	Number of copies.	Price.	Total of sales.		Number of copies.	Price.	Total of sales.
WAR DEPARTMENT—Continued.				WAR DEPARTMENT—Continued.			
<i>Division of Cuba.</i>				<i>Ordnance Department—Cont'd.</i>			
Annual Reports (paper):				Annual Reports of Chief (paper):			
1902, vol. 5.....	2	\$0.50	\$1.00	1906 (cloth).....	1	\$0.80	\$0.80
<i>Military Information Division.</i>				1907.....	1	.10	.10
General publications (paper):				1908.....	1	.10	.10
Spanish Army in Peninsula and Colonies.....	2	.15	.30	General publications (cloth):			
Bulletins (paper):				Arms, Small, Experiments with.....	1	.30	.30
No. 17.....	2	.30	.60	Military Commission to Europe, 1855 and 1856.....	1	1.05	1.05
No. 18.....	3	.25	.75	Target Range Pocket Book.....	1	.35	.35
No. 20.....	1	.75	.75	Instructions (pasteboard):			
No. 22.....	3	.20	.60	Magazine Rifle, Description and Nomenclature of Model of 1898.....	1	.25	.25
No. 26.....	2	.25	.50	Magazine Rifle, Model of 1903, Rules for Management, revised Apr. 18, 1906.....	10	.20	2.00
No. 27.....	1	.20	.20	Same, revised Feb. 14, 1908.....	7	.25	1.75
No. 28.....	1	.20	.20	Same (paper).....	4	.15	.60
No. 29.....	1	.25	.25	1907.....	1	.30	.30
No. 32.....	1	.50	.50	Tests of Metals (paper):			
No. 33.....	4	.75	3.00	1888.....	3	.65	1.95
No. 34.....	9	.15	1.35	1889.....	2	.50	1.00
No. 35.....	3	.25	.75	1890.....	2	.60	1.20
No. 36.....	1	1.00	1.00	1892.....	2	.45	.90
No. 38.....	1	1.00	1.00	1893.....	3	.55	1.65
Bulletins—new series (paper):				1893 (cloth).....	1	.75	.75
No. 8, pt. 2.....	31	.20	6.20	1895.....	1	1.00	1.00
No. 8, pt. 2 (half sheep).....	1	1.50	1.50	1895 (cloth).....	4	1.20	4.80
No. 8, pt. 5.....	2	.25	.50	1896.....	1	.90	.90
No. 9.....	1	.10	.10	1897.....	3	.85	2.55
No. 11.....	1	.60	.60	1897 (cloth).....	1	1.00	1.00
<i>Military School, Fort Riley, Kans. (Cavalry and Light Artillery).</i>				1898.....	3	.70	2.10
General publications (cloth):				1898 (cloth).....	1	.85	.85
Army Horse in Accident and Disease.....	258	.50	129.00	1899.....	3	.55	1.65
<i>Ordnance Department.</i>				1899 (cloth).....	1	.70	.70
Annual Reports (cloth):				1900.....	4	.60	2.40
1872.....	1	.60	.60	1900 (cloth).....	1	.80	.80
1873.....	1	.75	.75	1901.....	1	1.00	1.00
1875.....	1	.65	.65	1901 (cloth).....	1	1.15	1.15
1876.....	1	.60	.60	1902.....	1	1.25	1.25
1877.....	1	1.75	1.75	1902 (cloth).....	4	1.40	5.60
1878.....	1	1.35	1.35	1903.....	7	1.30	9.10
1879.....	1	1.10	1.10	1904 (cloth).....	25	.50	12.50
1880.....	1	1.00	1.00	1906.....	12	1.25	15.00
1881.....	1	.85	.85	1906 (cloth).....	14	1.50	21.00
1882.....	1	1.00	1.00	1907 (cloth).....	25	.50	12.50
1883.....	1	.95	.95	Price Lists (paper):			
1884.....	1	.90	.90	1908, Small Arms, etc.	102	.15	15.30
1885.....	1	1.10	1.10	<i>Ordnance and Fortification Board.</i>			
1888.....	1	.20	.20	Annual Reports (paper):			
1889.....	1	.40	.40	1907.....	1	.05	.05
1890.....	1	1.25	1.25	1908.....	1	.05	.05
1891.....	1	.90	.90	<i>Paymaster-General.</i>			
1892.....	1	1.75	1.75	Manual, Army Paymasters (cloth):			
1893.....	1	1.50	1.50	1907.....	5	.35	1.75
1894.....	1	.80	.80	Official Table of Distances (leather):			
1895.....	1	.75	.75	1905.....	1	1.00	1.00
1899.....	1	.60	.60	1906.....	1	2.50	2.50
1900 (paper).....	1	.50	.50	1906 (paper).....	6	1.00	6.00
1901 (paper).....	1	1.15	1.15				
1902.....	1	1.00	1.00				
1907.....	1	.40	.40				
1907 (paper).....	9	.15	1.35				

Itemized statement of sales for the fiscal year ended June 30, 1909—Continued.

	Number of copies.	Price.	Total of sales.		Number of copies.	Price.	Total of sales.
WAR DEPARTMENT—Continued.				WAR DEPARTMENT—Continued.			
<i>Quartermaster's Department.</i>				<i>Surgeon-General—Cont'd.</i>			
General publications (paper):				Index Catalogue, 1st series (cloth):			
Pack Transportation.	19	\$0.30	\$5.70	Vol. 1.....	1	\$2.00	\$2.00
Rules, regulations, and instructions (paper):				Vol. 2.....	1	2.00	2.00
Manual for Quartermasters Serving in Field (cloth).....	2	.25	.50	Vol. 3.....	1	2.00	2.00
Manual for Quartermaster's Department, 1904.....	45	.20	9.00	Vol. 11.....	2	2.00	4.00
<i>Signal Office.</i>				Vol. 12.....	2	2.00	4.00
Annual Reports (cloth):				Index Catalogue, 2d series (cloth):			
1887, pt. 2.....	1	.30	.30	Vol. 2.....	1	2.00	2.00
General publications (paper):				Vol. 3.....	2	2.00	4.00
Climate of California and Nevada, with Reference to Irrigation.....	1	.65	.65	Vol. 4.....	3	2.00	6.00
Arctic Series (cloth):				Vol. 5.....	1	2.00	2.00
No. 2.....	3	1.25	3.75	Vol. 6.....	2	2.00	4.00
No. 3 (paper).....	1	1.00	1.00	Vol. 7.....	3	2.00	6.00
No. 4, vol. 1.....	1	1.00	1.00	Vol. 8.....	3	2.00	6.00
Professional Papers of Signal Corps (paper):				Vol. 9.....	5	2.00	10.00
No. 4 (cloth).....	1	.50	.50	Vol. 10.....	5	2.00	10.00
No. 7.....	1	.25	.25	Vol. 11.....	1	2.00	2.00
No. 8.....	1	.10	.10	Vol. 12.....	10	2.00	20.00
No. 9.....	1	.25	.25	Vol. 13.....	48	2.00	96.00
No. 10.....	1	.10	.10	Drill Regulations (leather):			
No. 12.....	1	.10	.10	1904.....	4	.60	2.40
No. 13.....	1	.10	.10	1908.....	172	.50	86.00
No. 15 (cloth).....	1	.75	.75	1908 (paper).....	129	.25	32.25
No. 16.....	1	.10	.10	Regulations (cloth):			
Property and General Regulations (paper):				1906, Manual for Medical Department.....	39	.50	19.50
Drill Regulations, 1907.....	6	.20	1.20	<i>War Records Office.</i>			
Notes (paper):				Rebellion Records (cloth):			
No. 16.....	1	.05	.05	Series 1—			
Manuals, unnumbered (cloth):				No. 3.....	1	.55	.55
Photography, Manual of.....	1	.20	.20	No. 7.....	1	.85	.85
Manuals numbered (cloth):				No. 11.....	1	.60	.60
No. 2.....	1	.55	.55	No. 21.....	1	.75	.75
No. 3 (revised edition).....	185	.35	64.75	No. 25.....	1	.60	.60
No. 6 (skiver).....	11	.45	4.95	No. 26.....	1	.70	.70
No. 7.....	5	.50	2.50	No. 27 (half leather).....	1	1.25	1.25
<i>Surgeon-General.</i>				No. 27.....	1	.75	.75
Annual Reports (paper):				No. 28.....	2	.55	1.10
1907.....	1	.15	.15	No. 30.....	1	.45	.45
General publications (paper):				No. 33.....	1	.75	.75
Mosquito, Yellow Fever, Directions with Regard to Destroying.....	9	.05	.45	No. 43.....	1	.75	.75
Roentgen Ray, Use by Medical Department of Army in War with Spain (cloth).....	2	1.40	2.80	No. 44.....	1	.70	.70
Typhoid Fever in United States Military Camps During Spanish War.....	1	.80	.80	No. 61.....	1	.75	.75
				No. 62.....	1	.75	.75
				No. 63.....	1	.60	.60
				No. 64.....	1	.55	.55
				No. 65.....	1	.50	.50
				No. 66.....	1	.50	.50
				No. 90.....	3	.70	2.10
				No. 103.....	1	.75	.75
				No. 107.....	1	.80	.80
				Series 2—			
				No. 118.....	1	.65	.65
				No. 119.....	1	.75	.75
				No. 120.....	1	.80	.80
				No. 121.....	5	.65	3.25
				No. 130 (general index).....	15	.90	13.50
				<i>Gettysburg National Military Park Commission.</i>			
				Annual Reports (cloth):			
				1893-1904.....	1	.75	.75
				<i>Census of Cuba.</i>			
				General publications (cloth):			
				Report on Census of Cuba, 1899.....	1	1.00	1.00

Itemized statement of sales for the fiscal year ended June 30, 1909—Continued.

	Number of copies.	Price.	Total of sales.		Number of copies.	Price.	Total of sales.
WAR DEPARTMENT—Continued.				WAR DEPARTMENT—Continued.			
<i>Census of Cuba—Cont'd.</i>				<i>Militia Affairs Division.</i>			
Bulletins (paper):				Roster (paper):			
No. 1.....	1	\$0.05	\$0.05	1909.....	3	\$0.10	\$0.30
No. 2.....	1	.05	.05	<i>Isthmian Canal Commission.</i>			
No. 3.....	1	.05	.05	Annual Reports (paper):			
<i>Census of Porto Rico.</i>				1904.....	7	.15	1.05
General publications (cloth):				1904, suppl. report.....	1	.05	.05
Report on Census of Porto Rico, 1899.....	3	.65	1.95	1905.....	6	.30	1.80
<i>Philippine Commission, 1900.</i>				1906.....	1	.15	.15
Annual Reports (cloth):				1907.....	21	1.00	21.00
1900.....	1	.35	.35	1908.....	43	1.50	64.50
1901, pt. 1.....	1	.30	.30	General publications (paper):			
1901, pt. 2.....	1	1.00	1.00	Code of Civil Procedure of Canal Zone.	2	.25	.50
1903, pt. 2.....	1	1.40	1.40	Expenditures and Receipts under the \$10,000,000 Appropriation, June 28, 1902, to June 30, 1905.....	1	.05	.05
1905, pt. 2.....	1	.80	.80	Isthmian Canal, 1909.	4	.05	.20
1906, pt. 3.....	1	.80	.80	Shonts, Theodore P., Speech before Commercial Club, Cincinnati, Ohio.....	1	.05	.05
1906 (without exhibits) (paper).....	1	.15	.15	Taft, William H., Speech before Commercial Club, St. Louis, Mo.....	1	.05	.05
1907.....	1	.75	.75	Sanitation Department, general publications (paper):			
1907 (without exhibits) (paper).....	1	.25	.25	Panama City, Population and Deaths, November, 1883–August, 1906.....	1	.10	.10
1907, pt. 3.....	1	.70	.70	Sanitation Department, Monthly Reports (paper):			
Annual Reports—Separates (paper):				1905, February.....	1	.10	.10
Agriculture in Philippines.....	1	.15	.15	June.....	1	.10	.10
Hemp, and Other Fiber Plants.....	3	.15	.45	1908, April.....	1	.10	.10
Civil Service Board, Annual Reports (paper):				May.....	1	.10	.10
1906.....	1	.10	.10	June.....	1	.10	.10
Forestry Bureau, Annual Reports (paper):				July.....	1	.10	.10
1905.....	1	.05	.05	August.....	1	.10	.10
Forestry Bureau, miscellaneous publications (paper):				September.....	1	.10	.10
Forest Manual.....	1	.05	.05	October.....	1	.10	.10
Government Laboratories Bulletins (paper):				November.....	1	.10	.10
No. 23.....	1	.25	.25	December.....	1	.10	.10
Agriculture Bulletins (paper):				Manual of Information (paper):			
No. 3.....	1	.15	.15	1907.....	2	.05	.10
Mining Bureau, general publications (paper):				Miscellaneous Special Reports (paper):			
Coal Measures of Philippines.....	1	.40	.40	Report of chief engineer, 1905.....	1	.05	.05
Mining Bureau, Bulletins (paper):				Report of Engineering Committee, 1905.....	1	.05	.05
No. 3.....	1	.30	.30	Report of Consulting Engineers, 1906.....	1	.10	.10
Currency Division, general publications (paper):				Message from President transmitting report, 1906.....	2	.10	.20
Agricultural Bank, Government, Availability of Establishing.....	1	.15	.15	CONGRESS.			
<i>International Waterways Commission.</i>				Annals of Congress (sheep):			
Reports (paper):				Vol. 1.....	1	1.50	1.50
1906.....	2	.05	.10	Vol. 11.....	1	1.50	1.50
1907.....	6	.05	.30	Register of Debates (sheep):			
1908.....	28	.05	1.40	Vol. 1.....	1	1.50	1.50
General publications (paper):				Vol. 2, pt. 1.....	1	1.50	1.50
Chicago Drainage Canal.....	2	.05	.10	Vol. 2, pt. 2.....	1	1.50	1.50

Itemized statement of sales for the fiscal year ended June 30, 1909—Continued.

	Number of copies.	Price.	Total of sales.		Number of copies.	Price.	Total of sales.
CONGRESS—Continued.				CONGRESS—Continued.			
Register of Debates (sheep)—Cont'd.				Daily Congressional Rec- ord—Cont'd.			
Vol. 3.....	1	\$1.50	\$1.50	55th Cong., 2d sess. (pa- per):			
Vol. 4, pt. 1.....	1	1.50	1.50	Vol. 31—			
Vol. 4, pt. 2.....	1	1.50	1.50	No. 6.....	2	\$0.04	\$0.08
Vol. 5.....	1	1.50	1.50	No. 28.....	3	.08	.24
Vol. 6, pt. 1.....	1	1.50	1.50	No. 44.....	2	.06	.12
Vol. 6, pt. 2.....	1	1.50	1.50	No. 55.....	1	.08	.08
Vol. 7.....	1	1.50	1.50	No. 67.....	1	.07	.07
Vol. 8, pt. 1.....	1	1.50	1.50	No. 73.....	1	.08	.08
Vol. 8, pt. 2.....	1	1.50	1.50	No. 74.....	1	.04	.04
Vol. 8, pt. 3.....	1	1.50	1.50	No. 76.....	1	.08	.08
Vol. 9, pt. 1.....	1	1.50	1.50	No. 88.....	1	.04	.04
Vol. 9, pt. 2.....	1	1.50	1.50	No. 90.....	1	.07	.07
Vol. 10, pt. 1.....	1	1.50	1.50	No. 92.....	1	.08	.08
Vol. 10, pt. 2.....	1	1.50	1.50	No. 93.....	2	.07	.14
Vol. 10, pt. 3.....	1	1.50	1.50	No. 95.....	1	.04	.04
Vol. 10, pt. 4.....	1	1.50	1.50	No. 97.....	1	.06	.06
Vol. 11, pt. 1.....	1	1.50	1.50	No. 98.....	3	.05	.15
Vol. 11, pt. 2.....	1	1.50	1.50	No. 100.....	11	.06	.66
Vol. 12, pt. 1.....	1	1.50	1.50	No. 101.....	1	.05	.05
Vol. 12, pt. 2.....	1	1.50	1.50	No. 108.....	2	.10	.20
Vol. 12, pt. 3.....	1	1.50	1.50	No. 110.....	1	.06	.06
Vol. 12, pt. 4.....	1	1.50	1.50	No. 111.....	2	.09	.18
Vol. 13, pt. 1.....	1	1.50	1.50	No. 113.....	1	.08	.08
Vol. 13, pt. 2.....	1	1.50	1.50	No. 128.....	2	.07	.14
Vol. 14, pt. 1.....	1	1.50	1.50	No. 159.....	1	.11	.11
Vol. 14, pt. 2.....	1	1.50	1.50	55th Cong., 3d sess. (pa- per):			
Congressional Globe (half leather):				Vol. 32—			
Vol. 15.....	1	1.50	1.50	No. 18.....	1	.05	.05
Vol. 15, app.....	1	1.50	1.50	No. 42.....	1	.08	.08
Vol. 39, suppl.....	3	1.25	3.75	No. 43.....	1	.10	.10
Congressional Record (half leather):				No. 54.....	1	.06	.06
Vol. 21, pt. 11.....	1	1.45	1.45	No. 57.....	1	.08	.08
Vol. 23, pt. 1.....	1	1.45	1.45	56th Cong., 1st sess. (pa- per):			
Vol. 23, pt. 2.....	1	1.45	1.45	Vol. 33—			
Vol. 23, pt. 3.....	1	1.45	1.45	No. 7.....	1	.06	.06
Vol. 23, pt. 4.....	1	1.45	1.45	No. 15.....	1	.05	.05
Vol. 23, pt. 5.....	1	1.45	1.45	No. 18.....	1	.05	.05
Vol. 23, pt. 6.....	1	1.45	1.45	No. 19.....	4	.04	.16
Vol. 23, pt. 7.....	1	1.45	1.45	No. 38.....	1	.07	.07
Vol. 23, pt. 8.....	1	1.45	1.45	No. 50.....	1	.07	.07
Vol. 23, index.....	1	1.45	1.45	No. 59.....	3	.10	.30
Vol. 25, pt. 1.....	1	1.50	1.50	No. 73.....	2	.11	.22
Vol. 26, pt. 7.....	1	1.45	1.45	No. 87.....	1	.06	.06
Vol. 26, pt. 8.....	1	1.45	1.45	No. 98.....	1	.09	.09
Vol. 29, pt. 1.....	2	1.50	3.00	No. 102.....	4	.08	.32
Vol. 29, pt. 2.....	1	1.50	1.50	No. 128.....	1	.06	.06
Vol. 29, pt. 3.....	1	1.50	1.50	No. 140.....	1	.12	.12
Vol. 29, index.....	1	1.10	1.10	No. 144.....	4	.16	.64
Vol. 30, pt. 2.....	1	1.50	1.50	56th Cong., 2d sess. (pa- per):			
Vol. 32, pt. 3.....	1	1.50	1.50	Vol. 34—			
Vol. 35, pt. 5.....	1	1.50	1.50	No. 3.....	2	.06	.12
Vol. 40, pt. 11.....	1	1.50	1.50	No. 5.....	1	.04	.04
Vol. 42, pt. 1.....	4	2.25	9.00	No. 7.....	1	.04	.04
Vol. 42, pt. 2.....	4	2.25	9.00	No. 10.....	1	.05	.05
Vol. 42, pt. 3.....	4	2.25	9.00	No. 11.....	2	.05	.10
Vol. 42, pt. 4.....	4	2.25	9.00	No. 12.....	3	.05	.15
Vol. 42, pt. 5.....	4	2.25	9.00	No. 16.....	2	.06	.12
Vol. 42, pt. 6.....	4	2.25	9.00	No. 19.....	2	.07	.14
Vol. 42, pt. 7.....	4	2.25	9.00	No. 20.....	2	.05	.10
Vol. 42, pt. 8.....	4	2.25	9.00	No. 23.....	2	.07	.14
Vol. 42, index.....	5	2.50	12.50	No. 24.....	2	.07	.14
Daily Congressional Record.				No. 26.....	2	.06	.12
55th Cong., 1st sess. (pa- per):				No. 27.....	2	.08	.16
Vol. 30—				No. 28.....	2	.10	.20
No. 1.....	1	.03	.03	No. 36.....	1	.10	.10
No. 4.....	1	.05	.05	No. 40.....	2	.08	.16
No. 46.....	1	.07	.07	No. 41.....	3	.08	.24
No. 57.....	2	.03	.06	No. 45.....	3	.06	.18
No. 77.....	2	.06	.12	No. 50.....	2	.08	.16
No. 102.....	2	.07	.14	No. 56.....	2	.09	.18

Itemized statement of sales for the fiscal year ended June 30, 1909—Continued.

	Number of copies.	Price.	Total of sales.		Number of copies.	Price.	Total of sales.
CONGRESS—Continued.				CONGRESS—Continued.			
<i>Daily Congressional Record</i> —Cont'd.				<i>Daily Congressional Record</i> —Cont'd.			
56th Cong., 2d sess. (paper)—Cont'd.				57th Cong., 2d sess. (paper):			
Vol. 34—Cont'd.				Vol. 36—			
No. 57.....	1	\$0.08	\$0.08	No. 26.....	1	\$0.10	\$0.10
No. 58.....	2	.09	.18	No. 41.....	1	.09	.09
No. 59.....	3	.06	.18	No. 47.....	1	.08	.08
No. 64.....	2	.13	.26	No. 49.....	1	.07	.07
No. 65.....	4	.12	.48	No. 51.....	1	.08	.08
No. 67.....	4	.14	.56	No. 52.....	3	.07	.21
No. 69.....	1	.10	.10	No. 53.....	8	.09	.72
No. 70.....	1	.10	.10	No. 56.....	1	.14	.14
57th Cong., special session (paper):				No. 57.....	1	.11	.11
No. 1.....	2	.03	.06	No. 58.....	1	.06	.06
No. 2.....	1	.03	.03	No. 66.....	1	.13	.13
No. 3.....	1	.03	.03	58th Cong., 1st sess. (paper):			
No. 4.....	1	.03	.03	Vol. 37—			
No. 5.....	1	.03	.03	No. 11.....	1	.05	.05
No. 6.....	1	.03	.03	No. 12.....	2	.06	.12
57th Cong., 1st sess. (paper):				58th Cong., 2d sess. (paper):			
Vol. 35—				Vol. 38—			
No. 1.....	1	.03	.03	No. 3.....	5	.03	.15
No. 2.....	1	.05	.05	No. 10.....	5	.06	.30
No. 3.....	1	.05	.05	No. 12.....	6	.05	.30
No. 18.....	1	.04	.04	No. 19.....	1	.09	.09
No. 20.....	2	.05	.10	No. 21.....	1	.07	.07
No. 23.....	2	.03	.06	No. 30.....	1	.11	.11
No. 25.....	2	.09	.18	No. 31.....	6	.11	.66
No. 27.....	2	.05	.10	No. 33.....	3	.06	.18
No. 28.....	2	.09	.18	No. 34.....	1	.04	.04
No. 30.....	3	.08	.24	No. 36.....	1	.05	.05
No. 31.....	3	.05	.15	No. 41.....	1	.08	.08
No. 32.....	1	.05	.05	No. 45.....	1	.03	.03
No. 33.....	2	.06	.12	No. 51.....	7	.08	.56
No. 34.....	1	.06	.06	No. 58.....	6	.09	.54
No. 36.....	1	.07	.07	No. 59.....	1	.10	.10
No. 37.....	1	.06	.06	No. 65.....	20	.07	1.40
No. 38.....	2	.09	.18	No. 68.....	1	.07	.07
No. 40.....	1	.06	.06	No. 69.....	3	.07	.21
No. 42.....	2	.05	.10	No. 73.....	2	.06	.12
No. 43.....	1	.07	.07	No. 75.....	2	.09	.18
No. 44.....	1	.09	.09	No. 82.....	6	.08	.48
No. 50.....	1	.13	.13	No. 83.....	2	.10	.20
No. 66.....	1	.08	.08	No. 84.....	2	.07	.14
No. 67.....	4	.08	.32	No. 96.....	2	.12	.24
No. 81.....	2	.07	.14	No. 106.....	2	.12	.24
No. 93.....	1	.05	.05	No. 108.....	4	.14	.56
No. 94.....	1	.06	.06	No. 110.....	2	.04	.08
No. 98.....	1	.08	.08	No. 112.....	1	.04	.04
No. 103.....	1	.08	.08	58th Cong., 3d sess. (paper):			
No. 104.....	1	.08	.08	Vol. 39—			
No. 108.....	1	.07	.07	No. 7.....	1	.07	.07
No. 110.....	2	.10	.20	No. 10.....	1	.08	.08
No. 111.....	2	.10	.20	No. 11.....	1	.04	.04
No. 114.....	2	.03	.06	No. 12.....	1	.03	.03
No. 115.....	2	.07	.14	No. 16.....	1	.12	.12
No. 117.....	1	.07	.07	No. 23.....	1	.07	.07
No. 118.....	1	.06	.06	No. 35.....	1	.08	.08
No. 120.....	3	.11	.33	No. 37.....	24	.08	1.92
No. 124.....	1	.10	.10	No. 39.....	1	.05	.05
No. 125.....	1	.05	.05	No. 41.....	22	.10	2.20
No. 126.....	1	.09	.09	No. 46.....	1	.03	.03
No. 128.....	4	.07	.28	No. 47.....	1	.09	.09
No. 129.....	6	.09	.54	No. 48.....	1	.13	.13
No. 130.....	1	.12	.12	No. 54.....	1	.10	.10
No. 132.....	2	.06	.12	No. 55.....	1	.08	.08
No. 135.....	1	.04	.04	No. 63.....	4	.14	.56
No. 136.....	2	.13	.26	No. 64.....	21	.15	3.15
No. 137.....	3	.06	.18	No. 65.....	2	.15	.30
No. 143.....	1	.14	.14	No. 66.....	7	.05	.35
No. 158.....	2	.11	.22	No. 104.....	1	.14	.14

Itemized statement of sales for the fiscal year ended June 30, 1909—Continued.

	Number of copies.	Price.	Total of sales.		Number of copies.	Price.	Total of sales.
CONGRESS—Continued.				CONGRESS—Continued.			
<i>Daily Congressional Record—Cont'd.</i>				<i>Daily Congressional Record—Cont'd.</i>			
59th Cong., special sess. (paper):				59th Cong., 2d sess. (paper):			
Vol. 40, No. 1.....	4	\$0.03	\$0.12	Vol. 41—			
59th Cong., 1st sess. (paper):				No. 6.....	5	\$0.10	\$0.50
Vol. 40—				No. 8.....	9	.05	.45
No. 4.....	5	.08	.40	No. 13.....	2	.05	.10
No. 9.....	1	.06	.06	No. 18.....	3	.07	.21
No. 10.....	1	.06	.06	No. 19.....	2	.06	.12
No. 21.....	1	.05	.05	No. 20.....	1	.10	.10
No. 23.....	2	.06	.12	No. 21.....	1	.08	.08
No. 24.....	3	.08	.24	No. 22.....	2	.12	.24
No. 25.....	1	.10	.10	No. 24.....	2	.10	.20
No. 27.....	1	.07	.07	No. 26.....	1	.07	.07
No. 28.....	1	.04	.04	No. 27.....	8	.06	.48
No. 37.....	1	.08	.08	No. 28.....	2	.11	.22
No. 38.....	1	.08	.08	No. 29.....	1	.05	.05
No. 39.....	1	.08	.08	No. 30.....	1	.04	.04
No. 40.....	1	.09	.09	No. 31.....	1	.08	.08
No. 42.....	1	.09	.09	No. 32.....	6	.05	.30
No. 44.....	1	.07	.07	No. 33.....	1	.07	.07
No. 45.....	2	.09	.18	No. 34.....	3	.04	.12
No. 48.....	1	.09	.09	No. 35.....	3	.15	.45
No. 63.....	1	.08	.08	No. 36.....	3	.07	.21
No. 64.....	9	.07	.63	No. 43.....	2	.19	.38
No. 66.....	2	.13	.26	No. 44.....	7	.09	.63
No. 67.....	1	.08	.08	No. 45.....	1	.10	.10
No. 68.....	1	.06	.06	No. 47.....	1	.16	.16
No. 73.....	1	.03	.09	Nos. 37-49, index.	1	.28	.28
No. 75.....	1	.09	.09	No. 52.....	1	.19	.19
No. 79.....	5	.09	.45	No. 53.....	2	.10	.20
No. 81.....	1	.08	.08	No. 54.....	2	.06	.12
No. 84.....	1	.09	.09	No. 55.....	8	.13	1.04
No. 87.....	1	.09	.09	No. 57.....	1	.11	.11
No. 89.....	1	.06	.06	No. 58.....	1	.16	.16
No. 90.....	1	.11	.11	No. 59.....	2	.14	.28
No. 91.....	1	.06	.06	No. 60.....	4	.12	.48
No. 94.....	1	.12	.12	No. 64.....	10	.15	1.50
No. 97.....	2	.09	.18	No. 65.....	1	.16	.16
No. 106.....	1	.06	.06	No. 66.....	22	.13	2.86
No. 112.....	2	.06	.12	No. 67.....	2	.14	.28
No. 117.....	1	.12	.12	No. 68.....	2	.15	.30
No. 118.....	1	.11	.11	No. 69.....	3	.15	.45
No. 119.....	5	.07	.35	No. 70.....	2	.13	.26
No. 121.....	2	.12	.24	No. 71.....	9	.12	1.08
No. 123.....	1	.11	.11	No. 74.....	50	.03	1.50
No. 124.....	1	.08	.08	60th Cong., 1st sess. (paper):			
No. 125.....	1	.08	.08	Vol. 42—			
No. 126.....	5	.09	.45	No. 1.....	1	.04	.04
No. 128.....	1	.03	.03	No. 2.....	3	.11	.33
No. 129.....	2	.12	.24	No. 3.....	2	.07	.14
No. 131.....	3	.05	.15	No. 4.....	2	.06	.12
No. 132.....	1	.05	.05	No. 5.....	1	.06	.06
No. 133.....	2	.10	.20	No. 6.....	1	.03	.03
No. 135.....	1	.10	.10	No. 7.....	1	.03	.03
No. 137.....	2	.05	.10	No. 8.....	8	.07	.56
No. 139.....	22	.12	2.64	No. 9.....	1	.06	.06
No. 140.....	2	.05	.10	No. 10.....	4	.03	.12
No. 141.....	1	.09	.09	No. 11.....	5	.04	.20
No. 142.....	1	.09	.09	No. 12.....	1	.04	.04
No. 148.....	2	.11	.22	No. 13.....	4	.04	.16
No. 152.....	1	.04	.04	No. 14.....	9	.05	.45
No. 154.....	1	.12	.12	No. 15.....	6	.05	.30
Nos. 152-154, index.....	1	.11	.11	No. 16.....	1	.03	.03
No. 155.....	3	.10	.30	No. 17.....	6	.03	.18
No. 156.....	1	.12	.12	No. 18.....	6	.04	.24
No. 157.....	7	.09	.63	No. 19.....	1	.04	.04
No. 158.....	8	.13	1.04	No. 20.....	4	.07	.28
No. 159.....	1	.13	.13	No. 21.....	1	.06	.06
No. 160.....	2	.16	.32	No. 22.....	2	.07	.14
No. 161.....	6	.18	1.08	No. 23.....	1	.06	.06
No. 162.....	9	.20	1.80	No. 24.....	1	.04	.04
No. 162, pt. 2.....	1	.04	.04	No. 25.....	3	.07	.21
No. 163.....	3	.15	.45	No. 26.....	3	.07	.21
No. 164.....	2	.03	.06	No. 27.....	6	.07	.42
No. 165.....	3	.05	.15	No. 28.....	7	.06	.42
				No. 29.....	5	.03	.15

Itemized statement of sales for the fiscal year ended June 30, 1909—Continued.

	Num- ber of copies.	Price.	Total of sales.		Num- ber of copies.	Price.	Total of sales.
CONGRESS—Continued.				CONGRESS—Continued.			
<i>Daily Congressional Rec- ord—Cont'd.</i>				<i>Daily Congressional Rec- ord—Cont'd.</i>			
60th Cong., 1st sess. (pa- per)—Cont'd.				60th Cong., 1st sess. (pa- per)—Cont'd.			
Vol. 42—Cont'd.				Vol. 42—Cont'd.			
No. 30.....	2	\$0.08	\$0.16	No. 108.....	4	\$0.09	\$0.36
No. 31.....	1	.09	.09	No. 109.....	2	.08	.16
No. 32.....	3	.12	.36	No. 110.....	25	.07	1.75
No. 33.....	2	.04	.08	No. 111.....	8	.07	.56
No. 34.....	2	.11	.22	No. 111.....	1	.09	.09
No. 35.....	3	.10	.30	No. 112.....	12	.08	.96
No. 37.....	8	.10	.80	No. 113.....	12	.03	.36
No. 39.....	5	.06	.30	No. 114.....	5	.06	.30
No. 40.....	6	.14	.84	No. 116.....	2	.14	.28
No. 41.....	2	.11	.22	No. 117.....	8	.11	.88
No. 42.....	4	.08	.32	No. 118.....	5	.10	.50
No. 43.....	5	.07	.35	No. 119.....	5	.07	.35
No. 44.....	4	.04	.16	No. 120.....	3	.03	.09
No. 45.....	4	.05	.20	No. 121.....	13	.09	1.17
No. 46.....	7	.06	.42	No. 122.....	3	.09	.27
No. 48.....	4	.11	.44	No. 123.....	4	.11	.44
No. 49.....	1	.03	.03	No. 124.....	2	.06	.12
No. 50.....	4	.05	.20	No. 125.....	3	.11	.33
No. 51.....	18	.06	1.08	No. 126.....	12	.09	1.08
No. 52.....	3	.08	.24	No. 127.....	53	.10	5.30
No. 53.....	3	.05	.15	No. 128.....	11	.09	.99
No. 54.....	10	.13	1.30	No. 129.....	12	.12	1.44
No. 55.....	1	.09	.09	No. 130.....	6	.11	.66
No. 56.....	9	.08	.72	No. 131.....	18	.07	1.26
No. 57.....	3	.05	.15	No. 132.....	16	.12	1.92
Nos. 46-57, index.	1	.21	.21	No. 133.....	2	.11	.22
No. 58.....	5	.08	.40	No. 134.....	32	.13	4.16
No. 59.....	7	.07	.49	No. 135.....	22	.14	3.08
No. 60.....	2	.09	.18	No. 136.....	1	.10	.10
No. 61.....	4	.03	.12	No. 137.....	18	.07	1.26
No. 62.....	18	.07	1.26	No. 138.....	16	.14	2.24
No. 63.....	17	.06	1.02	No. 139.....	40	.09	3.60
No. 64.....	6	.04	.24	No. 140.....	33	.12	3.96
No. 65.....	11	.07	.77	No. 141.....	37	.18	6.66
No. 66.....	10	.11	1.10	No. 142.....	41	.18	7.38
No. 67.....	2	.09	.18	Nos. 1-13, index,			
No. 68.....	4	.08	.32	pt. 1.....	1	.47	.47
No. 69.....	1	.03	.03	Nos. 1-13, index,			
No. 70.....	6	.10	.60	pt. 2.....	1	.48	.48
No. 71.....	7	.08	.56	Nos. 14-24, index.	1	.32	.32
No. 72.....	2	.04	.08	Nos. 121-139, in-			
No. 73.....	6	.09	.54	dex.....	1	.37	.37
No. 74.....	8	.08	.64	60th Cong., 2d sess. (pa-			
No. 75.....	13	.10	1.30	per):			
No. 76.....	5	.05	.25	Vol. 43—			
No. 78.....	6	.11	.66	No. 1.....	18	.03	.54
No. 79.....	12	.12	1.44	No. 2.....	19	.06	1.14
No. 80.....	1	.10	.10	No. 3.....	326	.05	16.30
No. 81.....	1	.03	.03	No. 4.....	12	.04	.48
No. 83.....	4	.08	.32	No. 5.....	16	.03	.48
No. 84.....	8	.07	.56	No. 6.....	122	.03	3.66
No. 85.....	3	.09	.27	No. 7.....	83	.08	6.64
No. 86.....	3	.04	.12	No. 8.....	47	.07	3.29
No. 88.....	7	.09	.63	No. 9.....	102	.09	9.18
No. 89.....	5	.08	.40	No. 10.....	47	.07	3.29
No. 90.....	12	.03	.36	No. 11.....	24	.04	.93
No. 91.....	10	.08	.80	No. 12.....	11	.03	.33
No. 92.....	16	.03	.48	No. 13.....	12	.04	.43
No. 93.....	22	.05	1.10	No. 14.....	15	.06	.90
No. 94.....	18	.07	1.26	No. 15.....	69	.07	4.88
No. 95.....	12	.08	.96	No. 16.....	31	.03	.96
No. 96.....	3	.09	.27	No. 17.....	329	.09	29.61
No. 98.....	11	.07	.77	No. 18.....	48	.04	1.92
No. 99.....	21	.08	1.68	No. 19.....	55	.03	1.65
No. 100.....	1	.03	.03	No. 20.....	74	.08	5.92
No. 101.....	7	.05	.35	No. 20.....	4	.20	.80
No. 102.....	6	.07	.42	No. 21.....	104	.12	12.48
No. 103.....	3	.07	.21	No. 22.....	51	.05	2.55
No. 104.....	6	.08	.48	No. 23.....	53	.06	3.18
No. 105.....	1	.07	.07	No. 24.....	56	.08	4.48
No. 106.....	8	.07	.56	No. 25.....	30	.04	1.20
No. 107.....	17	.08	1.36	No. 26.....	90	.07	6.30

Itemized statement of sales for the fiscal year ended June 30, 1909—Continued.

	Num- ber of copies.	Price.	Total of sales.		Num- ber of copies.	Price.	Total of sales.
CONGRESS—Continued.				CONGRESS—Continued.			
<i>Daily Congressional Rec- ord—Cont'd.</i>				<i>Daily Congressional Rec- ord—Cont'd.</i>			
60th Cong., 2d sess. (pa- per)—Cont'd.				61st Cong., 1st sess. (pa- per)—Cont'd.			
Vol. 43—Cont'd.				Vol. 44—Cont'd.			
No. 27.....	38	\$0.08	\$3.04	No. 13.....	63	\$0.04	\$2.52
No. 28.....	47	.08	3.76	No. 14.....	88	.11	9.68
No. 29.....	55	.10	5.50	No. 15.....	147	.13	19.11
No. 30.....	56	.08	4.48	No. 15.....	2	.11	.22
No. 31.....	29	.04	1.16	No. 16.....	182	.11	20.02
No. 32.....	16	.03	.48	No. 17.....	63	.09	5.67
No. 33.....	70	.07	4.90	No. 18.....	48	.11	5.28
No. 34.....	399	.07	27.93	No. 19.....	137	.09	12.33
No. 35.....	161	.06	9.66	No. 20.....	95	.08	7.60
No. 36.....	225	.08	18.00	No. 21.....	135	.10	13.50
No. 37.....	130	.08	10.40	No. 22.....	126	.11	13.86
No. 38.....	19	.04	.76	No. 23.....	41	.08	3.28
No. 39.....	5	.03	.15	No. 24.....	44	.06	2.64
No. 40.....	27	.08	2.16	No. 25.....	80	.10	8.00
No. 41.....	18	.05	.90	No. 26.....	18	.07	1.26
No. 42.....	37	.07	2.59	No. 27.....	15	.04	.60
No. 43.....	41	.09	3.69	No. 28.....	112	.04	4.48
No. 44.....	49	.10	4.90	No. 29.....	44	.07	3.08
No. 45.....	50	.05	2.50	No. 30.....	47	.06	2.82
No. 46.....	82	.07	5.74	No. 31.....	83	.03	2.49
No. 47.....	50	.10	5.00	No. 32.....	71	.03	2.13
No. 48.....	61	.09	5.49	No. 33.....	18	.03	.54
No. 49.....	85	.08	6.80	No. 34.....	16	.03	.48
No. 50.....	83	.07	5.81	No. 35.....	94	.04	3.76
No. 51.....	120	.04	4.80	No. 36.....	20	.08	1.60
No. 52.....	30	.03	.90	No. 36.....	35	.07	2.45
No. 53.....	127	.10	12.70	No. 36.....	36	.04	1.44
No. 54.....	107	.14	14.98	No. 37.....	5	.03	.15
No. 55.....	55	.09	4.95	No. 38.....	76	.06	4.56
No. 56.....	109	.08	8.72	No. 39.....	89	.07	6.23
No. 57.....	40	.09	3.60	No. 40.....	11	.04	.44
No. 58.....	18	.10	1.80	No. 41.....	34	.04	1.36
No. 59.....	184	.03	5.52	No. 41.....	2	.08	.16
No. 60.....	104	.11	11.44	No. 42.....	16	.06	.96
No. 61.....	30	.09	2.70	No. 43.....	55	.05	2.75
No. 62.....	45	.10	4.50	No. 44.....	65	.06	3.90
No. 63.....	75	.20	15.00	No. 45.....	59	.07	4.13
No. 63, pt. 1.....	18	.16	2.88	No. 46.....	57	.05	2.85
No. 63, pt. 2.....	3	.04	.12	No. 47.....	36	.05	1.80
No. 64.....	116	.17	19.72	No. 48.....	26	.05	1.30
No. 64.....	6	.16	.96	No. 48.....	1	.04	.04
No. 65.....	54	.12	6.48	No. 49.....	102	.05	5.10
No. 66.....	44	.20	8.80	No. 50.....	35	.06	2.10
No. 67.....	111	.16	17.76	No. 51.....	127	.05	6.35
No. 68.....	215	.16	34.40	No. 52.....	111	.05	5.55
No. 69.....	133	.05	6.65	No. 52.....	1	.03	.03
No. 70.....	8	.03	.24	No. 53.....	129	.05	6.45
No. 71.....	101	.03	3.03	No. 54.....	118	.05	5.90
No. 71.....	2	.08	.16	No. 55.....	47	.03	1.41
No. 72.....	13	.03	.39	No. 56.....	93	.03	2.79
No. 73.....	47	.03	.51	No. 57.....	118	.05	5.90
Nos. 1-12, index.....	2	.26	.52	No. 58.....	95	.05	4.75
61st Cong., special sess. (paper):				No. 59.....	127	.11	13.97
Vol. 44—				No. 60.....	37	.05	1.85
No. 1.....	35	.03	1.05	No. 61.....	44	.06	2.64
No. 2.....	3	.03	.09	No. 62.....	9	.04	.36
No. 3.....	11	.03	.33	No. 63.....	81	.05	4.05
61st Cong., 1st sess. (pa- per):				No. 64.....	22	.03	.66
Vol. 44—				No. 65.....	10	.03	.30
No. 1.....	98	.05	4.90	No. 66.....	93	.11	10.23
No. 2.....	13	.03	.39	No. 67.....	36	.04	1.44
No. 3.....	3	.03	.09	No. 68.....	60	.03	1.80
No. 4.....	1	.05	.05	No. 69.....	37	.11	4.07
No. 5.....	34	.03	1.02	No. 70.....	44	.04	1.76
No. 6.....	41	.05	2.05	No. 71.....	28	.06	1.68
No. 7.....	97	.07	6.79	No. 72.....	15	.08	1.20
No. 8.....	27	.03	.81	No. 73.....	26	.21	5.46
No. 9.....	110	.08	8.80	No. 74.....	48	.14	6.72
No. 10.....	196	.03	5.88	No. 75.....	53	.04	2.12
No. 11.....	63	.08	5.04	No. 76.....	48	.07	3.36
No. 12.....	91	.10	9.10	No. 77.....	71	.05	3.55
				No. 78.....	26	.06	1.56
				No. 79.....	33	.08	2.64

Itemized statement of sales for the fiscal year ended June 30, 1909—Continued.

	Num- ber of copies.	Price.	Total of sales.		Num- ber of copies.	Price.	Total of sales.
CONGRESS—Continued.				CONGRESS—Continued.			
<i>Daily Congressional Record</i> —Cont'd.				<i>Commissions and Boards</i> — Cont'd.			
61st Cong., 1st sess. (pa- per)—Cont'd.				Industrial Commission (cloth)—Cont'd.			
Vol. 44—Cont'd.				Reports—Cont'd.			
No. 80.....	17	\$0.07	\$1.19	Vol. 11.....	4	\$0.55	\$2.20
No. 82.....	1	.09	.09	Vol. 12.....	4	.70	2.80
No. 83.....	1	.05	.05	Vol. 13.....	7	1.00	7.00
Subscriptions:				Vol. 14.....	7	.90	6.30
3 subscriptions.....		8.00	24.00	Vol. 14 (paper)...	1	.65	.65
255 subscriptions.....		4.00	1,020.00	Vol. 15.....	11	1.00	11.00
15 subscriptions.....		3.00	45.00	Vol. 16.....	4	.25	1.00
1 subscription.....		2.00	2.00	Vol. 17.....	16	1.00	16.00
1 subscription.....		1.75	1.75	Vol. 18.....	12	.30	3.60
179 subscriptions.....		1.50	268.50	Vol. 19.....	54	1.00	54.00
4 subscriptions.....		1.00	4.00	Vol. 19 (paper)...	1	.75	.75
2 subscriptions.....		.75	1.50	Inland Waterways Com- mission:			
<i>Miscellaneous Publica- tions.</i>				Preliminary Report (cloth).....	1	1.50	1.50
Unclassified (paper):				Same (paper)....	1	1.25	1.25
Bankruptcy Law of 1898.....	4	.05	.20	International Exchange Commission (cloth):			
Same, with amendments, Feb. 5, 1903....	340	.10	34.00	Gold Standard, In- troductio into China, and other Silver-Using Coun- tries.....	12	.45	5.40
Same (cloth)....	1	.20	.20	Gold Standard, Stab- ility of Interna- tional Exchange...	4	.40	1.60
Biographical Con- gressional Direct- ory, 1774-1903 (cloth).....	69	1.00	69.00	Same (paper)....	1	.30	.30
Louisiana Purchase, State Papers.....	9	.15	1.35	Isthmian Canal Commis- sion 1899-1901 (cloth):			
Same (cloth)....	1	.25	.25	Report, 1901.....	8	1.30	10.40
Parliamentary Prece- dents (cloth)....	2	1.60	3.20	Same, atlas.....	1	8.25	8.25
Register, Executive, 1789-1902.....	5	.25	1.25	Merchant Marine Com- mission (paper):			
Same (cloth)....	130	.40	52.00	Reports—			
Unclassified publica- tions—House (paper):				Vol. 1.....	8	.35	2.80
Trust Laws, 1887-1903	21	.05	1.05	Vol. 1 (cloth)....	12	.50	6.00
Unclassified publica- tions—Senate (paper):				Vol. 2.....	7	.45	3.15
Mississippi and its Forty-four Navi- gable Tributaries..	3	.10	.30	Vol. 2 (cloth)....	10	.60	6.00
<i>Commissions and Boards.</i>				Vol. 3.....	7	.30	2.10
Chicago Strike Commis- sion (paper):				Vol. 3 (cloth)....	10	.45	4.50
Report, 1895.....	1	.50	.50	Report submitted by Mr. Grosvenor, pt. 1.....	1	.05	.05
Criminal and Penal Laws of United States (pa- per):				Same, pt. 2.....	1	.05	.05
Final Report, vol. 1..	1	1.30	1.30	Monetary Commission (cloth):			
Deep Waterways Com- mission (cloth):				Report—			
Report, 1897.....	3	1.30	3.90	Vol. 1.....	2	.60	1.20
Hawaiian Commission (cloth):				Vol. 2.....	2	.35	.70
Report, 1898.....	1	.50	.50	Patents, etc., Commis- sion to Revise Statutes Relating to (cloth):			
Industrial Commission (cloth):				Report, 1902.....	4	.40	1.60
Reports—				Philippine Commission (cloth):			
Vol. 1.....	10	1.00	10.00	Report, vol. 4, atlas...	2	3.15	6.30
Vol. 3.....	2	.20	.40	Postal Service, Commis- sion to Investigate (cloth):			
Vols. 2 and 3.....	7	.50	3.50	Railway mail pay, re- port—			
Vol. 4.....	3	.65	1.95	Vol. 1.....	2	.70	1.40
Vol. 4 (paper)....	1	.50	.50	Vol. 2.....	2	.50	1.00
Vol. 5.....	3	.30	.90	Vol. 3.....	2	.35	.70
Vols. 4 and 5.....	4	.95	3.80	Vol. 4 (paper)....	1	.05	.05
Vol. 6.....	20	.45	9.00	Second-class mail matter, report, 1907.	1	.10	.10
Vol. 7.....	7	.70	4.90	Public Lands Commis- sion (cloth):			
Vol. 8.....	5	.55	2.75	Land Laws, 1880, vol. 1.....	23	.75	17.25
Vol. 9.....	6	1.00	6.00	Same (sheep)....	1	1.50	1.50
Vol. 10.....	3	1.00	3.00	Same, vol. 2.....	21	.65	13.65
				Same (sheep)....	1	1.25	1.25

Itemized statement of sales for the fiscal year ended June 30, 1909—Continued.

	Number of copies.	Price.	Total of sales.		Number of copies.	Price.	Total of sales.
CONGRESS—Continued.				CONGRESS—Continued.			
<i>Commissions and Boards—Cont'd.</i>				<i>Committees—Cont'd.</i>			
Tariff Commission (cloth):				Education and Labor (paper):			
Report—				Eight Hours for Laborers on Government Work.....	2	\$0.25	\$0.50
Vol. 1.....	1	\$0.90	\$0.90	Executive Departments, Select Committee on Business Methods in—			
Vol. 2.....	1	1.00	1.00	Senate (cloth):			
Tuberculosis Commission (paper):				Report—			
Government Employees, Prevention of Tuberculosis Among.....	4	.05	.20	Vol. 1.....	1	.25	.25
<i>Committees.</i>				Vol. 3.....	1	.70	.70
Agriculture and Forestry Committee—Senate (cloth):				Finance Committee:			
Oleomargarin, Report Favoring H. 3717.....	1	.60	.60	Alcohol, Free, in Arts and Industries (paper).....	1	.10	.10
Banking and Currency (paper):				Coinage Laws, 1792–1894 (cloth).....	1	.60	.60
Currency Legislation, Hearings, Dec. 11–15, 1906.....	5	.20	1.00	Foreign Relations Committee (cloth):			
Statement of Lyman J. Gage in Explanation of H. 5181.....	2	.10	.20	Hawaiian Islands, Report of Committee, Subject Index—			
National Banking Associations, Report on H. 5149.....	1	.20	.20	Vol. 1.....	2	.70	1.40
Banks, National, Failed, Select Committee on (paper):				Vol. 2.....	2	1.00	2.00
Report, Feb. 11, 1893. Capitol, Centennial of Corner Stone Laying—				Indian Affairs Committee (sheep):			
Joint Special Committee (cloth):				Indian Affairs. Laws and Treaties—			
One Hundredth Anniversary, 1793–1893.....	1	1.00	1.00	Vol. 1.....	23		
Census Committee—Senate (cloth):				Vol. 2.....	23	4.00	92.00
History and Growth of United States Census.....	1	.70	.70	Insurrectionary States, Joint Committee on (cloth):			
Commerce Committee—Senate (paper):				Report, vol. 1.....	1	.60	.60
American Shipping, Notes of Hearings on S. 5024.....	1	.05	.05	Interoceanic Canals Committee—Senate (paper):			
Credit Mobilier, Select Committee on, No. 1—House (cloth):				Panama Canal, Hearings—			
Poland Report.....	2	.45	.90	Vol. 1.....	1	.75	.75
Wilson Report.....	2	.70	1.40	Vol. 2.....	1	.75	.75
District of Columbia Committee (cloth):				Vol. 3.....	1	.75	.75
Capitol, United States, History of, vol. 1.....	3	20.00	60.00	Vol. 4 (interstate).....	1	.50	.50
Same, vol. 2.....	3	20.00	60.00	Interstate Commerce Committee—Senate (paper):			
Same.....	1	10.00	10.00	Regulation of Railway Rates, Hearings—			
Code of Law for District of Columbia; Amended to June 30, 1902.....	2	.50	1.00	Vol. 1.....	4	.40	1.60
Same, Amended to Mar. 3, 1905.....	123	.50	61.50	Vol. 2.....	4	.45	1.80
Origin and Government of District of Columbia.....	41	.20	8.20	Vol. 3.....	4	.40	1.60
Park System, Improvement of.....	18	1.25	22.50	Vol. 4.....	4	.65	2.60
				Vol. 4 (without index).....	1	.20	.20
				Vol. 5.....	4	.70	2.80
				Digest.....	6	.40	2.40
				Interstate and Foreign Commerce Committee—House (paper):			
				Dams and Water Power, Report of Subcommittee.....	1	.05	.05
				Interstate Commerce Law, Hearings on Bills to Amend....	1	.30	.30
				Judiciary Committee—House (paper):			
				Antinjunction Bill... ..	1	.40	.40
				Juvenile Crime and Reformation.....	54	.25	13.50
				Labor, Argument of Samuel Gompers... ..	1	.05	.05
				Laboratory for Study of Criminal, Pauper, and Defective Classes, Hearings... ..	4	.20	.80

Itemized statement of sales for the fiscal year ended June 30, 1909—Continued.

	Num- ber of copies.	Price.	Total of sales.		Num- ber of copies.	Price.	Total of sales.
CONGRESS—Continued.				CONGRESS—Continued.			
Committees—Cont'd.				Committees—Cont'd.			
Labor Committee— House (paper):				Miscellaneous (cloth)— Cont'd.			
Eight Hours for La- borers on Govern- ment Work, Hear- ings.....	1	\$0.15	\$0.15	Tariff acts, 1789-1897 (paper).....	1	\$0.60	\$0.60
Library Joint Committee (paper):				Same (half leather).....	1	1.25	1.25
Memoires et docu- ments originaux; Decouvertes et établissements des français dans l'ouest et dans le sud de l'Amérique septentrionale, 1614-1754—				Congressional Directory (cloth):			
Vol. 1.....	1			52d Cong., 1st sess., 1st ed. (paper).....	1	.20	.20
Vol. 2.....	1			59th Cong., 1st sess., 2d ed. (paper).....	1	.20	.20
Vol. 3.....	1			59th Cong., 2d sess., 1st ed.....	2	.50	1.00
Vol. 4.....	1			59th Cong., 2d sess., 2d ed.....	1	.50	.50
Vol. 5.....	1			60th Cong., 1st sess., 3d ed.....	73	.50	36.50
Vol. 6.....	1			60th Cong., 2d sess., 1st ed.....	33	.60	19.80
Rochambeau (cloth):	5	1.50	7.50	60th Cong., 2d sess., 2d ed.....	28	.60	16.80
Military Affairs Com- mittee—Senate (paper):				61st Cong., 1st sess., 1st ed.....	69	.60	41.40
Alaska, Narratives of Explorations.....	5	1.75	8.75	Abridgment (cloth):			
Same (cloth).....	21	2.10	44.10	1898, vol. 1.....	1	.60	.60
Brownsville, Tex., Hearing Concern- ing, Affray.....	1	.75	.75	vol. 2.....	1	.70	.70
Horses, Army, Re- mount System Abroad.....	2	.25	.50	vol. 3.....	1	1.30	1.30
Naval Affairs Commit- tee—Senate (cloth):				vol. 4.....	1	1.40	1.40
Navy Yearbook—				1907, vol. 1.....	1	.90	.90
1907.....	16	.65	10.40	vol. 2.....	1	1.00	1.00
1907 (paper).....	3	.60	1.80	Messages and Papers of President (cloth):			
1908.....	2	.75	1.50	1789-1897, vol. 1.....	9	.90	8.10
Estimates submitted by Secretary of Navy, Hearings (paper).....	1	.40	.40	vol. 2.....	7	.90	6.30
New Orleans Riots, Se- lect Committee on (cloth):				vol. 3.....	8	.90	7.20
Report, 1867.....	1	.45	.45	vol. 4.....	7	.90	6.30
Patents Committee (pa- per):				vol. 5.....	7	.90	6.30
Copyright Hearings, Dec. 7-11, 1906.....	1	.40	.40	vol. 6.....	9	.90	8.10
Printing Commit- tee (Joint):				vol. 7.....	9	.90	8.10
Miscellaneous (cloth)—				vol. 8.....	8	.90	7.20
Federal and State Constitutions—				vol. 9.....	9	.90	8.10
Pt. 1.....	2			vol. 10.....	7	.90	6.30
Pt. 2.....	2	4.95	9.90	Committee on Privileges and Elections (paper):			
Pt. 1.....	2	2.45	4.90	Smoot, Reed, Senator from Utah, Pro- tests to Hold Seat, vol. 1.....	3	.60	1.80
Pt. 2.....	2	2.50	5.00	Same, vol. 2.....	3	.60	1.80
Government Publi- cations, Descrip- tive Catalogue (half leather).....	5	1.90	9.50	Same, vol. 3.....	3	.50	1.50
Government, Seat of, Celebration of One Hundredth Anni- versary.....	17	1.35	22.95	Same, vol. 4.....	3	.30	.90
Jones, John Paul, Commemoration at Annapolis.....	3	1.25	3.75	Pulp and Paper Invest- igation Select Commit- tee (paper):			
Tariff Acts, 1789-1895. Same.....	1	.75	.75	Hearings—			
Same, 1789-1897.....	21	.60	12.60	No. 10.....	1	.10	.10
	5	.75	3.75	Nos. 11-12.....	1	.10	.10
				No. 18.....	1	.15	.15
				No. 21.....	1	.10	.10
				No. 25.....	2	.05	.10
				No. 27.....	3	.05	.15
				No. 28.....	1	.10	.10
				No. 29.....	1	.05	.05
				No. 30.....	1	.10	.10
				No. 31.....	1	.10	.10
				No. 32.....	1	.20	.20
				No. 33.....	2	.05	.10
				No. 34.....	2	.05	.10
				Rules Committee (paper):			
				Constitution of United States.....	7	.15	1.05
				House manual, 1906..	7	.40	2.80
				Senate manual, 1907..	2	.50	1.00
				Territories Committee— Senate (cloth):			
				Alaska, Report of Subcommittee, 1904..	1	.40	.40

Itemized statement of sales for the fiscal year ended June 30, 1909—Continued.

	Number of copies.	Price.	Total of sales.		Number of copies.	Price.	Total of sales.
CONGRESS—Continued.				CONGRESS—Continued.			
<i>Committees—Cont'd.</i>				<i>Committees—Cont'd.</i>			
Transportation Routes to Seaboard, Select Committee—Senate (cloth): Report, 1881...	2	\$0.50	\$1.00	Ways and Means Committee (paper)—Cont'd.			
War Claims Committee (paper):				Tariff Hearings, 60th Cong.—Cont'd.			
Laws Relating to War Claims.....	2	.40	.80	No. 39.....	2	\$0.15	\$0.30
Alcohol, Free.....	1	.35	.35	No. 40.....	7	.15	1.05
Dingley Tariff, Hearings (cloth)—				No. 41.....	5	.15	.75
Vol. 1.....	11	.80	8.80	No. 42.....	2	.15	.30
Vol. 2.....	14	.75	10.50	No. 43.....	3	.15	.45
Imports and Duties, 1894-1907.....	4	.75	3.00	No. 44.....	1	.15	.15
Imports, etc., Arranged according to Paragraphs of Tariff Law of 1897.....	7	.15	1.05	No. 45.....	1	.10	.10
McKinley Tariff, Act of 1890 Compared with Act of 1883.....	2	.10	.20	Nos. 1-45, index.....	1	.10	.10
McKinley Tariff, Revision of (cloth).....	1	.75	.75	No. 46.....	2	.15	.30
Payne Tariff Bill, Comparison with Present Tariff Law.....	26	.25	6.50	No. 47.....	1	.25	.25
Proposed Tariff Bill, Comparison with Present Tariff Law.....	5	.20	1.00	No. 48.....	3	.15	.45
Philippine Tariff Bill, Comparison with Present Philippine Tariff Law.....	1	.25	.25	No. 52.....	4	.30	1.20
Tariff Hearings, 60th Cong.—				Schedule E.....	1	.30	.30
No. 1.....	2	.10	.20	Schedule F.....	1	.20	.20
No. 2.....	2	.10	.20	Tariff Revision.			
No. 3.....	2	.10	.20	Notes on.....	10	1.00	10.00
No. 4.....	1	.10	.10	Same (cloth).....	1	2.00	2.00
No. 5.....	2	.10	.20	Committee on Woman Suffrage (paper):			
No. 6.....	2	.10	.20	Hearing, Dec. 17, 1904.....	1	.05	.05
No. 7.....	1	.15	.15	Contested Elections (paper).			
No. 8.....	2	.20	.40	Larrazolo v. Andrews.....	1	1.00	1.00
No. 9.....	1	.15	.15	Digest, 1789-1901.....	1	.45	.45
No. 10.....	1	.10	.10	<i>Impeachments (cloth).</i>			
No. 11.....	3	.20	.60	Belknap, William W.....	2	.80	1.60
No. 12.....	2	.15	.30	Swayne, Charles.....	1	.60	.60
No. 13.....	2	.15	.30	Same (paper).....	1	.40	.40
No. 14.....	3	.10	.30	<i>Memorial Addresses (cloth).</i>			
No. 15.....	1	.15	.15	Barbour, John S.....	1	.35	.35
No. 16.....	1	.15	.15	Beck, James B.....	1	.35	.35
No. 17.....	1	.20	.20	Bogy, Lewis V.....	8	.35	2.80
No. 18.....	1	.15	.15	Burnes, James N.....	1	.35	.35
No. 19.....	2	.15	.30	Caperton, Allen T.....	1	.25	.25
No. 20.....	2	.20	.40	Colquitt, Alfred Holt.....	1	.40	.40
No. 21.....	5	.20	1.00	Gibson, Randall Lee.....	1	.35	.35
No. 22.....	3	.20	.60	Harris, Isham G. (paper).....	1	.20	.20
No. 23.....	2	.15	.30	Hendricks, Thomas A.....	1	.35	.35
No. 24.....	2	.25	.50	Hill, Benjamin Harvey.....	1	.35	.35
No. 25.....	2	.10	.20	Johnson, Andrew.....	1	.35	.35
No. 26.....	3	.15	.45	Kelley, William D.....	1	.35	.35
No. 27.....	2	.15	.30	Kenna, John Edward.....	1	.35	.35
Nos. 1-28, index.....	1	.05	.05	Kerr, Michael C.....	1	.35	.35
No. 29.....	1	.15	.15	King, William R.....	1	.35	.35
No. 30.....	2	.15	.30	Lincoln, Abraham, James A. Garfield, and William McKinley.....	92	1.50	138.00
No. 31.....	6	.20	1.20	Miller, John Franklin.....	1	.35	.35
No. 32.....	6	.15	.90	Morrill, Justin S.....	1	.35	.35
No. 33.....	3	.10	.30	Vance, Zebulon Baird.....	1	.35	.35
No. 34.....	5	.15	.75	Walthall, Edward Cary.....	1	.35	.35
No. 35.....	1	.15	.15	Wilson, Henry.....	1	.35	.35
No. 36.....	2	.15	.30	Dedications (cloth):			
No. 37.....	7	.15	1.05	Sherman Memorial in Art, etc.....	20	.90	18.00
No. 38.....	1	.05	.05	Washington, Presentation of Reproduction of Bust of (paper).....	1	.25	.25
				Willard, Frances E., Statue of.....	1	.35	.35
				<i>Messages and Documents (cloth).</i>			
				1850-51, pt. 1 (pasteboard).....	1	.50	.50
				1851-52, pt. 3.....	1	.50	.50

Itemized statement of sales for the fiscal year ended June 30, 1909—Continued.

	Number of copies.	Price.	Total of sales.		Number of copies.	Price.	Total of sales.
CONGRESS—Continued.				CONGRESS—Continued.			
<i>Messages and Documents (cloth)—Cont'd.</i>				<i>Miscellaneous Documents—Cont'd.</i>			
1852-53, pt. 1.....	1	\$0.45	\$0.45	56th Cong., 1st sess. (paper)—Cont'd.			
1852-53, pt. 1 (half leather)	1	.60	.60	S. doc. 22.....	1	\$0.05	\$0.05
1853-54, pt. 1.....	1	.45	.45	S. doc. 30.....	1	.50	.50
1854-55, pt. 1.....	1	.45	.45	S. doc. 53.....	2	.05	.10
1854-55, pt. 1 (pasteboard)	1	.35	.35	S. doc. 71.....	1	.20	.20
1855-56, pt. 1.....	1	.50	.50	S. doc. 147.....	1	.05	.05
1876-77, State.....	1	.55	.55	S. doc. 148.....	2	.25	.50
1893-94, Navy.....	1	.50	.50	S. doc. 209 (cloth).....	14	.60	8.40
1894-95, Navy.....	1	.50	.50	S. doc. 214.....	1	.05	.05
<i>Papers of Revolutionary Period.</i>				S. doc. 225.....	1	.10	.10
American State Papers: Public Lands, Class 8 (half leather)—Vol. 5.....	1	2.00	2.00	S. doc. 254.....	1	.20	.20
<i>Miscellaneous Documents.</i>				S. doc. 270—			
30th Cong., 1st sess. (paper):				Pt. 1 (cloth).....	2	.60	1.20
S. ex. doc. 50.....	1	.40	.40	Pt. 2 (cloth).....	2	.60	1.20
36th Cong., 1st sess. (cloth):				Pt. 3 (cloth).....	2	.80	1.60
S. rp. 278.....	1	.25	.25	S. doc. 418.....	1	.05	.05
48th Cong., 1st sess. (paper):				S. doc. 420.....	1	.05	.05
H. ex. doc. 172.....	3	.85	2.55	S. doc. 428 (cloth).....	1	.65	.65
50th Cong., 1st sess. (paper):				S. doc. 438 (cloth).....	1	.60	.60
S. doc. 142.....	1	.45	.45	S. doc. 449.....	1	.65	.65
S. rp. 2332—				S. doc. 452.....	1	.05	.05
Pt. 2.....	1	.40	.40	S. rp. 516 (cloth).....	4	.50	2.00
Pt. 3.....	1	.40	.40	H. doc. 95—			
51st Cong., 1st sess. (paper):				Pt. 1.....	2	.10	.55
S. ex. doc. 55.....	1	.15	.15	Pt. 2 (cloth).....	1	2.50	2.20
52d Cong., 1st sess. (paper):				H. doc. 566 (cloth).....	2	.25	.50
H. ex. doc. 15.....	1	.50	.50	56th Cong., 2d sess. (cloth):			
52d Cong., 2d sess. (paper):				S. doc. 231—			
S. rp. 1280 (half leather).....	1	.40	.40	Pt. 1.....	6		
H. rp. 2309.....	1	.15	.15	Pt. 2.....	6		
54th Cong., 1st sess. (paper):				Pt. 3.....	6		
S. doc. 205.....	1	.05	.05	Pt. 4.....	5	5.40	32.40
S. doc. 314.....	1	.40	.40	Pt. 5.....	6		
H. doc. 278.....	1	.20	.20	Pt. 6.....	6		
54th Cong., 2d sess. (paper):				Pt. 7.....	6		
S. doc. 26.....	1	.05	.05	Pt. 8.....	6		
S. rp. 1141.....	2	.30	.60	Pt. 1.....	3	.50	1.50
55th Cong., 1st sess. (paper):				Pt. 2.....	3	.70	2.10
S. doc. 147.....	1	.10	.10	Pt. 3.....	3	.70	2.10
S. doc. 188.....	1	.15	.15	Pt. 4.....	3	.70	2.10
S. doc. 192.....	1	.15	.15	Pt. 5.....	3	.70	2.10
55th Cong., 2d sess. (paper):				Pt. 6.....	3	.70	2.10
S. rp. 411 (cloth).....	1	.65	.65	Pt. 7.....	3	.70	2.10
S. rp. 1123.....	1	.35	.35	Pt. 8.....	3	.70	2.10
H. doc. 141.....	3	.75	2.25	S. rp. 1691 (paper).....	1	.10	.10
55th Cong., 3d sess. (cloth):				S. rp. 2043.....	1	.60	.60
S. doc. 62, pts. 1 and 2.....	2	.50	1.00	H. doc. 149—			
H. doc. 91 (paper).....	2	.05	.10	Pt. 1.....	11		
H. doc. 142 (paper).....	1	.25	.25	Pt. 2.....	11	5.75	63.25
H. doc. 181.....	2	1.35	2.70	Pt. 3.....	11		
56th Cong., 1st sess. (paper):				57th Cong., 1st sess. (paper):			
S. doc. 20.....	1	.05	.05	S. doc. 54.....	1	.15	.15
S. doc. 21.....	1	.05	.05	S. doc. 68, pt. 2.....	1	.10	.10
				S. doc. 104.....	1	.05	.05
				S. doc. 267.....	1	.05	.05
				S. doc. 375.....	1	.05	.05
				S. doc. 404.....	1	.05	.05
				S. doc. 406.....	1	.05	.05
				S. doc. 411.....	5	.40	2.00
				S. doc. 439.....	1	.10	.10
				S. rp. 3.....	1	.05	.05
				S. rp. 1944.....	1	.05	.05
				H. doc. 605.....	4	.05	.20
				H. rp. 258.....	1	.05	.05
				57th Cong., 2d sess. (paper):			
				S. doc. 11.....	1	.10	.10
				S. doc. 11.....	1	.05	.05
				S. doc. 36.....	5	.25	1.25
				S. doc. 51.....	1	.05	.05
				S. doc. 62 (cloth).....	4	.40	1.60
				S. doc. 115.....	1	.10	.10

Itemized statement of sales for the fiscal year ended June 30, 1909—Continued.

	Number of copies.	Price.	Total of sales.		Number of copies.	Price.	Total of sales.
CONGRESS—Continued.				CONGRESS—Continued.			
<i>Miscellaneous Documents—Cont'd.</i>				<i>Miscellaneous Documents—Cont'd.</i>			
57th Cong., 2d sess. (paper)—Cont'd.				59th Cong., 1st sess. (paper)—Cont'd.			
S. doc. 186.....	1	\$0.10	\$0.10	S. doc. 142.....	15	\$0.45	\$6.70
S. doc. 209.....	2	.20	.40	S. doc. 159.....	1	.05	.05
S. doc. 220.....	2	.20	.40	S. doc. 180.....	1	.10	.15
S. doc. 224.....	13	.75	.975	S. doc. 205.....	6	.20	1.20
S. rp. 2206—				S. doc. 210.....	1	.15	.15
Pt. 1.....	1	.05	.05	S. doc. 214.....	2	.05	.10
Pt. 2.....	1	.05	.05	S. doc. 217.....	1	.05	.05
58th Cong., 1st sess. (paper):				S. doc. 232.....	2	.05	.10
S. doc. 18.....	1	.10	.10	S. doc. 242.....	1	.05	.05
S. doc. 20.....	4	.10	.40	S. doc. 277.....	1	.40	.40
S. doc. 28.....	1	.05	.05	S. doc. 279.....	3	.05	.15
58th Cong., 2d sess. (paper):				S. doc. 393.....	1	.05	.05
S. doc. 51.....	1	.10	.10	S. doc. 434.....	1	.05	.05
S. doc. 53.....	1	.05	.05	S. doc. 464.....	1	.05	.05
S. doc. 95.....	1	.05	.05	S. doc. 489.....	1	.10	.10
S. doc. 105.....	1	.25	.25	S. doc. 521.....	1	.05	.05
S. doc. 160.....	2	.20	.40	S. rp. 10, pt. 1.....	2	.10	.20
S. doc. 171.....	1	.05	.05	S. rp. 10, pt. 2.....	2	.05	.10
S. doc. 175.....	1	.05	.05	S. rp. 112.....	7	.05	.35
S. doc. 188, 58th Cong. 3d sess., and				S. rp. 124.....	1	.05	.05
S. doc. 154.....	2	.05	.10	S. rp. 125.....	1	.05	.05
S. doc. 234—				S. rp. 1242, pt. 1.....	2	.05	.10
Vol. 1.....	4	.50	2.00	S. rp. 1242, pt. 2.....	1	.05	.05
Vol. 1 (cloth).....	2	.75	1.50	S. rp. 1387.....	1	.05	.05
Vol. 2.....	4	.30	1.20	S. rp. 1424.....	1	.05	.05
Vol. 2 (cloth).....	2	.50	1.00	S. rp. 2186.....	2	.05	.10
Vol. 3.....	4	.45	1.80	S. rp. 2900.....	1	.05	.05
Vol. 3 (cloth).....	2	.75	1.50	S. rp. 4373.....	3	.05	.15
Vol. 4.....	4	.45	1.80	H. doc. 62.....	1	.10	.10
Vol. 4 (cloth).....	2	.75	1.50	H. doc. 65.....	1	.05	.05
Vol. 5.....	4	.30	1.20	H. doc. 263.....	2	1.25	2.50
Vol. 5 (cloth).....	2	.50	1.00	H. doc. 297.....	1	.05	.05
Vol. 6.....	4	.50	2.00	H. doc. 706.....	1	.05	.05
Vol. 6 (cloth).....	2	.75	1.50	H. doc. 847.....	2	.20	.40
Vol. 7.....	4	.45	1.80	H. rp. 2491.....	1	.05	.05
Vol. 7 (cloth).....	2	.75	1.50	H. rp. 2888.....	1	.05	.05
S. doc. 242.....	1	.05	.05	H. rp. 4654.....	1	.05	.05
S. doc. 304.....	1	.05	.05	59th Cong., 2d sess. (paper):			
S. doc. 312.....	2	.05	.10	S. doc. 10.....	1	.05	.05
S. doc. 316.....	1	.60	.60	S. doc. 139.....	2	.15	.30
S. doc. 317.....	1	.35	.35	S. doc. 147.....	1	.05	.05
58th Cong., 3d sess. (paper):				S. doc. 211.....	2	.05	.10
S. doc. 34.....	1	.50	.50	S. doc. 213.....	4	.10	.40
S. doc. 106.....	1	.05	.05	S. doc. 215.....	3	.35	1.05
S. doc. 114.....	1	.05	.05	S. doc. 219.....	4	.05	.20
S. doc. 117.....	1	.05	.05	S. doc. 232.....	3	.10	.30
S. doc. 119.....	1	.70	.70	S. doc. 306.....	3	.05	.15
S. doc. 154.....	2	.05	.10	S. doc. 310.....	3	.05	.15
S. doc. 187.....	156	.40	62.40	S. doc. 336.....	1	.05	.05
S. rp. 3812.....	1	.05	.05	S. doc. 342.....	3	.10	.30
H. doc. 142.....	1	.05	.05	S. doc. 384.....	7	.05	.35
H. doc. 166.....	1	.05	.05	S. doc. 392.....	2	.25	.50
H. doc. 231.....	1	1.00	1.00	S. doc. 393.....	3	.05	.15
H. doc. 378.....	1	.05	.05	S. doc. 395.....	1	.30	.30
H. doc. 413.....	1	.10	.10	S. rp. 5013, pt. 1.....	1	.85	.85
H. rp. 3703.....	1	.05	.05	S. rp. 5013, pt. 2.....	1	.85	.85
58th Cong., special sess. (paper):				S. rp. 6460.....	1	.05	.05
S. doc. 12.....	4	.10	.40	S. rp. 6667.....	2	.05	.10
59th Cong., 1st sess. (paper):				S. rp. 7252.....	4	.05	.20
S. doc. 9.....	11	.05	.55	S. rp. 7342.....	1	.05	.05
S. doc. 65.....	3	.05	.15	H. doc. 266.....	1	.15	.15
S. doc. 71.....	1	.05	.05	H. doc. 271.....	4	.15	.60
S. doc. 83.....	2	.50	1.05	H. doc. 333.....	2	.10	.20
S. doc. 89.....	1	.05	.05	H. doc. 336.....	7	.05	.35
S. doc. 98.....	2	.10	.25	H. doc. 338.....	9	.05	.45
S. doc. 103.....	1	.05	.05	H. doc. 340.....	1	.05	.05
S. doc. 127, pt. 2.....	1	.05	.05	H. doc. 376.....	2	.05	.10
				H. doc. 406.....	1	.50	.50
				H. doc. 522.....	1	.25	.25
				H. doc. 553.....	1	.05	.05
				H. doc. 561.....	3	.10	.30
				H. doc. 606.....	1	.05	.05

Itemized statement of sales for the fiscal year ended June 30, 1909—Continued.

	Num- ber of copies.	Price.	Total of sales.		Num- ber of copies.	Price.	Total of sales.
CONGRESS—Continued.				CONGRESS—Continued.			
<i>Miscellaneous Docu- ments—Cont'd.</i>				<i>Miscellaneous Docu- ments—Cont'd.</i>			
59th Cong., 2d sess. (paper)—Cont'd.				60th Cong., 1st sess. (paper)—Cont'd.			
H. doc. 624.....	1	\$0.05	\$0.05	S. doc. 444.....	22	\$0.15	\$3.30
H. doc. 640.....	2	.05	.10	S. doc. 450.....	2	.05	.10
H. doc. 723.....	5	.05	.25	S. doc. 452.....	5	.05	.25
H. doc. 737.....	1	.05	.05	S. doc. 454.....	5	.05	.25
H. doc. 768.....	1	.05	.05	S. doc. 456.....	1	.05	.05
H. rp. 5629.....	2	.10	.20	S. doc. 458.....	1	.50	.50
H. rp. 5629, pt. 2.....	1	.05	.05	S. doc. 460.....	3	.05	.15
H. rp. 6708, pt. 1.....	1	.05	.05	S. doc. 461.....	3	.15	.45
H. rp. 6708, pt. 2.....	1	.05	.05	S. doc. 462.....	4	.05	.20
59th Cong., special sess. (paper):				S. doc. 468.....	1	.05	.05
S. doc. 6.....	5	.05	.25	S. doc. 484.....	23	.05	1.15
60th Cong., 1st sess. (paper):				S. doc. 487.....	1	.05	.05
S. doc. 114.....	12	.05	.60	S. doc. 502.....	1	.05	.05
S. doc. 115.....	1	.10	.10	S. doc. 504.....	2	.05	.10
S. doc. 132.....	1	.25	.25	S. doc. 506.....	2	.10	.20
S. doc. 144.....	6	.05	.30	S. doc. 512.....	19	.10	1.90
S. doc. 151.....	1	1.00	1.00	S. doc. 516.....	18	.05	.90
S. doc. 174.....	1	.05	.05	S. doc. 518.....	10	.10	1.00
S. doc. 187.....	11	.10	1.10	S. doc. 519.....	1	.20	.20
S. doc. 200.....	1	.15	.15	S. doc. 521.....	13	.05	.65
S. doc. 204.....	4	.05	.20	S. doc. 522.....	2	.05	.10
S. doc. 207.....	8	.05	.40	S. doc. 524.....	1	.05	.05
S. doc. 208.....	5	.15	.75	S. doc. 525.....	10	.05	.50
S. doc. 220.....	14	.05	.70	S. doc. 527.....	8	.05	.40
S. doc. 224.....	3	.05	.15	S. doc. 529.....	18	.05	.90
S. doc. 225.....	5	.10	.50	S. doc. 530.....	1	.10	.10
S. doc. 226.....	1	.05	.05	S. doc. 533.....	1	.25	.25
S. doc. 243.....	10	.05	.50	S. doc. 534.....	1	.25	.25
S. doc. 244.....	1	.05	.05	S. doc. 535.....	2	.10	.20
S. doc. 246.....	20	.10	2.00	S. rp. 35.....	1	.05	.05
S. doc. 257.....	3	.05	.15	S. rp. 168.....	1	.05	.05
S. doc. 258.....	7	.05	.35	S. rp. 201.....	4	.40	1.60
S. doc. 270.....	1	.10	.10	S. rp. 245.....	1	.05	.05
S. doc. 277.....	4	.05	.20	S. rp. 256.....	5	.10	.50
S. doc. 279.....	1	.05	.05	S. rp. 278.....	3	.05	.15
S. doc. 296.....	4	.10	.40	S. rp. 289.....	1	.05	.05
S. doc. 297.....	6	.20	1.20	S. rp. 321.....	1	.05	.05
S. doc. 298.....	4	.15	.60	S. rp. 361.....	2	.05	.10
S. doc. 325.....	14	.05	.70	S. rp. 378.....	6	.10	.60
S. doc. 326.....	1	.05	.05	S. rp. 431.....	2	.05	.10
S. doc. 337.....	2	.05	.10	S. rp. 439.....	1	.05	.05
S. doc. 338.....	7	.50	3.50	S. rp. 459, pt. 2.....	1	.05	.05
S. doc. 351.....	4	.05	.20	S. rp. 469.....	1	.05	.05
S. doc. 366.....	4	.05	.20	S. rp. 499.....	3	.05	.15
S. doc. 375.....	8	.05	.40	S. rp. 525.....	3	.15	.45
S. doc. 378.....	16	.05	.80	S. rp. 557.....	1	.05	.05
S. doc. 379.....	5	.05	.25	S. rp. 569.....	1	.05	.05
S. doc. 388.....	1	.10	.10	S. rp. 580.....	1	.10	.10
S. doc. 389.....	1	.15	.15	S. rp. 596.....	1	.05	.05
S. doc. 392.....	12	.05	.60	S. rp. 646.....	3	.05	.15
S. doc. 400.....	5	.05	.25	S. rp. 660.....	4	.05	.20
S. doc. 402, pt. 1.....	1	.65	.65	S. rp. 670.....	1	.05	.05
S. doc. 402, pt. 2.....	1	1.00	1.00	H. doc. 212.....	1	.05	.05
S. doc. 402, pt. 3.....	1	.25	.25	H. doc. 213.....	2	.05	.10
S. doc. 402, pt. 4.....	1	.75	.75	H. doc. 231.....	1	.05	.05
S. doc. 402, pt. 6.....	1	.75	.75	H. doc. 350.....	1	.05	.05
S. doc. 408.....	1	.05	.05	H. doc. 374.....	1	.10	.10
S. doc. 409.....	9	.05	.45	H. doc. 376.....	1	.05	.05
S. doc. 410.....	6	.30	.30	H. doc. 492.....	2	.45	.95
S. doc. 413.....	8	.50	4.00	H. doc. 501.....	1	.05	.05
S. doc. 423.....	13	.05	.65	H. doc. 502.....	1	.05	.05
S. doc. 426.....	1	.05	.05	H. doc. 581.....	1	.05	.05
S. doc. 427.....	2	.05	.10	H. doc. 594.....	1	.05	.05
S. doc. 428.....	1	.05	.05	H. doc. 595.....	1	.05	.05
S. doc. 430.....	1	.15	.15	H. doc. 596.....	1	.05	.05
S. doc. 433.....	13	.05	.65	H. doc. 597.....	1	.05	.05
S. doc. 435.....	19	.05	.95	H. doc. 599.....	1	.05	.05
S. doc. 436.....	35	.05	1.75	H. doc. 608.....	1	.05	.05
S. doc. 438.....	4	.05	.20	H. doc. 645.....	1	.05	.05
S. doc. 443.....	8	.05	.40	H. doc. 714.....	18	.20	3.60
				H. doc. 781.....	1	1.00	1.00
				H. doc. 799.....	1	.05	.05

Itemized statement of sales for the fiscal year ended June 30, 1909—Continued.

	Number of copies.	Price.	Total of sales.		Number of copies.	Price.	Total of sales.
CONGRESS—Continued.				CONGRESS—Continued.			
<i>Miscellaneous Documents—Cont'd.</i>				<i>Miscellaneous Documents—Cont'd.</i>			
60th Cong., 1st sess. (paper)—Cont'd.				60th Cong., 2d sess. (paper)—Cont'd.			
H. doc. 859.....	1	\$0.05	\$0.05	S. doc. 668.....	1	\$0.10	\$0.10
H. doc. 895.....	9	.05	.45	S. doc. 676.....	9	.05	.45
H. doc. 912, pt. 2.....	2	.05	.10	S. doc. 691.....	1	.05	.05
H. doc. 926.....	2	.05	.10	S. doc. 699.....	2	.05	.10
H. doc. 953.....	1	.10	.10	S. doc. 700.....	1	.05	.05
H. doc. 960.....	5	.05	.25	S. doc. 705.....	49	.10	4.90
H. doc. 967.....	2	.10	.20	S. doc. 706.....	2	.05	.10
H. doc. 968.....	1	.05	.05	S. doc. 713.....	1	.05	.05
H. rp. 2, pt. 2.....	1	.60	.60	S. doc. 714.....	1	.05	.05
H. rp. 1056.....	1	.05	.05	S. doc. 717.....	20	.05	1.00
H. rp. 1106.....	1	.05	.05	S. doc. 729.....	1	.05	.05
H. rp. 1107.....	1	.05	.05	S. doc. 731.....	10	.10	1.00
H. rp. 1109.....	1	.05	.05	S. doc. 740.....	1	.05	.05
H. rp. 1126, pt. 1.....	5	.15	.75	S. doc. 752.....	5	.05	.25
H. rp. 1126, pt. 2.....	4	.05	.20	S. rp. 756.....	1	.05	.05
H. rp. 1126, pt. 3.....	3	.05	.15	S. rp. 848.....	4	.05	.20
H. rp. 1126, pts. 2 and 3.....	1	.05	.05	S. rp. 887.....	1	.05	.05
H. rp. 1126, pt. 4.....	3	.05	.15	S. rp. 933.....	1	.05	.05
H. rp. 1186.....	2	.05	.10	S. rp. 955.....	2	.05	.10
H. rp. 1189.....	1	.05	.05	S. rp. 979.....	1	.05	.05
H. rp. 1228.....	7	.05	.35	S. rp. 1015.....	1	.05	.05
H. rp. 1267.....	2	.05	.10	S. 7919.....	1	.05	.05
H. rp. 1284.....	1	.05	.05	S. 7920.....	1	.05	.05
H. rp. 1300.....	2	.05	.10	H. doc. 1204.....	2	.05	.10
H. rp. 1301.....	4	.05	.20	H. doc. 1213.....	3	.05	.15
H. rp. 1306.....	3	.05	.15	H. doc. 1236.....	1	.10	.10
H. rp. 1386.....	2	.10	.20	H. doc. 1255.....	1	.05	.05
H. rp. 1387.....	1	.05	.05	H. doc. 1311.....	1	.05	.05
H. rp. 1488.....	1	.05	.05	H. doc. 1312.....	1	.10	.10
H. rp. 1500.....	1	.05	.05	H. doc. 1336.....	2	.05	.10
H. rp. 1506.....	1	.05	.05	H. doc. 1345.....	2	.05	.10
H. rp. 1513.....	3	.05	.15	H. doc. 1350.....	1	.05	.05
H. rp. 1524.....	1	.05	.05	H. doc. 1358.....	1	.05	.05
H. rp. 1527.....	1	.05	.05	H. doc. 1394.....	1	.05	.05
H. rp. 1539.....	2	.05	.10	H. doc. 1413.....	1	.05	.05
H. rp. 1566, pt. 1.....	7	.05	.35	H. doc. 1458.....	3	.05	.15
H. rp. 1566, pt. 2.....	1	.05	.05	H. doc. 1489.....	3	.05	.15
H. rp. 1602.....	1	.05	.05	H. rp. 1826.....	2	.05	.10
H. rp. 1641.....	1	.05	.05	H. rp. 1834.....	4	.05	.20
H. rp. 1668.....	7	.05	.35	H. rp. 1862.....	1	.05	.05
H. rp. 1669.....	1	.05	.05	H. rp. 1867.....	1	.05	.05
H. rp. 1678.....	7	.05	.35	H. rp. 1962.....	1	.05	.05
H. rp. 1690.....	5	.05	.25	H. rp. 2079.....	2	.05	.10
H. rp. 1700.....	7	.05	.35	H. rp. 2085.....	5	.05	.25
H. rp. 1701.....	2	.05	.10	H. rp. 2086.....	1	.05	.05
H. rp. 1705.....	2	.05	.10	H. rp. 2091.....	1	.05	.05
H. rp. 1726.....	2	.05	.10	H. rp. 2106.....	3	.05	.15
H. rp. 1727, pt. 1.....	14	.15	2.10	H. rp. 2113.....	3	.05	.15
H. rp. 1727, pt. 2.....	2	.80	1.60	H. rp. 2142.....	1	.05	.05
H. rp. 1727, pt. 3.....	2	.80	1.60	H. rp. 2144.....	7	.05	.35
H. rp. 1745.....	1	.05	.05	H. rp. 2206.....	1	.05	.05
H. R. 21980.....	1	.05	.05	S. doc. 15.....	1	.05	.05
60th Cong., 2d sess. (paper):				S. doc. 17.....	1	.05	.05
S. doc. 539.....	3	.10	.30	S. doc. 18.....	4	.05	.20
S. doc. 542.....	1	.05	.05	S. doc. 24.....	1	.05	.05
S. doc. 546.....	7	.05	.35	S. doc. 51.....	26	.05	1.30
S. doc. 547.....	4	.40	1.60	S. doc. 53.....	1	.05	.05
S. doc. 571.....	1	.05	.05	S. doc. 54.....	2	.10	.20
S. doc. 587.....	1	.05	.05	S. doc. 74.....	3	.05	.15
S. doc. 589.....	1	.05	.05	S. doc. 87.....	3	.05	.15
S. doc. 589.....	1	.05	.05	S. doc. 98.....	2	.05	.10
S. doc. 593.....	9	.05	.45	H. doc. 1.....	2	.05	.10
S. doc. 599.....	7	.20	1.40	H. rp. 1, pt. 1.....	1	.05	.05
S. doc. 629.....	1	.05	.05	H. rp. 1, pt. 2.....	1	.05	.05
S. doc. 630.....	1	.05	.05	H. 1438, pt. 1.....	28	.15	4.20
S. doc. 637.....	1	.05	.05	H. 1438, S. cal. 2.....	6	.50	3.00
S. doc. 641.....	1	.05	.05	Congressional Set (sheep):			
S. doc. 646.....	1	.05	.05	No. 3 (half sheep).....	1	.90	.90
S. doc. 648.....	1	.05	.05	No. 5 (half sheep).....	1	.80	.80
S. doc. 651.....	4	.05	.20	No. 8 (half sheep).....	1	.90	.90
S. doc. 665.....	2	.05	.10	No. 9 (half sheep).....	1	.90	.90
S. doc. 666.....	1	.05	.05	No. 10 (half sheep).....	1	.90	.90
S. doc. 667.....	1	.05	.05	No. 11 (half sheep).....	1	.85	.85

Itemized statement of sales for the fiscal year ended June 30, 1909—Continued.

	Num- ber of copies.	Price.	Total of sales.		Num- ber of copies.	Price.	Total of sales.
CONGRESS—Continued.				CONGRESS—Continued.			
<i>Miscellaneous Docu- ments—Cont'd.</i>				<i>Miscellaneous Docu- ments—Cont'd.</i>			
Congressional Set (sheep)—Cont'd.				Congressional Set (sheep)—Cont'd.			
No. 12 (halfsheep)...	1	\$0.90	\$0.90	No. 109 (halfsheep)...	1	\$0.80	\$0.80
No. 15 (halfsheep)...	1	.80	.80	No. 111.....	1	1.15	1.15
No. 17 (halfsheep)...	1	.90	.90	No. 113 (halfsheep)...	1	.85	.85
No. 19 (halfsheep)...	1	.70	.70	No. 114 (halfsheep)...	1	.75	.75
No. 20 (halfsheep)...	1	.80	.80	No. 115.....	1	1.25	1.25
No. 21 (halfsheep)...	1	.80	.80	No. 116 (halfsheep)...	1	.85	.85
No. 22 (halfsheep)...	1	.85	.85	No. 117 (halfsheep)...	1	.80	.80
No. 23 (halfsheep)...	1	.80	.80	No. 118 (halfsheep)...	1	.80	.80
No. 24 (halfsheep)...	1	1.00	1.00	No. 119 (halfsheep)...	1	.70	.70
No. 26 (halfsheep)...	1	.85	.85	No. 120.....	1	1.15	1.15
No. 27 (halfsheep)...	1	.95	.95	No. 122.....	1	1.35	1.35
No. 29 (halfsheep)...	1	.75	.75	No. 126.....	1	1.50	1.50
No. 32 (halfsheep)...	1	1.10	1.10	No. 129.....	1	1.40	1.40
No. 33 (halfsheep)...	1	.95	.95	No. 131.....	1	.95	.95
No. 34 (halfsheep)...	1	1.00	1.00	No. 132 (halfsheep)...	1	.80	.80
No. 35 (halfsheep)...	1	1.00	1.00	No. 133 (halfsheep)...	1	.85	.85
No. 36 (halfsheep)...	1	.90	.90	No. 134 (halfsheep)...	1	1.00	1.00
No. 37 (halfsheep)...	1	.80	.80	No. 135.....	1	1.25	1.25
No. 38 (halfsheep)...	1	.80	.80	No. 136 (halfsheep)...	1	.90	.90
No. 39 (halfsheep)...	1	.65	.65	No. 137 (halfsheep)...	1	.80	.80
No. 40 (halfsheep)...	1	1.00	1.00	No. 138.....	1	1.20	1.20
No. 41 (halfsheep)...	1	.75	.75	No. 139.....	1	1.30	1.30
No. 42 (halfsheep)...	1	.80	.80	No. 140.....	1	1.30	1.30
No. 43 (halfsheep)...	1	.75	.75	No. 141.....	1	1.75	1.75
No. 44 (halfsheep)...	1	.80	.80	No. 142.....	1	1.75	1.75
No. 48 (halfsheep)...	1	.80	.80	No. 144 (halfsheep)...	1	1.25	1.25
No. 49 (halfsheep)...	1	.85	.85	No. 145 (halfsheep)...	1	1.10	1.10
No. 50 (halfsheep)...	1	.80	.80	No. 146 (halfsheep)...	1	.95	.95
No. 51 (halfsheep)...	1	.85	.85	No. 148.....	1	1.50	1.50
No. 52 (halfsheep)...	1	.75	.75	No. 149 (halfsheep)...	1	1.20	1.20
No. 53 (halfsheep)...	1	.80	.80	No. 151 (halfsheep)...	1	1.20	1.20
No. 54 (halfsheep)...	1	.70	.70	No. 152.....	1	1.30	1.30
No. 55 (halfsheep)...	1	.85	.85	No. 153.....	1	1.25	1.25
No. 57.....	1	1.00	1.00	No. 155.....	1	1.25	1.25
No. 59 (halfsheep)...	1	.90	.90	No. 158 (halfsheep)...	1	.80	.80
No. 60 (halfsheep)...	1	.85	.85	No. 159.....	1	1.15	1.15
No. 61.....	1	.60	.60	No. 160.....	1	1.15	1.15
No. 63.....	1	.90	.90	No. 162 (halfsheep)...	1	.90	.90
No. 64 (halfsheep)...	1	.75	.75	No. 163.....	1	1.50	1.50
No. 66.....	1	1.20	1.20	No. 164 (halfsheep)...	1	1.15	1.15
No. 67 (paper).....	1	.30	.30	No. 165.....	1	1.40	1.40
No. 69 (halfsheep)...	1	1.20	1.20	No. 166.....	1	1.35	1.35
No. 70 (paper).....	1	.40	.40	No. 167.....	1	1.60	1.60
No. 71.....	1	1.20	1.20	No. 168.....	1	1.60	1.60
No. 72.....	1	.90	.90	No. 169.....	1	1.80	1.80
No. 74.....	1	1.25	1.25	No. 170.....	1	1.75	1.75
No. 75 (halfsheep)...	1	.75	.75	No. 171.....	1	1.65	1.65
No. 76.....	1	1.25	1.25	No. 172.....	1	1.75	1.75
No. 78.....	1	1.40	1.40	No. 173.....	1	1.60	1.60
No. 79.....	1	1.40	1.40	No. 174.....	1	1.60	1.60
No. 80 (halfsheep)...	1	1.15	1.15	No. 175.....	1	1.30	1.30
No. 81.....	1	1.20	1.20	No. 176 (halfsheep)...	1	1.15	1.15
No. 82 (halfsheep)...	1	1.15	1.15	No. 177 (halfsheep)...	1	1.20	1.20
No. 83.....	1	1.25	1.25	No. 178 (halfsheep)...	1	1.10	1.10
No. 84 (halfsheep)...	1	1.20	1.20	No. 179 (halfsheep)...	1	1.05	1.05
No. 85 (halfsheep)...	1	1.20	1.20	No. 180 (halfsheep)...	1	.70	.70
No. 86.....	1	1.10	1.10	No. 182 (halfsheep)...	1	.90	.90
No. 87 (halfsheep)...	1	.90	.90	No. 183.....	1	1.00	1.00
No. 90 (halfsheep)...	1	1.10	1.10	No. 184.....	1	1.15	1.15
No. 91.....	1	1.20	1.20	No. 185 (halfsheep)...	1	1.00	1.00
No. 93.....	1	1.20	1.20	No. 186.....	1	1.25	1.25
No. 95.....	1	1.10	1.10	No. 187.....	1	1.35	1.35
No. 96.....	1	1.20	1.20	No. 188.....	1	.95	.95
No. 97.....	1	1.20	1.20	No. 189 (halfsheep)...	1	.70	.70
No. 98.....	1	1.15	1.15	No. 190 (halfsheep)...	1	1.15	1.15
No. 99.....	1	1.30	1.30	No. 192.....	1	1.35	1.35
No. 101 (paper).....	1	.45	.45	No. 193 (halfsheep)...	1	1.10	1.10
No. 102.....	1	1.25	1.25	No. 194.....	1	1.40	1.40
No. 103 (halfsheep)...	1	1.00	1.00	No. 195.....	1	1.60	1.60
No. 105.....	1	1.10	1.15	No. 196.....	1	1.30	1.30
No. 106.....	1	1.15	1.15	No. 198.....	1	1.25	1.25
No. 108.....	1	1.25	1.20	No. 199.....	1	1.50	1.50

Itemized statement of sales for the fiscal year ended June 30, 1909—Continued.

	Number of copies.	Price.	Total of sales.		Number of copies.	Price.	Total of sales.
CONGRESS—Continued.				CONGRESS—Continued.			
<i>Miscellaneous Documents—Cont'd.</i>				<i>Miscellaneous Documents—Cont'd.</i>			
Congressional Set (sheep)—Cont'd.				Congressional Set (sheep)—Cont'd.			
No. 200.....	1	\$1.50	\$1.50	No. 835.....	1	\$1.50	\$1.50
No. 201.....	1	1.50	1.50	No. 836.....	1	1.40	1.40
No. 203 (half sheep)...	1	1.10	1.10	No. 837.....	1	1.30	1.30
No. 204 (half sheep)...	1	1.05	1.05	No. 843.....	1	1.90	1.90
No. 206.....	1	1.60	1.60	No. 853.....	1	1.50	1.50
No. 207.....	1	1.55	1.55	No. 855.....	1	1.90	1.90
No. 208 (half sheep)...	1	1.00	1.00	No. 859.....	1	1.40	1.40
No. 209.....	1	1.20	1.20	No. 864.....	1	1.50	1.50
No. 293.....	1	1.60	1.60	No. 868.....	1	1.90	1.90
No. 320.....	1	2.00	2.00	No. 869.....	1	1.75	1.75
No. 322.....	1	1.60	1.60	No. 871.....	1	1.50	1.50
No. 323.....	1	1.60	1.60	No. 872.....	1	1.25	1.25
No. 327.....	1	1.45	1.45	No. 876.....	1	1.50	1.50
No. 328.....	1	1.60	1.60	No. 878.....	1	1.40	1.40
No. 329.....	1	1.70	1.70	No. 879.....	1	1.45	1.45
No. 344.....	1	1.45	1.45	No. 880.....	1	1.50	1.50
No. 386.....	1	1.65	1.65	No. 881.....	1	1.45	1.45
No. 407.....	1	1.45	1.45	No. 890 (paper).....	1	.50	.50
No. 446.....	1	1.60	1.60	No. 891.....	1	1.65	1.65
No. 450.....	1	1.60	1.60	No. 898.....	1	2.00	2.00
No. 456.....	2	1.30	2.60	No. 914.....	1	1.40	1.40
No. 458.....	1	1.40	1.40	No. 915.....	1	2.50	2.50
No. 460.....	1	1.25	1.25	No. 917.....	1	1.75	1.75
No. 466.....	1	1.70	1.70	No. 918.....	1	1.50	1.50
No. 469.....	1	1.25	1.25	No. 919.....	1	1.25	1.25
No. 470.....	1	1.50	1.50	No. 923.....	1	1.50	1.50
No. 476.....	2	1.25	2.50	No. 924.....	1	1.50	1.50
No. 486.....	1	1.75	1.75	No. 930.....	1	1.60	1.60
No. 489.....	1	1.40	1.40	No. 933.....	1	1.90	1.90
No. 497.....	2	1.50	3.00	No. 934.....	1	1.65	1.65
No. 500.....	1	1.75	1.75	No. 936.....	1	1.50	1.50
No. 504.....	1	1.40	1.40	No. 937.....	1	1.35	1.35
No. 506.....	1	1.40	1.40	No. 938.....	1	1.50	1.50
No. 515.....	1	2.20	2.20	No. 957.....	1	1.40	1.40
No. 516.....	2	1.40	2.80	No. 966.....	1	1.50	1.50
No. 517.....	1	1.40	1.40	No. 970.....	1	1.25	1.25
No. 518.....	1	1.30	1.30	No. 971.....	1	1.50	1.50
No. 519.....	1	1.45	1.45	No. 972.....	1	1.50	1.50
No. 520.....	1	1.50	1.50	No. 980.....	1	1.30	1.30
No. 537.....	1	2.50	2.50	No. 981.....	1	1.40	1.40
No. 538.....	1	1.40	1.40	No. 984.....	1	1.80	1.80
No. 562.....	1	1.80	1.80	No. 987.....	1	1.45	1.45
No. 570.....	1	1.10	1.10	No. 990.....	1	2.20	2.20
No. 571.....	1	1.10	1.10	No. 993.....	1	1.75	1.75
No. 577.....	1	1.35	1.35	No. 1018.....	1	1.65	1.65
No. 578.....	1	1.50	1.50	No. 1085.....	2	1.25	2.50
No. 579.....	1	1.30	1.30	No. 1086.....	2	1.00	2.00
No. 585.....	1	1.15	1.15	No. 1131.....	1	1.40	1.40
No. 588.....	1	1.25	1.25	No. 1141.....	1	2.00	2.00
No. 589.....	1	1.75	1.75	No. 1145.....	1	1.50	1.50
No. 591.....	1	1.50	1.50	No. 1189.....	1	1.75	1.75
No. 592.....	1	1.00	1.00	No. 1247.....	1	1.20	1.20
No. 593.....	1	1.05	1.05	No. 1273.....	1	1.40	1.40
No. 599.....	1	1.25	1.25	No. 1277.....	1	1.40	1.40
No. 603.....	1	1.50	1.50	No. 1279.....	1	1.30	1.30
No. 620.....	1	1.35	1.35	No. 1293.....	1	1.40	1.40
No. 620.....	1	1.25	1.25	No. 1316.....	1	1.60	1.60
No. 621.....	1	1.10	1.10	No. 1322.....	1	1.25	1.25
No. 665.....	1	1.50	1.50	No. 1323.....	1	1.40	1.40
No. 666.....	1	1.75	1.75	No. 1331.....	1	1.90	1.90
No. 668.....	1	2.00	2.00	No. 1364.....	1	1.25	1.25
No. 705.....	1	1.35	1.35	No. 1365.....	1	1.50	1.50
No. 751.....	1	1.65	1.65	No. 1406.....	1	1.40	1.40
No. 756.....	1	1.45	1.45	No. 1440.....	1	1.50	1.50
No. 810.....	1	1.35	1.35	No. 1479.....	1	1.65	1.65
No. 819.....	1	1.65	1.65	No. 1484.....	1	1.15	1.15
No. 823.....	1	1.40	1.40	No. 1565.....	1	1.80	1.80
No. 824.....	1	1.50	1.50	No. 1581.....	1	1.50	1.50
No. 825.....	1	1.35	1.35	No. 1585.....	1	1.10	1.10
No. 826.....	1	2.00	2.00	No. 1590.....	1	1.00	1.00
No. 829.....	1	1.90	1.90	No. 1591.....	1	1.25	1.25
No. 831.....	1	2.00	2.00	No. 1592.....	1	1.50	1.50

Itemized statement of sales for the fiscal year ended June 30, 1909—Continued.

	Number of copies.	Price.	Total of sales.		Number of copies.	Price.	Total of sales.
CONGRESS—Continued.				CONGRESS—Continued.			
<i>Miscellaneous Documents—Cont'd.</i>				<i>Miscellaneous Documents—Cont'd.</i>			
Congressional Set (sheep)—Cont'd.				Congressional Set (sheep)—Cont'd.			
No. 1630.....	1	\$1.35	\$1.35	No. 3550.....	1	\$1.45	\$1.45
No. 1658.....	1	1.10	1.10	No. 3554 (cloth).....	2	.50	1.00
No. 1661.....	1	2.00	2.00	No. 3561 (cloth).....	2	.75	1.50
No. 1689.....	1	1.55	1.55	No. 3562 (cloth).....	2	.75	1.50
No. 1710.....	1	1.50	1.50	No. 3563 (cloth).....	3	.70	2.10
No. 1719.....	1	1.60	1.60	No. 3568 (cloth).....	1	.40	.40
No. 1732.....	2	1.70	3.40	No. 3592 (cloth).....	3	.80	2.40
No. 1742.....	1	1.30	1.30	No. 3600 (cloth).....	3	.90	2.70
No. 1809.....	2	2.40	4.80	No. 3610 (cloth).....	7	.80	5.60
No. 1875.....	1	1.15	1.15	No. 3610.....	1	1.40	1.40
No. 1895.....	2	1.60	3.20	No. 3615 (cloth).....	1	.60	.60
No. 1921.....	1	2.55	2.55	No. 3696 (cloth).....	3	.50	1.50
No. 1925.....	1	1.60	1.60	No. 3702.....	1	1.35	1.35
No. 1934.....	1	1.55	1.55	No. 3709 (cloth).....	1	1.60	1.60
No. 1941.....	1	1.60	1.60	No. 3710.....	2	1.50	3.00
No. 1943.....	1	1.75	1.75	No. 3715.....	1	1.60	1.60
No. 1987.....	1	2.40	2.40	No. 3723.....	1	1.25	1.25
No. 1998 (cloth).....	1	1.05	1.05	No. 3732.....	1	2.00	2.00
No. 2027.....	1	1.90	1.90	No. 3735 (cloth).....	5	1.25	6.25
No. 2035.....	1	1.45	1.45	No. 3740.....	1	1.35	1.35
No. 2065.....	1	1.70	1.70	No. 3825.....	2	1.50	3.00
No. 2158.....	2	2.45	4.90	No. 3844 (cloth).....	1	.75	.75
No. 2163.....	1	1.35	1.35	No. 3846 (cloth).....	2	.60	1.20
No. 2164.....	1	2.35	2.35	No. 3846.....	1	1.05	1.05
No. 2167.....	1	1.50	1.50	No. 3848 (cloth).....	3	.75	2.25
No. 2262.....	1	1.75	1.75	No. 3850 (cloth).....	5	.75	3.75
No. 2356.....	1	.95	.95	No. 3851 (cloth).....	1	.60	.60
No. 2395.....	3	1.85	5.55	No. 3852 (cloth).....	1	.75	.75
No. 2396.....	3	2.25	6.75	No. 3854.....	1	1.25	1.25
No. 2398.....	1	1.30	1.30	No. 3858 (cloth).....	1	1.05	1.05
No. 2403.....	1	1.35	1.35	No. 3873 (cloth).....	1	.35	.35
No. 2437.....	1	1.35	1.35	No. 3875 (cloth).....	2	.60	1.20
No. 2450.....	1	1.40	1.40	No. 3877 (cloth).....	3	1.25	3.75
No. 2611.....	1	1.60	1.60	No. 3878 (cloth).....	107	.60	64.20
No. 2675.....	1	1.60	1.60	No. 3879 (cloth).....	1	.65	.65
No. 2678.....	1	1.25	1.25	No. 3885.....	1	1.25	1.25
No. 2679.....	2	1.25	2.50	No. 3886 (cloth).....	1	.60	.60
No. 2680.....	2	1.25	2.50	No. 3888 (cloth).....	1	.50	.50
No. 2700.....	1	1.40	1.40	No. 3980.....	1	1.60	1.60
No. 2747.....	3	1.75	5.25	No. 3991.....	1	1.00	1.00
No. 2807.....	1	1.50	1.50	No. 3997 (cloth).....	1	1.00	1.00
No. 2823.....	1	1.00	1.00	No. 4029 (cloth).....	10	.70	7.00
No. 2899.....	1	2.00	2.00	No. 4033 (cloth).....	3	1.00	3.00
No. 2907.....	1	2.00	2.00	No. 4039 (cloth).....	2	.90	1.80
No. 2914.....	1	1.25	1.25	No. 4040 (cloth).....	18	.50	9.00
No. 3059.....	1	.85	.85	No. 4088 (cloth).....	1	1.50	1.50
No. 3067.....	1	1.15	1.15	No. 4117 (cloth).....	1	1.00	1.00
No. 3140.....	1	1.50	1.50	No. 4135.....	1	1.75	1.75
No. 3142.....	4	1.75	7.00	No. 4145 (cloth).....	1	1.75	1.75
No. 3158.....	1	1.70	1.70	No. 4146 (cloth).....	1	1.75	1.75
No. 3226.....	1	1.40	1.40	No. 4147 (cloth).....	1	2.25	2.25
No. 3267.....				No. 4157 (cloth).....	1	.75	.75
Pt. 1.....	1	11.00	11.00	No. 4167 (cloth).....	2	1.10	2.20
Pt. 2.....	1			No. 4227 (cloth).....	2	.50	1.00
Pt. 3.....	1			No. 4230.....	1	1.50	1.50
Pt. 4.....	1			No. 4231 (cloth).....	3	.80	2.40
Pt. 5.....	1			No. 4233 (cloth).....	1	.65	.65
Pt. 6.....	1			No. 4234 (cloth).....	1	1.00	1.00
No. 3271.....	1	1.60	1.60	No. 4235 (cloth).....	5	.80	4.00
No. 3294.....	1	1.85	1.85	No. 4236 (cloth).....	1	.60	.60
No. 3321.....	1	1.75	1.75	No. 4238.....	1	1.60	1.60
No. 3342.....	1	1.90	1.90	No. 4239 (cloth).....	5	1.00	5.00
No. 3343.....	1	1.25	1.25	No. 4241 (cloth).....	1	.90	.90
No. 3350.....	2	1.25	2.50	No. 4245 (cloth).....	8	.65	5.20
No. 3353 (cloth).....	2	.75	1.50	No. 4248 (cloth).....	4	.55	2.20
No. 3355 (cloth).....	1	.60	.60	No. 4259.....	1	1.25	1.25
No. 3415 (cloth).....	1	.40	.40	No. 4327.....	1	1.45	1.45
No. 3429.....	2	1.70	3.40	No. 4337 (half morocco).....	1	2.00	2.00
No. 3474 (cloth).....	6	.60	3.60	No. 4345.....	1	1.75	1.75
No. 3496 (cloth).....	23	.75	17.25	No. 4369.....	1	2.55	2.55
No. 3523 (cloth).....	1	.75	.75	No. 4399 (cloth).....	4	.65	2.60
No. 3527 (cloth).....	1	1.30	1.30				

Itemized statement of sales for the fiscal year ended June 30, 1909—Continued.

	Number of copies.	Price.	Total of sales.		Number of copies.	Price.	Total of sales.
CONGRESS—Continued.				CONGRESS—Continued.			
Miscellaneous Documents—Cont'd.				Miscellaneous Documents—Cont'd.			
Congressional Set (sheep)—Cont'd.				Congressional Set (sheep)—Cont'd.			
No. 4419 (cloth).....	3	\$0.55	\$1.65	No. 4858.....	1	\$1.05	\$1.05
No. 4421.....	1	1.00	1.00	No. 4902.....	1	2.50	2.50
No. 4430.....	1	1.15	1.15	No. 4903.....	1	3.00	3.00
No. 4430 (cloth).....	2	.60	1.20	No. 4906.....	1	1.75	1.75
No. 4439 (cloth).....	4	.80	3.20	No. 4923.....	1	1.00	1.00
No. 4439 (paper).....	1	.65	.65	No. 4983.....	1	1.10	1.10
No. 4455.....	1	1.40	1.40	No. 4989.....	1	1.75	1.75
No. 4500.....	1	1.25	1.25	No. 5008.....	1	1.75	1.75
No. 4568.....	1	2.15	2.15	No. 5009.....	1	2.25	2.25
No. 4585 (half sheep).....	1	3.25	3.25	No. 5010.....	1	2.00	2.00
No. 4591.....	1	1.50	1.50	No. 5023.....	7	2.00	14.00
No. 4620 (half sheep).....	1	2.10	2.10	No. 5059.....	1	2.50	2.50
No. 4621.....	1	1.10	1.10	No. 5060.....	1	1.50	1.50
Nos. 4623 and 4624.....	2	4.00	No. 5089.....	1	1.50	1.50
No. 4690.....	1	1.90	1.90	No. 5149.....	1	2.25	2.25
No. 4753.....	1	2.00	2.00	No. 5158.....	1	1.50	1.50
No. 4754.....	1	2.15	2.15	Books sent out on subscription.....	170,391
No. 4758.....	1	1.20	1.20				
No. 4766.....	3	1.60	4.80				
No. 4769.....	1	1.75	1.75				
No. 4775.....	7	1.00	7.00	Total.....	377,025	70,919.17

