

278 100 751 145 933 146 147 216 **federal register**

WEDNESDAY, JULY 21, 1971

WASHINGTON, D.C.

Vol. 36 ■ Number 140

Pages 13361-13576

PART I

(Part II begins on page 13501)



HIGHLIGHTS OF THIS ISSUE

This listing does not affect the legal status of any document published in this issue. Detailed table of contents appears inside.

NATIONAL MOON WALK DAY—Presidential proclamation 4067.....	13365
DEVELOPMENT PLANNING/ALASKA—Presidential Executive order terminating Federal Field Committee	13367
UNFAIR TRADE PRACTICES—FTC cease and desist orders (3 documents).....	13378
SMALL PRODUCERS/GAS—FPC order modifying certain exemptions; effective 7-21-71.....	13382
SOCIAL SECURITY—HEW policy on hearings for claimants who reside outside the United States; effective 7-21-71.....	13385
PROCUREMENT—GSA amendments on contract award date; effective 8-2-71.....	13388
CRANBERRIES—USDA proposal on revision of standards; comments by 8-15-71.....	13396
STUDENT BENEFITS—HEW proposal defining full-time attendance.....	13405
TOMATO PRODUCTS—FDA proposal on identity standards	13404
NARCOTICS AND DANGEROUS DRUGS—Justice Dept. proposed amendments.....	13390
FINANCIAL RECORDS, REPORTS—Treasury Dept. change in proposed effective date.....	13390
HAZARDOUS MATERIALS—DoT proposed tank car specifications for certain flammable liquids; comments by 9-28-71.....	13405

(Continued inside)

30-year Reference Volumes
Consolidated Indexes and Tables

Presidential Proclamations and Executive Orders

Consolidated subject indexes and tabular finding aids to Presidential proclamations, Executive orders, and certain other Presidential documents promulgated during a 30-year period (1936-1965) are now available in two separately bound volumes, published under Title 3 of the Code of Federal Regulations, priced as follows:

Title 3, 1936-1965 Consolidated Indexes.....	\$3. 50
Title 3, 1936-1965 Consolidated Tables.....	\$5. 25

Compiled by Office of the Federal Register, National Archives and Records Service, General Services Administration

Order from Superintendent of Documents, U.S. Government Printing Office
Washington, D.C. 20402



Area Code 202 Phone 962-6426
(49 Stat. 500, as amended; 44 U.S.C. Ch. 15), under regulations prescribed by the Administrative Committee of the Federal Register, approved by the President (1 CFR Ch. I). Distribution is made only by the Superintendent of Documents, U.S. Government Printing Office, Washington, D.C. 20402.

The FEDERAL REGISTER will be furnished by mail to subscribers, free of postage, for \$2.50 per month or \$25 per year, payable in advance. The charge for individual copies is 20 cents for each issue, or 20 cents for each group of pages as actually bound. Remit check or money order, made payable to the Superintendent of Documents, U.S. Government Printing Office, Washington, D.C. 20402.

The regulatory material appearing herein is keyed to the CODE OF FEDERAL REGULATIONS, which is published, under 50 titles, pursuant to section 11 of the Federal Register Act, as amended (44 U.S.C. 1510). The CODE OF FEDERAL REGULATIONS is sold by the Superintendent of Documents. Prices of new books are listed in the first FEDERAL REGISTER issue of each month.

There are no restrictions on the republication of material appearing in the FEDERAL REGISTER or the CODE OF FEDERAL REGULATIONS.

HIGHLIGHTS—Continued

COAL MINE SAFETY—Interior Dept. notice of hearings on 8-26-71 and 8-27-71.....	13410	PESTICIDES/FOOD ADDITIVES—EPA notice of petitions	13413
VENEZUELAN EQUINE ENCEPHALOMYELITIS—USDA declaration of emergency	13410	BOOK ADVERTISING—FTC notice of enforcement policy	13414
RURAL DEVELOPMENT SERVICE—USDA proposed new agency; comments by 7-30-71.....	13411	NATIONAL DEFENSE STUDENT LOANS—HEW changes in eligibility lists.....	13502

Contents

THE PRESIDENT

EXECUTIVE ORDER

Termination of Federal Field Committee for Development Planning in Alaska.....	13367
--	-------

EXECUTIVE AGENCIES

AGRICULTURE DEPARTMENT

See also Consumer and Marketing Service.

Notices

Rural Development Service; proposed assignment of functions and delegations of authority.....	13411
Venezuelan equine encephalomyelitis; declaration of emergency.....	13410

ATOMIC ENERGY COMMISSION

Notices

Consolidated Edison Company of New York, Inc.; application for construction permits and facility licenses.....	13411
University of Kansas; proposed issuance of amended facility license.....	13411

CIVIL AERONAUTICS BOARD

Notices

Hearings, etc.:

Bon-Air Freight Co., Inc., and ABC Air Freight.....	13412
Frontier Airlines, Inc.....	13412

COAST GUARD

Rules and Regulations

Mississippi River below Baton Rouge, La.; anchorage regulations	13387
---	-------

CONSUMER AND MARKETING SERVICE

Rules and Regulations

Avocados grown in South Florida; expenses and rate of assessment	13369
Milk in South Texas marketing area; order terminating order.....	13369

Proposed Rule Making

Cranberries; proposed revision of standards	13396
Dried prunes produced in California; recommended decision.....	13397

CUSTOMS BUREAU

Rules and Regulations

Cast iron soil pipe and fittings; country of origin marking.....	13385
--	-------

Notices

Special agents et al.; delegation of authority	13410
--	-------

EDUCATION OFFICE

Notices

National defense student loans; changes in eligibility lists.....	13502
---	-------

ENVIRONMENTAL PROTECTION AGENCY

Notices

Dow Chemical Co.; petition regarding pesticides and food additives	13413
du Pont, E.I. de Nemours & Co., Inc.; methomyl; temporary tolerance; correction.....	13412

FEDERAL AVIATION ADMINISTRATION

Rules and Regulations

Airworthiness directives (4 documents).....	13369, 13370
Alterations:	
Control zone.....	13370
Control zones and transition areas (3 documents).....	13371, 13372
Federal airway segment.....	13371
Transition areas (6 documents).....	13372, 13374
Control zone and transition area; alteration and revocation.....	13372
Designations:	
Terminal Control Area at New York, N.Y.....	13376
Terminal Control Area at Los Angeles, Calif.....	13375
Transition areas (4 documents).....	13372, 13373
Federal airway segments and jet routes; designation, alteration and extension.....	13377
Standard instrument approach procedures; miscellaneous amendments	13377

FEDERAL POWER COMMISSION

Rules and Regulations

Small producers; exemption from regulation	13382
--	-------

Notices

Hearings, etc.:

Hunt, Hassie Trust et al.....	13413
Lowell Gas Co. (2 documents).....	13413, 13414

FEDERAL TRADE COMMISSION

Rules and Regulations

Prohibited trade practices:	
American Candle Co., Inc., et al	13378
Magnavox Co.....	13379
Smith Setzer and Sons, Inc., et al	13381

Notices

Book advertising; enforcement policy	13414
--	-------

FISH AND WILDLIFE SERVICE

Rules and Regulations

Arizona and California; sport fishing	13389
Mingo National Wildlife Refuge, Mo.; hunting.....	13389

FOOD AND DRUG ADMINISTRATION

Rules and Regulations

New animal drugs for implantation or injection; correction.....	13385
---	-------

Proposed Rule Making

Tomato products; proposed identity standards.....	13404
---	-------

GENERAL SERVICES ADMINISTRATION

Rules and Regulations

Procurement; contract award date	13388
--	-------

HAZARDOUS MATERIALS REGULATIONS BOARD

Proposed Rule Making

Hazardous materials; proposed tank car specifications for certain flammable liquids.....	13405
--	-------

(Continued on next page)

HEALTH, EDUCATION, AND WELFARE DEPARTMENT

See Education Office; Food and Drug Administration; Social Security Administration.

INTERIOR DEPARTMENT

See also Fish and Wildlife Service; Land Management Bureau.

Notices

Coal mine health and safety; notice of hearings..... 13410

INTERSTATE COMMERCE COMMISSION**Rules and Regulations**

Car service; distribution of box-cars..... 13388

Notices

Certain railroads; rerouting or diversion of traffic..... 13414

Fourth section applications for relief..... 13414

Motor carrier alternate route deviation notices (2 documents)..... 13415, 13416

Motor carrier applications and certain other proceedings..... 13416

Motor carrier transfer proceedings..... 13419

West Virginia intrastate freight rates; 1970..... 13420

JUSTICE DEPARTMENT

See Narcotics and Dangerous Drugs Bureau.

LABOR DEPARTMENT**Notices**

Extended unemployment compensation in Utah; notice of availability..... 13414

LAND MANAGEMENT BUREAU**Notices**

Authority delegations:

Chief, Branch of Lands, and Chief, Branch of Minerals Operations, Division of Technical Services, Colorado State Office..... 13410
District Managers, Colo..... 13410

MONETARY OFFICES**Proposed Rule Making**

Financial records and reports; notice of effective date..... 13390

NARCOTICS AND DANGEROUS DRUGS BUREAU**Rules and Regulations**

Miscellaneous amendments to chapter..... 13386

Proposed Rule Making

Narcotics and dangerous drugs..... 13390

SOCIAL SECURITY ADMINISTRATION**Rules and Regulations**

Claimants who reside outside U.S.; hearings..... 13385

Proposed Rule Making

Student benefits; full-time attendance..... 13405

TRANSPORTATION DEPARTMENT

See Coast Guard; Federal Aviation Administration; Hazardous Materials Regulations Board.

TREASURY DEPARTMENT

See Customs Bureau; Monetary Offices.

List of CFR Parts Affected

The following numerical guide is a list of the parts of each title of the Code of Federal Regulations affected by documents published in today's issue. A cumulative list of parts affected, covering the current month to date, appears following the Notices section of each issue beginning with the second issue of the month.

A cumulative guide is published separately at the end of each month. The guide lists the parts and sections affected by documents published since January 1, 1971, and specifies how they are affected.

3 CFR

11386 (revoked in part by E.O. 11608)..... 13367

11608..... 13367

PROCLAMATION:

4067..... 13365

7 CFR

915..... 13369

1121..... 13369

Proposed Rules:

51..... 13396

993..... 13397

14 CFR

39 (4 documents)..... 13369, 13370

71 (19 documents)..... 13370-13377

75..... 13377

97..... 13377

16 CFR

13 (3 documents)..... 13378-13381

18 CFR

157..... 13382-13385

19 CFR

11..... 13385

20 CFR

404..... 13385

Proposed Rules:

404..... 13405

21 CFR

135b..... 13385

301..... 13386

302..... 13386

303..... 13386

304..... 13386

305..... 13386

306..... 13386

307..... 13386

308..... 13386

311..... 13387

312..... 13387

316..... 13387

Proposed Rules:

53..... 13404

301..... 13390

302..... 13390

303..... 13390

304..... 13390

305..... 13390

306..... 13390

307..... 13390

308..... 13390

311..... 13390

31 CFR**Proposed Rules:**

1033..... 13390

33 CFR

110..... 13387

41 CFR

5A-2..... 13388

49 CFR

1033..... 13388

Proposed Rules:

173..... 13405

179..... 13405

50 CFR

32..... 13389

33..... 13389

Presidential Documents

Title 3—The President

PROCLAMATION 4067

National Moon Walk Day

By the President of the United States of America

A Proclamation

The United States has special reason to remember July 20, 1969, with pride, for it was on this date that two of our Apollo 11 astronauts, Neil A. Armstrong and Edwin E. Aldrin, Jr., landed on the moon. Armstrong's message, "The Eagle has landed," marked the achievement of what men had dreamed of over the centuries: to navigate through space and land on another celestial body. Soon after their landing at the Sea of Tranquility, both astronauts walked on the surface of the moon, placed an American flag on its soil, gathered samples of soil and rocks, and emplaced scientific recording equipment. Man's exploration of the moon had begun.

Since the historic flight of Apollo 11, American astronauts have extended man's exploration of the moon to the Ocean of Storms with Apollo 12 and the hills of Frau Mauro with Apollo 14, with rich scientific return. Next week, Apollo 15 is scheduled to head for another different region of the moon to explore the base of the 12,000-foot Apennine Mountains and the rim of the 1,300 foot canyon-like Hadley Rille. Thus, two years after the first landing on the moon, other brave men are following in the footsteps of Armstrong and Aldrin to explore the unknown and advance scientific knowledge for the benefit of all mankind.

To commemorate the anniversary of the first moon walk on July 20, 1969, and to accord recognition to the many achievements of the national space program, the Congress, by Senate Joint Resolution 101, has requested that the President issue a proclamation designating July 20, 1971, as National Moon Walk Day.

NOW, THEREFORE, I, RICHARD NIXON, President of the United States of America, do hereby designate July 20, 1971, as National Moon Walk Day. I urge all Americans, and interested groups and organizations, to observe this day with appropriate ceremonies, activities, and programs designed to show their pride in this great national achievement.

IN WITNESS WHEREOF, I have hereunto set my hand this twentieth day of July, in the year of our Lord nineteen hundred and seventy-one, and of the Independence of the United States of America the one hundred and ninety-sixth.

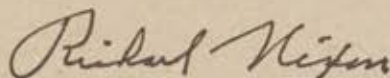

[FR Doc.71-10460 Filed 7-20-71;12:08 pm]

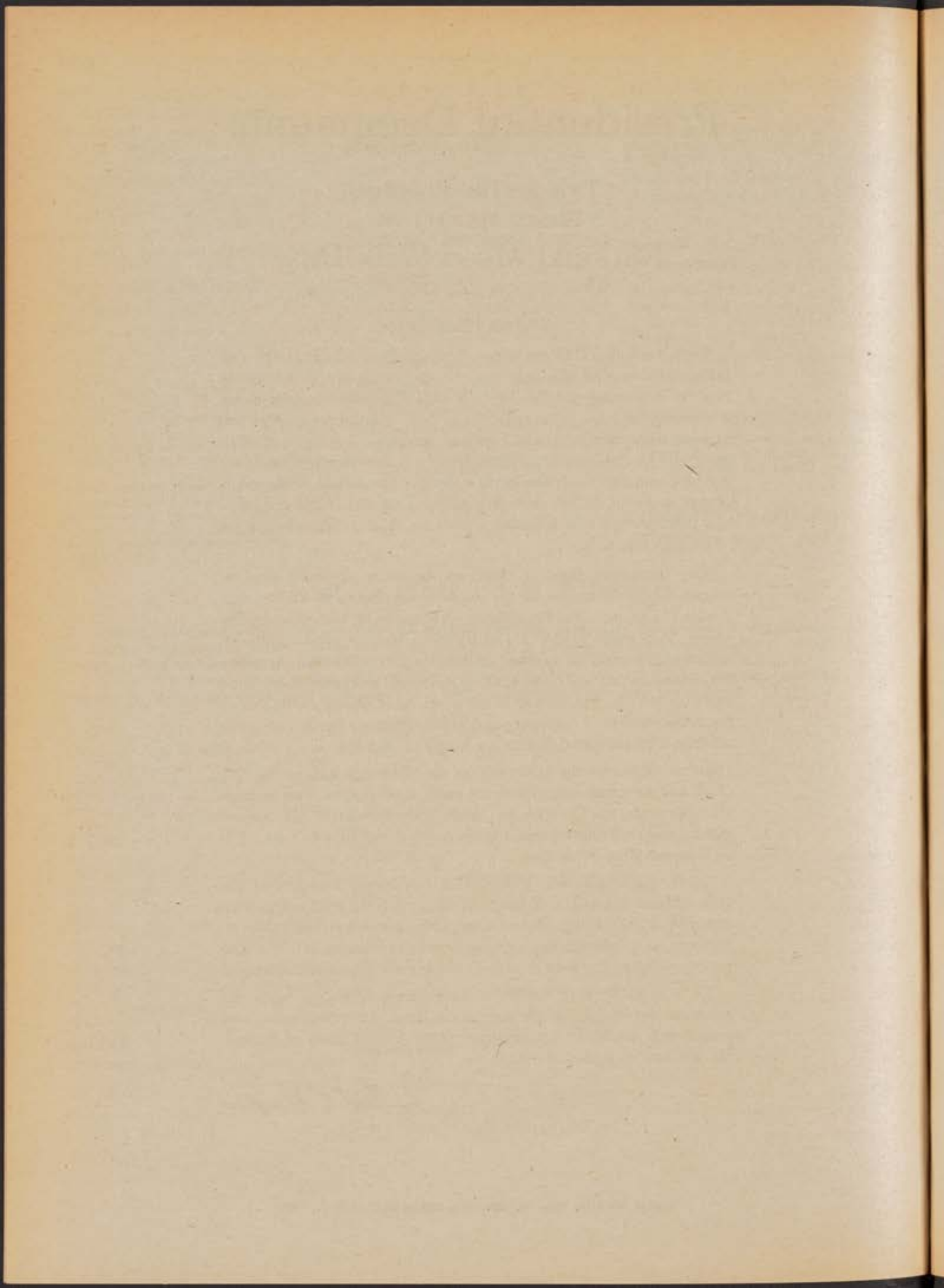

Title 3—The President**EXECUTIVE ORDER 11608****Termination of Federal Field Committee for Development Planning
in Alaska**

By virtue of the authority vested in me as President of the United States, Executive Order No. 11182 of October 2, 1964, as amended, is revoked and the Federal Field Committee for Development Planning in Alaska established thereby is abolished. Executive Order No. 11386 of December 28, 1967, to the extent that it pertains to the Federal Field Committee for Development Planning in Alaska, is revoked. The Secretary of Commerce shall make such arrangements as may be necessary relating to the termination of the Committee.

THE WHITE HOUSE,
July 19, 1971.

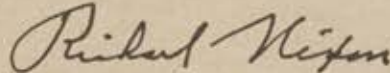

[FR Doc.71-10414 Filed 7-19-71;4:20 pm]

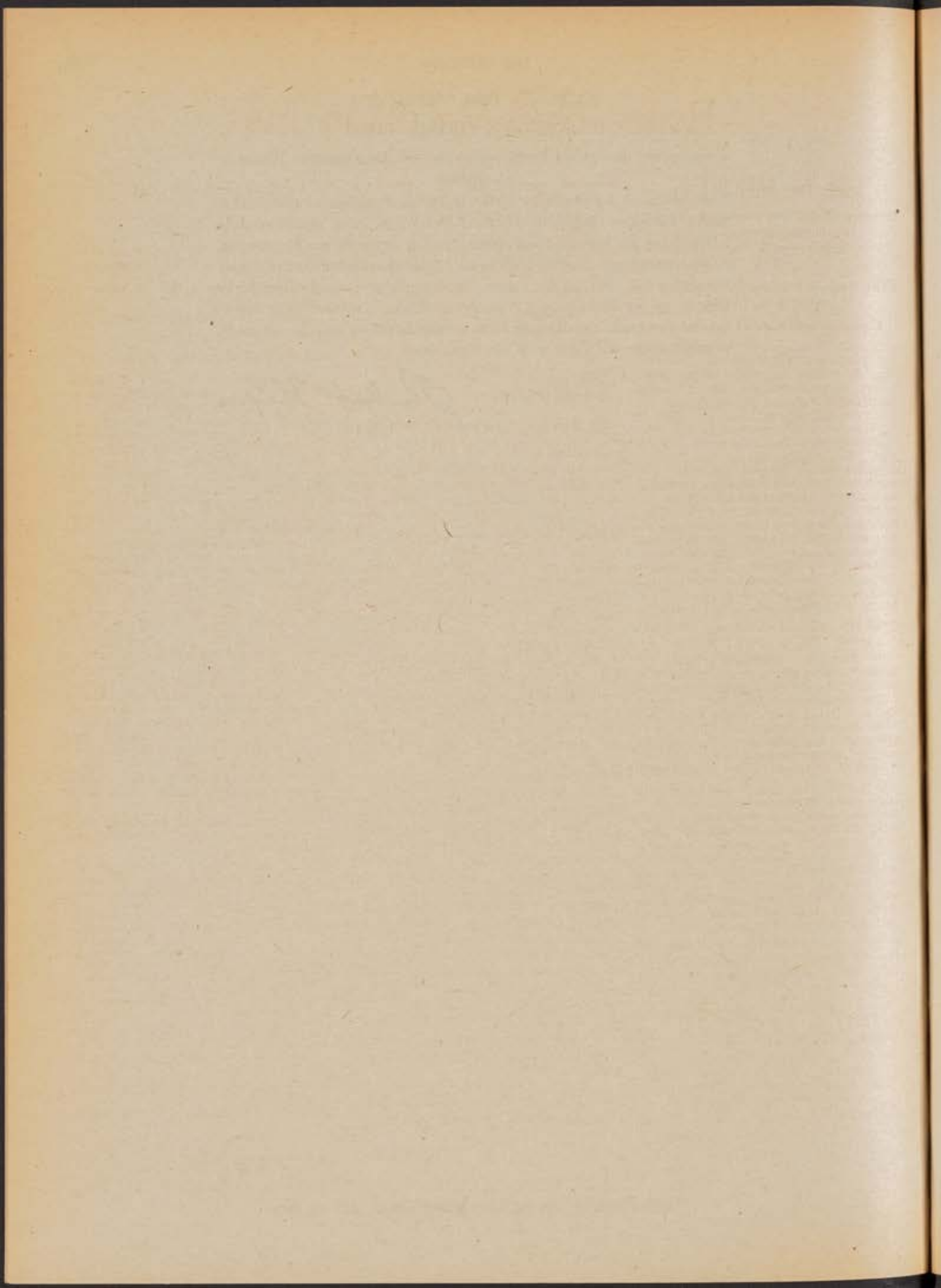

Rules and Regulations

Title 7—AGRICULTURE

Chapter IX—Consumer and Marketing Service (Marketing Agreements and Orders; Fruits, Vegetables, and Nuts), Department of Agriculture

PART 915—AVOCADOS GROWN IN SOUTH FLORIDA

Expenses and Rate of Assessment

On July 2, 1971, notice of rule making was published in the *FEDERAL REGISTER* (36 F.R. 12629) regarding proposed expenses, and the related rate of assessment for the period beginning April 1, 1971, through March 31, 1972, pursuant to the marketing agreement, as amended, and Order No. 915, as amended (7 CFR Part 915), regulating the handling of avocados grown in south Florida. This regulatory program is effective under the Agricultural Marketing Agreement Act of 1937, as amended (7 U.S.C. 601-674). After consideration of all relevant matters presented, including the proposals set forth in such notice which were submitted by the Avocado Administrative Committee (established pursuant to said marketing agreement and order), it is hereby found and determined that:

§ 915.210 Expenses and rate of assessment.

(a) *Expenses.* Expenses which are reasonable and likely to be incurred by the Avocado Administrative Committee during the period April 1, 1971, through March 31, 1972, will amount to \$15,260.

(b) *Rate of assessment.* The rate of assessment for said period, payable by each handler in accordance with § 915.41, is fixed at \$0.02 per bushel of avocados.

It is hereby further found that good cause exists for not postponing the effective date hereof until 30 days after publication in the *FEDERAL REGISTER* (5 U.S.C. 553) in that (1) shipments of avocados are now being made, (2) the relevant provisions of said marketing agreement and this part require that the rate of assessment herein fixed shall be applicable to all assessable avocados handled during the aforesaid period, and (3) such period began on April 1, 1971, and said rate of assessment will automatically apply to all such avocados beginning with such date.

(Secs. 1-19, 48 Stat. 31, as amended; 7 U.S.C. 601-674)

Dated: July 16, 1971.

PAUL A. NICHOLSON,
Deputy Director, Fruit and
Vegetable Division, Consumer
and Marketing Service.

[FR Doc.71-10341 Filed 7-20-71; 8:51 am]

Chapter X—Consumer and Marketing Service (Marketing Agreement and Orders; Milk), Department of Agriculture

PART 1121—MILK IN SOUTH TEXAS MARKETING AREA

Order Terminating the Order

Determinations. It is hereby determined that termination of the South Texas order, Part 1121, is favored by a majority of the producers engaged in production of milk for sale in the marketing area in the representative period, determined to be May 1971, and that such producers produced more than 50 percent of the milk produced for sale in the South Texas marketing area in such representative period.

Order. Pursuant to the provisions of the Agricultural Marketing Agreement Act of 1937, as amended (7 U.S.C. 601 et seq.) it is hereby ordered that all of the order, as amended, regulating the handling of milk in the South Texas marketing area (7 CFR Part 1121) except that part of § 1121.1 which incorporates §§ 1000.4 (c) and (d), 1000.5 (b) and (c), and 1000.6 of the General Provisions, is terminated effective August 1, 1971.

Additional determinations. It is hereby found and determined that notice of proposed rule making, public procedure thereon and 30 days notice of the effective date hereof are impracticable and unnecessary. Section 608c(16) (B) of the Act requires that if a majority of the producers engaged in production of milk for sale in the marketing area in a representative period determined by the Secretary favor termination of the order, and such producers produced more than 50 percent of the milk produced for sale in the marketing area in the representative period, that such order shall be terminated at the end of the current marketing period. The current marketing period is July 1971. It is therefore necessary that the provisions of the order, as amended, as described above subject to the specified exceptions be terminated effective August 1, 1971.

(Secs. 1-19, 48 Stat. 31, as amended; 7 U.S.C. 601-674)

Effective date, August 1, 1971.

Signed at Washington, D.C., on July 16, 1971.

RICHARD E. LYNG,
Assistant Secretary.

[FR Doc.71-10342 Filed 7-20-71; 8:51 am]

Title 14—AERONAUTICS AND SPACE

Chapter I—Federal Aviation Administration, Department of Transportation

[Airworthiness Docket No. 70-WE-48-AD; Amdt. 39-1246]

PART 39—AIRWORTHINESS DIRECTIVES

Boeing Airplane Co. Model 737

Amendment 39-1126 (35 F.R. 19170), AD 70-25-10, as amended, requires inspection and/or replacement of the horizontal stabilizer trim actuator on Boeing 737 airplanes. After issuing Amendment 39-1126, the agency determined that the compliance times may be amended to more accurately reflect the industry service experience described in the manufacturer's service bulletin, and thereby relieve operators of aircraft incorporating actuators with 2,500 hours' time in service or less of performing inspections until the actuator time in service reaches a specified threshold time. The revision is relaxatory; it permits the actuator to accumulate 2,500 hours' time in service, and thereafter require inspection within 200 hours' time in service. The repetitive inspections required are not changed.

Since this amendment relieves certain provisions and imposes no additional burden on any person, notice and public procedure hereon are impracticable and good cause exists for making this amendment effective in less than 30 days.

In consideration of the foregoing, and pursuant to the authority delegated to me by the Administrator (31 F.R. 13697), § 39.13 of Part 39 of the Federal Aviation Regulations, Amendment 39-1126 is amended as follows:

Strike the paragraph beginning with "Compliance required * * *" and insert the following:

Compliance is required as follows: For those airplanes incorporating actuators with 2,500 hours' or less time in service as of December 15, 1970, accomplish either the tests per paragraph (1), or the replacement per paragraph (2), or the equivalent modification per (3), within the next 200 hours' time in service after the actuator accumulates 2,500 hours' time in service, unless already accomplished. For those airplanes incorporating actuators with more than 2,500 hours' time in service as of December 15, 1970, accomplish either (1) or (2) or (3), below, within the next 200 hours' time in service after December 15, 1970.

This amendment becomes effective July 23, 1971.

(Secs. 313(a), 601, 603, Federal Aviation Act of 1958, 49 U.S.C. 1354(a), 1421, 1423; sec. 6 (c), Department of Transportation Act, 49 U.S.C. 1655(c))

Issued in Los Angeles, Calif., on July 13, 1971.

ARVIN O. BASNIGHT,
Director, FAA Western Region.

[FR Doc.71-10278 Filed 7-20-71; 8:45 am]

[Docket No. 10897; Amdt. 39-1248]

PART 39—AIRWORTHINESS DIRECTIVES

British Aircraft Corp. Model BAC 1-11 200 and 400 Series Airplanes

A proposal to amend Part 39 of the Federal Aviation Regulations to include an airworthiness directive requiring modification of the flight deck roof panel "E" installation and the flight deck panel lighting electrical system on British Aircraft Corp. Model BAC 1-11 200 and 400 series airplanes was published in the FEDERAL REGISTER, 36 F.R. 4708.

Interested persons have been afforded an opportunity to participate in the making of the amendment. One commentator requested that the proposed compliance time of 750 hours be increased to 1,000 hours because sufficient parts were not now available and that to comply with the AD within the time proposed would create work area congestion. Another commentator suggested that compliance within 1,400 hours' time in service from the effective date of the AD should be permitted to avoid grounding aircraft. Upon further review, the FAA has determined that the proposed compliance time of 750 hours places an undue burden on the operators of these airplanes, and that increasing the compliance time to 1,400 hours will not adversely affect safety. The proposal is changed accordingly.

In consideration of the foregoing, and pursuant to the authority delegated to me by the Administrator (14 CFR 11.89), § 39.13 of Part 39 of the Federal Aviation Regulations is amended by adding the following new airworthiness directive:

BRITISH AIRCRAFT CORP. Applies to Model BAC 1-11 200 and 400 series airplanes.

Compliance is required within the next 1,400 hours' time in service after the effective date of this AD, unless already accomplished.

To reduce the possibility of fire which could result from overheating of the materials in and around the flight deck center roof panel "E" area, accomplish the following:

(a) For Model BAC 1-11 200 series airplanes, modify the flight deck roof panel "E" installation and the flight deck panel lighting electrical system in accordance with parts (b), (c), and (d) of British Aircraft Corp. Model BAC 1-11 Service Bulletin No. 33-PM-4477, dated March 30, 1970, or later ARB-approved issue or an FAA-approved equivalent.

(b) For Model BAC 1-11 400 series airplanes, modify the flight deck roof panel "E" installation and the flight deck panel lighting electrical system in accordance with parts (a), (b), (c), (d), and (e) of British Aircraft Corp. Model BAC 1-11 Service Bulletin No. 33-PM-4477, dated March 30, 1970, or later ARB-approved issue or an FAA-approved equivalent.

(British Aircraft Corp. Model BAC 1-11 Alert Service Bulletin No. 33-A-PM-4169, Issue 4, dated June 7, 1970, refers to this subject.)

This amendment becomes effective July 26, 1971.

(Secs. 313(a), 601, 603, Federal Aviation Act of 1958, 49 U.S.C. 1354(a), 1421, 1423; sec. 6(c), Department of Transportation Act, 49 U.S.C. 1655(c))

Issued in Washington, D.C., on July 13, 1971.

WILLIAM G. SHREVE, Jr.,
Acting Director,
Flight Standards Service.

[FR Doc.71-10293 Filed 7-20-71; 8:47 am]

[Docket No. 11171; Amdt. 39-1238]

PART 39—AIRWORTHINESS DIRECTIVES

Mitsubishi Model MU-2B Airplanes; Correction

Amendment 39-1238, amending Part 39 of the Federal Aviation Regulations, published in the FEDERAL REGISTER on June 25, 1971 (36 F.R. 12091) is corrected by changing model number "MU-2B-10" in the applicability statement to read "MU-2B-10."

Issued in Washington, D.C., on July 14, 1971.

R. S. SLIFF,
Acting Director,
Flight Standard Service.

[FR Doc.71-10292 Filed 7-20-71; 8:47 am]

[Docket No. 11236; Amdt. 39-1247]

PART 39—AIRWORTHINESS DIRECTIVES

S.O.C.A.T.A. Morane Saulnier Model MS.880B and MS.894A Airplanes

There have been reports of short circuits between the leads of the generator system electrical cables, PB1, PB1E, PB1F, and PB2, and their shields on S.O.C.A.T.A. Morane Saulnier Model MS.880B and MS.894A airplanes. Since this condition is likely to exist or develop in other airplanes of the same type design, an airworthiness directive is being issued to require reworking of the cables to provide connection of the shields to ground in an improved manner on Morane Saulnier Model MS.880B and MS.894A airplanes.

Since a situation exists that requires immediate adoption of this regulation, it is found that notice and public procedure hereon are impracticable and contrary to the public interest and good cause exists for making this amendment effective in less than 30 days.

In consideration of the foregoing, and pursuant to the authority delegated to me by the Administrator (14 CFR 11.89), § 39.13 of Part 39 of the Federal Aviation Regulations is amended by adding the following new airworthiness directive:

S.O.C.A.T.A. MORANE SAULNIER. Applies to Morane Saulnier Model MS.880B and MS.894A airplanes.

Compliance is required within the next 50 hours' time in service after the effective date of this AD unless already accomplished.

To prevent short circuits in the cables of the generator system, rework the cables of the generator system in accordance with paragraph 2", S.O.C.A.T.A. Service Bulletin No. 79 (Gr. 24-01), dated October 1970, or an FAA-approved equivalent.

This amendment becomes effective July 26, 1971.

(Secs. 313(a), 601, 603, Federal Aviation Act of 1958, 49 U.S.C. 1354(a), 1421, 1423; sec. 6(c), Department of Transportation Act, 49 U.S.C. 1655(c))

Issued in Washington, D.C., on July 14, 1971.

R. S. SLIFF,
Acting Director,
Flight Standards Service.

[FR Doc.71-10294 Filed 7-20-71; 8:47 am]

[Airspace Docket No. 71-SW-35]

PART 71—DESIGNATION OF FEDERAL AIRWAYS, AREA LOW ROUTES, CONTROLLED AIRSPACE, AND RE- PORTING POINTS

Alteration of Control Zone

The purpose of this amendment to Part 71 of the Federal Aviation Regulations is to alter the Laredo, Tex., control zone.

At Laredo, Tex., the existing Laredo control zone encompasses Laredo Air Force Base and also Laredo International Airport. The primary airport within the control zone is Laredo AFB, as it is here that the required weather reporting service necessary for designation of control zone is provided by the military's Aviation Weather Service.

The Federal Aviation Administration has been informed that the full-time weather observing/reporting service now provided at Laredo AFB will be curtailed beginning July 19, 1971. Tentative plans call for the weather service to be provided only from 0600-1800 Monday through Thursday, 0600-2000 on Friday, and from 1000-1800 on Saturday, Sunday, and holidays. All stated times are local times.

At Laredo International Airport, local airline personnel do provide weather information under the Supplementary Aviation Weather Reporting Station (SAWRS) program. This is generally provided hourly during daylight hours. Although the SAWRS observations do not require taking of local or special weather observations, which are necessary to the designation of control zones, this data is transmitted on Schedule A teletype (Circuit 8029) and provides information utilized in terminal forecasts for the airport.

As the necessary weather observing/reporting service will no longer be available on a full-time basis at Laredo AFB, it is necessary that the control zone designation be changed from full time to part time to coincide with the periods of available weather reporting services and the airspace description amended accordingly.

Except for the weather observing/reporting service, operation of the military facilities and services at Laredo AFB will continue unchanged.

In consideration of the foregoing, Part 71 of the Federal Aviation Regulations is amended, effective 0901 G.m.t., July 19, 1971, as hereinafter set forth.

In § 71.171 (36 F.R. 2055), the Laredo, Tex., control zone is amended by adding, "This control zone will be effective during the specific dates and times established in advance by a Notice to Airmen. The effective date and time will thereafter be continuously published in the Airman's Information Manual."

(Sec. 307(a), Federal Aviation Act of 1958, 49 U.S.C. 1348; sec. 6(c), Department of Transportation Act, 49 U.S.C. 1655(c))

Issued in Fort Worth, Tex., on July 9, 1971.

HENRY L. NEWMAN,
Director, Southwest Region.

[FR Doc. 71-10288 Filed 7-20-71; 8:46 am]

[Airspace Docket No. 71-AL-3]

PART 71—DESIGNATION OF FEDERAL AIRWAYS, AREA LOW ROUTES, CONTROLLED AIRSPACE, AND REPORTING POINTS

Alteration of Federal Airway Segment

On May 4, 1971, a notice of proposed rule making was published in the FEDERAL REGISTER (36 F.R. 8316) stating that the Federal Aviation Administration was considering an amendment to Part 71 of the Federal Aviation Regulations that would redesignate a segment of Amber 1 Federal airway between the Hinchinbrook, Alaska, and Anchorage, Alaska, radio ranges.

Interested persons were afforded an opportunity to participate in the proposed rule making through the submission of comments. No comments were received.

In consideration of the foregoing, Part 71 of the Federal Aviation Regulations is amended, effective 0901 G.m.t., September 16, 1971, as hereinafter set forth.

In § 71.105 (36 F.R. 2007), Amber Federal Airways, A-1 is amended by deleting "Whittier, Alaska, RBN; Anchorage, Alaska, RR;" and substituting "INT west course Hinchinbrook RR and southeast course Anchorage, Alaska, RR; Anchorage, RR;" therefor.

(Sec. 307(a), Federal Aviation Act of 1958, 49 U.S.C. 1348(a); sec. 6(c), Department of Transportation Act, 49 U.S.C. 1655(c))

Issued in Washington, D.C., on July 14, 1971.

H. B. HELSTROM,
Chief, Airspace and Air
Traffic Rules Division.

[FR Doc. 71-10277 Filed 7-20-71; 8:45 am]

[Airspace Docket No. 71-SO-73]

PART 71—DESIGNATION OF FEDERAL AIRWAYS, AREA LOW ROUTES, CONTROLLED AIRSPACE, AND REPORTING POINTS

Alteration of Control Zone and Transition Area and Revocation of Transition Area

On May 5, 1971, a notice of proposed rule making was published in the FEDERAL REGISTER (36 F.R. 8405), stating that the Federal Aviation Administration was considering an amendment to Part 71 of the Federal Aviation Regulations that would alter the Valdosta, Ga. (Moody AFB), control zone and the Valdosta, Ga. (Valdosta Municipal Airport), transition area and revoke the Valdosta, Ga. (Moody AFB), transition area.

Interested persons were afforded an opportunity to participate in the rule making through the submission of comments. All comments received were favorable, except those submitted by the Aircraft Owners and Pilots Association (AOPA).

AOPA objected on the basis that the control zone and transition area extensions predicted on Moody VOR 007° radial and ILS localizer north course would block free access to a large portion of airspace, including that overlying a public-use airport. Coordination was effected with Department of the Air Force officials, and revisions to JAL-435 VOR/ILS 2 RWY 18L Instrument Approach Procedure were accomplished to permit reducing the control zone extensions to 5 miles in width and 6.5 miles in length and the transition area extensions to 6 miles in width and 8.5 miles in length.

Subsequent to publication of the notice, it was determined that special procedures for training aircraft existed which require transition area extensions predicted on Moody VOR 295° radial 6 miles in width and 17 miles in length and on Moody VOR 242° radial 6 miles in width and 14 miles in length. These changes result in an overall reduction of approximately 125 square miles of controlled airspace. It is necessary to alter the descriptions to reflect these changes. Since these amendments lessen the burden on the public, notice and public procedure hereon are unnecessary.

In consideration of the foregoing, Part 71 of the Federal Aviation Regulations is amended, effective 0901 G.m.t., September 16, 1971, as hereinafter set forth.

In § 71.171 (36 F.R. 2055), the Valdosta, Ga. (Moody AFB), control zone is amended to read:

VALDOSTA, GA. (MOODY AFB)

Within a 5-mile radius of Moody AFB (lat. 30°58'01" N., long. 83°11'27" W.); within 2.5 miles each side of Moody VOR 007° radial and ILS localizer north course, extending from the 5-mile-radius zone to 6.5 miles north of the VOR; within 1.5 miles each side of Moody TACAN 180° radial, ex-

tending from the 5-mile-radius zone to 4.5 miles south of the TACAN. This control zone is effective during the specific dates and times established in advance by a Notice to Airmen. The effective date and time will thereafter be continuously published in the Airman's Information Manual.

In § 71.181 (36 F.R. 2140), the Valdosta, Ga. (Valdosta Municipal Airport), transition area is amended to read:

VALDOSTA, GA.

That airspace extending upward from 700 feet above the surface within an 8.5-mile radius of Valdosta Municipal Airport (lat. 30°46'58" N., long. 83°16'34" W.); within an 8.5-mile radius of Moody AFB (lat. 30°58'01" N., long. 83°11'27" W.); within 3 miles each side of Moody VOR 007° radial and ILS localizer north course, extending from the 8.5-mile-radius area to 8.5 miles north of the VOR; within 3 miles each side of Moody VOR 242° radial, extending from the 8.5-mile-radius area to 14 miles southwest of the VOR; within 3 miles each side of Moody VOR 295° radial, extending from the 8.5-mile-radius area to 17 miles northwest of the VOR.

In § 71.181 (36 F.R. 2140), the Valdosta, Ga. (Moody AFB), transition area is revoked.

(Sec. 307(a), Federal Aviation Act of 1958, 49 U.S.C. 1348(a), sec. 6(c), Department of Transportation Act, 49 U.S.C. 1655(c))

Issued in East Point, Ga., on July 9, 1971.

JAMES G. ROGERS,
Director, Southern Region.

[FR Doc. 71-10290 Filed 7-20-71; 8:47 am]

[Airspace Docket No. 71-CE-86]

PART 71—DESIGNATION OF FEDERAL AIRWAYS, AREA LOW ROUTES, CONTROLLED AIRSPACE AND REPORTING POINTS

Alteration of Control Zone and Transition Area

The purpose of these amendments to Part 71 of the Federal Aviation Regulations is to alter the Mattoon, Ill., control zone and transition area.

Since designation of controlled airspace at Mattoon, Ill., one of the instrument approach procedures for Coles County Memorial Airport has been canceled. As a result, airspace which protected aircraft utilizing this procedure is no longer needed. In addition, the criteria for the designations of control zones and transition areas have been changed. Accordingly, it is necessary to alter the Mattoon, Ill., control zone and transition area to reflect these changes.

Since these alterations will in part reduce the amount of designated airspace in the Mattoon, Ill., terminal area and are minor in nature, they will not impose any additional burden on any person. Consequently, notice and public procedure hereon are unnecessary.

In consideration of the foregoing, Part 71 of the Federal Aviation Regulations is amended effective 0901 G.m.t., September 16, 1971, as hereinafter set forth:

(1) In § 71.171 (36 F.R. 2055), the following control zone is amended to read:

MATTOON, ILL.

Within a 5-mile radius of Coles County Memorial Airport (39°28'45" N., 88°16'51" W.); within 4.5 miles each side of the Mattoon VOR 228° radial extending from the 5-mile-radius zone to 11.5 miles southwest of the VOR; and within 3 miles each side of the Mattoon VOR 063° radial, extending from the 5-mile-radius area to 8.5 miles northeast of the VOR. This control zone is effective during the specific dates and times established in advance by a Notice to Airmen. The effective date and time will thereafter be continuously published in the Airman's Information Manual.

(2) In § 71.181 (36 F.R. 2140), the following transition area is amended to read:

MATTOON, ILL.

That airspace extending upward from 700 feet above the surface within a 9-mile radius of Coles County Memorial Airport (39°28'45" N., 88°16'51" W.); and within 4.5 miles each side of the Mattoon VOR 228° radial, extending from the 9-mile-radius area to 13 miles southwest of the VOR.

(Sec. 307(a), Federal Aviation Act of 1958, 49 U.S.C. 1348; 6(c), Department of Transportation Act, 49 U.S.C. 1655(c))

Issued in Kansas City, Mo., on July 8, 1971.

JOHN M. CYROCKI,
Director, Central Region.

[FR Doc. 71-10279 Filed 7-20-71; 8:45 am]

[Airspace Docket No. 71-CE-22]

PART 71—DESIGNATION OF FEDERAL AIRWAYS, AREA LOW ROUTES, CONTROLLED AIRSPACE, AND REPORTING POINTS

Alteration of Control Zone and Transition Area

On pages 8317 and 8318 of the FEDERAL REGISTER dated May 4, 1971, the Federal Aviation Administration published a notice of proposed rule making which would amend §§ 71.171 and 71.181 of Part 71 of the Federal Aviation Regulations so as to alter the control zone and transition area at Sioux City, Iowa.

Interested persons were given 45 days to submit written comments, suggestions, or objections regarding the proposed amendments.

No objections have been received and the proposed amendments are hereby adopted without change and are set forth below.

These amendments shall be effective 0901 G.m.t., September 16, 1971.

(Sec. 307(a), Federal Aviation Act of 1958, 49 U.S.C. 1348; sec. 6(c), Department of Transportation Act, 49 U.S.C. 1655(c))

Issued in Kansas City, Mo., on July 8, 1971.

JOHN M. CYROCKI,
Director, Central Region.

(1) In § 71.171 (36 F.R. 2055), the following control zone is amended to read:

SIOUX CITY, IOWA

Within a 5-mile radius of Sioux City Municipal Airport (latitude 42°4'03" N., longitude 96°2'55" W.); and within 2½ miles each side of the Sioux City VORTAC 140° and 320° radials, extending from the 5-mile-radius zone to 6 miles southeast of the VORTAC.

(2) In § 71.181 (36 F.R. 2140), the following transition area is amended to read:

SIOUX CITY, IOWA

That airspace extending upward from 700 feet above the surface within a 11-mile radius of Sioux City Municipal Airport (latitude 42°4'03" N., longitude 96°2'55" W.); within a 7-mile radius of Graham Field (latitude 42°32'25" N., longitude 96°29'05" W.); within 5 miles southwest and 9½ miles northeast of the Sioux City VORTAC 140° radial, extending from the 11-mile-radius area to 24½ miles southeast of the VORTAC; within 4½ miles southwest and 9½ miles northeast of the Sioux City ILS localizer northwest and southeast courses, extending from the 11-mile-radius area to 24½ miles southeast of the OM; within 4½ miles northeast and 11½ miles southwest of the Sioux City VORTAC 320° radial, extending from the VORTAC to 35 miles northwest of the VORTAC; and within 9½ miles northeast and 4½ miles southwest of the 319° bearing from Graham Field, extending from Graham Field to 18½ miles northwest of Graham Field; that airspace extending upward from 1,200 feet above the surface within a 28½-mile radius of Sioux City VORTAC; and that airspace extending upward from 3,500 feet MSL east, south, and west of Sioux City bounded on the north by V-100, on the southeast by V-138, on the south by V-172, and on the west by longitude 98°00'00" W.

[FR Doc. 71-10287 Filed 7-20-71; 8:46 am]

[Airspace Docket No. 71-CE-80]

PART 71—DESIGNATION OF FEDERAL AIRWAYS, AREA LOW ROUTES, CONTROLLED AIRSPACE, AND REPORTING POINTS

Alteration of Transition Area

The purpose of this amendment to Part 71 of the Federal Aviation Regulations is to amend the Waterloo, Iowa, transition area.

With the revocation of Airways V13E and 161W, effective July 22, 1971, it is necessary to change the transition area designation at Waterloo, Iowa, by deleting the 3,500-foot MSL portion of the transition area whose airspace boundaries are partially described by Airways V13E and V161W. Action is taken herein to effect this change.

Since this amendment reduces the amount of designated controlled airspace at Waterloo, Iowa, no additional burden will be imposed on any person. Therefore, notice and public procedure hereon are unnecessary.

In consideration of the foregoing, Part 71 of the Federal Aviation Regulations is amended effective 0901 G.m.t. July 22, 1971, as hereinafter set forth:

In § 71.181 (36 F.R. 2140), the following transition area is amended as follows:

WATERLOO, IOWA

Delete "and that airspace extending upward from 3,500 feet MSL bounded on the southeast by V-161W, on the west by V-13E, on the north by V-100 and on the east by the arc of a 20-mile-radius circle centered on the Waterloo VORTAC".

(Sec. 307(a), Federal Aviation Act of 1958, 49 U.S.C. 1348; sec. 6(c), Department of Transportation Act, 49 U.S.C. 1655(c))

Issued in Kansas City, Mo., on July 8, 1971.

JOHN M. CYROCKI,
Director, Central Region.

[FR Doc. 71-10280 Filed 7-20-71; 8:46 am]

[Airspace Docket No. 71-CE-75]

PART 71—DESIGNATION OF FEDERAL AIRWAYS, AREA LOW ROUTES, CONTROLLED AIRSPACE, AND REPORTING POINTS

Alteration of Transition Area

The purpose of this amendment to Part 71 of the Federal Aviation Regulations is to alter the Goodland, Kans., transition area.

Since designation of controlled airspace at Goodland, Kans., all but one of the instrument approach procedures for Renner Field-Goodland Municipal Airport have been canceled. As a result, airspace which protected aircraft utilizing these procedures is no longer needed. In addition, the criteria for the designation of transition areas have been changed. Accordingly, it is necessary to alter the Goodland, Kans., transition area to reflect these changes.

Since these alterations will in part reduce the amount of designated airspace in the Goodland, Kans., terminal area and are minor in nature, they will not impose any additional burden on any person. Consequently, notice and public procedure hereon are unnecessary.

In consideration of the foregoing, Part 71 of the Federal Aviation Regulations is amended effective 0901 G.m.t., September 16, 1971, as hereinafter set forth:

In § 71.181 (36 F.R. 2140), the following transition area is amended to read:

GOODLAND, KANS.

That airspace extending upward from 700 feet above the surface within a 7-mile radius of Renner Field-Goodland Municipal Airport (latitude 39°22'10" N., longitude 101°41'55" W.); and within 5 miles each side of the Goodland VORTAC 163° radial, extending from the 7-mile-radius area to 12 miles south of the VORTAC; and that airspace extending upward from 1,200 feet above the surface within 5 miles each side of the Goodland VORTAC 343° radial, extending from the VORTAC to 12 miles north of the VORTAC; within a 17-mile radius of Goodland VORTAC, extending from the Goodland VORTAC 098° radial clockwise to the Goodland VORTAC 249° radial; and within 4½ miles west and 9½ miles east of the Goodland VORTAC 163° radial, extending from the 17-mile-radius area to 18½ miles south of the VORTAC.

(Sec. 307(a), Federal Aviation Act of 1958, 49 U.S.C. 1348; sec. 6(c), Department of Transportation Act, 49 U.S.C. 1655(c))

Issued in Kansas City, Mo., on July 8, 1971.

JOHN M. CYROCKI,
Director, Central Region.

[FR Doc.71-10281 Filed 7-20-71; 8:46 am]

[Airspace Docket No. 71-CE-88]

PART 71—DESIGNATION OF FEDERAL AIRWAYS, AREA LOW ROUTES, CONTROLLED AIRSPACE, AND REPORTING POINTS

Alteration of Transition Area

The purpose of this amendment to Part 71 of the Federal Aviation Regulations is to alter the transition area at Boone, Iowa.

U.S. Standard for Terminal Instrument Procedures (TERPS) became effective November 18, 1967, and was issued only after extensive consideration and discussion with Government agencies concerned and affected industry groups. TERPS updates the criteria for the establishment of instrument approach procedures in order to meet the safety requirements of modern day aviation and to make more efficient use of the airspace possible. As a result, the criteria for designation of controlled airspace for the protection of these procedures were modified to conform to TERPS. The new criteria requires minor alteration of the Boone, Iowa, transition area. Action is taken herein to reflect this change.

Since changes in most, if not all, existing airspace designations are required in order to achieve the increased safety and efficient use of the airspace that TERPS is designed to accomplish and since these changes are minor in nature, notice and public procedure hereon have been determined to be both unnecessary and impracticable.

In consideration of the foregoing, Part 71 of the Federal Aviation Regulations is amended effective 0901 G.m.t., September 16, 1971, as hereinafter set forth:

In § 71.181 (36 F.R. 2140), the following transition area is amended to read:

BOONE, IOWA

That airspace extending upward from 700 feet above the surface within a 5-mile radius of Boone Municipal Airport (latitude 42°03'00" N., longitude 93°50'45" W.); and within 3 miles each side of the 338° bearing from Boone Municipal Airport, extending from the 5-mile-radius area to 8 miles north of the airport; and that airspace extending upward from 1,200 feet above the surface within 4½ miles east and 9½ miles west of the 338° bearing from Boone Municipal Airport, extending from the airport to 18½ miles north of the airport; and within 5 miles each side of the 158° bearing from Boone Municipal Airport, extending from the airport to 12 miles south of the airport, excluding the portion which overlies the Fort Dodge, Iowa, transition area.

(Sec. 307(a), Federal Aviation Act of 1958, 49 U.S.C. 1348; sec. 6(c), Department of Transportation Act, 49 U.S.C. 1655(c))

Issued in Kansas City, Mo., on July 9, 1971.

JOHN M. CYROCKI,
Director, Central Region.

[FR Doc.71-10320 Filed 7-20-71; 8:49 am]

[Airspace Docket No. 71-CE-56]

PART 71—DESIGNATION OF FEDERAL AIRWAYS, AREA LOW ROUTES, CONTROLLED AIRSPACE, AND REPORTING POINTS

Designation of Transition Area

On page 8319 of the FEDERAL REGISTER dated May 4, 1971, the Federal Aviation Administration published a notice of proposed rule making which would amend § 71.181 of Part 71 of the Federal Aviation Regulations so as to designate a transition area at Festus, Mo.

Interested persons were given 45 days to submit written comments, suggestions, or objections regarding the proposed amendment.

No objections have been received and the proposed amendment is hereby adopted without change and is set forth below.

This amendment shall be effective 0901 G.m.t., September 16, 1971.

(Sec. 307(a), Federal Aviation Act of 1958, 49 U.S.C. 1348; sec. 6(c), Department of Transportation Act, 49 U.S.C. 1655(c))

Issued in Kansas City, Mo., on July 8, 1971.

JOHN A. HARGRAVE,
Acting Director, Central Region.

In § 71.181 (36 F.R. 2140), the following transition area is added:

FESTUS, MO.

That airspace extending upward from 700 feet above the surface within a 7-mile radius of Festus Memorial Airport (latitude 38°11'45" N., longitude 90°23'00" W.); and within 3 miles each side of the 180° bearing from Festus Memorial Airport, extending from the 7-mile radius area to 8 miles south of the airport; and that airspace extending upward from 1,200 feet above the surface within 4½ miles west and 9½ miles east of the 180° bearing from Festus Memorial Airport extending from the airport to 18½ miles south of the airport, excluding the portion that overlies the State of Illinois.

[FR Doc.71-10282 Filed 7-20-71; 8:46 am]

[Airspace Docket No. 71-CE-55]

PART 71—DESIGNATION OF FEDERAL AIRWAYS, AREA LOW ROUTES, CONTROLLED AIRSPACE, AND REPORTING POINTS

Designation of Transition Area

On page 8319 of the FEDERAL REGISTER dated May 4, 1971, the Federal Aviation Administration published a notice of proposed rule making which would amend § 71.181 of the Federal Aviation Regulations so as to designate a transition area at Grayling, Mich.

Interested persons were given 45 days to submit written comments, suggestions or objections regarding the proposed amendment.

Although no objections to the proposal were received, the Agency has been advised that the nondirectional beacon on which the instrument approach procedure for Grayling Army Airfield is predicated, is being constructed by the State of Michigan rather than the Army

as indicated in the fourth paragraph of the proposal.

Since no objections have been received, the proposed amendment is hereby adopted without change and is set forth below.

This amendment becomes effective 0901 G.m.t., September 16, 1971.

(Sec. 307(a), Federal Aviation Act of 1958, 49 U.S.C. 1348; sec. 6(c), Department of Transportation Act, 49 U.S.C. 1655(c))

Issued in Kansas City, Mo., on July 8, 1971.

JOHN A. HARGRAVE,
Acting Director, Central Region.

In § 71.181 (36 F.R. 2140), the following transition area is added:

GRAYLING, MICH.

That airspace extending upward from 700 feet above the surface within a 10.5-mile radius of Grayling Army Airfield (latitude 44°40'45" N., longitude 84°43'45" W.); excluding that portion which overlies restricted areas R-4201 and R-4202; and that airspace extending upward from 1200 feet above the surface within 9.5 miles northeast and 4.5 miles southwest of the 316° bearing from the Grayling Army Airfield extending to 25 miles northwest of the airport excluding that portion which overlies R-4201.

[FR Doc.71-10283 Filed 7-20-71; 8:46 am]

[Airspace Docket No. 71-CE-53]

PART 71—DESIGNATION OF FEDERAL AIRWAYS, AREA LOW ROUTES, CONTROLLED AIRSPACE, AND REPORTING POINTS

Designation of Transition Area

On page 8318 of the FEDERAL REGISTER dated May 4, 1971, the Federal Aviation Administration published a notice of proposed rule making which would amend § 71.181 of Part 71 of the Federal Aviation Regulations so as to designate a transition area at Joliet, Ill.

Interested persons were given 45 days to submit written comments, suggestions, or objections regarding the proposed amendment.

No objections have been received and the proposed amendment is hereby adopted without change and is set forth below.

This amendment shall be effective 0901 G.m.t., September 16, 1971.

(Sec. 307(a), Federal Aviation Act of 1958, 49 U.S.C. 1348; sec. 6(c), Department of Transportation Act, 49 U.S.C. 1655(c))

Issued in Kansas City, Mo., on July 8, 1971.

JOHN A. HARGRAVE,
Acting Director, Central Region.

In § 71.181 (36 F.R. 2140), the following transition area is added:

JOLIET, ILL.

That airspace extending upward from 700 feet above the surface within a 5.5-mile radius of the Joliet Municipal Airport (latitude 41°31'03" N., longitude 88°10'30" W.); within 4 miles each side of a line between latitude 41°38'00" N., longitude 88°20'42" W., and latitude 41°34'15" N., longitude 88°16'04" W., extending from the 5.5-mile radius area to 11.5 miles northwest of the

airport and within 4 miles each side of a line between latitude 41°38'00" N., longitude 88°17'30" W., and latitude 41°34'15" N., longitude 88°16'04" W., extending from a point at latitude 41°34'15" N., longitude 88°16'04" W., to 4 miles north of that point, excluding the Morris, Ill., transition area.

[FR Doc.71-10284 Filed 7-20-71;8:46 am]

[Airspace Docket No. 71-CE-41]

PART 71—DESIGNATION OF FEDERAL AIRWAYS, AREA LOW ROUTES, CONTROLLED AIRSPACE, AND REPORTING POINTS

Alteration of Transition Area

On page 7144 of the FEDERAL REGISTER dated April 15, 1971, the Federal Aviation Administration published a notice of proposed rule making which would amend § 71.181 of Part 71 of the Federal Aviation Regulations so as to alter the transition area at Vichy, Mo.

Interested persons were given 45 days to submit written comments, suggestions, or objections regarding the proposed amendment.

No objections have been received and the proposed amendment is hereby adopted without change and is set forth below.

This amendment shall be effective 0901 G.m.t., September 16, 1971.

(Sec. 307(a), Federal Aviation Act of 1958, 49 U.S.C. 1348; sec. 6(c), Department of Transportation Act, 49 U.S.C. 1655(c))

Issued in Kansas City, Mo., on July 8, 1971.

JOHN A. HARGRAVE,
Acting Director, Central Region.

In § 71.181 (36 F.R. 2140), the following transition area is amended to read:

Vichy, Mo.

That airspace extending upward from 700 feet above the surface within a 6½-mile radius of Rolla National Airport (latitude 38°07'40" N., longitude 91°46'10" W.); and within 3 miles each side of the Vichy, Mo., VORTAC 067° radial, extending from the 6½-mile-radius area to 8 miles northeast of the VORTAC; and that airspace extending upward from 1,200 feet above the surface within 4½ miles southeast and 9½ miles northwest of the Vichy VORTAC 067° and 247° radials, extending from 4 miles southwest to 18½ miles northeast of the VORTAC; within 8 miles southeast and 6½ miles northwest of the Vichy VORTAC 067° and 239° radials, extending from 7 miles northeast to 24 miles southwest of the VORTAC; and within the arc of a 22½-mile-radius circle centered on the Vichy VORTAC, extending from the Vichy VORTAC 239° radial clockwise to the Vichy VORTAC 321° radial; and that airspace extending upward from 3,000 feet MSL south of Vichy bounded on the northeast by V175, on the southeast by V238, on the south by V132, and on the northwest by 5 miles southeast of a direct radial from Vichy VORTAC to Forney AAFBN.

[FR Doc.71-10285 Filed 7-20-71;8:46 am]

[Airspace Docket No. 71-CE-27]

PART 71—DESIGNATION OF FEDERAL AIRWAYS, AREA LOW ROUTES, CONTROLLED AIRSPACE, AND REPORTING POINTS

Alteration of Transition Area

On page 8318 of the FEDERAL REGISTER dated May 4, 1971, the Federal Aviation Administration published a notice of proposed rule making which would amend § 71.181 of Part 71 of the Federal Aviation Regulations so as to alter the transition area at Juneau, Wis.

Interested persons were given 45 days to submit written comments, suggestions, or objections regarding the proposed amendment.

No objections have been received and the proposed amendment is hereby adopted without change and is set forth below.

This amendment shall be effective 0901 G.m.t., September 16, 1971.

(Sec. 307(a), Federal Aviation Act of 1958, 49 U.S.C. 1348; sec. 6(c), Department of Transportation Act, 49 U.S.C. 1655(c))

Issued in Kansas City, Mo., on July 8, 1971.

JOHN A. HARGRAVE,
Acting Director, Central Region.

In § 71.181 (36 F.R. 2140), the following transition area is amended to read:

JUNEAU, WIS.

That airspace extending upward from 700 feet above the surface within a 6½-mile radius of Dodge County Airport (latitude 43°25'30" N., longitude 88°42'00" W.); and within 3 miles each side of a 195° bearing from Dodge County Airport extending from the 6½-mile radius to 8 miles south of the airport; and within 3 miles each side of the 032° bearing from Dodge County Airport extending from the 6½-mile radius to 8 miles northeast of the airport.

[FR Doc.71-10286 Filed 7-20-71;8:46 am]

[Airspace Docket No. 71-SO-88]

PART 71—DESIGNATION OF FEDERAL AIRWAYS, AREA LOW ROUTES, CONTROLLED AIRSPACE, AND REPORTING POINTS

Alteration of Transition Area

On June 3, 1971, a notice of proposed rule making was published in the FEDERAL REGISTER (36 F.R. 10802), stating that the Federal Aviation Administration was considering an amendment to Part 71 of the Federal Aviation Regulations that would alter the Dothan, Ala., transition area.

Interested persons were afforded an opportunity to participate in the rule making through the submission of comments. All comments received were favorable.

In consideration of the foregoing, Part 71 of the Federal Aviation Regulations is amended, effective 0901 G.m.t., September 16, 1971, as hereinafter set forth.

In § 71.181 (36 F.R. 2140), the Dothan, Ala., transition area is amended as follows: " * * * Dothan VORTAC 350° radial * * * " is deleted and " * * * Dothan VORTAC 350° radial; within a 6.5-mile radius of Wheelless Airport (lat. 31°13'35" N., long. 85°29'30" W.); excluding the portion northwest of Dothan VOR 237° radial * * * " is substituted therefor.

(Sec. 307(a), Federal Aviation Act of 1958, 49 U.S.C. 1348(a); sec. 6(c), Department of Transportation Act, 49 U.S.C. 1655(c))

Issued in East Point, Ga., on July 12, 1971.

W. B. RUCKER,
Acting Director, Southern Region.
[FR Doc.71-10289 Filed 7-20-71;8:46 am]

[Airspace Docket No. 71-SO-98]

PART 71—DESIGNATION OF FEDERAL AIRWAYS, AREA LOW ROUTES, CONTROLLED AIRSPACE, AND REPORTING POINTS

Designation of Transition Area

On June 5, 1971, a notice of proposed rule making was published in the FEDERAL REGISTER (36 F.R. 10984), stating that the Federal Aviation Administration was considering an amendment to Part 71 of the Federal Aviation Regulations that would designate the De Land, Fla., transition area.

Interested persons were afforded an opportunity to participate in the rule making through the submission of comments. All comments received were favorable.

In consideration of the foregoing, Part 71 of the Federal Aviation Regulations is amended, effective 0901 G.m.t., September 16, 1971, as hereinafter set forth.

In § 71.181 (36 F.R. 2140), the following transition area is added:

DE LAND, FLA.

That airspace extending upward from 700 feet above the surface within an 8.5-mile radius of De Land Municipal/Sidney H. Taylor Field (lat. 29°04'03" N., Long. 81°17'00" W.); excluding the portion within Daytona Beach transition area.

(Sec. 307(a), Federal Aviation Act of 1958, 49 U.S.C. 1348(a) sec. 6(c), Department of Transportation Act, 49 U.S.C. 1655(c))

Issued in East Point, Ga., on July 12, 1971.

W. B. RUCKER,
Acting Director, Southern Region.
[FR Doc.71-10291 Filed 7-20-71;8:47 am]

[Airspace Docket No. 71-WE-39]

PART 71—DESIGNATION OF FEDERAL AIRWAYS, AREA LOW ROUTES, CONTROLLED AIRSPACE, AND REPORTING POINTS

Alteration of Control Zone and Transition Area

The purpose of these amendments to Part 71 of the Federal Aviation Regula-

tions is to alter the descriptions of the Victorville, Calif., control zone and transition area.

The George AFB VOR has recently been decommissioned, and, as a result, the airspace designated on the VOR is no longer justified. A review of the airspace requirements has revealed that control zone extensions and the 700-foot transition area extension may be deleted. Action is taken herein to effect these changes.

Since these actions will be less restrictive in nature than the currently designated airspace and will impose no additional burden on any person, notice and public procedure hereon is unnecessary.

In consideration of the foregoing in § 71.171 (36 F.R. 2055), the description of the Victorville, Calif., control zone is amended to read as follows:

VICTORVILLE, CALIF.

Within a 5-mile radius of George AFB, Victorville, Calif. (latitude 34°35'45" N., longitude 117°2'55" W.).

In § 71.181 (36 F.R. 2140) the description of the Victorville, Calif., transition area is amended to read as follows:

VICTORVILLE, CALIF.

That airspace extending upward from 700 feet above the surface within a 12-mile radius of George AFB, Victorville, Calif. (latitude 34°35'45" N., longitude 117°2'55" W.).

Effective date. These amendments shall be effective 0901 G.m.t. September 16, 1971.

(Sec. 307(a), Federal Aviation Act of 1958, as amended, 49 U.S.C. 1348(a); sec. 6(c), Department of Transportation Act, 49 U.S.C. 1655(c))

Issued in Los Angeles, Calif., on July 12, 1971.

LEE E. WARREN,

Acting Director, Western Region.

[FR Doc. 71-10319 Filed 7-20-71; 8:49 am]

[Airspace Docket No. 71-WA-7]

PART 71—DESIGNATION OF FEDERAL AIRWAYS, AREA LOW ROUTES, CONTROLLED AIRSPACE, AND REPORTING POINTS

Designation of Terminal Control Area at Los Angeles, Calif.

On May 18, 1971, a notice of proposed rule making was published in the *FEDERAL REGISTER* (36 F.R. 9026) stating that the Federal Aviation Administration was considering an amendment to Part 71 of the Federal Aviation Regulations that would designate a Group I terminal control area (TCA) for Los Angeles, Calif.

Interested persons were afforded an opportunity to participate in the rule-making through the submission of comments. Due consideration was given to all relevant matter presented.

Of the comments in objection, the substance of many went to the basic concepts of the terminal control area plan itself. These comments concerned compression of traffic beneath the floors and at the edges of the TCA airspace; com-

plexity of the airspace configuration and difficulty in identifying its boundaries; the additional workload placed on the controller; a questioning of the resource capability of handling present-day VFR traffic and radar advisory service in the area; a preference for climb and descent corridors rather than the TCA concept; and radarscope saturation as a result of the increased numbers of transponders. Each of these objections was discussed in detail when the general air traffic rules for operation within terminal control areas were adopted in Docket No. 9880 (35 F.R. 7782), effective June 25, 1970. It is not considered necessary or appropriate to discuss them further at this point.

A comment from the city of Inglewood, Calif., generally supported the TCA concept but recommended somewhat higher floors for parts of the approach area from the east. Specifically, it recommended that the base of Areas D and E be raised to 3,500 and 5,000 feet respectively because the glide slope descent profile would require flight at or above these altitudes. That point is well taken, however, the floors as proposed are needed to accommodate aircraft turning on to the parallel approaches both from the north and south. The lower floors are also necessary to give added protection to jet traffic inbound from the Ontario area and for more flexibility in handling inbound traffic.

Other comments recommended that the TCA plan not be extended to new locations until there has been a simulation of the climb corridor concept and a comparative evaluation of the merits of the two systems. The agency has spent considerable time and effort in preparing for just such an evaluation, which is now in progress at Boston, Mass. However, in our opinion, the complexity and volume of traffic in the Los Angeles area, along with the large numbers of people involved, will not justify continuing this environment while awaiting the outcome of the Boston test.

It was further recommended that the Los Angeles TCA, if implemented, be on a trial basis with provision for shutdown or modification if serious problems develop. The TCA airspace configuration adopted herein, like all other agency regulations, is subject to continual review and complete or partial modification as circumstances dictate.

There were other comments which endorsed the proposal or favored it with certain qualifying comments. One recommended raising the floor of the northwest E area in the vicinity of Malibu. This has been studied again but such a change cannot be made at this time. Parallel departure procedures from Los Angeles International Airport require left and right turns out soon after departure. Raising the base altitude of the E area would result in straight-out climb for a longer time thereby seriously disrupting the flexibility of the parallel departure procedures.

There was some comment regarding the availability of charts depicting the TCA airspace and suggestions that the boundaries be coincident with well-

known landmarks or terrain. New terminal area charts to local scale will be published for each TCA location. It is expected that these will be available well in advance of the effective date of the airspace adopted herein. As far as the boundaries go, the TCA airspace has been described so that it coincides with or closely follows prominent terrain or landmarks as closely as possible.

All other comments received, both to the Notice and at a series of local FAA/pilot group meetings over the past several weeks, have been given serious consideration. In addition, the agency wishes to acknowledge the excellent suggestions and the cooperative attitude expressed by the local user representative group with whom the FAA met prior to issuance of this proposal. Further meetings will now be held with local users to solicit recommendations and their particular needs for charting information. Subsequent meetings will be held from time to time to discuss how the program is going and the need for any changes.

In consideration of the foregoing, § 71.401(a) (36 F.R. 2317) of the Federal Aviation Regulations is amended, effective 0900 G.m.t., September 16, 1971, by adding the Los Angeles, Calif., Group I terminal control area to read as follows:

LOS ANGELES, CALIF., TERMINAL CONTROL AREA

PRIMARY AIRPORT

Los Angeles International Airport (lat. 33°56'25" N., long. 118°24'10" W.)

BOUNDARIES

That airspace up to and including 7,000 feet MSL.

Area A. That airspace extending upward from the surface to 2,500 feet MSL and from 5,000 feet MSL to and including 7,000 feet MSL bounded on the north by Bolona Creek, on the east by the San Diego Freeway, on the south by Imperial Boulevard, and on the west by the Pacific Ocean shoreline.

Area B. That airspace extending upward from the surface to and including 7,000 feet MSL east of Los Angeles Airport bounded on the east by the Los Angeles, Calif., VORTAC 10-mile radius arc, on the south by the Los Angeles VORTAC 091° radial, on the west by the San Diego Freeway and on the north by the Los Angeles VORTAC 061° radial; and that airspace west of Los Angeles Airport bounded on the east by the Pacific Ocean shoreline, on the southeast by the Los Angeles VORTAC 207° radial, on the west by the Los Angeles VORTAC 11-mile-radius arc, and on the north by the Santa Monica VOR 270° radial and the Ventura, Calif., VORTAC 107° radial.

Area C. That airspace extending upward from 2,000 feet MSL to and including 7,000 feet MSL east of Los Angeles between the 10- and 15-mile radii of the Los Angeles VORTAC bounded on the north by the Los Angeles VORTAC 061° radial and on the south by the Santa Monica VOR 112° radial; and that airspace west of Los Angeles bounded on the east by the Los Angeles VORTAC 11-mile-radius arc and the Los Angeles VORTAC 207° radial, on the south by the Seal Beach, Calif., VORTAC 266° radial, on the west by the Los Angeles VORTAC 20-mile-radius arc, and on the north by the Santa Monica VOR 270° radial.

Area D. That airspace extending upward from 2,500 feet MSL to and including 7,000 feet MSL east and northeast of Los Angeles Airport bounded by a line beginning at the intersection of the Los Angeles VORTAC 061°

radial and the San Diego Freeway, thence northwest along the San Diego Freeway to and northeast along the Los Angeles VORTAC 024° radial and the Santa Monica VOR 057° radials to and east along the Ontario, Calif., VORTAC 288° radial and the Pomona VORTAC 266° radials to and south along the Los Angeles VORTAC 20-mile-radius arc to and west along the Ontario VORTAC 266° radial to and north along the Los Angeles VORTAC 15-mile-radius arc to and southwest along the Los Angeles VORTAC 061° radial to the point of beginning.

Area E. That airspace extending upward from 4,000 feet MSL to and including 7,000 feet MSL east of Los Angeles bounded on the east by the Los Angeles VORTAC 25-mile-radius arc, on the south by the Ontario VORTAC 268° radial, on the west by the Los Angeles VORTAC 20-mile-radius arc, and on the north by the Pomona VORTAC 266° radial; that airspace bounded on the east by the Los Angeles VORTAC 180° radial, on the south by the Seal Beach VORTAC 266° radial, and on the northwest by the Los Angeles VORTAC 207° radial; and that airspace northwest of Los Angeles bounded on the northeast by the Los Angeles VORTAC 320° radial, on the south by the Santa Monica VOR 270° radial and the Ventura VORTAC 107° radial, on the west by the Los Angeles VORTAC 20-mile-radius arc, and on the north by the Ventura VORTAC 090° radial.

Area F. That airspace extending upward from 5,000 feet MSL to and including 7,000 feet MSL north of Los Angeles bounded by a line beginning at the intersection of the Ventura VORTAC 090° radial and the Santa Monica VOR 057° radial, thence southwest along the Santa Monica VOR 057° radial to the Los Angeles VORTAC 024° radial, thence southwest along the Los Angeles VORTAC 024° radial to Bolona Creek, thence southwest along Bolona Creek to the Pacific Ocean shoreline, thence northwest along the Los Angeles VORTAC 320° radial to the Ventura 090° radial, thence east along the Ventura 090° radial to the point of beginning; and that airspace southeast of Los Angeles bounded on the southeast by the Los Angeles VORTAC 12-mile-radius arc, on the south by the Seal Beach VORTAC 266° radial, on the west by the Los Angeles VORTAC 180° radial and on the north by Areas A, B, and C.

Area G. That airspace extending upward from 6,000 feet MSL to and including 7,000 feet MSL southeast of Los Angeles bounded on the southeast by the Los Angeles VORTAC 25-mile-radius arc, on the southwest by the Seal Beach VORTAC 330°/150° radials, and on the north by the Ontario 268° radial.

(Secs. 307(a), 1110, Federal Aviation Act of 1958, 49 U.S.C. 1348(a), 1510; Executive Order 10854, 24 F.R. 9565, sec. 8(c), Department of Transportation Act, 49 U.S.C. 1655(c))

Issued in Washington, D.C., on July 14, 1971.

WILLIAM M. FLNER,
Director, Air Traffic Service.

[FR Doc. 71-10296 Filed 7-20-71; 8:47 am]

[Airspace Docket No. 71-WA-6]

PART 71—DESIGNATION OF FEDERAL AIRWAYS, AREA LOW ROUTES, CONTROLLED AIRSPACE, AND REPORTING POINTS

Designation of Terminal Control Area at New York, N.Y.

On May 18, 1971, a notice of proposed rule making was published in the *FEDERAL REGISTER* (36 F.R. 9027) stating that the

Federal Aviation Administration was considering an amendment to Part 71 of the Federal Aviation Regulations that would designate a Group I terminal control area (TCA) for New York, N.Y.

Interested persons were afforded an opportunity to participate in the rule-making through the submission of comments. Due consideration was given to all relevant matter presented.

Of the comments in objection, the substance of many went to the basic concepts of the terminal control area plan itself. These comments concerned compression of traffic beneath the floors and at the edges of the TCA airspace; complexity of the airspace configuration and difficulty in identifying its boundaries; the additional workload placed on the controller; a questioning of the resource capability of handling present-day VFR traffic and radar advisory service in the area; a preference for climb and descent corridors rather than the TCA concept; and radar scope saturation as a result of the increased numbers of transponders. Each of these objections was discussed in detail when the general air traffic rules for operation within terminal control areas were adopted in Docket No. 9880 (35 F.R. 7782), effective June 25, 1970. It is not considered necessary or appropriate to discuss them further at this point.

In the notice of proposed rule making (71-WA-6), the agency policy was again stated that clearances to fly through the area would be issued on a "traffic permitting basis" if the aircraft meet the requirements of the rule. Numerous comments suggested that a "first-come, first-served basis" wording should be substituted. We consider this only a matter of semantics since the intent is the same. Properly equipped aircraft will be issued clearances through the TCA on an equitable "first-come, first-served" basis consistent with traffic demand.

Other comments recommended that the TCA plan not be extended to new locations until there has been a simulation of the climb corridor concept and a comparative evaluation of the merits of the two systems. The agency has spent considerable time and effort in preparing for just such an evaluation, which is now in progress at Boston, Mass. However, in our opinion, the complexity and volume of traffic in the New York area, along with the large numbers of people involved, will not justify continuing this environment while awaiting the outcome of the Boston test.

It was further recommended that the New York TCA, if implemented, be on a trial basis with provision for shutdown or modification if serious problems develop. The TCA airspace configuration adopted herein, like all other agency regulations, is subject to continual review and complete or partial modification as circumstances dictate.

The airspace at and below 800 feet proposed for exclusion from the TCA in the vicinity of Linden Airport was the subject of some comments. These contended that insufficient maneuvering room was allowed for Linden Airport

traffic. These comments have merit and the airspace configuration has been modified herein to the extent that containment of Newark Airport operations will allow. Related to this was a suggestion that Newark Airport be excluded from the TCA airspace for New York. This exclusion is not considered appropriate because of the proximity of the three major airports, the airspace overlap, and the complexity of procedures in the New York metropolitan area. Instrument operations and radar advisory services are handled from one facility—the New York Common IFR Room. The agency feels that a much safer and more efficient environment will result from classifying all three airports (Kennedy, LaGuardia, and Newark) into one Group I terminal control area.

The proposed airspace provided a cut-out in the area northeast of LaGuardia Airport to serve operations at the Evers Seaplane Base. One comment suggested that this be expanded somewhat to provide for more ease of operation to and from the seaplane base and for transiting near the area. The airspace configuration in this area has been modified from that proposed to accommodate these needs.

Subsequent to issuance of the notice, it was determined that a slight extension to the 1,500 foot MSL area southwest of Newark Airport was necessary to contain the descent profile of aircraft executing the ILS Runway 4L approach to Newark. This change is minor in nature and is included in the rule adopted herein.

All other comments received, both to the notice and at a series of local FAA/pilot group meetings over the past several weeks, have been given serious consideration. In addition, the agency wishes to acknowledge the excellent suggestions and the cooperative attitude expressed by the local user representative group with whom the FAA met prior to issuance of this proposal. Further meetings will now be held with local users to solicit recommendations and their particular needs for charting information. Subsequent meetings will be held from time to time to discuss how the program is going and the need for any changes.

In consideration of the foregoing, § 71.401(a) (36 F.R. 2317) of the Federal Aviation Regulations is amended, effective 0900 G.m.t., September 16, 1971, by adding the New York, N.Y., Group I terminal control area to read as follows:

NEW YORK, N.Y., TERMINAL CONTROL AREA

PRIMARY AIRPORTS

Kennedy International Airport (lat. 40° 38'20" N., long. 73° 47'10" W.).

LaGuardia Airport (lat. 40° 46'30" N., long. 73° 52'20" W.).

Newark Airport (lat. 40° 41'34" N., long. 74° 10'24" W.).

BOUNDARIES

That airspace up to and including 7,000 feet MSL.

Area A. That airspace extending upward from the surface to and including 7,000 feet MSL within an 8-mile-radius circle of Kennedy (JFK) VORTAC; within a 4-mile-radius

circle centered at lat. 40°41'30" N., long. 74°10'00" W.; and within a 6-mile-radius circle of LaGuardia (LGA) VORTAC; excluding the airspace within and below Areas B, C, D, and E hereinafter described.

Area B. That airspace extending upward from 500 feet MSL to and including 7,000 feet MSL within an 8-mile-radius circle of JFK VORTAC south of a line beginning at the intersection of the JFK VORTAC 237° radial and the Atlantic Ocean shoreline, thence east along the shoreline to its intersection with the JFK VORTAC 5-mile DME fix, thence north along the 5-mile DME arc to and east along the JFK VORTAC 094° radial to the 8-mile-radius circle of JFK VORTAC; that airspace within a 6-mile-radius circle of LGA VORTAC bounded by a line beginning at the intersection of the 6-mile-radius circle and the LGA VORTAC 039° radial, thence southwest along the LGA VORTAC 039° radial to and south along the Bronx shoreline to the north station of the Throgs Neck Bridge, thence direct to the intersection of the LGA VORTAC 071° radial and the 6-mile-radius circle of LGA VORTAC, thence counterclockwise along the 6-mile-radius circle to the point of beginning; and that airspace between the 4-mile and the 6.5-mile radial of a circle centered at lat. 40°41'30" N., long. 74°10'00" W.; excluding the airspace within and below Areas C and D hereinafter described.

Area C. That airspace extending upward from above 800 feet MSL to and including 7,000 feet MSL within a 6.5-mile-radius circle centered at lat. 40°41'30" N., long. 74°10'00" W., south and southwest of a line beginning at the intersection of the 6.5-mile circle and the JFK VORTAC 274° radial, thence east along the JFK VORTAC 274° radial to the JFK VORTAC 21-mile DME fix, thence direct to the JFK VORTAC 269° radial at the JFK VORTAC 20-mile DME fix, thence east along the JFK VORTAC 269° radial to and east along the Staten Island Expressway (Route No. 278) to and south along Richmond Avenue (on Staten Island) to and clockwise along the 6.5-mile-radius circle centered at lat. 40°41'30" N., long. 74°10'00" W., to the point of beginning.

Area D. That airspace extending upward from above 1,100 feet MSL to and including 7,000 feet MSL within the 6-mile-radius circle of LGA VORTAC west of the east bank of the Hudson River; that airspace between the east and west banks of the East River southwest of the JFK VORTAC 314° radial; and that airspace within the 6.5-mile-radius circle centered at lat. 40°41'30" N., long. 74°10'00" W., east of the Coits Neck VORTAC 012° radial.

Area E. That airspace extending upward from 1,500 feet MSL to and including 7,000 feet MSL within the area bounded by a line beginning at the intersection of the 20-mile-radius circle of JFK VORTAC and the JFK VORTAC 208° radial, thence counterclockwise along the 20-mile arc to its intersection with the Long Island shoreline, thence southwest along the Long Island shoreline to and counterclockwise along the 13-mile-radius circle of JFK VORTAC to and counterclockwise along the 11-mile-radius circle of LGA VORTAC to the LGA VORTAC 351° radial, thence direct to the LGA VORTAC 283° radial at the LGA VORTAC 17-mile DME fix, thence counterclockwise along a 10-mile-radius circle centered at lat. 40°41'30" N., long. 74°10'00" W., to its intersection with the Coits Neck VORTAC 005° radial, thence direct to the intersection of the Coits Neck VORTAC 034° radial and the New Jersey shoreline at Sandy Hook, thence south along the New Jersey shoreline to the point of beginning; and that airspace within 2 miles each side of the Newark ILS Runway 4L localizer course, extending from the

Chelsea outer marker to 6 miles southwest of the outer marker; and that airspace within a 6-mile-radius circle of the LGA VORTAC east of a line beginning at the intersection of the LGA VORTAC 071° radial and the 6-mile arc of LGA VORTAC, thence direct to the Kennedy VORTAC 340° radial at the Kennedy VORTAC 10-mile DME fix, thence via the Kennedy VORTAC 340° radial to the Kennedy VORTAC 9-mile DME fix, thence direct to the intersection of the LGA VORTAC 104° radial and the LGA VORTAC 6-mile-radius circle; excluding the airspace within Areas A, B, C, and D previously described; and excluding the airspace within and below Area F hereinafter described.

Area F. That airspace extending upward from 1,800 feet MSL to and including 7,000 feet MSL within an area bounded by a line beginning at the intersection of the LGA VORTAC 318° radial and the Hackensack River, thence south along the Hackensack River to the LGA VORTAC 299° radial, thence direct to the intersection of the 6-mile-radius circle of LGA VORTAC and the LGA VORTAC 264° radial, thence south along the west bank of the Hudson River to its intersection with, then counterclockwise along the 6.5-mile-radius circle centered at lat. 40°41'30" N., long. 74°10'00" W., to and southwest along New Jersey Highway Route No. 22 to and clockwise along a 10-mile-radius circle centered at lat. 40°41'30" N., long. 74°10'00" W., to LGA VORTAC 283° radial, thence direct to the point of beginning.

Area G. That airspace extending upward from 3,000 feet MSL to and including 7,000 feet MSL within a 20-mile-radius circle centered at lat. 40°41'30" N., long. 74°10'00" W., within a 20-mile-radius circle of JFK VORTAC; and within a 20-mile-radius circle of LGA VORTAC, excluding the airspace within Areas A, B, C, D, E, and F previously described and excluding the airspace within and below Area H hereinafter described.

Area H. That airspace extending upward from 4,000 feet MSL to and including 7,000 feet MSL between the 13- and 20-mile radii circles of JFK VORTAC bounded on the north by the JFK VORTAC 080° radial and on the south by the Long Island shoreline.

(Sec. 307(a), 1110, Federal Aviation Act of 1958, 49 U.S.C. 1348(a), 1510; Executive Order 10854, 24 F.R. 9585; sec. 8(c), Department of Transportation Act, 49 U.S.C. 1655 (c))

Issued in Washington, D.C., on July 14, 1971.

WILLIAM M. FLINER,
Director, Air Traffic Service.

[FR Doc. 71-10275 Filed 7-20-71; 8:45 am]

[Airspace Docket No. 71-WE-7]

PART 71—DESIGNATION OF FEDERAL AIRWAYS, AREA LOW ROUTES, CONTROLLED AIRSPACE, AND REPORTING POINTS

PART 75—ESTABLISHMENT OF JET ROUTES AND AREA HIGH ROUTES

Alteration of Federal Airway Segments; Designation and Extension of Jet Routes

On May 19, 1971, a notice of proposed rule making was published in the FEDERAL REGISTER (36 F.R. 9076) stating that the Federal Aviation Administration was considering amendments to Parts 71 and 75 of the Federal Aviation Regulations that would provide greater flexibility in

handling air traffic in the Phoenix, Ariz., area.

Interested persons were afforded an opportunity to participate in the proposed rule making through the submission of comments. All comments received were favorable.

In consideration of the foregoing, Parts 71 and 75 of the Federal Aviation Regulations are amended, effective 0901 G.m.t., September 16, 1971, as herein-after set forth.

1. Section 71.123 (36 F.R. 2010) is amended as follows:

a. In V-190 "115 MSL, St. Johns, Ariz.," is deleted and "115 MSL, St. Johns, Ariz., including a north alternate via INT Phoenix 015° and St. Johns 263° radials;" is substituted therefor.

b. In V-264 "Prescott, Ariz.; 50 miles, 98 miles 115 MSL, St. Johns, Ariz.," is deleted and "Prescott, Ariz.; Winslow, Ariz.; St. Johns, Ariz.;" is substituted therefor.

2. Section 75.100 (36 F.R. 2371) is amended as follows:

a. Jet Route No. 102 is amended to read:

Jet Route No. 102 (Phoenix, Ariz., to Salina, Kans.) from Phoenix, Ariz., via Gallup, N. Mex.; Alamosa, Colo.; Lamar, Colo.; to Salina, Kans.

b. Jet Route No. 157 is added as follows:

Jet Route No. 157 (St. Johns, Ariz., to Alamosa, Colo.) from St. Johns, Ariz., to Alamosa, Colo.

c. Jet route No. 161 is added as follows:

Jet Route No. 161 (Phoenix, Ariz., to Farmington, N. Mex.) from Phoenix, Ariz., via INT Phoenix 068° and Gallup, N. Mex., 214° radials; Gallup; to Farmington, N. Mex.

d. Jet Route No. 163 is added as follows:

Jet Route No. 163 (St. Johns, Ariz., to Farmington, N. Mex.) from St. Johns, Ariz., via Gallup, N. Mex.; to Farmington, N. Mex.

(Sec. 307(a), Federal Aviation Act of 1958, 49 U.S.C. 1348(a); sec. 6(c), Department of Transportation Act, 49 U.S.C. 1655(c))

Issued in Washington, D.C., on July 14, 1971.

H. B. HELSTROM,
Chief, Airspace and Air
Traffic Rules Division.

[FR Doc. 71-10276 Filed 7-20-71; 8:45 am]

[Docket No. 11234; Amdt. 765]

PART 97—STANDARD INSTRUMENT APPROACH PROCEDURES

Miscellaneous Amendments

This amendment to Part 97 of the Federal Aviation Regulations incorporates by reference therein changes and additions to the Standard Instrument Approach Procedures (SIAPs) that were recently adopted by the Administrator to promote safety at the airports concerned.

The complete SIAPs for the changes and additions covered by this amendment are described in FAA Forms 3139, 8260-3, 8260-4, or 8260-5 and made a part of the public rule making dockets of the

FAA in accordance with the procedures set forth in Amendment No. 97-696 (35 F.R. 5609).

SIAPs are available for examination at the Rules Docket and at the National Flight Data Center, Federal Aviation Administration, 800 Independence Avenue SW., Washington, DC 20590. Copies of SIAPs adopted in a particular region are also available for examination at the headquarters of that region. Individual copies of SIAPs may be purchased from the FAA Public Document Inspection Facility, HQ-405, 800 Independence Avenue SW., Washington, DC 20590, or from the applicable FAA regional office in accordance with the fee schedule prescribed in 49 CFR 7.85. This fee is payable in advance and may be paid by check, draft or postal money order payable to the Treasurer of the United States. A weekly transmittal of all SIAP changes and additions may be obtained by subscription at an annual rate of \$125 per annum from the Superintendent of Documents, U.S. Government Printing Office, Washington, D.C. 20402.

Since a situation exists that requires immediate adoption of this amendment, I find that further notice and public procedure hereon is impracticable and good cause exists for making it effective in less than 30 days.

In consideration of the foregoing, Part 97 of the Federal Aviation Regulations is amended as follows, effective on the dates specified:

1. Section 97.11 is amended by establishing, revising, or canceling the following L/MF-ADF(NDB)-VOR SIAPs, effective August 12, 1971.

Fullerton, Calif.—Fullerton Municipal Airport; VOR-1, Amdt. 3; Canceled.
Lancaster, Calif.—Gen. William J. Fox Airfield; VOR-1, Amdt. 3; Canceled.

2. Section 97.15 is amended by establishing, revising, or canceling the following VOR/DME SIAPs, effective August 12, 1971.

Fullerton, Calif.—Fullerton Municipal Airport; VOR/DME-1, Amdt. 5; Canceled.

3. Section 97.21 is amended by establishing, revising, or canceling the following L/MF SIAPs, effective August 12, 1971.

Fairbanks, Alaska—Fairbanks International Airport; LFR-A, Amdt. 6; Revised.

4. Section 97.23 is amended by establishing, revising, or canceling the following VOR-VOR/DME SIAPs, effective August 12, 1971.

Everett, Wash.—Snohomish County (Paine Field); VOR Runway 16, Original; Canceled.

Fullerton, Calif.—Fullerton Municipal Airport; VOR-A, Original; Established.
Lancaster, Calif.—Gen. William J. Fox Airfield; VOR-A, Original; Established.

Los Angeles, Calif.—Los Angeles International Airport; VOR Runway 7 L/R, Amdt. 6; Revised.

Los Angeles, Calif.—Los Angeles International Airport; VOR Runway 25R, Original; Established.

Los Angeles, Calif.—Los Angeles International Airport; VOR Runway 25L, Original; Established.

Los Angeles, Calif.—Los Angeles International Airport; VOR Runway 25 L/R, Amdt. 6; Canceled.

Fairbanks, Alaska—Fairbanks International Airport; VORTAC Runway 19, Amdt. 2; Revised.

5. Section 97.25 is amended by establishing, revising, or canceling the following LOC-LDA SIAP's, effective August 12, 1971.

Fairbanks, Alaska—Fairbanks International Airport; LOC (BC) Runway 1, Amdt. 7; Revised.

Juneau, Alaska—Juneau Municipal Airport; LDA/NDB-1 Runway 8, Amdt. 2; Revised.

6. Section 97.27 is amended by establishing, revising, or canceling the following NDB/ADF SIAP's, effective August 5, 1971.

Newburgh, N.Y.—Stewart Airport; NDB Runway 9, Amdt. 1; Revised.

7. Section 97.27 is amended by establishing, revising, or canceling the following NDB/ADF SIAP's, effective August 12, 1971.

Fairbanks, Alaska—Fairbanks International Airport; NDB Runway 19, Amdt. 11; Revised.

Juneau, Alaska—Juneau Municipal Airport; NDB-A Runway 8, Amdt. 1; Revised.

8. Section 97.29 is amended by establishing, revising, or canceling the following ILS SIAP's, effective August 5, 1971.

Newburgh, N.Y.—Stewart Airport; ILS Runway 9, Original; Established.

9. Section 97.29 is amended by establishing, revising, or canceling the following ILS SIAPs, effective August 12, 1971.

Fairbanks, Alaska—Fairbanks International Airport; ILS Runway 19, Amdt. 12; Revised.

Mobile, Ala.—Bates Field; ILS Runway 14, Amdt. 22; Revised.

10. Section 97.31 is amended by establishing, revising, or canceling the following Radar SIAPs, effective August 12, 1971.

Fairbanks, Alaska—Fairbanks International Airport; Radar-1, Amdt. 4; Revised.

Memphis, Tenn.—Memphis International Airport; Radar-1, Amdt. 20; Revised.

11. Section 97.33 is amended by establishing, revising, or canceling the following RNAV SIAPs, effective August 12, 1971.

Fullerton, Calif.—Fullerton Municipal Airport; RNAV Runway 24, Amdt. 3; Revised.
Lancaster, Calif.—Gen. William J. Fox Airfield; RNAV Runway 24, Amdt. 3; Revised.

(Secs. 307, 313, 601, 1110, Federal Aviation Act of 1958; 49 U.S.C. 1438, 1354, 1421, 1510; sec. 8(c), Department of Transportation Act, 49 U.S.C. 1655(c) and 5 U.S.C. 552(a)(1))

Issued in Washington, D.C., on July 13, 1971.

R. S. SLIFF,
Acting Director,
Flight Standards Service.

NOTE: Incorporation by reference provisions in §§ 97.10 and 97.20 (35 F.R. 5610), approved by the Director of the Federal Register on May 12, 1969.

[FR Doc.71-10218 Filed 7-20-71; 8:45 am]

Title 16—COMMERCIAL PRACTICES

Chapter I—Federal Trade Commission

[Docket No. C-1939]

PART 13—PROHIBITED TRADE PRACTICES

American Candle Co., Inc., et al.

Subpart—Discriminating in price under section 2, Clayton Act—Payment for services or facilities for processing or sale under 2(d): § 13.825 Allowances for services or facilities; Discriminating in price under section 2, Clayton Act—Furnishing services or facilities for processing, handling, etc., under 2(e): § 13.843 Promotional enterprises.

(Sec. 6, 38 Stat. 721; 15 U.S.C. 46. Interpret or applies sec. 2, 49 Stat. 1526; 15 U.S.C. 13) [Cease and desist order, American Candle Co., Inc., et al., Haskell, N.J., Docket C-1939, June 7, 1971]

In the Matter of American Candle Co., Inc., a Corporation, and Howard Golub, and Jacob Finck, Individually and as Officers of Said Corporation

Consent order requiring a Haskell, N.J., corporation manufacturing and selling religious, household, and decorative candles to cease violating sections 2(d) and 2(e) of the Robinson-Patman Act by discriminating among competing resellers of its products in paying promotional allowances, and furnishing services and facilities to some customer and not their competitor.

The order to cease and desist, including further order requiring report of compliance therewith, is as follows:

It is ordered, That the respondents American Candle Co., Inc., a corporation, and its officers, and Howard Golub and Jacob Finck individually and as officers of said corporation and respondents' agents, representatives and employees, successors and assigns, directly, indirectly or through any corporate or other device, in or in connection with the sale of candles in commerce, as "commerce" is defined in the Clayton Act, as amended, do forthwith cease and desist from:

1. Paying or contracting for the payment of anything of value to, or for the benefit of, any customer of the respondents as compensation for or in consideration of advertising or promotional services, or any other service or facility furnished by or through such customer in connection with the handling, sale, or offering for sale of respondents' products, unless such payment or consideration is made available on proportionally equal terms to all other customers, including customers who do not purchase directly from respondents, who compete with such favored customer in the distribution or resale of such products.

2. Furnishing, contracting to furnish, or contributing to the furnishing of services or facilities in connection with the handling, processing, sale or offering for sale of respondents' products to any pur-

chaser of such products bought for resale when such services or facilities are not accorded on proportionally equal terms to all other purchasers, including purchasers who do not purchase directly from respondents, who resell such products in competition with any purchaser who received such services or facilities.

It is further ordered, That respondent corporation deliver a copy of this order to cease and desist to each of its operating divisions and to all present and future personnel of respondents engaged in the sale of respondents' products in commerce, as "commerce" is defined in the Clayton Act, as amended.

It is further ordered, That respondents notify the Commission at least thirty (30) days prior to any proposed change in the corporate respondent such as dissolution, assignment or sale resultant in the emergence of a successor corporation, the creation or dissolution of subsidiaries, or any other change in the corporation which may affect compliance obligations arising out of the order.

It is further ordered, That respondents shall, within sixty (60) days after service upon them of this order, file with the Commission their report in writing, setting forth in detail the manner and form in which they have complied with the order to cease and desist contained herein.

Issued: June 7, 1971.

By the Commission.

[SEAL] CHARLES A. TOBIN,
Secretary.

[FR Doc. 71-10300 Filed 7-20-71; 8:47 am]

[Docket No. 8822]

PART 13—PROHIBITED TRADE PRACTICES

Magnavox Co.

Subpart—Coercing and intimidating: § 13.358 Distributors. Subpart—Combining or conspiring: § 13.395 To control marketing practices and conditions; § 13.425 To enforce or bring about resale price maintenance. Subpart—Cutting off supplies or service: § 13.655 Threatening disciplinary action or otherwise. Subpart—Maintaining resale prices: § 13.1145 Discrimination: § 13.1145-5 Against price cutters; § 13.1165 Systems of espionage: § 13.1165-90 Spying on and reporting price cutters, in general.

(Sec. 6, 38 Stat. 721; 15 U.S.C. 46, Interprets or applies sec. 5, 38 Stat. 719, as amended; 15 U.S.C. 45) [Cease and desist order, The Magnavox Co., Fort Wayne, Ind., Docket No. 8822, June 9, 1971]

In the Matter of the Magnavox Co., a Corporation

Consent order requiring a major diversified manufacturer of consumer electronic products with headquarters in Fort Wayne, Ind., to cease fixing resale prices for dealers in nonfair trade States for a period of 2 years, and imposing exclusive dealing, full-line purchasing and

tie-in sales requirements on its dealers, withholding earned cooperative advertising credits from certain dealers, fixing dealers' trade-in allowances, prohibiting the issuance of trading stamps, paying rewards to dealers to provide information on discounting dealers, and otherwise harassing or coercing dealers who do not cooperate with respondent in maintaining its retail prices.

The order to cease and desist, including further order requiring report of compliance therewith, is as follows:

1. It is ordered, That respondent, the Magnavox Co., a corporation, its subsidiaries, successors, assigns, officers, directors, agents, representatives, and employees, individually or in concert, directly or through any corporate or other device, in connection with the manufacture, distribution, offering for sale or sale of any consumer electronic products, including, but not limited to, radios, phonographs, television receiver sets, tape recorders and parts and components of any of the foregoing (hereinafter referred to in this order as "products") in commerce, as "commerce" is defined in the Federal Trade Commission Act, do forthwith cease and desist from:

A. Establishing, maintaining, or enforcing any plan or policy under which contracts, agreements, understandings or arrangements are entered into with dealers in respondent's products (hereinafter referred to in this order as "dealers") which have the purpose or effect of fixing, establishing, maintaining, enforcing or, for a period of 2 years from the effective date of this order, suggesting the retail prices at which respondent's products (hereinafter referred to in this order as "its products") are to be resold.

B. Fixing, establishing, controlling, maintaining or, for a period of 2 years from the effective date of this order, suggesting the retail prices at which its dealers may advertise, promote, offer for sale or sell its products.

C. Requiring any dealer to enter into verbal agreements or understandings that such dealer will adhere to established or suggested retail prices for its products as a condition to receiving or retaining its dealer franchise.

D. Refusing to sell its products to any dealer who desires to engage in the retail sale of such products for the reason that such dealer will not enter into its product at respondent's established or suggested retail prices.

E. Requiring dealers to affix to any of its products on display at their stores price tags bearing its established or suggested retail prices.

F. Publishing, disseminating, or circulating to any dealer any price list, price book or other document designating any mandatory retail price, or, for a period of 2 years from the effective date of this order, any suggested retail price at which its products are to be resold by dealers.

G. Designating in its own advertising, or in any advertising or promotional aids or materials supplied or sold to

dealers, any mandatory retail price, or, for a period of 2 years from the effective date of this order, any suggested retail price at which its products are to be resold by dealers.

H. Threatening to withhold or withholding earned cooperative advertising credits from dealers for the reason that they advertise its products at retail prices other than established or suggested retail prices.

I. Requiring that a dealer not state a combination price for its products and other merchandise as a condition for reimbursement under any cooperative advertising program pursuant to which reimbursement is offered.

J. Engaging in any retail sales of its products through its dealers in which it establishes, or, for a period of 2 years from the effective date of this order, suggests the retail prices or discounts therefrom and at the same time either (i) fixes the time and/or duration of such sale, or (ii) preselects the products to be offered.

K. Establishing any criteria as to the type of merchandise eligible for or fixing or suggesting the amount of an allowance which dealers may grant on merchandise traded in on the purchase of its products.

L. Prohibiting dealers from issuing trading stamps to purchasers of its products.

M. Establishing or enforcing any maximum limitation on the terms or duration of any repair service warranties which a dealer may grant in selling its products, other than warranties offered by respondent, or warranties which a dealer offers in any manner which represents or implies that the warranties are offered by or backed by respondent.

N. Inspecting sales and business records of any dealer for the purpose of ascertaining the prices at which, or the customers to whom, such dealer sells its products: *Provided, however*, That nothing in this order shall be deemed to prevent respondent from inspecting such records where such inspection is authorized by law, or is for the purpose of assisting respondent to establish its compliance with the provisions of the order issued on December 23, 1964, in Consent Order No. C-869, or with any other obligation or requirement of any government authority.

O. Securing or attempting to secure any promises or assurances from dealers regarding the prices at which such dealers will sell its products.

P. Requiring, soliciting, or encouraging dealers to report the identity of other dealers, and the prices at which such other dealers advertise, offer for sale or sell its products, or the customers to whom such other dealers sell its products.

Q. Paying rewards to dealers who provide evidence of discounting by other dealers from the established or suggested retail prices of its products, or who provide evidence of customers to whom such other dealers sell its products.

R. Levying fines upon dealers who grant discounts from the established or suggested retail prices of its products to purchasers thereof.

S. Terminating business relationships with any dealer because the dealer has

sold or is selling or is suspected of selling its products at other than its established prices or suggested retail prices.

T. Terminating, harassing, threatening, intimidating, coercing, or delaying shipments to any dealer because the dealer has sold or is selling its products at other than its established or suggested retail prices or to any other dealers or distributors of consumer electronic products, or taking any other action to prevent the sale of its products by the dealer to other dealers or distributors of consumer electronic products.

U. Convening or participating in meetings of dealers for the purpose of obtaining their compliance with any of the acts or practices prohibited by this order.

V. Securing or attempting to secure agreement of its dealers not to sell its products to disestablished or non-franchised dealers.

II. *It is further ordered*, That nothing in this order shall be construed to prohibit respondent, the Magnavox Co., from entering into, establishing, maintaining, and enforcing a legitimate fair trade program in those States having fair trade laws: *Provided*, That, for a period of 2 years from the effective date of this order, the provisions of this paragraph shall not apply to any Standard Metropolitan Statistical Area in the United States (as defined in Standard Metropolitan Statistical Areas, Executive Office of the President, Bureau of the Budget, 1967) that includes both a fair trade and a nonfair trade area.

III. *It is further ordered*, That respondent, the Magnavox Co., shall forthwith cease and desist from:

A. Selling or making a contract or agreement for the sale of any of its products, on the condition, agreement, or understanding that the purchaser shall not purchase, advertise, display, sell, or distribute similar products sold or supplied by any competitor or competitors of the respondent.

B. Selling or making any contract or agreement for the sale of any of its products on the condition, agreement, or understanding that the purchaser or purchasers thereof shall purchase or display a full line of any of the products manufactured, sold or distributed by respondent.

C. Selling or making a contract or agreement for the sale of one or more of its products on the condition, agreement, or understanding that the purchaser or purchasers thereof must also buy one or more other of its products: *Provided, however*, That nothing contained in this paragraph III shall be construed to prohibit respondent from requiring that its dealers purchase display, and maintain in inventory a representative line of its products.

IV. *It is further ordered*, That respondent, the Magnavox Co., shall, in good faith, upon application made within thirty (30) days of the notice given pursuant to paragraph V-C, reinstate any dealer location terminated between January 1, 1966, and the effective date of

this order if the terminated location was in any of the following jurisdictions: Alabama, Alaska, District of Columbia, Hawaii, Kansas, Missouri, Montana, Nebraska, Nevada, Texas, Utah, Vermont, and Wyoming, unless respondent can show that the applicant does not or did not at the time of termination have good credit or that the dealer does not have reasonably adequate facilities for selling and servicing respondent's products.

V. *It is further ordered*, That respondent, the Magnavox Co., shall:

A. Forthwith serve a copy of this order by registered mail on each of its dealers, accompanied by a letter in the form annexed hereto as Exhibit A. In the case of any dealer who has a franchised place of business located in any of the following jurisdictions: Alabama, Alaska, California, District of Columbia, Hawaii, Kansas, Mississippi, Missouri, Montana, Nebraska, Nevada, New Hampshire, New Jersey, Ohio, Oklahoma, Pennsylvania, Rhode Island, Texas, Utah, Vermont, Virginia, and Wyoming, the copy shall also be accompanied by a letter in the form annexed hereto as Exhibit B. In the case of any dealer located in the fair trade area of any Standard Metropolitan Statistical Area referred to in paragraph II of this order, the copy shall also be accompanied by a letter in the form annexed here to as Exhibit C.

B. For a period of 3 years following the effective date of this order, serve a copy of this order and the appropriate covering letters upon each new dealer franchised by the respondent not later than the date the dealer becomes a franchisee of respondent.

C. Within thirty (30) days after service upon it of this order, serve a copy of this order by registered mail on each dealer located in any of the following jurisdictions: Alabama, Alaska, District of Columbia, Hawaii, Kansas, Missouri, Montana, Nebraska, Nevada, Texas, Utah, Vermont, and Wyoming, and terminated since January 1, 1966, together with a letter advising that such dealer, if qualified pursuant to paragraph IV, may apply within thirty (30) days from receipt thereof for reinstatement as one of respondent's dealers.

D. Within ninety (90) days after service upon it of this order, submit to the Commission (1) a list of all dealer locations terminated since January 1, 1966, in any of the following jurisdictions: Alabama, Alaska, District of Columbia, Hawaii, Kansas, Missouri, Montana, Nebraska, Nevada, Texas, Utah, Vermont, and Wyoming; (2) a list of all dealers who have been reinstated pursuant to paragraph IV above; and (3) a list of all dealers whose applications for reinstatement have been denied and the reason or reasons therefor.

E. For a period of two (2) years following the effective date of this order, submit to the Commission not less frequently than sixty (60) days following the close of each year a report listing the names and addresses of all dealers terminated by respondent (and the reasons therefor) during the period covered by the report where the dealer's terminated

place of business was in a State which at the time of termination did not have statutes or rules of law pursuant to the McGuire Act amendment to the Federal Trade Commission Act.

VI. *It is further ordered*, That respondent, the Magnavox Co., shall, on or before February 1, 1971, and effective for a period ending not sooner than December 31, 1972, make changes in the assignments of its sales personnel so that none of its Zone or Regional Managers (or personnel performing similar functions) shall have or exercise sales or administrative responsibility over any dealer locations situated in any of the following jurisdictions: Alabama, Alaska, District of Columbia, Hawaii, Kansas, Mississippi, Missouri, Montana, Nebraska, Nevada, Rhode Island, Texas, Utah, Vermont, and Wyoming, while at the same time having or exercising such authority over dealer locations situated in any State other than one of the foregoing.

VII. *It is further ordered*, That respondent, the Magnavox Co., shall, within sixty (60) days after service upon it of this order, file with the Commission a report in writing setting forth in detail the manner and form in which it has complied with those provisions in the order set forth herein, which are not required to be reported separately.

VIII. *It is further ordered*, The respondent, the Magnavox Co., shall notify the Commission at least thirty (30) days prior to any proposed change in the corporate respondent, such as dissolution, assignment, or sale resulting in the emergence of a successor corporation, the creation or dissolution of subsidiaries or any other change in the corporation which may affect compliance obligations arising out of this order.

Issued: June 9, 1971.

By the Commission.

[SEAL] CHARLES A. TOBIN,
Secretary.

EXHIBIT A—LETTERS TO CURRENT DEALERS
(Official of The Magnavox Co. Letterhead)

(Date) _____

DEAR _____:

We have been directed by the Federal Trade Commission to inform our dealers that the Federal Trade Commission has entered a consent order against The Magnavox Co. which, among other things:

1. Prohibits us from ever requiring, directly or indirectly, a dealer who sells our products in States which do not have fair trade laws to support any programs or policies which establish the prices at which the dealer sells our consumer electronic products in nonfair trade States;

2. Prohibits us, for a period of 2 years from [date] from suggesting the prices at which nonfair trade dealers may sell our consumer electronic products in nonfair trade States;

3. Contains certain provisions with respect to our policies covering the range of consumer electronic products and the competitive products which our dealers in both fair trade and nonfair trade States must carry and sell.

If you sell our products in nonfair trade States, as a result of this order, despite any existing contracts, agreements, or understandings, and despite any past or present practices or dealings, you are to determine

[Docket No. C-1940]

PART 13—PROHIBITED TRADE PRACTICES

Smith Setzer and Sons, Inc., et al.

Subpart—Boycotting seller-suppliers: § 13.302 *Boycotting seller-suppliers*. Subpart—Coercing and intimidating: § 13.530 *Customers or prospective customers*; § 13.370 *Suppliers and sellers*. Subpart—Cutting off access to customers or market: § 13.535 *Contracts restricting customers' handling of competing products*. Subpart—Interfering with competitors of their goods—Competitors: § 13.1085 *Harassing*.

(Sec. 6, 38 Stat. 721; 15 U.S.C. 46. Interprets or applies sec. 5, 38 Stat. 719, as amended; 15 U.S.C. 45) [Cease and desist order, Smith Setzer and Sons, Inc., et al., Catawba, N.C., Docket No. C-1940, June 7, 1971]

In the Matter of Smith Setzer and Sons, Inc., Smith Setzer and Sons of Virginia, Inc., and Smith Setzer & Sons, Inc., of Georgia, Corporations; and Ted L. Setzer, W. Neil Setzer, and Jerry Setzer, Individually and as Officers of Said Corporations

Consent order requiring three related respondents manufacturing and distributing various types of concrete well casings located in Catawba, N.C., Stony Creek, Va., and Watkinsville, Ga., to cease harassing and coercing purchasers of their products, refusing to sell to parties who have purchased from competitors, requiring that purchasers not deal with other suppliers, and requiring that respondents furnish their customers with copies of the order.

The order to cease and desist, including further order requiring report of compliance therewith, is as follows:

It is ordered, That respondents Smith Setzer and Sons, Inc., Smith Setzer and Sons of Virginia, Inc., and Smith Setzer & Sons, Inc., of Georgia, corporations, their officers, representatives, agents and employees, successors and assigns, directly or through any corporate or other device, and Ted L. Setzer, W. Neil Setzer, and Jerry Setzer, individually and as officers of said corporations, in connection with the manufacture, sale, or distribution of concrete well casings, in commerce, as "commerce" is defined in the Federal Trade Commission Act, shall forthwith cease and desist from:

(A) Inducing, or attempting to induce, the purchase of such products by harassing, threatening, coercing, or intimidating purchasers, or prospective purchasers thereof, including but not limited to, making threats to purchasers, or prospective purchasers, to run them out of business, or to cause them harm, financial, economic, or otherwise, or from taking affirmative steps to carry out such threats.

(B) Boycotting or refusing to sell to purchasers or prospective purchasers who have purchased any of their requirements of such products from competitors.

(C) Selling or making any contract, agreement, or understanding for the sale of such products on the condition, agree-

ment, or understanding that the purchaser thereof shall not use, deal in, sell, or distribute products supplied by any other seller.

(D) Enforcing, or continuing in operation or effect, any requirement, condition, agreement, or understanding with any purchaser which is to the effect that such purchaser shall not use, deal in, sell, or distribute such products supplied by any other seller.

It is further ordered, That respondents notify all customers of concrete well casings, both present customers as well as others who have made purchases from respondents within the past three (3) years (or have communicated with respondents for that purpose), that they are free to purchase such products from respondents or from any other supplier, in any proportion or proportions they see fit, by means of a letter of notice enclosing a copy of this order and the decision relating thereto and containing the following wording, and, apart from the address of the customer and the signature of respondents, only such wording:

(Date) _____

DEAR SIR:

The Federal Trade Commission has reason to believe that Smith Setzer & Sons, Inc., has denied to purchasers of concrete well casings the opportunity to buy such products from suppliers of their choice. While we do not admit that we have engaged in these activities, we have entered into a consent decree with the Commission.

As part of this decree, we have been directed to notify you that your firm is free to purchase concrete well casings from Smith Setzer & Sons, Inc., or from any other supplier, as you see fit. We stand ready to supply you whether or not you purchase all of your requirements from our firm. Any previous agreement or understanding to the contrary is hereby canceled.

We are sending you this notice by order of the Federal Trade Commission. We are also enclosing a copy of the Commission's Decision and Order concerning this matter.

Any violation of this order which is reported by anyone to the Federal Trade Commission, Sixth and Pennsylvania Avenue NW., Washington, DC 20580, will result in prompt corrective action by the Commission.

Signed _____
(Respondents)

It is further ordered, That respondents notify the Commission at least thirty (30) days prior to any proposed change in any corporate respondent, such as dissolution, assignment, or sale resulting in the emergence of a successor corporation, the creation or dissolution of subsidiaries, or any other change in any corporation which may affect compliance obligations arising out of the order.

It is further ordered, That respondents shall, within sixty (60) days after service upon them of this order, file with the Commission a report, in writing, setting forth in detail in the manner and form in which they have complied with the order set forth herein.

Issued: June 7, 1971.

By the Commission.

[SEAL] CHARLES A. TOBIN,
Secretary.

[PR Doc.71-10299 Filed 7-20-71;8:47 am]

independently your own merchandising policies with respect to matters such as sales prices, your own promotional devices, and customers for our products without interference by The Magnavox Co., and without jeopardy from such determination to your status as a Magnavox Dealer.

We wish also to make clear that we leave to each individual dealer the choice of whether to grant trade-in allowances in connection with the sale of Magnavox products, as well as the determination of the amount of any such allowance, subject only to the provisions of applicable fair trade laws.

For your information, we have enclosed a copy of this order.

Very truly yours,

EXHIBIT B—OFFICIAL MAGNAVOX LETTERHEAD
[Letter to Dealers in Jurisdictions Listed Below]

(Date) _____

DEAR _____:

This letter is to clarify any possible question as to your right to offer trading stamps in connection with the sale of Magnavox products.

Current [jurisdiction of addressee] law gives you complete discretion whether or not to use and distribute trading stamps* in connection with the sale of Magnavox products, and no policy of The Magnavox Co. is intended to restrict in any way whatsoever the exercise of that discretion.

Very truly yours,

To be sent to dealers in the following jurisdictions:

Alabama.	New Hampshire.
Alaska.	New Jersey.
California.	Ohio.*
District of Columbia.	Oklahoma.
Hawaii.	Pennsylvania.
Kansas.	Rhode Island.
Mississippi.	Texas.
Missouri.	Utah.
Montana.	Vermont.
Nebraska.	Virginia.
Nevada.	Wyoming.

EXHIBIT C—OFFICIAL MAGNAVOX LETTERHEAD
[Letter to Dealers in Jurisdictions Listed Below]

(Date) _____

DEAR _____:

We have been directed by the Federal Trade Commission to inform you that, pursuant to paragraph 2 of the enclosed consent order, [city or county] is to be treated as if it were a nonfair trade jurisdiction for a period of 2 years from [date].

Therefore, during this period we may not fair trade with you or provide you with suggested prices for any of your franchised locations in [city or county].

Very truly yours,

To be sent to dealers in the fair trade areas of the following Standard Metropolitan Statistical Areas, as defined in *Standard Metropolitan Statistical Areas*, Executive Office of the President, Bureau of the Budget (1967):

"Columbus, Georgia-Alabama."
"Fall River, Massachusetts-Rhode Island."
"Omaha, Nebraska-Iowa."
"Providence, Pawtucket, Warwick, Rhode Island-Massachusetts."
"St. Louis, Missouri-Illinois."
"Sioux City, Iowa-Nebraska."
"Texarkana, Texas-Arkansas."
"Washington, D.C.-Maryland-Virginia."

[PR Doc.71-10298 Filed 7-20-71;8:47 am]

*For dealers in Ohio, add: "as long as the value is not in excess of 3 percent of the price of the product,".

Title 18—CONSERVATION OF POWER AND WATER

Chapter I—Federal Power Commission

[Docket No. R-393; Order No. 428-B]

PART 157—APPLICATIONS FOR CERTIFICATES OF PUBLIC CONVENIENCE AND NECESSITY AND FOR ORDERS PERMITTING AND APPROVING ABANDONMENT UNDER SECTION 7 OF THE NATURAL GAS ACT

Exemption of Small Producers From Regulation

JULY 15, 1971.

The Commission in Order No. 428 issued March 18, 1971 (36 F.R. 5598, March 25, 1971), in the above-entitled proceeding established a blanket certificate procedure for small producers. Small producers certificated thereunder shall be authorized to make small producer sales nationwide pursuant to existing and future contracts at the price specified in each such contract.

Applications for rehearing of Order No. 428 were filed by James M. Forgotson, Sr. (Forgotson), on March 31, 1971, Mobil Oil Corp. (Mobil) on April 14, 1971, Texaco, Inc. (Texaco), on April 15, 1971, Phillips Petroleum Co. (Phillips) on April 19, 1971, Warren Petroleum Corp. (Warren) on April 16, 1971, Independent Natural Gas Association of America (INGAA) on April 16, 1971, Kansas-Nebraska Natural Gas Co., Inc. (Kansas-Nebraska), on April 19, 1971, Consolidated Gas Supply Corp. (Consolidated) on April 19, 1971, El Paso Natural Gas Co. (El Paso) on April 19, 1971, Tennessee Gas Pipeline Co., a division of Tenneco Inc. (Tennessee) on April 16, 1971, and the Public Service Commission of the State of New York (New York) on April 19, 1971. By order issued April 29, 1971, the Commission provided for joint consideration of these applications for rehearing.

Some of the large producers claim that Order No. 428 casts a burden on them with respect to purchases from small producers which goes beyond the scope of the proposal in the notice issued July 23, 1970 (35 F.R. 12220, July 30, 1970), in this proceeding and is therefore invalid under section 4 of the Administrative Procedure Act (5 U.S.C. 553).

In the July 23 notice the Commission proposed to apply § 157.40 of its regulations, as revised therein, to sales made by a small producer to a large producer, but not to the resale of such gas by a large producer. Under that approach resales by large producers might have been limited to the rate ceiling and any moratorium prescribed by the Commission in each area, but the notice also specifically directed attention to the possibility of a problem in this regard and invited comments with respect thereto.

As a result of the arguments made by certain large producers in their com-

ments that resales of gas purchased from small producers are entitled to the same treatment as small producer sales, the Commission in Order No. 428 provided relief to the large producers by permitting them to file for contractually authorized rate increases with respect to such resales, regardless of the ceiling or moratorium which would otherwise be applicable thereto. This modification alleviated some of the problems for large producers inherent in the original proposal, while at the same time providing adequate protection for consumers against unreasonable rates by setting a limitation on the rate level which would be accepted without refund obligation. Our actions, we believe, are in full compliance with the Administrative Procedure Act.

Warren contends it will be faced with the problem of purchasing gas from small producers which must be resold under old contracts containing prices that are not competitive with existing market values.² The order, according to Warren, places a large producer at a disadvantage since a pipeline may negotiate any price at the risk only of such price being found unreasonably high. Warren suggests elimination of this problem by allowing the large producer to pass on the additional cost incurred in the purchase of gas from a small producer under a new contract and to maintain its sales margin, irrespective of any price limitation in its resale contract. We have authority to remove contract price limitations under the Sierra doctrine.³ But, the Sierra situation is not presented here. There is, however, nothing to preclude a large producer from renegotiating its resale contract if the purchaser is willing to do so.

Phillips states that even if a large producer is able to negotiate a new resale contract, it is still at a bargaining disadvantage with a pipeline because a pipeline may commence deliveries under budget-type arrangements as soon as a contract is negotiated with a small producer, while a large producer must wait for Commission action on its certificate application to resell gas under a new contract. Phillips urges the Commission to permit large producers to commence deliveries immediately and thereafter to advise the Commission of the purchase from a small producer and the resale of such gas to a pipeline pending action on its certificate application.

We think it desirable to help large producers maintain their competitive position with pipeline purchasers with respect to purchases of gas under new small producer contracts. Large producers, however, should be required to file a certificate application before commencing the resale of gas under a new con-

² Phillips makes a similar argument in its application for rehearing, and in an amendment to such application for rehearing filed untimely on May 3, 1971. Phillips refers to a specific situation where it is unable to compete with a pipeline purchaser for a small producer sale.

³ F.P.C. v. Sierra Pacific Power Co., 350 U.S. 348.

tract. Consequently, we shall authorize large producers to resell gas purchased from small producers at any time after they have filed a certificate application pending action thereon, but any amounts collected for such resales in excess of the rate authorized in the certificate case shall be subject to refund with interest.

Mobil claims that Order No. 428 is not clear as to whether the small producer will have a refund obligation on deliveries subsequent to March 18, 1971, where its rate was in effect subject to refund prior to that date or where an above-ceiling increase is filed subsequent to that date. The blanket certificate authorized in our order will become effective as of May 2, 1971, at the earliest. Any refund obligation for the period prior to the effective date of a small producer's blanket certificate will be disposed of in the appropriate area proceeding. Consequently, in both of the situations referred to by Mobil, the small producer's rate will be subject to direct Commission regulation at least until May 2, 1971. However, on and after the effective date of its blanket certificate, the small producer is authorized to collect its contract rate for an existing sale without refund obligation, regardless of the rate on file for such sale prior to the effective date of its blanket certificate and without regard to whether such rate previously was being collected subject to refund.

Suggestions have been made to require small producers to inform their coowners and purchasers of their status as a small producer. In Order No. 428 small producers were required to serve their purchasers with copies of their applications. Aside from this requirement, we believe large producers and pipeline purchasers are in a better position to acquire and maintain this information as they have been required to do in the past in the Permian, Southern Louisiana and the Hugoton-Anadarko areas. We shall provide some assistance in this regard by appending to this order a list of all small producers who have received small producer certificates or who have applications pending as of April 30, 1971.⁴ From time to time we shall update this list.

Small producers who receive blanket certificate authorization are required under § 157.40(c) to obtain abandonment authorization under section 7(b) of the Natural Gas Act for any sale made pursuant to § 157.40. This requirement applies to sales to either large producers or pipelines. It also applies upon the expiration of a new or existing sales contract which provides for termination after a given number of years as well as prior to the expiration of a contract. Nor does it make any difference whether the purchaser consents to the abandonment. Authorization is required in any event. Footnote 4 relating to abandonment authorization on page 7 of Order No. 428 (p. 5600 of Federal Register Document 71-4044 published at pages 5598-5602 in the issue dated March 25, 1971) is confusing.

⁴ The list does not include small producers operating in the Appalachian and Illinois Basin areas. Appendix filed as part of original document.

on this latter point and inconsistent with the text on that same page. The words "the pipeline consents to abandonment or" should be deleted from line 4 of that footnote so as to clarify the matter. We shall also modify § 157.39 of the regulations (which now provides that §§ 157.23 through 157.30 do not apply to those independent producers who are subject to § 157.40) to accord with the provisions of Order No. 428. More specifically, we shall make the abandonment provisions of § 157.30 applicable to small producers covered by § 157.40.

Consolidated claims there is some confusion as to whether those small producers in the Appalachian and Illinois Basin Areas who automatically received small producer certificates pursuant to Order No. 411 are required to apply for blanket certificates under the new provisions of § 157.40. They are not so required. As we indicated in Order No. 428, page 10, small producer certificates previously issued to small producers are deemed to cover as of May 2, 1971, all sales covered under the provisions of Order No. 428. However, any producer initiating service in the Appalachian and Illinois Basin Areas after May 2, 1971, the effective date of Order No. 428, and qualifying as a small producer would be required to file an application for a blanket certificate.

Consolidated also questions whether small producers in the Appalachian and Illinois Basin Areas who have been receiving the minimum rate, without the necessity of filing therefor, in accordance with Order No. 411, in lieu of a lower contract rate, are required as a result of footnote 5 on page 9 of Order No. 428 to make a filing for the minimum rate in that area. Those small producers who have been collecting the minimum rate in that area are not required to make any filing. The purpose of the footnote was not to require a filing where none was previously required, but to make it clear that a small producer would be entitled to the minimum rate authorized by the Commission in each area even though it had a blanket certificate.

New York objects to the provisions of § 157.40(d) pursuant to which a small producer who exceeds the 10 million Mcf annual limitation retains his status as a small producer until the Commission takes action. New York claims the slip-page will be severe. They argue that, as a minimum, the Commission should provide for an automatic termination of the blanket certificate as of the time the cutoff figure is reached. This particular provision is the same as that adopted by the Commission in Order No. 308 after the issuance of the Permian decision in Opinion No. 468. There have been no problems under this provision thus far. Indeed, there has been only one instance where a small producer certificate was terminated. We also think it better to determine the appropriate cutoff date when action is taken to terminate the blanket certificate. In our view the use of the automatic cutoff date suggested by New York might cause serious problems for a small producer. Moreover, we think

the cutoff date should be the date (April 1) small producers are required each year to report the volume of jurisdictional sales made in the prior year.

Forgotton contends the Commission lacks jurisdiction to issue Order No. 428. This position is based on his contention that the Supreme Court's determination in the Phillips case⁴ that this Commission has jurisdiction over sales for resale in interstate commerce by independent producers, while constitutional then, is no longer constitutional.

Forgotton's position is unsound. The Supreme Court as recently as 1968 in the Permian Basin Area Rate Cases, 390 U.S. 747, by its affirmation of the just and reasonable rates determined by the Commission in Opinions Nos. 468 and 468-A reaffirmed by implication, at least, its jurisdictional holding in the Phillips case.

It has also been asserted that Order No. 428 is defective because the notice did not advise pipelines that their purchased gas costs relating to new small producer sales would be subject to review.⁵ Implicit in this argument is the assumption that, in the absence of these provisions in our order, pipelines would be free to make purchases from small producers under new contracts at imprudent prices. With this assumption, we disagree. Ever since the passage of the Natural Gas Act in 1938, pipelines as regulated public utilities have been permitted to include in their cost of service only those operating expenses, including the cost of purchased gas, which are reasonable. While our order placed emphasis on that duty, it did not effectuate any basic change in the pipelines' obligations in this regard. These obligations would exist even if nothing had been said in the order.

Similar objections to the Commission's standard for limiting a pipeline's reduction and refund obligation under a tracking increase are also without merit. The Commission in the July 23 notice proposed to allow pipeline purchasers to file tracking increases of rate increases resulting from the issuance of blanket certificates, but the collection of these tracking increases was to be subject to reduction and refund. In response to Consolidated's claim that the collection should not be so conditioned, the Commission in Order No. 428 modified the original proposal so as to limit the reduction and refund obligation of tracking increases to those which reflect small producer prices for new sales above the

standard set forth therein.⁶ The standard also provides pipelines with a more concrete guide for their future actions than would exist in the absence thereof. Simply put, the Commission wanted the pipelines to know in advance the boundaries within which they could freely contract with small producers.

Both INGAA and Tennessee object to the provision which limits tracking increase filings to those situations where small producer rate increases, or such increases together with other increases authorized for tracking, affect a pipeline's cost of purchased gas by 1 mill or more. INGAA urges that a minimum dollar amount be fixed for each company, or, alternatively that the adjustment amount be reduced to one-tenth mill where a pipeline designs its rates to that tolerance. While Tennessee makes no specific recommendation, it does claim that the present limitation is unreasonable for large pipelines. To illustrate, it states that under the present limitation it will be required to absorb all small producer increases until it experiences an overall annual increase of approximately \$1,200,000 in its purchased gas costs. In view of its many suppliers, its frequent changes in rates and changes in purchase patterns, the limitation imposed is of minor significance. In addition, any reduction in the 1-mill limitation would substantially increase the number of tracking filings made by a pipeline during the course of a year to the detriment of the pipeline's customers. Consequently we shall retain the 1-mill limitation.

Tennessee also inquires as to a pipeline's obligation in a situation where the operator of a producing property is a small producer who has a blanket certificate, but one of the nonsignatory working interest is a large producer with an interest above 12½ percent. The large producer in such circumstances is required to obtain certificate authorization under § 154.91 of the regulations and to file the small producer's contract as its own as well as its operating agreement with the small producer. If the large producer does not obtain certificate authorization, he is not authorized to make any jurisdictional sales.

In Order No. 428 we indicated that the blanket certificate of a small producer would apply to a sale by a nonsignatory small producer under a large producer's rate schedule. Tennessee asserts, however, that if a pipeline pays on the basis of the large producer's billing, it should not later be subjected to claims that the nonsignatory small producer who has been selling under the large producer's rate schedule is entitled to a higher rate. For this type of sale a small producer will not be permitted to collect a higher rate than the rate in effect under the large producer's rate schedule for any period prior to the date it notifies the large producer and the pipeline purchaser of its right to make the sale under its blanket certificate and the rate applicable thereto. However, a small producer who has filed for a small producer or blanket certificate prior to the issu-

⁴ Phillips Petroleum Co. v. State of Wisconsin, 347 U.S. 672 (1954).

⁵ The term "new small producer sale" includes, inter alia, gas sold by a small producer pursuant to a contract dated on or after Mar. 18, 1971, which replaces an expired contract or pursuant to a contract amendment dated on or after Mar. 18, 1971, modifying the terms of a contract dated prior to that date.

⁶ There is no reduction or refund obligation with respect to increased purchased gas costs relating to rate increases authorized in existing small producer contracts.

ance of this order shall have 30 days from the date of issuance of this order within which to make the notification required herein, and if it does so, such notification shall be effective as of the effective date of its blanket certificate.

Tennessee contends that the Commission's action of providing that the blanket certificate would be effective as of May 2, 1971, if a small producer had filed an application prior to the issuance of Order No. 428 or if it files one on or before May 2, 1971, regardless of the date of Commission action, is illegal because it would result in retroactive increases for small producers. Tennessee also claims the procedure is unfair because there is no way a pipeline can track retroactively the effect of this obligation.

The purpose of our action was to assure the small producer that its effective date for exemption would not depend on the happenstance of the date of issuance of a blanket certificate. Nor is there any retroactivity involved since the filing must be made on or before the effective date. The fact that Commission action will not be taken until after the date of filing does not make the action taken illegal. Such action is similar to the action taken by the Commission on an increased rate filing when it permits such filing to become effective as of the date of filing. Furthermore, there is nothing in Order No. 428 to preclude a pipeline in these circumstances from tracking an increase of this nature.

El Paso has suggested an alternative procedure to the one adopted by us pursuant to which the Commission would take action within 60 days of the submission of a new small producer contract by a pipeline. Under this approach the Commission would approve or disapprove the rate proposed, or, alternatively, indicate the proper rate level. During the 60-day review period the small producer would have the right to initiate deliveries without refund obligation and would be free after Commission action to terminate deliveries if it so desired.

The proposal does not go far enough. We want to facilitate the entry of the small producer into the interstate market and to assure the small producer that when he enters into a new contract, the provisions of that contract will not be subject to change. This can best be accomplished within the framework of the procedure we have adopted in Order No. 428.

Nor do we adopt El Paso's request that the first blanket certificates authorized under Order No. 428 be effective as of the first day of a calendar month, in lieu of May 2, 1971, to avoid costly and burdensome procedures in segregating purchases. We are reluctant at this stage to move the effective date back to May 1 and it would be inequitable to the small producers to push it forward to June 1. Moreover, the problems alluded to by El Paso are the same as those which arise each month when a producer places a higher rate into effect, subject to refund.

New York in its application for rehearing sought a stay of Order No. 428 until 30 days after the Commission's

action on rehearing based on the assumption that the Commission might rescind or substantially modify that order but that it might not do so until after May 2, 1971, the effective date of the order. With minor modifications, Order No. 428 remains intact. There is thus no justification for granting a stay now.

A number of other matters have come to our attention which warrant some discussion here. Small producer certificates issued pursuant to Order No. 428 will be effective as of May 2, 1971, if an application therefor was filed on or before May 3, 1971,^{*} and as of the date of filing if an application is filed subsequent to May 3, 1971. Following the filing of an application, temporary authorization is not necessary for a small producer to commence new jurisdictional sales or to collect the contract rate for existing or new sales as of May 2, 1971, or the date of filing the application, whichever is applicable. The blanket certificate, when issued, will provide all of the necessary authorization.

As provided in Order No. 428, those producers who received small producer certificates under the procedure in effect prior to the establishment of the new procedure in Order No. 428 are deemed as of May 2, 1971, without further order of the Commission, to have blanket certificate authorization under § 157.40(c) as now constituted.

In accordance with Order No. 428, small producers under favored-nation or other indefinite pricing clauses may charge the applicable area just and reasonable ceiling. The vintage of the gas involved will determine whether a small producer is entitled to the new or old gas ceiling. Where no just and reasonable determination is available, a small producer may charge the applicable area guideline initial rate ceiling, regardless of the vintage involved.

Finally, the blanket certificate authorization is applicable to jurisdictional sales made by a small producer from gas reserves acquired prior to the issuance of Order No. 428 by the purchase of developed reserves in place from a large producer. The problem sought to be solved in § 157.40(c) by the exclusion from blanket authorization of sales from certain gas reserves has no applicability to previously acquired reserves. However, for acquisitions of developed reserves in place made on or after the issuance of Order No. 428, a small producer must apply for separate certificate authorization for jurisdictional sales relating thereto regardless of whether the large producer who sold the reserves in place retained any rights or reversionary interest in the properties involved.

The Commission finds:

(1) The applications for rehearing set forth no further facts or principles of law which were not fully considered in Order No. 428 (36 F.R. 5598, Mar. 25, 1971), or which, having now been considered, warrant any modification of that order, except as hereinafter provided.

^{*} Inasmuch as the filing deadline fell on May 2, a Sunday, it was extended to May 3 pursuant to § 1.13 of the Commission's rules of practice and procedure.

(2) The correction of footnote 4 in Order No. 428 (36 F.R. 5598 at 5600, Mar. 25, 1971) and the revision of § 157.39 of the Commission's regulations under the Natural Gas Act (18 CFR 157.39) prescribed in ordering paragraphs (B) and (C), *infra*, constitute a clarification and interpretation of Order No. 428, an existing order in this proceeding which was adopted in compliance with the requirements of 5 U.S.C. 553 after notice and opportunity to submit written comments which were received and considered by the Commission. Accordingly, further compliance with the notice, public procedure and effective date requirements of 5 U.S.C. 553 is unnecessary.

(3) The correction of footnote 4 in Order No. 428 (36 F.R. 5598 at 5600, Mar. 25, 1971) and the revision of § 157.39 of the Commission's regulations under the Natural Gas Act (18 CFR 157.39) prescribed in ordering paragraphs (B) and (C), *infra*, are necessary and appropriate for carrying out the provisions of the Natural Gas Act.

(4) Since the addition of paragraph (h) to section 157.40 of the Commission's regulations under the Natural Gas Act (18 CFR 157.40) prescribed in ordering paragraph (D), *infra*, is consistent with the prime purpose of the proposed rule-making herein, further notice thereof is unnecessary.

The Commission, acting pursuant to the provisions of the Natural Gas Act, particularly sections 4, 5, 7, 16, and 19, 52 Stat. 822, 823, 824, 825, 830, and 831; 56 Stat. 83, 84; 61 Stat. 459; 15 U.S.C. 717c, 717d, 717f, 717g, 717h, orders:

(A) The applications for rehearing filed with respect to Order No. 428 (36 F.R. 5598, Mar. 25, 1971) and New York's request for a stay are denied.

(B) Federal Register Document 71-4044 published at pp. 5598-5602, Vol. 36, of the issue dated Thursday, March 25, 1971, is corrected by deleting the words "the pipeline consents to abandonment or" in lines 4-5 of footnote 4, which footnote appears on p. 5600 at the bottom of the left-hand column.

(C) Part 157 of Subchapter E, Chapter I, Title 18 of the Code of Federal Regulations is amended by revising § 157.39 to read:

§ 157.39 Applicability of §§ 157.23 through 157.30.

Sections 157.23 through 157.30 shall be applicable to independent producers as defined in § 154.91 of this chapter, but, with the exception of § 157.30, shall not apply to those independent producers who are subject to § 157.40.

(D) Part 157 of Subchapter E, Chapter I, Title 18 of the Code of Federal Regulations is amended by adding paragraph (h) to § 157.40, as follows:

§ 157.40 Exemption of small producers from certain filing requirements.

(h) *Resale authorization for large producer.* A large producer who has filed on or after July 15, 1971, an application for a certificate of public convenience and necessity for the resale of natural

gas purchased from a small producer authorized to sell such gas pursuant to the blanket certificate provisions in paragraph (c) of this section may resell such gas at any time after the filing of its certificate application pending final Commission action thereon. Any amounts collected by a large producer for resales made pursuant to this paragraph in excess of the rate finally determined to be required by the public convenience and necessity for such resales shall be subject to refund with interest at 7 percent per annum.

(E) This order shall be effective upon issuance.

(F) The Secretary shall cause prompt publication of this order to be made in the FEDERAL REGISTER.

By the Commission.

[SEAL] KENNETH F. PLUMB,
Secretary.

[FR Doc. 71-10314 Filed 7-20-71; 8:50 am]

Title 19—CUSTOMS DUTIES

Chapter I—Bureau of Customs,
Department of the Treasury

[T.D. 71-89]

PART 11—PACKING AND STAMPING, MARKING; TRADEMARKS AND TRADE NAMES; COPYRIGHTS

Country of Origin Marking; Cast Iron
Soil Pipe and Fittings; Correction

Treasury Decision 71-89 published in the FEDERAL REGISTER, March 24, 1971 (F.R. Doc. 71-3973; 36 F.R. 5465), is corrected as follows:

The reference to "the fourth sentence" in the amendment to § 11.10(a) is corrected to read "the seventh sentence."

[SEAL] MYLES J. AMBROSE,
Commissioner of Customs.

[FR Doc. 71-10329 Filed 7-20-71; 8:48 am]

Title 20—EMPLOYEES' BENEFITS

Chapter III—Social Security Adminis-
tration, Department of Health, Ed-
ucation, and Welfare

[Regulations No. 4, further amended]

PART 404—FEDERAL OLD-AGE, SUR- VIVORS, AND DISABILITY INSUR- ANCE (1950—)

Place for Hearing

On April 3, 1971, there was published in the FEDERAL REGISTER (36 F.R. 6434) a notice of proposed rule making with proposed amendments to Subpart J of Regulations No. 4. The proposed amendments make explicit a longstanding Administration practice that hearings by

hearing examiners of the Bureau of Hearings and Appeals are not conducted outside the United States, Puerto Rico, or the Virgin Islands, and provide, in general, that where a party residing outside these areas requests a hearing and does not indicate that he wishes to appear in person or through a representative before a hearing examiner, the hearing examiner may decide the case on the record. Interested persons were given the opportunity to submit within 30 days, data, views, or arguments with regard to the proposed amendments. No comments have been received. Accordingly, the amendments, as proposed, are adopted.

(Secs. 205 (a), (b), 221(d), 1102, 1869, and 1871, 53 Stat. 1368, as amended, 49 Stat. 647, as amended, 79 Stat. 330, 331; sec. 5 of Reorganization Plan No. 1 of 1953, 67 Stat. 18, 631; 42 U.S.C. 405, 421, 1302, 1395 et seq.)

Effective date. These amendments shall be effective upon publication in the FEDERAL REGISTER (7-21-71).

Dated: July 2, 1971.

ROBERT M. BALL,
Commissioner of Social Security.

Approved: July 15, 1971.

ELLIOT L. RICHARDSON,
Secretary of Health,
Education, and Welfare.

Regulations No. 4 are amended as set forth below:

1. Section 404.923 is revised to read as follows:

§ 404.923 Time and place of hearing.

The hearing examiner shall fix a time and a place within the United States for the hearing, written notice of which, unless waived by a party, shall be mailed to the parties at their last known addresses or given to them by personal service, not less than 10 days prior to such time. As used in this section and in § 404.934, the United States means the 50 States, the District of Columbia, the Commonwealth of Puerto Rico, and the Virgin Islands. Written notice of the objections of any party to the time and place fixed for a hearing shall be filed by the objecting party with the hearing examiner at the earliest practicable opportunity (before the time set for such hearing). Such notice shall state the reasons for the party's objection and his choice as to the time and place within the United States for the hearing. The hearing examiner may, for good cause, fix a new time and/or place within the United States for the hearing.

2. Section 404.934 is revised to read as follows:

§ 404.934 Right to appear and present evidence.

(a) **General.** Any party to a hearing shall have the right to appear before the hearing examiner, personally or by representative, and present evidence and contentions. If all parties are unwilling, unable, or waive their right to appear

before the hearing examiner, personally or by representative, it shall not be necessary for the hearing examiner to conduct an oral hearing as provided in §§ 404.923 to 404.933, inclusive. A waiver of the right to appear and present evidence and allegations as to facts and law shall be made in writing and filed with the hearing examiner. Such waiver may be withdrawn by a party at any time prior to the mailing of notice of the decision in the case. Even though all of the parties have filed a waiver of the right to appear and present evidence and contentions at a hearing before the hearing examiner, the hearing examiner may, nevertheless, give notice of a time and place and conduct a hearing as provided in §§ 404.923 to 404.933, inclusive, if he believes that the personal appearance and testimony of the party or parties would assist him to ascertain the facts in issue in the case.

(b) **Record as basis for decision.** Where all of the parties have waived their right to appear in person or through a representative and the hearing examiner does not schedule an oral hearing, the decision shall be based on the record. Where a party residing outside the United States at a place not readily accessible to the United States does not indicate that he wishes to appear in person or through a representative before a hearing examiner, and there are no other parties to the hearing who wish to appear, the hearing examiner may decide the case on the record. In any case where the decision is to be based on the record, the hearing examiner shall make a record of the relevant written evidence, including applications, written statements, certificates, affidavits, reports, and other documents which were considered in connection with the initial determination and reconsideration, and whatever additional relevant and material evidence the party or parties may present in writing for consideration by the hearing examiner. Such documents shall be considered as all of the evidence in the case.

[FR Doc. 71-10326 Filed 7-20-71; 8:49 am]

Title 21—FOOD AND DRUGS

Chapter I—Food and Drug Adminis-
tration, Department of Health, Ed-
ucation, and Welfare

SUBCHAPTER C—DRUGS

PART 135b—NEW ANIMAL DRUGS FOR IMPLANTATION OR INJECTION

Recodification of Certain New Animal
Drug Regulations

Correction

In F.R. Doc. 71-9365 appearing at page 12608 in the issue of Friday, July 2, 1971, the reference to "§ 135b.6d(d)" appearing in the third line of the first paragraph should read "§ 135b.6(d)".

Chapter II—Bureau of Narcotics and Dangerous Drugs, Department of Justice

DRUG ABUSE PREVENTION AND CONTROL

Under the authority vested in the Attorney General by sections 201(a), 201(g), 202(d), 301, 302(f), 304, 305, 306(f), 307, 308, 501(b), 505, 511, 513, 704(c), 705, 1002, 1003, 1004, 1006, 1007(b), 1008(d), 1008(e), and 1015 of the Comprehensive Drug Abuse Prevention and Control Act of 1970 and redelegated to the Director, Bureau of Narcotics and Dangerous Drugs, by § 0.100 of Title 28 of the Code of Federal Regulations, the Director hereby orders that Parts 301, 302, 303, 304, 305, 306, 307, 308, 311, 312, and 316 of Title 21 of the code of Federal Regulations be amended as follows:

PART 301—REGISTRATION OF MANUFACTURERS, DISTRIBUTORS, AND DISPENSERS OF CONTROLLED SUBSTANCES

1. By substituting the word "Fee" for the word "Free" in the index to Part 301 at § 301.11.
2. By deleting the words "preclinical research (including quality)" from paragraph (b) of § 301.13.
3. By substituting the numbers "301.29" for the numbers "301.27" in the first sentence of § 301.21.
4. By adding the word "a" before the word "Certificate" in paragraph (a) of § 301.31.
5. By substituting the numbers "301.54" for the numbers "301.55" in the first sentence of paragraph (d) of § 301.48.
6. By revising paragraph (b) of § 301.54 to read as follows:

§ 301.54 Request for hearing or appearance; waiver.

(b) Any person entitled to participate in a hearing pursuant to § 301.43 and desiring to do so shall, within 30 days of the date of publication of notice of the hearing in the FEDERAL REGISTER, file with the Director a written notice of his intention to participate in such hearing in the form prescribed in § 316.48 of this chapter. Any person filing a request for a hearing need not also file a notice of appearance.

7. By deleting the hyphen between the words "State" and "controlled" in paragraph (a) of § 301.74.

PART 302—LABELING AND PACKAGING REQUIREMENTS FOR CONTROLLED SUBSTANCES

8. By revising the "Authority" note to Part 302 and § 302.01 to include references to section 1008(d) of the Act. These should read as follows:

Authority: The provisions of this Part 302 issued under secs. 301, 305, 501(b), 1008(d),

84 Stat. 1253, 1256, 1271, 1289; 21 U.S.C. 821, 825, 871(b), 958(d).

§ 302.01 Scope of Part 302.

Requirements governing the labeling and packaging of controlled substances pursuant to sections 305 and 1008(d) of the Act (21 U.S.C. 825 and 958(d)) are set forth generally by those sections and specifically by the sections of this part.

9. By substituting the word "drug" for the word "drug" in the second sentence of paragraph (a) of § 302.02.

10. By deleting the words "schedules I and/or II, and" and replacing these words with the words "schedule I or II, or" in paragraph (a) of § 302.07.

PART 303—QUOTAS

11. By adding the word "individual" immediately before the words "manufacturing quotas" in the index to Part 303 at § 303.22.

12. By substituting the word "quota" for the word "quotas" at the end of paragraph (a) of § 303.02.

13. By substituting the numbers "250" for the numbers "194" in the first sentence of paragraph (b) of § 303.12.

14. By revising § 303.22 as follows:

- a. Adding the word "individual" immediately before the words "manufacturing quotas" in the title to the section.
- b. Adding a comma immediately after the words "Code Number" in paragraph (a).

- c. Adding the word "individual" immediately before the words "manufacturing quota" in the following places:

- i. Paragraph (b) (1);
- ii. Paragraph (c) (1); and
- iii. Paragraph (c) (2).

15. By amending § 303.24 by substituting the words "an individual" for the word "a" immediately before the words "manufacturing quota" in paragraph (c).

16. By adding a comma immediately after the words "manufacturing quota" in the first sentence of paragraph (b) of § 303.25.

17. By adding the words "name and" immediately before the words "Bureau Controlled Substances" in the first sentence of § 303.27.

PART 304—RECORDS AND REPORTS OF REGISTRANTS

18. By revising the "Authority" note to Part 304 to correct references to the proper statutory sections of the Act. This should read as follows:

Authority: The provisions of this Part 304 issued under secs. 301, 307, 501(b), 1008(d), 1015, 84 Stat. 1253, 1258, 1259, 1271, 1289, 1291; 21 U.S.C. 821, 827, 871(b), 958(d), 965.

19. By substituting the word "part" for the word "Part" in § 304.01.

20. By substituting the word "part" for the word "Part", and the word "meanings" for the word "meaning", in the introductory paragraph to § 304.02, and by substituting the word "drug" for the word "drug" in the second sentence of paragraph (b) of § 304.02.

21. By substituting the word "approval" for the word "approved" immediately after the word "Bureau" in the first sentence of paragraph (a) of § 304.04.

22. By substituting the numbers "304.19" for the numbers "304.18" in both paragraph (a) and paragraph (b) of § 304.12.

23. By deleting paragraph (c) (5) of § 304.15.

24. By substituting the numbers "§§ 304.25 and 304.26" for the numbers "§ 304.25" at the end of paragraph (c) of § 304.21.

25. By amending § 304.22 as follows:
 - a. By adding the word "in" immediately after the words "form to be used" in paragraph (a) of the section.

- b. By deleting the word "therefor" in paragraph (b) (6) (iii) and substituting the words "for such losses."

26. By substituting the word "analysis" for the word "analysis" in the title to § 304.27.

27. By substituting the numbers "235b" for the numbers "234b" at the end of the first sentence of paragraph (a) of § 304.32.

PART 305—ORDER FORMS

28. By revising the first parenthetical unit in paragraph (c) of § 305.06 to read as follows: "(e.g., 10-milligram tablet, 10-milligram concentration per fluid ounce or milliliter, or U.S.P.)."

29. By adding the word "as" immediately before the words "an importer" in the introductory paragraph of § 305.08.

30. By substituting the word "Copies" for the word "copies" in the third sentence of paragraph (a) of § 305.12.

31. By substituting the word "Copies" for the word "copies" in the second sentence of paragraph (a) of § 305.15, and by revising the first sentence of paragraph (b) of § 305.15 to read as follows:

"A supplier may void part or all of an order on an order form by notifying the purchaser in writing of such voiding."

PART 306—PRESCRIPTIONS

32. By redesignating paragraphs (e), (e), and (f) of § 306.02 as paragraphs (e), (f), and (g) respectively.

33. By adding the word "the" between the words "notify" and "prescribing" in the second sentence of § 306.13.

PART 307—MISCELLANEOUS

34. By adding the numbers "21" before the letters "U.S.C." in the "Authority" note to Part 307.

PART 308—SCHEDULES OF CONTROLLED SUBSTANCES

35. By amending § 308.03 as follows:
 - a. By deleting the words "controlled substances code number" in the title and substituting the words "Controlled Substances Code Number."

- b. In the first sentence of paragraph (a) by deleting the words "Controlled" and substituting the words "the substances or"

words "Each controlled substance, or", by deleting the word "have" and substituting the word "has", and by deleting the words "such substances" and substituting the words "the substances or class."

36. By deleting from paragraph (d) (17) of § 308.11, in the paragraph beginning "Δ⁴-cis" the word "tetrahydrocannabinol" so that the paragraph will read "Δ⁴-cis or trans tetrahydrocannabinol, and its optical isomers." (Note: the word deleted ends in "binol" and the word retained ends in "binol".)

37. By amending paragraph (e) of § 308.13 as follows:

a. By deleting the word "and" and substituting the word "or" in the following: Subparagraphs (1) through (7).

b. By deleting the words "and not more than 2.5 milligrams per dosage unit" from subparagraph (8).

38. By amending § 308.15 as follows:

a. By deleting from paragraph (b) (1) the words "and not more than 10 milligrams per dosage unit."

b. By deleting from paragraph (b) (2) the words "and not more than 5 milligrams per dosage unit."

c. By deleting from paragraph (b) (3) the words "and not more than 5 milligrams per dosage unit."

d. By deleting from paragraph (b) (5) the words "and not more than 5 milligrams per dosage unit."

39. By deleting the word "Washington" in paragraph (a) of § 308.31 and substituting the word "Washington".

40. By revising the last portion of the first sentence of paragraph (a) of § 308.32 to read as follows: "sections 305, 307, 308, 309, 1002, 1003, and 1004 of the Act (21 U.S.C. 825, 827-9, 952-4) for administrative purposes only."

41. By adding the word "the" between the words "If" and "petitioner" in the third sentence of paragraph (e) of § 308.44, and by deleting the parenthetical signs at the end of paragraph (e) of § 308.44 and substituting the word "for" for the word "or".

42. By deleting the numbers "316.42" in paragraph (a) of § 308.45 and substituting the numbers "316.47."

PART 311—REGISTRATION OF IMPORTERS AND EXPORTERS OF CONTROLLED SUBSTANCES

43. By adding the words "and method" after the word "Time" in the title to Part 311 at § 311.12.

44. By adding the words "and method" after the word "Time" in the title to § 311.12.

45. By revising § 311.28 by deleting the "(a)" at the beginning of the first paragraph, redesignating paragraphs (1) and (2) as "(a)" and "(b)" respectively, and redesignating paragraphs (i) and (ii) as "(1)" and "(2)" respectively.

46. By amending § 311.44 as follows:

a. By deleting the words "Controlled Substances" before the word "Act" in paragraphs (a) and (b) and paragraphs (d) (2) and (e) (2).

b. By deleting the word "registration"

after the word "old" in the second sentence of paragraph (e) and substituting the words "Certificate of Registration."

47. By deleting the words "and by the procedure" immediately in paragraph (a) of § 311.51, after the numbers "§§ 311.52-311.53" and substituting the words "by the procedures," and by deleting the numbers "316.00" at the end of paragraph (a) of § 311.51 and substituting the numbers "316.67."

48. By adding the word "listed" between the words "substance" and "in", and by deleting the numbers "301.73" and substituting the numbers "301.57" in § 311.52.

49. By adding the word "listed" between the words "substance" and "in" in paragraph (a) of § 311.53.

PART 312—IMPORTATION AND EXPORTATION OF CONTROLLED SUBSTANCES

50. By deleting the numbers "1771" in the "Authority" note to Part 312 and substituting the numbers "1271".

51. By deleting the parenthetical sign immediately after the letters "i.e." in paragraph (a) (2) of § 312.12. This should read as follows: "exportation (i.e., the place".

52. By deleting the comma immediately after the word "Customs" in the fourth sentence of paragraph (a) of § 312.14, and by deleting the words "triplicate copy (Copy 3)" in paragraph (c) of § 312.14 and substituting the words "quadruplicate copy (Copy 4)".

53. By deleting the word "Distribution" immediately before the word "Registration" in paragraph (b) of § 312.19.

54. By deleting the comma immediately after the word "Customs" in the second sentence of paragraph (a) of § 312.24.

55. By deleting the word "These" at the beginning of the second sentence of paragraph (d) of § 312.28 and substituting the word "There".

PART 316—ADMINISTRATIVE FUNCTIONS, PRACTICES, AND PROCEDURES

56. By deleting the numbers "216.09" in paragraph (c) of § 316.05 and substituting the numbers "316.09".

57. By deleting the word "which" immediately after the word "magistrate" and substitute the word "and" in paragraph (a) of § 316.09, and by deleting the words "the Controlled Substances Act or the Controlled Substances Import and Export Act and the regulations promulgated under these Acts" and substituting the words "the Act and the regulations promulgated thereunder" at the end of paragraph (a) (2) of § 316.09.

58. By revising the address on the form § 316.47 to read as follows:

Director, Bureau of Narcotics and Dangerous Drugs, Department of Justice, Washington, D.C. 20537. Attention: Hearing Clerk, Office of Chief Counsel.

59. By revising the address on the form in § 316.48 to read as follows:

Director, Bureau of Narcotics and Dangerous Drugs, Department of Justice, Washington, D.C. 20537. Attention: Hearing Clerk, Office of Chief Counsel.

and by adding the words "(Name of person)" under the dotted lines immediately following the words "notice that" in the form, and by deleting the word "interested" immediately before the word "person" in paragraph (B) of the form.

61. By deleting the words "or with" immediately after the words "or by" in the first sentence in § 316.50.

62. By deleting the number "301.63" in paragraph (b) of § 316.58 and substituting the number "316.57."

63. By deleting the number "301.04 (b)" in the parenthetical unit in paragraph (a) of § 316.63 and substituting the number "316.46(b)".

64. By deleting the words "of Narcotics and Dangerous Drugs" immediately after the word "Bureau" in the second sentence of § 316.77.

This order is effective upon publication in the *FEDERAL REGISTER* (7-21-71). The Director invites public comments on these amendments, and proposals for other amendments and corrections to the regulations, and will consider such comments and proposals for amendatory purposes.

Dated: July 15, 1971.

JOHN FINLATOR,
Acting Director, Bureau of
Narcotics and Dangerous Drugs.

[FR Doc.71-10307 Filed 7-20-71;8:48 am]

Title 33—NAVIGATION AND NAVIGABLE WATERS

Chapter I—Coast Guard, Department of Transportation

[CGFR 71-73]

PART 110—ANCHORAGE REGULATIONS

Mississippi River Below Baton Rouge, La.

This amendment revises the description of the New Orleans general anchorage. This revision was made necessary by the discontinuance of the reference "Cutoff Light."

Since this amendment is an editorial change, it is exempt from notice of proposed rule making and public procedure thereon by 5 U.S.C. 553 and the amendment may be made effective in less than 30 days after publication in the *FEDERAL REGISTER*.

Accordingly, 110.195(a) is amended by revising subparagraph (3) to read as follows:

§ 110.195 Mississippi River below Baton Rouge, La., including South and Southwest Passes.

(a) * * *

(3) New Orleans general anchorage. The New Orleans General Anchorage is

an area contained within a line beginning at a point on the right descending bank of the Mississippi River 0.7 statute mile downstream of the U.S. Quarantine Station Wharf (the approximate location of this point is marked by a large sign reading "General Anchorage"), from the beginning point to a point 800 feet perpendicular to the bank at the beginning point, thence 2.1 statute miles downstream along a line parallel to the right descending bank, thence to a point on the right descending bank 0.5 statute mile upstream of the Algiers Cutoff Canal Entrance Light (the approximate location of this point is marked by a large sign reading "General Anchorage"), thence along the bank to the beginning point. Vessels may anchor alongside of other vessels or in fleets within this anchorage ground. During slack or low water periods, vessels anchoring alongside of other vessels or in fleets shall use bow and stern anchors.

(Sec. 7, 38 Stat. 1053, as amended, sec. 6(g) (1)(A), 80 Stat. 937; 33 U.S.C. 471, 49 U.S.C. 1655(g) (1)(A); 49 CFR 1.46(c) (1) (35 F.R. 4959), 33 CFR 1.05-1(c) (1) (35 F.R. 8279))

Effective date. This amendment shall become effective upon publication in the FEDERAL REGISTER (7-21-71).

Dated: July 9, 1971.

R. E. HAMMOND,

Rear Admiral, U.S. Coast Guard,
Chief, Office of Operations.

[FR Doc. 71-10328 Filed 7-20-71; 8:49 am]

Title 41—PUBLIC CONTRACTS AND PROPERTY MANAGEMENT

Chapter 5A—Federal Supply Service, General Services Administration

PART 5A-2—PROCUREMENT BY FORMAL ADVERTISING

Subpart 5A-2.4—Opening of Bids and Award of Contract

DEFINITION OF "DATE OF AWARD"

Date of award—defining what constitutes the contract award date.

Section 5A-2.407-1 is amended as follows:

§ 5A-2.407-1 General.

(d) The award date is that date on which the award is mailed, i.e., the bid acceptance document is actually placed into the mailbox or turned over to the U.S. Postal Service for delivery, or otherwise furnished or communicated to the offeror. If the award is made by telegram, the award date is the date on which the offeror receives the telegraphic communication.

Section 5A-2.407-83 is amended as follows:

§ 5A-2.407-83 Notification of contract award.

(a) *General.* Successful bidders shall be notified of award by mailing or other-

wise furnishing to such bidders, within the time specified for bid acceptance (see § 5A-2.407-72), documents prepared in accordance with § 5A-2.407-82. Bids specifying a certain number of days for acceptance may be accepted any time before midnight of the last day. For definition of what constitutes the actual award date see § 5A-2.407-1(d).

(Sec. 205(c), 63 Stat. 390; 40 U.S.C. 486(c); 41 CFR 5-1.101(c))

Effective date. These regulations are effective August 2, 1971, but may be observed earlier.

Dated: July 12, 1971.

L. E. SPANGLER,
Acting Commissioner,
Federal Supply Service.

[FR Doc. 71-10328 Filed 7-20-71; 8:49 am]

Title 49—TRANSPORTATION

Chapter X—Interstate Commerce Commission

SUBCHAPTER A—GENERAL RULES AND REGULATIONS

[Third Revised S.O. 1064]

PART 1933—CAR SERVICE

Distribution of Boxcars

At a session of the Interstate Commerce Commission, Railroad Service Board, held in Washington, D.C., on the 2d day of July 1971.

It appearing, that an acute shortage of plain boxcars with inside length of 40 feet or longer and less than 50 feet, equipped with side doors 9 feet or wider or of plain boxcars with inside length 50 feet or longer and less than 70 feet, regardless of door width, exists throughout the United States; that shippers are being deprived of such cars required for loading creating great economic loss and resulting in a severe emergency; that present rules, regulations, and practices with respect to the use, supply, control, movement, distribution, exchange, interchange, and return of such boxcars to the owning railroads are ineffective; and that orders issued by the Association of American Railroads to promote more equitable distribution have proved ineffective. It is the opinion of the Commission that an emergency exists requiring immediate action to promote car service in the interest of the public and the commerce of the people. Accordingly, the Commission finds that notice and public procedure are impracticable and contrary to the public interest, and that good cause exists for making this order effective upon less than 30 days' notice.

It is ordered, That:

§ 1033.1064 Service Order No. 1064.

(a) *Distribution of boxcars.* Each common carrier by railroad subject to the Interstate Commerce Act shall observe, enforce, and obey the following rules, regulations, and practices with respect to its car service:

(1) Return to owners empty, except as otherwise authorized in subparagraphs (3) and (5) of this paragraph, all plain boxcars which are listed in the registration of the specific railroads named herein in the Official Railway Equipment Register, ICC R.E.R. 379, issued by E. J. McFarland, or successive issues thereof, as having mechanical designation XM, with inside length of 40 feet or longer and less than 50 feet and equipped with side doors 9 feet or wider, or with inside length 50 feet or longer and less than 70 feet regardless of door width, which bear the identification marks shown:

Burlington Northern, Inc. Identification marks—BN, CBQ, GN, NP, SPS.
Chicago, Milwaukee, St. Paul and Pacific Railroad Co. Identification marks—Milw.
Union Pacific Railroad Co. Identification marks—UP.

(2) Plain boxcars described in subparagraph (1) of this paragraph include both plain boxcars in general service and plain boxcars assigned to the exclusive use of a specified shipper.

(3) Except as otherwise provided in subparagraph (5) of this paragraph herein, boxcars described in subparagraph (1) of this paragraph may be loaded to stations on the lines of the owning railroad, or to any other station which is closer to the owner than the station at which loaded. After unloading at a junction with the car owner, such cars shall be delivered to the car owner at that junction, either loaded or empty.

(4) Boxcars described in subparagraph (1) of this paragraph shall not be back-hauled empty from a junction with the car owner.

(5) Boxcars described in subparagraph (1) of this paragraph located at a point other than a junction with the car owner shall not be back-hauled empty, except for the purpose of loading to a junction with the car owner or to a station on the lines of the car owner.

(6) The return to the owner of a boxcar described in subparagraph (1) of this paragraph shall be accomplished when it is delivered to the car owner, either empty, or loaded as authorized by subparagraphs (3) or (5) of this paragraph.

(7) Junction points with the car owner shall be those listed by the car owner in its specific registration in the Official Railway Equipment Register, ICC R.E.R. No. 379, issued by E. J. McFarland, or successive issues thereof, under the heading "Freight Connections and Junction Points."

(8) In using plain boxcars owned by railroads not listed in subparagraph (1) of this paragraph, the railroads named therein shall restrict the use of such cars to traffic destined to a station closer to the car owner than the station at which the car was loaded, or to traffic routed via the lines of the car owner.

(9) In determining distances to the car owner from points of loading or unloading, tariff distances applicable via the lines of the carriers obligated under Car Service Rules 1 and 2 to move the car shall be used.

(10) No common carrier by railroad subject to the Interstate Commerce Act shall accept from shipper any loaded

boxcar for movements contrary to the provisions of subparagraphs (3), (5), or (8) of this paragraph.

(b) *Application.* The provisions of this order shall apply to intrastate, interstate, and foreign commerce.

(c) *Effective date.* This order shall become effective at 11:59 p.m., July 9, 1971.

(d) *Expiration date.* This order shall expire at 11:59 p.m., September 30, 1971, unless otherwise modified, changed, or suspended by order of this Commission.

(Secs. 1, 12, 15, and 17(2), 24 Stat. 379, 383, 384, as amended; 49 U.S.C. 1, 12, 15, and 17(2). Interprets or applies secs. 1 (10-17), 15(4), and 17(2), 40 Stat. 101, as amended, 54 Stat. 911; 49 U.S.C. 1(10-17), 15(4), and 17(2))

It is further ordered, That a copy of this order and direction shall be served upon the Association of American Railroads, Car Service Division, as agent of all railroads subscribing to the car service and car hire agreement under the terms of that agreement, and upon the American Short Line Railroad Association; and that notice of this order be given to the general public by depositing a copy in the Office of the Secretary of the Commission at Washington, D.C., and by filing it with the Director, Office of the Federal Register.

By the Commission, Railroad Service Board.

[SEAL] ROBERT L. OSWALD,
Secretary.

[FR Doc.71-10274 Filed 7-20-71;8:45 am]

Title 50—WILDLIFE AND FISHERIES

Chapter I—Bureau of Sport Fisheries and Wildlife, Fish and Wildlife Service, Department of the Interior

PART 32—HUNTING

Mingo National Wildlife Refuge, Mo.

The following special regulations is issued and is effective on date of publication in the FEDERAL REGISTER (7-21-71).

§ 32.32 Special regulations; big game; for individual wildlife refuge areas.

MISSOURI

MINGO NATIONAL WILDLIFE REFUGE

Public hunting of deer on the Mingo National Wildlife Refuge, Puxico, Mo., is permitted only on the area designated by signs as open to hunting. This open area, comprising 6,000 acres, is delineated on maps available at refuge headquarters, Puxico, Mo., and from the office of the Regional Director, Bureau of Sport Fisheries and Wildlife, Federal Building, Fort Snelling, Twin Cities, Minn. 55111. Hunting shall be in accordance with all applicable State regulations covering the hunting of deer subject to the following special conditions.

(1) Hunting with bows and arrows only is permitted.

(2) The open season for hunting deer on the refuge is from October 1 through December 15, 1971, inclusive.

The provisions of this special regulation supplement the regulations which govern hunting on wildlife refuge areas generally, which are set forth in Title 50, Code of Federal Regulations, Part 32, and are effective through December 15, 1971.

ALLEN C. JONES,
Acting Refuge Manager, Mingo
National Wildlife Refuge,
Puxico, Mo.

JULY 12, 1971.

[FR Doc.71-10304 Filed 7-20-71;8:48 am]

PART 33—SPORT FISHERIES

Imperial National Wildlife Refuge, Ariz. and Calif.

The following special regulation is issued and is effective on date of publication in the FEDERAL REGISTER (7-21-71).

§ 33.5 Special regulations; sport fishing; for individual wildlife refuge areas.

ARIZONA AND CALIFORNIA

IMPERIAL NATIONAL WILDLIFE REFUGE

The taking of bullfrogs, crustaceans, and mollusks on the Imperial National Wildlife Refuge is permitted in all areas except in those areas closed to public entry. These areas comprising 8,100 acres are delineated on maps available at the Refuge Headquarters, Yuma, Ariz., and from the Regional Director, Bureau of Sport Fisheries and Wildlife, Post Office Box 1306, Albuquerque, NM 87103. The taking of bullfrogs, crustaceans, and mollusks shall be in accordance with applicable State regulations subject to the following special conditions:

(1) The open seasons for the taking of bullfrogs, crustaceans, and mollusks are as follows: Arizona—Bullfrogs, July 1, 1971, through November 30, 1971, inclusive; mollusks and crustaceans, January 1, 1971, through December 31, 1971, inclusive; California—Bullfrogs, June 1, 1971, through November 30, 1971, inclusive; mollusks and crustaceans, January 1, 1971, through December 1, 1971, inclusive.

(2) The use of bow and arrow for the taking of bullfrogs is permitted.

The provisions of this special regulation supplement the regulations which govern fishing on wildlife refuge areas generally which are set forth in Title 50, Code of Federal Regulations, Part 33, and are effective through December 31, 1971.

ROBERT W. THOSEN,
Refuge Complex Supervisor, Im-
perial National Wildlife Ref-
uge, Yuma, Ariz.

JULY 7, 1971.

[FR Doc.71-10305 Filed 7-20-71;8:48 am]

Proposed Rule Making

DEPARTMENT OF THE TREASURY

Monetary Offices

[31 CFR Part 103]

FINANCIAL RECORDKEEPING AND REPORTING OF CURRENCY AND FOREIGN TRANSACTIONS

Notice of Effective Date

Notice is hereby given that, pursuant to the authority contained in section 401(b), title IV, of Public Law 91-508, 84 Stat. 1125, the provisions of titles I and II of said Act and all amendments made thereby, shall become effective on November 1, 1971. Section 103-49 of the proposed regulations which were published in the June 10th FEDERAL REGISTER (36 F.R. 11211) is modified accordingly.

SAMUEL R. PIERCE, JR.,
General Counsel.

JULY 15, 1971.

[FR Doc. 71-10317 Filed 7-20-71; 8:48 am]

DEPARTMENT OF JUSTICE

Bureau of Narcotics and Dangerous Drugs

[21 CFR Parts 301, 302, 303, 304, 305, 306, 307, 308, 311]

NARCOTICS AND DANGEROUS DRUGS

Notice of Proposed Rule Making

Under the authority vested in the Attorney General by sections 201(a), 201(g), 202(d), 301, 302(f), 304, 305, 306(f), 307, 308, 501(b), 505, 511, 513, 704(c), 705, 1002, 1003, 1004, 1006, 1007(b), 1008(d), 1008(e), and 1015 of the Comprehensive Drug Abuse Prevention and Control Act of 1970 and redelegated to the Director, Bureau of Narcotics and Dangerous Drugs, by § 0.100 of Title 28 of the Code of Federal Regulations, the Director hereby proposes that Parts 301, 302, 303, 304, 305, 306, 307, 308, and 311 of Title 21 of the Code of Federal Regulations be amended as follows:

1. By amending § 301.13 by adding the words "or which" immediately after the word "who" in paragraphs (a) (1) and (2), by adding the words "or its" immediately after the word "his" in paragraph (a) (2), and by adding the words "(if an individual) or officer (if an agency)" immediately after the word "superior" in paragraph (b).

2. By amending § 301.22 as follows:

a. By deleting paragraphs (a) (3) and (4) and replacing these subparagraphs with the following:

(3) Dispensing, conducting research (other than research described in sub-

paragraph (4) of this paragraph) with, and conducting instructional activities with, controlled substances listed in schedules II through V;

(4) Conducting research with narcotic drugs listed in schedules II through V for the purpose of continuing the dependence on such drugs of a narcotic drug dependent person in the course of conducting an authorized clinical investigation in the development of a narcotic addict rehabilitation program pursuant to a Notice of Claimed Investigational Exemption for a New Drug approved by the Food and Drug Administration;

b. By adding the words "preclinical research (including quality)" immediately after the words "chemical analysis and" in paragraph (b) (2);

c. By adding the words "and to distribute such class to other persons registered or authorized to conduct research with such class or registered or authorized to conduct chemical analysis with controlled substances" at the end of paragraph (b) (3);

d. By adding the words "or authorized" immediately after the words "A person registered", by adding the words "or authorized" immediately after the words "other persons registered", and by adding the words "or research with such substances," after the words "instructional activities" in paragraph (b) (4);

e. By deleting paragraph (b) (5) and replacing it with the following:

(5) A person registered or authorized to conduct research (other than research described in paragraph (a) (4) of this section) with controlled substances listed in schedules II through V shall be authorized to conduct chemical analysis with controlled substances listed in those schedules in which he is authorized to conduct research to manufacture such substances if and to the extent that such manufacture is set forth in a statement filed with the application for registration, and to distribute such substances to other persons registered or authorized to conduct chemical analysis, instructional activities, or research with such substances and to persons exempted from registration pursuant to § 301.26, and to conduct instructional activities with controlled substances;

f. By adding a new paragraph (b) (6) to read as follows:

(6) A person registered to dispense, or to conduct research (other than research described in paragraph (a) (4) of this section) with, controlled substances listed in schedules II through V shall be authorized to dispense and to conduct such research and to conduct instructional research with those substances.

g. By deleting paragraph (c) and replacing it with the following:

(c) A single registration to engage in any group of independent activities may

include one or more controlled substances listed in the schedules authorized in that group of independent activities. A person registered to conduct research with controlled substances listed in schedule I may conduct research with any substance listed in schedule I for which he has filed and had approved a research protocol.

3. By amending § 301.23 by substituting the words "registered locations other than the registered location from which the substances were delivered" for the words "registrants other than the registered person" in paragraph (b) (1).

4. By deleting § 301.24 and replacing it with the following:

§ 301.24 Exemption of agents and employees; affiliated practitioners.

(a) The requirement of registration is waived for any agent or employee of a person who is registered to engage in any group of independent activities, if such agent or employee is acting in the usual course of his business or employment.

(b) An individual practitioner (other than an intern, resident, or foreign physician) who is an agent or employee of another practitioner registered to dispense controlled substances may, when acting in the usual course of his employment, administer, and dispense (other than by issuance of prescription) controlled substances if and to the extent that such individual practitioner is authorized or permitted to do so by the jurisdiction in which he practices, under the registration of the employer or principal practitioner in lieu of being registered himself. (For example, a pharmacist employed by a pharmacy need not be registered individually to fill a prescription for controlled substances if a pharmacy is so registered.)

(c) An individual practitioner who is an intern, resident, or foreign physician may dispense and prescribe controlled substances under the registration of the hospital or other institution which is registered and by whom he is employed provided that:

(1) Such dispensing or prescribing is done in the usual course of his professional practice;

(2) Such individual practitioner is authorized or permitted to do so by the jurisdiction in which he is practicing;

(3) The hospital or other institution by whom he is employed has determined that the individual practitioner is so permitted to dispense or prescribe drugs by the jurisdiction;

(4) Such individual practitioner is acting only within the scope of his employment in the hospital or institution;

(5) The hospital or other institution authorizes the intern, resident, or foreign physician to dispense or prescribe under the hospital registration and designates a specific internal code num-

ber for each intern, resident, or foreign physician so authorized. The code number shall consist of numbers, letters, or a combination thereof and shall be a suffix to the institution's BNDD registration number, preceded by a hyphen (e.g., APO123456-10 or APO123456-A12); and

(6) A current list of internal codes and the corresponding individual practitioner is kept by the hospital or other institution and is made available to the public upon request for the purpose of verifying the authority of the prescribing individual practitioner.

5. By amending § 301.25 by substituting "but shall state the branch of service or agency (e.g., "U.S. Army" or "Public Health Service") and" for "but shall use" in paragraph (a), and by adding the following sentence at the end of paragraph (a): "The service identification number for a Public Health Service employee is his Social Security identification number."

6. By amending § 301.28 by adding the words "Marine Corps" after the word "Navy" in paragraph (a) (1).

7. By amending § 301.32 as follows:

a. By deleting paragraphs (a) (2), (3), (4), and (5) and replacing these subparagraphs with the following:

(2) To dispense, or to conduct research (other than research described in § 301.22(a)(4)) with, or to conduct instructional activities with, controlled substances listed in schedules II through V, he shall apply on BND Form 224;

(3) To conduct research with narcotic drugs listed in schedules II through V, as described in § 301.22(a)(4), he shall apply on BND Form 225;

(4) To conduct research with controlled substances listed in schedule I, he shall apply on BND Form 225, with three copies of a research protocol describing each research project involving substances listed in schedule I attached to the form;

(5) To conduct instructional activities with controlled substances listed in schedule I, he shall apply as a researcher on BND Form 225 with two copies of a statement describing the nature, extent, and duration of such instructional activities attached to the form; and

b. By deleting paragraphs (b) (2), (3), (4), and (5) and replacing these subparagraphs with the following:

(2) To dispense, or to conduct research (other than research described in § 301.22(a)(4)) with, or to conduct instructional activities with, controlled substances listed in schedules II through V, he shall apply on BND Form 226;

(3) To conduct research with narcotic drugs listed in schedules II through V, as described in § 301.22(a)(4), he shall apply on BND Form 227;

(4) To continue to conduct research with controlled substances listed in schedule I under one or more approved research protocols, he shall apply on BND Form 227;

(5) To continue to conduct instructional activities with controlled substances listed in schedule I under one or more approved instructional state-

ments, he shall apply as a researcher on BND Form 227; and

c. By deleting the final sentence of paragraph (f) and replacing it with the following:

An applicant may authorize one or more individuals, who would not otherwise be authorized to do so, to sign applications for the applicant by filing with the Registration Branch of the Bureau a power of attorney on BND Form 231a for each such individual. The power of attorney shall be signed by a person who is authorized to sign applications under this paragraph and shall contain the signature of the individual being authorized to sign applications. The power of attorney shall be valid until revoked by the applicant.

8. By amending § 301.43 as follows:

a. By adding immediately after the words "on the application" at the end of the third sentence of paragraph (a) the words "in accordance with § 301.54."

b. By adding between the fourth and fifth sentences of paragraph (a) the following sentence: "Any such person may participate in the hearing by filing a notice of appearance in accordance with § 301.54."

c. By deleting paragraph (c) and replacing it with the following:

(c) This section shall not apply to the manufacture of basic classes of controlled substances listed in schedules I or II as an incident to research or chemical analysis as authorized in § 301.22(b).

9. By deleting § 301.61 and replacing it with the following:

§ 301.61 Modification in registration.

Any registrant may apply to modify his registration to authorize the handling of additional controlled substances by submitting a letter of request to the Registration Branch, Bureau of Narcotics and Dangerous Drugs, Department of Justice, Post Office Box 28083, Central Station, Washington, DC 20005. The letter shall contain the registrant's name, address, registration number, and the substances and/or schedules to be added to his registration, and shall be signed by the same person who signed the most recent application for registration or re-registration. If the registrant is seeking to handle additional controlled substances listed in schedule I for the purpose of research or instructional activities, he shall attach three copies of a research protocol describing each research project involving the additional substances, or two copies of a statement describing the nature, extent, and duration of such instructional activities, as appropriate. No fee shall be required to be paid for the modification. The request for modification shall be handled in the same manner as an application for registration.

10. By adding a new section as follows:

§ 301.64 Termination of provisional registration.

The registration of any person who is provisionally registered under section 702(a) of the Act (21 U.S.C. 822 note) and who have not been assigned a date

for registration by August 31, 1971, shall terminate on October 1, 1971.

11. By amending § 301.71 as follows:
a. By substituting the word "person" for the word "registrant," and by substituting the word "requirements" for the word "requirement," in the second sentence of paragraph (a).

b. By deleting the second sentence of paragraph (b) and adding in its place the following: "When physical security controls become inadequate as a result of a controlled substance being transferred to a different schedule, or as a result of a noncontrolled substance being listed on any schedule, or as a result of a significant increase in the quantity of controlled substances in the possession of the registrant during normal business operations, the physical security controls shall be expanded and extended accordingly. A registrant may adjust physical security controls within the requirements set forth in §§ 301.73-301.76 when the need for such controls decreases as a result of a controlled substance being transferred to a different schedule, or as a result of a controlled substance being removed from control, or as a result of a significant decrease in the quantity of controlled substances in the possession of the registrant during normal business operations."

c. By revising paragraph (d) to read as follows:

(d) Physical security controls of locations registered under the Harrison Narcotic Act or the Narcotics Manufacturing Act of 1960 on April 30, 1971, shall be deemed to comply substantially with the standards set forth in §§ 301.73 and 301.75. Any new facilities or work or storage areas constructed or utilized for controlled substances, which facilities or work or storage areas have not been previously approved by the Bureau, shall not necessarily be deemed to comply substantially with the standards set forth in §§ 301.73 and 301.75, notwithstanding that such facilities or work or storage areas have physical security controls similar to those previously approved by the Bureau.

12. By adding two new sections as follows:

§ 301.72 Factors in evaluating physical security systems.

In evaluating the overall security system of a registrant or applicant necessary to maintain effective controls against theft or diversion of controlled substances, the Director may consider any of the following factors as he may deem relevant to the need for strict compliance with the requirements of §§ 301.73 and 301.75:

- The type of activity conducted;
- The quantity of controlled substances handled;
- The location of the premises and the relationship such location bears on security needs;
- The type of building construction comprising the facility and the general characteristics of the building or buildings;

(e) The type of vault, safe, and secure enclosures available;

(f) The type of closures on vaults, safes, and secure enclosures;

(g) The adequacy of key control systems and/or combination lock control systems;

(h) The adequacy of electric detection and alarm systems, if any;

(i) The extent of unsupervised public access to the facility, including the presence and characteristics of perimeter fencing, if any;

(j) The procedures for handling business guests, visitors, maintenance personnel, and nonemployee service personnel;

(k) The availability of local police protection or of the registrant's or applicant's security personnel, and;

(l) The adequacy of the registrant's or applicant's system for monitoring the receipt, manufacture, distribution, and disposition of controlled substances in its operations.

§ 301.73 Physical security controls for nonpractitioners.

(a) *Storage areas.* Raw materials, bulk materials awaiting further processing, and finished products which are controlled substances listed in any schedule shall be stored in one of the following secure storage areas:

(i) Where small quantities permit, a safe;

(ii) Which safe has an Underwriters' Laboratories Burglary Rating of T-20, E or better, or the equivalent of such a safe;

(iii) Which safe, if it weighs less than 750 pounds, is bolted or cemented to the floor or wall in such a way that it cannot be readily removed; and

(iv) Which safe, if necessary, depending upon the quantities and type of controlled substances stored, is equipped with an alarm system which, upon unauthorized entry, shall transmit a signal directly to a central protection company of a local or State police agency which has a legal duty to respond, or a 24-hour control station operated by the registrant, or such other protection as the Director may approve.

(2) A vault constructed before January 1, 1972, which is of substantial construction with a steel door, combination or key lock, and an alarm system;

(3) A vault constructed after January 1, 1972:

(i) The walls, floors, and ceilings of which vault are constructed of at least 8 inches of reinforced concrete or other substantial masonry, reinforced vertically and horizontally with ½-inch steel rods tied 6 inches on center, or the structural equivalent to such reinforced walls, floors, and ceilings;

(ii) The door of which vault contains a multiple-position combination lock or the equivalent, a relocking device or the equivalent, and steel plate with a thickness of at least one-half or with a 2-hour fire rating or the equivalent;

(iii) Which vault has a "day-gate" which is self-closing and self-locking, or the equivalent, for use during the hours

of operation in which the vault door is open;

(iv) The walls or perimeter of which vault are equipped with an alarm, which upon unauthorized entry shall transmit a signal directly to a central station protection company, or a local or State police agency which has a legal duty to respond, or a 24-hour control station operated by the registrant, or such other protection as the Bureau may approve, and, if necessary, holdup buttons at strategic points of entry to the perimeter area of the vault;

(v) The door of which vault is equipped with contact switches; and

(vi) Which vault has one of the following: complete electrical lacing of the walls, floor and ceilings; sensitive ultrasonic equipment within the vault; a sensitive sound accumulator system; or such other device designed to detect illegal entry as may be approved by the Bureau.

(4) An automatic storage and retrieval (ASR) equipment system which does not permit withdrawal or replacement of controlled substances except by a limited number of employees specifically authorized for this purpose, provided that the ASR system is located in a building which conforms to subparagraph (5) of this paragraph.

(5) For raw materials, bulk materials, and finished products which are controlled substances listed in schedules III, IV, and V, a building:

(i) Which has walls or perimeter fences of sufficient height and construction to provide security from burglary;

(ii) Which has substantial doors which may be securely locked during nonworking hours by a multiple-position combination or key lock;

(iii) Which is equipped with an alarm which, upon unauthorized entry, shall transmit a signal directly to a central station protection company, or local or state police agency which has a legal duty to respond, or a 24-hour control station operated by the registrant, or such other protection as the Bureau may approve; and

(iv) In which all controlled substances are segregated from all other merchandise and kept under constant surveillance during normal business hours.

(b) *Manufacturing areas.* All manufacturing activities (including processing, packaging, and labeling) involving controlled substances shall be conducted in accordance with the following:

(1) All in-process substances shall be returned to the secure storage area at the termination of the process. If the process is not terminated at the end of a workday (except where a continuous process or other normal manufacturing operation should not be interrupted), the processing area or tanks, vessels, bins or bulk containers containing such substances shall be securely locked, with adequate security for the area or building. If such security requires an alarm, such alarm, upon unauthorized entry, shall transmit a signal directly to a central station protection company, or local or state police agency which has a legal duty to respond, or a 24-hour control station operated by the registrant.

(2) Manufacturing activities shall be conducted in an area or areas of clearly defined limited access which is under surveillance by an employee or employees designated in writing as responsible for the area. "Limited access" may be provided, in the absence of physical dividers such as walls or partitions, by traffic control lines or restricted space designation. The employee designated as responsible for the area may be engaged in the particular manufacturing operation being conducted: *Provided*, That he is able to provide continuous surveillance of the area in order that unauthorized persons may not enter or leave the area without his knowledge.

(c) *Accessibility to storage and manufacturing areas.* The vault shall be accessible only to an absolute minimum number of specifically authorized employees. The manufacturing areas shall be accessible to only those employees required for efficient operation. When it is necessary for employee maintenance personnel, nonemployee maintenance personnel, business guests, or visitors to pass through manufacturing areas, the registrant shall provide for adequate observation of the area by an employee specifically authorized in writing.

13. By amending § 301.74 as follows:
a. By adding a new sentence at the end of paragraph (c) to read as follows: "Thefts must be reported whether or not the controlled substances are subsequently recovered and/or the responsible parties are identified and action taken against them."

b. By adding the words "listed in schedules II through V" immediately after the words "controlled substance" in the first sentence of paragraph (d), by adding the words "and quantity" immediately after the words "and the name" in the second sentence of paragraph (d), by deleting the words "Schedules I or II" in the fourth sentence of paragraph (d) and replacing these words with "schedule II," and by adding a new sentence at the end of paragraph (d) to read as follows: "For purposes of this paragraph, the term 'customer' includes a person to whom a complimentary sample of a substance is given in order to encourage the prescribing or recommending of the substance by the person."

14. By amending § 301.76 by deleting the words "loss or theft" and replacing these words with the words "theft or significant loss" in paragraph (b).

15. By amending § 302.03 by deleting paragraph (g) of that section.

16. By adding a new section as follows:

§ 302.08 Labeling and packaging requirements for imported and exported substances.

(a) The symbol requirements of §§ 302.03-302.06 apply to every commercial container containing, and to all labeling of, controlled substances imported into the jurisdiction of and/or the customs territory of the United States, as defined in § 311.02 of this chapter.

(b) The symbol requirements of §§ 302.03-302.06 do not apply to any commercial containers containing, or

any labeling of, a controlled substance intended for export from the jurisdiction of the United States, as defined in § 311.02 of this chapter.

(c) The sealing requirements of § 302.07 apply to every bottle, multiple dose vial, or other commercial container of any controlled substance listed in schedule I or II, or of any narcotic controlled substance listed in schedule III or IV, imported into, exported from, or intended for export from, the jurisdiction of and/or the customs territory of the United States, as defined in § 311.02 of this chapter.

17. By amending § 303.11 by deleting the words "in the form prescribed in part 316 of this chapter" and replacing these words with the words "in accordance with § 303.34" at the end of the third sentence of paragraph (c), and by adding a new sentence at the end of paragraph (c) to read as follows: "Any interested person may participate in the hearing by filing a notice of appearance in accordance with § 303.34."

18. By amending § 303.12 as follows:

(a) By adding a new sentence between the first and second sentences of paragraph (d) to read as follows: "Such application shall be filed with the Distribution Audit Branch, Bureau of Narcotics and Dangerous Drugs, Department of Justice, Washington, D.C. 20537."

(b) By substituting the word "if" for the word "as" in the third sentence of paragraph (d).

(c) By revising paragraph (e) (2) to read as follows:

(2) Any person who is registered or authorized to conduct chemical analysis with controlled substances (for controlled substances to be used in such analysis only); and

(d) By adding the words "or II" immediately after the words "schedule I", and by deleting the number "(3)" immediately after the numbers "301.22(b)", in paragraph (e) (3).

19. By amending § 303.34 by adding at the end of paragraph (a) the following sentence: "Any interested person who desires a hearing on the determination of an aggregate production quota shall, within the time prescribed in § 303.11(c), file with the Director a written request for a hearing in the form prescribed in § 316.47 of this chapter, including in the request a statement of the grounds for a hearing."

20. By amending § 304.03 by adding at the end of paragraph (a) the following: "Any registrant who is authorized to conduct other activities without being registered to conduct those activities, either pursuant to § 301.22(b) of this chapter or pursuant to §§ 307.11-307.15 of this chapter, shall maintain the records and inventories and shall file the reports required by this part for persons registered to conduct such activities (e.g., when a registered manufacturer conducts chemical analysis, he shall maintain the records and inventories required of chemical analysts)."

21. By amending § 304.14 by deleting the words "is manufacturing, distribu-

ting, or dispensing" and substituting the word "possesses."

22. By amending § 304.15 by deleting the words "Each registered manufacturer" at the beginning of the section and substituting the words "Each person registered or authorized (by §§ 301.22(b) or 307.15 of this chapter) to manufacture controlled substances."

23. By amending § 304.16 by deleting the words "Each registered distributor" and substituting the words "Each person registered or authorized (by §§ 301.22(b) or 307.11-307.14 of this chapter) to distribute controlled substances."

24. By amending § 304.17 by adding the words "or authorized (by § 301.22(b) of this chapter)" immediately after the words "Each person registered" at the beginning of the section.

25. By amending § 304.17 by deleting the words "Each registered importer or exporter" in the first sentence of the section and substituting the words "Each person registered or authorized (by § 301.22(b) of this chapter) to import or export controlled substances," and by deleting the words "Each registered importer and exporter" in the second sentence of the section and substituting the words "Each such person."

26. By amending § 304.19 as follows:

a. By deleting the words "Each analytical laboratory registered" at the beginning of the section and substituting the words "Each person registered or authorized (by § 301.22(b) of this chapter)";

b. By deleting the word "its" in the first sentence of the section and substituting the word "his";

c. By deleting the words "the laboratory conducting the inventory" at the end of the first sentence of the section and substituting the words "such person";

d. By adding at the end of the section the following sentence: "No inventory is required of known or suspected controlled substances received as evidentiary materials for analysis."

27. By amending § 304.22 as follows:

a. By deleting the words "Each registered manufacturer" at the beginning of the section and substituting the words "Each person registered or authorized (by §§ 301.22(b) or 307.15 of this chapter) to manufacture controlled substances."

b. By revising subparagraph (b) (5) to read as follows: "The number of units of finished forms and/or commercial containers imported directly by the person (under a registration or authorization to import), including the date of, the number of units and/or commercial containers in, and the import permit or declaration number for, each importation."

28. By amending § 304.23 as follows:

a. By deleting the words "Each registered distributor" and substituting the words "Each person registered or authorized (by §§ 301.22(b) or 307.11-307.14 of this chapter) to distribute controlled substances."

b. By revising paragraph (d) to read as follows:

(d) The number of commercial containers or each such finished form im-

ported directly by the person (under a registration or authorization to import), including the date of, the number of commercial containers in, and the import permit or declaration number for, each importation;

c. By revising paragraph (f) to read as follows:

(f) The number of commercial containers of each such finished form exported directly by the person (under a registration or authorization to export), including the date of, the number of commercial containers in, and the export permit or declaration number for, each exportation; and

d. By deleting the word "registrant" in paragraph (g) and substituting the word "person", and by adding the words "or by destruction" immediately after the word "samples" within the parentheses in paragraph (g).

29. By amending § 304.24 by adding the words "or authorized (by § 301.22(b) of this chapter)" immediately after the words "Each person registered" at the beginning of the section.

30. By amending § 304.25 by deleting the words "Each registered importer" and substituting the words "Each person registered or authorized (by § 301.22(b) of this chapter) to import controlled substances."

31. By amending § 304.26 by deleting the words "Each registered exporter" and substituting the words "Each person registered or authorized (by § 301.22(b) of this chapter) to export controlled substances."

32. By amending § 304.27 as follows:

a. By adding the words "or authorized (by § 301.22(b) of this chapter)" immediately after the words "Each person registered."

b. By deleting paragraph (b) and redesignating paragraphs (c) and (d) to be (b) and (c) respectively.

c. By deleting the word "samples" in paragraph (d) and substituting the words "evidentiary material."

33. By amending § 304.31 as follows:

a. By adding the words "listed in schedules I, II, and III" immediately after the words "narcotic controlled substances" in the following places:

- (1) The first sentence of paragraph (a);
- (2) The first sentence of paragraph (b);
- (3) The first sentence of paragraph (c);
- (4) The first sentence of paragraph (d);
- (5) The second sentence of paragraph (d);
- (6) The sixth sentence of paragraph (d);
- (7) The eighth sentence of paragraph (d);
- (8) The first sentence of paragraph (e); and
- (9) The first sentence of paragraph (f).

b. By deleting the words "listed in schedules III, IV, and V sold to practitioners" in the fifth sentence of paragraph (c) and substituting the words "listed in schedule III sold to dispensers."

34. By amending § 304.32 as follows:
a. By adding immediately after the words "registered distributor" the words "(except any officer or agency of the Veterans Administration or who or which is exempted from registration pursuant to § 301.25 of this chapter)."

b. By adding the words "listed in schedules I and II" immediately after the words "controlled substances", and by deleting the words "listed in schedules I and II" immediately after the word "exporter", in the first sentence of paragraph (b).

c. By deleting the words "fourth quarterly" and substituting the words "December 31 monthly" in the first sentence of paragraph (d).

d. By adding the words "and exporter" after the word "distributor" in paragraph (e).

35. By amending § 305.05 by deleting the following words from paragraph (d): "and the Bureau Controlled Substances Code Number (set forth in Part 308 of this chapter) of the basic class of controlled substance listed in schedule I which the registrant is authorized to handle, if any, printed thereon. In the case of order forms issued to a person registered to conduct chemical analysis with controlled substances listed in schedule I, the order forms shall not be confined to a single such substance and may be used to purchase any of such substances."

36. By amending § 305.06 by deleting the last sentence of paragraph (b).

37. By amending § 305.08 as follows:
a. By adding the words "in accordance with § 307.14 of this chapter" at the end of paragraph (a).

b. By adding the words "or the manufacturer of the substance," immediately before the words "pursuant to" in paragraph (b).

c. By deleting the number "§ 307.11" and substituting the numbers "§§ 307.11 or 307.12" in paragraph (c).

38. By amending § 305.09 by deleting the words "Armed Services Medical Procurement Agency" and substituting the words "Defense Personnel Support Center of the Defense Supply Agency" in paragraph (f).

39. By amending § 305.14 by deleting the words "any controlled substance listed in schedule I or II," and substituting the words "all controlled substances listed in schedules I and II for which he is registered."

40. By amending § 306.02 by revising the definition of register in paragraph (e) as follows:

(e) The terms "register" and "registered" refer to registration required and permitted by section 303 of the Act (21 U.S.C. 823).

41. By amending § 306.03 by deleting the number "§ 301.25" in paragraph (a)(2) and substituting the numbers "§§ 301.24 and 301.25."

42. By amending § 306.05 by designating the existing paragraph as paragraph (a) and by adding two new paragraphs as follows:

(b) An intern, resident, or foreign physician exempted from registration

under § 301.24 shall include on all prescriptions issued by him the registration number of the hospital or other institution and the special internal code number assigned to him by the hospital or other institution as provided in § 301.24, in lieu of the registration number of the practitioner required by this section. Each prescription shall have the name of the intern, resident, or foreign physician stamped or printed on it, as well as the signature of the physician.

(c) An official exempted from registration under § 301.25 shall include on all prescriptions issued by him his branch of service or agency (e.g., "U.S. Army" or "Public Health Service") and his service identification number, in lieu of the registration number of the practitioner required by this section. The service identification number for a Public Health Service employee is his Social Security identification number. Each prescription shall have the name of the officer stamped or printed on it, as well as the signature of the officer.

43. By amending § 306.11 by adding the word "directly" immediately after the word "dispense" in both paragraph (a) and paragraph (b).

44. By amending § 306.22 as follows:

a. By adding the following words at the end of the first sentence: "unless renewed by the prescribing individual practitioner."

b. By revising the parenthetical item in the second sentence to read as follows: "(or on another appropriate uniformly maintained, readily retrievable record, such as medication records, which indicates the date, quantity, and name of the dispensing pharmacist for each prescription refill, and the total number of refills for each prescription)."

45. By renumbering § 306.23 to be § 306.24, renumbering § 306.24 to be § 306.25, and adding a new section to read as follows:

§ 306.23 Partial filling of prescriptions.

The partial filling of a prescription for a controlled substance listed in schedule III, IV, or V is permissible, provided that:

(a) Each partial filling is recorded in the same manner as a refilling.

(b) The total quantity dispensed in all partial fillings does not exceed the total quantity prescribed, and

(c) No dispensing occurs after 6 months after the date on which the prescription was issued.

46. By amending § 306.32 as follows:

a. In paragraph (a) by deleting the word "distribution" and substituting the word "dispensing", by adding immediately after the word "pharmacist" where it first appears the words "(as defined in § 306.02(d))", and by deleting the word "direct."

b. In paragraph (b) by adding the word "controlled" between the words "such" and "substance", by adding the word "such" between the words "other" and "controlled", by deleting the words "listed in schedule V", by adding immediately after the words "other such controlled substance," the words "nor more

than 48 dosage units of any such controlled substance containing opium, nor more than 24 dosage units of any other such controlled substance," and by deleting the word "distributed" and substituting the word "dispensed".

c. In paragraph (d) by deleting the words "listed in schedule V" and substituting the words "under this section".

d. In paragraph (e) by deleting the word "distributions" and substituting the word "dispensing", by deleting the words "listed in schedule V (other than by prescription)" and substituting the words "under this section", and by deleting the word "distributed" and substituting the word "dispensed".

47. By amending § 307.11 by deleting the word "dispensing" in paragraph (a) (1) and substituting the word "distribution".

48. By amending § 307.12 by deleting the title and entire section and substituting the following new section:

§ 307.12 Distribution by pharmacy to individual practitioner.

(a) A pharmacy which is registered to dispense a controlled substance may distribute (without being registered to distribute) a quantity of such substance to an individual or institutional practitioner for the purpose of general dispensing by the practitioner to his or its patients: *Provided, That:*

(1) The individual or institutional practitioner is registered under the Act to dispense the controlled substance to be distributed to him;

(2) The distribution is recorded by the pharmacy in accordance with § 304.24(e) of this chapter and by the individual or institutional practitioner in accordance with § 304.24(c) of this chapter;

(3) If the substance is listed in schedule I or II, an order form is used as required in Part 305 of this chapter;

(4) The total quantity of all controlled substances distributed by the pharmacy pursuant to this section and pursuant to § 307.11 during the 12-month period in which the pharmacy is registered to dispense does not exceed 5 percent of the total quantity of all controlled substances distributed and dispensed by the pharmacy during the 12-month period.

(b) If, at any time during the 12-month period during which the pharmacy is registered to dispense, the pharmacy has reason to believe that the total quantity which will be distributed by it pursuant to this section and pursuant to § 307.11 will exceed 5 percent of the total quantity of all controlled substances distributed and dispensed by it during the 12-month period, the pharmacy shall obtain a registration to distribute controlled substances.

(c) As an incident to a distribution under this section, a pharmacist may manufacture (without being registered to manufacture) an aqueous or oleaginous solution containing a narcotic controlled substance in a proportion not exceeding 20 percent of the complete solution.

(d) This section does not permit a pharmacy to distribute (without being

registered to distribute) controlled substances to any person other than an individual or institutional practitioner, as defined in § 306.02 of this chapter, except as authorized in § 307.11.

49. By amending § 307.13 by adding to the end of this section the following sentence: "Any person not required to register pursuant to sections 302(c) or 1007(b)(1) of the Act (21 U.S.C. 823(c) or 957(b)(1)) shall be exempt from maintaining the records required by this section."

50. By amending § 308.02 by deleting the word "issued" in paragraph (b) and substituting the word "issuable".

51. By amending § 308.21 as follows:

a. By deleting paragraph (b) and substituting the following new paragraph:
(b) An application for an exclusion under this section shall contain the following information:

(1) The name and address of the applicant;

(2) The name of the substance for which exclusion is sought; and

(3) The complete quantitative composition of the substance.

b. By adding a new paragraph (c) as follows:

(c) Within a reasonable period of time after the receipt of an application for an exclusion under this section, the Director shall notify the applicant of his acceptance or nonacceptance of the application, and if not accepted, the reason therefor. The Director need not accept an application for filing if any of the requirements prescribed in paragraph (b) of this section is lacking or is not set forth so as to be readily understood. If the applicant desires, he may amend the application to meet the requirements of paragraph (b) of this section. If accepted for filing, the Director shall publish in the FEDERAL REGISTER general notice of his proposed rule making in granting or denying the application. Such notice shall include a reference to the legal authority under which the rule is proposed, a statement of the proposed rule granting or denying an exclusion, and, in the discretion of the Director, a summary of the subjects and issues involved. The Director shall permit any interested persons to file written comments on or objections to the proposal and shall designate in the notice of proposed rule making the time during which such filings may be made. After consideration of the application and any comments on or objections to his proposed rule making, the Director shall issue and publish in the FEDERAL REGISTER his final order on the application, which shall set forth the findings of fact and conclusions of law upon which the order is based. This order shall specify the date on which it shall take effect, which shall not be less than 30 days from the date of publication in the FEDERAL REGISTER unless the Director finds that conditions of public health or safety necessitate an earlier effective date, in which event the Director shall specify in the order his findings as to such conditions.

c. By adding a new paragraph (d) as follows:

(d) The Director may at any time revoke any exclusion granted pursuant to

section 201(g) of the Act (21 U.S.C. 811 (g)) by following the procedures set forth in paragraph (c) of this section for handling an application for an exclusion which has been accepted for filing.

52. By amending § 308.31 as follows:

a. By deleting paragraph (c) and substituting the following new paragraph:

(c) Within a reasonable period of time after the receipt of an application for an exception under this section, the Director shall notify the applicant of his acceptance or nonacceptance of the application, and if not accepted, the reason therefor. The Director need not accept an application for filing if any of the requirements prescribed in paragraph (b) of this section is lacking or is not set forth so as to be readily understood. If the applicant desires, he may amend the application to meet the requirements of paragraph (b) of this section. If accepted for filing, the Director shall publish in the FEDERAL REGISTER general notice of his proposed rule making in granting or denying the application. Such notice shall include a reference to the legal authority under which the rule is proposed, a statement of the proposed rule granting or denying an exception, and, in the discretion of the Director, a summary of the subjects and issues involved. The Director shall permit any interested persons to file written comments on or objections to the proposal and shall designate in the notice of proposed rule making the time during which such filings may be made. After consideration of the application and any comments on or objections to his proposed rule making, the Director shall issue and publish in the FEDERAL REGISTER his final order on the application, which shall set forth the findings of fact and conclusions of law upon which the order is based. This order shall specify the date on which it shall take effect, which shall not be less than 30 days from the date of publication in the FEDERAL REGISTER unless the Director finds that conditions of public health or safety necessitate an earlier effective date, in which event the Director shall specify in the order his findings as to such conditions.

(b) By adding a new paragraph (d) as follows:

(d) The Director may at any time revoke any exception granted pursuant to section 202(d) of the Act (21 U.S.C. 812 (d)) by following the procedures set forth in paragraph (c) of this section for handling an application for an exception which has been accepted for filing.

53. By amending § 308.32 by adding the words "and of § 301.74(d) of this chapter" after the parenthetical unit "(21 U.S.C. 825, 827-9, 952-4)" in both paragraph (a) and paragraph (b).

54. By amending § 308.42 by deleting the first sentence and substituting the following: "If requested by any interested person after proceedings are initiated pursuant to § 308.44, the Director shall hold a hearing for the purpose of receiving factual evidence and expert opinion regarding the issues involved in

the issuance, amendment or repeal of a rule issuable pursuant to section 201 of the Act (21 U.S.C. 811)."

55. By amending § 308.45 by redesignating paragraph (b) as paragraph "(c)", paragraph (c) as "(d)", paragraph (d) as "(e)", and adding a new paragraph (b) to read as follows:

(b) Any interested person desiring to participate in a hearing pursuant to section 308.41 shall, within 30 days after the date of publication of the notice of hearing in the FEDERAL REGISTER, file with the Director a written notice of his intention to participate in such hearing in the form prescribed in § 316.48 of this chapter. Any person filing a request for a hearing need not also file a notice of appearance; the request for a hearing shall be deemed to be a notice of appearance.

56. By amending § 311.22 by deleting paragraph (b) and replacing it with the following:

(b) A single registration to engage in any group of independent activities may include one or more controlled substances listed in the schedules authorized in that group of independent activities. A person registered to conduct research with controlled substances listed in schedule I may conduct research with any substance listed in schedule I for which he has filed and had approved a research protocol.

57. By amending § 311.24 by adding immediately after the word "official" the words "or agency", adding after the word "Navy" the words "Marine Corps", and by adding after the word "who" the words "or which".

58. By amending § 311.26 by adding after the words "that section" at the end of the section the words "or Article".

59. By amending § 311.27 by adding after the words "that section" at the end of the section the words "or Article".

60. By amending § 311.28 by deleting at the end of paragraph (a)(2)(i) the words "the name, address, and prescription number of the pharmacy or practitioner who dispensed the substance" and substituting the words "the name and address of the pharmacy or practitioner who dispensed the substance and the prescription number, if any."

61. By amending § 311.31 by deleting from the end of paragraph (a) the words "a registration certificate is issued by the Director" and substituting the words "a Certificate of Registration is issued by the Director to such person".

62. By amending § 311.32 by adding at the end of paragraph (f) the following sentences: "An applicant may authorize one or more individuals, who would not otherwise be authorized to do so, to sign applications for the applicant by filing with the Registration Branch of the Bureau a power of attorney on BND Form 231a for each such individual. The power of attorney shall be signed by a person who is authorized to sign applications under this paragraph and shall contain the signature of the individual being authorized to sign applications. The power of attorney shall be valid until revoked by the applicant."

63. By amending § 311.42 as follows:
 a. By adding immediately after the words "on the application" at the end of the third sentence of paragraph (a) the words "in accordance with § 301.54 of this chapter."

b. By adding between the fifth and sixth sentences of paragraph (a) the following sentence: "Any such person may participate in the hearing by filing a notice of appearance in accordance with § 301.54 of this chapter."

64. By adding four new sections as follows:

MODIFICATION, TRANSFER, AND TERMINATION OF REGISTRATION

§ 311.61 Modification in registration.

Any registrant may apply to modify his registration to authorize the handling of additional controlled substances by submitting a letter of request to the Registration Branch, Bureau of Narcotics and Dangerous Drugs, Department of Justice, Post Office Box 28083, Central Station, Washington, DC 20005. The letter shall contain the registrant's name, address, registration number, and the substances and/or schedules to be added to his registration, and shall be signed by the same person who signed the most recent application for registration or reregistration. No fee shall be required to be paid for the modification. The request for modification shall be handled in the same manner as an application for registration.

§ 311.62 Termination of registration.

The registration of any person shall terminate if and when such person dies, ceases legal existence, discontinues business or professional practice, or changes his name or address as shown on the certificate of registration. Any registrant who ceases legal existence, discontinues business or professional practice, or changes his name or address as shown on the Certificate of Registration shall notify the Director promptly of such fact. In the event of a change in name or address, the person may apply for a new Certificate of Registration in advance of the effective date of such change by filing an application and paying the appropriate fee in the same manner as an application for new registration. The application shall be handled in the same manner as an application for registration.

§ 311.63 Transfer of registration.

No registration or any authority conferred thereby shall be assigned or otherwise transferred except upon such conditions as the Director may specifically designate and then only pursuant to his written consent.

§ 311.64 Termination of provisional registration.

The registration of any person who is provisionally registered under section 702(a) of the Act (21 U.S.C. 822 note) and who have not been assigned a date for registration by August 31, 1971, shall terminate on October 1, 1971.

All interested persons are invited to submit their comments and objections in writing regarding this proposal. Comments and objections should be submitted in quintuplicate to the Office of Chief Counsel, Bureau of Narcotics and Dangerous Drugs, Department of Justice, Room 611, 1405 Eye Street NW., Washington, DC 20537, and must be received no later than 30 days after publication of this proposal in the FEDERAL REGISTER.

Dated: July 15, 1971.

JOHN FINLATOR,
 Acting Director, Bureau of
 Narcotics and Dangerous Drugs.

[FR Doc. 71-10308 Filed 7-20-71; 8:48 am]

DEPARTMENT OF AGRICULTURE

Consumer and Marketing Service

[7 CFR Part 51]

FRESH CRANBERRIES

Proposed Standards for Grades¹

Notice is hereby given that the U.S. Department of Agriculture is considering the revision of U.S. Consumer Standards for Fresh Cranberries (7 CFR §§ 51.2775-51.2784). These grade standards are issued under authority of the Agricultural Marketing Act of 1946 (60 Stat. 1087, as amended; 7 U.S.C. 1621-1627), which provides for the issuance of official U.S. grades to designate different levels of quality for the voluntary use of producers, buyers, and consumers. Official grading services are also provided under this act upon request of any financially interested party and upon payment of a fee to cover the cost of such services.

All persons who desire to submit written data, views or arguments for consideration in connection with the proposal should file the same, in duplicate, not later than August 15, 1971, with the Hearing Clerk, U.S. Department of Agriculture, Room 112, Administration Building, Washington, D.C. 20250, where they will be available for public review during official hours of business (7 CFR § 1.27(b)).

Statement of considerations leading to the proposed revision of the standards. The U.S. Consumer Standards for Fresh Cranberries were issued in August 1956 and no change has been made in them since that time. Although they are titled "Consumer Standards", they have been used as the basis for wholesale trading as well as for packing in consumer size packages, inasmuch as there are no other standards for cranberries marketed in the fresh state.

In April 1971 the Cranberry Institute requested two changes in these stand-

¹ Packing of the product in conformity with the requirements of these standards shall not excuse failure to comply with the provisions of the Federal Food, Drug and Cosmetic Act or with applicable State laws and regulations.

ards, which would revise the definitions of damage by moisture and damage by bruising.

In June, USDA's Consumer and Marketing Service prepared and distributed to industry representatives a study draft of the standards incorporating the requested changes as well as several other suggestions for improving the standards. The purpose of the study draft was to provide an opportunity for considering the possibilities for revising the standards and for submitting informal comments regarding suggested changes. It was requested that comments concerning the draft be submitted by July 15.

At a Cranberry Marketing Committee meeting in June the requested changes were discussed briefly. It was stated that more bruising was anticipated with the increase in mechanical harvesting. It was believed that the new definition would be more practical in that it emphasized damage to the flesh of the berry rather than the effect upon the appearance. It was also pointed out that considering moisture from flooding as causing damage is unrealistic because many cranberries are harvested from flooded bogs. In effect, cranberry juice from leaking or decayed berries is the objectionable moisture.

No other comments concerning the changes suggested in the study draft have been received.

The following changes which were suggested in the study draft are incorporated in the proposed revised standards:

The "General" section, 51.2775, would be expanded to specify the size of sample to be drawn, and the application of tolerances, in determining compliance with the standards. The "Off-Grade" section, 51.2777, is superfluous and would be deleted. The succeeding sections would be renumbered and a new section 51.2784, Metric Conversion Table, would be added to acquaint users of the standards with the relationship between measurements in fractions of an inch and in millimeters.

The definition of damage by moisture, present § 51.2781(b) proposed section 51.2780(a), would be changed:

From present wording:	To proposed wording:
Cranberries shall be considered damaged by moisture when the cranberries in the container are wet from moisture caused by crushed, leaking, or decayed berries or from rain or flooding. Cranberries which are moist from condensation such as that caused by removing cranberries from a refrigerator car or cold storage to a warmer location, shall be considered as damaged by moisture.	Moisture when the cranberries in the container are wet from the juice from crushed, leaking or decayed berries. Cranberries which are moist from condensation or which have been cleaned by water shall not be considered damaged by moisture.

The definition of damage by bruising, present § 51.2781(c)(1), proposed § 51.2780(b), would be changed:

From present wording: To proposed wording:

Bruises which materially affect the appearance of the individual cranberry. Bruises when the affected area is soft and watery beneath the skin.

Adoption of the proposed definition of damage by bruising would not result in disregarding the appearance of bruised berries. This is covered in the general definition of damage which, as proposed, would include any defect which materially detracts from the appearance of the individual cranberry, or the general appearance of the cranberries in the container. The emphasis, however, would be upon the degree to which the flesh of the cranberry was affected.

Other definitions would be changed to make them more easily understood.

It is suggested that the title be changed from "U.S. Consumer Standards for Fresh Cranberries" to "U.S. Standards for Grades of Fresh Cranberries". These standards are the only standards available for use in marketing fresh cranberries whether in consumer size or larger containers. Also the grade name "U.S. Grade A" should be changed to "U.S. No. 1", which is more familiar to the wholesale trade. A number of commodities in consumer size packages are now labeled "U.S. No. 1", thus, this change should have no adverse effect upon consumer acceptance.

The proposed standards, as revised, are as follows:

GENERAL	
Sec.	
51.2775	General.
GRADES	
51.2776	U.S. No. 1.
DEFINITIONS	
51.2777	Similar varietal characteristics.
51.2778	Clean.
51.2779	Mature.
51.2780	Damage.
51.2781	Fairly well colored.
51.2782	Fairly uniform in color.
51.2783	Diameter.

METRIC CONVERSION TABLE

51.2784 Metric conversion table.

AUTHORITY: The provisions of this subpart issued under secs. 203, 205, 60 Stat. 1087, as amended, 1090 as amended; 7 U.S.C. 1622, 1624.

GENERAL

§ 51.2775 General.

(a) These standards apply only to the commonly cultivated cranberry (*Vaccinium macrocarpon*).

(b) Compliance with these standards is determined by analyzing samples of 100 berries each drawn at random from individual containers representative of the lot. The tolerances for off-size and defective berries apply to the lot and there is no restriction on the percentage that may occur in individual samples or containers: *Provided*, That the averages for the entire lot are within the tolerances specified for the grade.

GRADES

§ 51.2776 U.S. No. 1.

"U.S. No. 1" consists of cranberries which meet the following requirements:

- (a) Basic requirements:
 - (1) One variety or similar varietal characteristics;
 - (2) Clean;
 - (3) Mature;
 - (4) Firm; and,
 - (5) Not soft or decayed.
- (b) Free from damage caused by:
 - (1) Moisture;
 - (2) Bruises;
 - (3) Freezing;
 - (4) Smothering;
 - (5) Scarring;
 - (6) Sunscald;
 - (7) Foreign material;
 - (8) Disease;
 - (9) Insects; or,
 - (10) Mechanical or other means.
- (c) Color: Individual cranberries shall be at least fairly well colored, and the cranberries in the container shall be fairly uniform in color.
- (d) Size: Unless otherwise specified, the diameter of each cranberry shall be not less than thirteen thirty-seconds of an inch.
- (e) Tolerances: In order to allow for variations incident to proper grading and handling in this grade, the following tolerances, by count, in any lot are provided:
 - (1) 3 percent for cranberries which fail to meet the size requirements;
 - (2) 5 percent for cranberries which fail to meet the remaining requirements of the grade, but not more than three-fifths of this amount, or 3 percent, shall be allowed for cranberries which are soft or decayed at shipping point: *Provided*, That an additional tolerance of 2 percent, or a total of not more than 5 percent, shall be allowed for soft or decayed berries en route or at destination; and,
 - (3) 5 percent for containers in which the cranberries fail to meet the requirements of fairly uniform in color.

DEFINITIONS

§ 51.2777 Similar varietal characteristics.

"Similar varietal characteristics" means that the cranberries in the container are similar in color and shape.

§ 51.2778 Clean.

"Clean" means that the cranberries are practically free from dirt, dust, spray residue, or other foreign material.

§ 51.2779 Mature.

"Mature" means that the cranberry has reached the stage of development which will insure the proper completion of the ripening process. Cranberries which show more than a slight amount of green color shall be considered immature.

§ 51.2780 Damage.

"Damage" means any specific defect described in this section; or an equally objectionable variation of any one of these defects, any other defect, or any combination of defects, which materially detracts from the appearance, or the edible or marketing quality of the individual

cranberry or the general appearance of the cranberries in the container. The following specific defects shall be considered as damage:

(a) Moisture when the cranberries in the container are wet from the juice from crushed, leaking, or decayed berries. Cranberries which are moist from condensation or which have been cleaned by water shall not be considered damaged by moisture;

(b) Bruises when the affected area is soft and watery beneath the skin;

(c) Scarring which detracts from the appearance of the individual cranberry to a greater extent than scars aggregating the area of a circle one-fourth inch in diameter on a cranberry eighteen thirty-seconds of an inch in diameter;

(d) Insects when any larvae or holes caused by them are present or when feeding injury exceeds the area of a circle one-eighth inch in diameter; and,

(e) Foreign material which materially detracts from the appearance of the cranberries in the container.

§ 51.2781 Fairly well colored.

"Fairly well colored" means that 75 percent of the surface of the individual cranberry, in the aggregate, shows pink or red color characteristic of the variety.

§ 51.2782 Fairly uniform in color.

"Fairly uniform in color" means that the berries in the individual containers do not show sufficient variation in color to materially detract from the general appearance of the berries in the container.

§ 51.2783 Diameter.

"Diameter" means the greatest dimension measured at right angles to a line from stem to blossom end of the berry.

METRIC CONVERSION TABLE

§ 51.2784 Metric conversion table.

Inches	M.M.	Inches	M.M.
1/8	3.175	1 1/2	14.288
1/4	6.350	1 5/8	15.081
3/8	9.525	1 3/4	15.875
1/2	12.700	1 7/8	16.669
5/8	15.875	2	17.462
3/4	19.050	2 1/8	18.256
7/8	22.225	2 1/4	19.050
1	25.400		

Dated: July 16, 1971.

JOHN C. BLUM,
Acting Deputy Administrator,
Marketing Services.

[FR Doc. 71-10344 Filed 7-20-71; 8:50 am]

[7 CFR Part 993]

[Docket No. AO 201-A7]

DRIED PRUNES PRODUCED IN CALIFORNIA

Notice of Recommended Decision and Opportunity To File Written Exceptions With Respect to Proposed Amendment of the Marketing Agreement, as Amended, and Order, as Amended

Pursuant to the applicable rules of practice and procedure governing pro-

ceedings to formulate marketing agreements and marketing orders (7 CFR Part 900), notice is hereby given of the filing with the Hearing Clerk, U.S. Department of Agriculture, of this recommended decision with respect to the proposed amendment of the marketing agreement, as amended, and Order No. 993, as amended (7 CFR Part 993), regulating the handling of dried prunes produced in California, hereinafter collectively referred to as the "order". The order is effective pursuant to the provisions of the Agricultural Marketing Agreement Act of 1937, as amended (secs. 1-19, 48 Stat. 31, as amended; 7 U.S.C. 601-674), hereinafter referred to as the "act", and any amendment which may result from this proceeding also will be effective pursuant to the act.

Interested persons may file written exceptions to this recommended decision with the Hearing Clerk, U.S. Department of Agriculture, Room 112, Administration Building, Washington, D.C. 20250, not later than the close of business on the 20th day after publication of this recommended decision in the FEDERAL REGISTER. Exceptions should be filed in quadruplicate. All written submissions made pursuant to this notice will be made available for public inspection at the office of the Hearing Clerk during regular business hours (7 CFR 1.27(b)).

Preliminary statement. The public hearing on the record of which the proposed amendment is formulated was held in San Francisco, Calif., April 21, 1971. Notice of the hearing was published in the FEDERAL REGISTER on March 26, 1971 (36 F.R. 5706). The proposals in the notice of hearing were submitted by the Prune Administrative Committee (hereinafter referred to as the "Committee"), the agency established pursuant to the order to administer the terms and provisions thereof.

Material issues. The material issues presented on the record of the hearing involve amendatory action relating to:

- (1) The need and authority to establish size regulation with respect to undersized prunes;
- (2) The method for regulation with respect to undersized prunes, provision for the receipt and disposition of undersized prunes by handlers, and enlargement of marketing policy requirements;
- (3) Defining the terms "size", "undersized prunes", and "salable prunes";
- (4) Excluding the quantity of undersized prunes received by handlers from producers or dehydrators from operation of the reserve control provisions;
- (5) The deletion of provisions requiring handlers to dispose of prunes with certain defects equal to the quantity received from producers and dehydrators in excess of tolerances;
- (6) The revision of the minimum size requirements with respect to non-French prunes, and making certain conforming changes in the provisions establishing minimum size requirements for French prunes;
- (7) The revision of requirements with respect to submission of financial state-

ments by the Committee to the Secretary;

(8) The provision for the Secretary to have access to handler premises for the purpose of verifying reports; and

(9) Making such changes in the order as are necessary to bring the entire order, as amended, into conformity with the amendatory action resulting from the hearing.

Findings and conclusions. The findings and conclusions on the aforementioned material issues, all of which are based on the evidence adduced at the hearing and the record thereof, are as follows:

(1) On August 6, 1965, the order was amended (30 F.R. 9797) to authorize volume control, including optional diversion of prune plums through voluntary acts by producers. Broadly stated, the objective of such volume control is to permit orderly marketing of the supply and at the same time protect against errors of estimation. The optional diversion authorization is to be coordinated with, and used in implementation of, volume regulation only when it appears that the supply of prunes will exceed trade demand and carryover requirements (30 F.R. 6789). Pursuant to such authority, volume regulations were established for the 1965-66, 1968-69, 1969-70, and 1970-71 crop years. Diversion operations were authorized and instituted with respect to the 1970-71 crop year.

The total supply of California prunes exceeded demand in each crop year beginning with the 1966-67 crop year. While there is a gradual shift in prune bearing acreage to higher yielding districts, the evidence adduced at the hearing indicates that no appreciable change in total bearing acreage of California prunes will occur within the next 4 years. Thus, barring any unforeseen curtailment of production, it is estimated that the excess supply conditions of recent years will continue at least during the next 4 years.

During the 1969-70 crop year, 10,890 tons of reserve prunes were sold by the Prune Administrative Committee for livestock feed at \$18 per ton. During the current 1970-71 crop year, producers voluntarily diverted (by leaving prune plums unharvested or by disposing of prune plums for nonhuman use) the equivalent of 26,000 tons of prunes. In addition, the Committee dumped 1,970 tons of small-sized reserve prunes, and, as of March 31, 1971, shipped 12,431 tons of reserve prunes to livestock feed. It was estimated that total sales of 1970-71 crop year reserve prunes for livestock feed will approximate 28,000 tons by the end of the current crop year at prices ranging from \$18 to \$23 per ton. Such dispositions result in a loss to the reserve pool and hence, equity holders, in that payments to handlers for services rendered by them in connection with reserve prunes during all or any part of the crop year in which the prunes are received from producers or dehydrators is \$25 per ton.

The order should provide means for controlling the least valuable prunes in a crop when the supply of prunes is sub-

stantially in excess of industry requirements; i.e., domestic and foreign trade demand, reserve requirements, and a desirable carryout. Moreover, the quality of prunes thereby regulated should be excluded from application of any volume percentages established for a crop year, thus avoiding losses to equity holders in the reserve pool resulting from the disposition of reserve prunes in outlets returning on a per ton basis less than the handler payment for services rendered in connection with reserve prunes. Evidence adduced at the hearing is that the least valuable prunes of any crop, by variety (i.e., French prunes and non-French prunes), are the smallest-sized prunes within each of those varieties, and that the means for controlling excess supplies of prunes should extend to these prunes. Such means should provide the industry with a vehicle for removal of the smallest prunes from the supply for disposition in nonhuman consumption outlets, thereby serving as an inducement to producers to exclude small-sized fruit of little or no economic value from their deliveries to handlers. The evidence indicates that producers could realize savings if they did not produce, harvest, and dry such fruit. For example, it cost selected growers in certain counties in California \$188 to \$313 to produce, harvest, and dry a ton of prunes in 1969 and 1970. Drying costs approximate \$50 a ton.

In order to accomplish the foregoing, the authority in §§ 993.49(b) and 993.50(b) pertaining to establishment of size regulations should be clarified to permit establishment of size regulation with respect to the smallest prunes of a crop. Such prunes should be designated "undersized prunes". Section 993.49(b) currently contains authority to establish size regulations with respect to prunes that may be received by a handler from producers and dehydrators, and § 993.50(b) currently contains authority to establish size regulations with respect to prunes that may be shipped or otherwise disposed of by a handler, if such actions would tend to effectuate the declared policy of the act. This authority was included in the order when it was promulgated in 1949 (14 F.R. 5254) to restrict the use of smaller prunes for consumption as prunes in years when the estimated season average price to producers for prunes is not in excess of the parity level specified in section 2(1) of the act.

(2) For the reasons discussed in Material Issue (5), the provisions currently contained in paragraph (c) of § 993.49 should be deleted, and provisions on establishment of size regulation with respect to undersized prunes should be substituted in lieu thereof. New paragraph (c) should provide that the Secretary may establish a size regulation with respect to undersized prunes upon a recommendation of the Committee whenever it determines that supply conditions for a crop year warrant such regulation. Any such size regulation shall provide that the diameter of the round opening for French prunes shall be twenty-three thirty-seconds of an inch, and for non-French prunes twenty-eight thirty-sec-

onds of an inch, or such larger openings as may be prescribed pursuant to § 993.52, Paragraph (c) should also provide that the quantity of undersized prunes in each lot received by a handler from a producer or dehydrator shall be determined by the inspection service and entered on the applicable inspection certificate.

The proposal contained in the notice of hearing (36 F.R. 5706) would have authorized the Secretary to establish a size regulation with respect to undersized prunes in any crop year. However, on the basis of the evidence adduced at the hearing and as discussed in Material Issue (1), such size regulation should be established only in crop years when the supply of prunes is in excess of industry requirements to the extent that no less than 3,000 to 4,000 tons of prunes would be regulated as undersized prunes. In addition, size regulation with respect to undersized prunes should not be applicable in seasons when the estimated season average price to producers for prunes is in excess of parity.

The proposal contained in the notice of hearing also provided that whenever a size regulation is in effect, no handler shall receive undersized prunes from producers and dehydrators except in accordance with such regulation. However, the regulation should specify the diameter of the openings to be used by the inspection service in determining the quantity of undersized prunes in a particular lot received by a handler from producers or dehydrators. Any other requirements with respect to undersized prunes subsequent to their receipt by handlers should be prescribed by the order and any rules and regulations issued thereunder.

The diameter of the round opening to be used in determining the quantity of undersized prunes in a lot of French prunes should not be less than twenty-three thirty-seconds of an inch, and for non-French prunes, twenty-eight thirty-seconds of an inch. The evidence is that any smaller openings would regulate as undersized prunes such a small quantity that the regulation would be impractical and excessively costly. The evidence also is that non-French prunes passing through an opening twenty-eight thirty-seconds of an inch in diameter are comparable in quality to French prunes passing through a twenty-three thirty-seconds of an inch opening. It was intended by the proposal published in the notice of hearing that a size regulation could prescribe larger openings. While it was testified that size regulations prescribing openings of twenty-four thirty-seconds or twenty-five thirty-seconds of an inch in diameter for French prunes, with comparable openings for non-French prunes, may be established in some seasons, no evidence was presented on the largest openings which would ever be employed under the regulation. Moreover, no evidence was presented indicating the size of the openings for non-French prunes which would be comparable, respectively, to openings of twenty-four thirty-seconds of an inch

and twenty-five thirty-seconds of an inch for French prunes.

Handlers normally size-grade prunes by passing them over a series of metal plates in each of which uniform round holes have been bored to form a screen. In normal size-grading practice, these holes may range from twenty thirty-seconds or twenty-two thirty-seconds of an inch in diameter at the start of the grading process to thirty-eight thirty-seconds or forty thirty-seconds of an inch in diameter at the end of the process. Not all lots of prunes received by handlers from producers or dehydrators are size-graded upon receipt. Some lots are size-graded later, as time permits, while those containing a high percentage of prunes of manufacturing grade quality may never be sized-graded. Moreover, prunes may be several layers deep during the size-grading process so that some prunes of a particular size do not fall through the holes in the applicable screen. Time and economics do not permit a handler to slow down his size-grading operation so that all prunes would fall through the proper holes. Therefore, commercial size-grading cannot be used to remove undersized prunes from lots received by handlers. The method for determining the quantity of undersized prunes in such lots should be similar to the method used during the 1970-71 crop year to determine the quantity of small-size prunes in handler receipts for purposes of the reserve control regulation established for that year (7 CFR 993.206; 35 F.R. 14300). Pursuant to that regulation, all prunes which passed through a round opening twenty-three thirty-seconds of an inch in diameter were classified as undersized prunes. That method used a size-grader developed by DFA of California and referred to as the "Bird Cage" grader. A sample was drawn from the lot and tumbled in the grader's round drum for a predetermined length of time. The drum contained round openings twenty-three thirty-seconds of an inch in diameter. Prunes passing freely through the openings were designated undersized prunes. The quantity of prunes falling through these openings was weighed and the percentage of the gross sample computed. This percentage was applied to the total weight of the lot; the product represented the quantity of undersized prunes in the lot.

An alternative method was proposed to determine the quantity of undersized prunes in handler receipts and at the same time give recognition to prunes of high density. This method would entail establishment of an average size count for prunes passing through each opening, with an adjustment factor to recognize such high density prunes (i.e., prunes weighing more than the averages). The averages would be for the State and would be based on deliveries during the crop year when a size regulation with respect to undersized prunes is effective. Thus, it would not be known until later in the season after such averages have been established whether a particular lot of prunes received by a handler from a producer or dehydrator

contained undersized prunes. This would make administration of such size regulation impractical and create surveillance and compliance problems. Accordingly, this proposal is not recommended for adoption.

Based on evidence presented at the hearing, prunes falling through a twenty-three thirty-seconds of an inch opening in general would average 155 to 165 prunes per pound. If the balance of the sample would next be size-graded in terms of a twenty-four thirty-seconds of an inch opening, the prunes falling through that opening would generally average 125 to 130 prunes per pound; and if the balance of the sample were then size-graded in terms of a twenty-five thirty-seconds of an inch opening, the prunes falling through that opening would generally average 100 to 110 prunes per pound. Evidence was also presented to the effect that certain factors, such as sugar content, could increase the density of prunes so that their size count could be about 10 points less than these averages; i.e., such prunes would be larger in size than the average.

Opposition was expressed to the proposal as it would apply to French prunes produced in Santa Clara and San Benito Counties. While it was conceded that the proposal had merit in connection with regulation of the smallest sized prunes—i.e., a regulation prescribing a twenty-three thirty-seconds of an inch opening and, in some instances a twenty-four thirty-seconds of an inch opening—the proposal did not provide for any maximum opening. It was argued that these counties traditionally produce higher percentages of small-sized prunes than the rest of the State, and thus would bear a disproportionate share of any excess removal of prunes pursuant to the proposal. It was feared that this would result in economic hardship to producers in these counties and drive many into bankruptcy. It was also contended that production of small prunes is endemic to these counties and due to conditions, such as climatic factors, beyond producers' control. The opponents also contended that small-sized prunes produced in these counties are of premium quality and have a higher density because of a higher sugar content and a better pit to flesh ratio, than small-sized prunes produced elsewhere in the State.

While production of small-sized prunes may be a characteristic of prune production in San Benito and Santa Clara Counties, the evidence of record is that production of such prunes is not confined to these counties, and that they do not produce the highest percentages of small-sized prunes each year. Furthermore, while small prunes produced in these counties may have a high sugar content, the evidence is that producers are not paid a premium for such prunes. Any French prunes produced in these counties with a size count averaging more than 100 prunes per pound are used in prune products in which the prunes lose their form and character as prunes by conversion prior to consumption the

same as French prunes of such size produced elsewhere in the State.

Pursuant to § 993.50(d) of the order, French prunes with a size count averaging more than 100 prunes per pound may not be shipped or otherwise disposed of by handlers for human consumption as prunes. However, use of such prunes in prune products in which the prunes lose their form and character as prunes by conversion prior to consumption is permitted, so long as such prunes meet the requirements of the order for wholesomeness. Shipments and dispositions of prunes for manufacturing purposes constitute a substantial portion of total shipments and dispositions of prunes for all purposes in any year. Producer prices for prunes are based on the size, variety and quality of the prunes delivered to handlers. Data introduced in evidence at the hearing indicates that prices paid producers, on a door test basis, for standard French prunes, 102 to 121 prunes per pound in size, equaled prices paid producers for large-size substandard French prunes, 71 to 101 prunes per pound, in each of the 4 years beginning with 1967, and exceeded the price for such substandard French prunes in 1966. Producer prices for standard French prunes, 122 and smaller, exceeded producer prices for substandard French prunes, 102 and smaller, in each of the 4 years beginning with 1967. These prices prevailed during the excess supply situations, discussed in Material Issue (1), in each of those 5 years (1966-70). Thus, while the smallest prunes in any crop are the least valuable, the evidence of record indicates that at least that segment of the French prune production falling within the size range of 102 to 121 prunes per pound does have value. Any size regulation precluding such prunes from being used for manufacturing purposes could impose an economic hardship on producers of those prunes. This would be true wherever such prunes are produced in California.

Therefore, proposed paragraph (c) of § 993.49 should limit the size of the openings to those proposed in the notice of hearing, namely, twenty-three thirty-second of an inch for French prunes and twenty-eight thirty-second of an inch for non-French prunes. Paragraph (c) should also permit larger openings to be prescribed at any time. However, the Committee and the industry should conduct studies to determine the extent of the problems and hardships testified to at the hearing, on a district and county basis, the size openings for non-French prunes which would be comparable to twenty-four thirty-seconds of an inch and twenty-five thirty-second of an inch openings for French prunes, and the practicality of any openings larger than twenty-five thirty-second of an inch for French prunes (with comparable size openings for non-French prunes). Any recommendation for modification of the openings prescribed in proposed paragraph (c) of § 993.49 should be made by the Committee separate from, and well in advance of, any recommendation pursuant to that paragraph for a size regula-

tion with respect to undersized prunes for a crop year. In conformity with existing authority in the order, any modification of the openings specified in § 993.49(c) by the Secretary should be pursuant to § 993.52. However, to make it clear that such authority does exist, § 993.52 should be amended by inserting a comma after "size regulation" and inserting immediately thereafter the words "including the openings prescribed in § 993.49(c)."

Since disposition by handlers of prunes regulated pursuant to a size regulation with respect to undersized prunes would be limited to nonhuman consumption outlets, as hereinafter discussed, any undersized prunes accumulated by the inspection service in determining the quantity of undersized prunes in handler receipts should not be inspected to determine whether such prunes are standard prunes or substandard prunes. To enable handlers to receive any such prunes included in their receipts, exclusive of the inspection requirements applicable to the determination of quality whenever a size regulation with respect to undersized prunes is in effect, the first sentence of § 993.49(a) should be revised by inserting "and undersized prunes" after "other than substandard prunes". As a conforming change and to make it clear that a handler should not be permitted to receive as undersized prunes any prunes which have not been properly dried and cured in original natural condition, or are not free from active insect infestation, the words "and undersized prunes" should be inserted after "including substandard prunes" appearing within the parenthesis in the proviso of the first sentence in § 993.49(a).

The Committee should include in its marketing policy report the estimated quantity of undersized prunes in the ensuing crop year, itemized as to French and non-French prunes. Thus, subparagraphs (9) through (14) in § 993.41(b) should be redesignated paragraphs (10) through (15) and a new paragraph (9) should be added providing for the Committee to estimate the quantity of undersized prunes, itemized as to French prunes and non-French prunes. The evidence is that this subparagraph should be inserted at this point to permit estimation of the quantity of undersized prunes in the ensuing crop year prior to determination of the reserve percentage because such quantity should not be included in the estimates of salable and reserve prunes for that crop year.

So that they can plan their operations accordingly, producers should know whether a size regulation with respect to undersized prunes will be in effect for a crop year before they begin harvesting prunes. Therefore, the Committee should hold its marketing policy meeting earlier than currently provided in § 993.41(a); namely, on or before the fourth Tuesday of each July. This would also provide necessary leadtime for the Committee to recommend, and the Secretary to establish, implementing rules and regulations. The evidence is that the Committee should hold its meeting on or before the first Tuesday of each July, and § 993.41

(a) should be revised accordingly.

A new paragraph (g) should be added to § 993.50 to provide regulation with respect to undersized prunes subsequent to their receipt by handlers. This paragraph should provide that no handler shall ship or otherwise dispose of, for human consumption, the quantity of prunes determined by the inspection service pursuant to § 993.49(c) to be undersized prunes. However, such handler may, at the direction and under the supervision of the Committee, dispose of such quantity of prunes in nonhuman consumption outlets. Paragraph (g) should provide that prunes so disposed of shall be of the same variety as, and reasonably comparable in size to, such undersized prunes, and that the handler shall cause the inspection service to make a determination whether the prunes disposed of by the handler in nonhuman consumption outlets meet such requirements. In making the determination with respect to comparability in size, the inspection service shall apply a tolerance permitting a deviation from the size of the applicable opening established pursuant to § 993.49(c). Paragraph (g) should also provide that any such tolerance, together with any rules and regulations to insure proper disposition of the prunes and that such prunes are reasonably comparable to the undersized prunes so received, shall be established by the Committee with the approval of the Secretary. Moreover, the quantity of prunes determined pursuant to § 993.49(c) shall not be deemed to be within the handler's quota for salable prunes fixed by the Secretary within the meaning of section 8a(5) of the act.

As proposed in the notice of hearing, paragraph (g) would have required a handler receiving undersized prunes from a producer or dehydrator to dispose of a like quantity of prunes in nonhuman consumption outlets at the direction and under the supervision of the Committee. However, the order should prohibit handlers from shipping or otherwise disposing of such quantity for human consumption, but should permit them to dispose of such quantity in nonhuman consumption outlets, such as for livestock feed. The Committee should have the authority to establish the outlets for disposition of such prunes and the conditions under which such dispositions are made. For example, the Committee may be required to dispose of substantial quantities of reserve prunes in nonhuman consumption outlets and it would be mutually beneficial to the entire industry to enable the Committee to concentrate all such tonnage and act as a clearing house for its disposition. This should encourage orderly marketing and uniform and stable pricing of all prunes disposed of in nonhuman consumption outlets.

As proposed in the notice of hearing, paragraph (g) would also have required the inspection service to determine whether the like quantity of prunes disposed of in nonhuman consumption outlets complied with the handler's obligation incurred pursuant to § 993.49(c). However, as contained in the notice,

paragraph (c) did not provide for any obligation. Moreover, proposed paragraph (g) did not prescribe any guidelines to be used by the inspection service in determining whether the prunes disposed of complied with any obligation, although other provisions of proposed paragraph (g) provided for the inspection service to apply a tolerance to such dispositions and issuance of rules and regulations to insure that prunes disposed of by handlers would be reasonably comparable to the undersized prunes received.

Since prunes removed by the "Bird Cage" grader as undersized prunes would not be subject to any inspection for quality, there would be no record as to the nature of any defects affecting such prunes and consequently no means for using quality as a basis for determining compliance with any obligation. Instead, the evidence of record is that any prunes disposed of in nonhuman consumption outlets should be of the same variety (i.e., French or non-French) as the undersized prunes received, and any prunes disposed of in nonhuman consumption outlets should only receive credit for the weight of natural condition undersized prunes in the lot, after applying the respective tolerance.

Provision should be made for a tolerance permitting a deviation from the size of the applicable opening specified pursuant to proposed § 993.49(c). In order to enable the industry to gain experience in applying a tolerance, and enable the Committee to change the tolerance as conditions warrant, the Committee should be authorized to establish such a tolerance, together with necessary rules and regulations, with the approval of the Secretary. In order to enable the Committee to properly administer the provisions of proposed paragraph (g) such rules and regulations should also prescribe a time limit for disposition of such quantity of prunes in nonhuman consumption outlets.

As discussed in Material Issue (1), the quantity of prunes determined pursuant to proposed paragraph (c) of § 993.49 should not be salable prunes or reserve prunes. Therefore, such quantity should not be deemed to be within the handler's quota for salable prunes fixed by the Secretary within the meaning of section 8a(5) of the act. Shipment or disposition of that quantity as salable prunes would be in excess of the handler's quota and should subject him to the forfeiture prescribed in section 8a(5) of the act. However, after a handler had disposed of such quantity in nonhuman consumption outlets, he should be permitted to ship or otherwise make final disposition, for manufacturing purposes, of any prunes which could be classified as undersized prunes. With respect to such handler, the objective of size regulation with respect to undersized prunes would have been attained; i.e., removal of a quantity of the least valuable prunes in excess to the supply.

As a conforming change, it was proposed that § 993.50(a) be revised to permit handlers to ship or otherwise make

final disposition of undersized prunes, as well as other prunes permitted by that paragraph. This change was proposed in order to avoid any implication that handlers would be prohibited from making any disposition of undersized prunes received from producers or dehydrators. However, disposition of the quantity of undersized prunes determined pursuant to § 993.49(c) as having been received from producers and dehydrators would be pursuant to § 993.50(g). After disposition of that quantity by a handler, disposition in human consumption outlets of any prunes which could be classified as undersized prunes would be permitted as discussed in the preceding paragraph. Such disposition would be pursuant to other applicable provisions of the order currently effective and it is therefore unnecessary to revise § 993.50(a) as proposed.

However, it may become apparent that shipments or other dispositions of prunes for manufacturing purposes may contain prunes that may be classified as undersized prunes to the degree that the effectiveness of a size regulation with respect to undersized prunes is being impaired. Under those circumstances, the Committee should have authority pursuant to § 993.50(b) to recommend to the Secretary the establishment of a restriction on shipments or dispositions of prunes which may be classified as undersized prunes.

The evidence of record is that a size regulation with respect to undersized prunes should not supplant reserve regulations or voluntary producer diversion of prune plums. Except as discussed in Material Issue (4), no changes were proposed in the provisions with respect to volume regulation and voluntary producer diversions. However, the evidence is that certain adjustments would be required in the rules and regulations applicable to producer diversion in order to make them compatible with any size regulation with respect to undersized prunes. Since the diversion program is to be coordinated with, and used in implementation of volume regulation, and since the quantity of undersized prunes received by a handler should not be salable or reserve prunes, the evidence of record is that the equivalent of any undersized prunes should be deducted from the total quantity of prune plums diverted by a producer and credit for diversion given only on the remainder. In order to assure equity among growers diverting prune plums, it is essential that such quantity of undersized prunes (dried prune equivalent) be determined uniformly and accurately.

(3) In order to implement any size regulation with respect to undersized prunes and to distinguish such size regulation from other size regulations, § 993.19 should be redesignated § 993.19a and the definition of size revised to mean either (1) the number of prunes contained in a pound and may be referred to in terms of size ranges, or (2) the diameter of a round opening, expressed in multiples of one thirty-second of an inch, through which prunes pass freely.

That portion of the definition with respect to number of prunes in a pound is currently contained in § 993.19 and should remain unchanged. It will continue to apply in connection with establishment of reserve obligations and determination of equity values for reserve prunes, size regulations issued pursuant to §§ 993.49(b) and 993.50(b) other than with respect to undersized prunes, the minimum size requirements in § 993.50(c) and (d), and the pack specifications as to size (7 CFR 933.501).

Consistent with the proposed definition of size in § 993.19a(2), a new § 993.19b should be added defining the term "undersized prunes" to mean prunes which pass freely through a round opening of a specified diameter. The term "undersized prunes" would identify the prunes subject to a size regulation with respect to undersized prunes. It was proposed that the definition also provide that undersized prunes shall not be classified as either standard prunes pursuant to § 993.10 or substandard prunes pursuant to § 993.12. This portion of the proposal is not recommended for adoption. The need to exclude undersized prunes from inspection analysis upon receipt by handlers has been discussed previously. Such discussion also indicated that instances can occur where a handler may ship or dispose of a lot of prunes for manufacturing purposes containing prunes which could be classified as undersized, and that such prunes should be subject to inspection prior to or upon shipment or disposition to determine their quality. In such circumstances, such prunes would be classified as standard or substandard prunes. However, the order should make it clear that any regulation pursuant to proposed § 993.49(c) would not be determinative of whether such prunes are standard prunes or substandard prunes. Therefore, a conforming change should be made in the definition of standard prunes (§ 993.10) by inserting ", other than pursuant to § 993.49(c)" immediately after "§ 993.49". A similar conforming change should be made in the definition of substandard prunes (§ 993.12) by inserting ", other than pursuant to § 993.49(c)" immediately after "§ 993.49".

Since the quantity of prunes determined pursuant to proposed paragraph (c) of § 993.49 (i.e., the quantity of undersized prunes received by a handler) would not be within the handler's quota for salable prunes fixed by the Secretary within the meaning of section 8a(5) of the act, the definition of salable prunes in § 993.21c should be revised by inserting ", excluding the quantity of undersized prunes determined pursuant to § 993.49(c)," after "all prunes". This quantity would therefore be excluded from the meaning of salable prunes in all years, including those in which a salable percentage of 100 and a reserve percentage of zero is established. This quantity should also be excluded from application of any assessments pursuant to § 993.81(a), which requires each handler to pay his pro rata share of all expenses to the Committee upon demand,

with respect to all salable prunes handled by him.

(4) Consistent with the exclusion of the quantity of undersized prunes received by a handler from the definition of salable prunes, such quantity should also be excluded from application of any salable and reserve percentages pursuant to §§ 993.54 and 993.56. In addition, for the reasons contained in Material Issue (5), the references "excluding the weight obligation of § 993.49(c)," in §§ 993.54 and 993.56 would no longer be applicable and should be deleted, and the reference "the quantity of undersized prunes determined pursuant to § 993.49(c)," inserted in lieu thereof in both sections.

(5) Paragraph (c) of § 993.49 should be deleted, including provisions suspended from operation for the 1968-69 crop year and subsequent crop years by action published in the FEDERAL REGISTER on August 24, 1968 (33 F.R. 12032). Pursuant to paragraph (c), a handler incurs an obligation to dispose of a specific quantity of prunes with defects of mold, imbedded dirt, insect infestation, and decay whenever he receives a lot of prunes from a producer or dehydrator containing prunes with those defects in excess of permitted tolerances. This paragraph was included in the order in 1961 (26 F.R. 475) to supplement existing order requirements (currently still in effect) on handlers to keep prunes with such defects out of shipments and other dispositions for human consumption. However, the evidence is that paragraph (c) no longer tends to effectuate the declared policy of the act. As a result of various factors, including improved cultural, harvest, and dehydration practices, the quantity of prunes handlers are required to dispose of pursuant to paragraph (c) is now so small that the costs to the industry to administer and comply with the requirements of the paragraph far outweigh any benefits derived therefrom. The evidence is that handlers dispose of a quantity of prunes as waste and culls from their day to day operations which is well in excess of obligations incurred pursuant to paragraph (c). The evidence also indicates that the current grade requirements of the order effectively restrict handlers from shipping or disposing of lots containing prunes with those defects in excess of tolerances.

(6) Paragraph (c) of § 993.50 currently prohibits a handler from shipping or otherwise making final disposition of any lot of standard prunes or standard processed prunes of the non-French varieties or any lot which includes non-French prunes in excess of a tolerance to be prescribed by the Secretary on recommendation of the Committee, unless the average count of such non-French prunes is 50 or less per pound, or if of the Robe de Sargent variety is 60 or less per pound. However, under safeguards to be established by the Committee, such prunes may be shipped to or disposed of in prune product outlets in which they lose their form and character as prunes by conversion prior to consumption. The evidence of record is

that, due to poor consumer acceptance of the product for quality reasons, non-French prunes averaging smaller than 40 prunes per pound have not been packed and marketed for consumption as prunes for the past several years in the domestic market and only in low grade packs in the export market. Handlers should be prohibited in any year from marketing non-French prunes for consumption as prunes which are unacceptable to consumers and thereby could adversely affect consumer acceptance of any prunes. This would be in the public interest as well as in the best interest of the prune industry. Therefore, the first sentence of § 993.50(c) should provide that no handler shall ship or otherwise make final disposition of any lot of standard prunes or standard processed prunes of the non-French varieties or any lot which includes non-French prunes in excess of a tolerance to be prescribed by the Secretary on recommendation of the Committee, unless the average count of such non-French prunes contained in any such lot is 40 or less per pound. The second sentence of paragraph (c) should provide that, under safeguards to be established by the Committee, any lot containing non-French prunes with an average size count of more than 40 prunes per pound may be shipped to or disposed of in prune product outlets in which they lose their form and character as prunes by conversion prior to consumption.

It was proposed in the notice of hearing that the first part of the first sentence in § 993.50(c) be revised to read: "No handler shall ship or otherwise make final disposition of any lot of non-French prunes for human consumption as prunes, or of any lot which includes non-French prunes in excess of a tolerance to be prescribed by the Secretary on recommendation of the Committee, or of any lot of mixed dried fruit containing non-French prunes for human consumption as mixed dried fruit * * *." No evidence was introduced in the record to support this revision, and the proposal contained in the notice of hearing with respect to this part of the first sentence in § 993.50(c) is not recommended for adoption.

Section 993.50(c) specifically provides for non-French prunes smaller than the prescribed minimum size to be shipped to or disposed of in prune product outlets in which they lose their form and character as prunes by conversion prior to consumption. Section 993.50(d) with respect to French prunes contains no such provision, although French prunes smaller than the prescribed minimum size are being shipped or disposed of in such outlets. In order to provide uniformity of terminology between paragraphs (c) and (d) of § 993.50, the following sentence should be inserted as the second sentence in paragraph (d): "However, under safeguards to be established by the Committee, any lot containing French prunes with an average size count of more than 100 prunes per pound may be shipped to or disposed of in prune product outlets in which they

lose their form and character as prunes by conversion prior to consumption."

(7) Section 993.36(h) provides, among other things, for the Committee to prepare and submit to the Secretary monthly statements of the financial operations of the Committee, exclusive of reserve prune operations. These statements are commonly known within the industry as the "treasurer's reports", and normally consist of balance sheet, revenue and expenses, cash receipts and disbursements, and a budget statement. The Committee should be afforded opportunity to prepare and submit its financial reports on a quarterly basis. This would still provide interested persons with information on the Committee's financial operations but reduce time and costs entailed in the preparation of such reports. Section 993.36(h) should be revised accordingly.

(8) The evidence of record is that the first sentence in § 993.75 should provide that for the purpose of checking and verifying reports filed by handlers under the provisions of this subpart, the Secretary, and the Committee through its duly authorized agents, shall have access to any premises where prunes may be held by any handler and at any time during reasonable business hours, shall be permitted to inspect any prunes so held by such handler and any and all records of such handler with respect to the holding or disposition of all prunes which may be held or which may have been disposed of by him. This change would clarify the Secretary's right of inspection which he has under all Federal orders.

(9) Some of the amendatory actions herein cause the need to make certain conforming changes, as hereinafter set forth, in the provisions of the order, so that the order, as amended, will be in conformity with those actions. Such changes are discussed herein with the issues to which pertinent. All of such changes should be incorporated herein.

Rulings on proposed findings and conclusions. The Presiding Officer announced at the hearing that interested persons would be allowed to and including May 17, 1971, to file with the Hearing Clerk proposed findings and conclusions, and written arguments or briefs, based on evidence received at the hearing. Briefs were filed by George H. Voss, Gilroy, CA, and J. Frank Bennett, Prune Bargaining Association.

Every point covered in these briefs has been considered carefully in light of the scope of the notice and the evidence in the record, in making the findings and reaching the conclusions herein set forth. To the extent that any suggested findings and conclusions contained in those briefs are inconsistent with the findings and conclusions contained herein, they are denied on the basis of the facts found and stated in connection with this recommended decision.

General findings. (a) The findings hereinafter set forth are supplementary, and in addition, to the previous findings and determinations which were made in connection with the issuance of the marketing agreement and order and each

previously issued amendment thereto. Except the finding as to the base period for parity computation, and except insofar as such findings and determinations may be in conflict with the findings and determinations set forth herein, all of said prior findings and determinations are hereby ratified and affirmed. (For prior findings and determinations see 14 F.R. 5254; 16 F.R. 8437; 19 F.R. 1301; 22 F.R. 8254; 26 F.R. 475; 30 F.R. 9797.)

(b) The marketing agreement and order, as amended, and as hereby proposed to be further amended, and all of the terms and conditions thereof, will tend to effectuate the declared policy of the act;

(c) The marketing agreement and order, as amended, and as hereby proposed to be further amended, regulate the handling of dried prunes produced in California in the same manner as, and are applicable only to persons in the respective classes of industrial or commercial activity specified in, the marketing agreement and order upon which hearings have been held;

(d) There are no differences in the production and marketing of dried prunes in the production area covered by the marketing agreement and order, as amended, and as hereby proposed to be further amended, which require different terms applicable to different parts of such area;

(e) The marketing agreement and order, as amended, and as hereby proposed to be further amended, are limited in application to the smallest regional production area which is practicable, consistently with carrying out the declared policy of the act, and the issuance of several orders applicable to subdivisions of the production area would not effectively carry out the declared policy of the act; and

(f) All handling of dried prunes produced in California is in the current of interstate or foreign commerce, or directly burdens, obstructs, or affects such commerce.

Recommended amendment of the order. The following amendment of the order is recommended as the detailed and appropriate means by which the foregoing conclusions may be carried out:

1. Section 993.19 Size, is revised to read as follows:

§ 993.19a Size.

"Size" means either (a) the number of prunes contained in a pound and may be referred to in terms of size ranges, or (b) the diameter of a round opening, expressed in multiples of one thirty-second of an inch, through which prunes pass freely.

2. A new § 993.19b *Undersized prunes*, is added reading as follows:

§ 993.19b Undersized prunes.

"Undersized prunes" means prunes which pass freely through a round opening of a specified diameter.

3. Section 993.10 is revised by inserting "other than pursuant to § 993.49(c)" immediately after "§ 993.49".

4. Section 993.12 is revised by inserting "other than pursuant to § 993.49(c)," immediately after "§ 993.49".

5. Section 993.21c *Salable prunes*, is revised by inserting "excluding the quantity of undersized prunes determined pursuant to § 993.49(c)," after "all prunes".

6. Section 993.36(h) is amended by revising "monthly statements" to "quarterly statements".

7. Section 993.41(a) is amended by revising "fourth Tuesday" to "first Tuesday".

8. Section 993.41(b) is revised by redesignating subparagraphs (9) through (14), inclusive, as (10) through (15), inclusive, and inserting a new subparagraph (9) reading as follows:

(9) The quantity of undersized prunes in the crop, itemized as to French prunes and non-French prunes;

9. The first sentence of § 993.49(a) is revised by inserting "and undersized prunes" after "other than substandard prunes" and after "including substandard prunes".

10. Section 993.49 is amended by deleting paragraph (c), including the provisions suspended from operation for the 1968-69 crop year and subsequent crop years by action published in the *FEDERAL REGISTER* August 24, 1968 (33 F.R. 12032).

11. A new paragraph (c) is added to § 993.49 reading as follows:

§ 993.49 Incoming regulation.

(c) The Secretary may establish a size regulation with respect to undersized prunes upon a recommendation of the Committee whenever it determines that supply conditions for a crop year warrant such regulation. Any such size regulation shall provide that the diameter of the round opening for French prunes shall be twenty-three thirty-seconds of an inch, and for non-French prunes twenty-eight thirty-seconds of an inch, or such larger openings as may be prescribed pursuant to § 993.52. The quantity of undersized prunes in each lot received by a handler from a producer or dehydrator shall be determined by the inspection service and entered on the applicable inspection certificate.

12. Paragraphs (c) and (d) of § 993.50 are revised and a new paragraph (g) is added to read as follows:

§ 993.50 Outgoing regulation.

(c) Non-French prunes: No handler shall ship or otherwise make final disposition of any lot of standard prunes or standard processed prunes of the non-French varieties or any lot which includes non-French prunes in excess of a tolerance to be prescribed by the Secretary on recommendation of the Committee, unless the average count of such non-French prunes contained in any such lot is 40 or less per pound. However, under safeguards to be established by the Committee, any lot containing non-French prunes with an average size count of more than 40 prunes per pound

may be shipped to or disposed of in prune product outlets in which they lose their form and character as prunes by conversion prior to consumption. A tolerance as to the permitted deviation of sizes about the average count shall be prescribed by the Secretary, upon recommendation of the Committee.

(d) French prunes: No handler shall ship or otherwise make final disposition of any lot of French prunes for human consumption as prunes, or any lot of mixed dried fruit containing French prunes for human consumption as mixed dried fruit, unless the average count of French prunes contained in any such lot is 100 or less per pound. However, under safeguards to be established by the Committee, any lot containing French prunes with an average size count of more than 100 prunes per pound may be shipped to or disposed of in prune product outlets in which they lose their form and character as prunes by conversion prior to consumption. In determining whether any such lot conforms to this minimum size requirement, the following tolerance shall apply: In a sample of 100 ounces, the count per pound of 10 ounces of the smallest prunes shall not vary from the count per pound of 10 ounces of the largest prunes by more than 45 points. The Secretary may, upon the basis of the recommendation and information submitted by the Committee and other available information, modify this tolerance for uniformity of size.

(g) No handler shall ship or otherwise dispose of, for human consumption, the quantity of prunes determined by the inspection service pursuant to § 993.49(c) to be undersized prunes. However, such handler may, at the direction and under the supervision of the Committee, dispose of such quantity of prunes in nonhuman consumption outlets. Prunes so disposed of shall be of the same variety as, and reasonably comparable in size to, such undersized prunes. The handler shall cause the inspection service to make a determination whether the prunes disposed of by the handler in nonhuman consumption outlets meet such requirements. In making the determination with respect to comparability in size, the inspection service shall apply a tolerance permitting a deviation from the size of the applicable opening established pursuant to § 993.49(c). Any such tolerance, together with any rules and regulations to insure proper disposition of the prunes and that such prunes are reasonably comparable to the undersized prunes so received, shall be established by the Committee with the approval of the Secretary. The quantity of prunes determined pursuant to § 993.49(c) shall not be deemed to be within the handler's quota for salable prunes fixed by the Secretary within the meaning of section 8a(5) of the Act.

13. Section 993.52 is revised by inserting "including the openings prescribed in § 993.49(c)," immediately after "size regulation".

14. In the second sentence of § 993.54, the phrase "the weight obligation of § 993.49(c)" is revised to read "the quantity of undersized prunes determined pursuant to § 993.49(c)".

15. In the first sentence of § 993.56, the phrase "the weight obligation of § 993.49(c)" is revised to read "the quantity of undersized prunes determined pursuant to § 993.49(c)".

16. Section 993.75 is revised to read as follows:

§ 993.75 Verification of reports.

For the purpose of checking and verifying reports filed by handlers or the operation of handlers under the provisions of this subpart, the Secretary, and the Committee through its duly authorized agents, shall have access to any premises where prunes may be held by any handler and at any time during reasonable business hours, shall be permitted to inspect any prunes so held by such handler and any and all records of such handler with respect to the holding or disposition of all prunes which may be held or which may have been disposed of by him.

Dated: July 16, 1971.

JOHN C. BLUM,
Deputy Administrator,
Regulatory Programs.

[FR Doc. 71-10345 Filed 7-20-71; 8:50 am]

DEPARTMENT OF HEALTH, EDUCATION, AND WELFARE

Food and Drug Administration

[21 CFR Part 53]

TOMATO CATSUP, TOMATO PUREE, AND TOMATO PASTE IDENTITY STANDARDS

Proposed Amendments To Provide for Use of Acidified Break Process

Notice is given that a petition has been filed by the Agricultural Research Service, U.S. Department of Agriculture, Washington, D.C. 20250, proposing that the standards of identity for tomato catsup, tomato puree, and tomato paste (§§ 53.10, 53.20, and 53.30) be amended to provide for use of an acidified break process.

The process involves a temporary adjustment of the pH of the tomato tissue during or following maceration wherein hydrochloric acid would be added initially, with a subsequent addition of sodium hydroxide to restore the tomato material to its original pH range. The acidified break process has the effect of adding salt and water to the extracted tomato material. The water would be removed during subsequent concentration.

Grounds given in support of the proposal are that the new break procedure

(1) would increase the consistency and yields of the three concentrated tomato products and thereby provide a more viscous product with a minimum separation of free liquid and (2) would result in more recovery of nutrients from the tomatoes.

Accordingly, it is proposed that Part 53 be amended:

1. In § 53.10 by revising the closing text of paragraph (a) that follows subparagraph (3) to read as follows:

§ 53.10 Catsup, ketchup, catchup; identity; label statement of optional ingredients.

- (a) * * *
(3) * * *

Such liquid is obtained by so straining such tomatoes or residue, with or without heating, as to exclude skins, seeds, and other coarse or hard substances. Prior to straining, food-grade hydrochloric acid may be added to the tomato material at a rate to obtain a pH no lower than 2.0 ± 0.2 . Such acid is then neutralized with food-grade sodium hydroxide so that the treated tomato material is restored to a pH of 4.2 ± 0.2 , prior to straining. It is concentrated and seasoned with salt (sodium chloride formed during acid neutralization shall be considered added salt), a vinegar or vinegars, spices or flavorings or both, and onions or garlic or both, and is sweetened with sugar, or dextrose, or corn sirup (including dried corn sirup), or glucose sirup (including dried glucose sirup), or any mixture of these; provided that when the solids of corn sirup, or dried corn sirup, or glucose sirup, or dried glucose sirup (or any combination of these) used contains less than 58 percent by weight of reducing sugars calculated as anhydrous dextrose, then such corn sirup or glucose sirup shall be mixed with sugar or dextrose or both, in such quantity that the weight of the solids of such corn sirup or dried corn sirup or both, or glucose sirup, or dried glucose sirup or both, is not more than one-third of the weight of the solids of such mixture. When sealed in a container, it is so processed by heat, before or after sealing, as to prevent spoilage.

2. In § 53.20 by adding to paragraph (a) a new subparagraph (4), by revising the closing text of paragraph (a) that follows subparagraph (4), and by revising paragraph (b) (1), as follows:

§ 53.20 Tomato puree, tomato pulp; identity; label statement of optional ingredients.

- (a) * * *
(4) Salt.

Such liquid is obtained by so straining such tomatoes or residue, with or without heating, as to exclude skins, seeds, and other coarse or hard substances. Prior to straining, food-grade hydrochloric acid may be added to the tomato material at a rate to obtain a pH no lower than 2.0 ± 0.2 . Such acid is then neutralized with food-grade sodium hydroxide so

that the treated tomato material is restored to a pH of 4.2 ± 0.2 , prior to straining. It is concentrated and may be seasoned with salt (sodium chloride formed during acid neutralization shall be considered added salt). When sealed in a container, it is so processed by heat, before or after sealing, as to prevent spoilage. It contains not less than 8.0 percent, but less than 24.0 percent, of natural tomato soluble solids, as determined by the following method:¹ Determine the refractive index of the clear serum obtained from the product, corrected for temperature, converting the resultant index to "% Sucrose" in accordance with the "International Scale of Refractive Indices of Sucrose at 20° C.," pages 828-30, Reference Tables 43.008 and 43.009 of the book "Official Methods of Analysis of the Association of Official Agricultural Chemists," 10th edition, 1965. If no salt has been added, this percent sucrose from the reference table shall be considered the percent of natural tomato soluble solids. If salt has been added, determine the percent of sodium chloride by the method prescribed on page 519, § 30.009, under "Sodium Chloride—Official," of said book. Subtract the percent of sodium chloride from the percent of total soluble solids found and multiply the difference by 1.016. The product shall be considered the percent of natural tomato soluble solids.

(b) (1) When the optional ingredient specified in paragraph (a) (2) of this section is present, in whole or in part, the label shall bear the statement "Made from residual tomato material from canning" or "Made in part from residual tomato material from canning," as the case may be. When the optional ingredient specified in paragraph (a) (3) of this section is present, in whole or in part, the label shall bear the statement "Made from residual tomato material from partial extraction of juice" or "Made in part from residual tomato material from partial extraction of juice," as the case may be. If both such ingredients are present, such statements may be combined in the statement "Made from residual tomato material from canning and from partial extraction of juice" or "Made in part from residual tomato material from canning and from partial extraction of juice," as the case may be. When the optional ingredient specified in paragraph (a) (4) of this section is present, the label shall bear the statement "Salt added" or "With added salt."

3. In § 53.30 by revising the text of paragraph (a) that follows subparagraph (3), by revising subparagraph (4)

¹ "Collaborative Study of the Determination of Soluble Solids in Tomato Products by Refractive Index Expressed as Percent Sucrose" by Frank C. Lamb, National Canners Association, 1950 Sixth Street, Berkeley, CA 94710, "Journal of the Association of Official Analytical Chemists," vol. 52, No. 5 (1969), pp. 1050-54. Adopted as official, first action at the 1969 AOAC meeting.

of paragraph (a), and by revising paragraph (b), as follows:

§ 53.30 Tomato paste; identity; label statement of optional ingredients.

(a) * * *

(3) * * *

Such liquid is obtained by so straining such tomatoes or residue, with or without heating, as to exclude skins, seeds, and other coarse or hard substances. Prior to straining, food-grade hydrochloric acid may be added to the tomato material at a rate to obtain a pH no lower than 2.0 ± 0.2 . Such acid is then neutralized with food-grade sodium hydroxide so that the treated tomato material is restored to a pH of 4.2 ± 0.2 , prior to straining. It is concentrated and may be seasoned with one or more of the optional ingredients:

(4) Salt (sodium chloride formed during acid neutralization shall be considered added salt).

(b) When the optional ingredient specified in paragraph (a) (2) of this section is present, in whole or in part, the label shall bear the statement "Made from" (or "Made in part from," as the case may be) "residual tomato material from canning." When the optional ingredient specified in paragraph (a) (3) of this section is present, in whole or in part, the label shall bear the statement "Made from" (or "Made in part from," as the case may be) "residual tomato material from partial extraction of juice." If both such ingredients are present, such statements may be combined in the statement "Made from" (or "Made in part from," as the case may be) "residual tomato material from canning and from partial extraction of juice." When the optional ingredient specified in paragraph (a) (4), (5), or (6) of this section is present, the label shall bear the statement or statements "Salt added" or "With added salt," "Spice added" or "With added spice," "Flavoring added" or "With added flavoring," as the case may be. When the optional ingredient specified in paragraph (a) (7) of this section is present, the label shall bear the statement "Baking soda added." If two or all of the optional ingredients specified in paragraph (a) (4), (5), (6), and (7) of this section are present, such statements may be combined; for example, "Salt, spice, flavoring, and baking soda added." In lieu of the word "salt," "spice," or "flavoring" in such statement or statements, the common or usual name of such salt, spice, or flavoring may be used.

Pursuant to provisions of the Federal Food, Drug, and Cosmetic Act (secs. 401, 701, 52 Stat. 1046, 1055, as amended, 70 Stat. 919, 72 Stat. 948; 21 U.S.C. 341, 371) and in accordance with authority delegated to the Commissioner of Food and Drugs (21 CFR 2.120), interested persons are invited to submit their views in writing (preferably in quintuplicate) regarding this proposal within 60 days after its date of publication in the FEDERAL REGISTER.

TER. Such views and comments should be addressed to the Hearing Clerk, Department of Health, Education, and Welfare, Room 6-62, 5600 Fishers Lane, Rockville, MD 20852, and may be accompanied by a memorandum or brief in support thereof. Received comments may be seen in the above office during working hours, Monday through Friday.

Dated: June 12, 1971.

SAM D. FINE,
Associate Commissioner
for Compliance.

[FR Doc. 71-10297 Filed 7-20-71; 8:47 am]

**Social Security Administration
[20 CFR Part 404]**

[Regs. No. 4]

**FEDERAL OLD-AGE, SURVIVORS,
AND DISABILITY INSURANCE**

Full-Time Attendance

Notice is hereby given, pursuant to the Administrative Procedure Act (5 U.S.C. 553) that the amendment to the regulations (20 CFR Part 404) as set forth below in tentative form is proposed by the Commissioner of Social Security, with the approval of the Secretary of Health, Education, and Welfare. The proposed amendment to the regulations would provide that where a student completes his course of study and ceases carrying a full-time subject load in a month before the month immediately preceding the month of graduation, he will not be considered in full-time attendance in the month in which he graduates.

Prior to the adoption of the proposed amendment to the regulations, consideration will be given to any data, comments, arguments, and objections relating thereto which are submitted in writing in duplicate to the Commissioner of Social Security, Department of Health, Education, and Welfare Building, Fourth and Independence Avenue SW., Washington, DC 20201, within a period of 30 days from the date of publication of this notice in the FEDERAL REGISTER.

The proposed amendments are to be issued under the authority contained in sections 202, 205, and 1102, 53 Stat. 1368, as amended, 49 Stat. 623, as amended; 49 Stat. 647, as amended; section 5 of Reorganization Plan No. 1 of 1953, 67 Stat. 18, 631; 42 U.S.C. 402, 405, and 1302.

Dated: June 17, 1971.

ROBERT M. BALL,
Commissioner of Social Security.

Approved: July 15, 1971.

ELLIOTT L. RICHARDSON,
Secretary of Health,
Education, and Welfare.

Regulations No. 4 of the Social Security Administration (20 CFR 404), are further amended as follows:

Paragraph (c) (2) of § 404.320 is revised to read as follows:

§ 404.320 Child's insurance benefits; conditions of entitlement.

(c) Definitions of terms. * * *

(2) Full-time attendance. Ordinarily, a student is in "full-time attendance" at an educational institution if he is enrolled in a noncorrespondence course and is carrying a subject load which is considered full-time for day students under the institution's standards and practices. However, a student will not be considered in "full-time attendance" (i) if he is enrolled in a junior college, college, or university in a course of study of less than 13 school weeks' duration, or, (ii) if he is enrolled in any other educational institution and either the course of study is less than 13 school weeks' duration or his scheduled attendance is at the rate of less than 20 hours a week. A student whose full-time attendance begins or ends in a month is in full-time attendance for that month except that a student will not be considered in full-time attendance in the month in which he graduates if he completed his course of study and ceased carrying a full-time subject load in a month before the month immediately preceding the month of graduation.

[FR Doc. 71-10327 Filed 7-20-71; 8:49 am]

**DEPARTMENT OF
TRANSPORTATION**

**Hazardous Materials Regulations
Board**

[49 CFR Parts 173, 179]

[Docket No. HM-89; Notice No. 71-23]

**TRANSPORTATION OF HAZARDOUS
MATERIALS**

Specifications for Tank Cars

The Hazardous Materials Regulations Board of the Department of Transportation is considering amending the Hazardous Materials Regulations to authorize a new DOT Specification 115 tank car for shipment of flammable liquids not otherwise specified (n.o.s.).

This proposal is based on more than 5 years of satisfactory experience under special permit authorizations for this type of car in flammable liquid service. The proposed car is basically an inner container supported within an outer tank shell. The construction involves a different design concept from the ordinary tank car, in that the inner container is suspended within the outer tank shell solely by an insulation material such as polyurethane, which is foamed in place, without any metal supports. Without metal supports for the inner tank, heat transfer from an outside source would be reduced significantly, and thus the proposed specification provides a highly efficient thermal insulation of the inner container and the commodity being shipped. The insulating suspension

system is designed to withstand prescribed acceleration loads and has been proved under actual tests. The outer tank shell serves as the structural member and transfers the load forces to the conventional tank car body structure. The specification provides for conventional loading and unloading fittings, and appropriate safety relief devices.

In consideration of the foregoing, the Board proposes to amend Parts 173 and 179 as follows:

PART 173—SHIPPERS

In § 173.119 paragraph (a) (12) would be amended to read as follows:

§ 173.119 Flammable liquids not specifically provided for.

(a) * * *

(12) Specification 103,¹ 103W, 103ALW, 103DW, 104,¹ 104W, 105A100,¹ 105A100ALW, 105A100W, 106A500,¹ 106A500X, 106A800XNC, 106A800NCI,¹ 110A500W, 111A60ALW, 111A60F1, 111A60W1, 111A100W3, 111A100W4, 111A100W6, 112A200W, 112A400F, 114A340W, 115A60W1, 115A60ALW, 115A60W6, ARA-II,¹ ARA-III,¹ ARA-IV,¹ or ARA-IV-A¹ (§§ 179.100, 179.101, 179.200, 179.201, 179.220, 179.300, 179.301 of this chapter). Tank cars. For cars equipped with expansion domes, manway closures must be so designed that pressure will be released automatically by starting the operation of removing the manway cover. Openings in tank heads to facilitate application of lining are authorized and must be closed in an approved manner. (See § 173.432 for shipping instructions.)

PART 179—SPECIFICATIONS FOR TANK CARS

In Part 179 the Table of Contents and Subpart D heading would be amended; Sections 179.220, 179.221 would be added to read as follows:

Subpart D—Specifications for Nonpressure Tank Car Tanks (Classes DOT-103, 104, 111AF, 111AW, and 115AW)

Sec.

179.220 General specifications applicable to nonpressure tank car tanks consisting of an inner container supported within an outer shell (class DOT-115).

179.221 Individual specification requirements applicable to tank car tanks consisting of an inner container supported within an outer shell.

(B) The heading of Subpart D would be amended to read as follows:

Subpart D—Specifications for Nonpressure Tank Car Tanks (Classes DOT-103, 104, 111AF, 111AW, and 115AW)

(C) Section 179.220 would be added to read as follows:

¹ Use of existing tank cars authorized, but new construction not authorized.

§ 179.220 General specifications applicable to nonpressure tank car tanks consisting of an inner container supported within an outer shell (class DOT-115).

§ 179.220-1 Tanks built under these specifications must meet the requirements of §§ 179.220 and 179.221.

§ 179.220-2 Approval.

For procedures in securing approval, see § 179.3.

§ 179.220-3 Type.

(a) Tanks built under these specifications must consist of an inner container, a support system for the inner container, and an outer shell.

(b) The inner container must be a fusion welded tank of circular cross section with formed heads designed convex outward and must have a manway on top of the tank as prescribed herein. When the inner container is divided into compartments, each compartment must be considered a separate container.

(c) The outer shell must be a fusion welded tank with formed heads designed convex outward.

§ 179.220-4 Insulation.

The annular space between the inner container and the outer shell must contain an approved insulation material.

§ 179.220-5 Bursting pressure.

The minimum required bursting pressure of the inner container is listed in § 179.221-1.

§ 179.220-6 Thickness of plates.

(a) The wall thickness, after forming of the inner container shell and 2:1 ellipsoidal heads must be not less than specified in § 179.221-1, or not less than that calculated by the following formula:

$$t = \frac{Pd}{2SE}$$

where:

d=Inside diameter in inches;

E=0.9 welded joint efficiency; except

E=1.0 for seamless heads;

P=Minimum required bursting pressure

in p.s.i.;

S=Minimum tensile strength of plate material in p.s.i. as prescribed in AAR Specifications for Tank Cars, Appendix M, Table M1;

t=Minimum thickness of plate in inches after forming.

(b) The wall thickness after forming of the inner container heads, if flanged and dished, must be not less than specified in § 179.221-1, or not less than that calculated by the following formula:

$$t = \frac{5PL}{6SE}$$

where:

E=0.9 welded joint efficiency; except

E=1.0 for seamless heads;

L=Main inside radius to which head is dished, measured on concave side in inches;

P=Minimum required bursting pressure in p.s.i.;

S=Minimum tensile strength of plate material in p.s.i. as prescribed in AAR Specifications for Tank Cars, Appendix M, Table M1;

t=Minimum thickness of plate in inches after forming.

(c) The wall thickness after forming of the cylindrical section and heads of the outer shell must be not less than seven-sixteenths inch.

(d) See § 179.220-9 for plate thickness requirements for inner container when divided into compartments.

§ 179.220-7 Materials.

(a) The plate material used to fabricate the inner container and nozzles must meet one of the following specifications and with the indicated minimum tensile strength and elongation in the welded condition.

(b) Carbon steel plate: The maximum allowable carbon content must be 0.31 percent when the individual specification allows carbon content greater than this amount. The plates may be clad with other approved materials.

Specifications	Minimum tensile strength (p.s.i.) welded condition ¹	Minimum elongation in 2 inches (percent) welded condition (longitudinal)
ASTM A 515-60, Gr. 55...	55,000	28
ASTM A 515-60, Gr. 60...	60,000	25
ASTM A 515-60, Gr. 65...	65,000	25
ASTM A 515-60, Gr. 70...	70,000	20
ASTM A 285-60, Gr. A...	45,000	25
ASTM A 285-60, Gr. B...	50,000	20
ASTM A 285-60, Gr. C...	55,000	20
ASTM A 516-70, Gr. 55...	55,000	28
ASTM A 516-70, Gr. 60...	60,000	25
ASTM A 516-70, Gr. 65...	65,000	20
ASTM A 516-70, Gr. 70...	70,000	20
AAR TC128-70, Gr. A&B...	51,000	19

¹ Maximum stresses to be used in calculations.

(c) Aluminum alloy plate: Aluminum alloy plate must be suitable for welding and comply with one of the following specifications:

Specifications	Minimum tensile strength (p.s.i.) 0 temper, welded condition ¹	Minimum elongation in 2 inches (percent) welded condition (longitudinal)
ASTM B 209-70, Alloy 5052 ¹	25,000	18
ASTM B 209-70, Alloy 5083 ²	38,000	16
ASTM B 209-70, Alloy 5086 ¹	35,000	14
ASTM B 209-70, Alloy 5154 ¹	30,000	15
ASTM B 209-67, Alloy 5254 ¹	30,000	18
ASTM B 209-70, Alloy 5454 ¹	31,000	18
ASTM B 209-67, Alloy 5652 ¹	25,000	18
ASTM B 209-70, Alloy 6061 ¹	24,000	18

¹ For fabrication, the parent plate material may be 6, H112, or H32 temper, but design calculations must be based on the minimum tensile strength shown.

² 0 temper only.

³ Weld filler metal 5556 must not be used.

⁴ Not authorized for tank shells, manways or domes.

⁵ T6 temper only.

⁶ Maximum stresses to be used in calculations.

(d) High alloy steel plate: High alloy steel plate must comply with one of the following specifications:

Specifications	Minimum tensile strength (p.s.i.) welded condition ¹	Minimum elongation in 2 inches (percent) welded condition (longitudinal)
ASTM A 240-70, Type 304	75,000	30
ASTM A 240-70, Type 304L	70,000	30
ASTM A 240-70, Type 316	75,000	30
ASTM A 240-70, Type 316L	70,000	30
ASTM A 240-70, Type 430A	65,000	22

¹ Maximum stresses to be used in calculations.

(e) Manganese-molybdenum steel plate: Manganese-molybdenum steel plate must be suitable for fusion welding and must comply with the following specification:

Specifications	Minimum tensile strength (p.s.i.) welded condition ¹	Minimum elongation in 2 inches (percent) welded condition (longitudinal)
ASTM A 302-69a, Gr. B...	80,000	20

¹ Maximum stresses to be used in calculations.

(f) Plated material used to fabricate the outer shell and heads must be of carbon steel meeting one of the following specifications with the indicated tensile strength and elongation in the welded condition. The maximum allowable carbon content must be 0.31 percent when the individual specification allows carbon content greater than this amount. The plates may be clad with other approved materials:

Specifications	Minimum tensile strength (p.s.i.) welded condition ¹	Minimum elongation in 2 inches (percent) welded condition (longitudinal)
ASTM A 515-69, Gr. 55...	55,000	28
ASTM A 515-69, Gr. 60...	60,000	25
ASTM A 515-69, Gr. 65...	65,000	20
ASTM A 515-69, Gr. 70...	70,000	20
ASTM A 285-69, Gr. A...	45,000	20
ASTM A 285-69, Gr. B...	50,000	20
ASTM A 285-69, Gr. C...	55,000	20
ASTM A 516-70, Gr. 55...	55,000	28
ASTM A 516-70, Gr. 60...	60,000	25
ASTM A 516-70, Gr. 65...	65,000	20
ASTM A 516-70, Gr. 70...	70,000	20
AAR TC 128-70, Gr. A&B...	81,000	19

¹ Maximum stresses to be used in calculations.

(g) All appurtenances on the inner container in contact with the lading must be made of approved material compatible with the plate material of the inner container. These appurtenances must not be subject to rapid deterioration by the lading, or must be coated or lined with suitable corrosion resistant material. See AAR Specifications for Tank Cars, Appendix M, M4.05 for approved material specifications for casting for fittings.

§ 179.220-8 Tank heads.

(a) Tank heads of the inner container, inner container compartments and outer shell must be of approved contour, and may be flanged and dished or ellipsoidal for pressure on concave side.

(b) Flanged and dished heads must have main inside radius not exceeding 10 feet and inside knuckle radius must be not less than 3 3/4 inches for steel and alloy steel tanks nor less than 5 inches for aluminum alloy tanks.

(c) Ellipsoidal heads must be an ellipsoid of revolution in which the major axis must equal the diameter of the shell and the minor axis must be one-half the major axis.

§ 179.220-9 Compartment tanks.

(a) The inner container may be divided into compartments by inserting interior heads, or by fabricating each compartment as a separate container and joining with a cylinder, or by fabricating each compartment as a separate tank without a joining cylinder. Each compartment must be capable of withstanding, without evidence of yielding or leakage, the required test pressure applied in each compartment separately, or in any combination of compartments.

(b) When the inner container is divided into compartments by fabricating each compartment as a separate container and joining with a cylinder, the cylinder must have a plate thickness not less than that required for the inner container shell and must be applied to the outside surface of the straight flange portion of the container head. The cylinder must fit the straight flange tightly for a distance of at least two times the plate thickness, or 1 inch, whichever is greater and must be joined to the straight flange by a full fillet weld. Distance from fillet weld seam to container head seam must be not less than 1 1/2 inches or three times the plate thickness whichever is greater.

§ 179.220-10 Welding.

(a) All joints must be fusion-welded in compliance with AAR Specifications for Tank Cars, Appendix W. Welding procedures, welders, and fabricators shall be approved.

(b) Radioscopy of the outer shell is not a specification requirement.

(c) Welding is not permitted on or to ductile iron or malleable iron fittings.

§ 179.220-11 Postweld heat treatment.

(a) Postweld heat treatment of the inner container is not a specification requirement.

(b) Postweld heat treatment of the cylindrical portions of the outer shell to which the anchorage or draft sills are attached must comply with AAR Specifications for Tank Cars, Appendix W.

(c) When cold formed heads are used on the outer shell they must be heat treated before welding to shell if postweld heat treatment is not practicable due to assembly procedures.

§ 179.220-12 Tank mounting.

See § 179.10.

§ 179.220-13 Inner container manway nozzle and cover.

(a) Inner container manway nozzle must be of approved design with access opening at least 18 inches inside diameter, or at least 14 inches by 18 inches obround or oval.

(b) Manway covers must be of approved type. Design must provide a secure closure of the manway and must make it impossible to remove the cover while the tank interior is under pressure.

(c) All joints between manway covers and their seats must be made tight against leakage of vapor and liquid by use of suitable gaskets.

(d) Manway covers must be cast, forged, or fabricated metal complying with § 179.220-7(d).

(e) A seal must be provided between the inner container manway nozzle and the opening in the outer shell.

§ 179.220-14 Openings in the tanks.

Openings in the inner container and the outer shell must be reinforced in compliance with AAR Specifications for Tank Cars, Appendix E. In determining the required reinforcement area for openings in the outer shell, *t* shall be one-fourth inch.

§ 179.220-15 Support system for inner container.

The inner container must be supported within the outer shell by a support system of adequate strength and ductility at its operating temperature to support the inner container when filled with liquid lading to any level. The support system must be designed to support, without yielding, impact loads producing accelerations of the following magnitudes and directions when the inner container is loaded so that the car is at its rail load limit, and the car is equipped with a conventional AAR Specification M-901 draft gear:

Longitudinal	7G
Transverse	3G
Vertical	3G

The longitudinal acceleration may be reduced to 3G where a cushioning device of approved design, which has been tested to demonstrate its ability to limit body forces to 400,000 pounds maximum at a 10 miles per hour impact, is used between the coupler and the tank structure. The support system must be of approved design and the inner container must be thermally isolated from the outer shell to the best practical extent.

§ 179.220-16 Expansion capacity.

Expansion capacity must be provided in the shell of the inner container as prescribed in § 179.221-1.

§ 179.220-17 Gaging devices, top loading and unloading devices, venting and air inlet devices.

(a) When installed, each device must be of approved design which will prevent interchange with any other fixture and must be tightly closed. Each unloading pipe must be securely anchored within the inner container. Each inner contain-

er or compartment thereof may be equipped with one separate air connection.

(b) When the characteristics of the commodity for which the car is authorized require these devices to be equipped with valves or fittings to permit the loading and unloading of the contents, these devices including valves, shall be provided with a protective housing except when plug or ball-type valves with operating handles removed are used. Provision must be made for closing pipe connections of valves.

(c) Inner container may be equipped with a vacuum relief valve of approved design. Protective housing is not required.

(d) When a gaging device is required in § 179.221-1, an outage scale visible through the manway opening must be provided. If loading devices are applied to permit tank loading with cover closed, a telltale pipe may be provided. The telltale pipe must be capable of determining that required outage is provided. The pipe must be equipped with 1/4-inch maximum, NPT control valve mounted outside tank and enclosed within a protective housing. Other approved devices may be used in place of an outage scale or a telltale pipe.

(e) The bottom of the tank shell may be equipped with a sump or siphon bowl welded or pressed into the shell. These sumps or siphon bowls, if applied, are not limited in size and must be made of cast, forged, or fabricated metal. Each sump or siphon bowl must be of good welding quality in conjunction with the metal of the tank shell. When the sump or siphon bowl is pressed in the bottom of the tank shell, the wall thickness of the pressed section must not be less than that specified for the shell. The section of a circular cross section tank to which a sump or siphon bowl is attached need not comply with the out-of-roundness requirement specified in Appendix W, W14.06 of the AAR Specifications for Tank Cars. Any portion of a sump or siphon bowl not forming a part of a cylinder of revolution must have walls of such thickness and must be so reinforced that the stresses in the walls caused by a given internal pressure are not greater than the circumferential stress which would exist under the same internal pressure in the wall of a tank of circular cross section designed in accordance with § 179.220-6 (a) and (d). In no case shall the wall thickness be less than that specified in § 179.221-1(a).

(f) Protective housing, when required, must be of approved material and must have cover and sidewalls not less than 0.119 inch in thickness.

§ 179.220-18 Bottom outlets.

(a) The inner container may be equipped with a bottom outlet of approved design and an opening provided in the outer shell for its access. If applied, the bottom outlet must comply with the following requirements:

(1) On newly built empty cars with truck centers through 60 feet, 6 inches, the extreme projection of the bottom outlet equipment must be at least 12

inches above the top of the rail on level track. On cars with truck centers greater than 60 feet, 6 inches, the minimum rail clearance must be in accordance with the graph in Appendix E of the AAR Specifications for Tank Cars. Each bottom outlet reducer and closure and their attachments must be secured to the car by at least a 3/4-inch chain or its equivalent. However, outlet closure plugs may be attached by 1/4-inch chain. When the bottom outlet closure is of the combination cap and valve type, the pipe connection to the valve must be closed by a plug or cap.

(2) Each bottom outlet must be provided with a liquid tight closure at its lower end.

(3) The valve and its operating mechanism must be applied to the outside bottom of the inner container. The valve operating mechanism must be provided with a suitable locking arrangement to insure positive closure during transportation.

(4) Valve outlet nozzle and valve body must be of cast, fabricated or forged metal. If welded to inner container, they must be of good weldable quality in conjunction with metal of tank.

(5) To provide for the attachment of unloading connections, the bottom of the main portion of the outlet nozzle or valve body, or some fixed attachment thereto, must be provided with threaded cap closure arrangement or bolted flange closure arrangement having minimum 1 inch threaded pipe plug.

(6) If the outlet nozzle and its closure extend below the bottom of the outer shell, a breakage groove or its equivalent must be applied. If a breakage groove is applied, a "V" must be cut (not cast) in the upper part of outlet nozzle at a point immediately below lowest part of valve to a depth that will leave thickness of nozzle wall at the root of the "V" not over one-quarter inch. The outlet nozzle or the valve body must be steam jacketed in which case the breakage groove or its equivalent must be below the steam chamber but above the bottom of the center sill construction. If the outlet nozzle is not a single piece or if exterior valves are applied, provision must be made for the equivalent of the breakage groove. On cars without continuous center sills, the breakage groove or its equivalent must not be more than 15 inches below the outer shell.

(7) The valve body must be of a thickness which will prevent distortion of the valve seat or valve by any change in contour of the shell resulting from expansion of lading, or other causes, and which will insure that accidental breakage of the outlet nozzle will occur at or below the "V" groove, or its equivalent.

(8) The valve must have no wings or stem projecting below the "V" groove or its equivalent. The valve and seat must be readily accessible or removable for repairs, including grinding.

(b) Inner container may be equipped with bottom washout of approved design. If applied, bottom washout must comply with the following requirements:

(1) On newly built empty cars with truck centers through 60 feet, 6 inches,

the extreme projection of the bottom washout equipment must be at least 12 inches above the top of rail on level track. On cars with truck centers greater than 60 feet, 6 inches, the minimum rail clearance must be in accordance with the graph in Appendix E of the AAR Specifications for Tank Cars.

(2) Bottom washout must be of cast, forged or fabricated metals. If it is welded to the inner container, it must be of good weldable quality in conjunction with metal of tank.

(3) If the washout nozzle extends below the bottom of the outer shell, a "V" groove must be cut (not cast) in the upper part of the nozzle at a point immediately below the lowest part of the inside closure seat or plug to a depth that will leave the wall thickness of nozzle at the root of the "V" not over one-fourth inch. Where the nozzle is not a single piece, provision must be made for the equivalent of the breakage groove. The nozzle must be of a thickness to insure that accidental breakage will occur at or below the "V" groove or its equivalent. On cars without continuous center sills, the breakage groove or its equivalent must not be more than 15 inches below the outer shell. On cars with continuous center sills, the breakage groove or its equivalent must be above the bottom of center sill construction.

(4) The closure plug and seat must be readily accessible or removable for repairs.

(5) The closure of the washout nozzle must be equipped with a 3/4-inch solid screw plug. Plug must be attached by at least a 3/4-inch chain.

(6) Joints between closures and their seats may be gasketed with suitable material.

§ 179.220-19 Safety relief devices.

(a) Each inner container or compartment must be equipped with safety relief devices of approved design as prescribed in § 179.221-1.

(b) When used, each safety relief valve must be made of metal not subject to rapid deterioration by the lading, and mounted on the top of the inner container. Total valve discharge capacity must be sufficient to prevent building up of pressure in the inner container to more than 10 p.s.i. above the start-to-discharge pressure. See AAR Specifications for Tank Cars, Appendix A, for formula for calculating discharge capacity. The start-to-discharge pressures and vapor tight pressures must comply with § 179.221-1.

(c) Each inner container or compartment used for the transportation of a corrosive liquid, a flammable solid, an oxidizing material, or a poisonous liquid or solid Class B, need not be equipped with a safety relief valve, but if not so equipped, it must have one safety vent at least 1 3/4 inches inside diameter made of material not subject to rapid deterioration by the lading. Each safety vent must be mounted on the top of the inner container. This vent must be of an approved design which will prevent interchange with fixtures prescribed in § 179.220-17.

It must be closed with a frangible disc of lead or other approved material. Vent bursting pressure must comply with § 179.221-1. Tanks equipped with vents must be stenciled "Not for Flammable Liquids".

§ 179.220-20 Reinforcements, when used, and appurtenances not otherwise specified.

All attachments to inner container and outer shell must be applied by approved means.

§ 179.220-21 Interior heating system.

For heater system inside of inner container see § 179.12.

§ 179.220-22 Closure for openings.

All plugs must be solid, with NPT threads, and must be of a length which will screw at least six threads inside the face of fitting or tank. Plugs, when inserted from the outside of the outer shell tank heads, must have the letter "S" at least three-eighth inch in size stamped with steel stamp or cast on the outside surface to indicate the plug is solid.

§ 179.220-23 Test of tanks.

(a) Each inner container or compartment must be tested hydrostatically to the pressure specified in § 179.221-1. The temperature of the pressurizing medium must not exceed 100° F. during the test. The container must hold the prescribed pressure for at least 10 minutes without leakage or evidence of distress. Safety relief devices must not be in place when the test is made.

(b) The inner container must be pressure tested before installation within the outer shell. Items which, because of assembly sequence, must be welded to inner container after its installation within outer shell must have their attachment welds thoroughly inspected by a non-destructive dye penetrant method or its equivalent.

(c) Pressure testing of outer shell is not a specification requirement.

§ 179.220-24 Tests of safety relief valves.

Each safety relief valve must be tested by air or gas for compliance with § 179.221-1 before being put into service.

§ 179.220-25 Stamping.

To certify that the tank complies with all specification requirements, each outer shell must be plainly and permanently stamped in letters and figures at least 3/8-inch high into the metal near the center of both outside heads as follows:

Specifications	Examples of required stamping
Inner container:	DOT-115A60W6.
Material	ASTM A240-316L.
Shell thickness	Shell 0.167 inch.
Head thickness	Head 0.150 inch.
Tank builders initials	ABC.
Date of original test	00-0000.
Outer shell:	Outer shell:
Material	ASTM A285-C.
Tank builders initials	WYZ.
Car assembler (if other than inner container or outer shell builder)	DEF.

Specification	115A60W1	115A60ALW	115A60W6
Inner container material (see § 179.220-7)	Steel	Al alloy	Alloy steel.
Bursting pressure, p.s.i. (see § 179.220-5)	240.	240.	240.
Minimum plate thickness, shell and heads, inches (see § 179.220-6)	3/4	3/8	3/4.
Minimum expansion capacity (see § 179.220-16)	2 percent in tank	2 percent in tank	2 percent in tank.
Test pressure, p.s.i. (see § 179.220-23)	60.	60.	60.
Safety relief device (see § 179.220-19)	Valve or vent.	Valve or vent.	Valve or vent.
Valve start-to-discharge pressure, p.s.i. (±3 p.s.i.)	35.	35.	35.
Valve vapor tight pressure (minimum, p.s.i.)	28.	28.	28.
Valve flow rating pressure (maximum, p.s.i.)	45.	45.	45.
Vent rupture pressure (maximum, p.s.i.)	45.	45.	45.
Gaging devices (see § 179.220-17)	Required.	Required.	Required.
Top loading and unloading devices (see § 179.220-17)	Optional.	Optional.	Optional.

Interested persons are invited to give their views on this proposal. Communications should identify the docket number and be submitted in duplicate to the Secretary, Hazardous Materials Regulations Board, Department of Transportation, 400 Sixth Street SW., Washington, DC 20590. Communications received on or before September 28, 1971, will be considered before final action is taken on the proposal. All comments received will be available for examination by interested persons at the Office of the Secretary, Hazardous Materials Regulations Board, both before and after the closing date for comments.

§ 179.220-26 Stenciling.

(a) The outer shell, or the jacket if the outer shell is insulated, must be stenciled in compliance with AAR Specifications for Tank Cars, Appendix C.

(b) Stenciling must be applied on both sides of the outer shell or jacket near the center in letters and figures at least 1 1/2 inches high to indicate the safe upper temperature limit, if applicable, for the inner tank, insulation, and the support system.

§ 179.220-27 Certificate of construction.

See § 179.5.

(D) Section 179.221 would be added to read as follows:

§ 179.221 Individual specification requirements applicable to tank car tanks consisting of an inner container supported within an outer shell.

In addition to § 179.220, the individual specification requirements for the inner container are as follows:

This proposal is made under the authority of sections 831-835 of title 18, United States Code, and section 9 of the Department of Transportation Act (49 U.S.C. 1657).

Issued in Washington, D.C., on July 14, 1971.

W. F. REA, III,
Rear Admiral, Board Member,
for the U.S. Coast Guard.

MAC E. ROGERS,
Board Member, for the
Federal Railroad Administration.

[FR Doc. 71-10234 Filed 7-20-71; 8:45 am]

Notices

DEPARTMENT OF THE TREASURY

Bureau of Customs

[T.D. 71-181; Customs Delegation Order 42]

SPECIAL AGENTS ET AL.

Delegation of Authority

JULY 14, 1971.

By virtue of the authority vested in me by Treasury Department Order No. 165, Revised (T.D. 53654, 19 F.R. 7241), I hereby delegate to special agents in charge of the Bureau of Customs, and their chief assistants by whatever title known, the authority to designate Border Patrol Agents of the Immigration and Naturalization Service as acting Customs Patrol Officers, without compensation.

This order supersedes a delegation to supervising customs agents to designate Immigration Patrol Inspectors as Customs Patrol Inspectors without compensation dated June 24, 1955. All designations made under that delegation shall continue in force until revoked.

[SEAL] MYLES J. AMBROSE,
Commissioner of Customs.

[FR Doc.71-10316 Filed 7-20-71;8:48 am]

DEPARTMENT OF THE INTERIOR

Bureau of Land Management

CHIEFS, BRANCH OF LANDS OPERATIONS AND BRANCH OF MINERALS OPERATIONS, DIVISION OF TECHNICAL SERVICES, COLORADO STATE OFFICE

Redelegation of Authority

JUNE 18, 1971.

1. Pursuant to authority contained in § 1.1(a), Bureau Order No. 701 of July 23, 1964, as amended, I hereby redelegate to the Chief, Branch of Lands Operations, and the Chief, Branch of Minerals Operations, in the Division of Technical Services, authority to take action on the following matters:

(a) Chief, Branch of Lands Operations, authority to take actions in matters listed in sections 2.2(b), 2.3(a), 2.5 (b) and (c), and 2.9 (a) through (f), (h) through (s), (u), (x), and (y), of Part II of Bureau Order No. 701, supra. The authority in sections 2.2(b) and 2.3(a), is limited to those actions pertaining to land use.

(b) Chief, Branch of Minerals Operations, authority to take actions in matters listed in sections 2.2(b), 2.3(a), and 2.6 (a) through (j) and (l), of Part II of Bureau Order No. 701, supra. The authority for actions in sections 2.2(b) and 2.3(a) is limited to those actions pertaining to minerals casework.

2. The Chief, Branch of Lands Operations, and the Chief, Branch of Minerals Operations may, by written order, designate any qualified employee of the Branch to perform the functions of his position in his absence. Such order will be approved by the Chief, Division of Technical Services.

3. *Effective date.* This redelegation will become effective July 21, 1971.

E. I. ROWLAND,
State Director.

Approved:

JOHN O. CROW,
Associate Director.

[FR Doc.71-10302 Filed 7-20-71;8:48 am]

DISTRICT MANAGERS, COLORADO

Redelegation of Authority

JULY 14, 1971.

1. Pursuant to authority contained in section 1.1(a), Bureau Order No. 701 of July 23, 1964, as amended, authority is hereby redelegated to the District Managers, Colorado, to issue Special Land Use Permits for lands outside established grazing districts (B.O. 701, Part III, section 3.9(o) (3)).

2. *Effective date.* This redelegation will become effective immediately upon publication (7-21-71).

E. I. ROWLAND,
State Director.

Approved:

JOHN O. CROW,
Associate Director.

[FR Doc.71-10301 Filed 7-20-71;8:48 am]

Office of the Secretary

COAL MINE HEALTH AND SAFETY Departmental Survey

The Secretary of the Interior has directed the Office of Hearings and Appeals to conduct a series of public meetings for the purpose of compiling information with respect to the Department of the Interior's implementation and enforcement of the Federal Coal Mine Health and Safety Act of 1969, 30 U.S.C. sec. 801 et seq. (Supp. V, 1969). It is the responsibility of the Office of Hearings and Appeals to assemble all facts, views, and relevant data regarding the administration and enforcement of the Act by the Bureau of Mines as well as suggestions and recommendations to make the Department's administration of the Act more effective. The first public meeting was held in Washington on July 1 and 2, 1971.

Notice is hereby given that the next public meeting will be held in Denver,

Colorado. The public meeting will commence at 9:30 a.m. on August 26 and 27, 1971, in the auditorium, Building 56, Denver Federal Center, Denver, Colo.

All interested individuals who wish to speak at the meeting, including miners, representatives of miners, labor officials, coal mine operators, associations, equipment manufacturers, mining engineers, mining educators, State mining officials, elected officials, and other public officials, are requested to contact the Director, Office of Hearings and Appeals, 4015 Wilson Boulevard, Arlington, VA 22203 (telephone 703-557-1500) by 5 p.m. August 20, 1971. Written comments from those unable to attend the meeting and from those wishing to supplement their oral presentation at the meeting should be addressed to the Director, Office of Hearings and Appeals, at the above address. The Department will accept such written comments until September 27, 1971. All written statements and comments received pursuant to this notice will be included in the second survey submitted to the Secretary.

Verbal statements at the meeting will be limited to 10 minutes. The oral statements may be supplemented by a more complete written statement at the time of the presentation of the verbal statement or mailed to the Director, as provided above. To the extent that time is available after presentation of the verbal statements by those who have given advance notice, the Director will give others present an opportunity to be heard.

Subsequent public meetings will be announced in the press and FEDERAL REGISTER.

Dated: July 16, 1971.

NEWTON FRISHBERG,
Acting Director,
Office of Hearings and Appeals.

[FR Doc.71-10346 Filed 7-20-71;8:50 am]

DEPARTMENT OF AGRICULTURE

Office of the Secretary VENEZUELEAN EQUINE ENCEPHALOMYELITIS

Declaration of Emergency Because of Existence in the United States

Whereas, the disease of horses, mules, asses, and zebras known as Venezuelan equine encephalomyelitis has not heretofore existed in the United States, and

Whereas, the disease has for the first time appeared in the United States in the State of Texas, and

Whereas, the potential dissemination to other States constitutes a real danger to producers, shippers, and others concerned with the equine industry and to the national economy, and

Whereas, this disease may be transmitted to humans;

Now, therefore, in accordance with Public Law 92-38 making continuing appropriations for Fiscal Year 1972 and the provisions of the appropriation item for the Agricultural Research Service in Title I of the Department of Agriculture and Related Agencies Appropriation Act, 1971 (Public Law 91-566, 84 Stat. 1480) under the heading "Plant and Animal Disease and Pest Control", and section 11 of the Act of May 29, 1884, 23 Stat. 32, as amended, (21 U.S.C. 114a), I find an emergency arising out of the existence and spread of Venezuelan equine encephalomyelitis, which constitutes a threat to the equine industry of the Country, and which may be transmitted to humans, and I hereby authorize the transfer from other appropriations or funds available to the agencies and corporations of the Department such sums as may be necessary for all proper purposes in a program conducted independently or in cooperation with States and political subdivisions thereof, farmers' associations, and similar organizations and individuals, to control and eradicate the disease wherever found.

CLIFFORD M. HARDIN,
Secretary of Agriculture.

JULY 16, 1971.

[FR Doc.71-10340 Filed 7-20-71; 8:50 am]

RURAL DEVELOPMENT SERVICE

Notice of Proposed Assignment of Functions and Delegations of Authority

In accordance with Reorganization Plan No. 2 of 1953, and in order to afford interested persons and groups an opportunity to place before the Department their views with respect to the proposed action, the Department is giving advance public notice of a proposed assignment of functions and delegations of authority in connection with the establishment of a new agency.

1. *Purpose.* Legislation proposed by the President and now pending before the Congress would establish a revenue-sharing program for rural development. The proposed legislation is designed to give citizens of States and local communities more effective tools and greater financial resources for dealing with rural community development problems than in the past. The needs, problems, conditions, and opportunities for promoting economic and social development of rural areas are matters that are of special concern to, and within the particular competence of, those who live in the communities affected.

In addition, there is a growing need for more effective overall coordination and planning of the programs of USDA and other Departments and Agencies of the Federal Government that can be brought to bear on the problems of rural America.

2. *Functions assigned.* In order to improve the effectiveness of the Govern-

ment's efforts to assist in meeting the needs of rural communities, I propose to establish a new agency in the Department of Agriculture, to be known as the Rural Development Service. The Rural Development Service will report to the Secretary's Office.

There will be transferred to the Rural Development Service the functions now performed by the Deputy Under Secretary for Rural Development. These functions which are primarily of a coordinative and planning nature include: Working with Federal agencies in encouraging the creation of rural community development organizations; assisting other Federal agencies in making rural community development organizations aware of the Federal programs available to them; advising rural community development organizations of the availability of Federal assistance programs; advising other Federal agencies of the need for particular Federal programs; assisting rural community development organizations in making contact with Federal agencies whose assistance may be of a benefit to them; assisting other Federal agencies and national organizations in developing means for extending their services effectively to rural areas; assisting other Federal agencies in designing pilot projects in rural areas; coordinating rural areas development activities of agencies of the Department; conducting studies to determine how programs of the Department can be brought to bear on the economic development problems of the country and to assure that local groups are receiving adequate technical assistance from Federal agencies or from local and State governments in formulating development programs and in carrying out planned development activities; and assisting in formulating manpower development and training policies.

In addition, upon enactment of the new legislation, the Service will be assigned the functions under the proposed rural community development revenue-sharing program, with the exception of audit functions which will be assigned to the Office of the Inspector General.

3. *Management support activities.* Support activities such as accounting, budget, personnel, and other administrative services which are required by the new agency will be provided by the Office of Management Services.

In order to be considered, views and comments of interested persons and groups must be received by the Secretary by July 30, 1971.

All written submissions made pursuant to this notice will be made available for public inspection at the office of the Hearing Clerk, Room 112, Administration Building, Washington, D.C., during regular business hours (7 CFR 1.27(b)).

Done at Washington, D.C., this 16th day of July 1971.

CLIFFORD M. HARDIN,
Secretary of Agriculture.

[FR Doc.71-10343 Filed 7-20-71; 8:50 am]

ATOMIC ENERGY COMMISSION

[Dockets Nos. 50-342, 50-343]

CONSOLIDATED EDISON COMPANY OF NEW YORK, INC.

Notice of Receipt of Application for Construction Permits and Facility Li- censes; Time for Submission of Views on Antitrust Matters

The Consolidated Edison Co. of New York, Inc., 4 Irving Place, New York, NY 10003, pursuant to the Atomic Energy Act of 1954, as amended, has filed an application, dated June 3, 1969, for authorization to construct and operate a two-unit nuclear power station at its 130-acre site on the east side of the Hudson River in the town of Cortlandt, Westchester County, N.Y. The site is contiguous to the company's Indian Point site at Buchanan.

The proposed nuclear power station will consist of two identical boiling water nuclear reactors, designated by the applicant as Verplanck Nuclear Facility Units No. 1 and No. 2, each of which will have a net electrical output of approximately 1,115 megawatts derived from a thermal capacity of approximately 3,293 megawatts.

Any person who wishes to have his views on the antitrust aspects of the application presented to the Attorney General for consideration shall submit such views to the Commission within sixty (60) days after June 30, 1971.

A copy of the application and the amendments thereto are available for public inspection at the Commission's Public Document Room, 1717 H Street NW., Washington, DC, and at the Hendrik Hudson High School Library, Albany Post Road, Montrose, NY.

Dated at Bethesda, Md., this 16th day of June 1971.

For the Atomic Energy Commission.

PETER A. MORRIS,

Director,

Division of Reactor Licensing.

[FR Doc.71-8697 Filed 6-29-71; 8:45 am]

[Docket No. 50-148]

UNIVERSITY OF KANSAS

Notice of Proposed Issuance of Amended Facility License

The Atomic Energy Commission ("the Commission") is considering the issuance of an amendment to Facility License No. R-78 to the University of Kansas. The license authorizes the University to possess, use, and operate its pool-type nuclear reactor located in Lawrence, Kans., at steady-state power levels up to a maximum of 10 kilowatts (thermal). The amendment would authorize the University to operate at power levels up to a maximum of 250 kilowatts (thermal) for defined periods of time as will be pro-

vided for in the proposed changes to the Technical Specifications of the license that will be incorporated in the amendment, in accordance with the University's application dated February 9, 1970, and supplements thereto. The amendment also would move the recordkeeping and reporting requirements into the Technical Specifications, and would extend the expiration date of the license for a period of 10 years.

The Commission has found that the application for the amendment, as supplemented, complies with the requirements of the Atomic Energy Act of 1954, as amended, and the Commission's regulations published in 10 CFR Ch. I. The amendment will be issued after the Commission makes the findings required by the Act and the Commission's regulations, which are set forth in the proposed amendment, and concludes that the issuance of the amendment will not be inimical to the common defense and security or to the health and safety of the public.

Within 15 days from the date of publication of this notice in the *FEDERAL REGISTER*, the applicant may file a request for a hearing, and any person whose interest may be affected by the issuance of this amendment may file a petition for leave to intervene. Requests for a hearing and petitions to intervene shall be filed in accordance with the provisions of the Commission's rules of practice, 10 CFR Part 2. If a request for a hearing or a petition for leave to intervene is filed within the time prescribed in this notice, the Commission will issue a notice of hearing or an appropriate order.

For further details with respect to the proposed issuance, see (1) the University's application for license amendment dated February 9 and 13, 1970, and supplements thereto, dated July 1, 1970, January 8, 1971, and April 28, 1971, (2) the related Safety Evaluation prepared by the Division of Reactor Licensing, (3) the proposed amended facility license, and (4) the proposed Change No. 1 to the Technical Specifications, all of which are available for public inspection at the Commission's Public Document Room, 1717 H Street NW., Washington, D.C. A copy of each of items (2) through (4) above may be obtained upon request sent to the U.S. Atomic Energy Commission, Washington, D.C. 20545, Attention: Director, Division of Reactor Licensing.

Dated at Bethesda, Md., this 9th day of July 1971.

For the Atomic Energy Commission.

DONALD J. SKOVHOLT,
Assistant Director for Reactor
Operations, Division of Reactor
Licensing.

[FR Doc.71-10306 Filed 7-20-71;8:48 am]

CIVIL AERONAUTICS BOARD

[Docket No. 23616; Order 71-7-87]

BOR-AIR FREIGHT CO., INC., AND ABC AIR FREIGHT

Order of Investigation and Suspension

Adopted by the Civil Aeronautics Board at its office in Washington, D.C., on the 16th day of July 1971.

By tariff revision¹ bearing an issue date of June 18, and marked to become effective July 18, 1971, Midland Forwarding Corp. doing business as ABC Air Freight (Midland) proposes to reduce from 12 days to 7 days the time limit for reporting, in writing, concealed loss or damage claims on domestic traffic. Midland does not support its proposal in any way and no complaints have been filed.

Bor-Air Freight Co., Inc. (Bor-Air) has currently in effect a similar 7-day rule.

Midland's proposed time limit and Bor-Air's rule are more stringent than the time limits currently in effect for the direct carriers and the majority of other forwarders. Direct carriers and most major forwarders provide a 15-day time limit for reporting concealed loss or damage claims. The provisions of the direct carrier's rule are already under investigation in Docket 19923, "Liability and Claims Rules and Practices Investigation."

Upon consideration of all relevant factors, the Board finds that Midland's proposal and Bor-Air's 7-day rule may be unjust, unreasonable, unduly discriminatory, unduly preferential, unduly prejudicial or otherwise unlawful, and should be investigated. We further conclude that Midland's proposed revision should be suspended pending investigation.

Accordingly, pursuant to the Federal Aviation Act of 1958 and particularly sections 204(a) and 1002 thereof:

It is ordered, That:

1. An investigation be instituted to determine whether the provisions of Rule 120(b) on 11th Revised Page 11 of Midland Forwarding Corp. doing business as ABC Air Freight's CAB No. 8 (ABC Air Freight Co., Inc., Series) and Rule 9(B) on 13th Revised Page 6 of Bor-Air Freight Co., Inc.'s CAB No. 7, and rules, regulations, or practices affecting such provisions are or will be unjust, unreasonable, unduly discriminatory, unduly preferential, unduly prejudicial, or otherwise unlawful, and if found to be unlawful, to determine and prescribe the lawful provisions, and rules, regulations, or practices affecting such provisions;

2. Pending hearing and decision by the Board, Rule No. 120(b) on 11th

¹ Revision to Midland Forwarding Corp. doing business as ABC Air Freight's CAB No. 8 (ABC Air Freight Co., Inc., Series).

Revised Page 11 of Midland Forwarding Corp. doing business as ABC Air Freight's CAB No. 8 (ABC Air Freight Co., Inc., Series) is suspended and its use deferred to and including October 15, 1971, unless otherwise ordered by the Board, and that no changes be made therein during the period of suspension except by order or special permission of the Board;

3. The proceeding herein designated as Docket 23616, be assigned for hearing before an examiner of the Board at a time and place hereafter to be designated; and

4. A copy of this order shall be filed with the tariffs and served upon Bor-Air Freight Co., Inc., and Midland Forwarding Corp. doing business as ABC Air Freight, who are hereby made parties to this proceeding.

This order will be published in the *FEDERAL REGISTER*.

By the Civil Aeronautics Board.

[SEAL]

HARRY J. ZINK,
Secretary.

[FR Doc.71-10339 Filed 7-20-71;8:51 am]

[Docket No. 22505]

FRONTIER AIRLINES, INC.

Notice of Postponement of Prehearing Conference

Amendment of certificate with respect to Duncan, Okla.

Notice is hereby given, pursuant to the provisions of the Federal Aviation Act of 1958, as amended, that the prehearing conference in the above-entitled proceeding now assigned to be held on August 12, 1971, is hereby postponed to August 26, 1971. The prehearing conference will be held in Room 805, Universal Building, 1825 Connecticut Avenue NW., Washington, DC, beginning at 10 a.m., e.d.s.t.

Dated at Washington, D.C., July 15, 1971.

[SEAL]

WILLIAM H. DAPPER,
Hearing Examiner.

[FR Doc.71-10338 Filed 7-20-71;8:51 am]

ENVIRONMENTAL PROTECTION AGENCY

E. I. DU PONT DE NEMOURS & CO., INC.

Methomyl; Notice of Establishment of Temporary Tolerance

Correction

In F.R. Doc. 71-10061 appearing at page 13174 in the issue of Thursday, July 15, 1971, the fourth paragraph should read as follows: "This temporary tolerance expires July 12, 1972."

DOW CHEMICAL CO.

Notice of Filing of Pesticide and Food Additive Petitions

Pursuant to provisions of the Federal Food, Drug, and Cosmetic Act (sec. 408 (d) (1), 409(b) (5), 68 Stat. 512; 72 Stat. 1786; 21 U.S.C. 346a(d) (1), 348(b) (5)), notice is given that a petition (PP 1F1165) has been filed by The Dow Chemical Co., Post Office Box 1706, Midland, MI 48640, proposing that § 420.150 (21 CFR Part 420) of the pesticide regulations be amended to provide for use of the herbicide dalapon sodium-magnesium salt mixtures calculated as dalapon (2,2-dichloropropionic acid) in addition to the presently regulated dalapon sodium salt in or on the same raw agricultural commodities.

Notice is also given that a related food additive petition (FAP 1H2660) has been filed proposing that § 121.216 (21 CFR Part 121) of the food additive regulations be amended to provide for residues of sodium and magnesium 2,2-dichloropropionate (calculated as 2,2-dichloropropionic acid) in addition to the presently regulated sodium 2,2-dichloropropionate when residues are present in dehydrated citrus pulp as a result of the application of the pesticide to the growing raw agricultural commodities.

The analytical method proposed in the pesticide petition for determining residues of the herbicide is that of M. E. Getzenauer, "Journal of the Association of Official Analytical Chemists" Vol. 52, 824-831 (1969).

Dated: July 14, 1971.

WILLIAM M. UPHOLT,
Deputy Assistant Administrator
For Pesticides Programs.

[FR Doc. 71-10324 Filed 7-20-71; 8:49 am]

FEDERAL POWER COMMISSION

[Docket No. RI72-8 etc.]

HASSIE HUNT TRUST ET AL.

Order Providing for Hearing on and Suspension of Proposed Changes in Rates, and Allowing Rate Changes To Become Effective Subject to Refund¹

JULY 9, 1971.

Respondents have filed proposed changes in rates and charges for jurisdictional sales of natural gas, as set forth in Appendix A hereof.

The proposed changed rates and charges may be unjust, unreasonable, unduly discriminatory, or preferential, or otherwise unlawful.

¹ Does not consolidate for hearing or dispose of the several matters herein.

APPENDIX A

Docket No.	Respondent	Rate schedule No.	Supplement No.	Purchaser and producing area	Amount of annual increase	Date filing tendered	Effective date unless suspended	Date suspended until—	Cents per Mcf*		Rate in effect subject to refund in dockets Nos.
									Rate in effect	Proposed increased rate	
RI72-6...	Hassie Hunt Trust.....	13	12	United Gas P/L Co. (Cotton Valley Field, Webster Parish, North Louisiana).	\$2,570	6-15-71	7-16-71	* Accepted			
		13	13			6-15-71	6-16-71	* Accepted	\$ 14.0763	\$ 18.75	
		13	14			6-15-71	7-16-71	* Accepted			
RI72-7...	H. L. Hunt.....	5	12	do.	655	6-14-71	7-15-71	* Accepted			
		5	13			6-14-71	6-15-71	* Accepted	\$ 14.0763	\$ 18.75	
		5	14			6-14-71	7-15-71	* Accepted			
RI72-8...	Hunt Oil Co.....	16	12	do.	388,201	6-10-71	7-11-71	* Accepted			
		16	13			6-10-71	6-11-71	* Accepted	\$ 14.0763	\$ 18.75	
		16	14			6-14-71	7-15-71	* Accepted			

* Unless otherwise stated, the pressure base is 15.025 p.s.i.a.

¹ Not used.

² Amendment dated Apr. 23, 1971, provides for increased rate. Applicable only to gas produced from above the base of the Gray Sand at 11,150 ft.

³ Includes 1 cent tax reimbursement.

* Contract dated Apr. 23, 1971, amending basic contract, applicable only to gas produced from below the base of the Gray Sand at 11,150 ft. provides initial rate of 25 cents with a 2-cent increase every 4 years; also provides for downward B.I.U. adjustment.

² Applicable only to gas produced from above the base of the Gray Sand at 11,150 ft.

³ Accepted, to become effective on the dates shown in the "Effective date" column.

Respondents request that the proposed rate increases be permitted to become effective without refund obligation as of the respective dates of filing, but if suspended that the 60-day-notice period be waived and the proposed rates be made effective, subject to refund, 1 day after filing. In support of their waiver request, respondents state that the purchaser, United, has reflected the increased rates proposed here in its November 13, 1970, rate filing which was suspended until June 1, 1971, in Docket No. RP71-41. As a result respondents claim that no purpose would be served by delaying the effectiveness of these proposed increases. We agree with respondents' position. Good cause therefore exists for waiving the 60-day-notice period.

The proposed increased rates involved here relate to sales in areas outside Southern Louisiana and do not exceed the corresponding rate limitation for increased rates in

Southern Louisiana. They are therefore suspended for 1 day from the date of filing.

The producers' proposed increased rates and charges exceed the applicable area price levels for increased rates as set forth in the Commission's Statement of General Policy No. 61-1, as amended (18 CFR 2.56).

[FR Doc. 71-10243 Filed 7-20-71; 8:45 am]

[Docket No. CP72-10]

LOWELL GAS CO.

Notice of Application

JULY 19, 1971.

Take notice that on July 14, 1971, Lowell Gas Co. (applicant), 95 East Merrimack Street, Lowell, MA 01853, filed in Docket No. CP72-10 an application

The Commission finds: It is in the public interest and consistent with the Natural Gas Act that the Commission enter upon hearings regarding the lawfulness of the proposed changes, and that the supplements herein be suspended and their use be deferred as ordered below.

The Commission orders:

(A) Under the Natural Gas Act, particularly sections 4 and 15, the Regulations pertaining thereto (18 CFR Ch. I), and the Commission's rules of practice and procedure, public hearings shall be held concerning the lawfulness of the proposed changes.

(B) Pending hearings and decisions thereon, the rate supplements herein are suspended and their use deferred until date shown in the "Date suspended until" column. Each of these supplements shall become effective, subject to refund, as of the expiration of the suspension period without any further action by the respondent or by the Commission. Each respondent shall comply with the refunding procedure required by the Natural Gas Act and § 154.102 of the regulations thereunder.

(C) Unless otherwise ordered by the Commission, neither the suspended supplements, nor the rate schedules sought to be altered, shall be changed until disposition of these proceedings or expiration of the suspension period, whichever is earlier.

By the Commission.

[SEAL]

KENNETH F. PLUMB,
Secretary.

pursuant to section 3 of the Natural Gas Act for authorization to import liquefied natural gas (LNG) from Canada, all as more fully set forth in the application which is on file with the Commission and open to public inspection.

Specifically, applicant requests authorization to import up to 7,850,000 gallons of LNG (equivalent to approximately 649,000 Mcf of vaporized gas) from Canada to the United States during the period commencing upon the date of Commission authorization and continuing through April 1, 1972. Applicant states that said volumes of LNG will be purchased from Gaz Metropolitain, Inc., transported from Montreal, Quebec, Canada, to the United States by tank semitrailer trucks and will be

delivered to its LNG storage tanks at Tewksbury, Mass. The application explains that additional sources of natural gas in the United States have not been available and that this supply of LNG is necessary to meet the increasing fuel requirements of the New England area.

It appears reasonable and consistent with the public interest in this case to prescribe a period shorter than 15 days for the filing of protests and petitions to intervene. Therefore, any person desiring to be heard or to make any protest with reference to said application should on or before July 30, 1971, file with the Federal Power Commission, Washington, D.C. 20426, a petition to intervene or a protest in accordance with the requirements of the Commission's rules of practice and procedure (18 CFR 1.8 or 1.10). All protests filed with the Commission will be considered by it in determining the appropriate action to be taken but will not serve to make the protestants parties to the proceeding. Any person wishing to become a party to a proceeding or to participate as a party in any hearing therein must file a petition to intervene in accordance with the Commission's rules.

KENNETH F. PLUMB,
Secretary.

[FR Doc. 71-10387 Filed 7-20-71; 8:51 am]

[Docket No. CP72-11]

LOWELL GAS CO.

Notice of Application

JULY 19, 1971.

Take notice that on July 14, 1971, Lowell Gas Co. (applicant), 95 East Merrimack Street, Lowell, MA 01853, filed in Docket No. CP72-11, an application pursuant to section 7(c) of the Natural Gas Act for a certificate of public convenience and necessity authorizing the transportation and sale of liquefied natural gas (LNG), all as more fully set forth in the application which is on file with the Commission and open to public inspection.

Applicant states that it is a gas distributing utility serving the city of Lowell, Mass., and environs, at retail and selling LNG at wholesale to certain other utilities in Massachusetts, under authorization granted by the Massachusetts Department of Public Utilities. Applicant explains that it utilizes stored LNG to meet the winter peak service requirements on its system and to provide a peaking service for other natural gas distribution companies in Massachusetts.

Applicant has filed concurrently herewith in Docket No. CP72-10 an application pursuant to section 3 of the Natural Gas Act for authorization to import up to 7,850,000 gallons of LNG (equivalent to approximately 649,000 Mcf of vaporized gas) from Canada to the United States during the period commencing on the date of Commission authorization and continuing until April 1, 1972. Applicant states that it will purchase these volumes of LNG from Gaz Metropolitan, Inc., and seeks authorization to trans-

port the LNG by means of over-the-road cryogenic semitrailer tank trucks from Montreal, Quebec, Canada, to its LNG storage facility at Tewksbury, Mass. Applicant also seeks authorization to sell the LNG for resale in accordance with the needs of its system and the requirements of the natural gas distribution companies with whom applicant has contracted.

It appears reasonable and consistent with the public interest in this case to prescribe a period shorter than 15 days for the filing of protests and petitions to intervene. Therefore, any person desiring to be heard or to make any protest with reference to said application should on or before July 30, 1971, file with the Federal Power Commission, Washington, D.C. 20426, a petition to intervene or a protest in accordance with the requirements of the Commission's rules of practice and procedure (18 CFR 1.8 or 1.10) and the regulations under the Natural Gas Act (18 CFR 157.10). All protests filed with the Commission will be considered by it in determining the appropriate action to be taken but will not serve to make the protestants parties to the proceeding. Any person wishing to become a party to a proceeding or to participate as a party in any hearing therein must file a petition to intervene in accordance with the Commission's rules.

Take further notice that, pursuant to the authority contained in and subject to the jurisdiction conferred upon the Federal Power Commission by sections 7 and 15 of the Natural Gas Act and the Commission's rules of practice and procedure, a hearing will be held without further notice before the Commission on this application if no petition to intervene is filed within the time required herein, if the Commission on its own review of the matter finds that a grant of the certificate is required by the public convenience and necessity. If a petition for leave to intervene is timely filed, or if the Commission on its own motion believes that a formal hearing is required, further notice of such hearing will be duly given.

Under the procedure herein provided for, unless otherwise advised, it will be unnecessary for applicant to appear or be represented at the hearing.

KENNETH F. PLUMB,
Secretary.

[FR Doc. 71-10388 Filed 7-20-71; 8:51 am]

FEDERAL TRADE COMMISSION

ADVERTISING IN BOOKS

Enforcement Policy

Notice is hereby given that the Federal Trade Commission has announced the following enforcement policy in regard to advertising which promotes the sale of books and other publications, and which involves issues arising under the First Amendment of the Constitution.

The Commission, as a matter of policy, ordinarily will not proceed against adver-

tising claims which promote the sale of books and other publications: *Provided*, The advertising only purports to express the opinion of the author or to quote the contents of the publication; the advertising discloses the source of statements quoted or derived from the contents of the publication; and the advertising discloses the author to be the source of opinions expressed about the publication. Whether the advice being offered by the publication will achieve, in fact, the results claimed for it in the advertising will not be controlling if appropriate disclosures have been made. This policy does not apply, however, if the publication, or its advertising, is used to promote the sale of some other product as part of a commercial scheme.

By direction of the Commission dated July 7, 1971.

[SEAL]

CHARLES A. TORIN,
Secretary.

[FR Doc. 71-10323 Filed 7-20-71; 8:49 am]

DEPARTMENT OF LABOR

Office of the Secretary

UTAH

Notice of Availability of Extended Unemployment Compensation

The Federal-State Extended Unemployment Compensation Act of 1970, Title II of Public Law 91-373, establishes a program of extended unemployment compensation payable when unemployment is high (according to indicators set forth in the law) to unemployed workers who have received all of the regular compensation to which they are entitled. Pursuant to section 203(b) (2) of the Act, notice is hereby given that Curtis P. Harding, Administrator of the Utah Department of Employment Security, has determined that there was a State "on" indicator in Utah for the week beginning May 23, 1971, and that an extended benefit period began in the State with the week beginning June 13, 1971.

Signed at Washington, D.C., this 14th day of July 1971.

LAURENCE H. SILBERMAN,
Acting Secretary of Labor.

[FR Doc. 71-10323 Filed 7-20-71; 8:49 am]

INTERSTATE COMMERCE COMMISSION

[Rev. S.O. 994; ICC Order 59]

CERTAIN RAILROADS

Rerouting or Diversion of Traffic

In the opinion of R. D. Pfahler, Agent, various railroads are unable to transport traffic over their lines because of work stoppage by certain of their operating employees.

It is ordered, That:

(a) Rerouting traffic: Certain railroads being unable to transport traffic over their lines because of work stoppage by certain of their operating employees; these carriers and their connections are hereby authorized to reroute or divert such traffic over any available route to expedite the movement, regardless of the routing designated on the waybill. The billing covering all such cars rerouted or diverted shall carry a reference to this order as authority for the rerouting.

(b) Concurrence of receiving roads to be obtained: The railroad desiring to divert or reroute traffic under this order shall receive the concurrence of other railroads to which such traffic is to be diverted or rerouted, before the rerouting or diversion is ordered.

(c) Notification to shippers: Each carrier rerouting cars in accordance with this order shall notify each shipper at the time each car is rerouted or diverted and shall furnish to such shipper the new routing provided under this order.

(d) Inasmuch as the diversion or rerouting of traffic is deemed to be due to carrier disability, the rates applicable to traffic diverted or rerouted by said Agent shall be the rates which were applicable at the time of shipment on the shipments as originally routed.

(e) In executing the directions of the Commission and of such Agent provided for in this order, the common carriers involved shall proceed even though no contracts, agreements, or arrangements now exist between them with reference to the divisions of the rates of transportation applicable to said traffic; divisions shall be, during the time this order remains in force, those voluntarily agreed upon by and between said carriers; or upon failure of the carriers to so agree, said divisions shall be those hereafter fixed by the Commission in accordance with pertinent authority conferred upon it by the Interstate Commerce Act.

(f) Effective date: This order shall become effective at 6 a.m., July 16, 1971.

(g) Expiration date: This order shall expire at 11:59 p.m., July 31, 1971, unless otherwise modified, changed, or suspended.

It is further ordered, That this order shall be served upon the Association of American Railroads, Car Service Division, as agent of all railroads subscribing to the car service and car hire agreement under the terms of that agreement, and upon the American Short Line Railroad Association; and that it be filed with the Director, Office of the Federal Register.

Issued at Washington, D.C., July 16, 1971.

INTERSTATE COMMERCE
COMMISSION,
R. D. PFAHLER,
Agent.

[SEAL]

[FR Doc.71-10336 Filed 7-20-71;8:48 am]

FOURTH SECTION APPLICATIONS FOR RELIEF

JULY 16, 1971.

Protests to the granting of an application must be prepared in accordance with Rule 1100.40 of the general rules of practice (49 CFR 1100.40) and filed within 15 days from the date of publication of this notice in the Federal Register.

LONG-AND-SHORT HAUL

FSA No. 42249—*Chlorine to Charlotte, N.C.* Filed by Southwestern Freight Bureau, agent (No. B-251), for interested rail carriers. Rates on chlorine, in tank carloads, as described in the application, from specified points in Louisiana and Texas, to Charlotte, N.C.

Grounds for relief—Market competition.

Tariffs—Supplements 274 and 166 to Southwestern Freight Bureau, agent, tariffs ICC 4668 and 4773, respectively. Rates are published to become effective on August 15, 1971.

FSA No. 42250—*Potassium (potash) from points in California and Utah.* Filed by Trans-Continental Freight Bureau, agent (No. 467), for interested rail carriers. Rates on potassium (potash), in carloads, as described in the application, from specified points in California and Utah, to points in Illinois, Iowa, Kansas, Missouri, Nebraska, and Wisconsin.

Grounds for relief—Market competition.

Tariff—Supplement 27 to Trans-Continental Freight Bureau, agent, tariff ICC 1822. Rates are published to become effective on August 15, 1971.

By the Commission.

[SEAL]

ROBERT L. OSWALD,
Secretary.

[FR Doc.71-10330 Filed 7-20-71;8:48 am]

[Notice 19]

MOTOR CARRIER ALTERNATE ROUTE DEVIATION NOTICES

JULY 16, 1971.

The following letter-notices of proposals to operate over deviation routes for operating convenience only have been filed with the Interstate Commerce Commission under the Commission's Revised Deviation Rules—Motor Carriers of Passengers, 1969 (49 CFR 1042.2 (c) (9)) and notice thereof to all interested persons is hereby given as provided in such rules (49 CFR 1042.2 (c) (9)).

Protests against the use of any proposed deviation route herein described may be filed with the Interstate Commerce Commission in the manner and form provided in such rules (49 CFR 1042.2 (c) (9)) at any time, but will not operate to stay commencement of the proposed operations unless filed within 30 days from the date of publication.

Successively filed letter-notices of the same carrier under the Commission's Revised Deviation Rules—Motor Carriers

of Property, 1969, will be numbered consecutively for convenience in identification and protests, if any, should refer to such letter-notices by number.

MOTOR CARRIERS OF PASSENGERS

No. MC 1515 (Deviation No. 589) (Cancels Deviation No. 461), GREY-HOUND LINES, INC. (Eastern Division), 1400 West Third Street, Cleveland, OH 44113, filed July 9, 1971. Carrier proposes to operate as a common carrier, by motor vehicle, of passengers and their baggage, and express and newspapers in the same vehicle with passengers, over a deviation route as follows: From Augusta, Ga., over U.S. Highway 25 to junction South Carolina Highway 230, thence over South Carolina Highway 230 to junction Interstate Highway 20, thence over Interstate Highway 20 to junction U.S. Highway 601, thence over U.S. Highway 601 to junction U.S. Highway 1 at Lugoff, S.C., with the following access routes: (1) From Aiken, S.C., over U.S. Highway 1 to junction Interstate Highway 20, and (2) from Columbia, S.C., over Interstate Highway 26 to junction Interstate Highway 20, and return over the same routes, for operating convenience only. The notice indicates that the carrier is presently authorized to transport passengers and the same property, over pertinent service routes as follows: (1) From Augusta, Ga., over U.S. Highway 1 to junction South Carolina Highway 421, thence over South Carolina Highway 421 to junction U.S. Highway 1, thence over U.S. Highway 1 via Aiken and Columbia, S.C., to Cheraw, S.C., thence over South Carolina Highway 9 to Bennettsville, S.C., and (2) from Aiken, S.C., over U.S. Highway 78 to junction South Carolina Highway 215, thence over South Carolina Highway 215 to Columbia, S.C., and return over the same routes.

No. MC-1515 (Deviation No. 588) (Cancels Deviation No. 475), GREY-HOUND LINES, INC. (Eastern Division), 1400 West Third Street, Cleveland, OH 44113, filed July 9, 1971. Carrier proposes to operate as a common carrier, by motor vehicle, of passengers and their baggage, and express and newspapers in the same vehicle with passengers, over deviation routes as follows: (1) From Memphis, Tenn., over Interstate Highway 55 to junction Mississippi Highway 35, thence over Mississippi Highway 35 to junction U.S. Highway 51 at Vaiden, Miss., and (2) from Canton, Miss., over Mississippi Highway 22 to junction Interstate Highway 55, thence over Interstate Highway 55 to junction U.S. Highway 51 just south of Ponchatoula, La., with the following access routes: (a) From Crystal Springs, Miss., over Mississippi Highway 27 to junction Interstate Highway 55, (b) from McComb, Miss., over U.S. Highway 98 to junction Interstate Highway 55, and (c) from McComb, Miss., over Mississippi Highway 24 to junction Interstate Highway 55, and return over the same routes, for operating convenience only. The notice indicates that the carrier is presently

authorized to transport passengers and the same property, over pertinent service routes as follows: (1) From Turrell, Ark., over U.S. Highway 61 to Clarksdale, Miss., (2) from Clarksdale, Miss., over U.S. Highway 49 to Tutwiler, Miss., thence over U.S. Highway 49-E to junction old U.S. Highway 49-E at a point approximately 1.3 miles north of Yazoo City, Miss., thence over U.S. Highway 49-E to Yazoo City, Miss., thence over U.S. Highway 49 to Jackson, Miss., (3) from Jackson, Miss., over U.S. Highway 51 to La Place, La., and (4) from Fulton, Ky., over U.S. Highway 51 via Union City, Dyersburg and Memphis, Tenn., to Jackson, Miss., and return over the same routes.

No. MC-107109 (Deviation No. 15), INDIANAPOLIS AND SOUTHEASTERN TRAILWAYS, INC., 205 North Senate Avenue, Indianapolis, IN 46202, filed July 6, 1971. Carrier proposes to operate as a common carrier, by motor vehicle, of passengers and their baggage, and express and newspapers in the same vehicle with passengers, over a deviation route as follows: From Hammond, Ind., over combined Interstate Highways 80-94 to junction Interstate Highway 65, thence over Interstate Highway 65 via junction Indiana Highway 16 to junction Indiana Highway 25, thence over Indiana Highway 25 to Lafayette, Ind., and return over the same route, for operating convenience only. The notice indicates that the carrier is presently authorized to transport passengers and the same property, over a pertinent service route as follows: From Hammond, Ind., over U.S. Highway 12 to junction Indiana Highway 55, thence over Indiana Highway 55 to junction U.S. Highway 6, thence over U.S. Highway 6 to junction Indiana Highway 130, thence over Indiana Highway 130 to junction U.S. Highway 30, thence over U.S. Highway 30 to junction U.S. Highway 421, thence over U.S. Highway 421 to junction Indiana Highway 43, thence over Indiana Highway 43 to Lafayette, Ind., and return over the same route.

By the Commission.

[SEAL] ROBERT L. OSWALD,
Secretary.

[FR Doc.71-10332 Filed 7-20-71; 8:48 am]

[Notice 24]

MOTOR CARRIER ALTERNATE ROUTE DEVIATION NOTICES

JULY 16, 1971.

The following letter-notices of proposals to operate over deviation routes for operating convenience only have been filed with the Interstate Commerce Commission under the Commission's Revised Deviation Rules—Motor Carriers of Property, 1969 (49 CFR 1042.4(d)(11)) and notice thereof to all interested persons is hereby given as provided in such rules (49 CFR 1042.4(d)(11)).

Protests against the use of any proposed deviation route herein described may be filed with the Interstate Com-

merce Commission in the manner and form provided in such rules (49 CFR 1042.4(d)(12)) at any time, but will not operate to stay commencement of the proposed operations unless filed within 30 days from the date of publication.

Successively filed letter-notices of the same carrier under the Commission's Revised Deviation Rules—Motor Carriers of Property, 1969, will be numbered consecutively for convenience in identification and protests, if any, should refer to such letter-notices by number.

MOTOR CARRIERS OF PROPERTY

No. MC-30605 (Deviation No. 18), THE SANTA FE TRAIL TRANSPORTATION COMPANY, 1413 Railway Exchange, 80 East Jackson Boulevard, Chicago, IL 60604, filed July 6, 1971. Carrier proposes to operate as a common carrier, by motor vehicle, of general commodities, with certain exceptions, over a deviation route as follows: From Oklahoma City, Okla., over Interstate Highway 40 to junction U.S. Highway 64 approximately 4 miles east of Muldrow, Okla., and return over the same route, for operating convenience only. The notice indicates that the carrier is presently authorized to transport the same commodities, over pertinent service routes as follows: (1) From Omaha, Nebr., over U.S. Highway 73 to junction new U.S. Highway 73, near Howe, Nebr., thence over new U.S. Highway 73 to junction old U.S. Highway 73, near Verdon, Nebr., thence over U.S. Highway 73 to Hiawatha, Kans., thence over U.S. Highway 36 to St. Joseph, Mo., thence over U.S. Highway 36 to Troy, Kans., thence over Kansas Highway 7 to Atchison, Kans., thence over U.S. Highway 73 to Victory Junction, Kans., thence over U.S. Highway 40 to Kansas City, Mo., thence return over U.S. Highway 40 to Lawrence, Kans., thence over U.S. Highway 59 to junction U.S. Highway 169, thence over U.S. Highway 169 to junction new U.S. Highway 169, near Cherryvale, Kans., thence over new U.S. Highway 169 to junction U.S. Highway 169, near Coffeyville, Kans., thence over U.S. Highway 169 to Coffeyville, Kans., thence over U.S. Highway 166 to Caney, Kans., thence over U.S. Highway 75 to junction new U.S. Highway 75, near Bartlesville, Okla., thence over new U.S. Highway 75 to junction U.S. Highway 75, near Ramona, Okla., thence over U.S. Highway 75 to Tulsa, Okla., thence over U.S. Highway 66 to Oklahoma City, Okla., and (2) from Wellington, Kans., over U.S. Highway 160 to Winfield, Kans., thence over U.S. Highway 77 to Ponca City, Okla., thence over U.S. Highway 60 to Pawhuska, Okla., thence over Oklahoma Highway 11 to Tulsa, Okla., thence over U.S. Highway 64 to Fort Smith, Ark., and return over the same routes.

No. MC-30605 (Deviation No. 19), THE SANTA FE TRAIL TRANSPORTATION COMPANY, 1413 Railway Exchange, 80 East Jackson Boulevard, Chicago, IL 60604, filed July 6, 1971. Carrier proposes to operate as a common carrier, by motor vehicle, of general commodities, with certain exceptions, over a deviation route as follows: From Fort Worth, Tex.

over U.S. Highway 80 to junction U.S. Highway 84 at Abilene, Tex., and return over the same route, for operating convenience only. The notice indicates that the carrier is presently authorized to transport the same commodities, over a pertinent service route as follows: From Dallas, Tex., over U.S. Highway 80 to Fort Worth, Tex., thence over U.S. Highway 377 to Stephenville, Tex., thence over U.S. Highway 67 to Coleman, Tex., thence over U.S. Highway 84 via Abilene, Tex., to Lubbock, Tex., and return over the same route, subject to the condition that service is limited to that which is auxiliary to or supplemental of, train service of the railway.

No. MC 59957 (Deviation No. 12), MOTOR FREIGHT EXPRESS, INC., Post Office Box 1029, York, PA 17405, filed May 13, 1971. Carrier's representative: Walter M. F. Neugebauer, same address as applicant. Carrier proposes to operate as a common carrier, by motor vehicle, of general commodities, with certain exceptions, over a deviation route as follows: Between Toledo, Ohio, and Cleveland, Ohio, over Ohio Highway 2, for operating convenience only. The notice indicates that the carrier is presently authorized to transport the same commodities, over a pertinent service route as follows: From Toledo, Ohio, over Ohio Highway 199 (formerly U.S. Highway 23) to Fostoria, Ohio, thence over U.S. Highway 23 to junction U.S. Highway 224, thence over U.S. Highway 224 to Lodi, Ohio, thence over U.S. Highway 42 to Cleveland, Ohio, and return over the same route.

By the Commission.

[SEAL] ROBERT L. OSWALD,
Secretary.

[FR Doc.71-10333 Filed 7-20-71; 8:48 am]

[Notice 57]

MOTOR CARRIER APPLICATIONS AND CERTAIN OTHER PROCEEDINGS

JULY 16, 1971.

The following publications are governed by the new Special Rule 247 of the Commission's rules of practice, published in the FEDERAL REGISTER, issue of December 3, 1963, which became effective January 1, 1964.

The publications hereinafter set forth reflect the scope of the applications as filed by applicant, and may include descriptions, restrictions, or limitations which are not in a form acceptable to the Commission. Authority which ultimately may be granted as a result of the applications here noticed will not necessarily reflect the phraseology set forth in the application as filed, but also will eliminate any restrictions which are not acceptable to the Commission.

MOTORS CARRIERS OF PROPERTY

No. MC 4267 (Sub-Nos. 3 and 4) (Re-publication), filed July 23, 1970, and published in the FEDERAL REGISTER issues of August 20, 1970, and August 13, 1970, respectively, and republished this issue. Applicant: C. L. JILLICH TRUCK LINE,

INC., 16842 Park Avenue, Post Office Box 96, Hazel Crest, IL 60429. Applicant's representative: Anthony T. Thomas, 1811 West 21st Street, Chicago, IL 60608. The modified procedure has been followed in these proceedings, and a Report and Order of the Commission, Review Board No. 2, decided June 30, 1971, and served July 9, 1971, embracing both the Sub 3 and Sub 4 applications finds: that operation by applicant, in interstate or foreign commerce, as a contract carrier by motor vehicle, over irregular routes, of machinery and machinery parts, and materials and supplies used in the manufacture and fabrication thereof, lift trucks and platform trucks; (a) in No. MC-4267 (Sub-No. 3), between Matteson, Ill., on the one hand, and, on the other, points in Ohio and Indiana; and (b) in No. MC-4267 (Sub-No. 4), between Harvey, Ill., on the one hand, and, on the other, points in Ohio, and Michigan City, Indianapolis, and Huntington, Ind., under a continuing contract or contracts, in (a) and (b) above, with Allis Chalmers Manufacturing Co. of Harvey, Ill., will be consistent with the public interest and the national transportation policy; that to the extent the authority granted herein duplicates the authority presently held by applicant, it shall not be construed as conferring more than a single operating right; that applicant is fit, willing, and able properly to perform such service and to conform to the requirements of the Interstate Commerce Act and the Commission's rules and regulations thereunder; that permits authorizing such operations should be granted. Because it is possible that other parties who have relied upon the notice in the FEDERAL REGISTER of the application as originally published may have an interest in and would be prejudiced by the lack of proper notice of the grant of authority in our findings herein, a notice of the authority actually granted will be published in the FEDERAL REGISTER and issuance of the permits in this proceeding will be withheld for a period of 30 days from the date of such publication, during which period any proper party in interest may file an appropriate petition for leave to intervene in the proceeding setting forth in detail the precise manner in which it has been so prejudiced.

No. MC 85811 (Sub-No. 4) (Republication), filed April 27, 1970, and published in the FEDERAL REGISTER issue of June 4, 1970, and republished this issue. Applicant: AMSCO TRANSPORTATION, INC., Post Office Box 14147, Houston, TX 77021. Applicant's representative: J. G. Dail, Jr., 1111 E Street NW., Washington, DC 20004. The report and recommended order of the Hearing Examiner, served April 26, 1971, as corrected May 13, 1971, was made effective on June 28, 1971, and notice was served on July 8, 1971. Upon consideration of all evidence of record, the examiner finds that the present and future public convenience and necessity require operation by applicant as a common carrier by motor vehicle, in interstate or foreign commerce, over irregular routes, of: (1) Iron and steel articles, between Houston,

Texas, on the one hand, and, on the other, points in Texas; (2) pipe and oilfield equipment, between points in Texas; and (3) the following named commodities, when they are either (a) commodities which because of size or weight require the use of special equipment or handling; or

(b) Self-propelled articles, transported on trailers: Back-fillers, bank doors, batch bins, beams, boilers, bridge equipment, construction equipment, ditching equipment, erection equipment, finishing equipment, irrigation and drainage equipment, industrial equipment, paving equipment, refinery equipment, road-building equipment, sawmill equipment, bulldozers, castings, caterpillars, channels, circuit breakers, columns, compressors, cranes, derricks, drag lines, dynamos, electric motors, engines, furnaces, generators, girders, graders, machinery, hoists, industrial hammers, latches, mixers, ovens, pile driving rigs, pilings, planes, plates, poles, posts, presses, pumps, punches, road maintainers, rollers, rotaries, safes, scrapers, sheet, shovels, tanks, threshing machines, trenching machines, tractors, transformers, trusses, turbines, and vaults, between points in Texas; subject to the following restrictions: The authority granted in paragraphs (1), (2), and (3) is restricted against tacking with authority held by the carrier in any other certificate; and to the extent that the authority granted in paragraph (1), (2), or (3) above duplicates authority in any other paragraph or duplicates any other authority held by this carrier, it shall not be construed as conferring more than a single operating right. Because it is possible that other persons who may have relied upon the notice of the application as published in the FEDERAL REGISTER may have an interest in and would be prejudiced by the lack of proper notice, a notice of the authority actually granted applicant will be published in the FEDERAL REGISTER and issuance of a certificate in this proceeding will be withheld for a period of 30 days from the date of such publication, during which period any proper party in interest may file a petition to reopen or for other appropriate relief setting forth in detail the precise manner in which it has been so prejudiced.

No. MC 134429 (Sub-No. 3) (Republication), filed November 5, 1970, published in the FEDERAL REGISTER issue of December 17, 1970, and republished this issue. Applicant: SAINT PAUL TERMINAL WAREHOUSE COMPANY, INC., 444 Lafayette Road, St. Paul, MN 55101. Applicant's representative: William S. Rosen, 630 Osborn Building, St. Paul, Minn. 55102. A decision and order of the Commission, Review Board No. 1, dated June 29, 1971, and served July 12, 1971, finds: that the present and future public convenience and necessity require operation by applicant, in interstate or foreign commerce, as a common carrier by motor vehicle, over irregular routes, of general commodities (except those of unusual value, classes A and B explosives, household goods as defined by the

Commission, commodities in bulk, and those requiring special equipment because of size or weight), between Cordova siding (plantsite of Minnesota Mining & Manufacturing Co. near Cordova), Ill., Ames and Knoxville, Iowa; Alexandria, Chemolite (a Minnesota Mining & Manufacturing Co. plantsite at Cottage Grove), Fairmont, Hutchinson, Lindstrom, Mankato, New Ulm, Minneapolis, and Pine City, Minn., and Cumberland and Prairie du Chien, Wis., restricted (1) to the transportation of shipments both originating at and destined to plantsites and storage facilities of the Minnesota Mining & Manufacturing Co.; and (2) against the transportation of shipments between Cumberland, Wis., on the one hand, and, on the other, Chemolite (Minnesota Mining & Manufacturing Company plantsite at Cottage Grove), Minn., and points in the Minneapolis-St. Paul, Minn., commercial zone as defined by the Commission; that applicant is fit, willing, and able properly to perform such service and to conform to the requirements of the Interstate Commerce Act and the Commission's rules and regulations thereunder; that an appropriate certificate should be issued, subject to the conditions (1) a notice of the authority granted herein be published in the FEDERAL REGISTER as stated in (3) below, and

(2) That the person or persons who are engaged in the control or management in a common interest of applicant and Witte Transportation Co., and any other carrier operating in interstate or foreign commerce, within 90 days after the date of service of this order, or within such additional time as may be authorized by the Commission, apply for approval thereof under section 5(2) of the Act, or submit an affidavit showing why such approval is unnecessary, including therewith a statement showing the date the management and control in a common interest was effected, and if prior to September 25, 1965, the number of vehicles operated by the carriers in interstate or foreign commerce, or if after such date, the gross operating revenues of the carriers for a period of 12 months preceding the date of the effectuation of the said common control or management, the grant of authority herein made shall be considered as null and void and the application shall stand denied in its entirety effective upon the expiration of the said compliance time; (3) that because it is possible that other parties, who have relied upon the notice of the application as published, may have an interest in and would be prejudiced by the lack of proper notice of the authority described in the findings in this order, a notice of the authority actually granted will be published in the FEDERAL REGISTER and issuance of a certificate in this proceeding will be withheld for a period of 30 days from the date of such publication, during which period any proper party in interest may file an appropriate petition for leave to intervene in this proceeding setting forth in detail the precise manner in which it has been so prejudiced.

No. MC 135009 (Sub-No. 1) (Republication) filed October 29, 1970, published in the FEDERAL REGISTER issue of November 19, 1970, and republished this issue. Applicant: PEAK TRANSFER CO., INC., 57 Hathaway Street, Wallington, NJ 07055. Applicant's representative: Robert B. Pepper, 174 Brower Avenue, Edison, NJ 08817. The modified procedure has been followed in this proceeding and a supplemental order of the Commission, Operating Rights Board, dated May 28, 1971, and served July 13, 1971, finds: That the present and future public convenience and necessity require operation by applicant, in interstate or foreign commerce, as a common carrier, by motor vehicle, over irregular routes, of (1) automotive parts, from the storage facilities of Borg-Warner Corp., at Thorndale, Pa., to points in New Jersey; New York, N.Y.; Nassau, Orange, Rockland, Suffolk, Sullivan, and Westchester Counties, N.Y.; Bridgeport, Hartford, Norwich, and Unionville, Conn.; and (2) used clutch cores, from the destinations in (1) above, to the storage facility of Borg-Warner Corp. at Wallington, N.J.; that applicant is fit, willing, and able properly to perform such service and to conform to the requirements of the Interstate Commerce Act and the Commission's rules and regulations thereunder and that an appropriate certificate should be issued. That the grant of authority in this order, and applicant's existing authority that it duplicates, shall be construed as conferring only a single operating right. Because it is possible that other parties who have relied upon the notice of the application as published under No. MC 135009 (Sub-No. 1), may have an interest in and would be prejudiced by the lack of proper notice of the authority described in the findings in this order, a notice of the authority actually granted will be published in the FEDERAL REGISTER and issuance of a certificate in this proceeding will be withheld for a period of 30 days from the date of such publication, during which period any proper party in interest may file an appropriate petition for leave to intervene or other pleading setting forth in detail the precise manner in which it has been so prejudiced.

NOTICE OF FILING OF PETITION

No. MC 19157 (Correction). (Notice of Filing of Petition To Modify Certificate), filed April 30, 1971, published FEDERAL REGISTER, issue of May 26, 1971, and republished this issue as corrected. Petitioner: McCORMACKS HIGHWAY TRANSPORTATION, INC., 151 Erie Boulevard, Schenectady, NY 12305. Petitioner's representative: Anthony C. Vance, Suite 501, 1111 E Street NW, Washington, DC 20004. Note: The purpose of this republication is to correct a portion of the prior publication. Previous publication incorrectly set forth petitioner's present authority as reading: From Schenectady, N.Y., to points in eight specified States, whereas it should have read "between Schenectady, N.Y., and points in eight specified States". The rest of the notice remains as previously published.

APPLICATIONS UNDER SECTIONS 5 AND 210a(b)

The following applications are governed by the Interstate Commerce Commission's special rules governing notice of filing of applications by motor carriers of property or passengers under sections 5(a) and 210a(b) of the Interstate Commerce Act and certain other proceedings with respect thereto (49 CFR 1100.240).

MOTOR CARRIERS OF PROPERTY

No. MC-F-11226. Authority sought for purchase by STEVENS EXPRESS, INC., 2200 East 11th Street, Hutchinson, KS 67501, of a portion of the operating rights of LOWELL L. RHODES, doing business as RHODES TRUCK SERVICE, 824 East Morris Street, Wichita, KS 67211, and for acquisition by O. J. STEVENS, JR., also of Hutchinson, Kans. 67501, of control of such rights through the purchase. Applicants' attorney: Warren A. Goff, 2111 Sterick Building, Memphis, Tenn. 38103. Operating rights sought to be transferred: General commodities, excepting among others, classes A and B explosives, household goods and commodities in bulk, as a common carrier, over regular routes, between Wichita and Clay Center, Kans., serving all intermediate points and the off-route points of Canton, Hillsboro, Tampa, Roxbury, Hope, Ramona, and Navarre, Kans., between Hillsboro and Hope, Kans., serving all intermediate points and the off-route point of Delavan, Kans., between Hope and Abilene, Kans., serving all intermediate points, between Council Grove, Kans., and Kansas City, Mo., serving the intermediate and off-route points of Skiddy, Wilsey, Delavan, Allen, and Kansas City, Kans., and off-route points of North Kansas City and Sugar Creek, Mo.; livestock, from Allen, Kans., to Kansas City and St. Joseph, Mo., serving the intermediate and off-route points of Council Grove and Kansas City, Kans., and those within 14 miles of Allen, Kans., and the off-route points of North Kansas City and Sugar Creek, Mo.; feed, livestock, agricultural machinery, building material, and hardware, from Kansas City and St. Joseph, Mo., to Allen, Kans., serving the intermediate and off-route points of Council Grove and Kansas City, Kans., and those within 14 miles of Allen, Kans., and the off-route points of North Kansas City and Sugar Creek, Mo. Vendee is authorized to operate as a common carrier in Kansas and Missouri. Application has not been filed for temporary authority under section 210a(b).

No. MC-F-11227. Authority sought for purchase by PINTER BROS., INC., Carl's Path and Lake Avenue, Deer Park, NY 11729, of the operating rights of SCHOENFELD'S EXPRESS, INC., 538 West 35th Street, New York, NY, and for acquisition by JOSEPH A. PINTER, 271 Plymouth Avenue, Brightwaters, NY 11718, of control of such rights through the purchase. Applicants' attorneys: John P. Tynan, 69-20 Fresh Pond Road, Ridgewood, NY 11227, and A. David Millner, 744 Broad Street, Newark, NJ 07102. Operating rights sought to be trans-

ferred: Under a certificate of registration, in Docket No. MC-98680 Sub-1, covering the transportation of general commodities, as a common carrier, in interstate commerce, within the State of New York. Vendee is authorized to operate as a common carrier in New Jersey and New York. Application has been filed for temporary authority under section 210a(b).

No. MC-F-11228. Authority sought for purchase by REFRIGERATED TRANSPORT CO., INC., Post Office Box 308, Forest Park, GA 30050, of a portion of the operating rights of SUBLER TRANSFER, INC., Versailles, Ohio 45380, and for acquisition by LAMAR BEAUCHAMP, Post Office Box 1499, Winter Haven, FL 33880 and RICHARD BEAUCHAMP, Post Office Box 308, Forest Park, GA 30050, of control of such rights through the purchase. Applicants' attorney: Paul M. Daniell, Suite 1600, First Federal Building, Atlanta, Ga. 30303. Operating rights sought to be transferred: Agricultural commodities, packinghouse products, groceries, and canned goods, as a common carrier over irregular routes, from Baltimore, Md., Harrisburg, York, Scranton, and Philadelphia, Pa., and New York, N.Y., to Baltimore, Md., Harrisburg, York, Scranton, Philadelphia, Pittsburgh, and Wilkes-Barre, Pa., New York, N.Y., Richmond, Va., and Washington, D.C. (except bananas from Baltimore, Md.). Vendee is authorized to operate as a common carrier in Mississippi, North Carolina, South Carolina, Georgia, Florida, Tennessee, Alabama, Louisiana, Arkansas, Nebraska, Illinois, Indiana, Iowa, Minnesota, Missouri, Oklahoma, Texas, Wisconsin, Kentucky, Michigan, Ohio, Kansas, Virginia, West Virginia, Nevada, Utah, Pennsylvania, Connecticut, Delaware, Maine, Maryland, Massachusetts, New Hampshire, New Jersey, New York, Rhode Island, Vermont, Wyoming, South Dakota, North Dakota, Colorado, New Mexico, and the District of Columbia. Application has not been filed for temporary authority under section 210a(b).

No. MC-F-11229. Authority sought for purchase by REISCH TRUCKING & TRANSPORTATION CO., INC., 819 Union Avenue, Pennsauken, NJ 08110, of a portion of the operating rights of MILFORD EXPRESS, INC., Suite 306, 1301 York Road, Lutherville, MD 21093, and for acquisition by MARTIN WEINER, HERBERT WEINER AND ERVIN WEINER, all of Pennsauken, N.J. 08110, of control of such rights through the purchase. Applicants' attorney: Maxwell A. Howell, 1120 Investment Building, 1511 K Street, NW, Washington, DC 20005. Operating rights sought to be transferred: General commodities, excepting among others, classes A and B explosives, and household goods, as a common carrier, over a regular route, between Washington, D.C., and Baltimore, Md., serving no intermediate points. Vendee is authorized to operate as a common carrier in Delaware, District of Columbia, Maryland, New Jersey, New York, and Pennsylvania. Applica-

tion has not been filed for temporary authority under section 210a(b).

No. MC-F-11230. Authority sought for purchase by BOWEN TRUCKING, INC., 16591 Ridge Road, Holley, NY 14470, of a portion of the operating rights of STEVENS TRUCK LINES, INC., INTERNAL REVENUE SERVICE, SUCCESSOR-IN-INTEREST, 893 Ridge Road East, Webster, NY 14580, and for acquisition by HOWARD E. BOWEN AND BESSIE BOWEN, both also of Holley, N.Y. 14470, of control of such rights through the purchase. Applicants' representative: Raymond A. Richards, 23 West Main Street, Webster, NY 14580. Operating rights sought to be transferred: *Foodstuffs*, in containers, as a common carrier, over irregular routes, from the plant and warehouse facilities of Curtice-Burns, Inc., at or near Bergen, Leicester, Le Roy, and Oakfield, N.Y., to points in Ohio. Vendee is authorized to operate as a common carrier in New York and Ohio. Application has been filed for temporary authority under section 210a(b).

No. MC-F-11231. Authority sought for purchase by DAVIS & RANDALL, INC., 154 Chautauqua Street, Fredonia, NY 14063, of a portion of the operating rights of STEVENS TRUCK LINES, INC., INTERNAL REVENUE SERVICE, SUCCESSOR-IN-INTEREST, 893 Ridge Road East, Webster, NY 14580, and for acquisition by HAROLD L. FURNESS, 42 Central Avenue, Fredonia, NY, of control of such rights through the purchase. Applicants' representative: Raymond A. Richards, 23 West Main Street, Webster, NY 14580. Operating rights sought to be transferred: *Foodstuffs* (except frozen foods and except in bulk, in tank vehicles), as a common carrier, over irregular routes, from the facilities of Duffy-Mott Co., Inc., at or near Holley, N.Y., to points in Ohio; *nonfrozen foodstuffs*, from the plantsites of Duffy-Mott, Inc., at Hamlin, N.Y., to points in Albany, Erie, Monroe, Niagara, Oneida, Onondaga, Ontario, Oswego, Schenectady, and Wayne Counties, N.Y., from the plantsites of Duffy-Mott, Inc., at Williamston, N.Y., to points in Albany, Allegheny, Erie, Genesee, Monroe, Niagara, Oneida, Onondaga, Ontario, Orleans, Oswego, Schenectady, Wayne, and Wyoming Counties, N.Y., with restrictions. Vendee is authorized to operate as a common carrier in Delaware, District of Columbia, Florida, Maryland, Massachusetts, Michigan, Minnesota, Missouri, Maine, Illinois, Indiana, Iowa, New Hampshire, New Jersey, New York, Connecticut, Kentucky, Ohio, Pennsylvania, Rhode Island, Tennessee, Vermont, Virginia, West Virginia, and Wisconsin. Application has been filed for temporary authority under section 210a(b).

No. MC-F-11232. Authority sought for purchase by NAVAJO FREIGHT LINES, INC., 1205 South Platte River Drive, Denver, CO 80223, of the operating rights of ERNEST ULRICH AND RUTH ULRICH, a partnership, doing business as ULRICH FREIGHT LINES, Ulrich Airport, U.S. Highway 50 East, Olney,

Ill. 62450, and for acquisition by UNITED TRANSPORTATION INVESTMENT COMPANY, and in turn by DAVID H. RATNER, both of 310 South Michigan Avenue, Chicago, IL 60604, of control of such rights through the purchase. Applicants' attorney: Edward G. Bazelon, 39 South La Salle Street, Chicago, IL 60603. Operating rights sought to be transferred: *General commodities*, excepting among others, classes A and B explosives, household goods and commodities in bulk, as a common carrier, over regular routes, between St. Louis, Mo., and Lawrenceville, Ill., serving the intermediate point of O'Fallon, Ill., and those between O'Fallon and Lawrenceville, Ill., and serving the off-route points of Centralia, Iuka, Louisville, Cisne, Mount Erie, Bone Gap, Calhoun, Samsville, West Salem, and Parkersburg, Ill., between Olney, Ill., and Lawrenceville, Ill., serving all intermediate points; *household goods* as defined by the Commission, over irregular routes, between points in Richland, Lawrence, Wabash, Edwards, Wayne, Clay, Jasper, and Crawford Counties, Ill., on the one hand, and, on the other, points in Arkansas, Indiana, Kentucky, Ohio, Missouri, and Tennessee; *farm machinery and sawmill equipment*, from Marion, Ohio, and Indianapolis and Mount Vernon, Ind., to points in that part of Illinois on and south of U.S. Highway 40 and on and east of U.S. Highway 51, between Olney, Ill., on the one hand, and, on the other, points in Indiana;

Canned goods, from points in Indiana and Illinois to Little Rock, Ark., from Austin, Ind., to Pine Bluff, Ark.; *rice*, from Stuttgart and Carlisle, Ark., to points in Indiana and Illinois; *fresh fruits*, from points in that part of Illinois on and south of U.S. Highway 40 and on and east of U.S. Highway 51, to Indianapolis, Ind.; *sand and gravel*, from Vincennes, Ind., to points in Richland County, Ill.; *alum, soda ash, lime, carbon, chlorine, and other chemicals* used in the process of water purification, from St. Louis, Mo., to the municipal water purification plant adjacent to Olney, Ill.; *vinegar*, in bulk, in tank vehicles, and in barrels and glass containers, from Olney, Ill., to certain specified points in Indiana, and Kentucky and Clarksville and Jackson, Tenn., from the site of the Alton Vinegar Co. plant at Olney, Ill., to certain specified points in Indiana and Wood and Hancock Counties, Ohio; *empty vinegar containers*, from Elwood, Plymouth, Greenwood, Terre Haute, and Indianapolis, Ind., Louisville, Hopkinsville, Mayfield, Paducah, and Murray, Ky., and Clarksville and Jackson, Tenn., to Olney, Ill., from points in Scott, Miami, Grant, Henry, and Jay Counties, Ind., and Wood and Hancock Counties, Ohio, to the site of the Alton Vinegar Co. plant at Olney, Ill.; *denatured alcohol No. 18*, in bulk, in tank vehicles, from Terre Haute, Ind., to Olney, Ill., with restrictions. Vendee is authorized to operate as a common carrier in New Mexico, California, Arizona, Texas, Colorado, Illinois, Missouri, Nebraska, Nevada, Indiana, Oklahoma,

Iowa, Kansas, Utah, Louisiana, Maryland, Arkansas, Florida, New York, Tennessee, Wyoming, Connecticut, New Jersey, and Massachusetts. Application has been filed for temporary authority under section 210a(b).

By the Commission.

[SEAL]

ROBERT L. OSWALD,
Secretary.

[FR Doc. 71-10334 Filed 7-20-71; 8:48 am]

[Notice 718]

MOTOR CARRIER TRANSFER PROCEEDINGS

JULY 16, 1971.

Synopses of orders entered pursuant to section 212(b) of the Interstate Commerce Act, and rules and regulations prescribed thereunder (49 CFR Part 1132), appear below:

As provided in the Commission's special rules of practice any interested person may file a petition seeking reconsideration of the following numbered proceedings within 20 days from the date of publication of this notice. Pursuant to section 17(8) of the Interstate Commerce Act, the filing of such a petition will postpone the effective date of the order in that proceeding pending its disposition. The matters relied upon by petitioners must be specified in their petitions with particularity.

No. MC-FC-72919. By order of July 14, 1971, the Motor Carrier Board approved the transfer to Industrial Heavy Transport, a corporation, Post Office Box 2433, Santa Fe Springs, CA 90670, of the operating rights in Certificates Nos. MC-126565 and MC-126565 (Sub-No. 6), issued December 16, 1965, and October 11, 1967, respectively, to Richard F. McCurdy, Jr., doing business as J. M. Trucking Co., 12252 Woodruff, Downey, CA 90241, authorizing the transportation of sulphur, in bulk, in dump vehicles, from Long Beach, and El Segundo, Calif., to Glendale, Ariz.; Cottonseed meal, in bulk, in dump vehicles, from Phoenix, Ariz., to Upland, Redlands, Anaheim, and Sunnyvale, Calif.; crushed stone, in bulk, in dump vehicles, from Wenden, Ariz., to Glendale, Calif.; meat and bone scraps, in bulk, in dump vehicles, from points in Maricopa, Pima, and Pinal Counties, Ariz., to points in Los Angeles, Orange, Riverside, San Bernardino, and San Diego Counties, Calif.; and ore, metallic, in bulk, in dump vehicles, from points in Pinal County, Ariz., to points in Mojave County, Ariz., and from points in Mojave, Pinal, Maricopa, Pima, and Yuma Counties, Ariz., to points in California.

No. MC-FC-72996. By order of July 14, 1971, the Motor Carrier Board approved the transfer to ABC Truck Lines, Inc., Elko, Nev., of the Certificate of Registration in No. MC-121240 (Sub-No. 1), issued July 16, 1970, to Leon Draper, doing business as ABC Truck Line, Elko, Nev., evidencing a right to engage in transportation in interstate or foreign commerce corresponding in scope to the grant of authority in certificate of public

convenience and necessity CPC A-757 dated July 16, 1965, transferred and re-issued June 22, 1971, and reassigned CPC A-2128 by the Public Service Commission of Nevada. Jack E. Hull, 530 Idaho Street, Elko, NV 89801, attorney for applicants.

No. MC-FC-72998. By order of July 14, 1971, the Motor Carrier Board approved the transfer to Charles Marcellus, Liberal, Kans., of the operating rights in Certificates Nos. MC-124143 and MC-124143 (Sub-No. 1), issued June 27, 1963, and March 8, 1967, respectively, to Glen Marcellus, Liberal, Kans., authorizing the transportation of houses, buildings, granaries, grain bins, and boxcars, complete and not knocked down, from Liberal and Garden City, Kans., to points in Baca and Prowers Counties, Colo., Cimarron, Texas, Beaver, Harper, and Ellis Counties, Okla., and Dallam, Sherman, Hansford, Ochiltree, and Lipscomb Counties, Tex., and houses and other buildings, except those prefabricated, between points in Colorado, Kansas, Oklahoma, Texas, and New Mexico within 200 miles of Keyes, Okla., including Keyes. Erle W. Francis, Suite 719, 700 Kansas Avenue, Topeka, KS 66603, attorney for applicants.

[SEAL] ROBERT L. OSWALD,
Secretary.

[FR Doc. 71-10331 Filed 7-20-71; 8:48 am]

[No. 35301]

WEST VIRGINIA INTRASTATE FREIGHT RATES, 1970

JULY 19, 1971.

At a session of the Interstate Commerce Commission, Division 2, held at its office in Washington, D.C., on the 9th day of July 1971.

It appearing, that by order dated September 14, 1970, as supplemented, modified, or amended by the order of February 5, 1971, the Commission, Division 2, instituted an investigation under section 13 of the Interstate Commerce Act to determine whether the failure of the intrastate freight rates or charges imposed by the State of West Virginia to include the increases authorized by this Commission on interstate rates and charges in Ex Parte No. 622, Increased Freight Rates, 1969, 339 I.C.C. 436, Ex Parte No. 265, Increased Freight Rates, 1970, 339 I.C.C. 125, and permitted to be established on November 20, 1970, in Ex Parte No. 267, Increased Freight Rates, 1971, cause or will cause any undue or unreasonable advantage, preference, or prejudice, as between persons and localities in intrastate commerce, on the one hand, and interstate or foreign commerce, on the other hand, or any undue, unreasonable, or unjust discrimination against or undue burden on interstate or foreign commerce; and to determine what rates and charges, if any, or what maximum, or minimum, or maximum and minimum rates and charges shall be prescribed to remove the unlawful advantage, preference, dis-

crimination, or undue burden, if any, that may be found to exist;

It further appearing, that by order dated April 3, 1971, the Commission directed that the proceeding be referred to a hearing examiner for hearing and for the recommendation of an appropriate order thereon, accompanied by the reasons therefor, and required, among other things, that respondents' and supporting parties' verified statements be filed with the Commission and served on the parties designated therein on or before May 31, 1971, that protestants' reply verified statements to be filed with the Commission and served on the parties designated therein on or before June 30, 1971, that requests for cross-examination of witnesses shall be given to the affiant and his counsel, if any, by written notice on or before July 9, 1971, with a copy being simultaneously filed with the Commission, and that hearing will be held commencing on July 19, 1971;

It further appearing, that by petition filed May 24, 1971, petitioners request leave to seek reconsideration of the order of February 5, 1971, as provided in the accompanying petition which, if granted, would broaden the investigation to include the increases permitted to become effective on April 12, 1971, on interstate and foreign commerce as authorized by the Commission in Ex Parte No. 267, Increased Freight Rates, 1971, 339 I.C.C. 125 (decided March 4, 1971);

It further appearing, that petitioners urge that delay in publishing the increase authorized in Ex Parte No. 267, Increased Freight Rates, 1971, supra, is costing the West Virginia railroads \$50,000 monthly; that delay in considering the three increases authorized on interstate and foreign commerce in Ex Parte No. 262, Increased Freight Rates, 1969, supra, Ex Parte Nos. 265 and 267, Increased Freight Rates 1970 and 1971, 339 I.C.C. 125, is costing the West Virginia railroads \$200,000 monthly; that Congress recognized the hardship which delayed rate increases can cause the carriers, and it directed that "special expedition" be given to the hearing and decision in section 13(4) of the act; that efficiency requires that all the West Virginia increases be treated in a single proceeding; that the evidence required to show a burden upon or discrimination against interstate commerce is precisely the same, irrespective of the amount of the increase sought; that the petitioners' evidence submitted on or before May 31, 1971, justify the Ex Parte No. 267 increase on intrastate commerce in West Virginia, which became effective on interstate or foreign commerce on April 12, 1971; that only by granting the petition will it be possible to maintain the present schedule established by the order of April 23, 1971, avoid wasteful separate proceedings, and give "special expedition" to consideration of the carriers' needs;

It further appearing, that by reply filed June 21, 1971, the Public Service Commission of West Virginia contends that before the investigation is further broadened, as requested, petitioners

should be required to present to it their case for intrastate increases at the Ex Parte No. 267 level.

And it further appearing, that the petition for reconsideration sets forth matters sufficient to institute an investigation into the intrastate freight rates and charges made or imposed by the State of West Virginia; that under the proviso in section 13(4) of the Act, this Commission must forthwith institute an investigation into the lawfulness of such rates and charges (whether or not theretofore considered by any State agency or authority and without regard to the pendency before such State agency or authority of any proceeding relating thereto) and shall give special expedition to the hearing and decision therein;

Wherefore, and good cause appearing therefor:

It is ordered, That the petition filed May 24, 1971, for leave to seek reconsideration of the order of February 5, 1971, in the above-entitled proceeding, be, and it is hereby, granted, and the petition for reconsideration be, and it is hereby, accepted for filing:

It is further ordered, That the petition for reconsideration be, and it is hereby, granted, and that the investigation instituted by order of the Commission, Division 2, on September 14, 1970, as supplemented, modified, or amended by the order of February 5, 1971, be, and it is hereby, broadened to investigate whether the rates and charges of the carriers by railroad operating in the State of West Virginia for the transportation of property, made or imposed by authority of the State of West Virginia, cause or will cause, by reason of the failure of said rates and charges to include increases corresponding to those permitted by this Commission for the transportation of interstate or foreign commerce in Ex Parte No. 267, Increased Freight Rates, 1971, supra, in addition to those authorized in Ex Parte No. 262, Increased Freight Rates, 1969, supra, and Ex Parte No. 265, Increased Freight Rates, 1970, supra, any undue or unreasonable advantage, preference, or prejudice, as between persons or localities in intrastate commerce, on the one hand, and interstate or foreign commerce, on the other hand, or any undue, unreasonable, or unjust discrimination against or undue burden upon interstate or foreign commerce, and to determine what rates and charges, if any, or what maximum, or minimum, or maximum and minimum rates and charges shall be prescribed to remove the unlawful advantage, preference, discrimination, or undue burden, if any, that may be found to exist;

It is further ordered, That the pleadings filed by the respondents on or before May 31, 1971, as provided for in the order of April 23, 1971, in the above-entitled proceeding, shall be considered in connection with the proceeding as broadened herein; and that subsequent pleadings, hearings, or other proceedings herein shall be as provided for in said order of April 23, 1971:

And it is further ordered, That notice of the pendency of the broadened issues

lished in the FEDERAL REGISTER of the succeeding handling of this proceeding. Additional persons may participate in this proceeding as provided in the order of April 23, 1971.

[SEAL] ROBERT L. OSWALD,
Secretary

[FR Doc. 71-10337 Filed 7-20-71; 8:48 am]

The following numerical guide is a list of parts of each title of the Code of Federal Regulations affected by documents published to date during July.

FEDERAL REGISTER, VOL. 36, NO. 140—WEDNESDAY, JULY 21, 1971

14 CFR—Continued

PROPOSED RULES:

1	13275
39	12688, 12910
71	12511,
	1264, 12911, 12912, 13039, 13156,
	13157, 13335, 13336
75	13040
91	12865, 13217, 13275
97	12865
103	12913
207	12748
241	12990, 13159
288	12541
399	12541

15 CFR

371	12515
379	12515
385	12515

16 CFR

13	12598,
	12600, 12843-12850, 13378-13381
302	13328

17 CFR

270	13134
274	13134

PROPOSED RULES:

150	13271
-----	-------

18 CFR

154	12851
157	13382-13385
Ch. II	13089
601	13029
604	13203
622	13203

PROPOSED RULES:

2	13040
4	13040
Ch. II	13221
608	13217

19 CFR

4	12601
11	13385

PROPOSED RULES:

24	13148
----	-------

20 CFR

404	13385
405	12606, 13206
602	13140
609	13330

PROPOSED RULES:

404	13036, 13405
405	13037
625	13331

21 CFR

3	12516
121	12692, 12974, 13089, 13268
135	12974
135a	12691
135b	12608, 12974, 13385
135c	12608, 12609, 12974
135e	12691, 13140, 13268
135g	13141
141a	13089
141e	13089
144	13141
146a	13089

21 CFR—Continued

146c	13089
146d	12609
146e	13089
148c	13141
148i	13089
148q	12609
149b	13142
149h	13206
191	13030, 13090
301	12734, 13386
302	13386
303	13386
304	13386
305	13368
306	13386
307	13386
308	12734, 13386
311	13387
312	13387
316	13387
420	12517,
	12692, 12898-12901, 13031, 13090

PROPOSED RULES:

Ch. I	13100
3	12534
8	12908
53	13404
148k	13217
295	13335
301	13390
302	13390
303	13390
304	13390
305	13390
306	13390
307	13390
308	13390
311	13390
420	13159, 13277

22 CFR

42	12609
----	-------

24 CFR

203	12610
207	12610
220	12610
221	13091
1600	12517
1914	12611, 12975, 13207
1915	12612, 12975, 13208
1930	12517
1931	12519, 13142
1932	12521
1933	12522, 13142
1934	12529

PROPOSED RULES:

242	13158
1910	12988

25 CFR

PROPOSED RULES:

221	12745
233	13096

26 CFR

1	12612,
	12689, 12736, 12974, 13031, 13091,
	13208
45	13031
194	12852
196	12853
197	12853
201	12855
245	12856

26 CFR—Continued

PROPOSED RULES:

1	12534,
	12624, 12628, 12861, 12984, 13034,
	13096, 13148, 13153
13	12624, 12861, 13096

27 CFR

PROPOSED RULES:

4	13221
---	-------

28 CFR

0	12739
---	-------

29 CFR

2	12976
102	12532
614	12976
1904	12612

PROPOSED RULES:

694	13099
1902	12984

30 CFR

70	12739
77	13142

PROPOSED RULES:

57	12693
90	13097

31 CFR

306	12833
-----	-------

PROPOSED RULES:

1033	13390
------	-------

32 CFR

73	12976
140	12976
722	12689
1631	13091

32A CFR

BDC (Ch. VI):

DMS Order 1	12742
DMS Order 2	12743
DMS Order 3	12743
DMS Order 4	12744
DMS Reg. 1	12742
DMS Reg. 1, Dir. 3	12742
DPS Reg. 1	12741

33 CFR

23	13268
110	13091, 13387
117	13031, 13269

PROPOSED RULES:

110	13100
117	12988, 12989, 13038, 13156
147	13274

35 CFR

51	12616
67	12977

36 CFR

PROPOSED RULES:

7	12628, 12907
---	--------------

37 CFR

1	12616, 12689
2	12616
3	12689

13423-13500

LIST OF FEDERAL REGISTER PAGES AND DATES—JULY

<i>Pages</i>	<i>Date</i>	<i>Pages</i>	<i>Date</i>
12465-12588	July 1	13011-13079	13
12589-12664	2	13081-13124	14
12665-12718	3	13125-13194	15
12719-12824	7	13195-13252	16
12825-12887	8	13253-13311	17
12889-12959	9	13313-13360	20
12961-13009	10	13361-13576	21

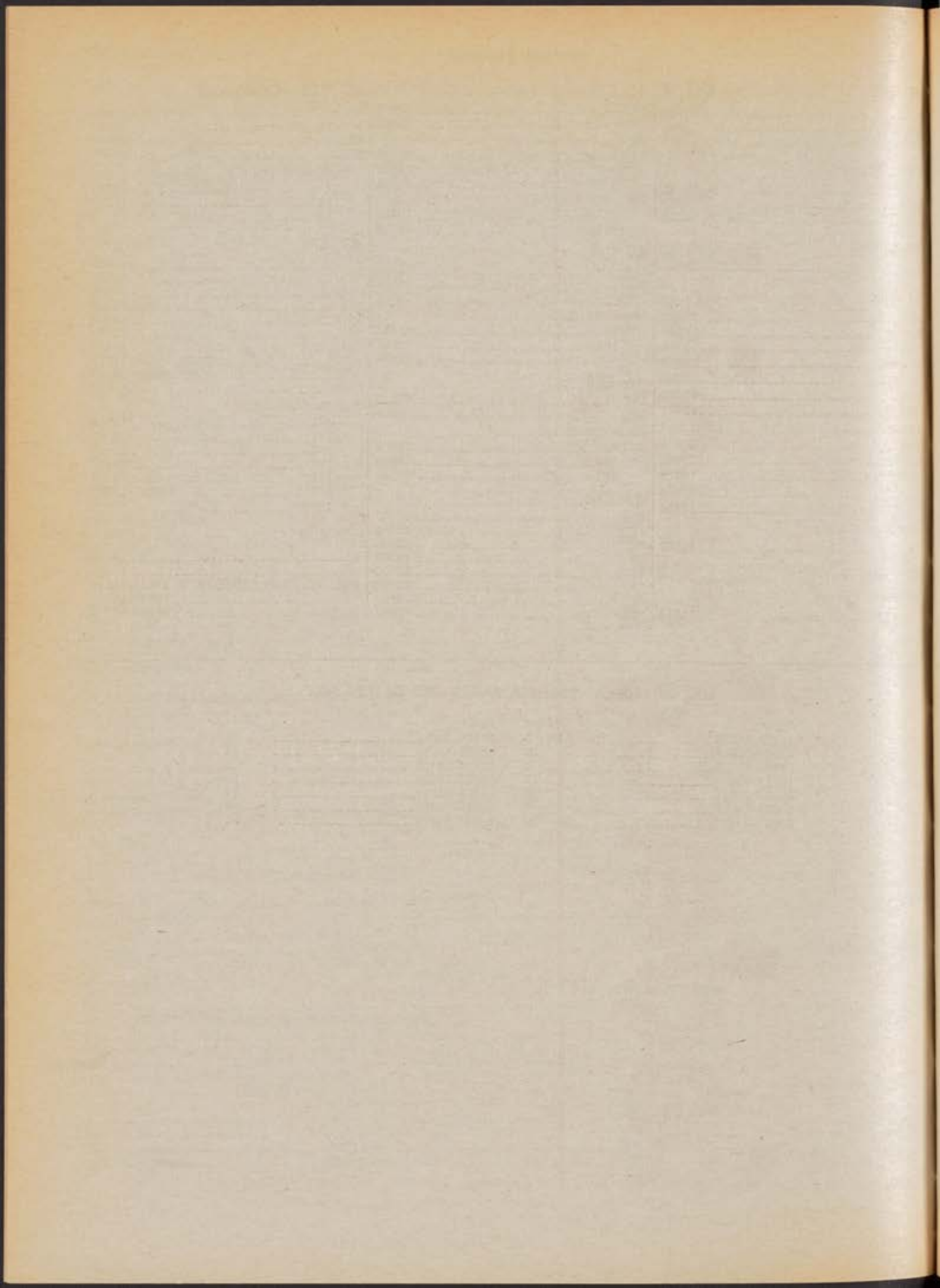

federal register

WEDNESDAY, JULY 21, 1971

WASHINGTON, D.C.

Volume 36 ■ Number 140



PART II

DEPARTMENT OF HEALTH, EDUCATION, AND WELFARE

Office of Education



NATIONAL DEFENSE STUDENT LOAN PROGRAM

**List of Schools Determined to Have a
High Concentration of Students
From Low Income Families**

DEPARTMENT OF HEALTH, EDUCATION, AND WELFARE

Office of Education

NATIONAL DEFENSE STUDENT LOAN PROGRAM

List of Schools Determined To Have a High Concentration of Students From Low Income Families

Pursuant to the provisions of section 205(b) (3) (A) (i) of the National Defense Education Act of 1958 as amended (20 U.S.C. 425(b) (3) (A) (i)), notice is hereby given of the public and other non-profit elementary and secondary schools which have been listed in accordance with the regulations governing the administration of the National Defense Student Loan Program (45 CFR 144.8 (i) (2)) as being in school districts of local educational agencies eligible for assistance pursuant to title II of Public Law 874, 81st Congress, as amended (title I of the Elementary and Secondary Education Act of 1965), and as having high concentrations of children from low income families during the school year 1970-71.

Teachers with outstanding indebtedness under the National Defense Student Loan Program are entitled to the 15 percent per annum rate of loan cancellation for each complete academic year (or equivalent) of full-time service performed in a public or other nonprofit elementary or secondary school which for that year has been designated by the U.S. Commissioner of Education as having a high concentration of students from low income families.

The purpose of the lists published under this notice is to provide the changes applicable for 1970-71 to the basic lists for 1969-70 which appeared in the FEDERAL REGISTER (35 F.R. 8052, May 23, 1970). The changes applicable for 1970-71 appear under the headings of additions to and deletions from each State's 1969-70 list. For those States in which the 1969-70 list changed so radically as to render the listing of additions and deletions impractical, a complete list of the schools designated for 1970-71 is presented.

The school lists appear in alphabetical order by State. The entries for American Samoa, the Trust Territory, Guam, Puerto Rico, and the Virgin Islands appear following the list for the State of Wyoming. The District of Columbia is included in the alphabetical sequence.

Despite the fact that every reasonable precaution has been taken to assure the accuracy of these lists, it is possible that some errors may occur. Should an apparent discrepancy be noted, inquiry may be made to the appropriate State education agency and the Loans Branch, Division of Student Financial Aid, U.S. Of-

fice of Education, Washington, D.C. 20202.

Dated: June 30, 1971.

PRESTON VALIEN,
Acting Associate Commissioner
for Higher Education.

Approved: July 9, 1971.

S. P. MARLAND, JR.,
U.S. Commissioner
of Education.

ALABAMA

1970-71 Deletions From 1969-70 List

Location (city or town); name of school;
school system

Abbeville; Henry County Training, HS; Henry County.
Alexander City; Laurel, HS; Alexander City.
Alma; Alma, JHS; Clarke County.
Alpine; Nottingham, EL; Talladega County.
Andalusia; Andalusia Kindergarten; Andalusia City.
Anniston; Parkwood, EL; Calhoun County.
Ansley; Ansley, HS; Pike County.
Arley; Meek H and EL; Winston County.
Ashland; Ashland, JHS; Clay County.
Athens:
Pleasant Grove, EL; Limestone County.
Trinity, HS; Limestone County.
Atmore:
Freemanville, EL; Escambia County.
Poarch Consolidated, EL; Escambia County.
Auburn; Boykin Street, EL; Auburn City.
Banks; Bethel, EL; Pike County.
Bashi; Messiah Lutheran, EL; Private.
Bay Minette; Douglasville, HS; Baldwin County.
Beatrice; Monroe County Training, HS; Monroe County.
Bellamy; Bellamy, JHS; Sumter County.
Bessemer:
Carver, HS; Bessemer City.
Red Ore, EL; Jefferson County.
Birmingham; Ullman, HS; Birmingham City.
Brent; Faucett, EL; Bibb County.
Bridgeport; Bridgeport, HS; Jackson County.
Brighton; Brighton, EL; Jefferson County.
Brundidge; Hillcrest, HS; Pike County.
Calera; Calera East, EL; Shelby County.
Castleberry; Castleberry, EL; Conecuh County.
Centre:
Cherokee County, HS; Cherokee County.
Hatcher, HS; Cherokee County.
Centreville; Davidson, HS; Bibb County.
Cherokee; Cherokee, EL-2; Colbert County.
Clanton:
Chilton County Training, HS; Chilton County.
West End, JHS; Chilton County.
Clayton; Barbour County Training, HS; Barbour County.
Clio; Clio Public, HS; Barbour County.
Coffeeville; Clarke County Training, HS; Clarke County.
Columbia; Columbia, JHS; Houston County.
Columbiana; Shelby County Training, EL; Shelby County.
Cooper; Cooper, EL; Chilton County.
Courtland; Central, HS; Lawrence County.
Daphne; Baldwin County Training, HS; Baldwin County.
Decatur:
Cherry Street, EL; Decatur City.
Westlawn, EL; Decatur City.
Demopolis; U. S. Jones, HS; Demopolis City.
Docena; Docena North, EL; Jefferson County.
Dothan; Carver, HS; Dothan City.
Dutton; Dutton, JHS; Jackson County.
East Tallapoosa; Wall Street, EL; Tallapoosa County.

Elba; Mulberry, JHS; Elba City.
Emelle; Sumterville, JHS; Sumter County.
Eufaula:
Freemount, JHS; Barbour County.
Van Buren, EL; Eufaula City.
Evergreen; Little Zion, EL; Conecuh County.
Fairhope; Anna T. Jeanes, JHS; Baldwin County.
Fayette; West Highland, HS; Fayette County.
Flat Rock; Flat Rock, JHS; Jackson County.
Floral; George Washington Carver, EL; Floral City.
Florence; Rhodesville, EL; Lauderdale County.
Foley; Aaronville, HS; Baldwin County.
Fort Payne; Blake, JHS; De Kalb County.
Fyffe; Powell, JHS; De Kalb County.
Geneva; Riverside, JHS; Geneva County.
Gordo; Oak Lane, HS; Pickens County.
Goshen; Stringer, HS; Pike County.
Grady; Helicon, JHS; Crenshaw County.
Greensboro; Bay Springs, JHS; Hale County.
Greenville; Southside, HS; Butler County.
Haleyville; Pebble, EL and JHS; Winston County.
Hartford; Hartford, JHS; Geneva County.
Hatchechubee; Mount Sinal, EL; Russell County.
Headland; Northside, HS; Henry County.
Higdon; North Sand Mount, HS; Jackson County.
Hillsboro; Tennessee Valley, HS; Lawrence County.
Hurtsboro; Russellville County Training, HS; Russell County.
Jackson; Woodville, HS; Jackson County.
Jefferson; Jefferson, EL; Marengo County.
Jemison; Jemison, HS; Chilton County.
Lanett; Lanier, HS; Lanett City.
Lineville; Clay County Training, HS; Clay County.
Long Island; Bryant, JHS; Jackson County.
Lower Peachtree; Monroe, HS; Monroe County.
Luverne; Woodford Avenue, HS; Crenshaw County.
Madison; Greenbriar, JHS; Limestone County.
Maplesville:
Maplesville, EL and HS; Chilton County.
New Convert, JHS; Chilton County.
Marion; Lincoln, EL; Marion City.
Mobile:
Howard, EL; Mobile County.
Owens, EL; Mobile County.
Monroeville; Union, HS; Monroe County.
Montgomery; Booker T. Washington, HS; Montgomery County.
Morvin; Morvin, JHS; Clarke County.
Moulton; Moulton, HS; Lawrence County.
Mount Vernon; Calcedaver, EL; Mobile County.
Myrtlewood; Myrtlewood, JHS; Marengo County.
Newville; Newville Rosewald, HS; Henry County.
Opelika:
Jeter Street, EL; Opelika City.
Wills Valley, HS; Russell County.
Orrville; Orrville, HS; Dallas County.
Ozark:
D. A. Smith, EL; Ozark City.
Mayme Thompson, EL; Ozark City.
Perdido; Perdido, JHS; Baldwin County.
Pisgah:
Pisgah, HS; Jackson County.
Rosalie, JHS; Jackson County.
Section, HS; Jackson County.
Princeton; Point Rock V., HS; Jackson County.
Putnam; Putnam, EL; Marengo County.
Remlap; Blount Highland, EL; Blount County.
Russellville; Reedtown, HS; Russellville City.
Samson; E. J. Lewis, HS; Geneva County.

Scottsboro; Skyline, JHS; Jackson County.
Selma:

Baker, EL; Selma City.
Hudson, HS; Selma City.

Slocumb; Geneva County Training, JHS;
Geneva County.

Stevenson; Stevenson, HS; Jackson County.
Suttle; East Perry, HS; Perry County.

Sylacauga; East Highland, HS; Sylacauga
City.

Talladega:
Idalia, EL; Talladega County.
Mignon, EL; Talladega County.
Westside, EL; Talladega City.

Thomasville; A. L. Martin, HS; Thomasville
City.

Town Creek; Town Creek, EL; Lawrence
County.

Troy:
Academy Street, HS; Troy City.
Southside, EL; Troy City.

Tunnel Springs; Greer, JHS; Monroe County.
Tuscaloosa; Westlawn, JHS; Tuscaloosa City.

Uniontown:
Antioch, JHS; Perry County.

White Hill, EL; Perry County.
Uriah; Uriah, JHS; Monroe County.

Verbenia; Verbenia, JHS; Chilton County.
West Blocton; West Blocton Heights, EL;
Bibb County.

Whitley; Whitley, EL; Clarke County.
Woodfield; Limrock, JHS; Jackson County.

1970-71 Additions to 1969-70 List

Location (city or town); name of school;
school system

Aliceville; Aliceville, JHS; Pickens County.
Anniston; Children's Development, EL; An-
niston City.

Athens:
Clements, HS; Limestone County.

East Limestone, HS; Limestone County.
Owens, JHS; Limestone County.

Piney Chapel, JHS; Limestone County.
Bear Creek; Phillips, HS; Marion County.

Brookwood; Brookwood, EL; Tuscaloosa
County.

Brownboro; Big Cove, JHS; Madison County.
Brundidge; New Hope, JHS; Coffee County.

Buhl; Buhl, EL; Tuscaloosa County.
Butler; Butler, EL; Choctaw County.

Camden; Holy Cross Lutheran, HS; Private.
Camp Hill; Edward Bell, EL; Tallapoosa
County.

Centerville; South Bibb Primary, EL; Bibb
County.

Cottondale; Vance, EL; Tuscaloosa County.
Crossville; Crossville, HS; De Kalb County.

Decatur; Flint, EL; Morgan County.
Demopolis:

Eastside, EL; Demopolis City.
Westside, EL; Demopolis City.

Dixons Mill; Marengo, HS; Marengo County.
Docena; Docena South, EL; Jefferson County.

Dothan; Lake Street, EL; Dothan City.
Elba; Elba, EL; Elba City.

Eutaw:
Eutaw Primary, EL; Greene County.
Greene County, HS; Greene County.

Flomaton; Flomaton-McCall, HS; Escambia.
Florence; Handy, EL; Florence City.

Fosters; Myrtlewood, EL; Tuscaloosa County.
Gadsden:

James L. Cain, EL; Gadsden City.
Robert Colley, EL; Gadsden City.

Etowah Avenue, EL; Gadsden City.
L. V. Johnson, EL; Gadsden City.

Geneva; Geneva, HS; Geneva County.
Geraldine; Geraldine, HS; De Kalb County.

Grant; Hebron, EL; Marshall County.
Graysville; Graysville, HS; Jefferson County.

Greenville:
Greenville, JHS; Butler County.

Greenville, HS; Butler County.
Lomax-Hannon, HS; Private.

W. O. Farmer, EL; Butler County.

Guin; County, HS; Marion County.
Guntersville; Claysville, JHS; Marshall
County.

Hackleburg; Hackleburg, HS; Marion County.
Hartford; County, HS; Geneva County.

Harvest; Harvest, JHS; Madison County.
Hayneville; Central, EL; Lowndes County.

Hodges; Hodges, JHS; Franklin County.
Holt:

Boteler, JHS; Tuscaloosa County.
Holt, EL; Tuscaloosa County.

Hueytown; Zinnerman, EL; Jefferson County.
Huntsville:

Central, JHS; Madison County.
Farmers Capital, JHS; Madison County.

Stone, JHS; Huntsville City.
Terry Heights, EL; Huntsville City.

Hurtsboro:
Russell, HS; Russell County.

Russell, EL; Russell County.
Jasper; West Jasper, EL; Jasper City.

Killen; Allen Thornton, HS; Lauderdale
County.

Kimbrough; Epiphany Lutheran, HS; Pri-
vate.

Lafayette:
County, HS; Chambers County.

Lafayette, HS; Chambers County.
South Side, EL; Chambers County.

Lester; West Limestone, HS; Limestone
County.

Livingston; Livingston, HS; Sumter County.
Luverne; Luverne, HS; Crenshaw.

Madison; New Hope, JHS; Limestone County.
Maplesville; Isabella, HS; Chilton County.

Mobile; Augusta Evans, EL; Mobile County.
Monroeville; Monroeville Attendance, HS;
Monroe County.

Montgomery:
Booker T. Washington, JHS; Montgomery
County.

Booker Washington, EL; Montgomery
County.

Carver, EL; Montgomery County.
Daisy Lawrence, EL; Montgomery County.

Fews, EL; Montgomery County.
Hayneville Road, JHS; Montgomery
County.

McIntyre, EL; Montgomery County.
McIntyre, JHS; Montgomery County.

Paterson, EL; Montgomery County.
St. John the Baptist, EL; Private.

St. Jude, EL; Private.
Muscle Shoals; Howell-Graves, EL; Muscle
Shoals City.

New Market:
Buckhorn, HS; Madison County.

New Market, JHS; Madison County.
Northport:

County, HS; Tuscaloosa County.
Crestmont, EL; Tuscaloosa County.

Northport, JHS; Tuscaloosa County.
Riverside, JHS; Tuscaloosa County.

Owens Cross Roads; Owens Cross Roads,
JHS; Madison County.

Phil Campbell:
Phil Campbell, HS; Franklin County.

Trapptown, JHS; Franklin County.
Pine Apple; Moore Academy, HS; Wilcox
County.

Plantersville; Dallas County, HS; Dallas
County.

Red Bay; Red Bay, HS; Franklin County.
Russellville:

Belgreen, HS; Franklin County.
Union, JHS; Franklin County.

Westside, EL; Russellville City.
Samantha:

Gorgas, EL; Tuscaloosa County.
Northside, HS; Tuscaloosa County.

Samson; Samson, HS; Geneva County.
Scottsboro; New Prospect, EL; Marshall
County.

Seale; Chavala, HS; Russell County.
Selma:

Byrd, EL; Selma City.
East Side, JHS; Selma City.

Valleygrande, EL; Dallas County.
West Side, JHS; Selma City.

Slocumb; Slocumb, HS; Geneva County.
Somerville; Cataco, HS; Morgan County.

Sulligent; Sulligent Consolidated, HS; Lamar
County.

Sweet Water; Sweet Water, HS; Marengo
County.

Tallassee; Southside, JHS; Talladega City.
Tanner; Tanner, HS; Limestone County.

Thomaston; County Training, HS; Marengo
County.

Thomasville; Thomasville, EL and HS;
Thomasville City.

Thorsby; Thorsby, HS; Chilton County.
Toney; Sparkman, HS; Madison County.

Town Creek; Hatton, HS; Lawrence County.
Troy:

Charles Henderson, HS; Troy City.
Troy, EL; Troy City.

Troy Middle School; Troy City.
Tuscaloosa:

Thirty-second Avenue, EL; Tuscaloosa City.
Englewood, EL; Tuscaloosa County.

Hillcrest, EL; Tuscaloosa County.
Tuskegee Institute; Chambliss Children's,
EL; Macon County.

Union Springs:
Union Springs Middle School; Bullock
County.

Union Springs, EL; Bullock County.
Vina; Vina, HS; Franklin County.

York; County, HS; Sumter County.

1970-71 Official Changes in School Names

Location (city or town); school system; old
name and new name

Akron; Hale County; Akron, HS; now, Akron
Public, HS.

Aliceville:
Pickens County:

Kirksey, EL; now, Aliceville, EL.
Kirksey, HS; now, Aliceville, HS.

Atmore; Escambia County; Escambia County
Training, HS; now, Escambia County, EL.

Beatrice; Monroe County; Beatrice, HS; now,
Beatrice, EL.

Bessemer; Jefferson County; McNeil Primary;
now, Pipeshop, EL.

Boligee; Greene County; Greene County
Training, HS; now, Paramount, HS.

Carrollton; Pickens County; Pickens County
Training, HS; now, County, HS.

Clayton; Barbour County; George C. Wallace,
HS; now, Clayton, HS.

Clio; Barbour County; Barbour County, HS;
now, Clio, HS.

Eufaula; Barbour County; Rebecca Comer,
HS; now, Comer, HS.

Eutaw; Greene County; Carver, HS; now,
Eutaw Middle School.

Evergreen; Conecuh County; Marshall, HS;
now, Marshall Middle School.

Frisco City; Monroe County; Mary Gardner,
JHS; now, Frisco City Middle School.

Greensboro; Hale County; Greensboro, HS;
and Hale County Training, HS; now,
Greensboro Community, HS, West.

Grove Hill; Clarke County; Wilson Hall, HS;
now, Grove Hill, EL.

Holy Trinity; Private; St. Peter Claver, EL;
now, St. Joseph, EL.

Irondale; Jefferson County; Irondale, EL;
now, Irondale, JHS.

Jackson; Clarke County; Harper, HS; now,
Jackson Middle School.

Leighton; Colbert County; Leighton Training,
HS; now, Leighton Middle School.

Linden; Linden City; George P. Austin, HS;
now, Linden, HS.

Maplesville; Chilton County; Maplesville,
JHS; now, Isabella, HS.

Marion Junction; Dallas County; Potters
Station, EL; now, Westlawn, EL.

Monroeville; Monroe County; Monroeville-
Rosenwal, EL; now, Monroeville Middle
School.

Reform; Pickens County; Hopewell, HS; now, Reform, EL.
 Selma; Selma City; Parrish, HS; now, Selma, HS.
 Siluria; Shelby County; Thompson, EL and HS; now, Thompson, EL.
 Union Springs; Bullock County; Carver, HS; now, Union Springs, HS.
 Uniontown:
 Perry County:
 Uniontown, HS; now, Uniontown Community, HS.
 Robert Hatch, HS; and Uniontown, EL; now, Uniontown Community, EL.

ALASKA

1970-71 Deletions From the 1969-70 List

Location (city or town) and name of school

Akutan; Akutan, EL.
 Allakaket; Allakaket, EL.
 Ambler; Ambler, EL.
 Annette; Annette, EL.
 Anvik; Anvik, EL.
 Atka; Atka, EL.
 Belkofski; Belkofski, EL.
 Bethel; Bethel, EL and SEC.
 Cantwell; Cantwell, EL.
 Chignik; Chignik, EL.
 Chignik Lagoon; Chignik Lagoon, EL.
 Chignik Lake; Chignik Lake, EL.
 Chitina; Chitina, EL.
 Chistochina; Chistochina, EL.
 Circle; Circle, EL.
 Cold Bay; Cold Bay, EL.
 Deering; Deering, EL.
 Delta Junction; Delta Junction, EL and SEC.
 Fortuna Ledge; Fortuna Ledge.
 Gakona; Gakona, EL.
 Galena; Galena, EL.
 Georgetown; Georgetown, EL.
 Glennallen; Glennallen, EL.
 Hughes; Hughes, EL.
 Huslia; Huslia, EL.
 Kaltag; Kaltag, EL.
 Kenny Lake; Kenny Lake, EL.
 Kivalina; Kivalina, EL.
 Kobuk; Kobuk, EL.
 Kohiganak; Kohiganak, EL.
 Koliganek; Koliganek, EL.
 Koyuk; Koyuk, EL.
 Koyukuk; Koyukuk, EL.
 Levelock; Levelock, EL.
 Little Russian Mission; Little Russian Mission, EL.
 Manley Hot Springs; Manley Hot Springs, EL.
 McGrath; McGrath, EL and SEC.
 Nelson Lagoon; Nelson Lagoon, EL.
 Newhalen; Newhalen, EL.
 Nikolski; Nikolski.
 Noatak; Noatak, EL.
 Noorvik; Noorvik, EL.
 Pauloff Harbor; Pauloff Harbor, EL.
 Pedro Bay; Pedro Bay, EL.
 Pitka's Point; Pitka's Point, EL.
 Point Hope; Point Hope, EL.
 Ruby; Ruby, EL.
 Russian Mission; Russian Mission, EL.
 Sand Point; Sand Point, EL.
 Shungnak; Shungnak, EL.
 St. George Island; St. George Island, EL.
 St. Paul Island; St. Paul Island, EL.
 Squaw Harbor; Squaw Harbor, EL.
 Tanana; Tanana, EL and SEC.
 Tenakee; Tenakee, EL.
 Tok; Tok, EL and SEC.
 Wales; Wales, EL.

ALASKA

1970-71 Additions to the 1969-70 List

[Please note that all elementary and secondary schools operated by the Bureau of Indian Affairs are considered to meet the 1970-71 qualification of a high concentration of students from low-income families. All such schools in this State are eligible, for

purposes of the fifteen percent cancellation benefit.]

Location (city or town); name of school; and LEA district

Anchorage; McLaughlin Youth Camp (Secondary); Anchorage.
 Barrow; Barrow, EL (1-9); BIA.
 Bethel; Moravian Children's Home, EL; Bethel (Private).
 Dot Lake; Dot Lake, EL; State-Operated School.
 Grayling; Grayling, EL; BIA.
 Klukwan; Klukwan, EL; BIA.
 Kokhanok Bay; Kokhanok Bay, EL; State-Operated School.
 Kotzebue; Kotzebue, EL; BIA.
 Lower Kalskag; Lower Kalskag, EL; BIA.
 Mentasta Lake; Mentasta, EL; State-Operated School.
 Mount Edgecumbe; Mount Edgecumbe, HS; BIA.
 Palmer; Alcantra Youth Camp (Secondary); State-Operated School.
 Toksook Bay; Toksook Bay, EL; BIA.
 Wainwright; Wainwright, EL; BIA.
 Wrangell Institute; Wrangell, EL (Ungraded); BIA.

1970-71 Spelling Corrections for Schools Included on the 1969-70 List

Location (city or town); name of school; and corrected spelling

Alaskanuk; Alaskanuk, EL; correct spelling is: Alakanuk.
 Allknagiak; Allknagiak, EL; correct spelling is: Aleknagik.
 Napasikiak; Napasikiak, EL; correct spelling is: Napaskiak.
 New Stayahok; New Stayahok, EL; correct spelling is: New Stuyahok.

ARIZONA

1970-71 Deletions From the 1969-70 List

There are no deletions from the 1969-70 list.

1970-71 Additions to the 1969-70 List

[Please note that all elementary and secondary schools operated by the Bureau of Indian Affairs are considered to meet the 1970-71 qualification of a high concentration of students from low-income families. All such schools in this State are eligible, for purposes of the fifteen percent cancellation benefit.]

Location (city or town), name of school, and county

Coolidge; Kennilworth, EL; Pinal.
 Keams Canyon; Keams Canyon, EL; Navajo.
 Sacaton; Sacaton, EL; Pinal.

ARKANSAS

1970-71 List

Location (city or town); name of school; and LEA District

Alzheimer; Alzheimer, EL/HS (1-12); Alzheimer.
 Altus; Altus-Denning, EL/HS (1-12); Altus-Denning.
 Arkansas City; Arkansas City, EL (1-8); Arkansas City.
 Armored; Armored, EL/HS (1-12); Armored.
 Aubrey; Aubrey, EL (1-6); Marianna.
 Augusta; Augusta, EL/HS (1-12); Augusta.
 Batesville; Batesville, JHS (7-9); Batesville.
 Beedeville; Beedeville, EL/HS (1-12); Beedeville.
 Big Flat; Big Flat, EL/HS (1-12); Big Flat.
 Biggers; Biggers-Reyno, EL/HS (1-12); Biggers-Reyno.

Black Rock; Black Rock, EL/HS (1-12); Black Rock.

Blevins; Blevins, EL/HS (1-12); Blevins.

Blytheville; Blytheville, HS (10-12); Blytheville.

East, JHS (7-9); Blytheville.

Franklin, EL (1-6); Blytheville.

Lange, EL (1-6); Blytheville.

Robinson, EL (1-6); Blytheville.

Sudbury, EL (1-6); Blytheville.

West, JHS (7-9); Blytheville.

Bradley; Bradley, EL/HS (1-12); Bradley.

Brickeys; Nathan Hale, EL (1-6); Marianna.

Brinkley; Brinkley, EL/HS (1-12); Brinkley.

Bruno; Bruno, EL/HS (1-12); Marion County.

Burdette; Burdette, EL (1-9); Burdette.

Calico Rock; Calico Rock, EL/HS (1-12); Calico Rock.

Camden;

Camden, JHS (7-8); Camden.

Fairview, EL/HS (1-12); Fairview.

Nelson, EL (1-6); Camden.

Whiteside, EL (1-6); Camden.

Carthage; Carthage, EL/HS (1-12); Carthage.

Cherry Valley; Cherry Valley, EL (1-6); Cross County.

Cross County, HS (7-12); Cross County.

Chidester; Chidester, EL/HS (1-12); Chidester.

Clarendon; Clarendon, EL/HS (1-12); Clarendon.

Clinton; Alread, EL/HS (1-12); Alread.

Concord; Concord, EL/HS (1-12); Concord.

Corning; Central, EL (3-6); Corning.

McDougal, EL (1-6); Corning.

Southside, EL (1-2); Corning.

Success, EL (1-6); Corning.

Cotton Plant; Cotton Plant, EL/HS (1-12); Cotton Plant.

Crawfordsville; Crawfordsville, EL/HS (1-12); Crawfordsville.

Dalton; Dalton, EL (1-6); Randolph County.

Deer; Deer, EL/HS (1-12); Deer.

Delaplaine; Delaplaine, EL/HS (1-12); Delaplaine.

Dell; Dell, EL/HS (1-12); Dell.

Dermott; Dermott, EL/HS (1-12); Dermott.

Morris Booker Memorial, EL/HS (K-12); Dermott.

DeValls Bluff; DeValls Bluff, EL/HS (1-12); DeValls Bluff.

Dumas; Dumas, EL/HS (1-12); Dumas.

Dyess; Dyess, EL (1-9); South Miss. County.

Earle; Earle, EL/HS (1-12); Earle.

Edmondson; Wedlock, EL (1-6); West Memphis.

Elaine; Elaine, EL/HS (1-12); Elaine.

El Dorado; Fairview, EL (1-6); El Dorado.

Retta Brown, EL (1-6); El Dorado.

Watson, EL (1-6); El Dorado.

England; England, EL/HS (1-12); England.

Eudora; Eudora, EL/HS (1-12); Eudora.

Ross Van Ness, EL (1-8); Chicot County.

Fifty-Six; Fifty-Six, EL (1-9); Fifty-Six.

Fisher; Fisher, EL (1-6); Weiner.

Foreman; Foreman, EL/HS (1-12); Foreman.

Forrest City; Forrest City, EL (1-6); Forrest City.

Evans, EL (1-6); Forrest City.

Forrest City, JHS (7-9); Forrest City.

Forrest City, HS (10-12); Forrest City.

Stewart, EL (1-6); Forrest City.

Fort Smith; Belle Grove, EL (1-6); Fort Smith.

Darby, JHS (7-9); Fort Smith.

Howard, EL (1-6); Fort Smith.

Northside, HS (10-12); Fort Smith.

Garland; Garland, EL/HS (1-12); Garland.

Genevia; College Station, EL (1-6); Pulaski County.

Gentry; Gentry, EL/HS (1-12); Gentry.

Gould; Gould, EL/HS (1-12); Gould.

Grady; Grady, EL/HS (1-12); Grady.

- Harrisburg; Harrisburg, EL/HS (1-12); Harrisburg.
- Haynes; Spring Grove, EL (1-3); Marianna.
- Heber Springs; Greers Ferry, EL/HS (1-12); Greers Ferry.
- Helena:
- Helena, EL (5-6); Helena-West Helena.
- Helena Crossing, EL (1-6); Helena-West Helena.
- Jefferson, EL (Grade 1); Helena-West Helena.
- Lake View, EL/HS (1-12); Phillips County.
- North End, EL (2-3); Helena-West Helena.
- Holly Grove; Holly Grove, EL/HS (1-12); Holly Grove.
- Hope:
- Brookwood, EL (1-5); Hope.
- Garland, EL (1-5); Hope.
- Paisley, EL (1-5); Hope.
- Yerger, JHS (718); Hope.
- Hot Springs:
- Goldstein, EL (1-6); Hot Springs.
- Lee, EL (1-6); Hot Springs.
- Rix, EL (1-6); Hot Springs.
- Hughes; Hughes, EL/HS (1-12); Hughes.
- Hulbert; Dabbs, EL (1-6); West Memphis.
- Huntsville:
- Huntsville, EL/HS (1-12); Huntsville.
- Watson, EL (1-5); Huntsville.
- Jasper:
- Compton, EL (1-8); Newton County.
- Jasper, EL/HS (1-12); Jasper.
- Jerusalem; Jerusalem, EL (1-8); Conway County.
- Joiner; Shawnee, EL (1-9); South Miss. County.
- Kelser; Kelser, EL (1-9); South Miss. County.
- Kensett; Kensett, EL/HS (1-12); Kensett.
- Kingston; Kingston, EL/HS (1-12); Kingston.
- Knobel; Knobel, EL/HS (K-12); Knobel.
- Lake City:
- Dixie, EL (1-6); Dixie.
- Lake City, EL/HS (1-12); Lake City.
- Lake Village:
- Central, EL (1-9); Lakeside.
- Lakeside, EL/HS (1-12); Lakeside.
- St. Mary's, EL (1-8); Lakeside.
- Leachville; Leachville, EL/HS (1-12); Leachville.
- Lepanto; Lepanto, EL/HS (1-12); Lepanto.
- Leslie; Leslie, EL/HS (1-12); Leslie.
- Lewisville; Lewisville, EL/HS (1-12); Lewisville.
- Lexa; Barton-Lexa, EL/HS (1-12); Barton-Lexa.
- Little Rock:
- Booker, JHS (7-9); Little Rock.
- Carver, EL (1-6); Little Rock.
- Dunbar, JHS (7-9); Little Rock.
- Franklin, EL (1-6); Little Rock.
- Gilliam, EL (1-6); Little Rock.
- Granite Mountain, EL (1-6); Little Rock.
- Pfeifer, EL (1-6); Little Rock.
- Washington, EL (1-6); Little Rock.
- Lonoke; Lonoke, EL/HS (1-12); Lonoke.
- Luxora; Luxora, EL/HS (1-12); Luxora.
- Lynn; Lynn, EL/HS (1-12); Lynn.
- Madison; Madison, EL (1-6); Forrest City.
- Magnolia:
- Magnolia, EL/HS (1-12); Magnolia.
- Walker, EL/HS (1-12); Walker.
- Manila; Manila, EL/HS (1-12); Manila.
- Mansfield; Mansfield, EL/HS (1-12); Mansfield.
- Marianna:
- Anna Strong, EL (4-6); Marianna.
- Anna Strong, JHS (7-9); Marianna.
- Lee, HS (11-12); Marianna.
- T. A. Futrell, HS (Grade 10); Marianna.
- Whitten-Nunnally, EL (1-3); Marianna.
- Marion; Marion, EL/HS (1-12); Marion.
- Marked Tree; Marked Tree, EL/HS (1-12); Marked Tree.
- Marmaduke; Marmaduke, EL/HS (1-12); Marmaduke.
- Marshall; Marshall, EL/HS (1-12); Marshall.
- Marvell; Marvell, EL/HS (1-12); Marvell.
- McCrory; McCrory, EL/HS (1-12); McCrory.
- McGehee; McGehee, EL/HS (1-12); McGehee.
- Menifee; East Side, EL/HS (1-12); East Side.
- Monticello; Monticello, EL/HS (1-12); Monticello.
- Moro; Moro, EL (1-6); Marianna.
- Morrilton:
- Center, EL (1-8); Conway County.
- Morrilton, JHS (7-9); Morrilton.
- Morrilton, HS (10-12); Morrilton.
- North Side, EL (1-6); Morrilton.
- Reynolds, EL (1-6); Morrilton.
- West Side, EL (1-8); Morrilton.
- Moscow; Linwood, EL/HS (1-12); Linwood.
- Mount Judea; Mount Judea, EL/HS (1-12); Mount Judea.
- Mount Pleasant; Mount Pleasant, EL/HS (1-12); Mount Pleasant.
- Mountain Home; Nelson-Wilkes, EL (1-6); Mountain Home.
- Mountain View; Mountain View, EL/HS (1-12); Mountain View.
- Newport:
- Albright, EL (1-6); Newport.
- Castleberry, EL (1-6); Newport.
- Newport, JHS (7-8); Newport.
- Newport, HS (9-12); Newport.
- North Little Rock:
- Carver, EL (1-6); North Little Rock.
- Jones, JHS (7-9); North Little Rock.
- Harris, EL (1-6); Pulaski County.
- St. Augustine's, EL (K-8); North Little Rock.
- Woodson, EL (1-6); North Little Rock.
- Oak; Oak, EL/HS (1-12); Oak.
- Okolona; Okolona, EL/HS (1-12); Okolona.
- Osceola; Osceola, EL/HS (1-12); Osceola.
- Palestine; Palestine, EL/HS (1-12); Palestine.
- Paragould:
- Baldwin, EL (1-5); Paragould.
- East, EL (1-6); Greene County Technical.
- Elmwood, EL (1-5); Paragould.
- Greene County Technical, HS (7-12); Greene County Technical.
- Oakwood, EL (1-5); Paragould.
- Paragould, JHS (6-8); Paragould.
- Paragould, HS (9-12); Paragould.
- South, EL (1-6); Greene County Technical.
- Stanford, EL/HS (1-12); Stanford.
- West, EL (1-6); Greene County Technical.
- Woodrow Wilson, EL (1-5); Paragould.
- Parkdale; Parkdale, EL (1-9); Parkdale.
- Parkin; Parkin, EL/HS (1-12); Parkin.
- Patmos; Patmos, EL (1-6); Patmos.
- Piggott; Piggott, EL/HS (K-12); Piggott.
- Pine Bluff:
- Belair, EL (1-4); Pine Bluff.
- Carver, EL (1-4); Pine Bluff.
- Coleman, EL (1-6); Watson Chapel.
- Coleman, HS (7-12); Watson Chapel.
- Dollarway, JHS (7-9); Dollarway.
- First Ward, EL (1-4); Pine Bluff.
- Pine Bluff, HS (10-12); Pine Bluff.
- Townsend Park, EL (1-6); Dollarway.
- Pleasant Grove; Pleasant Grove, EL (1-6); Mountain View.
- Portland; Portland, EL/HS (1-12); Portland.
- Poughkeepsie; Poughkeepsie, EL/HS (1-12); Sharp County.
- Prairie View; Prairie View, EL (1-6); Scranton.
- Pyatt; Pyatt, EL/HS (1-12); Marion County.
- Ravenden Springs; Ravenden Springs, EL/HS (1-12); Randolph County.
- Rector; Rector, EL/HS (1-12); Rector.
- Rison; Rison, EL/HS (1-12); Rison.
- Rohwer; Desha Central, EL/HS (1-12); Desha Central.
- Rosston; Oak Grove, EL/HS (1-12); Oak Grove.
- Rushing; Rural Special, EL/HS (1-12); Rural Special.
- Saratoga; Saratoga, EL/HS (1-12); Saratoga.
- Scotland; Scotland, EL/HS (1-12); Scotland.
- Scott; Scott, EL (1-6); Pulaski County.
- Scranton; St. Ignatius, EL (1-6); Scranton.
- Selma; Selma, EL (1-8); Selma.
- Sherrill:
- Barrett, EL (1-8); Sherrill.
- Rosenwald, EL (1-8); Sherrill.
- Snowball; Snowball, EL/HS (1-12); Searcy County.
- Snow Lake:
- Carrie I. King, EL (1-8); Desha County.
- Snow Lake, EL (1-8); Desha County.
- Springdale:
- Jones, EL (1-6); Springdale.
- Seventh Day Adventist, EL (1-8); Springdale.
- St. Joe; St. Joe, EL/HS (1-12); St. Joe.
- St. Paul; St. Paul, EL/HS (1-12); St. Paul.
- Stamps; Stamps, EL/HS (1-12); Stamps.
- Star City:
- Glendale, EL/HS (1-12); Glendale.
- Star City, EL/HS (1-12); Star City.
- Strawberry; Strawberry, EL/HS (1-12); Strawberry.
- Tillar; Tillar, EL (1-9); Desha-Drew.
- Timbo; Timbo, EL/HS (1-12); Stone County.
- Trumann; Trumann, EL/HS (1-12); Trumann.
- Tuckerman; Tuckerman, EL/HS (1-12); Tuckerman.
- Turrell; Turrell, EL/HS (1-12); Turrell.
- Tyronza; Tyronza, EL/HS (1-12); Tyronza.
- Van Buren; Sophia Meyer, EL (1-6); Van Buren.
- Vanndale; Vanndale, EL (1-6); Cross County.
- Wabbeseka; Wabbeseka, EL/HS (1-12); Wabbeseka.
- Waldo; Waldo, EL/HS (1-12); Waldo.
- Waldenburg; Waldenburg, EL (1-8); Weiner.
- Washington:
- Lincoln, EL/HS (1-12); Washington.
- Washington, EL (1-8); Washington.
- Watson; Watson, EL/HS (1-12); Watson.
- Weiner:
- Weiner, EL (1-6); Weiner.
- Weiner, HS (7-12); Weiner.
- West Helena:
- Beechcrest, EL (1-2); Helena-West Helena.
- Central, HS (9-12); Helena-West Helena.
- Eliza Miller, JHS (7-8); Helena-West Helena.
- South Side, EL (3-4); Helena-West Helena.
- West Side, EL (3-4); Helena-West Helena.
- Woodruff, EL (5-6); Helena-West Helena.
- West Memphis:
- Jackson, EL (1-6); West Memphis.
- Wonder, EL/HS (1-12); West Memphis.
- West Point; West Point, EL (1-6); Searcy.
- West Ridge; Mississippi County, EL/HS (K-12); Etowah.
- Western Grove; Western Grove, EL/HS (1-12); Western Grove.
- Wheatley; Wheatley, EL/HS (K-12); Wheatley.
- Widener; DeRossitt, EL (1-6); Forrest City.
- Wilburn; Wilburn, EL/HS (1-12); Cleburne County.
- Williford; Williford, EL/HS (1-12); Williford.
- Willisville; Willisville, EL/HS (1-12); Willisville.
- Wilmar; Wilmar, EL/HS (1-12); Wilmar.
- Wilnot; Wilnot, EL/HS (1-12); Wilnot.
- Wilson:
- Rivercrest, HS (10-12); South Mississippi County.
- Wilson, EL (1-9); South Mississippi County.
- Winslow; Winslow, EL/HS (1-12); Washington County.
- Witts Springs; Witts Springs, EL/HS (1-12); Searcy County.
- Wright; Plum Bayou, EL/HS (1-12); Plum Bayou-Tucker.
- Wrightsville; J. C. Cook, EL (1-6); Pulaski County.
- Wynne; Wynne, EL/HS (1-12); Wynne.
- Yellville:
- Oakland, EL (1-6); Marion County.
- Yellville-Summit, EL/HS (1-12); Yellville-Summit.

CALIFORNIA

1970-71 List

[Please note that all elementary and secondary schools operated by the Bureau of Indian Affairs are considered to meet the 1970-71 qualification of a high concentration of students from low-income families. All such schools in this State are eligible, for purposes of the fifteen percent cancellation benefit.]

Location (city or town); name of school; LEA district; and county

- Alameda:**
Haight, EL; Alameda City Unified; Alameda.
Longfellow, EL; Alameda City Unified; Alameda.
Mastick, EL; Alameda City Unified; Alameda.
Porter, EL; Alameda City Unified; Alameda.
St. Joseph, EL-NP; Alameda City Unified; Alameda.
Woodstock, EL; Alameda City Unified; Alameda.
- Alderspoint:** Alice Jewett, EL; Southern Humboldt Joint Unified; Humboldt.
- Alhambra:**
Alhambra Century Continuation, HS; Alhambra City High; Los Angeles.
Mark Keppel, HS; Alhambra City High; Los Angeles.
William Northrup, EL; Alhambra City Elementary; Los Angeles.
- Alpaugh:**
Alpaugh, EL; Alpaugh Unified; Tulare.
Alpaugh, HS; Alpaugh Unified; Tulare.
- Alpine:** Harbison Canyon, EL; Alpine Union Elementary; San Diego.
- Alturas:**
Alturas, EL; Modoc-Tulelake Joint Unified; Modoc.
Modoc, JHS; Modoc-Tulelake Joint Unified; Modoc.
- Alviso:** George Mayne, EL; Santa Clara Unified; Santa Clara.
- Anaheim:**
Esther L. Walter, EL; Magnolia Elementary; Orange.
George Washington, EL; Anaheim Elementary; Orange.
Horace Mann, EL; Anaheim Elementary; Orange.
Rio Vista, EL; Placentia Unified; Orange.
Thomas Jefferson, EL; Anaheim Elementary; Orange.
- Anderson:**
Anderson, EL; Cascade Union Elementary; Shasta.
Anderson, HS; Anderson Union High; Shasta.
Anderson Heights, EL; Cascade Union Elementary; Shasta.
Happy Valley, EL; Happy Valley Union Elementary; Shasta.
Meadow Lane, EL; Cascade Union Elementary; Shasta.
North Valley, HS; Anderson Union High; Shasta.
Sacred Heart, EL-NP; Cascade Union Elementary; Shasta.
Verde Vale, EL; Cascade Union Elementary; Shasta.
- Angwin:** Howell Mountain, EL; Howell Mountain Elementary; Napa.
- Annapolis:** Horicon, EL; Horicon Elementary; Sonoma.
- Antioch:**
Fremont, EL; Antioch Unified; Contra Costa.
Holy Rosary, EL-NP; Antioch Unified; Contra Costa.
- Apple Valley:** Mariana, EL; Apple Valley Elementary; San Bernardino.
- Arcata:**
Bloomfield, EL; Arcata Elementary; Humboldt.
St. Mary, EL-NP; Arcata Elementary; Humboldt.
- Armona:** Armona, EL; Armona Union Elementary; Kings.
- Arroyo Grande:** Orchard, JHS; Lucia Mar Unified; San Luis Obispo.
- Artesia:**
John F. Kennedy, EL; ABC Unified; Los Angeles.
William F. Elliott, EL; ABC Unified; Los Angeles.
- Artois:** Artois, EL; Willows Unified; Glenn.
- Arvin:**
Arvin, HS; Kern Joint Union High; Kern.
Haven Drive, EL; Arvin Union Elementary; Kern.
Meridian, EL; Arvin Union Elementary; Kern.
Sierra Vista, EL; Arvin Union Elementary; Kern.
- Atascadero:** Lewis Avenue, EL; Atascadero Unified; San Luis Obispo.
- Atherton:** Menlo Atherton, HS; Sequoia Union High; San Mateo.
- Atwater:**
Aileen Coburn, EL; Atwater Elementary; Merced.
Atwater, HS; Merced Union High; Merced.
Bellevue, EL; Atwater Elementary; Merced.
Elmer Wood, EL; Atwater Elementary; Merced.
Mitchell, EL; Atwater Elementary; Merced.
St. Anthony, EL-NP; Atwater Elementary; Merced.
Shaffer, EL; Atwater Elementary; Merced.
- Auburn:** Lincoln Way, EL; Auburn Union Elementary; Placer.
- Avenal:** Avenal, EL; Reef-Sunset Union Elementary; Kings.
- Azusa:**
Mountain View, EL; Azusa Unified; Los Angeles.
Paramount, EL; Azusa Unified; Los Angeles.
St. Frances of Rome, EL-NP; Azusa Unified; Los Angeles.
- Bakersfield:**
Bakersfield, HS; Kern Joint Union High; Kern.
Beardsley, EL; Beardsley Elementary; Kern.
Beardsley, JHS; Beardsley Elementary; Kern.
Col. Thomas Baker, EL; Bakersfield City Elementary; Kern.
East Bakersfield, HS; Kern Joint Union High; Kern.
Edison, EL; Edison Elementary; Kern.
Edison, JHS; Edison Elementary; Kern.
Fairfax, EL; Fairfax Elementary; Kern.
Foothill, HS; Kern Joint Union High; Kern.
Fremont, EL; Bakersfield City Elementary; Kern.
Garces Memorial, HS-NP; Kern Joint Union High; Kern.
General Shafter, EL; General Shafter Elementary; Kern.
Jefferson, EL; Bakersfield City Elementary; Kern.
McKinley, EL; Bakersfield City Elementary; Kern.
Mount Vernon, EL; Bakersfield City Elementary; Kern.
North Beardsley, EL; Beardsley Elementary; Kern.
Orangewood, EL; Edison Elementary; Kern.
Our Lady of Guadalupe, EL-NP; Bakersfield City Elementary; Kern.
Panama, EL; Panama Union Elementary; Kern.
Potomac, EL; Bakersfield City Elementary; Kern.
South, HS; Kern Joint Union High; Kern.
- Virginia Avenue, EL; Fairfax Elementary; Kern.**
- Williams, EL; Bakersfield City Elementary; Kern.**
- Wingland, EL; Standard Elementary; Kern.**
- Baldwin Park:**
Baldwin Park Christian, EL-NP; Baldwin Park Unified; Los Angeles.
De Anza, EL; Baldwin Park Unified; Los Angeles.
Elwin, EL; Baldwin Park Unified; Los Angeles.
Foster, EL; Baldwin Park Unified; Los Angeles.
Geddes, EL; Baldwin Park Unified; Los Angeles.
Kenmore, EL; Baldwin Park Unified; Los Angeles.
Pleasant View, EL; Baldwin Park Unified; Los Angeles.
St. John the Baptist, EL-NP; Baldwin Park Unified; Los Angeles.
Sierra Vista, JH-HS; Baldwin Park Unified; Los Angeles.
Tracy, EL; Baldwin Park Unified; Los Angeles.
Vineland, EL; Baldwin Park Unified; Los Angeles.
- Ballico:** Ballico, EL; Ballico-Cressey Elementary; Merced.
- Bangor:** Bangor, EL; Bangor Union Elementary; Butte.
- Banning:**
Banning, HS; Banning Unified; Riverside.
Central, EL; Banning Unified; Riverside.
Hemmerling, EL; Banning Unified; Riverside.
Hoffer, EL; Banning Unified; Riverside.
Precious Blood, EL-NP; Banning Unified; Riverside.
Susan B. Coombs, JHS; Banning Unified; Riverside.
- Barstow:**
Thomson, EL; Barstow Unified; San Bernardino.
Waterman, EL; Barstow Unified; San Bernardino.
- Beaumont:**
Beaumont, HS; Beaumont Unified; Riverside.
Boys Town of the Desert, EL-NP; Beaumont Unified; Riverside.
Intermediate, JHS; Beaumont Unified; Riverside.
Palm, EL; Beaumont Unified; Riverside.
San Andreas, HS; Beaumont Unified; Riverside.
Sixth Street, EL; Beaumont Unified; Riverside.
Wellwood, EL; Beaumont Unified; Riverside.
- Bell:** Woodlawn Avenue, EL; Los Angeles Unified; Los Angeles.
- Bell Gardens:**
Bell Gardens, EL; Montebello Unified; Los Angeles.
Colmar, EL; Montebello Unified; Los Angeles.
Garfield, EL; Montebello Unified; Los Angeles.
St. Gertrude, EL-NP; Montebello Unified; Los Angeles.
Suva, EL; Montebello Unified; Los Angeles.
- Bella Vista:** Bella Vista, EL; Bella Vista Elementary; Shasta.
- Bellflower:**
Albert Baxter, EL; Bellflower Unified; Los Angeles.
Frank E. Woodruff, EL; Bellflower Unified; Los Angeles.
Las Flores, EL; Bellflower Unified; Los Angeles.
Lincoln, EL; Bellflower Unified; Los Angeles.

- May Thompson, EL; Bellflower Unified; Los Angeles.
 Ramona, EL; Bellflower Unified; Los Angeles.
 Will Rogers, EL; Bellflower Unified; Los Angeles.
 Benicia:
 Benicia Continuation, HS; Benicia; Solano.
 Benicia, JHS; Benicia; Solano.
 Mary Farmer, EL; Benicia; Solano.
 Berkeley:
 Cragmont, EL; Berkeley Unified; Alameda.
 Emerson, EL; Berkeley Unified; Alameda.
 Franklin, EL; Berkeley Unified; Alameda.
 Jefferson, EL; Berkeley Unified; Alameda.
 John Muir, EL; Berkeley Unified; Alameda.
 LeConte, EL; Berkeley Unified; Alameda.
 Lincoln, EL; Berkeley Unified; Alameda.
 St. Joseph, EL-NP; Berkeley Unified; Alameda.
 Thousand Oaks, EL; Berkeley Unified; Alameda.
 Tilden, EL; Berkeley Unified; Alameda.
 Washington, EL; Berkeley Unified; Alameda.
 Whittier, EL; Berkeley Unified; Alameda.
 Biggs:
 Biggs, EL; Biggs Unified; Butte.
 Biggs, HS; Biggs Unified; Butte.
 Richvale, EL; Biggs Unified; Butte.
 Bloomington:
 Bloomington, JHS; Colton Joint Unified; San Bernardino.
 Crestmore, EL; Colton Joint Unified; San Bernardino.
 Walter Zimmerman, EL; Colton Joint Unified; San Bernardino.
 Blue Lake:
 Blue Lake, EL; Blue Lake Union Elementary; Humboldt.
 Green Point, EL; Green Point Elementary; Humboldt.
 Blythe:
 Blythe, JHS; Palo Verde Unified; Riverside.
 Felix J. Appleby, EL; Palo Verde Unified; Riverside.
 Margaret White, EL; Palo Verde Unified; Riverside.
 Ruth Brown, EL; Palo Verde Unified; Riverside.
 Boonville:
 Anderson Valley, EL; Anderson Valley Unified; Mendocino.
 Anderson Valley, JHS; Anderson Valley Unified; Mendocino.
 Anderson Valley, HS; Anderson Valley Unified; Mendocino.
 Borrego Springs:
 Borrego Springs, EL; Borrego Springs Unified; San Diego.
 Borrego Springs, HS; Borrego Springs Unified; San Diego.
 Brawley:
 Barbara Worth, JHS; Brawley Elementary; Imperial.
 Brawley, HS; Brawley Union High; Imperial.
 J. W. Oakley, EL; Brawley Elementary; Imperial.
 Miguel Hidalgo, EL; Brawley Elementary; Imperial.
 Ruth Reid, EL; Brawley Elementary; Imperial.
 Sacred Heart, EL-NP; Brawley Elementary; Imperial.
 Brentwood:
 Brentwood, EL; Brentwood Union Elementary; Contra Costa.
 Carin, EL; Brentwood Union Elementary; Contra Costa.
 Edna Hill, EL; Brentwood Union Elementary; Contra Costa.
 Liberty, HS; Liberty Union High; Contra Costa.
 Bridgeville; Van Duzen, EL; Mad River Joint Elementary; Trinity.
 Brisbane; Brisbane, EL; Brisbane Elementary; San Mateo.
 Broderick:
 Alyce Norman, EL; Washington Unified; Yolo.
 Elkhorn Village, EL; Washington Unified; Yolo.
 Washington, JHS; Washington Unified; Yolo.
 Bryte:
 Bryte, EL; Washington Unified; Yolo.
 Holy Cross, EL-NP; Washington Unified; Yolo.
 Buena Park; Charles A. Lindbergh, EL; Buena Park Elementary; Orange.
 Burbank:
 Benjamin Franklin, EL; Burbank Unified; Los Angeles.
 Disney, EL; Burbank Unified; Los Angeles.
 Edison, EL; Burbank Unified; Los Angeles.
 Emerson, EL; Burbank Unified; Los Angeles.
 Joaquin Miller, EL; Burbank Unified; Los Angeles.
 Mann, EL; Burbank Unified; Los Angeles.
 Monterey Avenue, EL; Burbank Unified; Los Angeles.
 St. Robert Bellarmine, EL-NP; Burbank Unified; Los Angeles.
 William McKinley, EL; Burbank Unified; Los Angeles.
 Burney; East Burney, EL; Fall River Joint Unified; Shasta.
 Byron; Byron, EL; Byron Union Elementary; Contra Costa.
 Cabazon; Ramsey Continuation, HS; Banning Unified; Riverside.
 Calexico:
 Calexico, HS; Calexico Unified; Imperial.
 De Anza, JHS; Calexico Unified; Imperial.
 Dool, EL; Calexico Unified; Imperial.
 Hoffman, EL; Calexico Unified; Imperial.
 Jefferson, EL; Calexico Unified; Imperial.
 Mains, EL; Calexico Unified; Imperial.
 Rockwood, EL; Calexico Unified; Imperial.
 Caliente; Caliente, EL; Caliente Union Elementary; Kern.
 California City; Robert P. Ulrich, EL; Mojave Unified; Kern.
 Calipatria:
 Calipatria, HS; Calipatria Unified; Imperial.
 Fremont, EL; Calipatria Unified; Imperial.
 Calistoga:
 Calistoga, EL; Calistoga Joint Unified; Napa.
 Calistoga, HS; Calistoga Joint Unified; Napa.
 Calpella; Calpella, EL; Ukiah Unified; Mendocino.
 Campbell:
 Hamilton, EL; Campbell Union Elementary; Santa Clara.
 Hazelwood, EL; Campbell Union Elementary; Santa Clara.
 Campo:
 Campo, EL; Mountain Empire Unified; San Diego.
 Mountain Empire, JHS; Mountain Empire Unified; San Diego.
 Mountain Empire, HS; Mountain Empire Unified; San Diego.
 Camptonville; Camptonville, EL; Camptonville Elementary; Yuba.
 Canby; Arlington, EL; Modoc-Tulelake Joint Unified; Modoc.
 Cantil; Red Rock, EL; Mojave Unified; Kern.
 Cantua Creek; Cantua, EL; Cantua Elementary; Fresno.
 Capistrano Beach; Palisades, EL; Capistrano Unified; Orange.
 Capitola:
 Capitola, EL; Soquel Union Elementary; Santa Cruz.
 Capitola, JHS; Soquel Union Elementary; Santa Cruz.
 Carlotta; Cuddeback, EL; Cuddeback Union Elementary; Humboldt.
 Carlsbad:
 Jefferson, EL; Carlsbad City Elementary; San Diego.
 Pine, EL; Carlsbad City Elementary; San Diego.
 Carmel:
 All Saints Episcopal Day, EL-NP; Carmel Unified; Monterey.
 Junipero Serra, EL-NP; Carmel Unified; Monterey.
 Carpinteria; Alliso, EL; Carpinteria Unified; Santa Barbara.
 Caruthers:
 Alvina, EL; Alvina Elementary; Fresno.
 Caruthers, EL; Caruthers Union Elementary; Fresno.
 Caruthers, HS; Caruthers Union High; Fresno.
 Casmalia; Casmalia, EL; Casmalia Elementary; Santa Barbara.
 Castella; Castle Rock, EL; Castle Rock Union Elementary; Shasta.
 Cazadero:
 Fort Ross, EL; Fort Ross Elementary; Sonoma.
 Montgomery, EL; Montgomery Elementary; Sonoma.
 Cedarville:
 Surprise Valley, EL; Surprise Valley Joint Unified; Modoc.
 Surprise Valley, HS; Surprise Valley Joint Unified; Modoc.
 Central Valley:
 Central Valley, EL; Shasta Lake Union Elementary; Shasta.
 Central Valley, HS; Shasta Union High; Shasta.
 Deer Creek, EL; Shasta Union Elementary; Shasta.
 Ceres:
 Caswell, EL; Ceres Unified; Stanislaus.
 Ceres, HS; Ceres Unified; Stanislaus.
 Don Pedro, EL; Ceres Unified; Stanislaus.
 Whitmore, EL; Ceres Unified; Stanislaus.
 Challenge; Yuba Feather, EL; Marysville Joint Unified; Yuba.
 Chico:
 Chapman, EL; Chico Unified; Butte.
 Chico, JHS; Chico Unified; Butte.
 Hooker Oak, EL; Chico Unified; Butte.
 Notre Dame, EL-NP; Chico Unified; Butte.
 Oakdale, EL; Chico Unified; Butte.
 Parkview, EL; Chico Unified; Butte.
 Rosedale, EL; Chico Unified; Butte.
 China Lake; Groves, EL; China Lake Joint Elementary; Kern.
 Chino:
 El Rancho, EL; Chino Unified; San Bernardino.
 Los Serranos, EL; Chino Unified; San Bernardino.
 Richard Gird, EL; Chino Unified; San Bernardino.
 Richard Gird Primary, EL; Chino Unified; San Bernardino.
 St. Margaret, EL-NP; Chino Unified; San Bernardino.
 Chowchilla:
 Alvieu, EL; Alvieu Union Elementary; Madera.
 Chowchilla, HS; Chowchilla Union High; Madera.
 Dairyland, EL; Dairyland Union Elementary; Madera.
 Fairmead, EL; Chowchilla Elementary; Madera.
 Merle L. Fuller, EL; Chowchilla Elementary; Madera.
 Stephens, EL; Chowchilla Elementary; Madera.
 White Rock Continuation, HS; Chowchilla Union High; Madera.
 Wilson, JHS; Chowchilla Elementary; Madera.
 Chualar; Chualar, EL; Chualar Union Elementary; Monterey.
 Chula Vista:
 Castle Park, HS; Sweetwater Union High; San Diego.
 Fred H. Rohr, EL; Chula Vista City Elementary; San Diego.

- Harborside, EL; Chula Vista City Elementary; San Diego.
 John J. Montgomery, EL; Chula Vista City Elementary; San Diego.
 Palomar, EL; Chula Vista City Elementary; San Diego.
 Precious Blood, EL-NP; Chula Vista City Elementary; San Diego.
 Cimarron Station; Twenty-Fourth Street, EL; Los Angeles Unified; Los Angeles.
 Citrus Heights:
 Grand Oaks, EL; San Juan Unified; Sacramento.
 Mariposa Avenue, EL; San Juan Unified; Sacramento.
 City of Industry; Torch, JHS; Bassett Unified; Los Angeles.
 Claremont; Our Lady of the Assumption, EL-NP; Claremont Unified; Los Angeles.
 Clarksburg; Delta, HS; River Delta Joint Unified; Sacramento.
 Clearlake Highlands; Burns Valley, EL; Konociti Unified; Lake.
 Clearlake Oaks; East Lake, EL; Konociti Unified; Lake.
 Clements; Clements, EL; Lodi Unified; San Joaquin.
 Cloverdale:
 Jefferson, EL; Cloverdale Unified; Sonoma.
 Washington Street, EL; Cloverdale Unified; Sonoma.
 Clovis:
 Sierra Vista, EL; Clovis Unified; Fresno.
 Weldon, EL; Clovis Unified; Fresno.
 Coachella:
 Coachella Valley, HS; Coachella Valley Joint Union High; Riverside.
 Dateland, EL; Coachella Elementary; Riverside.
 Palm View, EL; Coachella Elementary; Riverside.
 Peter Pendleton, EL; Coachella Elementary; Riverside.
 Valley View, EL; Coachella Elementary; Riverside.
 Coalinga:
 Coalinga, JHS; Coalinga Joint Unified; Fresno.
 Coalinga, HS; Coalinga Joint Unified; Fresno.
 Colfax; Colfax, EL; Colfax Elementary; Placer.
 Colton:
 Colton, JHS; Colton Joint Unified; San Bernardino.
 Lincoln, EL; Colton Joint Unified; San Bernardino.
 McKinley, EL; Colton Joint Unified; San Bernardino.
 Washington, EL; Colton Joint Unified; San Bernardino.
 Woodrow Wilson, EL; Colton Joint Unified; San Bernardino.
 Colusa:
 Colusa, EL; Colusa Unified; Colusa.
 Colusa, JHS; Colusa Unified; Colusa.
 Colusa, HS; Colusa Unified; Colusa.
 Compton:
 Anderson, EL; Compton City Unified; Los Angeles.
 Davis, JHS; Compton City Unified; Los Angeles.
 Dickison, EL; Compton City Unified; Los Angeles.
 Jefferson, EL; Compton City Unified; Los Angeles.
 King, EL; Compton City Unified; Los Angeles.
 Lincoln, EL; Compton City Unified; Los Angeles.
 Our Lady of Victory, EL-NP; Compton City Unified; Los Angeles.
 Park Village, EL; Compton City Unified; Los Angeles.
 Pioneer, EL; Compton City Unified; Los Angeles.
 Robert F. Kennedy, EL; Compton City Unified; Los Angeles.
 Rosecrans, EL; Compton City Unified; Los Angeles.
 St. Albert the Great, EL-NP; Compton City Unified; Los Angeles.
 Washington, EL; Compton City Unified; Los Angeles.
 Concord:
 Meadow Homes, EL; Mount Diablo Unified; Contra Costa.
 Williams, EL; Mount Diablo Unified; Contra Costa.
 Cool; Northside, EL; Northside Union Elementary; El Dorado.
 Corcoran:
 Bret Harte, EL; Corcoran Joint Unified; Kings.
 Corcoran, HS; Corcoran Joint Unified; Kings.
 John C. Fremont, EL; Corcoran Joint Unified; Kings.
 John Muir, EL; Corcoran Joint Unified; Kings.
 Mark Twain, EL; Corcoran Joint Unified; Kings.
 Corning:
 Corning, HS; Corning Union High; Tehama.
 Corning West Street, EL; Corning Union Elementary; Tehama.
 Olive View EL; Corning Union Elementary; Tehama.
 Cottonwood:
 East Cottonwood, EL; Cottonwood Union Elementary; Shasta.
 West Cottonwood, EL; Cottonwood Union Elementary; Shasta.
 Courtland; Bates, EL; River Delta Joint Unified; Sacramento.
 Covelo:
 Round Valley, EL; Round Valley Unified; Mendocino.
 Round Valley, HS; Round Valley Unified; Mendocino.
 Covina; Manzanita, EL; Covina-Valley Unified; Los Angeles.
 Crescent City:
 Bess Maxwell, EL; Del Norte County Unified; Del Norte.
 Crescent Elk, EL; Del Norte County Unified; Del Norte.
 Del Norte, HS; Del Norte County Unified; Del Norte.
 Joe Hamilton, EL; Del Norte County Unified; Del Norte.
 Pine Grove, EL; Del Norte County Unified; Del Norte.
 Saint Joseph, EL-NP; Del Norte County Unified; Del Norte.
 Cressey; Cressey, EL; Ballico-Cressey Elementary; Merced.
 Crestline; Crest Forest, EL; Rim of the World Unified; San Bernardino.
 Creston; Creston Union, EL; Atascadero Unified; San Luis Obispo.
 Crockett:
 Carquinez, EL; John Swett Unified; Contra Costa.
 John Swett, HS; John Swett Unified; Contra Costa.
 Crows Landing; Bonita, EL; Newman-Gustine Joint Unified; Merced.
 Cucamonga:
 Cucamonga, EL; Cucamonga Elementary; San Bernardino.
 Cucamonga, JHS; Central Elementary; San Bernardino.
 Los Amigos, JHS; Cucamonga Elementary; San Bernardino.
 Cudahy; Elizabeth Street, EL; Los Angeles Unified; Los Angeles.
 Culver City:
 Braddock Drive, EL; Los Angeles Unified; Los Angeles.
 La Ballona, EL; Culver City Unified; Los Angeles.
 Linwood E. Howe, EL; Culver City Unified; Los Angeles.
 Stoner Avenue, EL; Los Angeles Unified; Los Angeles.
 Washington, EL; Culver City Unified; Los Angeles.
 Cupertino:
 Doyle, EL; Cupertino Union Elementary; Santa Clara.
 Garden Gate, EL; Cupertino Union Elementary; Santa Clara.
 Cutler; Cutler, EL; Cutler-Orosi Joint Unified; Tulare.
 Daly City:
 Bayshore, EL; Bayshore Elementary; San Mateo.
 Crocker, EL; Jefferson Elementary; San Mateo.
 Woodrow Wilson, EL; Jefferson Elementary; San Mateo.
 Dana Point; Richard H. Dana, EL; Capistrano Unified; Orange.
 Davis; Pioneer, EL; Davis Joint Unified; Yolo.
 Del Rey; Del Rey, EL; Sanger Unified; Fresno.
 Delano:
 Albany Park, EL; Delano Union Elementary; Kern.
 Delano, HS; Delano Joint Union High; Kern.
 Fremont, EL; Delano Union Elementary; Kern.
 St. Mary, EL-NP; Delano Union Elementary; Kern.
 Valle Vista, EL; Delano Union Elementary; Kern.
 Delhi:
 El Capitan, EL; Delhi Elementary; Merced.
 Schendel, EL; Delhi Elementary; Merced.
 Denair:
 Denair, EL; Denair Unified; Stanislaus.
 Denair, HS; Denair Unified; Stanislaus.
 Graton, EL; Graton Elementary; Stanislaus.
 Denny; Grover Ladd, EL; Burnt Ranch Elementary; Trinity.
 Descanso; Descanso, EL; Mountain Empire Unified; San Diego.
 Desert Hot Springs; Desert Hot Springs, EL; Palm Springs Unified; Riverside.
 Diamond Springs; Charles F. Brown, EL; Mother Lode Union Elementary; El Dorado.
 Dinuba:
 Dinuba, HS; Dinuba Joint Union High; Tulare.
 Jefferson, EL; Dinuba Union Elementary; Tulare.
 Washington, EL; Dinuba Union Elementary; Tulare.
 Wilson, EL; Dinuba Union Elementary; Tulare.
 Dorris; Dorris, EL; Dorris Elementary; Siskiyou.
 Dos Palos:
 Bryant, EL; Dos Palos Joint Union Elementary; Merced.
 Dos Palos, EL; Dos Palos Joint Union Elementary; Merced.
 Dos Palos, HS; Dos Palos Joint Union High; Merced.
 Douglas City; Douglas City, EL; Douglas City Elementary; Trinity.
 Duarte:
 Andres Duarte, EL; Duarte Unified; Los Angeles.
 Maxwell, EL; Duarte Unified; Los Angeles.
 Northview, JHS; Duarte Unified; Los Angeles.
 Royal Oaks, EL; Duarte Unified; Los Angeles.
 Dublin; Dublin, EL; Murray Elementary; Alameda.

- Dunlap; Dunlap, EL; Kings Canyon Joint Unified; Fresno.
- Dunnigan; Dunnigan, EL; Pierce Joint Unified; Colusa.
- Dunsmuir: Dunsmuir, EL; Dunsmuir Elementary; Siskiyou.
- Dunsmuir, HS; Runsmuir Joint Union High; Siskiyou.
- Earlimart: Allensworth, EL; Allensworth Elementary; Tulare.
- Earlimart, EL; Earlimart Elementary; Tulare.
- Earlimart, JHS; Earlimart Elementary; Tulare.
- East Palo Alto; Ravenswood, HS; Sequoia Union High; San Mateo.
- El Cajon: Bostonia, EL; Cajon Valley City Elementary; San Diego.
- Cajon Valley, JHS; Cajon Valley City Elementary; San Diego.
- Crest, EL; Cajon Valley City Elementary; San Diego.
- John Ballantyne, EL; Cajon Valley City Elementary; San Diego.
- Lexington, EL; Cajon Valley City Elementary; San Diego.
- El Centro: Central, HS; Central Union High; Imperial.
- Harding, EL; El Centro Elementary; Imperial.
- Kennedy, JHS; El Centro Elementary; Imperial.
- Lincoln, EL; El Centro Elementary; Imperial.
- McKinley, EL; El Centro Elementary; Imperial.
- Meadows, EL; Meadows Union Elementary; Imperial.
- Washington, EL; El Centro Elementary; Imperial.
- Wilson, JHS; El Centro Elementary; Imperial.
- El Monte: B. F. Maxson, EL; Mountain View Elementary; Los Angeles.
- Charles T. Kranz, JHS; Mountain View Elementary; Los Angeles.
- Columbia, EL; El Monte Elementary; Los Angeles.
- Cortada, EL; El Monte Elementary; Los Angeles.
- El Monte, HS; El Monte Union High; Los Angeles.
- Le Gore, EL; El Monte Elementary; Los Angeles.
- Loma, EL; El Monte Elementary; Los Angeles.
- Miramonte, EL; Mountain View Elementary; Los Angeles.
- Monte Vista, EL; Mountain View Elementary; Los Angeles.
- P. F. Cogswell, EL; Mountain View Elementary; Los Angeles.
- Parkview, EL; Mountain View Elementary; Los Angeles.
- Potrero, EL; El Monte Elementary; Los Angeles.
- Shirpsier, EL; El Monte Elementary; Los Angeles.
- Wilkerson, EL; El Monte Elementary; Los Angeles.
- Willard F. Payne, EL; Mountain View Elementary; Los Angeles.
- El Verano; El Verano, EL; Sonoma Valley Unified; Sonoma.
- Elk Creek: Elk Creek, EL; Stoney Creek Joint Unified; Glenn.
- Elk Creek, HS; Stony Creek Joint Unified; Glenn.
- Elsinore: Elsinore, HS; Elsinore Union High; Riverside.
- Elsinore, JHS; Elsinore Union Elementary; Riverside.
- Elsinore Naval and Military Academy, EL-NP; Elsinore Union Elementary; Riverside.
- Elsinore Naval and Military Academy, HS; Elsinore Union High; Riverside.
- Machado, EL; Elsinore Union Elementary; Riverside.
- Elverta; Elverta, EL; Elverta Joint Elementary; Sacramento.
- Emeryville: Anna Yates, EL; Emery Unified; Alameda.
- Emery, JH-HS; Emery Unified; Alameda.
- Ralph Hawley, EL; Emery Unified; Alameda.
- Empire: Empire, EL; Empire Union Elementary; Stanislaus.
- Empire, JHS; Empire Union Elementary; Stanislaus.
- Escondido: Central, EL; Escondido City Elementary; San Diego.
- Felicita, EL; Escondido City Elementary; San Diego.
- Grant, JHS; Escondido City Elementary; San Diego.
- Lincoln, EL; Escondido City Elementary; San Diego.
- St. Mary, EL-NP; Escondido City Elementary; San Diego.
- Esparto: Esparto, EL; Esparto Unified; Yolo.
- Esparto, HS; Esparto Unified; Yolo.
- Etna; Etna, EL; Etna Union High; Siskiyou.
- Eureka: Alice Birney, EL; Eureka City Elementary; Humboldt.
- Alice Birney, EL; Eureka City Elementary; Humboldt.
- Catherine L. Zane, JHS; Eureka City High; Humboldt.
- Eureka Continuation, HS; Eureka City High; Humboldt.
- Eureka, HS; Eureka City High; Humboldt.
- Franklin, EL; Eureka City Elementary; Humboldt.
- George C. Jacobs, JHS; Eureka City High; Humboldt.
- Jefferson, EL; Eureka City Elementary; Humboldt.
- Lincoln, EL; Eureka City Elementary; Humboldt.
- Marshall, EL; Eureka City Elementary; Humboldt.
- Exeter: Exeter, HS; Exeter Union High; Tulare.
- Kaweah, HS; Exeter Union High; Tulare.
- Lincoln, EL; Exeter Union Elementary; Tulare.
- Wilson, EL; Exeter Union Elementary; Tulare.
- Wilson, JHS; Exeter Union Elementary; Tulare.
- Fairfax: Fairfax Central, EL; Fairfax Elementary; Marin.
- Fairfax Deer Park, EL; Fairfax Elementary; Marin.
- Fairfax Manor, EL; Fairfax Elementary; Marin.
- Fairfield: Fairfield, EL; Fairfield-Suisun Joint Unified; Solano.
- Fairview, EL; Fairfield-Suisun Joint Unified; Solano.
- Holy Spirit, EL-NP; Fairfield-Suisun Joint Unified; Solano.
- Fall River Mills; Fall River Mills, EL; Fall River Joint Unified; Shasta.
- Fallbrook: Fallbrook, EL; Fallbrook Union Elementary; San Diego.
- La Paloma, EL; Fallbrook Union Elementary; San Diego.
- Male Ellis, EL; Fallbrook Union Elementary; San Diego.
- Vallecitos, EL; Vallecitos Elementary; San Diego.
- Farmersville: George L. Snowden, EL; Farmersville Elementary; Tulare.
- J. E. Hester, EL; Farmersville Elementary; Tulare.
- Feather Falls; Feather Falls, EL; Feather Falls Union Elementary; Butte.
- Fetters Hot Springs; Flowery, EL; Sonoma Valley Unified; Sonoma.
- Firebaugh: Arthur E. Mills, EL; Firebaugh, Joint Elementary; Fresno.
- Firebaugh, JHS; Firebaugh Joint Elementary; Fresno.
- Parkside, EL; Firebaugh Joint Elementary; Fresno.
- Five Points; Westside, EL; Westside Elementary; Fresno.
- Folsom: Blanche Sprentz, EL; Folsom-Cordova Unified; Sacramento.
- Theodore Judah, EL; Folsom-Cordova Unified; Sacramento.
- Fontana: Alder, JHS; Fontana Unified; San Bernardino.
- Fontana, JHS; Fontana Unified; San Bernardino.
- Fontana, HS; Fontana Unified; San Bernardino.
- Juniper, EL; Fontana Unified; San Bernardino.
- Jurupa Hills, EL; Fontana Unified; San Bernardino.
- Live Oak, EL; Fontana Unified; San Bernardino.
- North Tamarind, EL; Fontana Unified; San Bernardino.
- Oleander, EL; Fontana Unified; San Bernardino.
- Poplar, EL; Fontana Unified; San Bernardino.
- Redwood, EL; Fontana Unified; San Bernardino.
- Resurrection Academy, EL-NP; Fontana Unified; San Bernardino.
- Sequoia, JHS; Fontana Unified; San Bernardino.
- West Randall, EL; Fontana Unified; San Bernardino.
- Foresthill; Foresthill, EL; Foresthill Union Elementary; Placer.
- Forestville: El Molino, HS; Analy Union High; Sonoma.
- Forestville, EL; Forestville Union Elementary; Sonoma.
- Forks of Salmon; Forks of Salmon, EL; Forks Elementary; Siskiyou.
- Fortuna: Fortuna, EL; Fortuna Union Elementary; Humboldt.
- Rohner, EL; Rohnerville Elementary; Humboldt.
- South Fortuna, EL; Fortuna Union Elementary; Humboldt.
- Fountain Valley; Los Amigos, HS; Garden Grove Unified; Orange.
- Fowler: Fowler, HS; Fowler Unified; Fresno.
- James Marshall, EL; Fowler Unified; Fresno.
- John C. Fremont, EL; Fowler Unified; Fresno.
- Fremont: Cabrillo, EL; Fremont Unified; Alameda.
- David Reynolds, EL; Fremont Unified; Alameda.
- E. M. Grimmer, EL; Fremont Unified; Alameda.
- Fremont, EL; Fremont Unified; Alameda.
- Harvey Green, EL; Fremont Unified; Alameda.
- J. Haley Durham, EL; Fremont Unified; Alameda.
- St. Leonard, EL-NP; Fremont Unified; Alameda.
- Vallejo Mill, EL; Fremont Unified; Alameda.

French Camp; French Camp, EL; Manteca Unified; San Joaquin.

French Gulch; French Gulch-Whiskeytown, EL; French Gulch-Whiskeytown Union Elementary; Shasta.

Fresno:

Addams, EL; Fresno City Unified; Fresno.

Addams, JHS; Fresno City Unified; Fresno.

American, EL; American Union Elementary; Fresno.

Aynesworth, EL; Fresno City Unified; Fresno.

Biola-Pershing, EL; Biola-Pershing Union Elementary; Fresno.

Birney, EL; Fresno City Unified; Fresno.

Burroughs, EL; Fresno City Unified; Fresno.

Calwa, EL; Fresno City Unified; Fresno.

Carver, EL; Fresno City Unified; Fresno.

Central, HS; Central Union High, Fresno.

Columbia, EL; Fresno City Unified; Fresno.

Cooper, JHS; Fresno City Unified; Fresno.

DeWolf Continuation, HS; Fresno City Unified; Fresno.

Edison, HS; Fresno City Unified; Fresno.

El Capitlan, JHS; McKinley-Roosevelt Union Elementary; Fresno.

Emerson, EL; Fresno City Unified; Fresno.

Franklin, EL; Fresno City Unified; Fresno.

Fresno Colony, EL; Fresno Colony Elementary; Fresno.

Heaton, EL; Fresno City Unified; Fresno.

Herndon, EL; Herndon Elementary; Fresno.

Houghton-Kearney, EL; Houghton-Kearney Union Elementary; Fresno.

Irwin, JHS; Fresno City Unified; Fresno.

Ivy, EL; Fresno Colony Elementary; Fresno.

Jackson, EL; Fresno City Unified; Fresno.

James E. Konkel, EL; Fowler Unified; Fresno.

Jefferson, EL; Fresno City Unified; Fresno.

Kirk, EL; Fresno City Unified; Fresno.

Lafayette, EL; Fresno City Unified; Fresno.

Lane, EL; Fresno City Unified; Fresno.

Lincoln, EL; Fresno City Unified; Fresno.

Lowell, EL; Fresno City Unified; Fresno.

Madison, EL; Madison Elementary; Fresno.

Malaga, EL; Fowler Unified; Fresno.

Mayfair, EL; Fresno City Unified; Fresno.

McKinley, EL; McKinley-Roosevelt Union Elementary; Fresno.

Monroe, EL; Monroe Elementary; Fresno.

Muir, EL; Fresno City Elementary; Fresno.

Orange Center, EL; Orange Center Elementary; Fresno.

Pacific Union, EL; Pacific Union Elementary; Fresno.

Roosevelt, EL; McKinley-Roosevelt Union Elementary; Fresno.

Rowell, EL; Fresno City Unified; Fresno.

St. Alphonsus, EL-NP; Fresno City Unified; Fresno.

Sequoia, JHS; Fresno City Unified; Fresno.

Sunset, EL; Madison Elementary; Fresno.

Teague, EL; Teague Elementary; Fresno.

Tellman, EL; Fresno City Unified; Fresno.

Washington Colony, EL; Washington Colony Elementary; Fresno.

Washington, HS; Washington Union High; Fresno.

Webster, EL; Fresno City Unified; Fresno.

West Park, EL; West Park Elementary; Fresno.

Western, EL; Fresno Colony Elementary; Fresno.

Winchell, EL; Fresno City Unified; Fresno.

Yosemite, JHS; Fresno City Unified; Fresno.

Friant; Friant, EL; Friant Union Elementary; Fresno.

Fullerton; Maple Avenue, EL; Fullerton Elementary; Orange.

Galt:

Fairside, EL; Galt Joint Union Elementary; Sacramento.

Galt, EL; Galt Joint Union Elementary; Sacramento.

Valley Oaks, EL; Galt Joint Union Elementary; Sacramento.

Garden Grove; Wakeham, EL; Garden Grove Unified; Orange.

Gardena:

Chapman, EL; Los Angeles Unified; Los Angeles.

Leapwood Avenue, EL; Los Angeles Unified; Los Angeles.

One Hundred Fifty-Sixth Street, EL; Los Angeles Unified; Los Angeles.

Gazelle; Gazelle, EL; Gazelle Union Elementary; Siskiyou.

Georgetown; Georgetown Divide, EL; Georgetown Divide Union Elementary; El Dorado.

Gerber; Gerber, EL; Gerber Union Elementary; Tehama.

Geyserville:

Geyserville, EL; Geyserville Unified; Sonoma.

Geyserville, HS; Geyserville Unified; Sonoma.

Gilroy:

Brownell, JHS; Gilroy Unified; Santa Clara.

El Roble, EL; Gilroy Unified; Santa Clara.

Eliot, EL; Gilroy Unified; Santa Clara.

Gilroy, HS; Gilroy Unified; Santa Clara.

Glen View, EL; Gilroy Unified; Santa Clara.

Las Animas, EL; Gilroy Unified; Santa Clara.

Mount Madonna, HS; Gilroy Unified; Santa Clara.

Rucker, EL; Gilroy Unified; Santa Clara.

San Ysidro, EL; Gilroy Unified; Santa Clara.

Glendale:

Cerritos, EL; Glendale Unified; Los Angeles.

Columbus, EL; Glendale Unified; Los Angeles.

Field, EL; Glendale Unified; Los Angeles.

Franklin, EL; Glendale Unified; Los Angeles.

Holy Family, EL-NP; Glendale Unified; Los Angeles.

Horace Mann, EL; Glendale Unified; Los Angeles.

Jefferson, EL; Glendale Unified; Los Angeles.

John Marshall, EL; Glendale Unified; Los Angeles.

John Muir, EL; Glendale Unified; Los Angeles.

Montrose, EL; Glendale Unified; Los Angeles.

Roosevelt, JHS; Glendale Unified; Los Angeles.

Thomas Edison, EL; Glendale Unified; Los Angeles.

Toll, JHS; Glendale Unified; Los Angeles.

White, EL; Glendale Unified; Los Angeles.

Glendora:

Bidwell, EL; Glendora Unified; Los Angeles.

Gordon, EL; Glendora Unified; Los Angeles.

Roosevelt, EL; Glendora Unified; Los Angeles.

Stanton, EL; Glendora Unified; Los Angeles.

Sutherland, EL; Glendora Unified; Los Angeles.

Williams, EL; Glendora Unified; Los Angeles.

Goleta:

Goleta, EL; Goleta Union Elementary; Santa Barbara.

Vista Del Mar, EL; Vista Del Mar Union Elementary; Santa Barbara.

Gonzales:

Fairview Middle, JHS; Gonzales Union Elementary; Monterey.

Gonzales, HS; Gonzales Union High; Monterey.

La Gloria, EL; Gonzales Union Elementary; Monterey.

Grass Valley; Pleasant Ridge, EL; Pleasant Ridge Union Elementary; Nevada.

Greenfield; Greenfield, EL; Greenfield Union Elementary; Monterey.

Greenville; Greenville, EL; Plumas Unified; Plumas.

Gridley:

Gridley, HS; Gridley Union High; Butte.

Manzanita, EL; Manzanita Elementary; Butte.

McKinley, EL; Gridley Union Elementary; Butte.

Sycamore, EL; Gridley Union Elementary; Butte.

Wilson, EL; Gridley Union Elementary; Butte.

Grover City:

Grover City, EL; Lucia Mar Unified; San Luis Obispo.

Grover Heights, EL; Lucia Mar Unified; San Luis Obispo.

Guadalupe:

Guadalupe, EL; Guadalupe Union Elementary; Santa Barbara.

Main Street, EL; Guadalupe Union Elementary; Santa Barbara.

Guerneville; Guerneville, EL; Guerneville Elementary; Sonoma.

Hamilton City:

Hamilton, EL; Hamilton Union Elementary; Glenn.

Hamilton Union, HS; Hamilton Union High; Glenn.

Hanford:

Delta View, EL; Delta View Joint Union Elementary; Kings.

Gardenside, EL; Lakeside Union Elementary; Kings.

Hanford Continuation, HS; Hanford Joint Union High; Kings.

Hanford East Campus, HS; Hanford Joint Union High; Kings.

Hanford West Campus, HS; Hanford Joint Union High; Kings.

Jefferson, EL; Hanford Elementary; Kings.

Kings River-Hardwick, EL; Kings River-Hardwick Union Elementary; Kings.

Kit Carson, EL; Kit Carson Union Elementary; Kings.

Lakeside, EL; Lakeside Union Elementary; Kings.

Lee Richmond, EL; Hanford Elementary; Kings.

Lincoln, EL; Hanford Elementary; Kings.

Pioneer, EL; Pioneer Union Elementary; Kings.

Thomas McCarthy Memorial, EL-NP; Hanford Elementary; Kings.

Washington, EL; Hanford Elementary; Kings.

Harbor City; Normont, EL; Los Angeles Unified; Los Angeles.

Hawaiian Gardens:

Bloomfield, EL; ABC Unified; Los Angeles.

Ella P. Melbourne, EL; ABC Unified; Los Angeles.

Hawaiian, EL; ABC Unified; Los Angeles.

M. T. Killingsworth, JHS; ABC Unified; Los Angeles.

Venn W. Furgeson, EL; ABC Unified; Los Angeles.

Hayfork; Hayfork Valley, EL; Hayfork Valley Union Elementary; Trinity.

Hayward:

All Saints, EL-NP; Hayward Unified; Alameda.

Bowman, EL; Hayward Unified; Alameda.

Burbank, EL; Hayward Unified; Alameda.

Cherryland, EL; Hayward Unified; Alameda.

Colonial Acres, EL; San Lorenzo Unified; Alameda.

El Rancho Verde, EL; New Haven Unified; Alameda.

Hillview Crest, EL; New Haven Unified; Alameda.

John Muir, EL; Hayward Unified; Alameda.

- St. Clement, EL-NP; Hayward Unified; Alameda.
- Sequoia, EL; Hayward Unified; Alameda.
- Sunset, EL; San Lorenzo Unified; Alameda.
- Healdsburg:
- Alexander Valley, EL; Alexander Valley Union Elementary; Sonoma.
- Fitch Mountain, EL; Healdsburg Union Elementary; Sonoma.
- Healdsburg, EL; Healdsburg Union Elementary; Sonoma.
- Healdsburg, HS; Healdsburg Union High; Sonoma.
- Mountain View, HS; Healdsburg Union High; Sonoma.
- West Side, EL; West Side Union Elementary; Sonoma.
- Heber; Heber, EL; Heber Elementary; Imperial.
- Helm; Helm, EL; Helm Elementary; Fresno.
- Hemet:
- Hemet, EL; Hemet Unified; Riverside.
- Whittier, EL; Hemet Unified; Riverside.
- Hickman; Hickman, EL; Hickman Elementary; Stanislaus.
- Hilmar:
- Hilmar, EL; Hilmar Unified; Merced.
- Hilmar, JH-HS; Hilmar Unified; Merced.
- Hollister:
- Fremont, EL; Hollister Elementary; San Benito.
- R. O. Harding, EL; Hollister Elementary; San Benito.
- San Benito County, HS; San Benito Joint Union High; San Benito.
- Southside, EL; Southside Elementary; San Benito.
- Sunnyslope, EL; Hollister Elementary; San Benito.
- Hollywood; Selma Avenue, EL; Los Angeles Unified; Los Angeles.
- Hoopa:
- Hoopa Valley, EL; Klamath-Trinity Unified; Humboldt.
- Jack Norton, EL; Klamath-Trinity Unified; Humboldt.
- Hornbrook; Hornbrook, EL; Hornbrook Elementary; Siskiyou.
- Horse Creek; Klamath River, EL; Klamath River Union Elementary; Siskiyou.
- Hughson:
- Emille J. Ross, JHS; Hughson Union Elementary; Stanislaus.
- Hughson, EL; Hughson Union Elementary; Stanislaus.
- Hughson, HS; Hughson Union High; Stanislaus.
- Le Bright, EL; Hughson Union Elementary; Stanislaus.
- Huntington Beach:
- Crest View, EL; Ocean View Elementary; Orange.
- Oak View, EL; Ocean View Elementary; Orange.
- Huntington Park:
- Gage, JHS; Los Angeles Unified; Los Angeles.
- Middleton Street, EL; Los Angeles Unified; Los Angeles.
- Miles Avenue, EL; Los Angeles Unified; Los Angeles.
- Huron; Huron, EL; Coalinga Joint Unified; Fresno.
- Hydesville; Hydesville, EL; Hydesville Elementary; Humboldt.
- Igo:
- Igo, EL; Igo, Ono, Platina Union Elementary; Shasta.
- Ono, EL; Igo, Ono, Platina Union Elementary; Shasta.
- Imperial; Ben Hulse, EL; Imperial Unified; Imperial.
- Indio:
- Dwight Eisenhower, EL; Desert Sands Unified; Riverside.
- Martin Van Buren, EL; Desert Sands Unified; Riverside.
- Our Lady of Perpetual Help, EL-NP; Desert Sands Unified; Riverside.
- Theodore Roosevelt, EL; Desert Sands Unified; Riverside.
- Inglewood:
- Center Park, EL; Inglewood Unified; Los Angeles.
- Centinela, EL; Inglewood Unified; Los Angeles.
- Highland, EL; Inglewood Unified; Los Angeles.
- Kelso, EL; Inglewood Unified; Los Angeles.
- Woodworth, EL; Inglewood Unified; Los Angeles.
- Inyokern; Inyokern, EL; Indian Wells Valley Joint Union Elementary; Kern.
- Imperial Beach:
- Bayside, EL; South Bay Union Elementary; San Diego.
- Central, EL; South Bay Union Elementary; San Diego.
- Juarez-Lincoln, EL; Chula Vista City Elementary; San Diego.
- Montgomery, HS; Sweetwater Union High; San Diego.
- St. Charles, EL-NP; South Bay Union Elementary; San Diego.
- Sunnyslope, EL; South Bay Union Elementary; San Diego.
- Irwindale; Merwin, EL; Covina-Valley Unified; Los Angeles.
- Isleton; Isleton, EL; River Delta Joint Unified; Sacramento.
- Ivanhoe; Ivanhoe, EL; Visalia Unified; Tulare.
- Jacumba; Jacumba, EL; Mountain Empire Unified; San Diego.
- Jamestown; Jamestown, EL; Jamestown Elementary; Tuolumne.
- Janesville; Lake, EL; Lake Elementary; Lassen.
- Julian:
- Julian, EL; Julian Union Elementary; San Diego.
- Julian, HS; Julian Union High; San Diego.
- Kelseyville; Kelseyville, EL; Kelseyville Unified; Lake.
- Kerman:
- Kerman-Floyd, EL; Kerman-Floyd Union Elementary; Fresno.
- Kerman, HS; Kerman Union High; Fresno.
- Sun Empire, EL; Sun Empire Union Elementary; Fresno.
- Kettleman City; Kettleman City, EL; Reef-Sunset Union Elementary; Kings.
- Keyes; Keyes, EL; Keyes Union Elementary; Stanislaus.
- King City:
- San Lorenzo, EL; King City Union Elementary; Monterey.
- Santa Lucia, EL; King City Union Elementary; Monterey.
- Kingsburg:
- Kings River, EL; Kings River Union Elementary; Tulare.
- Kingsburg, HS; Kingsburg Joint Union High; Fresno.
- Lincoln, EL; Kingsburg Joint Union Elementary; Fresno.
- Washington, EL; Kingsburg Joint Union Elementary; Fresno.
- Knights Landing; Grafton, EL; Woodland Joint Unified; Yolo.
- Knighten; Knighten, EL; Knighten Elementary; Contra Costa.
- La Habra:
- Las Lomas, EL; La Habra City Elementary; Orange.
- Our Lady of Guadalupe, EL-NP; La Habra City Elementary; Orange.
- Tierra Rica, EL; La Habra City Elementary; Orange.
- Walnut Street, EL; La Habra City Elementary; Orange.
- La Mesa:
- La Mesa, EL; La Mesa-Spring Valley City Elementary; San Diego.
- Saint Martin Academy, EL-NP; La Mesa-Spring Valley City Elementary; San Diego.
- La Puente:
- Basset, EL; Bassett Unified; Los Angeles.
- Don Julian, EL; Bassett Unified; Los Angeles.
- Edgewood, JHS; Basset Unified; Los Angeles.
- Ethel D. Keenan, EL; Bassett Unified; Los Angeles.
- Hurley, EL; Rowland Unified; Los Angeles.
- J. E. Van Wig, EL; Bassett Unified; Los Angeles.
- Nogales, HS; Rowland Unified; Los Angeles.
- Northam, EL; Rowland Unified; Los Angeles.
- Saint Louis of France, EL-NP; Bassett Unified; Los Angeles.
- Sunkist, EL; Bassett Unified; Los Angeles.
- Thomas M. Erwin, EL; Bassett Unified; Los Angeles.
- Villacorta, EL; Rowland Unified; Los Angeles.
- La Verne; Grace Miller, EL; Bonita Unified; Los Angeles.
- Lake Isabella; Woodrow W. Wallace, EL; Kernville Union Elementary; Kern.
- Lakehead; Canyon, EL; Canyon Union Elementary; Shasta.
- Lakeport:
- Clear Lake, HS; Lakeport Unified; Lake.
- Lakeport Main Street, EL; Lakeport Unified; Lake.
- Lakeport Terrace, EL; Lakeport Unified; Lake.
- Lakeside:
- Lindo Park, EL; Lakeside Union Elementary; San Diego.
- Our Lady of Perpetual Help, EL-NP; Lakeside Union Elementary; San Diego.
- Lakewood; Willow, EL; ABC Unified; Los Angeles.
- Lamont:
- Alicante Avenue, EL; Lamont Elementary; Kern.
- First Jesus Name Christian, EL-NP; Vineland Elementary; Kern.
- First Jesus Name Christian, HS-NP; Kern Joint Union High; Kern.
- Lamont, EL; Lamont Elementary; Kern.
- Mountain View, JHS; Lamont Elementary; Kern.
- Myrtle Avenue, EL; Lamont Elementary; Kern.
- Sunset, EL; Vineland Elementary; Kern.
- Vineland, EL; Vineland Elementary; Kern.
- Lancaster; Del Sur, EL; Westside Union Elementary; Los Angeles.
- Lathrop; Lathrop, EL; Manteca Unified; San Joaquin.
- Laton:
- Laton, EL; Laton Joint Unified; Fresno.
- Laton, HS; Laton Joint Unified; Fresno.
- Lawndale:
- Betsy Ross, EL; Lawndale Elementary; Los Angeles.
- Franklin Roosevelt, JHS; Lawndale Elementary; Los Angeles.
- Jane Addams, EL-JHS; Lawndale Elementary; Los Angeles.
- Jonas Saik, EL; Lawndale Elementary; Los Angeles.
- Kit Carson, EL; Lawndale Elementary; Los Angeles.
- Lucille J. Smith, EL; Lawndale Elementary; Los Angeles.
- Will Rogers, JHS; Lawndale Elementary; Los Angeles.
- William Anderson, EL; Lawndale Elementary; Los Angeles.

William Green, EL; Lawndale Elementary; Los Angeles.
 Laytonville:
 Laytonville, EL; Willits Unified; Mendocino.
 Laytonville, JH-HS; Willits Unified; Mendocino.
 Le Grand:
 Le Grand, EL; Le Grand Union Elementary; Merced.
 Le Grand, HS; Le Grand Union High; Merced.
 Lemon Grove; Golden Avenue, EL; Lemon Grove Elementary; San Diego.
 Lemoore:
 Central, EL; Central Union Elementary; Kings.
 Island, EL; Island Union Elementary; Kings.
 Lemoore, EL; Lemoore Union Elementary; Kings.
 Likely; South Fork, EL; Modoc-Tulelake Joint Unified; Modoc.
 Lincoln; Lincoln, HS; Western Placer Unified; Placer.
 Linden; Linden, EL; Linden Unified; San Joaquin.
 Lindsay:
 Grove, HS; Lindsay Unified; Tulare.
 Jefferson, EL; Lindsay Unified; Tulare.
 Lindsay, HS; Lindsay Unified; Tulare.
 Lindsay, JHS; Lindsay Unified; Tulare.
 Washington, EL; Lindsay Unified; Tulare.
 Littlerock; Alpine, EL; Keppel Union Elementary; Los Angeles.
 Live Oak:
 Encinal, EL; Live Oak Unified; Sutter.
 Live Oak, EL; Live Oak Unified; Sutter.
 Live Oak, HS; Live Oak Unified; Sutter.
 Luther, EL; Live Oak Unified; Sutter.
 Livermore; Fifth Street, EL; Livermore Valley Joint Unified; Alameda.
 Livingston:
 Campus Park, EL; Livingston Union Elementary; Merced.
 Livingston, JHS; Livingston Union Elementary; Merced.
 Livingston, HS; Merced Union High; Merced.
 St. Jude, EL-NP; Livingston Union Elementary; Merced.
 Selma Herndon, EL; Livingston Union Elementary; Merced.
 Lodi:
 Alpine, EL; Lodi Unified; San Joaquin.
 Garfield, EL; Lodi Unified; San Joaquin.
 Harmony Grove, EL; Lodi Unified; San Joaquin.
 Henderson, EL; Lodi Unified; San Joaquin.
 Lawrence, EL; Lodi Unified; San Joaquin.
 Lincoln, EL; Lodi Unified; San Joaquin.
 Live Oak, EL; Lodi Unified; San Joaquin.
 St. Anne, EL-NP; Lodi Unified; San Joaquin.
 Tokay Colony, EL; Lodi Unified; San Joaquin.
 Victor, EL; Lodi Unified; San Joaquin.
 Loleta; Loleta, EL; Loleta Union Elementary; Humboldt.
 Lomita:
 Eshelman Avenue, EL; Los Angeles Unified; Los Angeles.
 Lomita, EL; Los Angeles Unified; Los Angeles.
 Lompoc; El Camino, EL; Lompoc Unified; Santa Barbara.
 Long Beach:
 Barton, EL; Long Beach Unified; Los Angeles.
 Burnett, EL; Long Beach Unified; Los Angeles.
 College, EL; Long Beach Unified; Los Angeles.
 Holy Innocents, EL-NP; Long Beach Unified; Los Angeles.
 Lincoln, EL; Long Beach Unified; Los Angeles.
 Roosevelt, EL; Long Beach Unified; Los Angeles.

St. Anthony, EL-NP; Long Beach Unified; Los Angeles.
 Whittier, EL; Long Beach Unified; Los Angeles.
 Loomis:
 Franklin, EL; Loomis Union Elementary; Placer.
 Loomis, EL; Loomis Union Elementary; Placer.
 Placer, EL; Loomis Union Elementary; Placer.
 Los Alamitos; Thomas Jefferson, EL; Los Alamitos Elementary; Orange.
 Los Alamos; Los Alamos, EL; Los Alamos Elementary; Santa Barbara.
 Los Angeles:
 Adams, JHS; Los Angeles Unified; Los Angeles.
 Albion Street, EL; Los Angeles Unified; Los Angeles.
 Alexandria Avenue, EL; Los Angeles Unified; Los Angeles.
 Alta Loma, EL; Los Angeles Unified; Los Angeles.
 Angeles Mesa, EL; Los Angeles Unified; Los Angeles.
 Ann Street, EL; Los Angeles Unified; Los Angeles.
 Aragon Avenue, EL; Los Angeles Unified; Los Angeles.
 Arlington Heights, EL; Los Angeles Unified; Los Angeles.
 Ascension, EL-NP; Los Angeles Unified; Los Angeles.
 Ascot Avenue, EL; Los Angeles Unified; Los Angeles.
 Assumption, EL-NP; Los Angeles Unified; Los Angeles.
 Atwater Avenue, EL; Los Angeles Unified; Los Angeles.
 Avalon Gardens, EL; Los Angeles Unified; Los Angeles.
 Belvedere, EL; Los Angeles Unified; Los Angeles.
 Belvedere, JHS; Los Angeles Unified; Los Angeles.
 Berendo, JHS; Los Angeles Unified; Los Angeles.
 Bethune, JHS; Los Angeles Unified; Los Angeles.
 Betsy Ross, EL; Culver City Unified; Los Angeles.
 Breed Street, EL; Los Angeles Unified; Los Angeles.
 Bridge Street, EL; Los Angeles Unified; Los Angeles.
 Brooklyn Avenue, EL; Los Angeles Unified; Los Angeles.
 Budlong Avenue, EL; Los Angeles Unified; Los Angeles.
 Bushnell Way, EL; Los Angeles Unified; Los Angeles.
 Carver, JHS; Los Angeles Unified; Los Angeles.
 Castelar Street, EL; Los Angeles Unified; Los Angeles.
 Chermoya Avenue, EL; Los Angeles Unified; Los Angeles.
 Cienega, EL; Los Angeles Unified; Los Angeles.
 City Terrace, EL; Los Angeles Unified; Los Angeles.
 Clifford Street, EL; Los Angeles Unified; Los Angeles.
 Commonwealth Avenue, EL; Los Angeles Unified; Los Angeles.
 Compton Avenue, EL; Los Angeles Unified; Los Angeles.
 Cortez Street; Los Angeles Unified; Los Angeles.
 Dacotah Street, EL; Los Angeles Unified; Los Angeles.
 Dayton Heights, EL; Los Angeles Unified; Los Angeles.
 Dolores Mission, EL-NP; Los Angeles Unified; Los Angeles.
 Drew, JHS; Los Angeles Unified; Los Angeles.

Eastman Avenue, EL; Los Angeles Unified; Los Angeles.
 Eastmont, EL; Montebello Unified; Los Angeles.
 Edison, JHS; Los Angeles Unified; Los Angeles.
 El Sereno, EL; Los Angeles Unified; Los Angeles.
 El Sereno, JHS; Los Angeles Unified; Los Angeles.
 Elysian Heights, EL; Los Angeles Unified; Los Angeles.
 Euclid Avenue, EL; Los Angeles Unified; Los Angeles.
 Evergreen Avenue, EL; Los Angeles Unified; Los Angeles.
 Fifty-Ninth Street, EL; Los Angeles Unified; Los Angeles.
 Fifty-Second, EL; Los Angeles Unified; Los Angeles.
 Figueroa Street, EL; Los Angeles Unified; Los Angeles.
 First Street, EL; Los Angeles Unified; Los Angeles.
 Fletcher Drive, EL; Los Angeles Unified; Los Angeles.
 Florence Avenue, EL; Los Angeles Unified; Los Angeles.
 Ford Boulevard, EL; Los Angeles Unified; Los Angeles.
 Forty-Ninth Street, EL; Los Angeles Unified; Los Angeles.
 Forty-Second Street, EL; Los Angeles Unified; Los Angeles.
 Foshay, JHS; Los Angeles Unified; Los Angeles.
 Fremont, HS; Los Angeles Unified; Los Angeles.
 Garfield, HS; Los Angeles Unified; Los Angeles.
 Garvanza, EL; Los Angeles Unified; Los Angeles.
 Gates Street, EL; Los Angeles Unified; Los Angeles.
 Glissell Park, EL; Los Angeles Unified; Los Angeles.
 Glen Alta, EL; Los Angeles Unified; Los Angeles.
 Gompers, JHS; Los Angeles Unified; Los Angeles.
 Graham, EL; Los Angeles Unified; Los Angeles.
 Grant, EL; Los Angeles Unified; Los Angeles.
 Grape Street, EL; Los Angeles Unified; Los Angeles.
 Griffin Avenue, EL; Los Angeles Unified; Los Angeles.
 Griffith, JHS; Los Angeles Unified; Los Angeles.
 Hammel Street, EL; Los Angeles Unified; Los Angeles.
 Harrison Street, EL; Los Angeles Unified; Los Angeles.
 Harte, JHS; Los Angeles Unified; Los Angeles.
 Hillside, EL; Los Angeles Unified; Los Angeles.
 Hobart Boulevard, EL; Los Angeles Unified; Los Angeles.
 Hollenbeck, JHS; Los Angeles Unified; Los Angeles.
 Holmes Avenue, EL; Los Angeles Unified; Los Angeles.
 Holy Cross Middle, JHS-NP; Los Angeles Unified; Los Angeles.
 Hooper Avenue, EL; Los Angeles Unified; Los Angeles.
 Hoover Street, EL; Los Angeles Unified; Los Angeles.
 Humphreys Avenue, EL; Los Angeles Unified; Los Angeles.
 Immaculate Conception, EL-NP; Los Angeles.
 Jefferson, HS; Los Angeles Unified; Los Angeles.
 Jordan, HS; Los Angeles Unified; Los Angeles.

La Salle Avenue, EL; Los Angeles Unified; Los Angeles.
 Laurel, EL; Los Angeles Unified; Los Angeles.
 Lillian Street, EL; Los Angeles Unified; Los Angeles.
 Lincoln, HS; Los Angeles Unified; Los Angeles.
 Locke, HS; Los Angeles Unified; Los Angeles.
 Lockwood Avenue, EL; Los Angeles Unified; Los Angeles.
 Logan Street, EL; Los Angeles Unified; Los Angeles.
 Lorena Street, EL; Los Angeles Unified; Los Angeles.
 Loreto Street, EL; Los Angeles Unified; Los Angeles.
 Los Feliz, EL; Los Angeles Unified; Los Angeles.
 Magnolia Avenue, EL; Los Angeles Unified; Los Angeles.
 Main Street, EL; Los Angeles Unified; Los Angeles.
 Malabar Street, EL; Los Angeles Unified; Los Angeles.
 Manchester Avenue, EL; Los Angeles Unified; Los Angeles.
 Manual Arts, HS; Los Angeles Unified; Los Angeles.
 Marianna Avenue, EL; Los Angeles Unified; Los Angeles.
 Markham, JHS; Los Angeles Unified; Los Angeles.
 Mayberry Street, EL; Los Angeles Unified; Los Angeles.
 McKinley Avenue, EL; Los Angeles Unified; Los Angeles.
 Menio Avenue, EL; Los Angeles Unified; Los Angeles.
 Micheltorena Street, EL; Los Angeles Unified; Los Angeles.
 Miramonte, EL; Los Angeles Unified; Los Angeles.
 Monte Vista Street, EL; Los Angeles Unified; Los Angeles.
 Mother of Sorrows, EL-NP; Los Angeles Unified; Los Angeles.
 Montebello Park, EL; Montebello Unified; Los Angeles.
 Mount Vernon, JHS; Los Angeles Unified; Los Angeles.
 Mount Washington, EL; Los Angeles Unified; Los Angeles.
 Muir, JHS; Los Angeles Unified; Los Angeles.
 Murchison Street, EL; Los Angeles Unified; Los Angeles.
 Nativity, EL-NP; Los Angeles Unified; Los Angeles.
 Nevin Avenue, EL; Los Angeles Unified; Los Angeles.
 Nightingale, JHS; Los Angeles Unified; Los Angeles.
 Ninety-Fifth Street, EL; Los Angeles Unified; Los Angeles.
 Ninety-Ninth Street, EL; Los Angeles Unified; Los Angeles.
 Ninety-Second Street, EL; Los Angeles Unified; Los Angeles.
 Ninety-Seventh Street, EL; Los Angeles Unified; Los Angeles.
 Ninety-Sixth Street, EL; Los Angeles Unified; Los Angeles.
 Ninety-Third Street, EL; Los Angeles Unified; Los Angeles.
 Normandie Avenue, EL; Los Angeles Unified; Los Angeles.
 Norwood Street, EL; Los Angeles Unified; Los Angeles.
 One Hundred Eighteenth Street, EL; Los Angeles Unified; Los Angeles.
 One Hundred Eleventh Street, EL; Los Angeles Unified; Los Angeles.
 One Hundred Ninth Street, EL; Los Angeles Unified; Los Angeles.
 One Hundred Second Street, EL; Los Angeles Unified; Los Angeles.

One Hundred Seventh Street, EL; Los Angeles Unified; Los Angeles.
 One Hundred Sixteenth Street, EL; Los Angeles Unified; Los Angeles.
 One Hundred Twelfth Street, Los Angeles Unified; Los Angeles.
 Our Lady of Guadalupe (Hazard), EL-NP; Los Angeles Unified; Los Angeles.
 Our Lady of Guadalupe (Rosehill), EL-NP; Los Angeles Unified; Los Angeles.
 Our Lady Help of Christians, EL-NP; Los Angeles Unified; Los Angeles.
 Our Lady of Loretto, EL-NP; Los Angeles Unified; Los Angeles.
 Our Lady of Loretto, HS-NP; Los Angeles Unified; Los Angeles.
 Our Lady of Lourdes, EL-NP; Los Angeles Unified; Los Angeles.
 Our Lady of the Rosary of Talpa, EL-NP; Los Angeles Unified; Los Angeles.
 Our Lady of Soledad, EL-NP; Los Angeles Unified; Los Angeles.
 Our Lady Queen of Angels, EL-NP; Los Angeles Unified; Los Angeles.
 Our Lady Queen of Angels, JHS-NP; Los Angeles Unified; Los Angeles.
 Parmalee Avenue, EL; Los Angeles Unified; Los Angeles.
 Ramona, EL; Los Angeles Unified; Los Angeles.
 Raymond Avenue, EL; Los Angeles Unified; Los Angeles.
 Resurrection, EL-NP; Los Angeles Unified; Los Angeles.
 Rigglin, EL; Los Angeles Unified; Los Angeles.
 Ritter, EL; Los Angeles Unified; Los Angeles.
 Robert Hill Lane, EL; Los Angeles Unified; Los Angeles.
 Roosevelt, HS; Los Angeles Unified; Los Angeles.
 Rosemont Avenue, EL; Los Angeles Unified; Los Angeles.
 Rowan Avenue, EL; Los Angeles Unified; Los Angeles.
 Russell, EL; Los Angeles Unified; Los Angeles.
 Sacred Heart, EL-NP; Los Angeles Unified; Los Angeles.
 St. Agatha, EL-NP; Los Angeles Unified; Los Angeles.
 St. Agnes, EL-NP; Los Angeles Unified; Los Angeles.
 St. Aloysius, EL-NP; Los Angeles Unified; Los Angeles.
 St. Alphonsus, EL-NP; Los Angeles Unified; Los Angeles.
 St. Anastasia, EL-NP; Los Angeles Unified; Los Angeles.
 St. Anselm, EL-NP; Los Angeles Unified; Los Angeles.
 St. Bernadette, EL-NP; Los Angeles Unified; Los Angeles.
 St. Bernard, EL-NP; Los Angeles Unified; Los Angeles.
 St. Brendan, EL-NP; Los Angeles Unified; Los Angeles.
 St. Brigid, EL-NP; Los Angeles Unified; Los Angeles.
 St. Casimir, EL-NP; Los Angeles Unified; Los Angeles.
 St. Cecilia, EL-NP; Los Angeles Unified; Los Angeles.
 St. Columbkille, EL-NP; Los Angeles Unified; Los Angeles.
 St. Dominic, EL-NP; Los Angeles Unified; Los Angeles.
 St. Eugene, EL-NP; Los Angeles Unified; Los Angeles.
 St. Francis X. Cabrini, EL-NP; Los Angeles Unified; Los Angeles.
 St. Francis of Assisi, EL-NP; Los Angeles Unified; Los Angeles.
 St. Gerard Majella, EL-NP; Los Angeles Unified; Los Angeles.

St. Gregory Nazianzen, EL-NP; Los Angeles Unified; Los Angeles.
 St. Ignatius, EL-NP; Los Angeles Unified; Los Angeles.
 St. Jerome, EL-NP; Los Angeles Unified; Los Angeles.
 St. Joan of Arc, EL-NP; Los Angeles Unified; Los Angeles.
 St. John the Evangelist, EL-NP; Los Angeles Unified; Los Angeles.
 St. Lawrence of Brindisi, EL-NP; Los Angeles Unified; Los Angeles.
 St. Leo, EL-NP; Compton City Unified; Los Angeles.
 St. Malachy, EL-NP; Los Angeles Unified; Los Angeles.
 St. Martin of Tours, EL-NP; Los Angeles Unified; Los Angeles.
 St. Mary, EL-NP; Los Angeles Unified; Los Angeles.
 St. Mary Magdalen, EL-NP; Los Angeles Unified; Los Angeles.
 St. Michael, EL-NP; Los Angeles Unified; Los Angeles.
 St. Michael Girls, HS-NP; Los Angeles Unified; Los Angeles.
 St. Odilia, EL-NP; Los Angeles Unified; Los Angeles.
 St. Paul, EL-NP; Los Angeles Unified; Los Angeles.
 St. Paul the Apostle, EL-NP; Los Angeles Unified; Los Angeles.
 St. Raphael, EL-NP; Los Angeles Unified; Los Angeles.
 St. Sebastian, EL-NP; Los Angeles Unified; Los Angeles.
 St. Teresa of Avila, EL-NP; Los Angeles Unified; Los Angeles.
 St. Thomas, EL-NP; Los Angeles Unified; Los Angeles.
 St. Timothy, EL-NP; Los Angeles Unified; Los Angeles.
 St. Turibius, EL-NP; Los Angeles Unified; Los Angeles.
 St. Victor, EL-NP; Los Angeles Unified; Los Angeles.
 St. Vincent, EL-NP; Los Angeles Unified; Los Angeles.
 San Antonio de Padua, EL-NP; Los Angeles Unified; Los Angeles.
 San Miguel, EL-NP; Los Angeles Unified; Los Angeles.
 San Pedro Street, EL; Los Angeles Unified; Los Angeles.
 Santa Barbara, EL; Los Angeles Unified; Los Angeles.
 Santa Isabel, EL-NP; Los Angeles Unified; Los Angeles.
 Santa Monica Boulevard, EL; Los Angeles Unified; Los Angeles.
 Santa Teresita, EL-NP; Los Angeles Unified; Los Angeles.
 Second Street, EL; Los Angeles Unified; Los Angeles.
 Seventy-Fifth Street, EL; Los Angeles Unified; Los Angeles.
 Sheridan Street, EL; Los Angeles Unified; Los Angeles.
 Sixth Avenue, EL; Los Angeles Unified; Los Angeles.
 Sixty-Eighth Street, EL; Los Angeles Unified; Los Angeles.
 Sixty-First Street, EL; Los Angeles Unified; Los Angeles.
 Sixty-Sixth Street, EL; Los Angeles Unified; Los Angeles.
 Soto Street, EL; Los Angeles Unified; Los Angeles.
 South Park, EL; Los Angeles Unified; Los Angeles.
 Stevenson, JHS; Los Angeles Unified; Los Angeles.
 Tenth Street, EL; Los Angeles Unified; Los Angeles.
 Thirty-Second Street, EL; Los Angeles Unified; Los Angeles.

- Thirty-Seventh Street, EL; Los Angeles Unified; Los Angeles.
 Thirty-Sixth Street, EL; Los Angeles Unified; Los Angeles.
 Trinity Street, EL; Los Angeles Unified; Los Angeles.
 Twentieth Street, EL; Los Angeles Unified; Los Angeles.
 Twenty-Eighth Street, EL; Los Angeles Unified; Los Angeles.
 Union Avenue, EL; Los Angeles Unified; Los Angeles.
 Utah Street, EL; Los Angeles Unified; Los Angeles.
 Vermont Avenue, EL; Los Angeles Unified; Los Angeles.
 Vine Street, EL; Los Angeles Unified; Los Angeles.
 Virgil, JHS; Los Angeles Unified; Los Angeles.
 Virginia Road, EL; Los Angeles Unified; Los Angeles.
 Wadsworth Avenue, EL; Los Angeles Unified; Los Angeles.
 Weigand Avenue, EL; Los Angeles Unified; Los Angeles.
 West Vernon Avenue, EL; Los Angeles Unified; Los Angeles.
 Western Avenue, EL; Los Angeles Unified; Los Angeles.
 Wilson, HS; Los Angeles Unified; Los Angeles.
 Winter Gardens, EL; Montebello Unified; Los Angeles.
 Yorkdale, EL; Los Angeles Unified; Los Angeles.
- Los Banos:**
 Charleston, EL; Los Banos Unified; Merced.
 Henry Miller, EL; Los Banos Unified; Merced.
 Los Banos Continuation, HS; Los Banos Unified; Merced.
 Los Banos, EL; Los Banos Unified; Merced.
 Los Banos, JHS; Los Banos Unified; Merced.
 Los Banos, HS; Los Banos Unified; Merced.
 R. M. Miano, EL; Los Banos Unified; Merced.
 Volta, EL; Los Banos Unified; Merced.
 Los Gatos; Ralph O. Berry, EL; Los Gatos Union Elementary; Santa Clara.
- Los Molinos:**
 Los Molinos, EL; Los Molinos Unified; Tehama.
 Los Molinos, HS; Los Molinos Unified; Tehama.
- Los Nietos:** Los Nietos, JHS; Los Nietos Elementary; Los Angeles.
- Lower Lake:**
 Lower Lake, JHS; Konociti Unified; Lake.
 Lower Lake, HS; Konociti Unified; Lake.
 Lucerne; Lucerne, EL; Lucerne Elementary; Lake.
- Lynwood:**
 Abbott, EL; Lynwood Unified; Los Angeles.
 Lincoln, EL; Lynwood Unified; Los Angeles.
 Lindbergh, EL; Lynwood Unified; Los Angeles.
 Saint Emydius, EL-NP; Lynwood Unified; Los Angeles.
 Saint Phillip Neri, EL-NP; Lynwood Unified; Los Angeles.
 Macdoel; Macdoel, EL; Macdoel Elementary; Siskiyou.
- Madera:**
 George Washington, EL; Madera Unified; Madera.
 James Madison, EL; Madera Unified; Madera.
 James Monroe, EL; Madera Unified; Madera.
 Madera, HS; Madera Unified; Madera.
 Millview, EL; Madera Unified; Madera.
 Saint Joachim, EL-NP; Madera Unified; Madera.
 Sierra Vista, EL; Madera Unified; Madera.
 Thomas Jefferson, JHS; Madera Unified; Madera.
- Manchester:** Manchester, EL; Manchester Union Elementary; Mendocino.
- Manteca:**
 East Union, HS; Manteca Unified; San Joaquin.
 Yosemite, EL; Manteca Unified; San Joaquin.
- Manton:** Manton, EL; Manton Joint Union Elementary; Tehama.
- Maricopa:**
 Maricopa, EL; Maricopa Unified; Kern.
 Maricopa, HS; Maricopa Unified; Kern.
- Marin City:** Manzanita, EL; Sausalito Elementary; Marin.
- Marina:** Martina Del Mar, EL; Monterey Peninsula Unified; Monterey.
- Martinez:**
 Alhambra, HS; Martinez Unified; Contra Costa.
 John Muir, EL; Martinez Unified; Contra Costa.
 Las Juntas, EL; Martinez Unified; Contra Costa.
 Martinez, EL; Martinez Unified; Contra Costa.
 Martinez, JHS; Martinez Unified; Contra Costa.
 Martinez Continuation, HS; Martinez Unified; Contra Costa.
 Morelo, EL; Martinez Unified; Contra Costa.
 Mountain View, EL; Martinez Unified; Contra Costa.
 St. Catherine of Siena, EL-NP; Martinez Unified; Contra Costa.
- Marysville:**
 Alicia, JHS; Marysville Joint Unified; Yuba.
 Arboga, EL; Marysville Joint Unified; Yuba.
 Cedar Lane, EL; Marysville Joint Unified; Yuba.
 Cordua, EL; Marysville Joint Unified; Yuba.
 Loma Rica, EL; Marysville Joint Unified; Yuba.
 Mary Covillaud, EL; Marysville Joint Unified; Yuba.
 Marysville, HS; Marysville Joint Unified; Yuba.
- Maxwell:**
 Maxwell, EL; Maxwell Unified; Colusa.
 Maxwell, HS; Maxwell Unified; Colusa.
- Maywood:** Hellotrope Avenue, EL; Los Angeles Unified; Los Angeles.
- McArthur, Fall River, JH-HS:** Fall River Joint Unified; Shasta.
- McFarland:** Browning Road, EL; McFarland Union Elementary; Kern.
- McKinleyville:**
 Dow's Prairie, EL; McKinleyville Union Elementary; Humboldt.
 McKinleyville, EL; McKinleyville Union Elementary; Humboldt.
 McKinleyville, HS; Arcata Union High; Humboldt.
 Morris, EL; McKinleyville Union Elementary; Humboldt.
- Mecca:** Mecca, EL; Mecca Elementary; Riverside.
- Menlo Park:**
 Belle Haven, EL; Ravenswood City Elementary; San Mateo.
 O'Connor, EL; Ravenswood City Elementary; San Mateo.
- Merced:**
 Ada Givens, EL; Merced City Elementary; Merced.
 Charles Wright, EL; Merced City Elementary; Merced.
 Franklin, EL; Merced City Elementary; Merced.
 Galen Clark, EL; Merced City Elementary; Merced.
 Herbert Hoover, JHS; Merced City Elementary; Merced.
- John Fremont, EL; Merced City Elementary;** Merced.
John Muir, EL; Merced City Elementary; Merced.
Luther Burbank, EL; Merced City Elementary; Merced.
Margaret Sheehy, EL; Merced City Elementary; Merced.
McSwain, EL; McSwain Union Elementary; Merced.
Merced, HS; Merced Union High; Merced.
Rudolph Rivera, JHS; Merced City Elementary; Merced.
Tenaya, EL; Merced City Elementary; Merced.
Weaver, EL; Weaver Union Elementary; Merced.
- Middletown:**
 Middletown, JHS; Middletown Unified; Lake.
 Middletown, HS; Middletown Unified; Lake.
 Minnie Cannon, EL; Middletown Unified; Lake.
- Midway City:** Jessie Hayden, EL; Westminster Elementary; Orange.
- Millville:** Millville, EL; Millville Elementary; Shasta.
- Milpitas:**
 Joseph Weller, EL; Milpitas Unified; Santa Clara.
 Robert W. Randall, EL; Milpitas Unified; Santa Clara.
- Mira Loma:** Troth Street, EL; Jurupa Unified; Riverside.
- Modesto:**
 Arleta Muncy, EL; Stanislaus Union Elementary; Stanislaus.
 Bret Harte, EL; Modesto City Elementary; Stanislaus.
 Fairview, EL; Modesto City Elementary; Stanislaus.
 Franklin, EL; Modesto City Elementary; Stanislaus.
 Josephine Chrysler, EL; Stanislaus Union Elementary; Stanislaus.
 Modesto, HS; Modesto City High; Stanislaus.
 Orville Wright, EL; Modesto City Elementary; Stanislaus.
 Robertson Road, EL; Modesto City Elementary; Stanislaus.
 St. Stanislaus, EL-NP; Modesto City Elementary; Stanislaus.
 Shackelford, EL; Modesto City Elementary; Stanislaus.
 Stanislaus, EL; Stanislaus Union Elementary; Stanislaus.
 Tuolumne, EL; Modesto City Elementary; Stanislaus.
 Washington, EL; Modesto City Elementary; Stanislaus.
 Westport, EL; Ceres Unified; Stanislaus.
- Mojave:**
 Joshua, EL; Mojave Unified; Kern.
 Mojave, EL; Mojave Unified; Kern.
 Mojave, JHS; Mojave Unified; Kern.
- Monrovia:**
 Bradoaks, EL; Monrovia Unified; Los Angeles.
 Canyon Continuation, HS; Monrovia Unified; Los Angeles.
 Clifton, EL; Monrovia Unified; Los Angeles.
 Huntington, EL; Monrovia Unified; Los Angeles.
 Immaculate Conception, EL-NP; Monrovia Unified; Los Angeles.
 Mayflower, EL; Monrovia Unified; Los Angeles.
 Monroe, EL; Monrovia Unified; Los Angeles.
 Monrovia, HS; Monrovia Unified; Los Angeles.
 Plymouth, EL; Monrovia Unified; Los Angeles.
 Santa Fe, EL; Monrovia Unified; Los Angeles.
 Wild Rose, EL; Monrovia Unified; Los Angeles.

- Montague:
Bogus, EL; Bogus Elementary; Siskiyou.
Montague, EL; Montague Elementary; Siskiyou.
Willow Creek, EL; Willow Creek Elementary; Siskiyou.
- Monte Rio; Monte Rio, EL; Monte Rio Union Elementary; Sonoma.
- Monterey Park; Monterey Vista, EL; Garvey Elementary; Los Angeles.
- Montgomery Creek; Montgomery Creek, EL; Montgomery Creek Union Elementary; Shasta.
- Morgan Hill:
Burnett, EL; Morgan Hill Unified; Santa Clara.
Encinal, EL; Morgan Hill Unified; Santa Clara.
Morgan Hill, EL; Morgan Hill Unified; Santa Clara.
Nordstrom, EL; Morgan Hill Unified; Santa Clara.
- Moorpark:
Flory, EL; Moorpark Union Elementary; Ventura.
Poindexter, EL; Moorpark Union Elementary; Ventura.
- Morongo Valley; Morongo Valley, EL; Morongo Unified; San Bernardino.
- Morro Bay:
Del Mar, EL; San Luis Coastal Unified; San Luis Obispo.
Morro, EL; San Luis Coastal Unified; San Luis Obispo.
- Mountain View:
Adlai Stevenson, EL; Whisman Elementary; Santa Clara.
Mariano Castro, EL; Mountain View Elementary; Santa Clara.
Powell, EL; Whisman Elementary; Santa Clara.
St. Athanasius, EL-NP; Whisman Elementary; Santa Clara.
Theuerkauf, EL; Whisman Elementary; Santa Clara.
Whisman, EL; Whisman Elementary; Santa Clara.
- Napa:
Carneros, EL; Napa Valley Unified; Napa.
Dee T. Davis, EL; Napa Valley Unified; Napa.
Lincoln, EL; Napa Valley Unified; Napa.
McPherson, EL; Napa Valley Unified; Napa.
Monticello, EL; St. Helena Unified; Napa.
Shearer, EL; Napa Valley Unified; Napa.
- National City:
Central, EL; National Elementary; San Diego.
El Toyon, EL; National Elementary; San Diego.
Granger, JHS; Sweetwater Union High; San Diego.
Highland, EL; National Elementary; San Diego.
Las Palmas, EL; National Elementary; San Diego.
Lincoln Acres, EL; National Elementary; San Diego.
National City, JHS; Sweetwater Union High; San Diego.
Sweetwater, HS; Sweetwater Union High; San Diego.
- Needles:
D Street, EL; Needles Unified; San Bernardino.
Grace Henderson, EL; Needles Unified; San Bernardino.
- Nestor; Southwest, JHS; Sweetwater Union High; San Diego.
- New Pine Creek (Oregon); State Line, EL; Modoc-Tulelake Joint Unified; Modoc.
- Newark:
August Schilling, EL; Newark Unified; Alameda.
Churchill Continuation, HS; Newark Unified; Alameda.
- E. L. Musick, EL; Newark Unified; Alameda.
F. A. Mueller, EL; Newark Unified; Alameda.
Louis Milani, EL; Newark Unified; Alameda.
M. D. Silva, JHS; Newark Unified; Alameda.
St. Edward, EL-NP; Newark Unified; Alameda.
- Newman:
Orestimba, HS; Newman-Gustine Joint Unified; Merced.
Von Renner, EL; Newman-Gustine Joint Unified; Merced.
Yolo, JHS; Newman-Gustine Joint Unified; Merced.
- Niland; Niland, EL; Calipatria Unified; Imperial.
- Nipomo:
Nipomo, EL; Lucia Mar Unified; San Luis Obispo.
William Dana, JHS; Lucia Mar Unified; San Luis Obispo.
- North Fork; North Fork, EL; North Fork Union Elementary; Madera.
- North Highlands:
Aerohaven, EL; Rio Linda Union Elementary; Sacramento.
Fruitvale, EL; Rio Linda Union Elementary; Sacramento.
Larchmont, EL; Rio Linda Union Elementary; Sacramento.
- North Hollywood; Lankershim, EL; Los Angeles Unified; Los Angeles.
- Norwalk:
Grayland Avenue, EL; Norwalk-La Mirada City Unified; Los Angeles.
Nettie L. Waite, EL; Norwalk-La Mirada City Unified; Los Angeles.
- Oak Run; Oak Run, EL; Oak Run Elementary; Shasta.
- Oakdale; Cloverland, EL; Oakdale Union Elementary; Stanislaus.
- Oakley:
Gehring, EL; Oakley Union Elementary; Contra Costa.
Oakley, EL; Oakley Union Elementary; Contra Costa.
- Oceano:
North Oceano, EL; Lucia Mar Unified; San Luis Obispo.
Oceano, EL; Lucia Mar Unified; San Luis Obispo.
- Oceanside; Laurel, EL; Oceanside Union Elementary; San Diego.
- Oldale:
Standard, EL; Standard Elementary; Kern.
Standard, JHS; Standard Elementary; Kern.
- Ojai; Ojai, EL; Ojai Unified; Ventura.
- Olivehurst:
Ella, EL; Marysville Joint Unified; Yuba.
Johnson Park, EL; Marysville Joint Unified; Yuba.
Olivehurst, EL; Marysville Joint Unified; Yuba.
Yuba Gardens, JHS; Marysville Joint Unified; Yuba.
- Ontario:
Bon View, EL; Ontario-Montclair Elementary; San Bernardino.
Central, EL; Ontario-Montclair Elementary; San Bernardino.
De Anza, JHS; Ontario-Montclair Elementary; San Bernardino.
Euclid, EL; Ontario-Montclair Elementary; San Bernardino.
Howard, EL; Ontario-Montclair Elementary; San Bernardino.
Lincoln, EL; Ontario-Montclair Elementary; San Bernardino.
Mariposa, EL; Ontario-Montclair Elementary; San Bernardino.
Mission, EL; Ontario-Montclair Elementary; San Bernardino.
Ontario, HS; Chaffey Union High; San Bernardino.
Sultana, EL; Ontario-Montclair Elementary; San Bernardino.
- Orange:
Esplanade, EL; Orange Unified; Orange.
Jordan, EL; Orange Unified; Orange.
Killefer, EL; Orange Unified; Orange.
- Orange Cove:
Citrus, JHS; Kings Canyon Joint Unified; Fresno.
L. W. McCord, EL; Kings Canyon Joint Unified; Fresno.
Sheridan, EL; Kings Canyon Joint Unified; Fresno.
- Orcutt; May Grisham, EL; Orcutt Union Elementary; Santa Barbara.
- Orland:
C. K. Price, JHS; Orland Joint Union Elementary; Glenn.
Fairview, EL; Orland Joint Union Elementary; Glenn.
Mill Street, EL; Orland Joint Union Elementary; Glenn.
- Orleans; Orleans, EL; Klamath-Trinity Unified; Humboldt.
- Orosi:
Cutler-Orosi Continuation, HS; Cutler-Orosi Joint Unified; Tulare.
El Monte, EL; Cutler-Orosi Joint Unified; Tulare.
Orosi, HS; Cutler-Orosi Joint Unified; Tulare.
Palm, EL; Cutler-Orosi Joint Unified; Tulare.
- Oroville:
Bird Street, EL; Oroville City Elementary; Butte.
Burbank, EL; Oroville City Elementary; Butte.
Central, EL; Oroville City Elementary; Butte.
Concow, EL; Golden Feather Union Elementary; Butte.
Helen M. Wilcox, EL; Palermo Union Elementary; Butte.
Honcut, EL; Honcut Elementary; Butte.
Las Plumas, HS; Oroville Union High; Butte.
Nelson Avenue, EL; Thermalito Union Elementary; Butte.
Oakdale Heights, EL; Oroville City Elementary; Butte.
Oroville, HS; Oroville Union High; Butte.
Palermo, EL; Palermo Union Elementary; Butte.
Poplar Avenue, EL; Thermalito Union Elementary; Butte.
Sierra Avenue, EL; Thermalito Union Elementary; Butte.
- Oxnard:
Channel Islands, HS; Oxnard Union High; Ventura.
Drifill, EL; Oxnard Elementary; Ventura.
Harrington, EL; Oxnard Elementary; Ventura.
Haydock, JHS; Oxnard Elementary; Ventura.
John C. Fremont, JHS; Oxnard Elementary; Ventura.
Juanita, EL; Oxnard Elementary; Ventura.
McKinna, EL; Oxnard Elementary; Ventura.
Ocean View, EL; Ocean View Elementary; Ventura.
Our Lady of Guadalupe, EL-NP; Oxnard Elementary; Ventura.
Oxnard, HS; Oxnard Union High; Ventura.
Ramona, EL; Oxnard Elementary; Ventura.
Rose Avenue, EL; Oxnard Elementary; Ventura.
Tierra Vista, EL; Ocean View Elementary; Ventura.
- Pacific Grove:
David Avenue, EL; Pacific Grove Unified; Monterey.
Robert H. Down, EL; Pacific Grove Unified; Monterey.
St. Angela, EL-NP; Pacific Grove Unified; Monterey.

Pacifica:

Good Shepherd, EL-NP; Laguna Salada Union Elementary; San Mateo.
 Sharp Park, EL; Laguna Salada Union Elementary; San Mateo.
 Westview, EL; Laguna Salada Union Elementary; San Mateo.

Pacoma:

MacLay, JHS; Los Angeles Unified; Los Angeles.
 Pacoma, EL; Los Angeles Unified; Los Angeles.
 Palm Springs; Vista Del Monte, EL; Palm Springs Unified; Riverside.

Palmdale:

Hughes-Elizabeth Lakes, EL; Hughes-Elizabeth Lakes Union Elementary; Los Angeles.
 Roy R. Maryott, EL; Palmdale Elementary; Los Angeles.
 Sage, EL; Palmdale Elementary; Los Angeles.
 Tamarisk, EL; Palmdale Elementary; Los Angeles.
 Tumbleweed, EL; Palmdale Elementary; Los Angeles.
 Yucca, EL; Palmdale Elementary; Los Angeles.

Palo Alto:

Addison, EL; Palo Alto City Unified; Santa Clara.
 Brentwood, EL; Ravenswood City Elementary; San Mateo.
 Garden Oaks, JHS; Ravenswood City Elementary; San Mateo.
 Green Oaks, JHS; Ravenswood City Elementary; San Mateo.
 Kavanaugh, EL; Ravenswood City Elementary; San Mateo.
 Our Lady of the Rosary, EL-NP; Palo Alto City Unified; Santa Clara.
 St. Albert the Great; Palo Alto City Unified; Santa Clara.
 Ventura, EL; Palo Alto City Unified; Santa Clara.

Palo Cedro; North Cow Creek, EL; North Cow Creek Elementary; Shasta.

Paradise:

Canyon View, EL; Paradise Unified; Butte.
 Paradise, EL; Paradise Unified; Butte.
 Ponderosa, EL; Paradise Unified; Butte.

Paramount:

Lincoln, EL; Paramount Unified; Los Angeles.
 Los Cerritos, EL; Paramount Unified; Los Angeles.
 Mark Keppel, EL; Paramount Unified; Los Angeles.
 Our Lady of the Rosary, EL-NP; Paramount Unified; Los Angeles.
 Wirtz, EL; Paramount Unified; Los Angeles.

Parlier:

Central, EL; Parlier Unified; Fresno.
 Central, JHS; Parlier Unified; Fresno.
 Mendocino, EL; Parlier Unified; Fresno.
 Parlier, HS; Parlier Unified; Fresno.
 Riverview, EL; Kings Canyon Joint Unified; Fresno.
 Tuolumne, EL; Parlier Unified; Fresno.

Pasadena:

Arroyo-Garfield, EL; Pasadena Unified; Los Angeles.
 Cleveland, EL; Pasadena Unified; Los Angeles.
 Lincoln, EL; Pasadena Unified; Los Angeles.
 Madison, EL; Pasadena Unified; Los Angeles.
 St. Andrew, EL-NP; Pasadena Unified; Los Angeles.
 Washington, EL; Pasadena Unified; Los Angeles.

Paso Robles:

Georgia Brown, EL; Paso Robles Union Elementary; San Luis Obispo.
 Marie Bauer, EL; Paso Robles Union Elementary; San Luis Obispo.

Patterson; Northmead, EL; Patterson Joint Unified; Stanislaus.

Paynes Creek; Plum Valley, EL; Plum Valley Elementary; Tehama.

Perris:

Good Hope, EL; Perris Elementary; Riverside.
 Mead Valley Team, EL; Val Verde Elementary; Riverside.
 Perris, EL; Perris Elementary; Riverside.
 Perris, HS; Perris Union High; Riverside.
 Perris Valley, JHS; Perris Union High; Riverside.
 Val Verde, EL; Val Verde Elementary; Riverside.

Petaluma:

Laguna, EL; Laguna Joint Elementary; Marin.
 McKinley, EL; Petaluma City Elementary; Sonoma.
 Valley Vista, EL; Petaluma City Elementary; Sonoma.

Pico Rivera:

Durfee, EL; El Rancho Unified; Los Angeles.
 Eugene E. Obregon, EL; El Rancho Unified; Los Angeles.
 Montebello Gardens, EL; Montebello Unified; Los Angeles.
 North Ranchito, EL; El Rancho Unified; Los Angeles.
 Pio Pico, EL; El Rancho Unified; Los Angeles.

Pinedale:

Nelson, EL; Clovis Unified; Fresno.
 Pinedale, EL; Clovis Unified; Fresno.
 Pismo Beach; Frances Judkins, JHS; Lucia Mar Unified; San Luis Obispo.

Pittsburg:

Ambrose, EL; Mount Diablo Unified; Contra Costa.
 Bel Air, EL; Mount Diablo Unified; Contra Costa.
 Central, JHS; Pittsburg Unified; Contra Costa.
 Heights, EL; Pittsburg Unified; Contra Costa.
 Hillview, JHS; Pittsburg Unified; Contra Costa.
 Los Medanos, EL; Pittsburg Unified; Contra Costa.
 Marina, EL; Pittsburg Unified; Contra Costa.
 Martin Luther King, EL; Pittsburg Unified; Contra Costa.
 Pacifica, HS; Mount Diablo Unified; Contra Costa.
 Parkside, EL; Pittsburg Unified; Contra Costa.
 Pittsburg North Campus, HS; Pittsburg Unified; Contra Costa.
 Pittsburg South Campus, HS; Pittsburg Unified; Contra Costa.
 Riverview, JHS; Mount Diablo Unified; Contra Costa.
 St. Peter Martyr, EL-NP; Mount Diablo Unified; Contra Costa.
 Shore Acres, EL; Mount Unified; Contra Costa.
 Village, EL; Pittsburg Unified; Contra Costa.

Pixley; Pixley, EL; Pixley Union Elementary; Tulare.

Placencia; William M. McFadden, EL; Placencia Unified; Orange.

Placerville:

Edwin Markham, EL; Placerville Union Elementary; El Dorado.
 Gold-Trail, EL; Gold Trail Union Elementary; El Dorado.
 Herbert C. Green, EL; Mother Lode Union Elementary; El Dorado.
 Louisiana Schnell, EL; Placerville Union Elementary; El Dorado.
 Sierra, EL; Placerville Union Elementary; El Dorado.

Planada; Planada, EL; Planada Elementary; Merced.

Pleasanton; Camp Parks, EL; Pleasanton Joint Elementary; Alameda.

Pollock pines; Pinewood, EL; Pollock Pines Elementary; El Dorado.

Pomona:

Allison, EL; Pomona Unified; Los Angeles.
 Arroyo, EL; Pomona Unified; Los Angeles.
 Fremont, JHS; Pomona Unified; Los Angeles.
 Ganesha, HS; Pomona Unified; Los Angeles.
 Garey, HS; Pomona Unified; Los Angeles.
 Hamilton, EL; Pomona Unified; Los Angeles.
 John Marshall, JHS; Pomona Unified; Los Angeles.
 Kellogg, EL; Pomona Unified; Los Angeles.
 Lexington, EL; Pomona Unified; Los Angeles.
 Lincoln, EL; Pomona Unified; Los Angeles.
 Madison, EL; Pomona Unified; Los Angeles.
 North San Antonio, EL; Pomona Unified; Los Angeles.
 Palomares, JHS; Pomona Unified; Los Angeles.
 Park Avenue Continuation, HS; Pomona Unified; Los Angeles.
 Pomona, HS; Pomona Unified; Los Angeles.
 Roosevelt, EL; Pomona Unified; Los Angeles.
 Sacred Heart, EL-NP; Pomona Unified; Los Angeles.
 St. Joseph, EL-NP; Pomona Unified; Los Angeles.
 Simons, JHS; Pomona Unified; Los Angeles.
 Washington, EL; Pomona Unified; Los Angeles.

Pond; Pond, EL; Pond Union Elementary; Kern.

Porterville:

Burton, EL; Burton Elementary; Tulare.
 Citrus, HS; Porterville Union High; Tulare.
 John J. Doyle, EL; Porterville Elementary; Tulare.
 Monache, HS; Porterville Union High; Tulare.
 Olive Street, EL; Porterville Elementary; Tulare.
 Pleasant View, EL; Pleasant View Elementary; Tulare.
 Porterville, HS; Porterville Union High; Tulare.
 Roche Avenue, EL; Porterville Elementary; Tulare.
 Rockford, EL; Rockford Elementary; Tulare.
 St. Anne, EL-NP; Porterville Elementary; Tulare.
 Woodville, EL; Woodville Elementary; Tulare.

Princeton:

Codora, EL; Princeton Joint Unified; Glenn.
 Princeton, EL; Princeton Joint Unified; Glenn.
 Princeton, JH-HS; Princeton Joint Unified; Glenn.

Project City; Project City, EL; Shasta Lake Union Elementary; Shasta.

Quincy:

Pioneer, EL; Plumas Unified; Plumas.
 Quincy, EL; Plumas Unified; Plumas.
 Railroad Flat; Railroad Flat, EL; Calaveras Unified; Calaveras.
 Raisin; Raisin City, EL; Raisin City Elementary; Fresno.

Ramona:

Ramona, EL; Ramona Unified; San Diego.
 Ramona Continuation, HS; Ramona Unified; San Diego.

Rancho Cordova:

Cordova Villa, EL; Folsom-Cordova Unified; Sacramento.
 Rancho Cordova, EL; Folsom-Cordova Unified; Sacramento.
 White Rock, EL; Folsom-Cordova Unified; Sacramento.

- Raymond; Raymond-Knowles, EL; Raymond-Knowles Union Elementary; Madera.
- Redding:
Buckeye, EL; Buckeye Elementary; Shasta.
Columbia, EL; Columbia Elementary; Shasta.
Grant, EL; Grant Elementary; Shasta.
Juniper, EL; Redding Elementary; Shasta.
Magnolia, EL; Redding Elementary; Shasta.
Manzanita, EL; Redding Elementary; Shasta.
Nova, HS; Shasta Union High; Shasta.
Pioneer Continuation, HS; Shasta Union High; Shasta.
Rocky Point, EL; Buckeye Elementary; Shasta.
Rother, EL; Enterprise Elementary; Shasta.
Shasta Meadows, EL; Enterprise Elementary; Shasta.
Trinity Lutheran, EL-NP; Enterprise Elementary; Shasta.
- Redlands; Lugonia, EL; Redlands Unified; San Bernardino.
- Redondo Beach; Birney, EL; Redondo Beach City Elementary; Los Angeles.
- Redway; Redway, EL; Southern Humboldt Joint Unified; Humboldt.
- Redwood City:
Edison, EL; Redwood City Elementary; San Mateo.
Fair Oaks, EL; Redwood City Elementary; San Mateo.
Garfield, EL; Redwood City Elementary; San Mateo.
Hoover, EL; Redwood City Elementary; San Mateo.
Hoover, JHS; Redwood City Elementary; San Mateo.
St. Pius, EL-NP; Redwood City Elementary; San Mateo.
Washington, EL; Redwood City Elementary; San Mateo.
- Redwood Valley; Redwood Valley, EL; Ukiah Unified; Mendocino.
- Reedley:
Alta-Smith Mountain, EL; Kings Canyon Joint Unified; Fresno.
General Grant, JHS; Kings Canyon Joint Unified; Fresno.
Jefferson, EL; Kings Canyon Joint Unified; Fresno.
Lincoln, EL; Kings Canyon Joint Unified; Fresno.
Navalencia-Great Western, EL; Kings Canyon Joint Unified; Fresno.
Reedley, HS; Kings Canyon Joint Unified; Fresno.
- Rialto:
J. P. Kelley, EL; Rialto Unified; San Bernardino.
Rialto, JHS; Rialto Unified; San Bernardino.
Roscoe E. Watts, EL; Rialto Unified; San Bernardino.
- Richfield; Richfield Continuation, HS; Corning Union High; Tehama.
- Richgrove; Olive Norwood, EL; Richgrove Elementary; Richgrove.
- Richmond:
Belding, EL; Richmond Unified; Contra Costa.
Coronado, EL; Richmond Unified; Contra Costa.
Cortez, EL; Richmond Unified; Contra Costa.
Harry Ellis, EL; Richmond Unified; Contra Costa.
Kennedy, HS; Richmond Unified; Contra Costa.
King, EL; Richmond Unified; Contra Costa.
Lincoln, EL; Richmond Unified; Contra Costa.
Nystrom, EL; Richmond Unified; Contra Costa.
Peres, EL; Richmond Unified; Contra Costa.
- Richmond Union, HS; Richmond Unified; Contra Costa.
St. Cornelius, EL-NP; Richmond Unified; Contra Costa.
Stege, EL; Richmond Unified; Contra Costa.
Verde, EL; Richmond Unified; Contra Costa.
Woods, EL; Richmond Unified; Contra Costa.
- Ridgecrest:
James Monroe, EL; Indian Wells Valley Joint Union Elementary; Kern.
Las Flores, EL; Indian Wells Valley Joint Union Elementary; Kern.
Ridgecrest Heights, EL; Indian Wells Valley Joint Union Elementary; Kern.
- Rio Dell; Rio Dell, EL; Rio Dell Elementary; Humboldt.
- Rio Linda:
Dry Creek, EL; Rio Linda Union Elementary; Sacramento.
Orchard, EL; Rio Linda Union Elementary; Sacramento.
Rio Linda, EL; Rio Linda Union Elementary; Sacramento.
Rio Linda, HS; Grant Joint Union High; Sacramento.
Rio Linda, JHS; Grant Joint Union High; Sacramento.
Vineland, EL; Rio Linda Union Elementary; Sacramento.
Westside, EL; Rio Linda Union Elementary; Sacramento.
- Ripon:
Atlanta, EL; Ripon Unified; San Joaquin.
Ripon, EL; Ripon Unified; San Joaquin.
Ripona, EL; Ripon Unified; San Joaquin.
River, EL; Ripon Unified; San Joaquin.
- Riverbank:
California, EL; Riverbank Elementary; Stanislaus.
Cardozo, EL; Riverbank Elementary; Stanislaus.
Riverbank HS; Oakdale Joint Union High; Stanislaus.
- Riverdale:
Riverdale, EL; Riverdale Joint Union Elementary; Fresno.
Riverdale, HS; Riverdale Joint Union High; Fresno.
Riverdale Primary, EL; Riverdale Joint Union Elementary; Fresno.
- Riverside:
Alvord Continuation, HS; Alvord Unified; Riverside.
Arizona, JHS; Alvord Unified; Riverside.
Arlanza, EL; Alvord Unified; Riverside.
Edgemont, EL; Moreno Valley Unified; Riverside.
Harrison, EL; Riverside Unified; Riverside.
Ina Arbuckle, EL; Jurupa Unified; Riverside.
Jefferson, EL; Riverside Unified; Riverside.
Jurupa, JHS; Jurupa Unified; Riverside.
La Granada; Alvord Unified; Riverside.
La Sierra, HS; Alvord Unified; Riverside.
Longfellow, EL; Riverside Unified; Riverside.
Mission Bell, EL; Jurupa Unified; Riverside.
Mission, JHS; Jurupa Unified; Riverside.
Myra Linn, EL; Alvord Unified; Riverside.
Norte Vista, HS; Alvord Unified; Riverside.
Pacific Avenue, EL; Jurupa Unified; Riverside.
St. Francis de Sales, EL-NP; Riverside Unified; Riverside.
St. Francis de Sales Girls, HS-NP; Riverside Unified; Riverside.
St. Thomas the Apostle, EL-NP; Riverside Unified; Riverside.
Terrace, EL; Alvord Unified; Riverside.
Wells, JHS; Alvord Unified; Riverside.
West Riverside, EL; Jurupa Unified; Riverside.
- Rocklin; Rocklin, EL; Rocklin Elementary; Placer.
- Rodeo:
Garretson Heights, EL; John Swett Unified; Contra Costa.
Hillcrest, EL; John Swett Unified; Contra Costa.
St. Patrick, EL-NP; John Swett Unified; Contra Costa.
Willow Continuation, HS; John Swett Unified; Contra Costa.
- Rohnert Park:
Rancho Cotate, HS; Petaluma Joint High; Sonoma.
Rohnert Park, JHS; Petaluma Joint High; Sonoma.
Waldo Rohnert, EL; Cotati Elementary; Sonoma.
- Rosemead:
Dan T. Williams, EL; Garvey Elementary; Los Angeles.
Eldridge Rice, EL; Garvey Elementary; Los Angeles.
Fern, EL; Garvey Elementary; Los Angeles.
Frances E. Willard, EL; Garvey Elementary; Los Angeles.
Margaret Duff, EL; Garvey Elementary; Los Angeles.
- Roseville:
Adelante, HS; Roseville Joint Union High; Placer.
Dry Creek, EL; Dry Creek Joint Elementary; Placer.
Kaseberg, EL; Roseville City Elementary; Placer.
Roseville, HS; Roseville Joint Union High; Placer.
Vernon Street, EL; Roseville City Elementary; Placer.
Warren T. Eich, JHS; Roseville City Elementary; Placer.
Woodbridge, EL; Roseville City Elementary; Placer.
- Round Mountain; Cedar Creek, EL; Cedar Creek Elementary; Shasta.
- Sacramento:
American Legion, HS; Sacramento City Unified; Sacramento.
Anna Kirchgater, EL; Elk Grove Unified; Sacramento.
Argonaut, EL; Sacramento City Unified; Sacramento.
Bell Avenue, EL; Robla Elementary; Sacramento.
Bret Harte, EL; Sacramento City Unified; Sacramento.
California, JHS; Sacramento City Unified; Sacramento.
Camellia, EL; Sacramento City Unified; Sacramento.
Coloma, EL; Sacramento City Unified; Sacramento.
Del Paso, JHS; Grant Joint Union High; Sacramento.
Del Paso Heights, EL; Del Paso Heights Elementary; Sacramento.
Donner, EL; Sacramento City Unified; Sacramento.
Dos Rios, EL; North Sacramento Elementary; Sacramento.
Earl Warren, EL; Sacramento City Unified; Sacramento.
Elder Creek, EL; Sacramento City Unified; Sacramento.
Ethel I. Baker, EL; Sacramento City Unified; Sacramento.
Ethel Phillips, EL; Sacramento City Unified; Sacramento.
Fairbanks, EL; Del Paso Heights Elementary; Sacramento.
Florin, EL; Elk Grove Unified; Sacramento.
Fremont, EL; Sacramento City Unified; Sacramento.
Fruit Ridge, EL; Sacramento City Unified; Sacramento.
Garden Valley, EL; Del Paso Heights Elementary; Sacramento.

- Gardenland, EL; North Sacramento Elementary; Sacramento.
- Grant, HS; Grant Joint Union High; Sacramento.
- Hagginwood, EL; North Sacramento Elementary; Sacramento.
- Harmon Johnson, EL; North Sacramento Elementary; Sacramento.
- Harold A. Cook, EL; North Sacramento Elementary; Sacramento.
- Holy Angel, EL-NP; Sacramento City Unified; Sacramento.
- Howe Avenue, EL; San Juan Unified; Sacramento.
- Immaculate Conception, EL-NP; Sacramento City Unified; Sacramento.
- Jedediah Smith, EL; Sacramento City Unified; Sacramento.
- Joaquin Miller, JHS; Sacramento City Unified; Sacramento.
- John H. Still, JHS; Sacramento City Unified; Sacramento.
- Kit Carson, JHS; Sacramento City Unified; Sacramento.
- Las Palmas, JHS; Grant Joint Union High; Sacramento.
- Main Avenue, EL; Robla Elementary; Sacramento.
- Maple, EL; Sacramento City Unified; Sacramento.
- Mark Twain, EL; Sacramento City Unified; Sacramento.
- Marshall, EL; Sacramento City Unified; Sacramento.
- McClellan, EL; North Sacramento Elementary; Sacramento.
- Morey Avenue, EL; Del Paso Heights Elementary; Sacramento.
- Newton Booth, EL; Sacramento City Unified; Sacramento.
- Norte Del Rio, HS; Grant Joint Union High; Sacramento.
- North Avenue, EL; Del Paso Heights Elementary; Sacramento.
- Oak Ridge, EL; Sacramento City Unified; Sacramento.
- Our Lady of Fatima, EL-NP; North Sacramento; Sacramento.
- Our Lady of Fatima, JHS-NP; Grant Joint Union High; Sacramento.
- Pacific, EL; Sacramento City Unified; Sacramento.
- Peter Lassen, JHS; Sacramento City Unified; Sacramento.
- Phoebe Hearst, EL; Sacramento City Unified; Sacramento.
- Rio Tierra, JHS; Grant Joint Union High; Sacramento.
- Robla, EL; Robla Elementary; Sacramento.
- St. Francis, EL-NP; Sacramento City Unified; Sacramento.
- Sierra, EL; Sacramento City Unified; Sacramento.
- Sierra-Enterprise, EL; Elk Grove Unified; Sacramento.
- Sutter, JHS; Sacramento City Unified; Sacramento.
- Taylor Street, EL; Robla Elementary; Sacramento.
- Valle Vista, JHS; Grant Joint Union High; Sacramento.
- Vista Nueva Continuation, HS; Grant Joint Union High; Sacramento.
- Washington, EL; Sacramento City Unified; Sacramento.
- Will C. Wood, EL; Sacramento City Unified; Sacramento.
- William Land, EL; Sacramento City Unified; Sacramento.
- Woodbine, EL; Sacramento City Unified; Sacramento.
- St. Helena:
- Robert Louis Stevenson, JHS; St. Helena Unified; Napa.
- St. Helena, EL; St. Helena Unified; Napa.
- St. Helena, HS; St. Helena Unified; Napa.
- Salida; Salida, EL; Salida Union Elementary; Stanislaus.
- Salinas:
- Alisal, EL; Alisal Union Elementary; Monterey.
- Alisal, HS; Salinas Union High; Monterey.
- Boronda, EL; Salinas City Elementary; Monterey.
- El Sausal, JHS; Salinas Union High; Monterey.
- Mount Toro Continuation, HS; Salinas Union High; Monterey.
- Roosevelt, EL; Salinas City Elementary; Monterey.
- Sanborn, EL; Alisal Union Elementary; Monterey.
- Santa Rita, EL; Santa Rita Union Elementary; Monterey.
- Sherwood, EL; Salinas City Elementary; Monterey.
- Washington, JHS; Salinas Union High; Monterey.
- Salton City; Sea View, EL; Oasis Joint Elementary; Riverside.
- San Anselmo; Yolansdale, EL; San Anselmo Elementary; Marin.
- San Bernardino:
- Alessandro, EL; San Bernardino City Unified; San Bernardino.
- Burbank, EL; San Bernardino City Unified; San Bernardino.
- California, EL; San Bernardino City Unified; San Bernardino.
- Franklin, JHS; San Bernardino City Unified; San Bernardino.
- Monterey, EL; San Bernardino City Unified; San Bernardino.
- Mount Vernon, EL; San Bernardino City Unified; San Bernardino.
- Our Lady of Guadalupe, EL-NP; San Bernardino City Unified; San Bernardino.
- Ramona, EL; San Bernardino City Unified; San Bernardino.
- Roosevelt, EL; San Bernardino City Unified; San Bernardino.
- St. Anthony, EL-NP; San Bernardino City Unified; San Bernardino.
- San Bruno; Belle Air, EL; San Bruno Park Elementary; San Mateo.
- San Clemente; Las Palmas, EL; Capistrano Unified; Orange.
- San Diego:
- Baker, EL; San Diego City Unified; San Diego.
- Bandini, EL; San Diego City Unified; San Diego.
- Brooklyn, EL; San Diego City Unified; San Diego.
- Burbank, EL; San Diego City Unified; San Diego.
- Carson, EL; San Diego City Unified; San Diego.
- Crockett, EL; San Diego City Unified; San Diego.
- Dewey, EL; San Diego City Unified; San Diego.
- Emerson, EL; San Diego City Unified; San Diego.
- Fremont, EL; San Diego City Unified; San Diego.
- Holy Family, EL-NP; San Diego City Unified; San Diego.
- Knox, EL; San Diego City Unified; San Diego.
- Logan, EL; San Diego City Unified; San Diego.
- Lowell, EL; San Diego City Unified; San Diego.
- Memorial, JHS; San Diego City Unified; San Diego.
- Midway, JH-HS; San Diego City Unified; San Diego.
- Our Lady of Angels, EL-NP; San Diego City Unified; San Diego.
- Our Lady of Guadalupe, EL-NP; San Diego City Unified; San Diego.
- Our Lady of the Sacred Heart, EL-NP; San Diego City Unified; San Diego.
- Perry, EL; San Diego City Unified; San Diego.
- Rosary Girls, HS-NP; San Diego City Unified; San Diego.
- St. Augustine, HS-NP; San Diego City Unified; San Diego.
- St. Charles Academy, EL-NP; San Diego City Unified; San Diego.
- St. Jude Academy, EL-NP; San Diego City Unified; San Diego.
- St. Michael Academy, EL-NP; San Diego City Unified; San Diego.
- St. Rita, EL-NP; San Diego City Unified; San Diego.
- Sherman, EL; San Diego City Unified; San Diego.
- Snyder Continuation, HS; San Diego City Unified; San Diego.
- Stockton, EL; San Diego City Unified; San Diego.
- University of San Diego Boys, HS-NP; San Diego City Unified; San Diego.
- Washington, EL; San Diego City Unified; San Diego.
- Wright Brothers, JH-HS; San Diego City Unified; San Diego.
- San Fernando:
- O'Melveny, EL; Los Angeles Unified; Los Angeles.
- San Fernando, EL; Los Angeles Unified; Los Angeles.
- San Fernando, JHS; Los Angeles Unified; Los Angeles.
- San Francisco:
- All Hallows, EL-NP; San Francisco Unified; San Francisco.
- Andrew Jackson, EL; San Francisco Unified; San Francisco.
- Anza, EL; San Francisco Unified; San Francisco.
- Bayview, EL; San Francisco Unified; San Francisco.
- Bessie Carmichael, EL; San Francisco Unified; San Francisco.
- Bret Harte, EL; San Francisco Unified; San Francisco.
- Bryant, EL; San Francisco Unified; San Francisco.
- Burnett, EL; San Francisco Unified; San Francisco.
- Cathedral, EL-NP; San Francisco Unified; San Francisco.
- Commodore Stockton, EL; San Francisco Unified; San Francisco.
- Daniel Webster, EL; San Francisco Unified; San Francisco.
- Dudley Stone, EL; San Francisco Unified; San Francisco.
- Edison, EL; San Francisco Unified; San Francisco.
- Emerson, EL; San Francisco Unified; San Francisco.
- Fremont, EL; San Francisco Unified; San Francisco.
- Golden Gate, EL; San Francisco Unified; San Francisco.
- Hancock, EL; San Francisco Unified; San Francisco.
- Hawthorne, EL; San Francisco Unified; San Francisco.
- Hunters Point II, EL; San Francisco Unified; San Francisco.
- Irving M. Scott, EL; San Francisco Unified; San Francisco.
- Jedediah Smith, EL; San Francisco Unified; San Francisco.
- John McLaren, EL; San Francisco Unified; San Francisco.
- John Muir, EL; San Francisco Unified; San Francisco.
- John Swett, EL; San Francisco Unified; San Francisco.
- Junipero Serra, EL; San Francisco Unified; San Francisco.

- Le Conte, EL; San Francisco Unified; San Francisco.
- Lincoln, EL; San Francisco Unified; San Francisco.
- Marshall, EL; San Francisco Unified; San Francisco.
- Marshall Annex, EL; San Francisco Unified; San Francisco.
- McKinley, EL; San Francisco Unified; San Francisco.
- Morning Star, EL-NP; San Francisco Unified; San Francisco.
- Paul Revere, EL; San Francisco Unified; San Francisco.
- Raphael Weill, EL; San Francisco Unified; San Francisco.
- Sacred Heart, EL-NP; San Francisco Unified; San Francisco.
- St. Charles, EL-NP; San Francisco Unified; San Francisco.
- St. Dominic, EL-NP; San Francisco Unified; San Francisco.
- St. Joseph, EL-NP; San Francisco Unified; San Francisco.
- St. Peter, EL-NP; San Francisco Unified; San Francisco.
- St. Teresa, EL-NP; San Francisco Unified; San Francisco.
- Sanchez, EL; San Francisco Unified; San Francisco.
- Sir Francis Drake, EL; San Francisco Unified; San Francisco.
- Starr King, EL; San Francisco Unified; San Francisco.
- San Gabriel:
- Dewey Avenue, EL; Garvey Elementary; Los Angeles.
- John Marshall, EL; Garvey Elementary; Los Angeles.
- San Geronimo:
- Lagunitas, EL; Lagunitas Elementary; Marin.
- San Geronimo Valley, EL; Lagunitas Elementary; Marin.
- San Jacinto:
- Edward Hyatt, EL; San Jacinto Unified; Riverside.
- Monte Vista, JHS; San Jacinto Unified; Riverside.
- San Jacinto, EL; San Jacinto Unified; Riverside.
- San Joaquin; San Joaquin, EL; San Joaquin Elementary; Fresno.
- San Jose:
- A. J. Dorsa, EL; Alum Rock Union Elementary; Santa Clara.
- Abraham Lincoln, HS; San Jose Unified; Santa Clara.
- Andrew P. Hill, HS; East Side Union High; Santa Clara.
- Anne Darling, EL; San Jose Unified; Santa Clara.
- Bascom, EL; San Jose Unified; Santa Clara.
- Belden, EL; San Jose Unified; Santa Clara.
- Berryessa, EL; Berryessa Union Elementary; Santa Clara.
- Broadway, EL; San Jose Unified; Santa Clara.
- Christopher, EL; Oak Grove Elementary; Santa Clara.
- Clyde Arbuckle, EL; Alum Rock Union Elementary; Santa Clara.
- College Park, EL; San Jose Unified; Santa Clara.
- Donald J. Meyer, EL; Alum Rock Union Elementary; Santa Clara.
- Empire Gardens, EL; San Jose Unified; Santa Clara.
- Evergreen, EL; Evergreen Elementary; Santa Clara.
- Farnham, EL; Cambrian Elementary; Santa Clara.
- Fred Marten, EL; Mount Pleasant Elementary; Santa Clara.
- Gardner, EL; San Jose Unified, Santa Clara.
- Grandin Miller, EL; Alum Rock Union Elementary; Santa Clara.
- Grant, EL; San Jose Unified; Santa Clara.
- Harry Stonaker, EL; Alum Rock Union Elementary; Santa Clara.
- Herbert Hoover, JHS; San Jose Unified; Santa Clara.
- Hester, EL; San Jose Unified; Santa Clara.
- Horace Mann, EL; San Jose Unified; Santa Clara.
- Jefferson, EL; San Jose Unified; Santa Clara.
- Katherine R. Smith, EL; Evergreen Elementary; Santa Clara.
- Longfellow, EL; San Jose Unified; Santa Clara.
- Lowell, EL; San Jose Unified; Santa Clara.
- Luther Burbank, EL; Luther Burbank Elementary; Santa Clara.
- Mayfair, EL; Alum Rock Union Elementary; Santa Clara.
- McKinley, EL; Franklin-McKinley Elementary; Santa Clara.
- Mildred Goss, EL; Alum Rock Union Elementary; Santa Clara.
- Most Holy Trinity, EL-NP; Alum Rock Union Elementary; Santa Clara.
- O. B. Whaley, EL; Evergreen Elementary; Santa Clara.
- O. S. Hubbard, EL; Alum Rock Union Elementary; Santa Clara.
- Oak Grove, EL; Oak Grove Elementary; Santa Clara.
- Peter Burnett, JHS; San Jose Unified; Santa Clara.
- Quimby Oak, JHS; Evergreen Elementary; Santa Clara.
- Richard E. Conniff, EL; Alum Rock Union Elementary; Santa Clara.
- Robert Sanders, EL; Mount Pleasant Elementary; Santa Clara.
- Sacred Heart, EL-NP; San Jose Unified; Santa Clara.
- St. Patrick, EL-NP; San Jose Unified; Santa Clara.
- San Antonio, EL; Alum Rock Union Elementary; Santa Clara.
- San Jose, HS; San Jose Unified; Santa Clara.
- Selma Olinder, EL; San Jose Unified; Santa Clara.
- Sherman Oaks, EL; Campbell Union Elementary; Santa Clara.
- Silver Creek, HS; East Side Union High; Santa Clara.
- Steindorf, EL; Cambrian Elementary; Santa Clara.
- Sylvia Cassell, EL; Alum Rock Union Elementary; Santa Clara.
- Theodore Roosevelt, JHS; San Jose Unified; Santa Clara.
- Toyon, EL; Berryessa Union Elementary; Santa Clara.
- Washington, EL; San Jose Unified; Santa Clara.
- William C. Overfelt, HS; East Side Union High; Santa Clara.
- Woodrow Wilson, JHS; San Jose Unified; Santa Clara.
- San Juan Bautista:
- Olympia, EL; Olympia Elementary; San Benito.
- San Juan, EL; San Juan Union Elementary; San Benito.
- San Juan Capistrano; San Juan, EL; Capistrano Unified; Orange.
- San Leandro; Fairmont, EL; San Lorenzo Unified; Alameda.
- San Luis Obispo:
- Emerson, EL; San Luis Coastal Unified; San Luis Obispo.
- Hawthorne, EL; San Luis Coastal Unified; San Luis Obispo.
- San Luis Obispo, JHS; San Luis Coastal Unified; San Luis Obispo.
- San Marcos; San Marcos, EL; Rich-Mar Union Elementary; San Diego.
- San Martin:
- Raymond Gwinn, JHS; Morgan Hill Unified; Santa Clara.
- San Martin, EL; Morgan Hill Unified; Santa Clara.
- San Mateo; Knolls, EL; San Mateo City Elementary; San Mateo.
- San Miguel; San Miguel, EL; San Miguel Joint Union Elementary; San Luis Obispo.
- San Pablo:
- Dover, EL; Richmond Unified; Contra Costa.
- Downer, JHS; Richmond Unified; Contra Costa.
- El Portal, EL; Richmond Unified; Contra Costa.
- Helms, JHS; Richmond Unified; Contra Costa.
- Lake, EL; Richmond Unified; Contra Costa.
- St. Paul, EL-NP; Richmond Unified; Contra Costa.
- San Pedro:
- Bandini Street, EL; Los Angeles Unified; Los Angeles.
- Barton Hill, EL; Los Angeles Unified; Los Angeles.
- Cabrillo Avenue, EL; Los Angeles Unified; Los Angeles.
- Fifteenth Street, EL; Los Angeles Unified; Los Angeles.
- Leland Street, EL; Los Angeles Unified; Los Angeles.
- Park Western Place, EL; Los Angeles Unified; Los Angeles.
- Point Fermin, EL; Los Angeles Unified; Los Angeles.
- San Rafael:
- Bahia Vista, EL; San Rafael City Elementary; Marin.
- John M. McPhail, EL; San Rafael City Elementary; Marin.
- Laurel Dell, EL; San Rafael City Elementary; Marin.
- St. Raphael, EL-NP; San Rafael City Elementary; Marin.
- San Ysidro:
- Beyer, EL; San Ysidro Elementary; San Diego.
- Sunset, EL; San Ysidro Elementary; San Diego.
- Willow, EL; San Ysidro Elementary; San Diego.
- Sanger:
- Centerville, EL; Sanger Unified; Fresno.
- Fairmont, EL; Sanger Unified; Fresno.
- Jackson, EL; Sanger Unified; Fresno.
- Jefferson, EL; Sanger Unified; Fresno.
- Lincoln, EL; Sanger Unified; Fresno.
- Madison, EL; Sanger Unified; Fresno.
- Taft, EL; Sanger Unified; Fresno.
- Washington, JHS; Sanger Unified; Fresno.
- Wilson, EL; Sanger Unified; Fresno.
- Santa Ana:
- Edison, EL; Santa Ana Unified; Orange.
- Edward Russell, EL; Garden Grove Unified; Orange.
- Franklin, EL; Santa Ana Unified; Orange.
- Fremont, EL; Santa Ana Unified; Orange.
- Heritage, EL; Garden Grove Unified; Orange.
- Immaculate Heart of Mary, EL-NP; Santa Ana Unified; Orange.
- Lincoln, EL; Santa Ana Unified; Orange.
- Lowell, EL; Santa Ana Unified; Orange.
- Martin, EL; Santa Ana Unified; Orange.
- McKinley, EL; Santa Ana Unified; Orange.
- Monroe, EL; Santa Ana Unified; Orange.
- Monte Vista, EL; Santa Ana Unified; Orange.
- Newhope, EL; Garden Grove Unified; Orange.
- R. F. Hazard, EL; Garden Grove Unified; Orange.
- Roosevelt, EL; Santa Ana Unified; Orange.
- Rosita, EL; Garden Grove Unified; Orange.
- School of Our Lady, EL-NP; Santa Ana Unified; Orange.
- Santa Barbara:
- Cleveland, EL; Santa Barbara City Elementary; Santa Barbara.

- Franklin, EL; Santa Barbara Elementary; Santa Barbara.
 Garfield, EL; Santa Barbara City Elementary; Santa Barbara.
 Harding, EL; Santa Barbara City Elementary; Santa Barbara.
 La Cumbre, JHS; Santa Barbara City High; Santa Barbara.
 Lincoln, EL; Santa Barbara City Elementary; Santa Barbara.
 McKinley, EL; Santa Barbara City Elementary; Santa Barbara.
 Our Lady of Guadalupe, EL-NP; Santa Barbara City Elementary; Santa Barbara.
 San Marcos, EL; College Elementary; Santa Barbara.
 Santa Barbara, JHS; Santa Barbara City High; Santa Barbara.
 Santa Barbara, HS; Santa Barbara City High; Santa Barbara.
 Wilson, EL; Santa Barbara City Elementary; Santa Barbara.
- Santa Clara:**
 Agnew, EL; Santa Clara Unified; Santa Clara.
 Bennett, EL; Santa Clara Unified; Santa Clara.
 Bracher, EL; Santa Clara Unified; Santa Clara.
 Kathryn Hughes, EL; Santa Clara Unified; Santa Clara.
 Scott Lane, EL; Santa Clara Unified; Santa Clara.
 Washington, EL; Santa Clara Unified; Santa Clara.
- Santa Cruz:**
 De Laveaga, EL; Santa Cruz City Elementary; Santa Cruz.
 Gault, EL; Santa Cruz City Elementary; Santa Cruz.
 Laurel, EL; Santa Cruz City Elementary; Santa Cruz.
 Live Oak, EL; Live Oak Elementary; Santa Cruz.
 Mission Hill, JHS; Santa Cruz City High; Santa Cruz.
 Santa Cruz Gardens, EL; Soquel Union Elementary; Santa Cruz.
 Santa Fe Springs; Rancho Santa Gertrudes; EL; Los Nietos Elementary; Los Angeles.
- Santa Margarita:**
 Santa Margarita, EL; Atascadero Unified; San Luis Obispo.
 West Mall Continuation, HS; Atascadero Unified; San Luis Obispo.
- Santa Maria:**
 Cook Street, EL; Santa Maria Elementary; Santa Barbara.
 Fairlawn, EL; Santa Maria Elementary; Santa Barbara.
 El Camino, JHS; Santa Maria Elementary; Santa Barbara.
 Oakley, EL; Santa Maria Elementary; Santa Barbara.
 Robert Bruce, EL; Santa Maria Elementary; Santa Barbara.
 St. Mary of the Assumption, EL-NP; Santa Maria Elementary; Santa Barbara.
 Santa Maria, HS; Santa Maria Joint Union High; Santa Barbara.
- Santa Monica:**
 Edison, EL; Santa Monica Unified; Los Angeles.
 Grant, EL; Santa Monica Unified; Los Angeles.
 John Adams, JHS; Santa Monica Unified; Los Angeles.
 John Muir, EL; Santa Monica Unified; Los Angeles.
 Madison, EL; Santa Monica Unified; Los Angeles.
 McKinley, EL; Santa Monica Unified; Los Angeles.
 St. Anne, EL-NP; Santa Monica Unified; Los Angeles.
 Washington, EL; Santa Monica Unified; Los Angeles.
- Will Rogers, EL; Santa Monica Unified; Los Angeles.
- Santa Paula:**
 Barbara Webster, EL; Santa Paula Elementary; Ventura.
 Grace S. Thille, EL; Santa Paula Elementary; Ventura.
 McKeveitt, EL; Santa Paula Elementary; Ventura.
 Renaissance Continuation, HS; Santa Paula Union High; Ventura.
 Santa Paula Union, HS; Santa Paula Union High; Ventura.
- Santa Rosa:**
 Bellevue, EL; Bellevue Union Elementary; Sonoma.
 Doyle Park, EL; Santa Rosa City Elementary; Sonoma.
 Fremont, EL; Santa Rosa City Elementary; Sonoma.
 Kawana, EL; Bellevue Union Elementary; Sonoma.
 Lawrence Cook, JHS; Santa Rosa City High; Sonoma.
 Lincoln, EL; Santa Rosa City Elementary; Sonoma.
 Mark West, EL; Mark West Union Elementary; Sonoma.
 Roseland, EL; Roseland Elementary; Sonoma.
 St. Eugene, EL-NP; Santa Rosa City Elementary; Sonoma.
 San Miguel, EL; Mark West Union Elementary; Sonoma.
 Santa Rosa, JHS; Santa Rosa City High; Sonoma.
 Sheppard, EL; Roseland Elementary; Sonoma.
 South Park, EL; Santa Rosa City Elementary; Sonoma.
 Willowside, EL; Oak Grove Union Elementary; Sonoma.
 Wright, EL; Wright Elementary; Sonoma.
- Santa Ynez:**
 College, EL; College Elementary; Santa Barbara.
 Santa Ynez, EL; College Elementary; Santa Barbara.
 Santa Ynez, HS; Santa Ynez Valley Union High; Santa Barbara.
- Santee:**
 Chet F. Harritt, EL; Santee Elementary; San Diego.
 Prospect Avenue, EL; Santee Elementary; San Diego.
 Santee, EL; Santee Elementary; San Diego.
- Saugus:**
 Jereann Bowman Continuation, HS; William S. Hart Union High; Los Angeles.
 Mint Canyon, EL; Sulphur Springs Union Elementary; Los Angeles.
- Sausalito:**
 Bayside, EL; Sausalito Elementary; Marin.
 Central, EL; Sausalito Elementary; Marin.
 Martin Luther King, EL; Sausalito Elementary; Marin.
- Seaside:**
 Eldon J. Covell, EL; Monterey Peninsula Unified; Monterey.
 Fremont, JHS; Monterey Peninsula Unified; Monterey.
 Highland, EL; Monterey Peninsula Unified; Monterey.
 Juan Cabrillo, EL; Monterey Peninsula Unified; Monterey.
 Manzanita, EL; Monterey Peninsula Unified; Monterey.
 Martin Luther King, JHS; Monterey Peninsula Unified; Monterey.
 Noche Buena, EL; Monterey Peninsula Unified; Monterey.
 Ord Terrace, EL; Monterey Peninsula Unified; Monterey.
- Sebastopol:**
 Anahy, HS; Anahy Union High; Sonoma.
 Oak Grove, JHS; Oak Grove Union Elementary; Sonoma.
- Pine Crest, EL; Sebastopol Union Elementary; Sonoma.
- Selma:**
 Conejo, JHS; Laton Joint Unified; Fresno.
 Eric White, EL; Selma Unified; Fresno.
 George Washington, EL; Selma Unified; Fresno.
 Indianola, EL; Selma Unified; Fresno.
 James A. Garfield, EL; Selma Unified; Fresno.
 Roosevelt, EL; Selma Unified; Fresno.
 Thomas Jefferson, EL; Selma Unified; Fresno.
- Seville:** Stone Corral, EL; Stone Corral Elementary; Tulare.
- Shafter:**
 Richland, EL; Richland Elementary; Kern.
 Richland Primary, EL; Richland Elementary; Kern.
 Richland, JHS; Richland Elementary; Kern.
- Shasta:** Shasta, EL; Shasta Union Elementary; Shasta.
- Shaws Flat:** Shaws Flat, EL; Columbia Union Elementary; Tuolumne.
- Sheridan:** Sheridan, EL; Western Placer Unified; Placer.
- Shingle Springs:** Latrobe, EL; Latrobe Elementary; El Dorado.
- Sloughhouse:** Cosumnes, EL; Elk Grove Unified; Sacramento.
- Smartville:** Pleasant Valley, EL; Pleasant Valley Elementary; Nevada.
- Snelling:**
 Hopeton, EL; Hopeton Elementary; Merced.
 Snelling-Merced Falls, EL; Snelling-Merced Falls Union Elementary; Merced.
- Solano Beach:**
 Central, EL; Solano Beach Elementary; San Diego.
 Skyline, EL; Solano Beach Elementary; San Diego.
- Soledad:**
 Main Street, EL; Soledad Union Elementary; Monterey.
 San Vicente, EL; Soledad Union Elementary; Monterey.
- Somerset:** Pioneer, EL; Pioneer Union Elementary; El Dorado.
- Sonoma:** Sassarini, EL; Sonoma Valley Unified; Sonoma.
- Soquel:** Soquel, EL; Soquel Union Elementary; Santa Cruz.
- South El Monte:** Epiphany, EL-NP; Valle Lindo Elementary; Los Angeles.
- Spreckels:** Spreckels, EL; Spreckels Union Elementary; Monterey.
- Spring Valley:**
 Bancroft, EL; La Mesa-Spring Valley City Elementary; San Diego.
 Highlands, EL; La Mesa-Spring Valley City Elementary; San Diego.
 Kempton Street, EL; La Mesa-Spring Valley City Elementary; San Diego.
 La Presa, EL; La Mesa-Spring Valley City Elementary; San Diego.
 Springville; Springville, EL; Springville Union Elementary; Tulare.
- Stanton:** Savanna, EL; Savanna Elementary; Orange.
- Stevenson:** Merquin, EL; Hilmar Unified; Merced.
- Stewarts Point:** Reservation, EL; Reservation Elementary; Sonoma.
- Stirling City:** Stirling City, EL; Paradise Unified; Butte.
- Stockton:**
 August, EL; Stockton City Unified; San Joaquin.
 Burbank, EL; Stockton City Unified; San Joaquin.
 Chartville, EL; Linden Unified; San Joaquin.
 Edison, HS; Stockton City Unified; San Joaquin.
 Garfield, EL; Stockton City Unified; San Joaquin.

- Glenwood, EL; Linden Unified; San Joaquin.
- Grant, EL; Stockton City Unified; San Joaquin.
- Hamilton, JHS; Stockton City Unified; San Joaquin.
- Harrison, EL; Stockton City Unified; San Joaquin.
- Jackson, EL; Stockton City Unified; San Joaquin.
- Jefferson, EL; Stockton City Unified; San Joaquin.
- Lafayette, EL; Stockton City Unified; San Joaquin.
- Lincoln, EL; Lincoln Unified; San Joaquin.
- Lincoln, JHS; Lincoln Unified; San Joaquin.
- Lincoln, HS; Lincoln Unified; San Joaquin.
- Marshall, JHS; Stockton City Unified; San Joaquin.
- Martin Luther King, EL; Stockton City Unified; San Joaquin.
- McKinley, EL; Stockton City Unified; San Joaquin.
- Monroe, EL; Stockton City Unified; San Joaquin.
- Nightingale, EL; Stockton City Unified; San Joaquin.
- St. George, EL-NP; Stockton City Unified; San Joaquin.
- St. Gertrude, EL-NP; Stockton City Unified; San Joaquin.
- Taft, EL; Stockton City Unified; San Joaquin.
- Taylor, EL; Stockton City Unified; San Joaquin.
- Van Buren, EL; Stockton City Unified; San Joaquin.
- Village Oaks, EL; Lincoln Unified; San Joaquin.
- Washington, EL; Stockton City Unified; San Joaquin.
- Stratford; Stratford, EL; Central Union Elementary; Kings.
- Strathmore; Strathmore, HS; Strathmore Union High; Tulare.
- Sunnyside, EL; Sunnyside Union Elementary; Tulare.
- Suisun; Crescent, EL; Fairfield-Suisun Joint Unified; Solano.
- Sultana; Monson-Sultana, EL; Monson-Sultana Joint Union Elementary; Tulare.
- Summit City; Toyon, EL; Shasta Lake Union Elementary; Shasta.
- Sunnymead; Sunnymead, EL; Moreno Valley Unified; Riverside.
- Sunnyvale; Bayside, EL; Sunnyvale Elementary; Santa Clara.
- Bishop, EL; Sunnyvale Elementary; Santa Clara.
- Fair Oaks, EL; Sunnyvale Elementary; Santa Clara.
- Sunset Whitney Ranch; Parker Whitney, EL; Rocklin Elementary; Placer.
- Sutter Creek; Plymouth, EL; Oro Madre Unified; Amador.
- Tehama; Tehama, EL; Los Molinos Unified; Tehama.
- Templeton; Templeton, EL; Templeton Unified; San Luis Obispo.
- Terra Bella; Terra Bella, EL; Terra Bella Union Elementary; Tulare.
- Thermal; John Kelley, EL; Thermal Union Elementary; Riverside.
- Oasis, EL; Oasis Joint Elementary; Riverside.
- Westside, EL; Thermal Union Elementary; Riverside.
- Thornton; New Hope, EL; New Hope Elementary; San Joaquin.
- Tipton; Tipton, EL; Tipton Elementary; Tulare.
- Tollhouse; Sierra, EL; Sierra Union Elementary; Fresno.
- Torrance; Carr, EL; Torrance Unified; Los Angeles.
- Crenshaw, EL; Torrance Unified; Los Angeles.
- Fern-Greenwood, EL; Torrance Unified; Los Angeles.
- Saint Catherine Laboure, EL-NP; Torrance Unified; Los Angeles.
- Torrance, EL; Torrance Unified; Los Angeles.
- Torrance, HS; Torrance Unified; Los Angeles.
- Walteria, EL; Torrance Unified; Los Angeles.
- Tracy; El Portal, EL; Tracy Elementary; San Joaquin.
- Jefferson, EL; Jefferson Elementary; San Joaquin.
- North, EL; Tracy Elementary; San Joaquin.
- St. Bernard, EL-NP; Tracy Elementary; San Joaquin.
- Senior, JHS; Tracy Elementary; San Joaquin.
- South, EL; Tracy Elementary; San Joaquin.
- Tracy, HS; Tracy Joint Union High; San Joaquin.
- West Park, EL; Tracy Elementary; San Joaquin.
- Tranquillity; Tranquillity, HS; Tranquillity Union High; Fresno.
- Traver; Traver, EL; Traver Joint Elementary; Tulare.
- Tres Pinos; Tres Pinos, EL; Tres Pinos Union Elementary; San Benito.
- Trinidad; Trinidad, EL; Trinidad Union Elementary; Humboldt.
- Trinity Center; Trinity Center, EL; Trinity Center Elementary; Trinity.
- Tujunga; Pinewood Avenue, EL; Los Angeles Unified; Los Angeles.
- Tulare; Buena Vista, EL; Buena Vista Elementary; Tulare.
- Oak Valley, EL; Oak Valley Union Elementary; Tulare.
- Palo Verde, EL; Palo Verde Union Elementary; Tulare.
- Sundale, EL; Sundale Union Elementary; Tulare.
- Tulare Continuation, HS; Tulare Union High; Tulare.
- Tulare, HS; Tulare Union High; Tulare.
- Tulare Western, HS; Tulare Union High; Tulare.
- Tulelake; Newell, EL; Modoc-Tulelake Joint Unified; Modoc.
- Tulelake, EL; Modoc-Tulelake Joint Unified; Modoc.
- Tuolumne; Summerville, EL; Summerville Elementary; Tuolumne.
- Turlock; Chatom, EL; Chatom Union Elementary; Stanislaus.
- Cunningham, EL; Turlock Joint Elementary; Stanislaus.
- Mountain View, EL; Chatom Union Elementary; Stanislaus.
- Osborn, EL; Turlock Joint Elementary; Stanislaus.
- Sacred Heart, EL-NP; Turlock Joint Elementary; Stanislaus.
- Turlock, HS; Turlock Joint Union High; Stanislaus.
- Wakefield, JHS; Turlock Joint Elementary; Stanislaus.
- Ukiah; Frank Zeek, EL; Ukiah Unified; Mendocino.
- River, EL; Ukiah Unified; Mendocino.
- St. Mary of the Angels, EL-NP; Ukiah Unified; Mendocino.
- South Valley, HS; Ukiah Unified; Mendocino.
- Union City; Alvarado, EL; New Haven Unified; Alameda.
- Decoto, EL; New Haven Unified; Alameda.
- Henry Barnard, JHS; New Haven Unified; Alameda.
- James Logan, JHS; New Haven Unified; Alameda.
- Manuel White, EL; New Haven Unified; Alameda.
- Searles, EL; New Haven Unified; Alameda.
- Upland; Foothill Knolls, EL; Upland Elementary; San Bernardino.
- St. Joseph, EL-NP; Upland Elementary; San Bernardino.
- Upland, EL; Upland Elementary; San Bernardino.
- Upper Lake; Upper Lake, EL; Upper Lake Union Elementary; Lake.
- Upper Lake, HS; Upper Lake Union High; Lake.
- Vacaville; Alamo, EL; Vacaville Unified; Solano.
- Edwin Markham, EL; Vacaville Unified; Solano.
- Elm, EL; Vacaville Unified; Solano.
- Eugene Padan, EL; Vacaville Unified; Solano.
- Monte Vista, EL; Vacaville Unified; Solano.
- Ulati, EL; Vacaville Unified; Solano.
- Vacaville, HS; Vacaville Unified; Solano.
- Will C. Wood, HS; Vacaville Unified; Solano.
- Willis Jepson, JHS; Vacaville Unified; Solano.
- Vallejo; Beverly Hills, EL; Vallejo City Unified; Solano.
- Curry, EL; Vallejo City Unified; Solano.
- Farragut, EL; Vallejo City Unified; Solano.
- Franklin, JHS; Vallejo City Unified; Solano.
- Grant, EL; Vallejo City Unified; Solano.
- Highland, EL; Vallejo City Unified; Solano.
- John Davidson, EL; Vallejo City Unified; Solano.
- Lincoln, EL; Vallejo City Unified; Solano.
- Loma Vista, EL; Vallejo City Unified; Solano.
- McKinley, EL; Vallejo City Unified; Solano.
- St. Vincent Ferrer, EL-NP; Vallejo City Unified; Solano.
- Sierra Vista, EL; Vallejo City Unified; Solano.
- Solano, JHS; Vallejo City Unified; Solano.
- Steffan Manor, EL; Vallejo City Unified; Solano.
- Vallejo, JHS; Vallejo City Unified; Solano.
- Vallejo, HS; Vallejo City Unified; Solano.
- Venice; Anchorage Street, EL; Los Angeles Unified; Los Angeles.
- Broadway, EL; Los Angeles Unified; Los Angeles.
- Westminster Avenue, EL; Los Angeles Unified; Los Angeles.
- Ventura; Avenue, EL; Ventura Unified; Ventura.
- De Anza, JHS; Ventura Unified; Ventura.
- E. P. Foster, EL; Ventura Unified; Ventura.
- Lincoln, EL; Ventura Unified; Ventura.
- Mar Vista, HS; Ventura Unified; Ventura.
- Sheridan Way, EL; Ventura Unified; Ventura.
- Vernalis; Rising Sun, EL; Patterson Joint Unified; Stanislaus.
- Victorville; Victor, EL; Victor Elementary; San Bernardino.
- Vina; Vina, EL; Los Molinos Unified; Tehama.
- Visalia; Crowley, EL; Visalia Unified; Tulare.
- Elbow Creek, EL; Visalia Unified; Tulare.
- Green Acres, JHS; Visalia Unified; Tulare.
- Highland, EL; Visalia Unified; Tulare.
- Houston, EL; Visalia Unified; Tulare.
- Liberty, EL; Liberty Elementary; Tulare.
- Outside Creek, EL; Outside Creek Elementary; Tulare.
- Redwood, HS; Visalia Unified; Tulare.
- Union, EL; Visalia Unified; Tulare.
- Webster, EL; Visalia Unified; Tulare.

Walnut Grove, Walnut Grove, EL; River Delta Joint Unified; Sacramento.
 Warner Springs; Warner, EL; Warner Union Elementary; San Diego.
 Wasco:
 Karl F. Clemens, EL; Wasco Union Elementary; Kern.
 Palm Avenue, EL; Wasco Union Elementary; Kern.
 Thomas Jefferson, JHS; Wasco Union Elementary; Kern.
 Waterford; Waterford, EL; Waterford Elementary; Stanislaus.
 Watsonville:
 J. W. Linscott, EL; Pajaro Valley Joint Unified; Santa Cruz.
 Pajaro, EL; Pajaro Valley Joint Unified; Santa Cruz.
 W. R. Radcliff, EL; Pajaro Valley Joint Unified; Santa Cruz.
 Waukena; Waukena, EL; Waukena Union Elementary; Tulare.
 Weaverville; Weaverville, EL; Weaverville Elementary; Trinity.
 Weed; Weed, EL; Weed Union Elementary; Siskiyou.
 Weitchpec; Weitchpec, EL; Klamath-Trinity Unified; Humboldt.
 Weldon; South Fork, EL; South Fork Union Elementary; Kern.
 West Covina:
 Giano, JHS; Rowland Unified; Los Angeles.
 Tonopah, EL; Bassett Unified; Los Angeles.
 West Los Angeles; Nora Sterry, EL; Los Angeles Unified; Los Angeles.
 West Point; West Point, EL; Calaveras Unified; Calaveras.
 West Sacramento; Yolo Continuation, HS; Washington Unified; Yolo.
 Westley; Grayson, EL; Patterson Joint Unified; Stanislaus.
 Westminster:
 Clara O. Cook, EL; Westminster Elementary; Orange.
 L. P. Webber, EL; Westminster Elementary; Orange.
 Midway City, EL; Westminster Elementary; Orange.
 Neomia Willmore, EL; Westminster Elementary; Orange.
 Russell I. Johnson, JHS; Westminster Elementary; Orange.
 Seventeenth Street, EL; Westminster Elementary; Orange.
 Willis Warner, JHS; Westminster Elementary; Orange.
 Westmorland; Westmorland, EL; Westmorland Union Elementary; Imperial.
 Westwood:
 Fletcher Walker, EL; Westwood Unified; Lassen.
 Westwood, HS; Westwood Unified; Lassen.
 Wheatland; Wheatland, EL; Wheatland Elementary; Yuba.
 Whitmore; Whitmore, EL; Whitmore Union Elementary; Shasta.
 Whittier:
 Ada S. Nelson, EL; Los Nietos Elementary; Los Angeles.
 Aeolian, EL; Los Nietos Elementary; Los Angeles.
 Benjamin Franklin, EL; Whittier City Elementary; Los Angeles.
 Carmela, JHS; South Whittier Elementary; Los Angeles.
 Evergreen, EL; East Whittier City Elementary; Los Angeles.
 Lydia Jackson, EL; Whittier City Elementary; Los Angeles.
 Sierra, HS; Whittier Union High; Los Angeles.
 Sunnyside, EL; South Whittier EL; Los Angeles.
 Wallace S. Wiggins, EL; Los Nietos Elementary; Los Angeles.
 West Whittier, EL; Whittier City Elementary; Los Angeles.

Whittier, HS; Whittier Union High; Los Angeles.
 Wildomar; Wildomar, EL; Elsinore Union Elementary; Riverside.
 Willits:
 Baechtel Grove, EL; Willits Unified; Mendocino.
 Brookside, EL; Willits Unified; Mendocino.
 Willits, JH-HS; Willits Unified; Mendocino.
 Willows; Willows-Orland SDA, EL-NP; Willows Unified; Glenn.
 Wilmington:
 Fries Avenue, EL; Los Angeles Unified; Los Angeles.
 Hawaiian Avenue, EL; Los Angeles Unified; Los Angeles.
 Wilmington Park, EL; Los Angeles Unified; Los Angeles.
 Winchester; Winchester, EL; Hemet Unified; Riverside.
 Windsor:
 Starr, EL; Windsor Union Elementary; Sonoma.
 Windsor, EL; Windsor Union Elementary; Sonoma.
 Windsor, JHS; Healdsburg Union High; Sonoma.
 Winterhaven:
 San Pasqual Valley, EL; San Pasqual Valley Unified; Imperial.
 San Pasqual Valley, HS; San Pasqual Valley Unified; Imperial.
 Winters:
 Waggoner, EL; Winters Joint Unified; Yolo.
 Winters, EL; Winters Joint Unified; Yolo.
 Winters, HS; Winters Joint Unified; Yolo.
 Winton:
 Frank Sparkes, EL; Winton Elementary; Merced.
 Winton, EL; Winton Elementary; Merced.
 Woodlake:
 Woodlake Continuation, HS; Woodlake Union High; Tulare.
 Woodlake EL; Woodlake Union Elementary; Tulare.
 Woodlake, HS; Woodlake Union High; Tulare.
 Woodland:
 Beamer, EL; Woodland Joint Unified; Yolo.
 Dingle, EL; Woodland Joint Unified; Yolo.
 Harriett S. Lee, JHS; Woodland Joint Unified; Yolo.
 Holy Rosary EL-NP; Woodland Unified; Yolo.
 Langenour, EL; Woodland Joint Unified; Yolo.
 Plainfield, EL; Woodland Joint Unified; Yolo.
 Willow Spring, EL; Woodland Joint Unified; Yolo.
 Woodland, HS; Woodland Joint Unified; Yolo.
 Yetttem; Yetttem, EL; Cutler-Orosi Joint Unified; Tulare.
 Yolo; Cacheville, EL; Woodland Joint Unified; Yolo.
 Yuba City:
 Bridge Street, EL; Yuba City Unified; Sutter.
 Park Avenue, EL; Yuba City Unified; Sutter.
 Yuba City, HS; Yuba City Unified; Sutter.
 Yucaipa; Yucaipa, EL; Yucaipa Joint Unified; San Bernardino.

COLORADO

1970-71 Deletions From the 1969-70 List

Location (city or town), name of school, and LEA district

Alamosa:
 Alamosa, HS; Alamosa Re-11J.
 Waverly, EL; Alamosa Re-11J.
 Ault:
 Highland, JHS; Weld Re-9.
 Pierce, EL; Weld Re-9.
 Aurora; Kenton, EL; Arapahoe 28J.

Bailey; Platte Canyon, U.; Park 1.
 Berthoud; Berthoud, JHS; Larimer R2-J.
 Briggadale; Briggadale, U.; Weld Re 10J.
 Brighton; Brighton, HS; Adams 27J.
 Canon City; Wilson, EL; Fremont Re-1.
 Cheyenne Wells; Cheyenne Wells, U.; Cheyenne R-2.
 Commerce City:
 Derby, EL; Adams 14.
 Irondale, EL; Adams 14.
 Craig:
 Breeze, EL; Moffat Re-1.
 East, EL; Moffat Re-1.
 Deer Trail; Deer Trail, EL; Arapahoe 26J.
 Delta; St. Michael, EL; Delta 50J.
 Denver:
 Belmont, EL; Denver 1.
 McKinley, EL; Denver 1.
 Perry, EL; Denver 1.
 St. Cajetan, EL; Denver 1.
 Thatcher, EL; Denver 1.
 Fort Collins:
 Poudre, HS; Larimer Re-1.
 St. Joseph, EL; Larimer Re-1.
 Gilcrest; Gilcrest, EL; Weld Re-1.
 Golden; Golden, JHS; Jefferson R-1.
 Grand Junction; Hawthorne, EL; Mesa 31.
 Kremmling; West Grand, U.; Grand 1.
 La Junta; Lincoln, EL; Otero R-1.
 Lakewood:
 Belmont, JHS; Jefferson R-1.
 Central Lakewood, EL; Jefferson R-1.
 Moiholm, EL; Jefferson R-1.
 South Alameda, EL; Jefferson R-1.
 La Salle:
 La Salle, JHS; Weld Re-1.
 La Salle, EL; Weld Re-1.
 La Veta; La Veta, EL; Huerfano Re-2.
 Leadville; Pitts, EL; Lake R-1.
 Longmont; Erie, JHS; Boulder Re-1J.
 Manitou Springs; Manitou, JHS; El Paso 14.
 Mapleton:
 Mapleton, HS; Adams 1.
 John Dewey, JHS; Adams 1.
 Lucy Auld, U.; Adams 1.
 McClave; McClave, U.; Bent Re-2.
 Merino; Buffalo, U.; Logan Re-4.
 Monument; Lewis Palmer, HS; El Paso 38.
 Norwood; Norwood, EL; San Miguel Re-2.
 Nucla; Nucla, HS; Montrose Re-2.
 Oak Creek; Soroco, HS; Routt Re-3J.
 Platteville:
 Platteville, JHS; Weld Re-1.
 Platteville, EL; Weld Re-1.
 Pueblo:
 Centennial, HS; Pueblo 60.
 Central, HS; Pueblo 60.
 Fulton Heights, EL; Pueblo 60.
 Hinsdale, EL; Pueblo 60.
 Our Lady of Mount Carmel, EL; Pueblo 60.
 Rifle; New Castle, EL; Garfield Re-2.
 Sheridan Lake; Plainview, U.; Prowers Re-13 Jt.
 Steamboat Springs; Steamboat Springs, JHS; Routt Re-2.
 Stratton; Stratton, U.; Kit Carson Re-4.
 Swink; Swink, U.; Otero 33.
 Thornton; Northglenn, HS; Adams 12.
 Trinidad; Rice, JHS; Las Animas 1.
 Wellington; Wellington, EL; Larimer Re-1.
 Westminster:
 Berkeley Gardens, EL; Adams 50.
 Harris Park, EL; Adams 50.
 South Kindergarten; Adams 50.
 Windsor:
 Park, EL; Weld Re-4.
 Tozer, EL; Weld Re-4.
 Yuma; Yuma, HS; Yuma 1.

1970-71 Additions to the 1969-70 List

Location (city or town), name of school, and LEA district

Aguilar:
 Aguilar, JHS-HS; Las Animas 6.
 Aguilar, EL; Las Animas 6.
 Aspen:
 Aspen, JHS; Pitkin 1.
 Aspen, EL; Pitkin 1.

Bayfield; Bayfield, EL; La Plata 10 Jt.
 Boulder:
 Boulder, HS; Boulder Re-2.
 Casey JHS; Boulder Re-2.
 Centennial, JHS; Boulder Re-2.
 Crest View, EL; Boulder Re-2.
 Capulin; Capulin, EL; Conejos Re-1 J.
 Cherry Creek; Cunningham, EL; Arapahoe 5.
 Colorado Springs:
 Adams, EL; El Paso 11.
 Holmes, JHS; El Paso 11.
 Ivywild, EL; El Paso 11.
 Palmer, EL; El Paso 11.
 Cortez:
 Cortez, JHS; Montezuma Re-1.
 Kemper, EL; Montezuma Re-1.
 Manaugh, EL; Montezuma Re-1.
 Mesa, EL; Montezuma Re-1.
 Montezuma, HS; Montezuma Re-1.
 Craig; Craig, JHS; Moffat Re-1.
 Durango; Durango, HS; La Plata 9-R.
 Eaton:
 Eaton, JHS; Weld Re-2.
 Eaton, EL; Weld Re-2.
 Edgewater; Edgewater, EL; Jefferson R-1.
 Englewood:
 Bishop, EL; Arapahoe 1.
 Cherrelyn, EL; Arapahoe 1.
 Englewood, HS; Arapahoe 1.
 Lowell, EL; Arapahoe 1.
 Scenic View, EL; Arapahoe.
 Florence; Fremont, EL; Fremont Re-2.
 Fort Collins; Riffenburg, EL; Larimer R-1.
 Fruita:
 Fruita, JHS; Mesa 51.
 Fruita, EL; Mesa 51.
 Grand Junction:
 Central, HS; Mesa 51.
 Book Cliff, JHS; Mesa 51.
 Grand Junction, JHS; Mesa 51.
 Orchard Mesa, JHS; Mesa 51.
 Clifton, EL; Mesa 51.
 Fruitvale, EL; Mesa 51.
 Riverside, EL; Mesa 51.
 Project, R-5; Mesa 51.
 Greeley; Heath, JHS; Weld 6.
 Gunnison:
 Blackstone, EL; Gunnison Re-1J.
 O'Leary, EL; Gunnison Re-1J.
 Iliff; Iliff, U.; Logan 1.
 Johnstown:
 Letford, EL; Weld Re-5J.
 Milliken, EL; Weld Re-5J.
 Keenesburg; Weld Central, HS; Weld Re-3(J).
 Kersey; Kersey, EL; Weld Re-7.
 Kiowa; Kiowa, U.; Elbert C-2.
 La Junta; South, EL; Otero R-1.
 Longmont:
 Longmont, JHS; Boulder Re-1J.
 Central, EL; Boulder Re-1J.
 Northglenn; Hulstrom, EL; Adams 12.
 Ovid; Platte Valley, U.; Sedgwick Re-3.
 Paonia; Paonia, EL-JHS; Delta 50(J).
 Pueblo; Queen of Peace, EL; Pueblo 60.
 Red Cliff; Red Cliff, EL; Eagle 50.
 Sterling:
 Sexon, EL; Logan 1.
 Sterling, JHS; Logan 1.
 Thornton; Coronado Hills, JHS; Adams 12.
 Trinidad; Eckert, EL; Las Animas 1.
 Walsh; Walsh, U.; Baca Re-1.
 Westcliffe; Custer County, EL; Custer C-1.
 Weston:
 Primero, JHS-HS; Las Animas 2.
 Weston, EL; Las Animas 2.
 Windsor; Windsor, JHS-HS; Weld R-4.
 Woodland Park; Woodland Park, EL; Teller R-2.

CONNECTICUT

1970-71 Deletions From the 1969-70 List

Location (city or town); name of school

Andover; Andover, EL.
 Ansonia;
 Ansonia, HS.

Assumption, EL.
 St. Peter and St. Paul, EL.
 Avon; Avon, HS.
 Bethel:
 Berry, EL.
 Grassy Plain, EL.
 St. Mary, EL.
 Bloomfield; Blue Hills, EL.
 Bozrah; Fields Memorial, EL.
 Branford:
 Canoe Brook Middle.
 Harrison Avenue, EL.
 Old Short Beach, EL.
 Bridgeport:
 St. Andrew Middle.
 St. John the Baptist, EL.
 St. Michael, EL.
 St. Patrick, EL.
 St. Peter, EL.
 Bristol:
 Bingham, EL.
 Ellen P. Hubbell, EL.
 Green-Hills, EL.
 Memorial Boulevard, EL.
 Patterson, EL.
 South Side, EL.
 Brookfield:
 Brookfield, HS.
 Huckleberry, EL.
 Canterbury; Baldwin, EL.
 Canton; Canton, EL.
 Clinton; Eliot, Middle.
 Colchester; Bacon Academy, HS.
 Danbury; Beaver Brook, EL.
 Derby:
 Franklin, EL.
 Lincoln, EL.
 St. Mary, EL.
 Durham:
 Brewster, EL.
 Durham, HS.
 Eastford; Eastford, EL.
 East Hartford:
 St. Mary, EL.
 St. Rose Middle.
 East Haven:
 Foxon, EL.
 Gillis, EL.
 Hays, EL.
 Laurel, EL.
 Overbrook, EL.
 Tuttle, EL.
 Union, EL.
 Ellington:
 Center, EL.
 Longview, EL.
 Windemere, EL.
 Enfield:
 A. D. Higgins, EL.
 Our Lady of Angels, HS.
 St. Martha, EL.
 Fairfield:
 Grasmere, EL.
 Holy Family, EL.
 McKinley, EL.
 Nathan Hale, EL.
 St. Anthony, EL.
 St. Emery, EL.
 Greenwich:
 Dundee, EL.
 Julian Curtiss, EL.
 Sacred Heart, EL.
 St. Roch, EL.
 Hamden; Blessed Sacrament, JHS.
 Hampton; Hampton Consolidated, EL.
 Hartford; South Catholic, HS.
 Harwinton; Harwinton Consolidated, EL.
 Kent; Center, EL.
 Killingly; Memorial, EL.
 Lebanon; Lebanon, EL.
 Lisbon; Lisbon Central, EL.
 Lyme; Lyme Consolidated, EL.
 Manchester; St. James, EL.
 Marlborough; Marlborough, EL.
 Meriden:
 Huntington, EL.
 St. Laurent, EL.
 Whitney, EL.

Middlebury; Johnson, EL.
 Middletown:
 St. John, EL.
 St. Mary, EL.
 Wilson Middle.
 Milford:
 Johathan Law, HS.
 St. Gabriel, EL.
 New Britain:
 Slade, JHS.
 Washington, JHS.
 New Canaan:
 Center, EL.
 New Canaan, HS.
 Saxe, JHS.
 New Hartford:
 Bakerville, EL.
 New Hartford, EL.
 New Haven:
 Lincoln Bassett, EL.
 Horace Day, EL.
 St. Francis, EL.
 St. John the Baptist, EL.
 St. Mary, HS.
 Newington:
 Elizabeth Green, EL.
 John Paterson, EL.
 New Milford:
 East Street, EL.
 Hill and Plain, EL.
 New Milford, HS.
 John Pettibone Middle.
 North Branford; Jerome Harrison, EL.
 Norwalk; St. Joseph, EL.
 Norwich:
 St. Joseph, EL.
 St. Mary, EL.
 Old Lyme; Mile Creek, EL.
 Oxford; Oxford, EL.
 Plymouth:
 East Main Street, EL.
 Plymouth Center, EL.
 Prospect Street, EL.
 Portland; St. Mary, EL.
 Putnam; St. Mary, EL.
 Ridgefield:
 Branchville, EL.
 Veterans Park, EL.
 Salem; Salem, EL.
 Seymour:
 Maple, EL.
 Seymour, JHS.
 Seymour, HS.
 Simsbury; St. Mary, EL.
 Southington:
 Holcomb, EL.
 Milldale, EL.
 Plantsville, EL.
 Sprague; Holy Family, HS.
 Stamford:
 Northeast, EL.
 Rice, EL.
 Roxbury, EL.
 Stonington; West Broad, EL.
 Stratford; St. James, EL.
 Thompson; St. Joseph, EL.
 Torrington:
 North, EL.
 Sacred Heart, EL.
 Torrington, EL.
 Vernon:
 East, EL.
 Maple, EL.
 Northeast, EL.
 Vernon Center Middle.
 Wallingford:
 Beach, EL.
 Pond Hill, EL.
 Simpson, EL.
 Stevens, EL.
 Waterbury; St. Lucy, EL.
 Waterford:
 Cohanzie, EL.
 Jordan, EL.
 West Haven; Our Lady of Victory, JHS.
 Willington; Center, EL.
 Winchester:
 Batcheller, EL.

Green Woods, EL.
Hinsdale, EL.
Pearson, JHS.
Windham; Oaks, EL.

1970-71 Additions to the 1969-70 List

Location (city or town); name of school

Ashford; Ashford, EL.
Beacon Falls; Laurel, EL.
Bloomfield:
Laurel, EL.
Wintonbury, EL.
Bridgeport:
Barnum, EL.
Beadsley, EL.
Black Rock, EL.
Bryant, EL.
Dunigan, EL.
East Side, EL.
Edison, EL.
Garfield, EL.
Hall, EL.
Hallen, EL.
Holy Rosary, EL.
Hooker, EL.
Madison, EL.
Maplewood, EL.
Read, EL.
Shelton, EL.
Sheridan, EL.
St. Ambrose, EL.
Webster, EL.
Wilson, EL.
Winthrop, EL.
Burlington; Lake Garda, EL.
East Hampton; Memorial, EL.
Goshen; Goshen, EL.
Hartford; St. Ann, EL.
Killingly:
Goodyear, EL.
Killingly, JHS.
Litchfield; Litchfield, HS.
Manchester:
Buckland, EL.
St. Briget, EL.
Washington, EL.
Mansfield; Middle School.
Meriden; Connecticut School for Boys, HS.
Middletown:
Bellefeld, EL.
MacDonough, EL.
Middletown, HS.
Naugatuck; Salem, EL.
New Haven:
Barnard, EL.
Cheever, EL.
Columbus, EL.
Day, EL.
Edwards, EL.
Fair Haven Middle.
Hooker, EL.
Kimberly, EL.
King, EL.
Lincoln, EL.
Lovel, EL.
Quinnipiac, EL.
Ross, EL.
Sheridan Middle.
Sherman, EL.
Strong, EL.
Troup Middle.
Truman, EL.
West Hill, EL.
Woodward, EL.
New London:
Jennings, EL.
Nameaug, EL.
Saltonstall, EL.
Winthrop, EL.
Norwalk:
Ben Franklin, JHS.
Brian McMahon, HS.
Broad, EL.
Brookside, EL.
Columbus, EL.
Cranbury, EL.
Fitch, EL.

Fox, EL.
Honeywell, EL.
Jefferson, EL.
Kendall, EL.
Magrath, EL.
Marvin, EL.
Naramake, EL.
Nathan Hale, JHS.
Norwalk, HS.
Ponus, JHS.
Roosevelt, EL.
Roton, JHS.
Rowayton, EL.
Silvermine, EL.
Tracey, EL.
Washington, EL.
West Rock, JHS.
Wolfpit, EL.
Norwich:
Broad, EL.
Buckingham, EL.
Hobart, EL.
Kelly, JHS.
Stanton, EL.
Veterans, EL.
Plainfield; St. John, EL.
Plainville; Trask, EL.
Preston; Plains, EL.
Putnam:
Israel Putnam, EL.
Putnam Grammar, EL.
Putnam, HS.
Somers; Somersville, EL.
Southbury; Pomperaug, EL.
South Windsor:
Ellsworth, EL.
Pleasant Valley, EL.
Stafford; Stafford, HS.
Stamford:
Stark, EL.
Toguan, EL.
Westover, EL.
Stonington; Broadway, EL.
Stratford:
Birdseye, EL.
Stony Brook, EL.
Thomaston; Grove, EL.
Wallingford; Early, EL.
Waterbury:
Bucks, EL.
Regan, EL.
Russell, EL.
Westbrook; Westbrook, EL.
West Hartford:
Charter Oak, EL.
Elmwood, EL.
Whitman, EL.
Whiting, EL.
West Haven:
Carrigan Middle.
Colonial Park, EL.
School of St. Louis, EL.
St. Laurence, EL.
West Haven, HS.
Winchester; St. Anthony, EL.
Woodbury; Mitchell, EL.

DELAWARE

1970-71 List

Location (city or town), name of school, and LEA district

Bridgeville:
Bridgeville Central, EL; Woodbridge.
North Bridgeville, EL; Woodbridge.
Woodbridge, HS; Woodbridge.
Clayton:
Clayton, EL; Smyrna.
J. B. Moore, HS; Smyrna.
Smyrna, JHS; Smyrna.
T. D. Clayton, EL; Smyrna.
Delmar; Delmar, HS; Delmar.
Dover:
Central Middle; Capital.
Dover, HS; Capital.
Fairview, EL; Capital.

South, EL; Capital.
West, EL; Capital.
William Henry Middle; Capital.
Ellendale; South, EL; Milford.
Felton; Lake Forest North, EL; Lake Forest.
Frederica; Lake Forest East, EL; Lake Forest.
Greenwood:
Greenwood, EL; Woodbridge.
Woodbridge, JHS; Woodbridge.
Harrington:
Lake Forest South, EL; Lake Forest.
W. T. Chipman, JHS; Lake Forest.
Hartly; Hartly, EL; Capital.
Houston; West, EL; Milford.
Lewes; Dupont Avenue; Cape Henlopen.
Lincoln; Evelyn I. Morris, EL; Milford.
Middletown:
Middletown, EL; Appoquinimink.
Middletown, HS; Appoquinimink.
Redding Middle; Appoquinimink.
Milford:
Benjamin Banneker, EL; Milford.
Lulu M. Ross, EL; Milford.
Milford, JHS; Milford.
Milton:
Milton, EL; Cape Henlopen.
Milton-Federal, EL; Cape Henlopen.
Minquada; Minquada, EL; De La Warr.
New Castle:
Colwyck, EL; De La Warr.
Colwyck, JHS; De La Warr.
Odessa; Odessa, EL; Appoquinimink.
Rehoboth Beach; West Rehoboth, EL; Cape Henlopen.
Rose Hill; Rose Hill, EL; De La Warr.
Seaford:
Central, EL; Seaford.
Central, JHS; Seaford.
Frederick Douglas Intermediate; Seaford.
Seaford, HS; Seaford.
West Seaford, EL; Seaford.
Smyrna; Smyrna, EL; Smyrna.
Townsend; Townsend, EL; Appoquinimink.
Wilmington:
Cool Spring, EL; Wilmington Public Schools.
Drew-Pyle, EL; Wilmington Public Schools.
Dunleith, EL; De La Warr.
Elbert Palmer, EL; Wilmington Public Schools.
Frederick Douglas Stubbs, EL; Wilmington Public Schools.
George Gray, EL; Wilmington Public Schools.
Howard, HS; Wilmington Public Schools.
Mary C. I. Williams, EL; Wilmington Public Schools.
North East, EL; Wilmington Public Schools.
Thomas F. Bayard Middle; Wilmington Public Schools.
William P. Bancroft Middle; Wilmington Public Schools.

DISTRICT OF COLUMBIA

1970-71

The 1969-70 list for the District of Columbia will remain in effect for 1970-71. The 1969-70 list appears on pages 8076-8077 of the FEDERAL REGISTER, Vol. 35, No. 101—Saturday, May 23, 1970, Part II.

FLORIDA

1970-71 Deletions From the 1969-70 List

Location (city or town), name of school, and county

Alachua; Santa Fe, JHS-HS; Alachua.
Arcadia; Smith-Brown, EL-JHS; De Soto.
Auburndale; Lena Vista, EL; Polk.
Avon Park:
Carver, EL; Highlands.
Hopewell, EL-JHS; Highlands.

- Bartow:
Golfview, JHS; Polk.
West Bartow, EL; Polk.
- Bradenton:
Ballard, EL; Manatee.
Bradenton, EL; Manatee.
Southeast, JHS-HS; Manatee.
- Bristol; Liberty County High, JHS-HS; Liberty.
- Brooksville; Moton, EL-JHS; Hernando.
Cedar Key; Cedar Key School, EL-HS; Levy.
Century; Century, EL; Escambia.
Clearwater; Palmetto, EL; Pinellas.
Clermont; Clermont, EL; Lake.
Cross City; Anderson, EL; Dixie.
Dade City:
Mickens, JHS-HS; Pasco.
Moore, EL; Pasco.
- Daytona Beach:
Mainland, JHS; Volusia.
T. T. Small, EL; Volusia.
- Deerfield Beach; Braithwaite, EL; Broward.
- De Land:
De Land, HS; Volusia.
Starke, EL; Volusia.
- De Leon Springs; De Leon Springs, EL; Volusia.
- Dinsmore; Dinsmore, EL; Duval.
Eau Gallie; Johnson, JHS; Brevard.
Ellenton; Ellenton, EL; Manatee.
Enterprise; Enterprise, EL; Volusia.
Everglades; Everglades, EL-HS; Collier.
Fort McCoy; Fort McCoy, EL; Marion.
Fort Myers:
Central Seventh, JHS; Lee.
Fort Myers, HS; Lee.
Franklin Park, EL; Lee.
South Seventh, JHS; Lee.
Tice, EL; Lee.
- Fort Pierce; McCarty, HS; St. Lucie.
Fort White; Fort White-Bethlehem, EL; Columbia.
- Freeport; Freeport, EL-HS; Walton.
- Greenville:
Bishop, JHS; Alachua.
Lincoln, JHS-HS; Alachua.
- Graceville; Graceville, EL-HS; Holmes.
- Green Cove Springs:
Bennett, EL; Clay.
Green Cove Springs, EL; Clay.
Orange Park, JHS; Clay.
- Gainesville:
Greenville Southside, EL-HS; Madison.
Shady Grove, EL-JHS; Taylor.
- Greenwood; Union Grove, EL-HS; Jackson.
- Groveland; Davis, EL; Lake.
- Haines City; Eastside, EL; Polk.
- Hallandale:
Lanter, JHS; Broward.
James, EL; Broward.
- Hastings; Harris, EL-HS; St. Johns.
- Hawthorne:
Hawthorne, EL-HS; Alachua.
Shell, EL; Alachua.
- High Springs; Douglas, EL; Alachua.
- Holly Hill; Holly Hill, EL; Volusia.
- Hollywood; Bethune, EL; Broward.
- Homestead; West Homestead, EL; Dade.
- Immokalee:
Highlands, EL; Collier.
Immokalee, HS; Collier.
Immokalee, JHS; Collier.
Lake Trafford, EL; Collier.
Pinecrest, EL; Collier.
- Indiantown:
Booker Park, EL; Martin.
Warfield, EL-JHS; Martin.
- Jacksonville:
Axson, EL; Duval.
Biltmore, EL; Duval.
Central Riverside, EL; Duval.
Garden City, EL; Duval.
Jacksonville West, EL; Duval.
Oakland, EL; Duval.
Pine Forest, EL; Duval.
Reynolds Lane, EL; Duval.
Woodland Acres, EL; Duval.
- Jacksonville Beach; Jacksonville Beach, EL-JHS; Duval.
- Jasper:
Jackson, EL-JHS; Hamilton.
Lee, EL-HS; Hamilton.
- Jay; Fidelis, EL-JHS; Santa Rosa.
- Jennings; Jennings, EL-JHS; Hamilton.
- Lacoochee; Floyd Academy, EL-JHS; Pasco.
- Lake Monroe; Monroe-Wilson, EL; Seminole.
- Lakeland; Combee, EL; Polk.
- Largo; Ridgecrest, EL; Pinellas.
- Lithia:
Pinecrest, EL; Hillsborough.
Pinecrest, JHS-HS; Hillsborough.
- Lutz; Mort, EL; Hillsborough.
- McDavid; Ernest Ward, EL; Escambia.
- Macclenny:
Baker, JHS-HS; Baker.
Keller, EL-HS; Baker.
Macclenny, EL; Baker.
- Madison; Suwanee River, EL-HS; Madison.
- Marianna; Jackson County Training, EL-HS; Jackson.
- Mayo; Kerbo, EL; Lafayette.
- Miami:
Dorsey, JHS; Dade.
Miramar, EL; Dade.
Milton; Hobbs, JHS; Santa Rosa.
Moore Haven; Moore Haven, JHS-HS; Glades.
- Naples:
Avalon, EL; Collier.
Shadowlawn, EL; Collier.
- New Smyrna Beach; Kimball, EL; Volusia.
- North Port Myers:
English, JHS-HS; Lee.
North Port Myers, JHS-HS; Lee.
- Northeast Ocala; Fort King, JHS; Marion.
- Old Town; Old Town, EL; Dixie.
- Oriando; Callahan, EL; Orange.
- Ormond Beach:
Corbin Avenue, EL; Volusia.
Ormond, JHS; Volusia.
- Palatka:
Palatka Central, HS; Putnam.
Palatka South, HS; Putnam.
- Palmetto:
Lincoln Memorial, JHS-HS; Manatee.
Memorial, EL; Manatee.
Palmetto, EL; Manatee.
- Panama City:
Drummond Park, EL; Bay.
Harris, EL; Bay.
- Parrish; Parrish, EL; Manatee.
- Pensacola; Dixon, EL; Escambia.
- Perry; Jenkins, EL-HS; Taylor.
- Pierson; Pierson, EL; Volusia.
- Plant City; Springhead, EL; Hillsborough.
- Pompano Beach:
Ely, JHS-HS; Broward.
Sanders Park, EL; Broward.
- Punta Gorda; Preschool Center, EL; Charlotte.
- St. Augustine:
Crookshank, EL; St. Johns.
Mill Creek, EL-JHS; St. Johns.
Murray, JHS-HS; St. Johns.
- Salem; Salem, EL-JHS; Taylor.
- Sanderson:
Central, EL; Baker.
Sanderson, EL; Baker.
Taylor, EL; Baker.
- Sarasota; Fruitville, EL; Baker.
- Sebring:
De Sota City, EL; Highlands.
E. O. Douglas, EL-JHS; Highlands.
- Seffner; Jennings, EL; Hillsborough.
- South Miami; Lee, EL; Dade.
- Taft; Cypress Park, EL; Orange.
- Tallahassee; Bond, EL; Leon.
- Tampa:
Bryan, EL; Hillsborough.
Cuesta-McFarland, EL; Hillsborough.
Gary, EL; Hillsborough.
Gorrie, EL; Hillsborough.
Graham, EL; Hillsborough.
Sulphur Springs, EL; Hillsborough.
West Shore, EL; Hillsborough.
- Tarpon Springs; Tarpon Springs, JHS; Pinellas.
- Vernon; Vernon, EL; Washington.
- Wabasso; Douglas, EL; Indian River.
- West Bradenton; First Street, EL-JHS; Manatee.
- West Palm Beach:
North Shore, JHS-HS; Palm Beach.
Palmview, EL; Palm Beach.
Roosevelt, JHS-HS; Palm Beach.
Royal Palm, EL-JHS; Palm Beach.
- White Springs:
Carver, EL-JHS; Hamilton.
White Springs, EL-JHS; Hamilton.
- Wildwood:
Wildwood, EL; Sumter.
Wildwood Middle, EL; Sumter.
- Wimauma; Wimauma, EL; Hillsborough.
- Zephyrhills; Zephyrhills East, EL; Pasco.

1970-71 Additions to the 1969-70 List

[Please note that all elementary and secondary schools operated by the Bureau of Indian Affairs are considered to meet the 1970-71 qualification of a high concentration of students from low-income families. All such schools in this State are eligible, for purposes of the 15 percent cancellation benefit.]

Location (city or town), name of school, and county

- Alachua; Alachua, EL; Alachua.
- Apopka:
Dream Lake, EL; Orange.
Lovell, EL; Orange.
- Arcadia:
De Sota, HS; De Sota.
De Sota Middle School; De Sota.
Memorial, EL; De Sota.
West, EL; De Sota.
- Auburndale; Auburndale Central, EL; Polk.
- Avon Park; Avon, EL; Highlands.
- Bagdad; Bagdad, EL; Santa Rosa.
- Bartow; Bartow, JHS; Polk.
- Blountstown; Blountstown, JHS; Calhoun.
- Bradenton; Manatee, HS; Manatee.
- Brooker; Brooker, EL; Bradford.
- Brooksville; Brooksville, JHS; Hernando.
- Cantonment; Jim Allen, EL; Escambia.
- Clearwater:
Kennedy, JHS; Pinellas.
Kings Highway-Palmetto, EL; Pinellas.
- Cocoa:
Cambridge, EL; Brevard.
Pineda, EL; Brevard.
Poinsetta, EL; Brevard.
- Crescent City; Crescent City, EL; Putnam.
- Dade City:
Moore-Mickens Middle School; Pasco.
Pasco, EL; Pasco.
Pasco, HS; Pasco.
Pasco, JHS; Pasco.
- Dania; Olsen Middle School; Broward.
- Daytona Beach; Hillcrest, EL; Volusia.
- Dunnellon; Dunnellon, EL; Marion.
- Fielder; Woodlawn, EL; Highlands.
- Fort Lauderdale:
Broward Estates, EL; Broward.
New River Middle School; Broward.
Rogers Middle School; Broward.
Sunland Park, EL; Broward.
Sunrise Middle School; Broward.
Walker, EL; Broward.
- Frostproof:
Frostproof, EL; Polk.
Frostproof, JHS-HS; Polk.
- Greensboro; Greensboro, EL-HS; Gadsden.
- Greenville:
Greenville Middle School; Madison.
Greenville Primary, EL; Madison.
- Greenwood; Greenwood, EL; Jackson.
- Haines City:
Alta-Vista, EL; Polk.
Haines City, JHS; Polk.
- Hampton; Hampton, EL; Bradford.
- Hastings; Hastings Secondary, JHS-HS; St. Johns.

Havana:
Havana, EL-HS; Gadsden.
St. Johns, EL-JHS; Gadsden.

Hollywood:
Attucks Middle School; Broward.
McNicol Middle School; Broward.
Jacksonville; North Shore, EL; Duval.
Jennings; North Hamilton, EL; Hamilton.

Lake City:
Eastside, EL; Columbia.
Summers, EL; Columbia.

Lake Placid:
Lake Placid, EL; Highlands.
Lake Placid, JHS-HS; Highlands.

Lake Wales:
Lake Wales, HS; Polk.
Spook Hill, EL; Polk.

Lakeland:
Lakeland, HS; Polk.
Winston, EL; Polk.

Largo:
Largo, JHS; Pinellas.
Oakhurst, EL; Pinellas.
Seminole, HS; Pinellas.

Lawtey; Lawtey, EL; Bradford.

Madison:
Madison Middle School; Madison.
Madison Primary, EL; Madison.

Margate; Margate Middle School; Broward.

Marianna:
Hope School, EL; Jackson.
Marianna Middle School; Jackson.

Matlacha Station; Pine Island, EL; Lee.

Miami:
Edison Park, EL; Dade.
Miami Edison, HS; Dade.
Olinda, EL; Dade.
Riverside, EL; Dade.
West Dunbar, EL; Dade.

Milton; Oakhurst, EL; Santa Rosa.

Monticello; Jefferson, EL; Jefferson.

Mount Dora; Roseborough, EL; Lake.

Munson; Munson, EL-HS; Santa Rosa.

Ocala:
Eighth Street, EL; Marion.
Osceola, JHS; Marion.

Ocoee; Ocoee, JHS-HS; Orange.

Okeechobee:
Okeechobee, EL; Okeechobee.
Okeechobee, HS; Okeechobee.
Okeechobee, JHS; Okeechobee.

Orlando:
Cherokee, JHS; Orange.
Delaney, EL; Orange.
Grand Avenue, EL; Orange.
Howard, JHS; Orange.
Ivey Lane, EL; Orange.
Orange Center, EL; Orange.

Oviedo; Oviedo, JHS-HS; Seminole.

Palatka; Central Academy, EL; Palatka.

Palm Bay; Palm Bay, EL; Brevard.

Palmetto:
Blackburn, EL; Manatee.
Lincoln Middle School; Manatee.

Panama City; Lucille Moore, EL; Bay.

Pensacola:
Beggs, EL; Escambia.
Brown-Borge, EL; Escambia.
Brownville, EL; Escambia.
Ensley, EL; Escambia.
Pine Meadow, EL; Escambia.
Semmes, EL; Escambia.

Perry:
Gladys Moore, EL; Taylor.
Perry, EL; Taylor.
Perry Primary, EL; Taylor.
Taylor County, JHS; Taylor.

Pinellas Park; Pinellas Park, EL; Pinellas.

Pompano Beach:
Coleman, EL; Brevard.
Elementary "A", EL; Brevard.
Pompano Beach Middle School; Brevard.

Port St. Joe; Port St. Joe, JHS-HS; Gulf.

Punta Gorda; Sallie Jones, EL; Charlotte.

Quincy:
G. W. Munroe, EL; Gadsden.
Quincy, JHS; Gadsden.
J. A. Shanks, HS; Gadsden.

Richmond Heights; F. C. Martin, EL; Dade.
Rockledge; Rockledge, EL; Brevard.
Riviera Beach; J. F. Kennedy, HS; Palm Beach.

Safety Harbor; Safety Harbor, EL; Pinellas.

Sanford:
Lakeview, JHS; Seminole.
Seminole, HS; Seminole.

Sarasota:
Gocio, EL; Sarasota.
McIntosh Student Center, JHS; Sarasota.

Sebring:
Fred Wild, EL; Highlands.
Sebring, JHS-HS; Highlands.

South Miami; Ludlum, EL; Dade.

Sparr; North Marion, HS; Marion.

St. Augustine:
Evelyn Hamblen, EL; St. Johns.
Ketterlinus, JHS; St. Johns.

St. Petersburg:
Child's Park, EL; Pinellas.
Diaston, JHS; Pinellas.
Euclid, EL; Pinellas.
Gibbs, HS; Pinellas.
Lakeview, EL; Pinellas.
Roser Park, EL; Pinellas.
St. Petersburg, HS; Pinellas.
West Central, EL; Pinellas.

Starke:
Bradford Middle School; Bradford.
Southside, EL; Bradford.
Starke, EL; Bradford.

Steinhatchee; Steinhatchee, EL-JHS; Taylor.

Summerfield; Lake Weir, HS; Marion.

Tallahassee:
Chaires, EL; Leon.
Cobb, JHS; Leon.
Moore, EL; Leon.
Raa, JHS; Leon.
Riley, EL; Leon.
Ruediger, EL; Leon.
Sullivan, EL; Leon.

Tampa:
Cuesta, EL; Hillsborough.
Lois, EL; Hillsborough.
Macfarland, EL; Hillsborough.
Tampa Bay Vocational Technical, HS; Hillsborough.

Tarpon Springs:
Sunset Hills, EL; Pinellas.
Tarpon Springs, EL; Pinellas.

West Hollywood; H. D. Perry Middle School; Broward.

Winter Garden:
Maxey, EL; Orange.
Tildenville, EL; Orange.

Winter Haven:
Denison, JHS; Polk.
Garner, EL; Polk.
N. E. Winter Haven, JHS; Polk.
Wahneta, EL; Polk.

Winter Park; Webster, EL; Orange.

Yulee; Yulee, EL-JHS; Nassau.

Zephyrhills; Zephyrhills, JHS-HS; Pasco.

1970-71 Official Changes in School Names

Location (city or town), county, old name and new name

Alachua; Alachua County; Mebane, EL-HS; now, Mebane Middle School.

Deerfield Beach; Broward County; Deerfield Beach, JHS; now, Deerfield Beach Middle School.

Fort Lauderdale; Broward County; Parkway, JHS; now, Parkway Middle School.

Hollywood; Brevard County; Driftwood, JHS; now, Driftwood Middle School.

Jacksonville; Duval County; Rainer, W., HS; now, W. Rainer, HS.

Lake Wales; Polk County; Roosevelt, EL; now, Roosevelt, EL-JHS.

Nokomis; Sarasota County; Laurel Student Center, UG; now, Laurel Student Center, EL-HS.

Ocala:
Marion County:
Fessenden, EL-HS; now Fessenden, EL.
Howard, JHS-HS; now, Howard, JHS.
Jones, H. H., EL; now, N. H. Jones, EL.
Pahokee; Palm Beach County; East Lake, EL-JHS; now, East Lake, EL.

Sarasota:
Sarasota County:
Booker, EL; now, Booker-Bay Haven, EL.
Orange Avenue Student Center, UG; now, Orange Avenue Student Center, JHS-HS.

Williston; Levy County; Williston, UG; now, Williston Middle School.

GEORGIA

1970-71 List

Location (city or town), name of school, and LEA district

Abbeville; Abbeville, EL; Wilcox County.

Acworth; Acworth, EL; Cobb County.

Adel; Adel, EL; Cook County.

Alley:
Montgomery County, EL; Montgomery County.

Montgomery County Primary; Montgomery County.

Alamo:
Wheeler County, EL and HS; Wheeler County.

Wheeler County, JHS; Wheeler County.

Alapha; Alapha; Berrien County.

Albany:
Broad Avenue, EL; Dougherty County.

Carver, JHS; Dougherty County.

Coachman Park, EL; Dougherty County.

Flintside, EL; Dougherty County.

Jackson Heights, EL; Dougherty County.

Lincoln Heights, EL; Dougherty County.

Madison; Dougherty County.

Mamie Brosnan; Dougherty County.

Monroe, HS; Dougherty County.

River Road, EL; Dougherty County.

Southside, JHS; Dougherty County.

Ambrose; Paulk, EL; Coffee County.

Americus:
Central, JHS; Sumter County.

Cherokee Grammar; Americus City.

Furrow Grammar; Americus City.

Northeast, EL; Sumter County.

Sarah Cobb, EL; Americus City.

Staley, JHS; Americus City.

Aragon; Aragon; Polk County.

Ashburn; Turner County, JHS; Turner County.

Atlanta:
Archer; Atlanta City.

Bethune; Atlanta City.

Bryant; Atlanta City.

Butler; Atlanta City.

Campbell; Atlanta City.

Capitol Avenue; Atlanta City.

Carter; Atlanta City.

Carver, HS; Atlanta City.

Coan; Atlanta City.

Cook; Atlanta City.

Craddock; Atlanta City.

Crogman; Atlanta City.

D. H. Stanton; Atlanta City.

Douglass, HS; Atlanta City.

Dunbar; Atlanta City.

English Avenue; Atlanta City.

Finch; Atlanta City.

Forrest; Atlanta City.

Fountain; Atlanta City.

Fowler; Atlanta City.

Gideons; Atlanta City.

Grant Park; Atlanta City.

Hardnett; Atlanta City.

Harper, HS; Atlanta City.

Herndon; Atlanta City.

Hill; Atlanta City.

Hope, John; Atlanta City.

Howard; Atlanta City.

Inman Park; Atlanta City.

- Johnson; Atlanta City.
 Jones, J. M.; Atlanta City.
 Jones, M. A.; Atlanta City.
 Kennedy, M.; Atlanta City.
 Luckie; Atlanta City.
 Oglethorpe; Atlanta City.
 O'Keefe; Atlanta City.
 Parks, JHS; Atlanta City.
 Pitts; Atlanta City.
 Price; Atlanta City.
 Pryor; Atlanta City.
 Robinson; Atlanta City.
 Roosevelt; Atlanta City.
 Rusk; Atlanta City.
 Scott; Atlanta City.
 Slater; Atlanta City.
 Slaton; Atlanta City.
 Smith, HS; Atlanta City.
 Turner; Atlanta City.
 Walker; Atlanta City.
 Ware; Atlanta City.
 Washington; Atlanta City.
 Wesley; Atlanta City.
- Attapulgus:**
 Attapulgus, EL; Decatur County.
 Attapulgus Mount Moriah; Decatur County.
 Williams, L. E.; Decatur County.
- Augusta:**
 Collins; Richmond County.
 Floyd; Richmond County.
 Graham; Richmond County.
 Johnson, A. R.; Richmond County.
 Josey; Richmond County.
 Laney; Richmond County.
 Walker; Richmond County.
 White; Richmond County.
- Bainbridge:**
 Bainbridge, EL; Decatur County.
 Bainbridge, HS; Decatur County.
 Central, EL; Decatur County.
 Hutto; Decatur County.
 Jones-Wheat, EL; Decatur County.
 West Bainbridge, EL; Decatur County.
 Barwick; Barwick, EL; Brooks County.
- Baxley:**
 Appling County, HS; Appling County.
 Appling County, JHS; Appling County.
 Baxley, EL; Appling County.
- Blairsville:**
 Union County, EL; Union County.
 Union County, HS; Union County.
- Blakely:**
 Early County, EL; Early County.
 Early County, HS; Early County.
 Early County, JHS; Early County.
- Boston:**
 Boston, EL; Thomas County.
 North Boston; Thomas County.
- Brooklet:**
 Brooklet, EL; Bulloch County.
 Southeast Bulloch, SHS; Bulloch County.
 Broxton; Broxton-Mary Hayes, EL and HS;
 Coffee County.
- Buena Vista:**
 Marion County, EL; Marion County.
 Marion County, JHS; Marion County.
- Butler:**
 Taylor County Boys, EL and HS; Taylor County.
 Taylor County Girls, EL and HS; Taylor County.
- Cairo:**
 Southside, EL; Grady County.
 Washington, EL; Grady County.
 Washington, JHS; Grady County.
- Camilla:**
 Mitchell County, EL; Mitchell County.
 Mitchell County, HS; Mitchell County.
 Mitchell County, JHS; Mitchell County.
 Mitchell County Primary; Mitchell County.
- Carnesville:**
 Carnesville, EL; Franklin County.
- Cataula:**
 Cataula, EL; Harris County.
 Cataula Primary; Harris County.
- Cedartown:**
 Cedartown, JHS; Polk County.
 College Street, EL; Polk County.
- Fish Creek:**
 Polk County.
- Northside:**
 Polk County.
- Chickamauga:**
 Wallaceville, JHS; Walker County.
- Claxton:**
 Claxton, EL; Evans County.
 Evans County, HS; Evans County.
- Cleveland:**
 Cleveland, EL; White County.
 White County, HS; White County.
- Cochran:**
 Bleckley, EL; Bleckley County.
 Cochran, EL; Cochran City.
 Cochran, JHS; Cochran City.
- Collins:**
 Collins, EL; Tattnall County.
- Colquitt:**
 Colquitt, EL; Miller County.
 Miller County, HS; Miller County.
- Columbus:**
 Davis, EL; Muscogee County.
- Concord:**
 Pike County, JHS; Pike County.
- Cordele:**
 A. S. Clark, EL; Crisp County.
 Blackshear Trail, EL; Crisp County.
 Crisp County, HS; Crisp County.
 Crisp County, JHS; Crisp County.
 Crisp County Training; Crisp County.
 J. S. Pate, EL; Crisp County.
 O'Neal, EL; Crisp County.
- Crawfordville:**
 Tallahassee County, EL; Tallahassee County.
- Cuthbert:**
 Henderson, EL; Randolph County.
 Randolph, HS; Randolph County.
- Dahlonega:**
 Lumpkin County, EL; Lumpkin County.
- Damascus:**
 Kestler, EL; Early County.
- Dawsonville:**
 Dawson County, EL; Dawson County.
 Dawson County, HS; Dawson County.
- Decatur:**
 Beacon; Decatur City.
 Decatur, HS; Decatur City.
- Devereux:**
 Southwest, EL; Hancock County.
- Dixie:**
 Brooks County Training, EL; Brooks County.
- Donalsonville:**
 Donalsonville, EL; Seminole County.
 Seminole County, HS; Seminole County.
 Seminole, JHS; Seminole County.
- Douglas:**
 Central, EL; Coffee County.
 Coffee County, HS; Coffee County.
 Coffee, JHS; Coffee County.
- Dublin:**
 Central, EL; Dublin City.
 Dasher, Susie, EL; Dublin City.
 Dublin, JHS; Dublin City.
 Dublin, SHS; Dublin City.
 Saxon-Heights, EL; Dublin City.
- Eatonton:**
 Baker, EL; Putnam County.
 Butler, HS; Putnam County.
- Elko:**
 Southside, EL; Houston County.
- Elabelle:**
 Black Creek, EL; Bryan County.
- Elijah:**
 Elijah, EL; Gilmer County.
 Gilmer, HS; Gilmer County.
- Enigma:**
 Enigma; Berrien County.
- Fargo:**
 Fargo, EL; Clinch County.
- Fitzgerald:**
 Fitzgerald, HS; Fitzgerald City.
 Fitzgerald, EL; Fitzgerald City.
 Fitzgerald, JHS; Fitzgerald City.
- Forsyth:**
 Hubbard, EL; Monroe County.
 Mary Person, HS; Monroe County.
- Fort Gaines:**
 Clay County, EL; Clay County.
 Clay County, HS; Clay County.
- Fort Valley:**
 Fort Valley, EL; Peach County.
 Fort Valley Primary; Peach County.
 Hunt, H. A., EL; Peach County.
 Peach County, HS; Peach County.
- Franklin:**
 Heard County, EL; Heard County.
 Heard County, HS; Heard County.
- Gainesville:**
 Lyman Hall, EL; Hall County.
 South Hall, HS; Hall County.
 Tadmor, EL; Hall County.
- Gay:**
 McCrary, EL; Meriwether County.
- Geneva:**
 South Talbot, EL; Talbot County.
- Girard:**
 Girard, EL; Burke County.
- Glennville:**
 Glennville Middle; Tattnall County.
 Seckinger Primary; Tattnall County.
- Glenwood:**
 Glenwood, EL; Wheeler County.
- Gough:**
 Gough, EL; Burke County.
- Gray:**
 Calif Middle Grades; Jones County.
 Gray, EL; Jones County.
 Jones County, HS; Jones County.
- Greensboro:**
 Floyd T. Corry, JHS; Greene County.
 Greensboro, EL; Greene County.
 Green County, HS; Greene County.
- Greenville:**
 Greenville Girls, EL and HS; Meriwether County.
- Guyton:**
 Guyton; Effingham County.
 Marlow, EL; Effingham.
 Springfield, EL; Effingham.
- Hamilton:**
 Harris County, JHS; Harris County.
 Harris County, SHS; Harris County.
 Mountain Hill, EL; Harris County.
- Hartwell:**
 Hartwell, EL; Hart County.
 Hart County, JHS; Hart County.
- Hawkinsville:**
 Hawkinsville, HS; Hawkinsville City.
- Hazlehurst:**
 Jeff Davis, EL; Jeff Davis.
- Hilwaasee:**
 Hiasassee-Madedonia, EL; Towns County.
- Hogansville:**
 Hogansville, EL; Hogansville City.
 Hogansville, HS; Hogansville City.
 Hogansville, JHS; Hogansville City.
- Homerville:**
 Clinch County, JHS; Clinch County.
 Homerville, EL; Clinch County.
- Ideal:**
 Ideal Modern, EL; Macon County.
- Irwinton:**
 Wilkinson County, EL and JHS; Wilkinson County.
- Jefferson:**
 Jefferson, EL; Jefferson City.
- Jeffersonville:**
 Jeffersonville, EL; Twiggs County.
 Twiggs County, HS; Twiggs County.
- Jesup:**
 Jesup, EL and JHS; Wayne County.
 Middle Grades, EL; Wayne County.
 T. G. Ritch, EL; Wayne County.
 Wayne County, HS; Wayne County.
- Keysville:**
 Palmer, EL; Burke County.
- La Fayette:**
 La Fayette, HS; Walker County.
- La Grange:**
 Dawson, EL; La Grange City.
 East Side Primary; La Grange City.
 La Grange Boys, JHS; La Grange City.
 South Side Primary; La Grange City.
 South West, EL; La Grange City.
- Lakeland:**
 Lanier County, HS; Lanier County.
 Lanier, EL; Lanier County.
- Lavonia:**
 Lavonia, EL; Franklin County.
- Leesburg:**
 Lee County, EL; Lee County.
 Lee County, HS; Lee County.
 Lee County Upper, EL; Lee County.
- Lenox:**
 West Berrien; Berrien County.
- Leslie:**
 Union, HS; Sumter County.
- Lexington:**
 Oglethorpe County, EL; Oglethorpe County.
- Lincolnton:**
 Lincoln County, HS; Lincoln County.
 Lincoln County, JHS; Lincoln County.
- Lithonia:**
 Stoneview, EL; DeKalb County.
- Louisville:**
 Louisville Academy; Jefferson County.
 Louisville, HS; Jefferson County.
- Ludowici:**
 Ludowici, EL and HS; Long County.
 Walker, EL; Long County.
- Lumber City:**
 Lumber City, EL; Telfair County.

NOTICES

Lumpkin; Lumpkin, HS; Stewart County.
Macon:

Alexander II; Bibb County.
Appling, JHS; Bibb County.
Appling, SHS; Bibb County.
Ballard-Hudson, JHS; Bibb County.
Ballard-Hudson, SHS; Bibb County.
Banks, Ada J.; Bibb County.
Burdell, M. M.; Bibb County.
Burke, J. W.; Bibb County.
Butler, Minnie; Bibb County.
Carver, G. W.; Bibb County.
Danforth, Metta; Bibb County.
Duresville; Bibb County.
Green Street; Bibb County.
Hamilton, Eugenia; Bibb County.
Hartley, Matilda; Bibb County.
Ingram, B. S.; Bibb County.
Pye, Maude; Bibb County.
Unionville; Bibb County.
Virgil Powers; Bibb County.
Whittle, JHS; Bibb County.
Williams, L. H.; Bibb County.

Madison:

Morgan County, EL and JHS; Morgan County.

Morgan County, Primary; Morgan County.
Marietta; Banberry TMR; Cobb County.

Marshallville; Lamson Richardson; Macon County.

McDonough; McDonough, EL; Henry County.
McIntosh; Liberty County, EL; Liberty County.

McRae:

Central Middle; Telfair.
McRae-Helena, EL; Telfair County.
Telfair County, HS; Telfair County.
Workmore, EL; Telfair County.

Metter:

Metter, EL; Candler County.
Metter Primary; Candler County.
Midville; S. R. Dinkins, EL; Burke County.
Milan; Milan City, EL; Telfair County.
Milledgeville; Carver, EL; Baldwin County.

Millen:

Jenkins County, EL; Jenkins County.
Jenkins County, JHS; Jenkins County.
Jenkins County Primary; Jenkins County.

Monroe:

Monroe, EL; Walton County.
Monroe Primary; Walton County.

Montezuma:

Douglass, D. F., EL; Macon County.
Douglass, D. F., HS; Macon County.
Macon County, HS; Macon County.
Macon County, EL; Macon County.
Macon County Primary; Macon County.

Monticello:

Jasper County, HS; Jasper County.
Washington Park; Jasper County.

Morven:

Morven, EL; Brooks County.
Morven Primary; Brooks County.

Mount Vernon; Montgomery County, HS;
Montgomery County.

Nashville:

Berrien, JHS; Berrien County.
Berrien, HS; Berrien County.
Nashville, EL; Berrien County.

Newington:

Newington, EL; Screven County.
Southside, EL; Screven County.

Newton:

Baker County, EL and HS; Baker County.
East Baker, EL and HS; Baker County.
Nicholls; Nicholls, EL and HS; Coffee County.
Norwood; Norwood, EL; Warren County.
Oakwood; Oakwood, EL; Hall County.
Ocilla:

Irwin County, HS; Irwin County.
Irwin County, EL; Irwin County.
Irwin County, JHS; Irwin County.

Oglethorpe; Macon County, JHS; Macon County.

Omega; Omega; Tift County.

Pavo; Pavo, EL; Thomas County.

Pearson:

Atkinson County, JHS; Atkinson County.
Atkinson County, HS; Atkinson County.
Pearson, EL; Atkinson County.

Pelham:

North, EL; Pelham City.
South, EL; Pelham City.

Pembroke:

Bryan County, EL; Bryan County.
Bryan County, HS; Bryan County.
Perry; New Hope, EL; Houston County.
Pine Mountain; Pine Mountain, EL; Harris County.

Pitts; Pitts, EL; Wilcox County.

Plains; Westside, EL; Sumter County.

Portals; Portals; Bulloch County.

Preston:

Ida S. Lowery, EL-HS; Webster County.
Webster County, EL and HS; Webster County.

Quitman:

Brooks County, HS; Brooks County.
Brooks County, JHS; Brooks County.
Quitman, EL; Brooks County.
Quitman Primary I; Brooks County.
Quitman Primary II; Brooks County.

Ray City; Ray City; Berrien County.

Reidsville:

Reidsville, HS; Tattnall County.
Tattnall, EL; Tattnall County.

Reynolds:

Reynolds Boys, EL; Taylor County.
Reynolds Girls, EL; Taylor County.

Richland; Stewart County, JHS; Stewart County.

Richmond Hill; Richmond Hill, EL and HS;
Bryan County.

Roberta:

Crawford County, EL; Crawford County.
Crawford County, HS; Crawford County.

Rochelle:

Rochelle-Excelsior, EL; Wilcox County.
Wilcox County, HS; Wilcox County.

Rockmart:

Goodyear; Polk County.
Rockmart, JHS; Polk County.

Rome; Southeast, EL; Rome City.

Royston; Royston, EL; Franklin County.

Sandersville:

Elder, T. J., JHS; Washington County.
Elder, T. J., HS; Washington County.
Washington County, HS; Washington County.

Sardis:

Cousins, EL; Burke County.
Sardis-Girard-Alexander, HS; Burke County.

Savannah:

Anderson; Chatham County.
Arnold, HS; Chatham County.
Barnard; Chatham County.
Bartow; Chatham County.
Beach, SHS; Chatham County.
Butler; Chatham County.
Chatham, JHS; Chatham County.
Cuyler, JHS; Chatham County.
East Broad; Chatham County.
Gadsden; Chatham County.
Haven; Chatham County.
Henry; Chatham County.
Hodge; Chatham County.
Hubert, EL; Chatham County.
Hubert, JHS; Chatham County.
Jackson; Chatham County.
Massie; Chatham County.
Riley; Chatham County.
Scott, JHS; Chatham County.
Pearl Smith; Chatham County.
Spencer; Chatham County.
Thirty-Eighth; Chatham County.
Thirty-Seventh; Chatham County.
Thompkins, EL; Chatham County.
Tompkins, HS; Chatham County.

Sparta:

Hancock Central, EL and HS; Hancock County.
Sparta, EL and HS; Hancock County.

Springfield:

Effingham County, HS; Effingham County.
Springfield Central, JHS; Effingham County.

Statesboro:

Bryant, Julia E.; Bulloch County.
James, William; Bulloch County.
Lively, Mattie, EL; Bulloch County.
Nevils, EL; Bulloch County.
Statesboro, JHS; Bulloch County.
Stilson; Stilson, EL; Bulloch County.

Sumner:

Parker, EL; Worth County.
Sumner, JHS; Worth County.

Sylvania:

Arnett, EL; Screven County.
Central Middle; Screven County.
Daniels, Annie E., EL; Screven County.
Screven County, HS; Screven County.
Sylvania, EL; Screven County.

Sylvester:

Holley, J. W.; Worth County.
Sylvester, EL; Worth County.
Worth County, HS; Worth County.

Talbotton:

Central, EL; Talbot County.
Central, HS; Talbot County.

Taylorville; Taylorville; Bartow County.

Tennille:

Crawford, D. D.; Washington County.
Tennille, EL; Washington County.

Thomaston:

Atwater; Upson County.
Rock Hill, EL; Upson County.
Thurton, John, EL; Upson County.
Upson, JHS; Upson County.
Worthy, M. G., EL; Upson County.

Thomasville:

Central, HS; Thomas County.
Garrison-Plicher, EL; Thomas County.
Thomson; Thomson, EL; McDuffie County.

Tifton:

Industrial; Tift County.
Southside; Tift County.
Tifton, JHS; Tift County.

Valdosta:

Leila Ellis, EL; Valdosta City.
Lomax, JHS; Valdosta City.
Southeast, EL; Valdosta City.
Valdosta, JHS; Valdosta City.
Valdosta, HS—Pinevale Campus; Valdosta City.

West Gordon, EL; Valdosta City.

Vidalia; Dickerson, J. D., EL; Vidalia City.
Villa Rica; Villa Rica; Carroll County.

Wadley:

Carver, EL; Jefferson County.
Wadley, HS; Jefferson County.

Warner Robins; Stephens, Pearl; Houston County.

Warrenton:

Warrenton, EL; Warren County.
Warren County, HS; Warren County.

Warwick; New Hope, EL; Worth County.

Waverly Hall:

Waverly Hall, EL; Harris County.
Waverly Hall Primary; Harris County.

Waycross:

Center, JHS; Waycross City.
Crawford Street, EL; Waycross City.
McDonald Street Middle; Waycross City.

Waynesboro:

Blakeney, EL; Burke County.
Blakeney, JHS; Burke County.
Waynesboro, EL; Burke County.
Waynesboro, HS; Burke County.

Whigham; Whigham, EL and HS; Atkinson County.

Willacoochee; Willacoochee, EL; Atkinson County.

Woodland; North Talbot, EL; Talbot County.

Wrens:

Wrens, EL; Jefferson County.
Wrens, HS; Jefferson County.

Wrightsville:

Wrightsville, EL; Johnson County.
Wrightsville Primary; Johnson County.

Yatesville; Yatesville, EL and HS; Upeon County.
Zebulon:
Pike County, EL; Pike County.
Pike County, HS; Pike County.
Pike County Primary; Pike County.

HAWAII

1970-71 Deletions From the 1969-70 List

Location (city or town), name of school, and LEA district

Aiea:
Aiea, HS; Central.
Aiea, Intermediate; Central.
Halawa, EL; Central.
Hanalei; Hanalei, EL; Maul.
Hilo:
Hilo Intermediate; Hawaii.
Waiakae Intermediate; Hawaii.
Lahaina; Lahainaluna, HS; Maui.
Laupahoehoe; Laupahoehoe, EL and HS; Hawaii.
Makawao; Makawao, EL; Maul.
Paauilo; Paauilo, EL and Intermediate; Hawaii.
Pahoa; Pahoa, EL and HS; Hawaii.
Waimea; Waimea, EL; Kauai.

1970-71 Additions to the 1969-70 List

Location (city or town), name of school, and LEA district

Honolulu:
Jefferson, EL; Honolulu.
Lanakila, EL; Honolulu.
Kahaluu; Kahaluu, EL; Windward.
Kahuku; Kahuku, EL and HS; Windward.
Kaneohe; Parker, EL; Windward.
Lale; Lale, EL; Windward.
Waianae; Waianae, HS; Leeward.

1970-71 Name Changes and Corrections

Location (city or town); LEA district; old and new name

Kalaheo; Windward School District; Kalaheo, EL; name of school district is changed to: Kauai.
Kapaa; Kauai School District; Kapaa, EL; and HS; now, Kapaa, EL; and Kapaa, Intermediate and HS.

IDAHO

1970-71

The 1969-70 list for Idaho will remain in effect for 1970-71. The 1969-70 list appears on pages 8082-8083 of the FEDERAL REGISTER, Vol. 35, No. 101—Saturday, May 23, 1970, Part II.

ILLINOIS

1970-71 Deletions From the 1969-70 List

Location (city or town), name of school, LEA district, and county

Beardstown; Beardstown, EL; C.U. No. 15; Cass County.
Joppa; Joppa, HS; Joppa School District No. 21; Massac County.
Metropolis:
Lincoln, EL; Metropolis District No. 35; Massac County.
Maple Grove, EL; Common School District No. 17; Massac County.
Peoria; Roosevelt Center, EL; Peoria School District No. 150; Peoria County.
South Beloit; South Beloit, EL; C.U. No. 320; Winnebago County.
Wilmette; Wilmette, EL; Com. No. 39; Cook County.

1970-71 Additions to the 1969-70 List

Location (city or town), name of school, LEA district, and county

Beardstown; Lincoln, EL; C.U. No. 15; Cass County.
City of Chicago; Von Humboldt, EL; District No. 299; Cook County.
East St. Louis:
Graham, EL; East St. Louis District No. 189; St. Clair County.
Jackson, EL; East St. Louis District No. 189; St. Clair County.
Jefferson, EL; East St. Louis District No. 189; St. Clair County.
Peoria; Longfellow, EL; Peoria School District No. 150; Peoria County.
Wilmette; Logan, EL; Com. No. 39; Cook County.

INDIANA

1970-71 Deletions From the 1969-70 List

Location (city or town), name of school, and county

Brazil; Clay City, HS; Clay.
Cambridge City; Columbia City Joint, HS; Whitley.
Fort Wayne; Bloomington, EL; Allen.

1970-71 Additions to the 1969-70 List

Location (city or town), name of school, and county

Alexandria; St. Marys; Madison.
Anderson; Washington, EL; Madison.
Attica; Attica, EL; Fountain.
Aurora; St. Mary; Dearborn.
Batesville; St. Louis; Ripley.
Bedford; St. Vincent DePaul; Lawrence.
Beech Grove; Holy Name; Marion.
Bloomfield; Eastern, EL; Greene.
Boonville:
St. Clements; Warrick.
St. John Newburg; Warrick.
Brazil; Van Buren; Clay.
Brookville:
St. Michaels; Franklin.
St. Peters; Franklin.
Brownsburg; St. Malachy; Hendricks.
Brownstown; Lutheran Central; Hendricks.
Cambridge City:
Central, EL; Wayne.
Milton, EL; Wayne.
Cedar Lake; Holy Name; Lake.
Chesterton; St. Patricks; Porter.
Columbus:
Sacred Heart; Bartholomew.
St. Bartholomew; Bartholomew.
St. Columbia; Bartholomew.
St. Peters Lutheran; Bartholomew.
Commiskey; Graham Creek; Jennings.
Connersville:
Fifth Street, EL; Fayette.
St. Gabriel; Fayette.
Corydon; St. Joseph; Harrison.
Crown Point; St. Mary; Lake.
DeMotte; DeMotte Christian; Jasper.
East Chicago:
Bishop Noll, HS; Lake.
Holy Trinity; Lake.
Indiana H. Arbor Conservatory; Lake.
Roosevelt, HS; Lake.

Evansville:
Holy Spirit; Vanderburgh.
St. Anthony; Vanderburgh.
St. Josephs; Vanderburgh.
St. Mary; Vanderburgh.
Farmersburg; Farmersville, EL; Sullivan.
Fort Branch:
Holy Cross; Gibson.
St. Peter and St. Paul; Gibson.
Fort Wayne:
All Saints; Allen.
Bloomington; Allen.

Cathedral; Allen.
Emmanuel Lutheran; Allen.
Emmaus Lutheran; Allen.
Holy Trinity; Allen.
Lindley; Allen.
Precious Blood; Allen.
Sacred Heart; Allen.
St. Ann; Allen.
St. Bridget; Allen.
St. Francis DeSales; Allen.
St. Joseph Catholic; Allen.
St. Patricks; Allen.
St. Paul Lutheran; Allen.
St. Philip Neri; Allen.
St. Rita; Allen.
Ward; Allen.

Fountain City; Northestern, HS; Fountain.
Frankfort; Frankfort, JHS; Clinton.
French Lick; Springs Valley, HS; Orange.
Garrett; Garrett, HS; De Kalb.
Gary:

Beveridge, EL; Lake.
Jefferson, EL; Lake.
Hasford Park, EL; Lake.
Holy Angels; Lake.
Holy Rosary; Lake.
Holy Trinity; Lake.
Pulaski, JHS; Lake.
Roosevelt, HS; Lake.
St. Ann; Lake.
St. Hedwig; Lake.
St. Monica; Lake.
Tolleston, JHS; Lake.
Washington, EL; Lake.
Williams, EL; Lake.

Greensburg:
Milhousen; Decatur.
St. Marys; Decatur.

Hartford City:
Blackford, HS; Blackford.
Licking, EL; Blackford.
St. John Riedman; Blackford.

Hobart:
St. Bridget; Lake.
Trinity Lutheran; Lake.
Huntingburg; St. Mary; Dubois.
Indianapolis:
Abraham Lincoln, EL; Marion.
Clinton Young, EL; Marion.
No. 56, EL; Marion.

Jasper:
Holy Family; Dubois.
Precious Blood; Dubois.
Jeffersonville; New Washington, EL; Clark.
Kendallville; Kendallville Central; Noble.
Knightstown:
Knightstown, EL; Henry.
Knightstown, J-SHS; Henry.
Kokomo; Kokomo, HS; Howard.
Laporte:
Boston, JHS; Laporte.
Laporte, HS; Laporte.
Lawrence; Central, EL; Dearborn.
Lawrenceburg; St. Lawrence; Dearborn.
Leopold; Perry Central, HS; Perry.
Lyons; Washington-Stafford; Greene.

Madison:
Pope John 23d; Jefferson.
Shawnee, HS; Jefferson.

Marengo; Marengo, EL; Crawford.
Marion:
Center; Grant.
Franklin, EL; Grant.
Southeast; Grant.

Memphis; Carr Township, EL; Clark.
Milltown; Milltown-Whiskey Run, EL; Crawford.

Mishawaka; Bethel Brethern; St. Joseph.
Monon; North White, HS; White.

Mount Vernon:
St. Matthew; Posey.
St. Philip; Posey.

Muncie:
Garfield, EL; Delaware.
Riley; Delaware.
St. Lawrence; Delaware.

New Albany:
Holy Trinity; Floyd.
St. Mary; Floyd.
West Spring; Floyd.
Newburgh; Castle, HS; Warrick.
New Haven:
Central Lutheran; Allen.
St. Henry; Allen.
St. John Lutheran; Allen.
Peru:
Butler, EL; Miami.
Elmwood, EL; Miami.
Peru, HS; Miami.
Petersburg; Petersburg, EL; Pike.
Plymouth:
St. Michael's; Marshall.
Washington, EL; Marshall.
Princeton; Lowell, EL; Gibson.
Rensselaer; St. Augustine; Jasper.
Richmond; Warner, EL; Wayne.
Rockport; St. Bernard, EL; Spencer.
Rushville:
Graham, EL; Rush.
St. Mary; Rush.
Russellville; Western, EL; Howard.
Scottsburg; Scottsburg, EL; Scott.
Sellersburg; St. Paul; Clark.
Seymour:
Immanuel Lutheran; Jackson.
St. Ambrose; Jackson.
South Bend:
Holy Family; St. Joseph.
St. Adalbert; St. Joseph.
St. Casimir; St. Joseph.
St. Joseph; St. Joseph.
St. Patrick; St. Joseph.
St. Stanislaus; St. Joseph.
Straughn:
Tri-J-SHS; Henry.
Tri-EL; Henry.
Tipton:
Lincoln, EL; Tipton.
St. John; Tipton.
Topeka; Westview, J-SHS; Lagrange.
Valparaiso:
Immanuel Lutheran; Porter.
St. Paul; Porter.
Versailles; Versailles, EL; Ripley.
Vevay; Switz County, HS; Switzerland.
Vincennes; Sacred Heart; Knox.
Wabash; St. Bernards; Wabash.
Washington:
St. Mary; Davless.
St. Simons, Davless.
West Lafayette; Klondike, Tippecanoe.
Worthington; Worthington-Jefferson;
Greene.

IOWA

1970-71 Deletions From the 1969-70 List

Location (city or town), name of school, and LEA district

Albert City:
Albert City, SHS; Albert City-Truesdale.
Albert City, EL; Albert City-Truesdale.
Truesdale, EL; Albert City-Truesdale.
Ames; Lincoln, EL; Ames.
Barnum:
Northwest Webster, EL; Northwest Webster.
Northwest Webster, SHS; Northwest Webster.
Bennett:
Bennett, EL; Bennett.
Bennett, JHS, SHS; Bennett.
Bloomfield; Bloomfield, EL; Davis County.
Burlington; Mercy, EL; Private.
Calmar; Ossian, JHS; South Winneshiek.
Cedar Falls; Miner, EL; Cedar Falls.
Centerville; Garfield, EL; Centerville.
Charles City:
Charles City, JHS; Charles City.
Charles City, SHS; Charles City.
Washington, EL; Charles City.

Churdan; Churdan, EL; Paton-Churdan.
Cresco; Central, EL; Howard-Winneshiek.
Crystal Lake; Woden-Crystal Lake, JHS.
SHS; Woden-Crystal Lake.
Decorah; Hesper, EL; Decorah.
Eldridge:
Alan Shepard, EL; North Scott.
Edward White, EL; North Scott.
North Scott, JHS, SHS; North Scott.
Elkader; Littleport, EL; Central Clayton.
Epworth:
Bernard, EL; Western Dubuque.
Epworth, EL; Western Dubuque.
Fenton:
Fenton, EL; Sentral.
Lone Rock, EL; Sentral.
Sentral, JHS, SHS; Sentral.
Fredericksburg; Fredericksburg, SHS; Fredericksburg.
Gillett Grove; Webb, EL; South Clay.
Glidden:
Glidden-Ralston, SHS; Glidden-Ralston.
Glidden-Ralston, EL; Glidden-Ralston.
Jackson Junction:
Port Atkinson, K; Turkey Valley.
Turkey Valley, EL; Turkey Valley.
Turkey Valley, JHS, SHS; Turkey Valley.
Lake Park; Excelsior, EL; Harris-Lake Park.
Lakota:
Lakota, EL; Lakota.
Lakota, SHS; Lakota.
LeMars:
Armory, EL; LeMars.
Merrill, EL; LeMars.
Marathon:
Marathon, SHS; Marathon.
Marathon, EL; Marathon.
Monona; MFL, JHS; M-F-L.
Murray:
Murray, EL; Murray.
Murray, SHS; Murray.
New Providence:
New Providence, EL; New Providence.
New Providence, SHS; New Providence.
New Sharon:
New Sharon, EL; North Mahaska.
North Mahaska, SHS; North Mahaska.
North English; English Valleys, JHS; English Valleys.
Orient:
Macksburg, EL; Orient-Macksburg.
Orient-Macksburg, SHS; Orient-Macksburg.
Richland, EL; Orient-Macksburg.
Zion, EL; Orient-Macksburg.
Oskaloosa; Lincoln, EL; Oskaloosa.
Ottumwa:
St. Patrick, EL; Private.
Walsh, SHS; Private.
Packwood; Farson, EL; Pekin.
Pleasantville; North, EL; Pleasantville.
Renwick:
Renwick, EL; Boone Valley.
Vernon, EL; Boone Valley.
Royal; Eastside, EL; Clay Central.
Sioux Rapids:
Sioux Rapids, EL; Sioux Rapids.
Sioux Rapids, SHS; Sioux Rapids.
West Branch:
Hoover, EL; West Branch.
North, EL; West Branch.
Springdale, EL; West Branch.
West Branch, JHS; West Branch.
West Branch, SHS; West Branch.
Winterset; Scott, EL; Winterset.

1970-71 Additions to the 1969-70 List

[Please note that all elementary and secondary schools operated by the Bureau of Indian Affairs are considered to meet the 1970-71 qualification of a high concentration of students from low-income families. All such schools in this State are eligible, for purposes of the 15 percent cancellation benefit.]

Location (city or town), name of school, and LEA district

Adair:
Adair, EL; Adair-Casey.
Casey, EL; Adair-Casey.
Afton; Thayer, EL; East Union.
Algona; Third Ward, EL; Algona.
Allison; Allison, EL; Allison-Bristow.
Alton; Alton, EL; Floyd Valley.
Ames; Mitchell, EL; Ames.
Argyle:
Argyle, EL; Central Lee.
Central Lee, JHS; Central Lee.
Central Lee, SHS; Central Lee.
Donnellson, EL; Central Lee.
Montrose, EL; Central Lee.
Arnolds Park:
Arnolds Park, EL; Arnolds Park.
Arnolds Park, SHS; Arnolds Park.
Bloomfield; West, EL; Davis County.
Boxholm:
Boxholm, EL; Grand.
Pilot Mound, EL; Grand.
Grand, SHS; Grand.
Buffalo Center; Buffalo Center, SHS; Buffalo Center.
Burlington; Salter, EL; Burlington.
Carson; Carson-Macedonia, SHS; Carson-Macedonia.
Cedar Rapids; Taylor, EL; Cedar Rapids.
Centerville:
Central, EL; Centerville.
Fannon Hall, EL; Centerville.
Clarinda; Garfield, EL; Clarinda.
Clinton; Kirkwood, EL; Clinton.
Columbus Junction; Conesville, EL; Columbus.
Corydon:
Allerton, EL; Wayne.
Cambria, EL; Wayne.
Council Bluffs; Jefferson, SHS; Council Bluffs.
Cresco; Cresco, EL; Howard-Winneshiek.
Davenport:
Marquette, EL; Davenport.
Iowa Annie Wittenmyer Home School.
Delmar; Delwood, EL; Delwood.
DeWitt; Wilton, EL; Central Clinton.
Eldora:
Eldora, JHS, HS; Eldora.
Eldora, EL; Eldora.
Epworth; Dyersville, EL; Western Dubuque.
Exira:
Exira, JHS, SHS; Exira.
Exira, EL; Exira.
Fairfield; Libertyville, EL; Fairfield.
Fayette:
Fayette, EL; Fayette.
Fayette, SHS; Fayette.
Fort Dodge; Coalville, EL; Fort Dodge.
Fredericksburg; Fredericksburg, EL; Fredericksburg.
Grinnel; Parker, EL; Grinnel-Newburg.
Hawarden; Hawarden, EL; West Sioux.
Independence; South, EL; Independence.
Iowa City; Penn, EL; Iowa City.
Jewell:
Ellsworth, EL; South Hamilton.
Jewell, EL; South Hamilton.
Stanhope, EL; South Hamilton.
Knoxville; Happy Orchard, EL; Knoxville.
LeMars; Craig, EL; LeMars.
Kissinger, EL; LeMars.
New, EL; LeMars.
Lowden; Lowden, JHS, SHS; Lowden.
Manchester; Dundee, EL; West Delaware.
Manning:
Manning, EL; Manning.
Manning, JHS; Manning.
Manning, SHS; Manning.
Mount Pleasant; Saunders, EL; Mount Pleasant.
Muscatine; Kennedy, EL; Muscatine.

New Virginia:

New Virginia, EL; Interstate 35.
St. Charles, EL; Interstate 35.

North English:

Kinross, EL; English Valleys.
Lutton, EL; English Valleys.

Oelwein:

Harlan, EL; Oelwein.
Stanley, EL; Oelwein.

Oswego:

Blencoe, EL; West Monona.
West Monona, JHS; West Monona.
Oskaloosa; Rose Hill, EL; Oskaloosa.
Ottumwa; Fairview, EL; Ottumwa.
Quimby; Washta, EL; Willow.

Sioux City:

Everett, EL; Sioux City.
Floyd, EL; Sioux City.
Franklin, EL; Sioux City.
Grant, EL; Sioux City.
Hopkins, EL; Sioux City.
McKinstry, EL; Sioux City.

State Center:

Melbourne, EL; West Marshall.
State Center, EL; West Marshall.
Toledo; State Juvenile Home School.

Tama:

Chelsea, EL; South Tama.
Montour, EL; South Tama.
South Tama, JHS; South Tama.
Tama, Intermediate; South Tama.
Tama, K; South Tama.

Villisca; Lincoln, EL; Villisca.

Wayland; Waco Middle; Waco.

KANSAS

1970-71 Deletions From the 1969-70 List

Location (city or town), name of school, and LEA district

Admire:

Allen, EL; USD 251.
Buahong, EL; USD 251.
Miller, EL; USD 251.

Alma; Alma, EL; USD 329.

Arkansas City; Arkansas City, JHS; USD 470.

Atchison; Martin East, EL; USD 409.

Baxter Springs; Lincoln, EL; USD 508.

Bison (Albert); Otis-Bison JHS at Bison; USD 403.

Burlingame; Burlingame, HS; USD 454.

Caney; Tyro, EL; USD 436.

Cimarron; Cimarron Public School; USD 370.

Clifton:

Clifton, HS; USD 224.

Clyde, HS; USD 224.

Conway Springs; Conway Springs, EL; USD 358.

Cottonwood Falls; Cedar Point, EL; USD 284.

Cuba; Narka, EL; USD 455.

Eflingham:

Cummings, EL; USD 377.

Shannon, EL; USD 377.

Eskridge:

Eskridge, EL; USD 330.

Harveyville, HS; USD 330.

Fort Scott:

Eugene Ware, EL; USD 234.

Fort Scott, HS; USD 234.

Fort Scott, JHS; USD 234.

Pulmon, EL; USD 234.

Winfield Scott, EL; USD 234.

Frontenac; Washington, EL; USD 249.

Galena; Roosevelt, EL; USD 499.

Garnett:

Greeley, EL; USD 365.

Irving, EL; USD 365.

Longfellow, EL; USD 365.

Westphalia, EL; USD 365.

Westphalia, HS; USD 365.

Grainfield; Grainfield, EL; USD 292.

Hiawatha; Hamlin, EL; USD 415.

Hillsboro; Suncrest, EL; USD 410.

Holton; South Holton, EL; USD 336.

Hope:

Hope, EL; USD 481.

Hope, HS; USD 481.

White City, HS; USD 481.

White City, EL; USD 481.

Iola; Gas City, EL; USD 257.

Junction City; Departmental, EL; USD 475.

Kincaid:

Crest, JHS; USD 479.

Crest Central, EL; USD 479.

Crest West, EL; USD 479.

Kinsley; Offerle, EL; USD 347.

Kiowa; Hardtner, HS; USD 255.

Leavenworth; Nettie Hartnett, HS; USD 453.

Longton; Longton, EL; USD 283.

Maize; Maize, JHS; USD 266.

Manhattan:

Ogden, EL; USD 383.

Woodrow Wilson, EL; USD 383.

Mankato; Formoso, EL; USD 278.

Marysville; Deer Creek, EL; USD 364.

Moran; Moran-Elmore, HS; USD 256.

Mound City:

Blue Mound, EL; USD 346.

Mound City, HS; USD 346.

Osawatomie; Osawatomie, HS; USD 367.

Osborne:

Osborne, EL; USD 392.

Portis, EL; USD 392.

Parsons; Washington, EL; USD 503.

Peabody:

Burns, EL; USD 398.

Peabody, EL; USD 398.

Pomona; Pomona, HS; USD 287.

Pretty Prairie:

Elreka, EL; USD 31.

Partridge Public School; USD 311.

Randolph; Blue Valley, HS; USD 384.

Russell:

Blickerdyke, EL; USD 407.

Lucas, EL; USD 407.

Luray, EL; USD 407.

Sabetha; Morrill, EL; USD 441.

Salina; Roosevelt-Lincoln, JHS; USD 305.

Smith Center; Smith Center, EL; USD 237.

St. Marys:

Delia, EL; USD 321.

Emmett, EL; USD 321.

Stafford; Stafford, EL; USD 349.

Sylvan Grove; Sylvan Grove, HS; USD 299.

Vermillion:

Frankfort, HS; USD 380.

Vermillion, EL; USD 380.

Washington:

Greenleaf, EL; USD 222.

Washington, HS; USD 222.

Waterville; Valley Heights, EL; USD 498.

Wellington; Madison, EL; USD 353.

Wichita:

Brooks, JHS; USD 259.

Mathewson, EL; USD 259.

Wichita Heights, HS; USD 259.

Wichita North, HS; USD 259.

Wichita East, HS; USD 259.

Yates Center:

Neosho Falls, EL; USD 366.

Yates Center, HS; USD 366.

1970-71 Additions to the 1969-70 List

Location (city or town), name of school, and LEA district

Abilene; Kennedy, EL; USD 435.

Altamont:

Ellis-Fairview-Bartlett, EL; USD 506.

Mound Valley, EL; USD 506.

Augusta; Augusta, JHS; USD 402.

Baldwin; Marion Springs, EL; USD 348.

Barnes; Hanover, EL; USD 223.

Belleville; Republic, EL; USD 427.

Bonner Springs:

Walker, EL; USD 204.

Mission, EL; USD 204.

Brookville:

Brookville, EL; USD 307.

El-Saline, JHS; USD 307.

Happy Corner, EL; USD 307.

Cherryvale; Cherryvale, HS; USD 447.

Clay Center:

Lincoln, EL; USD 379.

Morganville, EL; USD 379.

Coffeyville; Garfield and Pere Lab; USD 445.

Concordia; Garfield, EL; USD 333.

Cunningham:

Cunningham, EL; USD 332.

Nashville, EL; USD 332.

St. Leo, EL; USD 332.

Willowdale, EL; USD 332.

Zenda, EL; USD 332.

De Soto; Sunflower, EL; USD 232.

Eflingham; JU-4; USD 377.

El Dorado; El Dorado, JHS; USD 490.

Elwood; Elwood School; USD 486.

Garden City; Garfield, EL; USD 457.

Great Bend; Roosevelt, JHS; USD 428.

Hamilton; Hamilton, EL; USD 390.

Haysville:

Haysville, JHS; USD 261.

Oatville, EL; USD 261.

Herndon; Herndon Public; USD 317.

Hillsboro; Hillsboro Intermediate; USD 410.

Holton; Holton, HS; USD 336.

Humboldt; Humboldt, EL; USD 258.

Independence; Washington, EL; USD 446.

Iola; La Harpe, EL; USD 257.

Junction City; City, JHS; USD 475.

Kansas City:

Attucks, EL; USD 500.

Bryant, EL; USD 500.

Frank Rushton, EL; USD 500.

Franklin, EL; USD 500.

John Fluke, EL; USD 500.

McKinley, EL; USD 500.

Prescott, EL; USD 500.

Quindaro, EL; USD 500.

Whittier, EL; USD 500.

La Crosse; McCracken, EL; USD 395.

Lakin; Lakin, EL; USD 215.

Lenora:

Edmond, EL; USD 213.

Lenora, EL; USD 213.

Lenora, HS; USD 213.

New Alamo, EL; USD 213.

Le Roy:

Gridley, EL; USD 245.

Le Roy, EL; USD 245.

Liberal:

Garfield, EL; USD 480.

Southlawn, EL; USD 480.

West, JHS; USD 480.

Lincoln; Beverly, EL; USD 298.

Lyons; Park, EL; USD 405.

Manhattan; Theodore Roosevelt, EL; USD 383.

Marion; Florence, EL; USD 408.

Mayetta; Hoyt, HS; USD 337.

Melvern:

Melvorn, EL; USD 456.

Quenemo, EL; USD 456.

Minneapolis; Wells, EL; USD 239.

Moran; Marmaton Valley, HS; USD 256.

Neodesha:

Central, EL; USD 461.

Neodesha, HS; USD 461.

North Lawn, EL; USD 461.

Nickerson; South Hutchinson, EL; USD 309.

Oberlin; Traer, EL; USD 294.

Olathe:

Fairview, EL; USD 233.

Meadowlane, EL; USD 233.

Parsons; Garfield, EL; USD 503.

Pittsburg; Eugene Field, EL; USD 250.

Pratt:

Glendale, EL; USD 382.

Iuka, EL; USD 382.

Preston, EL; USD 382.

Riley:

Keats, EL; USD 378.

Riley, EL; USD 378.

Rose Hill:

Rose Hill, HS; USD 394.

Rose Hill, EL; USD 394.

Rozel; Pawnee Heights, JHS; USD 496.

Salina; Whittier, EL; USD 305.

Seaman; East Indianola, EL; USD 345.
 Seneca; Seneca, EL; USD 442.
 Shawnee Mission; South Park, EL; USD 512.
 St. Francis; St. Francis, HS; USD 297.
 Troy; Troy, HS; USD 429.
 Uniontown:
 Hiattville, EL; USD 235.
 Uniontown, HS; USD 235.
 Vermilion; Corning, EL; USD 380.
 Wamego:
 Belvue, EL; USD 320.
 Zeandale, EL; USD 320.
 Washburn; Wakarusa, EL; USD 437.
 Wichita:
 Coleman, EL; USD 259.
 Minneha, EL; USD 259.
 Yates Center; Piqua, EL; USD 366.

KENTUCKY

1970-71 Deletions From the 1969-70 List

Location (city or town), name of school, and LEA district

Albany:
 Five Springs; Clinton County.
 Shipley; Clinton County.
 Alexandria; Alexandria, EL; Campbell County.
 Altro; Altro; Breathitt County.
 Barbourville; Knox Central, EL; Knox County.
 Barwick; Millers Branch; Breathitt County.
 Baxter; Rosspoint; Harlan County.
 Bedford; Trimble County, HS; Trimble County.
 Blaine; Blaine; Lawrence County.
 Bledsoe; Green Hills; Harlan County.
 Brownsville; Brownsville; Edmonson County.
 Burkesville; Cumberland County, EL; Cumberland County.
 Campton; Wolfe County Grade; Wolfe County.
 Carter; Carter; Carter County.
 Cherokee; Twin Branch; Lawrence County.
 Cloplint; Cloplint; Harlan County.
 Coldiron; Forresters Creek; Harlan County.
 Corbin; St. Camillus; Corbin Independent.
 Covington:
 Covington Catholic, HS; Kenton County.
 Notre Dame Academy; Kenton County.
 St. Agnes; Kenton County.
 St. John; Covington Independent.
 St. Joseph Heights; Kenton County.
 Villa Academy; Kenton County.
 Villa Madonna, HS; Kenton County.
 Crescent Springs; St. Joseph; Kenton County.
 Dayhoit; White Star; Harlan County.
 Debord; Venter Branch, EL; Martin County.
 Evanston; Evanston; Breathitt County.
 Ezel; Ezel, EL and HS; Morgan County.
 Fairdale; St. Jerome; Jefferson County.
 Fern Creek; St. Gabriel; Jefferson County.
 Fount; Springs; Knox County.
 Frenchburg; Menifee County, HS; Menifee County.
 Fort Thomas; Our Lady of Highlands; Fort Thomas Independent.
 Goldbug; Piney Grove; Whitley County.
 Greensburg; Greensburg, HS; Green County.
 Haddix; Upper Big Branch; Breathitt County.
 Hager Hill; Hager Hill; Johnson County.
 Handshoe; Saltlick Grade; Knott County.
 Hawesville; Immaculate Conception; Hancock County.
 Hazard; Hazard, HS; Hazard Independent.
 Henderson; Holy Name; Henderson Independent.
 Hitchins; Hitchins; Carter County.
 Honaker; Spruce Pine; Floyd County.
 Heuyville; Sheppard; Floyd County.
 Hustonville; Hustonville, EL and HS; Lincoln County.
 Hyden; Leslie County, HS; Leslie County.
 Independence; St. Cecilia; Kenton County.
 Irvine; Hargett, EL; Estill County.

Jackson; Big Rock; Breathitt County.
 Jamestown:
 Jamestown; Russell County.
 Union Chapel; Russell County.
 Wilson; Russell County.
 Keavy; Keavy; Laurel County.
 Keith; Four Mile; Harlan County.
 Leander; Jennys Creek; Johnson County.
 Lebanon:
 Glasscock, EL; Marion County.
 St. Augustine, HS; Marion County.
 St. Charles, EL; Marion County.
 Lebanon Junction; St. Benedict; Bullitt County.
 Letcher; Letcher, HS; Letcher County.
 Lexington:
 Johnson; Fayette County.
 Lexington, JHS; Fayette County.
 St. Paul; Fayette County.
 St. Peter; Fayette County.
 Liberty; Liberty; Casey County.
 Little; Happy Hollow; Breathitt County.
 London; Sublimity; Laurel County.
 Loretto; Holy Cross, EL; Marion County.
 Louisa:
 Louisa, EL; Lawrence County.
 Louisa, HS; Lawrence County.
 Morgan Creek; Lawrence County.
 Louisville:
 Cerebral Palsy; Jefferson County.
 Holy Family; Jefferson County.
 St. Bernard; Jefferson County.
 St. Denis; Jefferson County.
 St. Edwards; Jefferson County.
 St. Helen; Jefferson County.
 St. Lawrence; Jefferson County.
 St. Margaret Mary; Jefferson County.
 Marion; Fohs Hall, EL; Crittenden County.
 Monticello; Lake Cumberland Boys; Wayne County.
 Morehead; Morehead; Rowan County.
 Morningview; St. Matthew; Kenton County.
 Mount Hermon; Cedar Hill; Monroe County.
 Nancy; Nancy, HS; Pulaski County.
 New Haven; Immaculate Conception; Nelson County.
 Nicholasville; Sulphur Well, EL; Jessamine County.
 Oil Springs; Little Mine; Johnson County.
 Olive Hill; Lakeside, EL; Elliott County.
 Owensboro; Highland; Daviess.
 Paducah; St. John; McCracken County.
 Paris; Seventh Street, EL; Paris Independent.
 Pembroke; Pembroke; Christian County.
 Pilgrim; Head of Meathouse; Martin County.
 Ravenna; Ravenna, EL; Estill County.
 Ricetown; Indian Creek; Owsley County.
 Rock Holds; Rock Holds; Whitley County.
 Shepherdsville; St. Aloysius; Bullitt County.
 Somerset; St. Mildred; Somerset Independent.
 South Fort Mitchell:
 Guardian Angel; Kenton County.
 St. Plus X; Kenton County.
 South Irvine; South Irvine; Estill County.
 Talcum; Lick Branch Grade; Knott County.
 Taylorsville; Taylorsville, EL; Spencer County.
 Three Forks; Head of Petercave; Martin County.
 Tompkinsville:
 Ashlock; Cumberland County.
 Center Point; Monroe County.
 Hickory Ridge; Monroe County.
 J. H. Carter; Monroe County.
 Poplar Log; Monroe County.
 Totz; Totz; Harlan County.
 Van Lear; Upper Daniel Creek; Johnson County.
 Versailles; St. Leo; Woodford County.
 West Liberty; Morgan County, EL and HS; Morgan County.
 Wheelwright; Wheelwright; Floyd County.
 Whitesville; Trinity, HS; Daviess County.
 Williamsburg; Morton; Whitley County.
 Wootton; Flackey; Leslie County.

1970-71 Additions to the 1969-70 List

Location (city or town), name of school, and LEA district

Ashland; Holy Family; Ashland Independent.
 Barbourville; G. R. Hampton; Knox County.
 Bardtown; Nelson County, SHS; Nelson County.
 Bowling Green; Richardsville; Warren County.
 Brownsville:
 Kyrock; Edmonson County.
 St. John; Edmonson County.
 Burkesville; Burkesville, EL; Cumberland County.
 Campbellsville; Campbellsville, EL; Campbellsville Independent.
 Campton:
 Campton Grade; Wolfe County.
 Hazel Green; Wolfe County.
 Catlettsburg:
 Boyd County, HS; Boyd County.
 Cannonsburg; Boyd County.
 Central City; Central City, EL; Central City Independent.
 Covington:
 Holmes, JHS; Covington Independent.
 John G. Carlisle; Covington Independent.
 Edmonton; Edmonton, EL; Metcalfe County.
 Elizabethtown:
 Lynnvale; Hardin County.
 Sonora; Hardin County.
 St. James; Hardin County.
 Frankfort; Second Street; Frankfort Independent.
 Franklin; Franklin, EL; Simpson County.
 Glasgow; Red Cross; Barren County.
 Greensburg; Summersville; Green County.
 Greenup; McKell, EL; Greenup County.
 Harlan:
 Harlan, HS; Harlan County.
 Holy Trinity; Harlan Independent.
 James A. Cawood, HS; Harlan County.
 Harrodsburg:
 Mercer County, HS; Mercer County.
 Mercer County, EL; Mercer County.
 Hartford; Beaver Dam; Ohio County.
 Hindman; Beckham Combs, EL; Knott County.
 Hodgenville; Our Lady of Mercy; Larue County.
 Hopkinsville:
 Belmont; Hopkinsville Independent.
 St. Peter and Paul; Hopkinsville Independent.
 Hyden:
 Abners Branch; Leslie County.
 Big Creek; Leslie County.
 Grassy Branch; Leslie County.
 Greasy Mission; Leslie County.
 Hayes Lewis, EL; Leslie County.
 Rye Cove; Leslie County.
 Thousandsticks; Leslie County.
 Wilder Branch; Leslie County.
 Irvine; Estille Middle School; Estill County.
 Jackson:
 Mount Carmel, HS; Breathitt County.
 Oakdale CTS; Breathitt County.
 Riverside CTS; Breathitt County.
 London:
 Laurel County, HS; Laurel County.
 London; Laurel County.
 St. Williams; Laurel County.
 Louisville:
 Brandeis; Louisville Independent.
 Christ the King; Louisville Independent.
 Clay; Louisville Independent.
 Cochran; Louisville Independent.
 Colter; Louisville Independent.
 Dolfinger; Louisville Independent.
 Englehard; Louisville Independent.
 Flaget; Louisville Independent.
 Loretto; Louisville Independent.
 Mercy; Louisville Independent.
 Meyzeek; Louisville Independent.
 Our Lady; Louisville Independent.
 Presentation; Louisville Independent.

St. Ann; Louisville Independent.
 St. Therese; Louisville Independent.
 St. Vincent DePaul; Louisville Independent.
 Strother; Louisville Independent.
 Ursuline; Louisville Independent.
 Western; Louisville Independent.
Manchester:
 Lower Flat Creek; Clay County.
 Lower Otter Creek; Clay County.
 Lower Teges; Clay County.
 Marion; Marion, EL (5-8); Crittenden County.
 Middlesboro; St. Julian's; Middlesboro Independent.
 Morehead; Breckinridge; Rowan County.
Morganfield:
 St. Ann's; Union County.
 St. Agnes; Union County.
 St. Peters; Union County.
 Munfordville; Hart County, HS; Hart County.
 Nicholasville; Jessamine County, HS; Jessamine County.
Owensboro:
 Apollo, JHS; Davless County.
 Mary Carlee; Davless County.
 Owenton; Owen County, EL; Owen County.
 Paducah; Tilghman, HS; Paducah Independent.
Paris:
 Paris, HS; Paris Independent.
 St. Mary's; Paris Independent.
Pikeville:
 Blackberry; Pike County.
 Peds Creek, HS; Pike County.
 Jackson Rowe; Pike County.
 St. Francis; Pikeville Independent.
 St. Francis of Assisi; Pike County.
 Turkey Creek; Pike County.
Prestonsburg:
 Allen TMR; Floyd County.
 Betsy Lane Grade; Floyd County.
 Home Bound; Floyd County.
 Spradlin Branch; Floyd County.
 Russellville; Chandlers; Logan County.
 Scottsville; Allen County Middle; Allen County.
Shelbyville:
 Shelbyville, HS; Shelbyville Independent.
 Southside, EL; Shelbyville Independent.
Springfield:
 Holy Trinity; Washington County.
 St. Catherine Academy; Washington County.
 St. Dominic, EL; Washington County.
Winchester:
 G.R.C., HS; Clark County.
 St. Agatha; Clark County.

1970-71 Names, Changes and Corrections

Location (city or town); LEA district; old name and new name

Hopkinsville; Christian County; Christian County, JHS; now, Christian County Middle School.

LOUISIANA

1970-71 Deletions From the 1969-70 List

Location (city or town), name of school, and parish or city system

Abbeyville; Mount Carmel, EL; Vermillion.
Alexandria:
 Holy Savior Menard Central, HS; Rapides.
 St. Francis Cabrini, EL; Rapides.
 Athens; Hillcrest, K, 8-12; Claiborne.
Baton Rouge:
 Arlington, EL; East Baton Rouge.
 Greenville, EL; East Baton Rouge.
 Hollywood, EL; East Baton Rouge.
 Mayfair, EL; East Baton Rouge.
 St. Joseph Academy; East Baton Rouge.
 Valley Park, EL; East Baton Rouge.

Belle Chase; Our Lady of Perpetual Help, EL; Plaquemines.

Bogalusa:
 Annunciation, EL; City of Bogalusa.
 Byrd Avenue, EL; City of Bogalusa.
 Breaux Bridge; Carver, HS; St. Martin.
 Calhoun; Calhoun, EL; Ouachita.
 Cameron; Cameron, EL; Cameron.
 Church Point; West Church Point, HS; Acadia.
 Collinston; Collinston Central, EL; Morehouse.
Covington:
 St. Peter, EL; St. Tammany.
 St. Scholastica Academy, HS; St. Tammany.
 Delhi; Toombs, Ester, K-12; Richland.
 Denham Springs; West Livingston, EL; Livingston.
 DeQuincy; Grand Avenue, HS; Calcasieu.
 Diamond; St. Jude Catholic, EL; Plaquemines.
 Epps; Epps, 1-12; West Carroll.
Ferriday:
 Ferriday Boys, EL; Concordia.
 Ferriday Boys, HS; Concordia.
 Glenmora; Southwest Rapides, HS; Rapides.
 Hackberry; Hackberry, K-12; Cameron.
 Homer; Mayfield, K, 8-12; Claiborne.
 Houma; Holy Rosary, EL; Terrebonne.
 Independence; Fourth Ward, EL; Livingston.
 Jonesville; Jonesville Consolidated, 1-12; Catahoula.
 Lake Charles; Fisherville, EL; Calcasieu.
 LeBeau; Immaculate Conception, EL; St. Landry.
 Leesville; Vernon, 1-12; Vernon.
 Many; Sabine, HS; Sabine.
 Marksville; Bethune, HS; Avoyelles.
Mer Rouge:
 Johnson, EL; Morehouse.
 St. Matthew, EL; Morehouse.
 Meraux; Trist, N. P., 5-8; St. Bernard.
Monroe:
 Carroll, HS; City of Monroe.
 Our Lady of Fatima, EL; Ouachita.
 Washington, B. T., EL; Ouachita.
Morgan City:
 Central Catholic, HS (7-12); St. Mary.
 Holy Cross, EL; St. Mary.
 New Iberia; Catholic High, 1-12; Iberia.
 New Orleans; Annunciation, K-12; Orleans.
 Oak Grove; Combs-McIntyre, EL; West Carroll.
 Oak Ridge; Ridgeway, EL; Morehouse.
 Opelousas; Prairie, EL; St. Landry.
 Paulina; Chanel Interparochial, EL; St. James.
 Pleasant Hill; Carver, EL; Sabine.
 Port Allen; Port Allen, HS; West Baton Rouge.
 Rosedale; Levy, Thomas A., HS; Iberville.
 Ruston; Lincoln, EL; Lincoln.
Shreveport:
 Eden Gardens, HS; Caddo.
 Holy Rosary, EL; Caddo.
 Jesuit, HS; Caddo.
 St. Catherine, SU; Caddo.
 St. John, EL; Caddo.
 St. Joseph, EL; Caddo.
 St. Vincent, HS; Caddo.
 Sicily Island; Martin, HS; Catahoula.
 Simmesport; Dunbar, HS; Avoyelles.
St. Martinville:
 Carlson, Adam, HS; St. Martin.
 Parks, EL; St. Martin.
 Vidalia; Vidalia Boys, EL; Concordia.
Westwego:
 Our Lady of the River, 7-12; Jefferson.
 Riverside, EL; Jefferson.
 Zachary; Northwestern, HS; East Baton Rouge.

1970-71 Additions to the 1969-70 List

[Please note that all elementary and secondary schools operated by the Bureau of Indian Affairs are considered to meet the 1970-

71 qualification of a high concentration of students from low-income families. All such schools in this State are eligible, for purposes of the 15 percent cancellation benefit.]

Location (city or town), name of school, and parish or city system

Alto; Mangham Middle, 7-8; Richland.
Amite:
 Fifth Ward, K-8; St. Helena.
 Woodland, 1-12; St. Helena.
 Ashland; Ashland, K-12; Natchitoches.
 Bains; Bains, EL; West Feliciana.
 Baker; Bakerfield, EL; East Baton Rouge.
 Baskin; Baskin, 1-12; Franklin.
 Batchelor; Upper Pointe Coupee, Batchelor Campus, K-12; Pointe Coupee.
Baton Rouge:
 Banks, EL; East Baton Rouge.
 Crestworth, JHS; East Baton Rouge.
 Fairfields, EL; East Baton Rouge.
 Melrose, EL; East Baton Rouge.
 Bayou Goula; Bayou Goula, EL; Iberville.
 Belle Rose; Belle Rose Upper, EL; Assumption.
 Bonita; Bonita High, 1-12; Morehouse.
 Bordelonville; Bordelonville, HS; Avoyelles.
 Breaux Bridge; Breaux Bridge, JHS; St. Martin.
 Brusly; Brusly, 4-12; West Baton Rouge.
Bunkie:
 Bunkie, EL; Avoyelles.
 Bunkie, JHS; Avoyelles.
 Bunkie, SHS; Avoyelles.
 Calhoun; Central, EL; Ouachita.
 Campiti; Campiti, EL; Natchitoches.
 Chackbay; Choctaw, K-8; Lafourche.
 Chatham; Henderson, Jasper, 1-7; Jackson.
Clinton:
 Clinton, EL; East Feliciana.
 Clinton High, 11-12; East Feliciana.
 Relley, EL; East Feliciana.
Cloutierville:
 Cloutierville, 7-12; Natchitoches.
 Springhill, EL; Natchitoches.
 Collinston; Collinston, EL; Morehouse.
 Convent; Marchand, K; Ascension.
 Cottonport; Cottonport, HS; Avoyelles.
Coushatta:
 Coushatta, EL (1-4); Red River.
 Coushatta, HS (10-12); Red River.
 Springville, 5-9; Red River.
 Crowline; Crowline, 1-12; Franklin.
Delhi:
 Central, 1-12; Franklin.
 Delhi, HS (9-12); Richland.
 Delhi Primary, K-3; Richland.
 Delhi Middle, 4-8; Richland.
Denham Springs:
 Denham Springs, EL; Livingston.
 Denham Springs, JHS; Livingston.
 De Quincy; De Quincy, JHS; Calcasieu.
 De Ridder; De Ridder, EL; Beauregard.
 Effie; Lafargue, HS; Avoyelles.
Eunice:
 Central, EL; St. Landry.
 East, EL; St. Landry.
 Eunice, HS; St. Landry.
 Eunice, JHS; St. Landry.
 Glendale, EL; St. Landry.
 Highland, EL; St. Landry.
 Evergreen; Evergreen, EL; Avoyelles.
Ferriday:
 Ferriday High, 10-12; Concordia.
 Ferriday Lower, EL (1-3); Concordia.
 Forest; Forest, 1-12; West Carroll.
 Fort Necessity; Fort Necessity, 1-12; Franklin.
 Franklinton; Franklinton, HS; Washington.
 Gilbert; Gilbert High, 1-12; Franklin.
 Goldonna; Goldonna, K-12; Natchitoches.
 Gonzales; Carver, G. W., K; Ascension.
 Grand Coteau; Grand Coteau, EL; St. Landry.
Greensburg:
 Centerville, 1-8; St. Helena.
 Helena High, 9-12; St. Helena.

Hammond; Sweetwater, EL; Tangipahoa.
 Hanna; Hanna, 1-8; Red River.
 Hessmer; Hessmer, HS; Avoyelles.
 Holly Ridge; Holly Ridge, K-12; Richland.
 Homer; Homer High, 1-12; Claiborne.
 Jackson; Jackson, HS; East Feliciana.
 Jena; Jena, HS; La Salle.
 Jennings:
 Jennings, HS; Jefferson Davis.
 Our Lady Immaculate, K-8; Jefferson Davis.
 Jonesville:
 Block, HS; Catahoula.
 Jonesville, EL; Catahoula.
 Kenner; Kenner, EL; Jefferson.
 Kilbourne; Kilbourne, 1-12; West Carroll.
 Labadieville:
 Labadieville Lower, EL; Assumption.
 Labadieville Upper, EL; Assumption.
 Labarre; Labarre, 1-8; Pointe Coupee.
 Lafayette; Northside, HS; Lafayette.
 Lake Providence:
 Lake Providence Primary, 1-2; East Carroll.
 Lake Providence, SHS; East Carroll.
 Monticello, 1-12; East Carroll.
 Lawtell; Lawtell, HS; St. Landry.
 Lecompte; Lecompte, EL; Rapides.
 Leesville:
 Leesville, HS; Vernon.
 West Leesville, EL; Vernon.
 Leonville; Leonville, HS; St. Landry.
 Linville; Linville, K-12; Union.
 Lockport; Lockport, JHS; Lafourche.
 Logansport:
 Logansport Rosenwald, 1-12; De Soto.
 Stanley, 1-12; De Soto.
 Mamou:
 Mamou Lower, EL (K-4); Evangeline.
 Mamou Upper, EL (5-8); Evangeline.
 Mansfield:
 De Soto, HS; De Soto.
 Grand Bayou, 1-8; Red River.
 Johnson, EL; De Soto.
 Mansfield, EL; De Soto.
 Mansura; Mansura, HS; Avoyelles.
 Many; Many, HS (9-12); Sabine.
 Marion; Marion, K-12; Union.
 Marksfield:
 Marksfield, JHS; Avoyelles.
 Marksfield, EL; Avoyelles.
 Marksfield, SHS; Avoyelles.
 Melville; Melville, EL; St. Landry.
 Mer Rouge; Mer Rouge, EL; Morehouse.
 Metairie; East Jefferson (Boys), HS; Jefferson.
 Monroe:
 Jefferson, Thomas, JHS; City of Monroe.
 Wosman, HS; City of Monroe.
 Morrow:
 Morrow, EL; St. Landry.
 Morrow, HS; St. Landry.
 Morse; Morse, EL; Acadia.
 Napoleonville; Assumption, HS; Assumption.
 Natchez; Natchez, EL; Natchitoches.
 Natchitoches; St. Anthony, EL; Natchitoches.
 Newellton:
 Newellton, 1-3, 9-12; Tensas.
 Routhwood, EL; Tensas.
 New Iberia; Peebles, EL; Iberia.
 New Orleans:
 St. Paul the Apostle, 1-6; Orleans.
 St. Peter Claver, EL; Orleans.
 St. Philip the Apostle, K-8; Orleans.
 Norwood; Norwood, EL; East Feliciana.
 Oak Grove; Oak Grove, 1-6; West Carroll.
 Oak Ridge; Oak Ridge, EL; Morehouse.
 Opelousas:
 Courtebleau, EL; St. Landry.
 Creswell, EL; St. Landry.
 East, JHS; St. Landry.
 Grolee, EL; St. Landry.
 Northeast, EL; St. Landry.
 Opelousas, JHS; St. Landry.
 Opelousas, SHS; St. Landry.
 Park Vista, EL; St. Landry.
 Plaisance, K-12; St. Landry.
 South Street, EL; St. Landry.
 Southwest, EL; St. Landry.
 Palmetto; Palmetto, K-12; St. Landry.

Pine Grove; Pine Grove, 1-8; St. Helena.
 Plain Dealing; Plain Dealing Consolidated School, K-12; Bossier.
 Plaquemine; Plaquemine, HS; Avoyelles.
 Port Allen; Chamberlain, 1-4; West Baton Rouge.
 Port Barre; Port Barre, HS; St. Landry.
 Provencal; Provencal, K-12; Natchitoches.
 Rayne; Central Rayne, EL; Acadia.
 Rayville:
 Rayville Middle, 4-8; Richland.
 Rayville Primary, K-3; Richland.
 Roseland:
 Big Zion, EL; Tangipahoa.
 Roseland, EL; Tangipahoa.
 Ruston; Ruston, EL; Lincoln.
 Shreveport:
 Blessed Sacrament, EL; Caddo.
 Eden Gardens, JHS; Caddo.
 Notre Dame, HS; Caddo.
 St. Theresa, EL; Caddo.
 Sicily Island:
 Sicily Island, HS; Catahoula.
 Sicily Island, EL; Catahoula.
 Martin, JHS; Catahoula.
 Simmesport:
 Simmesport, EL; Avoyelles.
 Simmesport, HS; Avoyelles.
 St. James; St. James Girls, HS (5-12); St. James.
 St. Joseph:
 Davidson, J. M., 1-2, 9-12; Tensas.
 Tensas, EL; Tensas.
 St. Martinville:
 St. Martinville, EL; St. Martin.
 St. Martinville, JHS; St. Martin.
 Start; Start, K-12; Richland.
 Sunset:
 Bristol, EL; St. Landry.
 Cankton, EL; St. Landry.
 Sunset, HS; St. Landry.
 Sunshine; Sunshine, 8-12; Iberville.
 Tallulah:
 McCall, JHS; Madison.
 McCall, SHS; Madison.
 Tallulah, EL; Madison.
 Tallulah, HS; Madison.
 Transylvania; Transylvania, 4-8; East Carroll.
 Vicksburg, Mississippi; Australia Island, EL; Madison.
 Vidalia; Vidalia Upper, EL (4-5); Concordia.
 Ville Platte:
 Bayou Chicot, 4-12; Evangeline.
 Heath, Hester, K-3; Evangeline.
 Vidrine, K-12; Evangeline.
 Ville Platte Lower, EL (K-2); Evangeline.
 Washington:
 Washington, EL; St. Landry.
 Washington, HS; St. Landry.
 Waterproof:
 Lisbon, EL; Tensas.
 Waterproof, 1-2, 9-12; Tensas.
 Waverly; Waverly, EL; Madison.
 Westlake; Arnette, S. P., 1-9; Calcasieu.
 West Monroe; Drew, EL; Ouachita.
 Winnfield; Winnfield, JHS; Winn.
 Winnsboro:
 Ogden, 1-12; Franklin.
 Ward Three, 1-12; Franklin.
 Winnsboro, JHS; Franklin.
 Winnsboro, HS; Franklin.
 Winnsboro Lower, EL; Franklin.
 Winnsboro Upper, EL; Franklin.
 Wisner:
 Wisner High, 1-4, 9-12; Franklin.
 Wisner, JHS; Franklin.
 Zachery; Northwestern, JHS; East Baton Rouge.
 Zwolle; Zwolle Intermediate, 5-8; Sabine.

1970-71 Name and Grade Level Changes

Location (city or town); school system; former listing and current listing
 Basile; Evangeline; Stewart, W. W., K-12; now, Stewart, W. W., K-3.
 Belcher; Caddo; Herndon, K-12; now, Herndon, K-9.

Chatagnier; Evangeline; Chatagnier, K-12; now, Chatagnier, 4-12.
 Dubach; Lincoln; Dubach, HS; now, Dubach, K, 7-12.
 Dusen; Lafayette; Judice, K-12; now, Judice, K-8.
 Haynesville; Claiborne; Haynesville, 1-12 now, Haynesville, 1-3, 9-12.
 Jonesboro; Jackson; Rundell, W. C., EL; now, Rundell, W. C., 6-8.
 Kinder; Allen; Kinder, 1-12; now, Kinder, EL (K-6), and Kinder High, 7-12.
 Lake Providence; East Carroll; Hollybrook, EL; now, Hollybrook Primary, 1-3.
 Montgomery; Grant; Gaines, John, HS; now, Gaines, John, K-4, 9-12.
 Shreveport:
 Caddo:
 Valencia, HS; now Valencia, JHS.
 Walnut Hill, K-12; now, Walnut Hill, K-9.
 Trout; La Salle; Good Pine, HS; now, Good Pine, K-7.
 Urania; La Salle; Urania, EL; now, Urania, K-7.
 Ville Platte; Evangeline; Stephens, James, HS; now, Stephens, James, K, 3-6, 9-12.

MAINE

1970-71 Deletions From the 1969-70 List

Location (city or town), name of school, and county

Brunswick; Union Street, EL; Cumberland.
 Burlington; Burlington, EL; Penobscot.
 Hiram; Sacopec Valley, J-SHS; Oxford.
 Howland:
 Front Street, EL; Penobscot.
 Ring Street, EL; Penobscot.
 Jonesboro; Jonesboro Consolidated, EL; Washington.
 Mapleton; Higgins, EL; Aroostock.
 Portland:
 Jackson, EL; Cumberland.
 Cathedral, HS; Cumberland.
 Presque Isle:
 Pine Street, EL; Aroostock.
 Skyway, EL; Aroostock.
 Rockland; Rockland District, JHS; Knox.
 Springfield; Lombard, EL; Penobscot.
 Unity; Unity Primary, EL; Washington.
 Vassalboro; East Vassalboro, EL; Kennebec.
 Winterport; Winterport, EL; Waldo.

1970-71 Additions to the 1969-70 List

Location (city or town), name of school, and county

Alton; Alton Grammar; Penobscot.
 Buckfield; Buckfield, JHS; Oxford.
 Dexter; Courser Memorial; Penobscot.
 Farmington:
 Farmington, JHS; Franklin.
 Mount Blue, HS; Franklin.
 Fort Kent; St. Francis, EL; Aroostock.
 Fryeburg:
 Annie Heald; Oxford.
 Denmark Village; Oxford.
 Charles A. Snow; Oxford.
 Guilford:
 Cambridge; Piscataquis.
 Carroll McKusick; Piscataquis.
 Lee; Eula A. Ham School; Penobscot.
 Madison; Starks, EL; Somerset.
 Monmouth; Monmouth Academy; Kennebec.
 Newport:
 Eastland School; Penobscot.
 Newport, EL-JHS; Penobscot.
 St. Albans, EL; Penobscot.
 Patten; Patten Primary; Penobscot.
 Pittsfield; Burnham Village; Somerset.
 Princeton; Princeton, EL; Washington.
 Saco; Fairfield; York.
 Sanford:
 Roosevelt; York.
 Sanford, JHS; York.
 Searsport; Frankfort, EL; Waldo.

Skowhegan; Cornville School; Somerset.
 Somerville:
 Somerville Corner; Lincoln.
 Sand Hill; Lincoln.
 South Paris; Orisfield, EL; Oxford.
 Stacyville; Stacyville, EL; Penobscot.
 Stratton; Stratton, EL.
 Stonington; Sedgewick-Brooklin, EL; Hancock.
 Thomaston; Georges Valley, HS; Knox.
 Waldo; Brookton, EL; Waldo.
 Washburn:
 Perham Grade; Aroostook.
 Foster; Aroostook.
 Westbrook; Rocky Hill School; Cumberland.

MARYLAND

1970-71 Deletions From the 1969-70 List

Location (city or town), name of school, and county

Annapolis; Tyler Heights, EL; Anne Arundel.
 Baltimore:
 No. 49 Robert E. Lee, JHS; Baltimore City.
 No. 106 Harvey Johnson, JHS; Baltimore City.
 Deep Creek, J-SHS; Baltimore.
 Dundalk, JHS; Baltimore.
 Dundalk, HS; Baltimore.
 Holabird, JHS; Baltimore.
 Kenwood, HS; Baltimore.
 Middle River, JHS; Baltimore.
 North Point, JHS; Baltimore.
 Patapsco, HS; Baltimore.
 Sparrows Point, J-SHS; Baltimore.
 Stemmers Run, JHS; Baltimore.
 Beltsville; Beltsville, EL; Prince George's.
 Berlin; Flower Street, EL; Worcester.
 Bethesda; St. Maurice Special Education, EL; Montgomery.
 Brandywine; Gwynn Park, J-SHS; Prince George's.
 Capitol Heights; Maryland Park, JHS; Prince George's.
 Centreville; Centreville, JHS; Queen Anne's.
 Chesapeake City; Bohemia Manor, J-SHS; Cecil.
 Chestertown; Chestertown, HS; Kent.
 Chewsville; Chewsville, EL; Washington.
 Clinton:
 Surratsville, JHS; Prince George's.
 Surratsville, HS; Prince George's.
 Cresaptown; Cresaptown, EL; Allegany.
 Easton:
 Easton, JHS; Talbot.
 Easton, HS; Talbot.
 Elkton:
 Elkton, JHS; Cecil.
 Elkton, HS; Cecil.
 Emmitsburg; Mother Seton, EL; Frederick.
 Federalsburg; Colonel Richardson, HS; Caroline.
 Frederick; East Frederick, EL; Frederick.
 Frostburg:
 Beall, JHS; Allegany.
 Frostburg, EL; Allegany.
 Galena; Galena, J-SHS; Kent.
 Hagerstown:
 Leitersburg, EL; Washington.
 Washington, EL; Washington.
 Hurler; North Dorchester, J-SHS; Dorchester.
 Hyattsville:
 Kent, JHS; Prince Georges.
 Northwestern, HS; Prince Georges.
 Indian Head:
 J. C. Parks No. 1, EL; Charles.
 J. C. Parks No. 2, EL; Charles.
 Pomonkey, J-SHS; Charles.
 Landover; Thomas Pullen, JHS; Prince Georges.
 Lanham; Thomas Johnson, JHS; Prince Georges.
 Laurel; Laurel, JHS; Prince Georges.
 Mount Rainier; Mount Rainier, JHS; Prince Georges.

Newark:
 Cedar Chapel, EL; Worcester.
 Worcester, J-SHS; Worcester.
 North East; North East, J-SHS; Cecil.
 Oxon Hill; Potomac, HS; Prince Georges.
 Pasadena; Jacobsville Center, EL; Anne Arundel.
 Pocomoke City; Stephen Long, EL; Worcester.
 Rock Hall; Rock Hall, J-SHS; Kent.
 Rockville; Flower Valley, EL; Montgomery.
 Snow Hill; Ross Street, EL; Worcester.
 St. Michaels; St. Michaels, EL; Talbot.
 Stevensville; Stevensville, JHS; Queen Anne's.
 Stockton; Church Street, EL; Worcester.
 Sudlersville; Sudlersville, JHS; Queen Anne's.
 Upper Marlboro:
 Arrowhead, EL; Prince Georges.
 Marlboro, EL; Prince Georges.
 St. Mary, EL; Prince Georges.
 Waldorf:
 Malcolm, EL; Charles.
 Waldorf, EL; Charles.
 Washington, D.C.:
 Beaver Heights, EL; Prince Georges.
 Mary M. Bethune, JHS; Prince Georges.

1970-71 Additions to the 1969-70 List

Location (city or town), name of school, and county

Baltimore:
 No. 1 Edgar Allen Poe, EL; Baltimore City.
 No. 017 Alicia Crossland, JHS; Baltimore City.
 No. 75 Calverton, JHS; Baltimore City.
 House of Good Shepherd, EL; Baltimore.
 Our Lady of Mount Carmel, HS; Baltimore.
 Our Lady Queen of Angels, EL; Baltimore.
 Our Lady Queen of Peace, EL; Baltimore.
 St. Lukes, EL; Baltimore.
 St. Rita's, EL; Baltimore.
 Westchester, EL; Baltimore.
 Bel Alton; Bel Alton, JHS; Charles.
 Berlin; Berlin, JHS; Worcester.
 Burtonsville; Burtonsville, EL; Montgomery.
 Charlestown; Charlestown, EL; Cecil.
 Chesapeake Beach; Beach, EL; Calvert.
 Cordova; Cordova, EL; Talbot.
 Crapo; Crapo, EL; Dorchester.
 Crisfield; Sarah Peyton, EL; Somerset.
 Cumberland; Centre Street, EL; Allegany.
 Dickerson; Monocacy, EL; Montgomery.
 Dundalk; Our Lady of Hope, EL; Baltimore.
 Easton; Idlewild, EL; Talbot.
 Ellicott City:
 Ellicott City, JHS; Howard.
 Howard, HS; Howard.
 Essex; St. Clare's, EL; Baltimore.
 Ewell; Ewell, EL; Somerset.
 Fairplay; Fairplay, EL; Washington.
 Federalsburg; Colonel Richardson, JHS; Caroline.
 Fishing Creek; Hooper's Island, EL; Dorchester.
 Frostburg; St. Michael's, EL; Allegany.
 Hagerstown:
 Old Forge, EL; Washington.
 Potomac Heights, EL; Washington.
 St. Mary, EL; Washington.
 Hanover; Harman, EL; Anne Arundel.
 Indian Head:
 General Smallwood, JHS; Charles.
 Matthew Henson, EL; Charles.
 Pomonkey, EL; Charles.
 Jefferson; Valley, EL; Frederick.
 Keymar; New Midway, EL; Frederick.
 Leonardtown; Leonardtown, JHS; St. Marys.
 Lusby; Appeal, EL; Calvert.
 Lutherville; St. Vincent's, EL; Baltimore.
 Marion; Marion, EL; Somerset.
 Mount Savage; Mount Savage, EL; Allegany.
 New Market; New Market, EL; Frederick.
 North Brentwood; North Brentwood, EL; Prince Georges.
 Oakland:
 Oak Street, EL; Garrett.
 Red House, EL; Garrett.

Pasadena; St. Jane Frances, EL; Anne Arundel.
 Pocomoke City; Pocomoke, JHS; Worcester.
 Rhodesdale; Eldorado, EL; Dorchester.
 Ridgely; Ridgely, EL; Caroline.
 Rockville; Bells Mill, EL; Montgomery.
 Salisbury; West Salisbury, EL; Wicomico.
 Seat Pleasant; Greendale, EL; Prince Georges.
 Secretary; Secretary, EL; Dorchester.
 Silver Spring:
 New Hampshire, EL; Montgomery.
 Rosemary Hills, EL; Montgomery.
 Snow Hill; Snow Hill, JHS; Worcester.
 Sparks; Sparks, EL; Baltimore.
 Swanton; Swanton, EL; Garrett.
 Sykesville:
 Eldersburg, EL; Carroll.
 Freedom District, EL; Carroll.
 Thurmont:
 St. John's Parochial, EL; Frederick.
 Thurmont, EL; Frederick.
 Trappe; White Marsh, EL; Talbot.
 Union Bridge; Elmer A. Wolfe, EL; Carroll.
 Vienna; Vienna, EL; Dorchester.
 Waldorf:
 J. P. Ryon, EL; Charles.
 Malcolm, JHS; Charles.
 Washington, D.C.; John H. Bayne, EL; Prince George's.
 Westminster; East End, EL; Carroll.
 Woodsboro; Woodsboro, EL; Frederick.

MASSACHUSETTS

1970-71 List

Location (city or town) and name of school

Acushnet:
 Marie S. Howard.
 Mason W. Burt.
 Parting Ways.
 Adams:
 Adams Memorial, HS.
 Commercial Street.
 Hoosac Street.
 Amesbury:
 Amesbury, EL.
 St. Joseph School.
 Andover; Jackson.
 Arlington:
 Crosby School.
 Hardy School.
 Industrial Arts, JHS.
 St. Agnes School.
 St. Annes School.
 Thompson School.
 Ashfield; Sanderson Academy.
 Athol:
 Ellen Bigelow.
 Pleasant Street.
 Riverbend.
 Attleboro:
 Holy Ghost Kindergarten.
 Joseph O. Tiffany.
 Richardson.
 St. Joseph School.
 Auburn:
 Julia Bancroft.
 Boyce Street.
 Avon:
 Robert P. Crowley.
 South, EL.
 Barnstable:
 Hyannis, EL.
 Hyannis West, EL.
 Nazareth Hall on the Cape.
 Barre:
 High Plains.
 Ruggles Lane.
 Stetson Home for Boys School.
 Becket; Becket Consolidated.
 Belmont; Arlington.
 Bernardston; Bernardston, EL.
 Beverly:
 Abraham Edwards.
 Hardie.
 Washington.

- Billerica:
 Thomas Ditson.
 Memorial, HS.
 Blandford; Blandford.
 Boston:
 Albert Palmer.
 Atherton.
 Beacon Hill Nursery (Kindergarten, only).
 Benedict Fenwick.
 Berea, El and JHS.
 Benjamin Cushing.
 Boston, HS.
 Boston Trade, HS.
 Cathedral Grammar School.
 Cardinal Cushing Central, HS.
 Charles Bulfinch.
 Charlestown, HS.
 Chauncey Hall.
 Christopher Gibson.
 Clarence R. Edwards, JHS.
 Commonwealth School.
 Copley Square, HS.
 Dante Alighieri.
 Dearborn.
 Dearborn Annex.
 Dillaway.
 Donald McKay.
 Dorchester, HS Annex.
 Dudley.
 Edward Southworth.
 English Language Center.
 Farragut.
 Fitton, EL.
 Fitton, HS.
 Gate of Heaven, EL.
 Gate of Heaven, HS.
 George F. Hoar.
 Girls Trade, HS.
 Holy Childhood School.
 Horace Mann.
 The Huntington School.
 James Otis.
 Jefferson.
 Jeremiah E. Burke, HS.
 John W. McCormack.
 John Withrop.
 Joseph J. Hurley.
 Joshua Bates.
 Julia Ward Howe.
 Julie Billart, HS.
 W. H. Kent.
 Lewis Annex.
 Lewis Middle School.
 M. Gertrude Godvin.
 Mary Hemenway.
 Mary E. Curley, JHS.
 Maurice J. Tobin.
 Minot.
 Monsignor Ryan Memorial, HS.
 Nathan Hale.
 Nathaniel Hawthorne.
 New School for Children, Inc. (K-6).
 Old Agassiz.
 Our Lady of Assumption.
 Our Lady of Lourdes School.
 Our Lady of Mount Carmel.
 Patrick O'Hearn.
 Paul A. Dever.
 Pauline Agassiz Shaw.
 Phillips Brooks.
 Quincy E. Dickerman.
 Ralph Waldo Emerson.
 Rochambeau.
 Roxbury Community Center.
 Roger Clap.
 Samuel Adams.
 Samuel W. Mason.
 Sarah J. Baker.
 South Boston, HS.
 St. Ambrose School.
 St. Anthony School.
 St. Brigid School.
 St. Francis DeSales School.
 St. Gregory, HS.
 St. John School.
 St. Joseph School.
 St. Margaret School.
 St. Mary.
 St. Mary Star of the Sea.
 St. Patrick School.
 St. Francis L. Riley School.
 St. Catherine School.
 Stephen Weld.
 Theodore Lyman.
 Thomas A. Edison, JHS.
 Thompson Academy.
 Ungraded Child Care Center, EL.
 William Bacon.
 William E. Russell.
 Woodrow Wilson, JHS.
 Bourne:
 Bourne Grammar.
 Bourne, JHS.
 Col. James P. Lyle, JHS.
 James F. Peebles, EL.
 Boylston:
 Boylston, EL.
 Shepherd Knapp School.
 Braintree:
 Abraham Lincoln.
 Alberto M. Eldridge.
 Archie T. Morrison.
 Donald Ross.
 Jonas Perkins.
 Noah Torrey.
 Bridgewater:
 Dr. A. F. Hunt.
 William H. McElwain.
 Williams Middle.
 Brockton:
 Ashland.
 B. B. Russell.
 East, JHS.
 Franklin.
 George S. Paine.
 Howard.
 Keith.
 Lincoln, EL.
 Perkins.
 Sacred Heart.
 St. Edward.
 St. Patrick.
 Whitman.
 Winthrop.
 Brookline:
 Edward Devotion.
 Pollock School, Inc.
 William H. Lincoln.
 Cambridge:
 Buckingham Upper.
 Central School.
 Charles River Academy.
 Margaret Gifford School.
 Roberts.
 Roberts Day School.
 Shady Hill School.
 St. Mary, EL.
 St. Peter's School.
 Charlemon; Hawlemon Regional.
 Charlton:
 City Grade.
 Charlton, EL.
 Chelmsford; Steadman Street.
 Chelsea:
 Chelsea Hebrew Academy.
 Shurtleff, EL.
 Shurtleff, JHS.
 St. Rose, EL.
 St. Rose, HS.
 Chicopee:
 Alvord.
 Belcher.
 Bowe.
 Chapin.
 Chicopee, HS.
 Chicopee Street.
 Holy Name.
 Kirby.
 Lambert-Lavoie.
 Litwin.
 St. George School.
 St. Joan of Arc School.
 St. Stanislaus School.
 Willimansett.
 Clarksburg:
 Briggsville.
 Clarksburg, EL.
 Clinton:
 Corcoran.
 Dame.
 Forbes.
 Greeley.
 Major Walsh.
 Dartmouth:
 Bishop Stang, HS.
 Joseph DeMello.
 Dedham:
 Ames.
 Avery.
 Quincy.
 Riverdale.
 Deerfield; Old Deerfield, EL.
 Douglas:
 Douglas Center.
 East Douglas, EL.
 Easthampton; Parsons Street.
 Edgartown; Edgartown, EL.
 Egremont; North Egremont.
 Erving:
 Erving Center.
 Ervingville.
 Fairhaven; Job C. Tripp.
 Fall River:
 Carroll Annex.
 Charles V. Carroll.
 Espirito Santo School.
 Fall River Girls Vocational, HS.
 Fowler.
 Holy Cross.
 Jesus Mary Academy.
 Leontine Lincoln.
 James Madison Morton, JHS.
 Middle.
 Mount St. Joseph.
 Ruggles.
 Sacred Heart School.
 Saint Anne School.
 St. Mary Cathedral School.
 St. Jean Baptiste.
 St. Roch.
 St. Stanislaus School.
 St. Vincent School.
 Slade.
 Susan H. Wixon.
 William S. Greene.
 Falmouth; East Falmouth, EL.
 Fitchburg:
 City.
 Crocker, EL.
 D. M. Dillon.
 Hosmer.
 Laurel Street.
 Reingold.
 Walnut Street.
 Florida; Florida Consolidated.
 Foxboro; Foxborough Intermediate.
 Framingham:
 Winch Park, JHS.
 Woodrow Wilson.
 Franklin; Horace Mann.
 Gardner:
 Our Lady of Holy Rosary.
 Sacred Heart School.
 School Street.
 Waterford Street.
 Gloucester:
 Babson.
 East Gloucester, EL.
 Forbes.
 Hovey.
 Plum Cove, EL.
 Veterans Memorial.
 Goshen; Center.
 Grafton; Circle Daily Kindergarten.
 Great Barrington:
 Avalon School and Camp.
 Cornwall Academy.
 Housatonic Grammar.
 Justin Dewey.
 Greenfield:
 Barclay-Koch Center.
 Conway Street.
 Davis Street.
 Green River.
 Greenfield Vocational.

- Groton:
Lawrence Academy.
Tarbell, EL.
- Groveland; Dr. Elmer S. Bagnall.
- Hanover:
Kindergarten Center (Congregational Church Building).
Kindergarten Center (Lutheran Church Building).
- Harwich:
Harwich, EL.
Harwich Intermediate.
- Haverhill:
Bartlett.
Burnham.
Clarke.
Cogswell.
Fox.
Hannah Duston.
Caleb Dustin Hunking.
Knipe.
Moody.
Sacred Heart School.
School Street.
Smiley.
Tilton.
Winter Street.
R. L. Wood.
- Holliston; Marsalin Institute.
- Holyoke:
H. B. Lawrence, JHS.
Immaculate Conception School.
Our Lady of the Rosary.
Sacred Heart School.
South Chestnut Street.
Springdale.
West Street.
William Whiting.
- Hubbardston; Hubbardston Center School.
- Hudson:
Broad Street.
Felton Street.
John F. Kennedy Middle.
- Hull:
Hull, HS.
Leonard L. Damon.
Lillian M. Jabobs.
- Huntington; Murrayfield, EL.
- Kingston; Silver Lake Regional, HS.
- Lawrence:
Arlington.
Charles S. Storrow.
Emily G. Wetherbee.
Francis M. Leahy.
Holy Rosary.
James F. Leonard.
John Breen.
John P. Kane.
Robert L. Frost.
St. Francis.
St. Patrick, HS.
Tarbox Annex.
- Lee; East Lee.
- Leicester; McAuley Nazareth Home School.
- Lenox:
Immaculate Heart of Mary.
Lenox School.
Rockwood Academy.
- Leominster:
Lancaster Street.
Lincoln.
Priest Street.
Spruce Street.
St. Cecilia School.
- Littleton:
Littleton Middle.
Shaker Lane, EL.
- Lowell:
Abraham Lincoln.
Ames Street.
Bartlett, JHS.
Butler, JHS.
Cardinal O'Connell.
Central Street.
Colburn.
Eliot.
Ernest L. Herrman.
Holy Union Special Class.
- Immaculate Conception.
Laura E. Lee.
Oakland.
Peter W. Reilly.
Pond Street.
Riverside.
Sacred Heart School.
Shaughnessy.
St. Michael, EL.
St. Patrick School.
St. Peters School.
- Lynn:
Breed, JHS.
Christ Child Nursery (Kindergarten, only).
Cobbet, JHS.
E. J. Harrington.
Ingalls.
Julia F. Callahan.
Lynn Trade School.
O'Keefe.
St. Marys, EL.
- Malden:
Charles A. Daniels.
Cheverus, HS.
Immaculate Conception.
Leonard.
Lincoln, EL.
Linden.
- Mansfield:
Paine.
Spaulding.
- Marion:
Sippican.
Taber Academy.
- Marlborough:
Bigelow.
Freeman.
Hillside School.
Mary Immaculate, J-SHS.
- Marshfield:
Daniel Webster.
Governor Winslow.
- Mashpee; Samuel G. Davis.
- Mattapoisett:
Center.
Old Hammondtown.
Old Rochester Regional, HS.
- Medford:
New Medford, HS.
Osgood.
St. Francis of Assisi School.
- Merrimac:
Merrimac, EL.
Red Oak.
- Methuen:
Corliss.
Hilltop School.
Oakland.
Presentation of Mary.
St. Monicas.
- Middleborough:
Emotionally Hand. Class.
Mayflower.
School Street.
South Middleboro.
Union Street.
- Middlefield; Middlefield, EL.
- Middleton:
Fuller Meadow.
Howe-Manning.
- Milford; Memorial.
- Millbury:
Burbank.
Providence Street.
- Mills; Mills, J-SHS.
- Millville; Longfellow.
- Montague:
Central Street.
Montague Center.
Montague City.
South End, EL.
- New Bedford:
Abraham Lincoln.
Acushnet Avenue.
Charles S. Ashley.
Clark Street.
Elizabeth Carter Brooks.
- Ellen R. Hathaway.
George H. Dunbar.
H. M. Knowlton.
Horatio A. Kempton.
John Avery Parker.
John H. Clifford.
John B. DeValles.
John Hannigan.
Keith, JHS.
Mount Pleasant.
Normandin, JHS.
Perceptual Development Center, EL (1-6).
Phillips Avenue.
R. C. Ingraham.
Roosevelt, JHS.
Sarah D. Ottiwell.
Sgt. William H. Carney Memorial Academy.
St. Anthony, HS.
St. James School.
St. Joseph.
St. Marys Home School.
St. Theresa School.
T. A. Greene.
Thomas Donaghy.
Thomas R. Rodman.
Thompson Street.
- Newbury:
Newbury, EL.
Woodbridge.
- Newburyport:
Albert Currier.
Davenport.
George W. Brown.
Jackman.
Kelley.
- New Salem; New Salem Center.
- Newton:
Emerson.
Lincoln-Eliot.
Sacred Heart Middle.
Sacred Heart, SEC.
- Norfolk:
King Philip Regional.
Norfolk Central.
- North Adams:
Brayton, JHS.
Charles H. McCann Vocational-Technical.
East.
Freeman, JHS.
Greylock.
Johnson.
Sarah T. Haskins.
- North Andover; Bradstreet.
- North Attleborough:
Allen Avenue.
Falls.
Sacred Heart School.
- Northampton:
Hatfield Street.
Hawley, JHS.
Jackson Street.
- Northbridge:
Clarke.
Grammar School Kindergarten Center.
Plummer.
Willow Street.
- Orange:
Butterfield.
Cheney.
Dexter Park.
Gale Brooks.
Head Start (Kindergarten, only).
Ralph C. Mahar Regional.
Otis; Otis Consolidated.
- Peabody:
Daniel Francis Keefe, EL.
Wallis.
- Peru; Peru Center.
- Petersham; Petersham, EL.
- Pittsfield:
Bartlett.
Briggs.
Follow Through Program.
Hibbard.
John C. Crosby, JHS.
North, JHS.
Plunkett, EL.

- Pontoosuc.
Tucker, EL.
W. B. Rice.
West Annex at St. Marks.
Plainville: Anna Ware Jackson.
Plymouth:
Cold Spring.
Hedge.
Manomet, EL.
Nathaniel Morton Intermediate.
Plymouth-Carver, HS.
Plympton; Plympton Public.
Provincetown:
Provincetown, J-SHS.
St. Peters.
Quincy:
Adams.
Atherton Hough.
Atlantic, JHS.
Beechwood Knoll.
Broad Meadows, JHS.
Central, JHS.
Cranch.
Daniel Webster.
Francis W. Parker.
Furnace Brook.
Great Hill.
Gridley Bryant.
Hancock.
Lincoln.
Massachusetts Fields.
Myles Standish.
Nathaniel S. Hunting.
North Quincy, HS.
Quincy.
Quincy, HS.
Quincy Point, JHS.
Reay E. Sterling, JHS.
Snug Harbor.
Squantum.
St. Anna Center Public Kindergarten.
Thomas B. Pollard.
Willard.
Wollaston.
Revere:
James A. Garfield, JHS.
Mary T. Ronan.
Revere, HS.
Wolcott.
Rochester; Rochester Memorial.
Rockland; Lincoln.
Rowe; Rowe.
Royalston; South Royalston.
Salem:
Carlton.
Phillips.
Phillip Brinsley Sheridan.
Saltonstall.
St. James, EL.
Salisbury:
Memorial.
Plains.
Saugus; Saugus, HS.
Sharon; Sacred Heart School.
Sheffield:
Ashley Falls.
New Marlborough Central.
Shelburne Falls; Buckland-Shelburne Regional.
Somerset:
Chace Street.
South.
Village.
Wilbur.
Somerville:
Arthur D. Healey.
Baxter.
Charles G. Pope.
Cummings.
Edgerly.
Forster.
George O. Proctor.
George W. Durell.
Grimmons.
Hodgkins.
Mark Burns.
Martin W. Carr.
Northeastern, JHS.
Oren S. Knapp.
Perry.
Prescott.
Sanford G. Hanscom.
Somerville Trade, HS.
Southern, JHS.
St. Ann.
St. Catherine of Genoa.
St. Joseph.
St. Joseph, HS.
St. Polycarp School.
Southborough; Mary E. Finn.
Southbridge:
Charlton Street.
Mary E. Wells, JHS.
St. Joan of Arc School.
St. Marys, EL.
Spencer:
St. Marys School.
West Main Street.
Springfield:
Acushnet Avenue.
Alfred M. Glickman.
Armory Street.
Brightwood.
Carew Street.
Cathedral, EL.
Chestnut Street, JHS.
Classical, JHS.
Eastern Avenue School.
Elias Brookings.
Forest Park, JHS.
Glenwood.
Greenaway Drive.
High School of Commerce.
Hilltop Childrens Service, EL.
Hiram L. Dorman.
Homer Street.
Hope Church Nursery School (Kindergarten only).
Howard Street.
Indian Orchard, EL.
Jefferson Avenue.
John F. Kennedy, JHS.
John J. Duggan, JHS.
Kensington Avenue.
Lincoln.
Margaret C. Ellis.
Mary O. Pottenger.
Memorial.
Mount Carmel.
Myrtle Street.
Samuel Bowles.
School Street.
Springfield Day Nursery (Kindergarten only).
Springfield Trade, HS.
Arthur T. Talmadge.
Tapley.
White Street.
Stoneham:
Central.
East.
Charles Emerson.
South.
Stoughton:
Clapp.
Chevung Hill, EL.
Edwin A. Jones.
Kimball.
South, EL.
Stoughton, JHS.
Stoughton, HS.
West, EL.
Sudbury; Fairbank.
Sunderland; Sunderland, EL.
Sutton; Sutton, J-SHS.
Swampscott; Machon.
Swansea; St. Michael School.
Taunton:
Bristol Acres School.
Caleb Barnum.
Caswell.
Cohannet.
Edmund Hatch Bennett.
Elizabeth Pole.
Herbert E. Barney.
Hopewell.
James L. Mulcahey.
Leonard.
Lowell M. Maxham.
School Street.
Summer Street.
Taunton, HS.
Walker.
Washington.
Weir Grammar.
Templeton; Head Start (Kindergarten, only).
Tewksbury; Shawsheen.
Tisbury; Tisbury, EL.
Truro; Truro Central.
Tyngsborough:
Lakeview.
Winslow Middle.
Upton; George S. Ball.
Uxbridge:
Earl D. Taft.
North Uxbridge.
Whitin Intermediate School.
Wakefield:
John C. Doyle.
Greenwood, EL.
Yeuell, EL.
Wales; Wales, EL.
Waltham:
Chauncey Newhall.
Ezra C. Fitch.
Henry Whittemore.
Jonathan Bright.
Nahum Hardy.
Royal Robbins.
School Street, EL.
South, JHS.
St. Charles School.
Thomas Hill.
Thomas R. Plympton.
Warren.
Walton; Crane Community.
Ware:
South Street.
St. Mary.
Wareham:
East Wareham.
Everett.
Intermediate.
John William Decas.
Junior-Senior, HS.
Minot Forest.
Onset.
West Wareham.
Warren:
St. Thomas Public.
Warren, EL.
Washington; Washington, EL.
Watertown:
Coolidge.
Marshall Spring.
Spear Educational Center, EL.
St. Patrick, EL.
Wellesley:
Joseph E. Fiske.
Otho L. Schofield.
Wellfleet; Wellfleet, EL.
West Newbury:
Pentucket Regional, JHS.
Pentucket Regional, SHS.
West Springfield:
Immaculate Conception.
Main Street, EL.
Memorial, EL.
Westfield:
College Training.
Fort Meadow.
Franklin Avenue.
Southampton Road.
Westford; Cameron.
Westport:
Alice A. Macomber.
Greenwood Park.
Westport Point School.
Westport Middle.
Westport, HS.

Weymouth: Jefferson, Pratt.
 Whitman: Frank E. Holt, Headstart Child Development Center (Kindergarten, only).
 Whitman, JHS.
 Williamsburg: Anne T. Dunphy.
 Wilmington: Glen Road.
 Winchendon: Murdock, J-SHS.
 Winchester: Immaculate Conception School.
 Noonan.
 Winthrop: Winthrop Country Day School.
 Woburn: George I. Clapp, John P. Kennedy, JHS, Malcolm White, Mary D. Alavesta, Plympton, Shamrock Memorial.
 Worcester: Abbott Street, Andover Street, Belmont Street, Blessed Sacrament School, Cambridge Street, Clark Street, Downing Street, Forest Grove, JHS, Freeland Street, Gage Street, Gates Lane, Grafton Street, Guild St. Agnes Day Care (Kindergarten, only), Harlow Street, Harrington Way, JHS, Holy Name of Jesus, Lamartine Street, Lee Street, Malvern Road, Millbury Street, Norback Avenue, North, HS, Oxford Street, Providence Street, JHS, Quinsigamond, Sacred Heart School, South, HS, St. Nicholas Avenue, St. Pauls Cathedral, Union Hill Public, Venfrini Academy, Woodland Street Preparatory, Woodland Street Community, Yeshiva Hebrew Day Academy.
 Wrentham: King Philip Regional, HS.

MICHIGAN

1970-71 Deletions From the 1969-70 List

Location (city or town), name of school, and school district

Alden: Alden, EL; Mancelona Public Schools.
 Alto: Alto, EL; Lowell Area Schools.
 Ann Arbor: Angell, EL; Ann Arbor Public Schools.
 Battle Creek: Dudley, EL; Battle Creek School District.
 Bay City: Faith Lutheran, EL; Missouri Synod.
 Belding: St. Joseph, EL; Grand Rapids Diocese.
 Belleville: Belleville, JHS; Van Buren Public Schools.
 Denton, EL; Van Buren Public Schools.
 Elwell, EL; Van Buren Public Schools.
 Quirk, EL; Van Buren Public Schools.
 Benton Harbor: Pioneer, EL; Benton Harbor School District.
 Bloomingdale: Pullman, EL; Bloomingdale Public Schools.
 Brunswick: St. Michael, EL; Grand Rapids Diocese.

Buckley: St. Mary, EL; Grand Rapids Diocese.
 Cadillac: Cass, EL; Cadillac Area Public Schools.
 Cooley, EL; Cadillac Area Public Schools.
 Caspian: Caspian, EL; West Iron County Public Schools.
 Chassell: Chassell, K-12; Chassell Twp. Schools.
 Clare: St. Cecilia, EL; Grand Rapids Diocese.
 Clarksville: Lake, EL; Campbell Township 4.
 Coldwater: Coldwater, SHS; Coldwater Community Schools.
 Edison, EL; Coldwater Community Schools.
 Girard, EL; Coldwater Community Schools.
 Lakeland, EL; Coldwater Community Schools.
 Legg, JHS; Coldwater Community Schools.
 Lincoln, EL; Coldwater Community Schools.
 Coloma: Coloma, EL; Coloma Community Schools.
 Pier, EL; Coloma Community Schools.
 Washington, EL; Coloma Community Schools.
 Comstock Park: Comstock Park, JHS; Comstock Park Public Schools.
 Holy Trinity, EL; Grand Rapids Diocese.
 Coopersville: Coopersville, EL; Coopersville Public Schools.
 Cross Village: Cross Village, EL; Cross Village Public Schools.
 Crystal Falls: Forest Park, JHS; Forest Park Schools.
 Custer: Mason County Eastern, EL; Mason County Eastern.
 Mason County Eastern, J-SHS; Mason County Eastern.
 St. Mary's School, EL; Mason County Eastern.
 Deerton: Au Train, EL; Au Train Township School District.
 Detroit: Corpus Christi, EL; Detroit Archdiocese.
 St. Bernard, EL; Detroit Archdiocese.
 St. Elizabeth, EL; Detroit Archdiocese.
 St. Leo, HS; Detroit Archdiocese.
 St. Margaret Mary, EL; Detroit Archdiocese.
 St. Philip Neri, HS; Detroit Archdiocese.
 SS. Andrew and Benedict, EL; Detroit Archdiocese.
 Berea Lutheran, EL; Missouri Synod.
 Gethsemane Lutheran, EL; Missouri Synod.
 St. John Lutheran, EL; Missouri Synod.
 St. Philip Lutheran, EL; Missouri Synod.
 Zion Lutheran, EL; Missouri Synod.
 Methodist Children's Home, EL; Methodist Children's Home.
 East Detroit: Deerfield, EL; East Detroit Public Schools.
 Kern, EL; East Detroit Public Schools.
 St. Peter, EL; Missouri Synod.
 Ecorse: School Three, EL; Ecorse Public Schools.
 Elk Rapids: Cherryland, JHS; Elk Rapids Public Schools.
 Engadine: Engadine, K-12; Engadine Consolidated Schools.
 Fife Lake: Fife Lake, K-12; Fife Lake Community Schools.
 Filion: Red, EL; Red School.
 Flint: Buick, EL; Beecher School District.
 Our Saviour Lutheran, EL; Missouri Synod.
 Sacred Heart, EL; Lansing Diocese.
 St. Michael, EL; Lansing Diocese.
 Fremont: Daisy Brook, EL; Fremont Public Schools.
 Gaylord: St. Mary, EL-HS; Grand Rapids Diocese.
 Gobles: Gobles, EL; Gobles Public Schools.
 Gobles, J-SHS; Gobles Public Schools.

Grand Rapids: Orchard View, EL; Forest Hills Public Schools.
 Holy Name, EL; Grand Rapids Diocese.
 St. Andrew, EL; Grand Rapids Diocese.
 St. Joseph, EL; Grand Rapids Diocese.
 St. Mary, EL; Grand Rapids Diocese.
 Sorrow, EL; Grand Rapids Diocese.
 Burton, EL; Grand Rapids Public Schools.
 Marne, EL; Kenowa Hills Public Schools.
 Townline, EL; Kentwood Public Schools.
 Immanuel Lutheran, EL; Missouri Synod.
 Main Oakview, EL; Northview Schools.
 Grayling: St. Mary, EL; Grand Rapids Diocese.
 Greenville: St. Charles, EL; Grand Rapids Diocese.
 Gregory: Gregory, EL; Stockbridge Public Schools.
 Harris: Bark River-Harris, EL; Bark River-Harris Schools.
 Hartford: Hartford, J-SHS; Hartford Public Schools.
 Hartford North, EL; Hartford Public Schools.
 Hartford South, EL; Hartford Public Schools.
 Hastings: St. Rose of Lima, EL; Grand Rapids Diocese.
 Algonquin Lake, EL; Hastings Public Schools.
 Altoft, EL; Hastings Public Schools.
 Central, JHS; Hastings Public Schools.
 Hastings, HS; Hastings Public Schools.
 Pleasantview, EL; Hastings Public Schools.
 Welcome Corners, EL; Hastings Public Schools.
 Highland: Duck Lake, EL; Huron Valley Schools.
 Highland, EL; Huron Valley Schools.
 Holt: Elliott, EL; Holt Public Schools.
 Houghton: Redridge, EL; Stanton Township Schools.
 Houghton Lake: Merritt, EL; Houghton Lake Community Schools.
 Prudenville, JHS; Houghton Lake Community Schools.
 Imlay City: Early, EL; Imlay City Community Schools.
 Ionia: Coon, EL; Berlin Township 3f.
 Benedict, EL; Berlin Township 5f.
 Hubbell, EL; Ronald Township 8.
 Iron Mountain: Amidon, EL; Iron Mountain Public Schools.
 Central, JHS; Iron Mountain Public Schools.
 East, HS; Iron Mountain Public Schools.
 Immaculate Conception, EL; Marquette Diocese.
 SS. Mary and Joseph, EL; Marquette Diocese.
 Ishpeming: Cleveland, EL; Ishpeming Public Schools.
 West Ishpeming, EL; Ishpeming Township Schools.
 Ithaca: North, EL; Ithaca Public Schools.
 South, EL; Ithaca Public Schools.
 Jackson: Lincoln, EL; Jackson Union School District.
 Wilson, EL; Jackson Union School District.
 Kalamazoo: Lakewood, EL; Kalamazoo Public Schools.
 Washington, EL; Kalamazoo Public Schools.
 St. Augustine, EL; Lansing Diocese.
 Kalkaska: Rapid City, EL; Kalkaska Public Schools.
 K. I. Sawyer AFB: K. I. Sawyer, EL; Forsyth School District.
 Lake Linden: Washington, K-12; Lake Linden-Hubbell Schools.
 Lakeview:

Coral, EL; Lakeview Community Schools.
 Trufant, EL; Lakeview Community Schools.
 Lansing:
 Allen, EL; Lansing School District.
 Holy Cross, EL; Lansing Diocese.
 Winans, EL; Waverly School District.
 Lapeer; Lapeer, JHS; Lapeer School District.
 Lennon; Doyle Knight, EL; Durand Area Schools.
 LeRoy; Pine River, J-SHS; Pine River Area Schools.
 Lincoln Park; Calvary Lutheran, EL; Missouri Synod.
 Ludington; Victory, EL; Mason County Central.
 Madison Heights; Roosevelt, EL; Madison Heights Public Schools.
 Manistee:
 Manistee Catholic Central, EL; Grand Rapids Diocese.
 Washington, EL; Manistee Public Schools.
 Martin; St. Margaret, EL; Grand Rapids Diocese.
 Mayville; Fostoria, EL; Mayville Community Schools.
 Montague:
 St. James, EL; Grand Rapids Diocese.
 Rothbury, EL; Montague Public Schools.
 Moorepark; Park, EL; Three Rivers Public Schools.
 Mount Clemens; Immanuel Lutheran, EL; Missouri Synod.
 Mount Pleasant; West, JHS; Mount Pleasant Public Schools.
 Munising:
 Lincoln, EL; Munising Public Schools.
 Washington, EL; Munising Public Schools.
 Muskegon; Trinity Lutheran, EL; Missouri Synod.
 Muskegon Heights; Senior, HS; Muskegon Heights Public Schools.
 North Adams:
 North Adams, EL; North Adams School District.
 North Adams, J-SHS; North Adams School District.
 Norway; McKinley, EL; Norway-Vulcan Area Schools.
 Nottawa; Nottawa, K-12; Nottawa Public Schools.
 Olivet; Fern Persons, EL; Olivet Community Schools.
 Onaway; Onaway, J-SHS; Onaway Area Community Schools.
 Orleans; Piper, EL; Orleans Township 9.
 Ovid:
 E. E. Knight, EL; Ovid-Elsie Area Schools.
 East, EL; Ovid-Elsie Area Schools.
 Parchment; North, EL; Parchment School District.
 Paw Paw:
 Black River, EL; Paw Paw Public Schools.
 Cedar Street, EL; Paw Paw Public Schools.
 Michigan Avenue, EL; Paw Paw Public Schools.
 Paw Paw, J-SHS; Paw Paw Public Schools.
 Peck; Peck, K-12; Peck Community Schools.
 Pellston; Pellston, EL; Pellston Public Schools.
 Pentwater; Pentwater, K-12; Pentwater Public Schools.
 Petoskey; Ottawa, EL; Petoskey Public Schools.
 Pontiac:
 Alcott, EL; Pontiac School District.
 Twain, EL; Pontiac School District.
 Waner, EL; Pontiac School District.
 Children's Village, K-11; Waterford Township Schools.
 Port Hope:
 Bloomfield, EL; Bloomfield Township 4.
 Bloomfield 7, EL; Bloomfield Township 7.
 Port Huron; Washington, JHS; Port Huron School District.
 Portland; Coleman, EL; Orange Township 3.
 Pottsville; Pottsville, EL; Pottsville Public Schools.

Prattville; Prattville, EL; Waldron Area Schools.
 Prudenville; Our Lady of the Lakes, EL; Grand Rapids Diocese.
 Ramsey; Ramsey, EL; Bessemer Township School District.
 Ravenna; St. Catherine, EL; Grand Rapids Diocese.
 Reading:
 L. B. Reynolds, EL; Reading Community Schools.
 Reading, J-SHS; Reading Community Schools.
 Richmond; St. Peter, EL; Missouri Synod.
 Richville; St. Michael, EL; Missouri Synod.
 Riverside; Shanghai, EL; Hagar 6.
 Romulus:
 Cory, EL; Romulus Community Schools.
 Hayti, EL; Romulus Community Schools.
 Romulus, JHS; Romulus Community Schools.
 Romulus, HS; Romulus Community Schools.
 Roscommon; Gerrish-Higgins, EL; Gerrish-Higgins Schools.
 Roseville:
 Alumn, EL; Roseville Public Schools.
 Patton, EL; Roseville Public Schools.
 Saginaw:
 Carrollton, HS; Carrollton School District.
 Bethlehem Lutheran, EL; Missouri Synod.
 Liskow, EL; Swan Valley School District.
 Shields, JHS; Swan Valley School District.
 Sagola; Sagola, EL; North Dickinson County School 3.
 Sand Creek; Sand Creek, EL; Sand Creek Community Schools.
 Sanford; Averill, EL; Meridian Public Schools.
 Sault Ste. Marie; St. Joseph, EL; Marquette Diocese.
 Sawyer; Trinity Lutheran, EL; Missouri Synod.
 Scottville:
 Riverton, EL; Mason County Central.
 Scottville, EL; Mason County Central.
 Southgate:
 Burns-Heintzen, EL; Heintzen Public Schools.
 Edgewood, EL; Heintzen Public Schools.
 Gerlach, EL; Heintzen Public Schools.
 Stanball:
 Middle School, JHS; West Iron County Schools.
 Stanball, EL; West Iron County Schools.
 Stockbridge; Stockbridge, J-SHS; Stockbridge Public Schools.
 Sturgis:
 Pawn River, EL; Sturgis Public Schools.
 Fourth, EL; Sturgis Public Schools.
 Park, EL; Sturgis Public Schools.
 Wenzel, EL; Sturgis Public Schools.
 Sunfield; Sebawa, EL; Sebawa Township 1f.
 Swayze; Bloomfield, EL; Bloomfield Township 5.
 Tawas City; Zion Lutheran, EL; Missouri Synod.
 Tecumseh:
 Macon, EL; Tecumseh Public Schools.
 Tipton, EL; Tecumseh Public Schools.
 West Branch, EL; Tecumseh Public Schools.
 Three Rivers; Andrews, EL; Three Rivers Public Schools.
 Traverse City:
 Immaculate Conception, EL; Grand Rapids Diocese.
 St. Francis, EL-HS; Grand Rapids Diocese.
 Union City; Sherwood, EL; Union City Community Schools.
 Vermontville:
 Fuller Street, EL; Maple Valley Schools.
 Kellogg, EL; Maple Valley Schools.
 Vicksburg:
 Sunset Lake, EL; Vicksburg Public Schools.
 Vicksburg, EL; Vicksburg Public Schools.
 Vicksburg HS; Vicksburg Public Schools.
 Waldron; Waldron, EL; Waldron Area Schools.

Warren:
 Warrendale, EL; East Detroit Public Schools.
 County Line, EL; Warren Consolidated Schools.
 Watervliet; Watervliet, JHS; Watervliet School District.
 Wayne:
 Roosevelt, EL; Wayne Community Schools.
 Walker, EL; Wayne Community Schools.
 Whitehall:
 Whitehall, EL; Whitehall School District.
 Whitehall, JHS; Whitehall School District.
 Whitehall, HS; Whitehall School District.
 Winn; Winn, EL; Shepherd Public Schools.
 Yale; Brandon, EL; Yale Public Schools.
 Ypsilanti:
 Rawsonville, EL; Van Buren Public Schools.
 West Willow, EL; Van Buren Public Schools.
 Edmonson, EL; Willow Run Schools.

1970-71 Additions to the 1969-70 List

Location (city or town), name of school, and school district

Adrian:
 Adrian, JHS; Adrian Public Schools.
 Comstock, EL; Adrian Public Schools.
 Jefferson, EL; Adrian Public Schools.
 Garfield, EL; Adrian Public Schools.
 McKinley, EL; Adrian Public Schools.
 Michener, EL; Adrian Public Schools.
 Albion:
 Starr Commonwealth, J-SHS; Starr Commonwealth.
 Washington Gardner, JHS; Albion Public Schools.
 Allegan:
 Allegan, JHS; Allegan Public Schools.
 Allegan, HS; Allegan Public Schools.
 Pinetrails, EL; Allegan Public Schools.
 South Ward, EL; Allegan Public Schools.
 Alma:
 Hillcrest, EL; Alma Public Schools.
 Pine, EL; Alma Public Schools.
 Republic, EL; Alma Public Schools.
 Alpha; Forest Park, JHS; Forest Park School District.
 Ann Arbor; Abbot, EL; Ann Arbor Public Schools.
 Auburn; John Adams, EL; Bay City School District.
 Auburn Heights; Auburn Heights, EL; Avondale School District.
 AuTrain; AuTrain, EL; AuTrain Township Schools.
 Bad Axe; Big Burning, EL; Coifax 1.
 Baldwin; Nelson, EL; Baldwin Public Schools.
 Bark River; Ford River, EL; Escanaba Area Public Schools.
 Bangor:
 Bangor, JHS; Bangor Public Schools.
 Bangor, HS; Bangor Public Schools.
 Barton City; Barton City, EL; Alcona Community Schools.
 Battle Creek:
 Level Park, EL; Battle Creek School District.
 Fremont, EL; Battle Creek School District.
 Central, HS; Battle Creek School District.
 Bay City:
 McKinley, EL; Bay City School District.
 Whittier, EL; Bay City School District.
 Beal City; Beal City, K-12; Beal City Public Schools.
 Bear Lake; Bear Lake, K-12; Bear Lake School.
 Benton Harbor:
 Columbus, EL; Benton Harbor School District.
 Fair Plain, JHS; Benton Harbor School District.
 Berrien Springs:
 Berrien Springs, HS; Berrien Springs Public Schools.

- Berrien Springs, JHS; Berrien Spring Public Schools.
 Mars, EL; Berrien Springs Public Schools.
 Sylvester, EL; Berrien Springs Public Schools.
 Bessemer; Washington, EL; Bessemer School District.
 Big Rapids; Brookside, EL; Big Rapids Public Schools.
 Bitely; Bitely, EL; Baldwin Community Schools.
 Brooklyn; Cement City, EL; Columbia School District.
 Cadillac; Cadillac, JHS; Cadillac Area Public Schools.
 Camden; Camden-Frontier, JHS-HS; Camden-Frontier Schools.
 Carlton; Airport, EL; Airport Community Schools.
 Caro; Kern Hall, JHS; Caro Community Schools.
 Carsonville; Carsonville, K-12; Carsonville Community Schools.
 Cassopolis:
 Brookside, JHS; Cassopolis Public Schools.
 Geneva, EL; Cassopolis Public Schools.
 Coral; Coral, EL; Lakeview Community Schools.
 Crosswell; Patrick, EL; Crosswell-Lexington Schools.
 Dearborn Heights; McNair, EL; Dearborn Community Schools.
 Detroit:
 Patronage of St. Joseph, EL; Detroit Archdiocese.
 St. Charles, EL; Detroit Archdiocese.
 St. Elizabeth-St. Anthony, EL; Detroit Archdiocese.
 SS. Martin and Phillips, EL; Detroit Archdiocese.
 St. Cecilia, JHS; Detroit Archdiocese.
 St. Rose, EL; Detroit Archdiocese.
 St. Brigid, EL; Detroit Archdiocese.
 St. Cecilia, EL; Detroit Archdiocese.
 Eaton Rapids:
 Eaton Rapids, JHS; Eaton Rapids Public Schools.
 Eaton Rapids, HS; Eaton Rapids Public Schools.
 Southeastern, EL; Eaton Rapids Public Schools.
 Ellsworth; Ellsworth, K-12; Ellsworth Community Schools.
 Escanaba:
 Washington, EL; Escanaba Area Public Schools.
 Webster, EL; Escanaba Area Public Schools.
 Farmington; Boys Republic, J-SHS; Boys Republic.
 Ferndale:
 Ferndale, HS; Ferndale Public Schools.
 Lincoln, JHS; Ferndale Public Schools.
 Flint:
 Beecher, HS; Beecher School District.
 Zink, EL; Beecher School District.
 Daniel O'Sullivan, EL; Lansing Diocese.
 Bunche, EL; Flint Public Schools.
 Garfield, EL; Flint Public Schools.
 Homedale, EL; Flint Public Schools.
 King, EL; Flint Public Schools.
 Walker, EL; Flint Public Schools.
 Fostoria; Fostoria, EL; Mayville Community Schools.
 Frankfort:
 Frankfort, EL; Frankfort Area Schools.
 Frankfort, HS; Frankfort Area Schools.
 Gladstone:
 James T. Jones, EL; Gladstone Area Schools.
 Soo Hill, EL; Escanaba Area Public Schools.
 Grand Rapids:
 SS. Andrew and Joseph; Grand Rapids Diocese.
 Creston, HS; Grand Rapids Public Schools.
 Sibley, EL; Grand Rapids Public Schools.
 Union, HS; Grand Rapids Public Schools.
 Grant:
 Grant Primary, EL; Grant Public Schools.
 Grant, JHS; Grant Public Schools.
 Harbor Beach:
 Swayze, EL; Bloomfield Township 5.
 Rubicon No. 4, EL; Rubicon Township.
 Harbor Springs; Holy Childhood of Jesus, EL; Grand Rapids Diocese.
 Harrison; Harrison Middle, EL; Harrison Community Schools.
 Hart; Spitzer, EL; Hart Public Schools.
 Hartland:
 Hartland, EL; Hartland Consolidated Schools.
 Hartland, JHS; Hartland Consolidated Schools.
 Hazel Park; Jardon, JHS; Hazel Park Public Schools.
 Hemlock; Hemlock, JHS; Hemlock Public Schools.
 Hermansville; Hermansville, EL; North Central Consolidated.
 Highland; Highland, JHS; Huron Valley Schools.
 Highland Park; Thompson, EL; Highland Park School District.
 Hillsdale; Davis, JHS; Hillsdale Community Schools.
 Homer:
 Homer Community, J-SHS; Homer Community Schools.
 Lillian Fletcher, EL; Homer Community Schools.
 Hubbell; Tamarack Mills, EL; Osceola Township Schools.
 Imlay City; Imlay City, EL; Imlay City Community Schools.
 Jackson; Bennett, EL; Jackson Public Schools.
 Johannesburg:
 Johannesburg, EL; Johannesburg-Lewiston Area Schools.
 Johannesburg, J-SHS; Johannesburg-Lewiston Area Schools.
 Kalamazoo; Central, HS; Kalamazoo Public Schools.
 Kawkawlin; Brissette, EL; Bay City School District.
 Kent City; Kent City Central, EL; Kent City-Casnovia Schools.
 Kingsford:
 Garden Village, EL; Breitung Township Schools.
 Kingsford, JHS; Breitung Township Schools.
 Kingsford, HS; Breitung Township Schools.
 Westwood, EL; Breitung Township Schools.
 Kingsley; St. Mary, EL; Grand Rapids Diocese.
 Kingston; Kingston, EL; Kingston Community Schools.
 Lake Linden; Lake Linden-Hubbell, J-SHS; Lake Linden-Hubbell Schools.
 Lake Odessa; East, EL; Lakewood Public Schools.
 Lakeview; Lakeview, JHS; Lakeview Community Schools.
 Lansing; Northwestern, EL; Lansing School District.
 Lapeer:
 Cramton, EL; Lapeer Public Schools.
 White, JHS; Lapeer Public Schools.
 Lawrence; Lawrence, EL; Lawrence Public Schools.
 Leslie; Leslie, EL; Leslie Public Schools.
 Ludington; Foster, EL; Ludington Area Schools.
 Mackinaw City; Mackinaw City, J-SHS; Mackinaw City Public Schools.
 Manchester; Manchester, EL; Manchester Public Schools.
 Manistee:
 Manistee Catholic Central, J-SHS; Grand Rapids Diocese.
 Manistee Consolidated, EL; Grand Rapids Diocese.
 Madison, EL; Manistee Public Schools.
 Trinity Lutheran, EL; Missouri Synod.
 Manton; Manton, K-12; Manton Consolidated Schools.
 Marine City; Ward Cottrell, EL; East China Public Schools.
 Marshall:
 Cary, EL; Marshall Public Schools.
 Hughes, EL; Marshall Public Schools.
 Madison, EL; Marshall Public Schools.
 Conley, EL; Marshall Public Schools.
 Pierce, EL; Marshall Public Schools.
 Mayville:
 Mayville, EL; Mayville Community Schools.
 Middle School, EL; Mayville Community Schools.
 Mayville, HS; Mayville Community Schools.
 Mears; Golden, EL; Golden Community Schools.
 Menominee:
 Central, EL; Menominee Public Schools.
 Roosevelt, EL; Menominee Public Schools.
 Boswell, EL; Menominee Public Schools.
 Merritt; Merritt, EL; Houghton Lake Community Schools.
 Midland:
 Floyd, EL; Bullock Creek Schools.
 Averill, EL; Meridan Public Schools.
 Chippewassee, EL; Midland Public Schools.
 Milan; Brainard, EL; Milan Public Schools.
 Milford; Duck Lake, EL; Huron Valley Schools.
 Monroe:
 Cantrick, JHS; Monroe Public Schools.
 Monroe, HS; Monroe Public Schools.
 Morley:
 Morley, EL; Morley-Stanwood Community Schools.
 Morley, J-SHS; Morley-Stanwood Community Schools.
 Mount Clemens; Washington, JHS; Mount Clemens Community Schools.
 Mount Morris:
 Buick, EL; Beecher School District.
 Dalley, EL; Beecher School District.
 Dolan, JHS; Beecher School District.
 Klein, EL; Beecher School District.
 Mount Pleasant:
 Sacred Heart, K-12; Grand Rapids Diocese.
 Mount Pleasant, JHS; Mount Pleasant Public Schools.
 Muskegon:
 St. Michael, EL; Grand Rapids Diocese.
 St. Mary, EL; Grand Rapids Diocese.
 Our Lady of Grace, EL; Grand Rapids Diocese.
 Muskegon Heights; Muskegon Heights, HS; Muskegon Heights Public Schools.
 Nashville:
 Fuller Street, EL; Maple Valley Schools.
 Kellogg, EL; Maple Valley Schools.
 New Boston; Hannan, EL; Huron Schools.
 New Haven; E. F. Siefert, EL; New Haven Community Schools.
 Niles:
 Ballard, JHS; Niles Community Schools.
 Central, EL; Niles Community Schools.
 Ring Lardner, EL; Niles Community Schools.
 Oak Park; Oak Park, HS; Oak Park School District.
 Osseo; Osseo, EL; Hillsdale Community Schools.
 Otsego; Allegan Street, EL; Otsego Public Schools.
 Painesdale; Jeffers, EL; Adams Township School District.
 Petoskey:
 Central, EL; Petoskey Public Schools.
 Lincoln, EL; Petoskey Public Schools.
 Petoskey, HS; Petoskey Public Schools.
 Pigeon; Laker, HS; Elkton-Pigeon-Bay Port Schools.
 Pontiac; Riverside, EL; Waterford Township Schools.

Port Hope:
Jericho, EL; Bloomfield Township 4.
Rapson, EL; Bloomfield Township 7.
Port Sanilac; Port Sanilac, EL; Carsonville
Community Schools.
Portland; St. Patrick, K-12; Grand Rapids
Diocese.
Posen; Posen, K-12; Posen Consolidated
School District 9.
Prudenville; Prudenville, EL; Houghton Lake
Community Schools.
Pulman; Pulman, EL; Bloomingdale Public
Schools No. 16.
Quinnesec; Quinnesec, EL; Breitung Town-
ship Schools.
Rapid City; Rapid City, EL; Kalkaska Pub-
lic Schools.
Redridge; Redridge, EL; Stanton Township
Schools.
Reed City:
Trinity Lutheran, EL; Missouri Synod.
Reed City K-4, EL; Reed City Public
Schools.
River Rouge; Ann Visger, EL; River Rouge
School District.
Roseville:
Arbor, EL; Roseville Public Schools.
Kaiser, EL; Roseville Public Schools.
Roseland, EL; Roseville Public Schools.
Washington, EL; Roseville Public Schools.
Royal Oak; Grant, EL; Royal Oak Public
Schools.
Ruth; St. Mary, EL; Saginaw Diocese.
Saginaw:
Banner, EL; Bridgeport Community
Schools.
Doerr, EL; Buena Vista School District.
Mershan, EL; Carrollton School District.
Messiah Lutheran, EL; Missouri Synod.
Colonial Village, EL; Saginaw Public
Schools.
St. Joseph, K-12; Saginaw Diocese.
St. Ignace:
Bertrand, EL; St. Ignace Public Schools.
La Salle, HS; St. Ignace Public Schools.
St. James; Beaver Island, K-12; Beaver Island
Public Schools.
St. Johns:
Central, EL; St. Johns Public Schools.
East Essex, EL; St. Johns Public Schools.
Eureka, EL; St. Johns Public Schools.
Perrin-Palmer, EL; St. Johns Public
Schools.
Riley, EL; St. Johns Public Schools.
Swegles, EL; St. Johns Public Schools.
Sand Creek:
Jasper, EL; Sand Creek Community
Schools.
Ruth McGregor, EL; Sand Creek Commu-
nity Schools.
Sanford; Sanford, EL; Meridian Public
Schools.
Sault Ste. Marie:
Garfield, EL; Sault Ste. Marie Public
Schools.
Neebish Island, EL; Sault Ste. Marie Pub-
lic Schools.
Sebewaing; Sebewaing, EL; Unionville-
Sebewaing Area Schools.
Sheridan; Sheridan, JHS; Central-Montcalm
Public Schools.
Sherwood; Sherwood, EL; Union City Com-
munity Schools.
South Range; South Range, EL; Adams
Township School District.
Stambaugh:
Middle School, EL; West Iron County
Schools.
Stambaugh, EL; West Iron County Schools.
Standish; Standish-Sterling Central, HS;
Standish-Sterling Community Schools.
Stanton; Stanton, JHS; Central-Montcalm
Public Schools.
Stanwood; Stanwood, EL; Morley-Stanwood
Community Schools.
Suttons Bay; Suttons Bay, K-12; Suttons Bay
Public Schools.

Three Rivers:
Barrows, EL; Three Rivers Public Schools.
Middle School, EL; Three Rivers Public
Schools.
Three Rivers, HS; Three Rivers Public
Schools.
Traverse City:
Norris, EL; Traverse City Public Schools.
Sabin, EL; Traverse City Public Schools.
Traverse City Consolidated, K-12; Grand
Rapids Diocese.
Troy; Wattles, EL; Troy Public Schools.
Trufant; Trufant, EL; Lakeview Community
Schools.
Unionville; Unionville, EL; Unionville-Sebe-
waing Area Schools.
Warren; Redwood, EL; Warren Woods Public
Schools.
Wayland; Wayland Union, HS; Wayland
Union Schools.
Webberville; Webberville, EL; Webberville
Community Schools.
Wells; Wells, EL; Escanaba Area Public
Schools.
Westland; Graham, EL; Wayne Community
Schools.
Whitmore Lake; Middle Building, EL; Whit-
more Lake Public Schools.
Winona; Elm River, EL; Elm River Town-
ship Schools.
Wyoming:
Holy Name, EL; Grand Rapids Diocese.
St. John Vianney, EL; Grand Rapids Dio-
cese.
Gladiola, EL; Wyoming Public Schools.
Park View, EL; Wyoming Public Schools.
Ypsilanti; Chaney, EL; Willow Run Schools.
Zeeland:
Roosevelt, EL; Zeeland Public Schools.
New Groningen, EL; Zeeland Public
Schools.

1970-71 Name Changes and Corrections

*Location (city or town); school district;
old name and new name*

Harrison; Harrison Community Schools; Har-
rison, J-SHS; now, Harrison, HS.
Memphis; Memphis Community Schools;
Memphis, EL; and Memphis, J-SHS; now,
Memphis, K-12.
Powers; Powers-Spaulding Public Schools;
Powers-Spaulding, K-12; name of school
district is changed to: North Central Con-
solidated.

MINNESOTA

1970-71

The 1969-70 list for Minnesota will remain
in effect for 1970-71. The 1969-70 list appears
on pages 8117-8119 of the FEDERAL REGISTER,
Vol. 35, No. 101—Saturday, May 23, 1970,
Part II.

MISSISSIPPI

1970-71 List

[Please note that all elementary and sec-
ondary schools operated by the Bureau of
Indian Affairs are considered to meet the
1970-71 qualification of a high concentration
of students from low-income families. All
such schools in this State are eligible, for
purposes of the 15 percent cancellation
benefit.]

*Location (city or town), name of school, and
LEA district*

Aberdeen:
Prairie, EL; Aberdeen Separate.
Vine Street, EL; Aberdeen Separate.
Ackerman:
Ackerman, EL; Choctaw County.
Ackerman, JHS, HS; Choctaw County.

Algoma; Algoma, EL, JHS, HS; Pontotoc
County.
Anguilla; North Sharkey, EL; Anguilla Line
Consolidated.
Arcola; Arcola, EL, JHS; Hollandale Consoli-
dated.
Avon; Riverside, EL, JHS, HS; Western Line
Consolidated.
Bassfield; Bassfield, EL, JHS, HS; Jefferson
Davis County.
Batesville; South Panola, EL, JHS, HS; South
Panola Consolidated.
Bay Springs; Bay Springs, EL; West Jasper
Consolidated.
Beaumont; Beaumont, EL, JHS, HS; Perry
County.
Belmont; Belmont, EL, JHS, HS; Tishomingo
County.
Belzoni; Humphreys County Educational
Park, EL, JHS, HS; Humphreys County.
Benoit; Bolivar County District No. 2, EL,
JHS, HS; Bolivar County Consolidated
No. 2.
Benton:
Benton, HS; Yazoo County.
King, EL, JHS; Yazoo County.
Biloxi:
Howard II, EL; Biloxi Separate.
Nichols-Perkins, EL, JHS, HS; Biloxi Sep-
arate.
Blaine; Blaine, EL, JHS; Sunflower County.
Blue Mountain; Blue Mountain, EL, JHS,
HS; South Tiptah Consolidated.
Bolton; Bolton, EL, JHS; Hinds County.
Boyle; B. L. Bell, EL; Bolivar County Con-
solidated No. 4.
Brazil; Johnson, EL; West Tallahatchie Con-
solidated.
Brooklyn; South Forrest, EL, JHS; Forrest
County.
Brooksville; Brooksville, EL, JHS; Noxubee
County.
Bruce; Bruce, EL, JHS, HS; Colhoun County.
Burnsville; Burnsville, EL, JHS, HS; Tisho-
mingo County.
Byhalla:
Byhalla, HS; Marshall County.
Henry, EL, JHS; Marshall County.
Caledonia; Caledonia, EL, JHS, HS; Lowndes
County.
Calhoun City; Calhoun City, EL, JHS, HS;
Calhoun County.
Camden:
Sacred Heart, EL; Parochial.
Velma Jackson, EL, JHS, HS; Madison
County.
Canton:
Luther Branson, EL, JHS; Madison County.
McNeal, EL; Canton Separate.
Nichols, EL; Canton Separate.
Carthage:
Carthage, EL, JHS, HS; Leake County.
Edinburg, EL, JHS, HS; Leake County.
Thomastown, EL, JHS, HS; Leake County.
Chalybeate; Chalybeate, EL; North Tiptah
Consolidated.
Charleston:
East Tallahatchie, JHS, HS; East Talla-
hatchie Consolidated.
Lilly-Williams, EL; East Tallahatchie Con-
solidated.
Clarksdale:
Africa-Roundaway, EL; Coahoma County.
Lyon, EL, JHS; Coahoma County.
Sandy Bayou, EL; Coahoma County.
Sherard, EL, JHS; Coahoma County.
Coahoma AHS, HS; Coahoma County AHS.
Immaculate Conception, EL, JHS, HS;
Parochial.
Cleveland:
East Side, JHS, HS; Bolivar County Con-
solidated No. 4.
H. M. Nallor, EL; Bolivar County Consoli-
dated No. 4.
Clinton:
A. H. Lovett, EL; Hinds County.
Sumner Hill, JHS, HS; Hinds County.

- Coahoma; Hull, EL, JHS; Coahoma County.
Coffeeville; Coffeeville, EL, JHS, HS; Coffeeville Consolidated.
- Coldwater:
Coldwater Attendance Center, JHS, HS; Tate County.
- East Tate Attendance Center, EL; Tate County.
- Tate County Attendance Center, EL, JHS; Tate County.
- Collins; Collins, EL, JHS, HS; Covington County.
- Columbia; Columbia Training, EL, JHS, HS; Mississippi Training.
- Columbus:
Motley, EL, JHS; Lowndes County.
New Hope, EL, JHS, HS; Lowndes County.
Pine Grove, EL, JHS; Lowndes County.
West Lowndes, EL; Lowndes County.
- Como; North Panola, JHS; North Panola Consolidated.
- Corinth:
Biggersville, EL, JHS, HS; Alcorn County.
Farmington, EL; Alcorn County.
- Crawford:
Crawford, EL, JHS; Lowndes County.
Moor, EL, JHS, HS; Oktibbeha County.
- Crenshaw; East Crenshaw, EL; North Panola Consolidated.
- Crowder; Crowder, JHS; Quitman County.
- Crystal Springs; Crystal Springs, EL, JHS, HS; Copiah County.
- Decatur:
Boler, EL, JHS; Newton County.
Decatur, EL, HS; Newton County.
- De Kalb; West Kemper, EL, JHS, HS; Kemper County.
- Dexter; Dexter, EL, JHS, HS; Walthall County.
- Drew:
Drew, HS; Drew Separate.
Hunter, EL, JHS; Drew Separate.
A. W. James, EL; Drew Separate.
- Dublin:
Dublin Attendance Center, EL; Coahoma County.
Dublin, EL, JHS; Coahoma County.
- Duck Hill; Duck Hill, EL, JHS, HS; Montgomery County.
- Durant; Durant Attendance Center, EL, JHS, HS; Holmes County.
- Ector; Ector, EL, JHS, HS; Pontotoc County.
- Edwards; Edwards Attendance Center, EL, JHS; Hinds County.
- Enterprise; Enterprise, EL, JHS, HS; Enterprise Consolidated.
- Ethel; Ethel, EL, JHS, HS; Attala County.
- Eupora; Eupora, EL, JHS, HS; Webster County.
- Falcon; Falcon, EL, JHS; Quitman County.
- Falkner; Falkner, EL, JHS, HS; North Tippah Consolidated.
- Fayette:
Jefferson County, EL, HS; Jefferson County.
Jefferson County, JHS; Jefferson County.
- Flora; East Flora, EL, JHS, HS; Madison County.
- Forest:
North Forest, EL, JHS; Scott County.
Scott Central, EL, JHS, HS; Scott County.
- Foxworth; West Marion, EL, JHS; Marion County.
- French Camp; French Camp, EL, JHS; Choctaw County.
- Friars Point:
Friars Point Attendance Center, EL; Coahoma County.
Friars Point, EL; Coahoma County.
- Glen; Central, JHS, HS; Alcorn County.
- Glen Allan; Glen Allan, EL, JHS, HS; Western Line Consolidated.
- Glendora; Black Bayou, EL; West Tallahatchie Consolidated.
- Gloster:
Amite County Training, EL, JHS, HS; Amite County.
Gloster Attendance Center, EL, JHS, HS; Amite County.
- Goodman; Goodman-Pickens, EL, JHS; Holmes County.
- Greenville:
Armstrong, EL; Greenville Separate.
Coleman, JHS; Greenville Separate.
Greenville, HS; Greenville Separate.
Manning, EL; Greenville Separate.
McBride, EL; Greenville Separate.
Webb, EL; Greenville Separate.
Weddington, EL; Greenville Separate.
Weston, HS; Greenville Separate.
O'Bannon, EL, JHS, HS; Western Line Consolidated.
- Greenwood; Amanda Elzy, EL, JHS, HS; Leflore County.
- Gunnison; Bob Woods, EL, JHS; Bolivar County Consolidated No. 1.
- Harrisville; Harrisville, EL, JHS, HS; Simpson County.
- Hattiesburg:
Central Forrest, EL, JHS; Forrest County.
Earl Travillion, EL, JHS; Forrest County.
Mary Bethune, EL; Hattiesburg Separate.
Oak Grove, EL, JHS, HS; Lamar County.
Runnelstown, EL, JHS, HS; Perry County.
- Hazlehurst:
Parrish, JHS; Hazlehurst Separate.
South, EL; Hazlehurst Separate.
- Heidelberg:
Heidelberg, HS; East Jasper Consolidated.
Southside, EL, JHS; East Jasper Consolidated.
- Hernando:
Hernando, EL, HS; De Soto County.
Hernando, EL, JHS; De Soto County.
- Hickory; Hickory, EL, JHS, HS; Newton County.
- Hollandale; Simmons, EL, JHS, HS; Hollandale Consolidated.
- Holly Bluff; Holly Bluff Line, EL, JHS, HS; Holly Bluff Line Consolidated.
- Holly Springs:
Holly Springs, EL, JHS, HS; Holly Springs Separate.
- Galena, EL, JHS, HS; Marshall County.
- Horn Lake:
Delta Center, EL, JHS; De Soto County.
Horn Lake, EL, JHS, HS; De Soto County.
- Houlka; Houlka, EL, JHS, HS; Chickasaw County.
- Houston; Houston, EL; Houston Separate.
Independence; Independence Attendance Center, JHS, HS; Tate County.
- Indianola:
Carver, EL, JHS; Indianola Separate.
Gentry, HS; Indianola Separate.
Indianola, JHS; Indianola Separate.
Lockard, EL; Indianola Separate.
- Inverness; Inverness, EL, JHS; Sunflower County.
- Itta Bena; L. S. Rogers, EL; Leflore County.
- Iuka; Iuka, EL, JHS, HS; Iuka Separate.
- Jackson:
Blackburn, JHS; Jackson Separate.
Brown, EL; Jackson Separate.
Brinkley, HS; Jackson Separate.
Clausell, EL; Jackson Separate.
Davis, EL; Jackson Separate.
Hill, HS; Jackson Separate.
Isable, EL; Jackson Separate.
Johnson, EL; Jackson Separate.
Jones, EL; Jackson Separate.
Lanier, HS; Jackson Separate.
Martin, EL; Jackson Separate.
Morrison, EL; Jackson Separate.
Reynolds, EL; Jackson Separate.
Robertson, EL; Jackson Separate.
Rowan, JHS; Jackson Separate.
Smith, EL; Jackson Separate.
Walton, EL; Jackson Separate.
West Side, EL, JHS; Hinds County.
- Jonestown:
Jonestown Attendance Center, EL; Coahoma County.
Jonestown, EL, JHS; Coahoma County.
- Kilmichael:
Kilmichael, EL; Montgomery County.
Kilmichael, JHS, HS; Montgomery County.
- Kosciusko:
Kosciusko, EL; Kosciusko Separate.
Kosciusko, HS; Kosciusko Separate.
- Kossuth; Kossuth, EL, JHS, HS; Alcorn County.
- Lake; Lake, EL, JHS, HS; Scott County.
- Lamar; Slayden, JHS, HS; Marshall County.
- Lambert:
Southside, EL, JHS; Quitman County.
Lambert, EL, JHS; Quitman County.
- Leakesville; Leakesville, EL, JHS, HS; Greene County.
- Leland:
Dean, EL, JHS, HS; Leland Consolidated.
Leland, EL, JHS, HS; Leland Consolidated.
- Lexington:
Lexington Attendance Center, EL, JHS, HS; Holmes County.
Lexington, EL; Holmes County.
- Liberty:
Liberty Attendance Center, EL, JHS, HS; Amite County.
Liberty Central, EL, JHS, HS; Amite County.
- Little Rock; Beulah Hubbard, EL, JHS, HS; Newton County.
- Louisville:
Louisville, EL; Louisville Separate.
Louisville, EL, JHS; Louisville Separate.
- Lula; Lula, EL, JHS; Coahoma County.
- Lumberton; 10th Avenue, EL; Lumberton Line Consolidated.
- Maben:
Cumberland, EL, JHS, HS; Webster County.
Maben, EL, JHS; Oktibbeha County.
- Macon; Macon, EL; Noxubee County.
- Madison; Rosa Scott, EL, JHS, HS; Madison County.
- Magee; Magee Attendance Center, EL, JHS, HS; Simpson County.
- Magnolia; South Pike Complex, EL, JHS, HS; South Pike Consolidated.
- Marks:
Marks, EL, JHS; Quitman County.
Quitman County, HS; Quitman County.
Westside, EL, JHS; Quitman County.
- Mathiston; Mathiston, EL, JHS, HS; Webster County.
- McAdams; Long Creek-McAdams, EL, JHS, HS; Attala County.
- Meadville; Franklin, EL; Franklin County.
- Mendenhall; Mendenhall Attendance Center, EL, JHS, HS; Simpson County.
- Meridian:
Carver, JHS; Meridian Separate.
Mount Barton, EL; Meridian Separate.
Parkview, EL; Meridian Separate.
Weschler, EL; Meridian Separate.
West End, EL; Meridian Separate.
Northeast Lauderdale, EL, JHS, HS; Lauderdale County.
- Merigold; Merigold, EL; Bolivar County Consolidated No. 4.
- Minter City:
Sunnyside, EL, JHS; Leflore County.
T. Y. Fleming, EL; Leflore County.
- Mize; Mize, EL, JHS, HS; Smith County.
- Money; Wilkes, EL; Leflore County.
- Monticello:
McCullough, EL, JHS; Lawrence County.
Monticello, EL; Lawrence County.
Topeka-Tilton, EL, JHS, HS; Lawrence County.
- Montpelier; Clay County Vocational, EL, JHS, HS; Clay County.
- Moorhead:
East Moorhead, EL; Sunflower County.
Moorhead, EL, JHS; Sunflower County.

Morgan City; R. B. Schlater, EL, JHS; Leflore County.
 Morton; Morton, EL, JHS, HS; Scott County.
 Mound Bayou:
 John F. Kennedy, JHS, HS; Bolivar County Consolidated No. 6.
 I. T. Montgomery, EL; Bolivar County Consolidated No. 6.
 Mount Olive; Mount Olive, EL, JHS, HS; Covington County.
 Mount Pleasant; Sand Flat, EL, JHS, HS; Marshall County.
 Natchez:
 Brumfield, EL; Natchez Separate.
 Northside, EL; Natchez Separate.
 West, EL; Natchez Separate.
 Nettleton; Nettleton, EL, JHS, HS; Nettleton Line Consolidated.
 Newton; Newton, EL, JHS, HS; Newton Separate.
 North Carrollton:
 Marshall, EL, JHS; Carroll County.
 J. Z. George, EL, HS; Carroll County.
 Okolona; Okolona, EL, JHS, HS; Okolona Separate.
 Olive Branch:
 Olive Branch, EL, HS; De Soto County.
 Olive Branch, EL, JHS; De Soto County.
 Oxford; Lafayette, EL, JHS, HS; Lafayette County.
 Pace; Pace, EL; Bolivar County Consolidated No. 1.
 Philadelphia:
 Neshoba County School, EL, JHS, HS; Neshoba County.
 Philadelphia, EL, JHS, HS; Philadelphia Separate.
 Pinola; Pinola, EL, JHS, HS; Simpson County.
 Port Gibson:
 Addison, EL, JHS; Claiborne County.
 Port Gibson, HS; Claiborne County.
 Richardson, EL; Claiborne County.
 Potts Camp:
 Mary Reed, EL; Marshall County.
 Potts Camp, EL, JHS, HS; Marshall County.
 Prentiss:
 Prentiss, EL; Jefferson Davis County.
 Prentiss, JHS, HS; Jefferson Davis County.
 Purvis; Purvis, EL, JHS, HS; Lamar County.
 Quitman; Quitman Consolidated, EL, JHS, HS; Quitman Consolidated.
 Raleigh; Raleigh, EL, JHS, HS; Smith County.
 Randolph; Randolph, EL, JHS, HS; Pontotoc County.
 Raymond:
 Carver, EL, JHS; Hinds County.
 Oakley Training, EL, JHS, HS; Mississippi Training.
 Ripley:
 Pine Grove, EL, JHS, HS; South Tippah Consolidated.
 Ripley, EL, JHS, HS; South Tippah Consolidated.
 Rolling Fork:
 Rolling Fork, EL, JHS, HS; Sharkey-Issaquena Consolidated.
 Henry Weathers, JHS, HS; Anguilla Line Consolidated.
 Rosedale:
 Bolivar District No. 1, HS; Bolivar County Consolidated No. 1.
 Bolivar District No. 1, JHS; Bolivar County Consolidated No. 1.
 Rosedale, EL; Bolivar County Consolidated No. 1.
 West Bolivar, EL; Bolivar County Consolidated No. 1.
 Ruleville; Ruleville Central, EL, JHS, HS; Sunflower County.
 Saltillo; Saltillo, EL, JHS, HS; Lee County.
 Sardis; Green Hill, EL; North Panola Consolidated.
 Schlater; Sam Balkin, EL, JHS; Leflore County.

Scooba; East Kemper Attendance Center, EL, JHS, HS; Kemper County.
 Sebastopol; Sebastopol Attendance, EL, JHS, HS; Scott County.
 Seminary; Seminary, EL, JHS, HS; Covington County.
 Senatobia; Senatobia, EL, JHS, HS; Senatobia Separate.
 Shannon; Shannon, EL, JHS, HS; Lee County.
 Shelby:
 Broad Street, EL, JHS, HS; Bolivar County Consolidated No. 3.
 Shelby, EL, JHS, HS; Bolivar County Consolidated No. 3.
 Shuqualak; Shuqualak, EL, JHS; Noxubee County.
 Sledge; Sledge, EL, JHS; Quitman County.
 Starkville; Alexander, EL, JHS, HS; Oktibbeha County.
 Stringer; Stringer, EL, JHS, HS; West Jasper Consolidated.
 Sturgis; Sturgis, EL, JHS, HS; Oktibbeha County.
 Sumner:
 Sumner, EL; West Tallahatchie Consolidated.
 West District, EL; West Tallahatchie Consolidated.
 West District, JHS; West Tallahatchie Consolidated.
 Sumrall; Sumrall, EL, JHS, HS; Lamar County.
 Sunflower; East Sunflower, EL, JHS; Sunflower County.
 Taylorsville; Taylorsville, EL, JHS, HS; Smith County.
 Tchula:
 Mileston, EL, JHS; Holmes County.
 Tchula Attendance Center, EL, JHS, HS; Holmes County.
 Thaxton; Thaxton, EL, JHS, HS; Pontotoc County.
 Tippo; Tippo, EL; East Tallahatchie Consolidated.
 Tishomingo; Tishomingo, EL, JHS, HS; Tishomingo County.
 Tunica:
 Rosa Fort, EL, JHS, HS; Tunica County.
 Tunica, JHS; Tunica County.
 Tupelo; Green Street, EL; Tupelo Separate.
 Tutwiler; Hopson Bayou, EL; West Tallahatchie Consolidated.
 Tylertown:
 Salem, EL, JHS, HS; Walthall County.
 Tylertown, EL; Walthall County.
 Tylertown, JHS, HS; Walthall County.
 Union; Union, EL, JHS, HS; Union Separate.
 Utica:
 Hinds County AHS, HS; Hinds County AHS.
 Mixon, EL; Hinds County.
 Valden:
 Valden, HS; Carroll County.
 North Valden, EL, JHS; Carroll County.
 Vancleave; Vancleave, EL, JHS, HS; Jackson County.
 Vardaman; Vardaman, EL, JHS, HS; Calhoun County.
 Vaughan; Linwood, EL; Yazoo County.
 Vicksburg:
 Kings, EL, JHS; Warren County.
 McIntyre, EL; Vicksburg Separate.
 Walnut; Walnut, EL, JHS, HS; North Tippah Consolidated.
 Walnut Grove; South Leake, EL, JHS, HS; Leake County.
 Webb:
 Webb-Swan Lake, EL; West Tallahatchie Consolidated.
 West Tallahatchie, HS; West Tallahatchie Consolidated.
 Weir; Weir, EL, JHS, HS; Choctaw County.
 Wesson; Wesson, EL, JHS; Copiah County.
 Winona:
 Winona, EL, HS; Winona Separate.
 Winona Middle, EL, JHS; Winona Separate.

Woodland; Woodland, EL, JHS, HS; Chickasaw County.
 Woodville; Wilkinson County Training, EL, JHS, HS; Wilkinson County.
 Yazoo City:
 Yazoo City, HS; Yazoo City Separate.
 Yazoo City, JHS; Yazoo City Separate.
 Woolfolk, EL; Yazoo City Separate.

MISSOURI

1970-71 Deletions From the 1969-70 List

Location (city or town), name of school, and LEA district

Aurora; Franklin, EL; R-VIII Aurora.
 Broseley:
 Broseley, EL; R-X Twin Rivers.
 Broseley, JHS; R-X Twin Rivers.
 Broseley, HS; R-X Twin Rivers.
 Cassville; Mineral Springs, EL; No. 71 Mineral Springs.
 Charleston:
 Lincoln, EL; R-I Charleston.
 Wyatt, EL; R-I Charleston.
 Chillicothe:
 Dewey, EL; R-II Chillicothe.
 Field, EL; R-II Chillicothe.
 Clinton:
 Hamilton Park Kindergarten; No. 124 Clinton.
 Jefferson Park; EL; No. 124 Clinton.
 Washington, EL; No. 124 Clinton.
 Cowgill; Cowgill, EL; R-VI Cowgill.
 Deering; Braggadocio, EL; C-7 Pemiscot.
 Elkland; Charity, EL; R-I Dallas.
 Fisk:
 Fisk-Rombauer, EL; R-X Twin Rivers.
 Fisk-Rombauer, HS; R-X Twin Rivers.
 Fulton; Carrington, EL; No. 56 Carrington.
 Hayti; Central, HS; R-II Hayti.
 Helena; Helena, EL; R-III Savannah.
 Hopkins; North Nodaway, EL; R-VI North Nodaway.
 Jefferson City:
 Moreau Heights, EL; Jefferson City.
 St. Peter's, EL; Jefferson City.
 Jenkins; Jenkins, EL; No. 35 Jenkins.
 Joplin:
 Columbia, EL; R-VIII Joplin.
 East Central, EL; R-VIII Joplin.
 Kansas City:
 Central, JHS; No. 33 Kansas City.
 Central, HS; No. 33 Kansas City.
 Children's Visual Education Center; No. 33 Kansas City.
 Dunbar, EL; No. 33 Kansas City.
 East, HS; No. 33 Kansas City.
 Holmes, EL; No. 33 Kansas City.
 Linwood, EL; No. 33 Kansas City.
 Longfellow, EL; No. 33 Kansas City.
 Northeast, JHS; No. 33 Kansas City.
 Paseo, HS; No. 33 Kansas City.
 Richardson, EL; No. 33 Kansas City.
 St. Elizabeth, EL; No. 33 Kansas City.
 St. John the Baptist, EL; No. 33 Kansas City.
 St. Stephen, EL; No. 33 Kansas City.
 Van Horn, HS; No. 33 Kansas City.
 West Port, HS; No. 33 Kansas City.
 Kennett; North, EL; No. 39 Kennett.
 Kidder; Kidder, EL; R-II Hamilton.
 Lancaster; Lancaster, EL; R-I Schuyler.
 Livonia; Livonia, EL; R-I Unionville.
 Louisburg; Louisburg, EL; R-I Dallas.
 Menfro; Menfro, EL; No. 10 Menfro.
 Monroe City; Indian Creek, EL; R-I Monroe City.
 Mountain Grove; Mountain Grove, EL; R-III Mountain Grove.
 Overland:
 All Souls, EL; Ritenour.
 Midland, EL; Ritenour.
 Wyland, EL; Ritenour.

Poplar Bluff:

Kinyon, EL; R-I Poplar Bluff.
Kinyon Annex; R-I Poplar Bluff.
Lake Road, EL; R-I Poplar Bluff.
Oak Grove, EL; R-I Poplar Bluff.
O'Neal, EL; R-I Poplar Bluff.

Queen City; Queen City, EL; R-I Schuyler.
Quinn; Quinn, HS; R-X Twin Rivers.
Rock Hill; Special School District; Rock Hill.
St. Charles; Duchesne, HS; No. 90 St. Charles.
St. Joseph; John Glenn, EL; R-III Savannah.
St. Louis:

Elmwood, EL; Ritenour.
Holy Rosary, EL; St. Louis City.
Immaculate Conception, EL; St. Louis City.
Mary Grove, HS; St. Louis City.
Most Holy Trinity, EL; St. Louis City.
Our Lady of Perpetual Help, EL; St. Louis City.
Our Lady of Presentation, EL; Ritenour.
Providence, JHS for Boys; St. Louis City.
Rock Community, EL; St. Louis City.
St. Ann, EL; St. Louis City.
St. Hedwig, EL; St. Louis City.
St. William, EL; Ritenour.
Waring, EL; St. Louis City.
Wellston, JHS; Wellston.
Zion Lutheran, EL; St. Louis City.

Springfield:

Parkview, HS; R-XII Springfield.
St. Joseph, EL; R-XII Springfield.
Steele; Steele, EL; R-V South Pemiscot.
Trenton; Garfield Kindergarten; R-IX Trenton.
West Plains; St. Mary's, EL; R-VII West Plains.
Windyville; Windyville, EL; R-I Dallas.

1970-71 Additions to the 1969-70 List

Location (city or town); name of school, and LEA district

Albany:

Albany, HS; R-III Albany.
Virginia E. George, EL; R-III Albany.
Alton; Alton, JHS; R-IV Alton.
Aniston; Aniston, EL; R-I Charleston.
Bell City; Bell City, JHS; R-II Bell City.
Bertrand; Bertrand, EL; R-I Charleston.
Bever; Bever, JHS; C-4 Bever.

Birch Tree:

Birch Tree, EL; R-III Mountain View.
Birth Tree, HS; R-III Mountain View.

Bloomfield:

Bloomfield, EL; R-XIV Bloomfield.
Bloomfield, HS; R-XIV Bloomfield.
Broseley; Twin Rivers, HS; R-X Twin Rivers.
Cadet; Kingston, EL; K-14 Kingston.

Cassville:

Cassville, EL; R-IV Cassville.
Cassville, HS; R-IV Cassville.

Charleston:

Charleston Kindergarten; R-I Charleston.
Hearnes, EL; R-I Charleston.
Chula; Chula, EL; R-III Chula.
Columbia; Seventh Day Adventist; No. 92 Columbia.

Craig:

Craig, EL; R-III Craig.
Craig, HS; R-III Craig.
Dexter; Southwest, EL; R-XI Dexter.
El Dorado Springs; El Dorado Springs; JHS;
R-II El Dorado Springs.

Ellington:

Ellington, EL; R-II Southern.
Ellington, JHS; R-II Southern.
Ellington, SHS; R-II Southern.

Fisk:

Fisk, EL; R-X Twin Rivers.
Fisk, JHS; R-X Twin Rivers.
Fulton; Carver, EL; No. 58 Fulton.

Gateway:

Gateway; Gateway, HS; R-III Gateway.

Golden City:

Golden City, EL; R-III Golden City.

Golden City, HS; R-III Golden City.

Granby; Granby, JHS; R-VI East Newton.

Hayti:

North, EL; R-II Hayti.
South, EL; R-II Hayti.

Holcomb:

Holcomb, EL; R-III Holcomb.
Holcomb, HS; R-III Holcomb.

Hopkins:

Hopkins, EL; R-VI North Nodaway.
Picking, EL; R-VI North Nodaway.

Independence:

Alton, EL; No. 30 Independence.
Columbian, EL; No. 30 Independence.
Hanthorn, EL; No. 30 Independence.
St. Mary Diocesan, HS; No. 30 Independence.

Jefferson City:

Lincoln University Laboratory School; Jefferson City.
North, EL; Jefferson City.

Joplin; Stapleton, EL; R-VIII Joplin.

Kansas City:

Faxon, EL; No. 33 Kansas City.
Holy Name, EL; No. 33 Kansas City.
Holy Rosary-St. John Area, EL; No. 33 Kansas City.

Kinloch:

Holy Angels, EL; Kinloch.
Kinloch, EL; Kinloch.

Kirkville; Mary Immaculate, EL; R-III

Kirkwood:

Concordia Lutheran, EL; R-VII Kirkwood.
St. Clement, EL; R-VII Kirkwood.

Koshkonong; Koshkonong, JHS; R-III Koshkonong.

Lancaster; Lancaster, JHS; R-I Schuyler.

Lesterville; Lesterville, JHS; R-IV Lesterville.

Maryville:

Eugene Field, EL; R-II Maryville.
Maryville, HS; R-II Maryville.
St. Gregory Barbarigo, EL; R-II Maryville.
Washington, JHS; R-II Maryville.
Mexico; Eugene Field, EL; No. 59 Mexico.

Moberly:

Central, EL; No. 81 Moberly.
East Park, EL; No. 81 Moberly.
South Park, EL; No. 81 Moberly.
Southeast Park, EL; No. 81 Moberly.
New Madrid; New Madrid, EL; R-I New Madrid.

Perryville; St. Joseph, EL; No. 32 Perryville.

Portageville; Boekerton, EL; R-I New Madrid.

Queen City; Queen City, JHS; R-III Oregon.

Quinn; Quinn, JHS; R-X Twin Rivers.

Richwood; Richwood, EL; R-VII Richwood.

Rives; Rives, EL; C-8 Senath.

Rolla:

Benton, EL; No. 31 Rolla.

Cornith, EL; No. 20 Cornith.

Pershing, EL; No. 31 Rolla.

Rolla, JHS; No. 31 Rolla.

Rolla, SHS; No. 31 Rolla.

Wyman, EL; No. 31 Rolla.

St. Joseph:

Hyde, EL; No. 82 St. Joseph.

Lindberg, EL; No. 82 St. Joseph.

St. Louis:

Compton Heights, EL; St. Louis City.

De Andrea, HS; St. Louis City.

Middle School; Wellston.

St. Alphonsus Rock, HS; St. Louis City.

Trinity Lutheran, EL; St. Louis City.

Visitation-Holy Ghost, EL; St. Louis City.

Sikeston; Sikeston Kindergarten; R-VI

Sikeston.

Steele:

Central, EL; R-V South Pemiscot.

East, EL; R-V South Pemiscot.

Valley Grove; Valley Grove, EL; No. 1 Valley Grove.

Vienna:

Vienna, EL; R-I Maries.

Vienna, JHS; R-I Maries.

Vienna, SHS; R-I Maries.

Visitation, EL; R-I Maries.

Warrensburg; Ridgeview, EL; R-VI Warrensburg.

Wheaton:

Wheaton, EL; R-III Wheaton.
Wheaton, HS; R-III Wheaton.

1970-71 Change in School District Number

Location (city or town); name of school; old number and new number

Carthage:

Columbian, EL; R-XI Carthage; now, R-IX Carthage.
Eugene Field, EL; R-XI Carthage; now, R-IX Carthage.
Hawthorne, EL; R-XI Carthage; now, R-IX Carthage.
Pleasant Valley, EL; R-XI Carthage; now, R-IX Carthage.
Carthage, JHS; R-XI Carthage; now, R-IX Carthage.
Carthage, SHS; R-XI Carthage; now, R-IX Carthage.
St. Ann's, EL; R-XI Carthage; now, R-IX Carthage.

MONTANA

1970-71 Deletions From the 1969-70 List

Location (city or town), name of school, county, and LEA district

Anaconda:

Lincoln, EL; Deer Lodge; No. 10.
Washington, EL; Deer Lodge; No. 10.
W. K. Dwyer, EL; Deer Lodge; No. 10.

Billings:

Frat Memorial, EL; Yellowstone.
Highland, EL; Yellowstone; No. 2.
Holy Rosary, EL; Yellowstone.
Lewis and Clark, JHS; Yellowstone; No. 2.
Lockwood, JHS; Yellowstone; No. 26.

Bozeman; Hawthorne, EL; Gallatin; No. 7.

Bridger; Bridger, EL; Carbon; No. 2.

Browning; Pontresina, EL; Glacier; No. 9.

Butte:

East, JHS; Silver Bow; No. 1.
Grant, EL; Silver Bow; No. 1.
South Central, EL; Silver Bow.
Columbia Falls; Columbia Falls, HS; Flathead; No. 6.
Culbertson; Culbertson, HS; Roosevelt; No. 17-C.

Ennis; Ennis, EL; Madison; No. 52.

Fort Benton; Fort Benton, JHS; Chouteau; No. 1.

Geraldine; Geraldine, EL; Chouteau; No. 44.

Glasgow; St. Raphael, EL; Valley.

Glendive; Sacred Heart, EL; Dawson.

Great Falls:

C. M. Russell, HS; Cascade; No. A.
Easter Seal Rehabilitation Center; Cascade.
Holy Family, EL; Cascade.
Lewis and Clark, EL; Cascade; No. 1.
Our Lady of Lourdes, EL; Cascade.
Roosevelt, EL; Cascade; No. 1.
Russell, EL; Cascade; No. 1.
St. Gerard, EL; Cascade.
Valley View, EL; Cascade; No. 1.
Whittier, EL; Cascade; No. 1.

Hamilton:

Daly, EL; Ravalli; No. 3.
Grantsdale, EL; Ravalli; No. 3.
Hardin; Fort Smith, EL; Big Horn; No. 17-H.
Helena; C. R. Anderson, JHS; Lewis and Clark; No. 1.

Livingston; St. Mary, EL; Park.

Miles City:

Custer County, HS; Custer.
Lincoln, EL; Custer; No. 1.

Missoula:

C. S. Porter, EL; Missoula; No. 1.
Emma Dickinson, EL; Missoula; No. 1.
Washington, EL; Missoula; No. 1.
Ronan; Round Butte, EL; Lake; No. 30.

1970-71 Additions to the 1969-70 List

[Please note that all elementary and secondary schools operated by the Bureau of Indian Affairs are considered to meet the 1970-71 qualification of a high concentration of students from low-income families. All such schools in this State are eligible, for purposes of the 15 percent cancellation benefit.]

Location (city or town), name of school, county, and LEA district

Babb, Babb, EL; Glacier, No. 8.
Box Elder:
Box Elder, EL; Hill, No. 13.
Box Elder, HS; Hill, No. G.
Butte:
Lincoln, EL; Silver Bow, No. 1.
West, JHS; Silver Bow, No. 1.
Columbia Falls:
Essex, EL; Flathead, No. 6.
Hungry Horse, EL; Flathead, No. 6.
West Glacier, EL; Flathead, No. 6.
Columbus; Columbus, EL; Stillwater, No. 6.
Corvallis; Corvallis, HS; Ravalli, No. 1.
Cut Bank; Southside, EL; Glacier, No. 15.
Dixon:
Dixon, EL; Sanders, No. 9.
Dixon, HS; Sanders, No. 9.
Edgar; Edgar, HS; Carbon, No. 4.
Florence; Florence-Carlton, EL; Ravalli, No. 15-6.
Glasgow; Glasgow, JHS; Valley, No. 1.
Great Falls:
McKinley, EL; Cascade, No. 1.
Sunnyside, EL; Cascade, No. 1.
Hamilton; Washington, EL; Ravalli, No. 3.
Harlowton; Hillcrest, EL; Wheatland, No. 16.
Heart Butte; Heart Butte, EL; Pondera, No. 1.
Libby; Asa Wood, EL; Lincoln, No. 4.
Lincoln; Lincoln, EL; Lewis and Clark.
Lodge Pole; Lodge Pole, EL; Blaine, No. 50.
Malta; Malta, EL (7-8); Phillips, No. 14.
Missoula Roosevelt, EL; Missoula, No. 1.
Pryor; Pryor, EL; Big Horn, No. 2.
Rosebud; Rosebud, EL; Rosebud, No. 12.
Savage; Savage, EL; Richland, No. 7.
St. Ignatius; St. Ignatius, HS; Lake, No. 28.
St. Xavier; St. Xavier Mission, EL; Big Horn.
Stanford; Stanford, EL; Judith Basin, No. 12.
Whitehall; Whitehall, EL; Jefferson, No. 4-47.
Winnett; Winnett, EL; Petroleum, No. 159.

NEBRASKA

1970-71 Deletions From the 1969-70 List

Location (city or town) and name of school

Ashland; Ashland, HS.
Bassett; Rock County, HS.
Bellevue:
Bertha Barber, EL.
Central, EL.
LeMay, EL.
Benkelman:
Benkelman, JHS.
Benkelman, HS.
Bradshaw:
Bradshaw, EL.
Bradshaw, HS.
Broken Bow:
Custer, EL.
North Park, EL.
Broken Bow, JHS.
Chappell; Chappell, HS.
Dawson; Dawson, HS.
Eustis:
Eustis, EL.
Eustis, HS.
Grand Island; Hall County District No. 30.
Halsey:
Dunning, EL (Dunning).
Sandhills Public, HS.
Harvard; Harvard, HS.
Hastings; Spencer, EL.
Hay Springs; Hay Springs, HS.

Hebron:
Hebron, EL.
Hebron, HS.
Hickman:
Norris, EL.
Norris, HS.
Johnson:
Brock, EL (Brock).
Brock, JHS (Brock).
Kearney; Kenwood, EL.
Keya Paha:
Springview, EL.
Springview County, HS.
Kimball; Kimball County, HS.
Lawrence; Lawrence, HS.
Leigh:
Leigh, EL.
Leigh, HS.
Lexington; Morton, EL.
Lincoln; West Lincoln, EL.
Maywood:
Maywood, EL.
Maywood, HS.
McCook:
East Ward, EL.
West Ward, EL.
McCook, JHS.
Milford; Pleasant Dale, EL (Pleasant Dale).
Millard:
Cather, EL.
Cody, EL.
Millard, J-SHS.
Mitchell (Sunflower):
Mitchell, EL.
Mitchell, HS.
Naper; Naper, HS.
Nebraska City; Union, EL (Union).
Norfolk; Westside, EL.
Odell; Odell, EL.
Palmer; Palmer, HS.
Palmyra:
Bennet, EL (Bennet).
Palmyra, J-SHS.
Pierce:
Pierce, HS.
St. Josephs (1-8).
Schuyler:
North Ward, EL.
West Ward, EL.
Schuyler, JHS.
Shickley; Shickley, HS.
Sidney; Central, EL.
South Sioux City; E. N. Sweet, EL.
Stuart; Stuart, HS.
Superior:
North Ward, EL.
South Ward, EL.
Superior, JHS.
Superior, HS.
Thedford; Thedford, HS.
Utica; Beaver Crossing, EL.
Valley; Valley, HS.
Wahoo; North Ward, EL.
Weston:
Weston, EL.
Weston, HS.
West Point:
St. Aloysius (1-8).
St. Boniface (1-8).
Winside:
Winside, EL.
Winside, HS.
York:
Edison, EL.
Lincoln, EL.

1970-71 Additions to the 1969-70 List

Location (city or town) and name of school

Ashland:
Ashland, JHS.
Greenwood, EL.
Arlington; Arlington, HS.
Atkinson; West Holt, HS.
Bellevue; St. Mary (1-8).
Benkleman; Max, JHS.

Blair:
Central, EL.
West, EL.
Brainard:
Holy Trinity (Brainard).
Assumption (Dwight).
Chardron; West Ward, EL.
Clarks; Clarks, EL.
Cook:
Cook, EL.
Cook, HS.
Talmage, EL.
Talmage, JHS.
Davenport; Davenport, EL.
Falls City; North, EL.
Firth:
Firth, EL.
Norris, HS.
Franklin; Franklin, EL.
Gering; Gering, HS.
Gibbon; Gibbon, EL.
Grand Island:
Barr, JHS.
Northwest Rural, HS.
Hartington:
Holy Trinity (3-8).
Cedar Catholic, HS.
Hastings; Hastings, JHS.
Hooper; Logan View, RHS.
Howells:
Howells, EL.
Howells, HS.
Johnson; Brock Middle School.
Kearney; Central, EL.
Lawrence:
Lawrence, EL.
Sacred Heart (1-8).
St. Steven (1-8).
Lebanon:
Beaver Valley, EL.
Beaver Valley, HS.
Lexington; Pershing, EL.
Lincoln:
Blessed Sacrament (K-8).
Cathedral of Risen Christ (K-8).
Dawes, JHS.
Goodrich, JHS.
St. Teresa (K-8).
McCook:
Central, EL.
Republican Valley, HS (Red Willow).
Melbeta:
Melbeta, EL.
Melbeta, HS.
Merna-Anselmo; Merna, HS.
Minatare; Minatare, EL.
Morrill; Morrill, HS.
Nebraska City; 14th Street, EL.
North Loup-Scotia; North Loup, EL.
North Platte:
Adams, JHS.
St. Patrick, HS.
Omaha:
Bancroft, JHS.
Boystown.
Indian Hill, JHS.
Miller Park, EL.
St. Agnes (1-8).
St. Ann (1-8).
St. Francis Cabrini (1-8).
St. Theresa (1-8).
O'Neill; St. Marys (1-8).
Osmond:
Osmond, EL.
Osmond, HS.
Papillon:
G. Stanley Hall, EL.
La Vista West, EL.
Trumble Park, EL.
Plainview; Brunswick, EL.
Plattsmouth; Park, EL.
Rising City:
Rising City, EL.
Rising City, HS.
Silver Creek; Silver Creek, EL.
Sidney:
St. Patrick (1-6).
St. Patrick, HS.

South Sioux City:
Dakota City, EL.
Harney, EL.
St. Michael (1-8).
Springview:
Springview, EL.
Keya Paha County, HS.
Stella; Stella, EL.
Sutherland; Sutherland, EL.
Sutton; Sutton, EL.
West Point:
Pebble Valley (1-8).
Central Catholic, HS.
Wilber:
Wilber, EL.
Wilber Middle School.
Wilsonville:
Wilsonville, EL.
Wilsonville, HS.

NEVADA

1970-71 Deletions From the 1969-70 List

Location (city or town), name of school, and county

Elko:
Elko, JHS; Elko.
Southside, EL; Elko.
Las Vegas:
Helen J. Stewart, EL; Clark.
Variety School; Clark.
Reno:
Kate Smith, EL; Washoe.
Proctor Hug, HS; Washoe.
Rita Cannon, EL; Washoe.

1970-71 Additions to the 1969-70 List

[Please note that all elementary and secondary schools operated by the Bureau of Indian Affairs are considered to meet the 1970-71 qualification of a high concentration of students from low-income families. All such schools in this State are eligible, for purposes of the 15 percent cancellation benefit.]

Location (city or town), name of school, and county or LEA district

Caliente; Nevada Girls Training Center, J-SHS; Lincoln.
Carson City:
Carson, JHS; Carson City.
Carson, HS; Carson City.
Corbett, EL; Carson City.
John C. Fremont, EL; Carson City.
Martha E. Gleason, EL; Carson City.
Elko; Nevada Youth Training Center, J-SHS; Elko.
Fallon:
Churchill County, HS; Churchill.
E. C. Best, JHS; Churchill.
Hawthorne; Hawthorne Primary; Mineral.
Las Vegas:
John F. Miller, EL; Clark.
Kermit I. Booker, EL; Clark.
Whitney, EL; Clark.
Panaca; Panaca, EL; Lincoln.
Verdi; Verdi, EL; Washoe.

NEW HAMPSHIRE

1970-71 Deletions From the 1969-70 List

Location (city or town), name of school, and LEA district

Boscawen; Main Street, EL; Merrimack Valley Regional.
Charlestown; Primary-Farwell, EL; Fall Mountain Regional.
Claremont:
Bluff, EL; Claremont.
Way, EL; Claremont.

Concord; Merrimack Valley Central-Summer Street, EL; Merrimack Valley Regional.
Conway:
A. Crosby Kennett, HS; Conway.
John H. Fuller, EL; Conway.
Pine Tree, EL; Conway.
Derry:
Charles M. Floyd, EL; Derry Cooperative.
Hood Memorial, JHS; Derry Cooperative.
Jefferson; Jefferson, EL; White Mountain Regional.
Lancaster; Lancaster, EL; White Mountain Regional.
Langdon; Sarah Porter, EL; Fall Mountain Regional.
Littleton; Littleton, JHS-HS; Littleton.
Manchester:
Franklin, EL; Manchester.
McDonald, EL; Manchester.
Southside, JHS; Manchester.
Straw, EL; Manchester.
Rochester; East Rochester, EL; Rochester.
Sanbornton; Sanbornton Central, EL; Winnisquam Regional.
Swansey; Cutler-Mount Ceasar, EL; Monadnock Regional.
Tilton:
Channing Sanborn-Union, EL; Winnisquam Regional.
Tilton, JHS-HS; Winnisquam Regional.
Walpole; Walpole-North Walpole Primary, EL; Fall Mountain Regional.
Wolfboro; Kingswood Regional, HS; Gov. Wentworth Regional.

1970-71 Additions to the 1969-70 List

Location (city or town), name of school, and LEA district

Concord:
Bishop Brady, HS; Concord.
Concord, HS; Concord.
Dame, EL; Concord.
Garrison, EL; Concord.
Rumford, EL; Concord.
Rundlett, JHS; Concord.
St. John, EL; Concord.
St. Peter, EL; Concord.
Walker, EL; Concord.
Effingham; Effingham, EL; Gov. Wentworth Regional.
Goffstown:
Bartlett, EL; Goffstown.
Goffstown, HS; Goffstown.
Goffstown, JHS; Goffstown.
Maple Avenue-White, EL; Goffstown.
Manchester; St. Joseph, EL; Manchester.
Ossipee; Ossipee Central, EL; Gov. Wentworth Regional.
Somersworth:
Chandler-Hilltop, EL; Somersworth.
Holy Trinity, EL; Somersworth.
St. Martin, EL; Somersworth.
Somersworth, HS; Somersworth.
Somersworth Middle, EL; Somersworth.

1970-71 Official Changes in School Names

Location (city or town); LEA district; old name and new name

Meredith; Inter-Lakes Cooperative; Humiston-Lang Street, EL; now, Inter-Lakes-Lang Street, EL.
Milford; Milford School District; Milford Area JHS-HS; now, Milford Area, JHS; and Milford Area, HS.

NEW JERSEY

1970-71

The 1969-70 list for New Jersey will remain in effect for 1970-71. The 1969-70 list appears on pages 8130-8134 of the FEDERAL REGISTER, Vol. 35, No. 101—Saturday, May 23, 1970, Part II.

NEW MEXICO

1970-71 Deletions From the 1969-70 List

Location (city or town) and name of school

Albuquerque:
Armijo, EL.
East San Jose, EL.
Esparanza, EL.
John Marshall, EL.
Longfellow, EL.
Artesia; Lomita, EL.
Carlsbad; Malaga, EL.
Dulce; St. Francis, EL.
Farmington; American Indian Bible Mission, EL.
Gallup; Cathedral, HS.
Grants; San Mateo, EL.
Jemez Pueblo; San Diego Mission, EL.
 Lordsburg; Wilson, EL.
Mora; Mora, JHS.
Mosquero; Mosquero, HS.
Pecos; North San Isidro, EL.
Pojoaque; Nambé Pueblo, EL.
Questa; Questa, HS.
Raton; Longfellow, EL.
Socorro; Socorro, HS.
Taos; St. Joseph's, EL.
Tohatchi; Tohatchi, HS.
Tucumcari; Mountain View, EL.
Zuni; Zuni Christian Reform, EL.

1970-71 Additions to the 1969-70 List

[Please note that all elementary and secondary schools operated by the Bureau of Indian Affairs are considered to meet the 1970-71 qualification of a high concentration of students from low-income families. All such schools in this State are eligible, for purposes of the 15 percent cancellation benefit.]

Location (city or town) and name of school

Albuquerque:
Bel Air, EL.
Duranes, EL.
Stronghurst, EL.
Bayard; Special Education, EL.
Bernalillo; Cochiti, EL.
Bloomfield; Brethren in Christ Mission, EL.
Chama; Chama, JHS.
Espanola:
Fairview, EL.
McCurdy Mission, EL and HS.
San Juan, EL.
Santa Cruz, HS.
Sombriello, EL.
Farmington:
Farmington, HS.
Special Education, EL.
Gallup:
Gallup, HS.
Navajo, EL.
St. Francis, EL.
Sunnyside, EL.
Tohatchi, HS.
Wilson Special Education, EL.
Grants:
El Morro, EL.
Seboyeta, EL.
St. Joseph's, EL.
Hagerman:
Hagerman, EL.
Hagerman, HS.
Hatch; Garfield, EL.
Hobbs; Special Education, EL.
Las Cruces; Lucero, EL.
Las Vegas City; Mora Avenue, EL.
Las Vegas, West; Special Education, EL.
Magdalena; Magdalena, HS.
Mountainair:
Mountainair, JHS.
Mountainair, EL.
Mountainair, HS.

Ojo Caliente:
El Rito, EL.
Mesa Vista, HS.
Ojo Caliente, EL.
Pecos:
Pecos, EL.
Pecos, HS.
Penasco; Vadito, EL.
Quemado; Quemado, EL.
Roswell; Pecos, EL.
Santa Fe:
Guadalupe, EL.
Special Education, EL.
Santa Rosa; Santa Rosa, EL.
Shiprock; Shiprock, EL.
Socorro:
Garfield, EL.
Sanchez, EL.
Socorro, JHS.
Taco; Arroyo Seco, EL.
Tierra Amarilla; Tierra Amarilla, JHS.
Truth or Consequences:
Arrey, EL.
Truth or Consequences, EL.

1970-71 Name Changes and Corrections

Location (city or town); old name and new name

Las Vegas, West:
El Pueblo, EL; now, El Pueblo, EL and JHS.
Villanueva, EL; now, Villanueva, EL and JHS.

NEW YORK

1970-71 Deletions From the 1969-70 List

County, LEA district, and name of school

Albany:
Cohoes:
School 4.
Abram Lansing School.
Cohoes Middle School.
Cohoes, HS.
Sacred Heart School.
Allegany; Scio 1; Allentown, EL.
Broome:
Barker 1:
Chenango Forks, EL.
J. Harshaw Primary-Chenango Forks, J-SHS.
St. Catherine's School.
Binghamton:
Abraham Lincoln, EL.
Florence Nightingale, EL.
Horace Mann, EL.
North, SHS.
Cattaraugus:
Hinsdale 1; Hinsdale Central School.
New Albion 1; Cattaraugus Central School.
Cayuga:
Genoa 1; Emily Howland, EL.
Springport 1; Cayuga, EL.
Chautauque:
Cherry Creek 1; Pine Valley, J-SHS.
Dunkirk; Holy Trinity School.
Hanover 3:
Forestville, EL.
Forestville, HS.
Jamestown:
Bush, EL.
Jefferson, JHS.
Jamestown, SHS.
Portland 1; Brocton Central School.
Chemung:
Elmira:
Lagonegro, EL.
Washington, EL.
Booth, JHS.
Coburn, EL, JHS.
Chenango:
Gulfport 1; Mount Upton Central School.
Otselic 1; South Otselic Central School.
Sherburne 1; Smyrna, EL.

Clinton:
Altona 1; Altona Central School.
Champlain 1; Champlain Central School.
Plattsburg:
Plattsburg, JHS.
Plattsburg, SHS.
Saranac 1; Saranac, HS.
Cortland; Cortland; Virgil, EL.
Delaware:
Andes 2; Andes Central School.
Sidney 1; Pearl Street EL, Intermediate School.
Walton 1; Walton, J-SHS.
Dutchess:
Beacon; Rombout School.
Washington 1:
Elm Drive, EL.
Millbrook EL, J-SHS.
St. Joseph's, EL.
Erie:
Buffalo:
School 9.
School 16.
School 18.
School 32.
School 34.
School 40.
School 74.
School 90.
School 93.
Genesee-Humboldt, JHS.
Lafayette, HS.
St. Francis De Sales School.
Holy Name School.
St. Mary of Sorrows School.
St. Patrick School.
St. Stephen School.
Evans 1; J. T. Waugh, JHS.
North Collins 1; St. Martin's School.
Essex; Moriah 1; Moriah Central School.
Franklin:
Malone 1:
Raymond Street, EL.
Malone, JHS.
Fulton; Oppenheim 1; Oppenheim-Ephratah Central School.
Greene; Catskill 1; Catskill, JHS.
Jefferson:
Adams 1; Mansville, EL.
Brownville 1; Dexter, EL.
Ellisburg 2; Belleville Central School.
Watertown:
Boon School.
North, JHS.
St. Anthony School.
Wilna 1:
Carthage, EL.
Natural Bridge, EL.
Madison; Lenox 1; South Side, EL.
Monroe:
Rochester:
Francis Parker School No. 23.
Gen. Elwell S. Otis School No. 30.
Jonathan Child School No. 21.
Lexington School No. 34.
Montgomery:
Amsterdam:
Fort Johnson School.
McNulty School.
Canajoharie 1; West Hill, EL.
Nassau:
Hempstead 1:
Fulton, EL.
Ludlum, EL.
North Hempstead 6:
Munsey Park School.
Shelter Rock School.
New York City:
Bronx:
P.S. 79.
P.S. 80.
P.S. 153.
P-187-X and Annex.
P-188-X and Annex.
Educational Center.
Brooklyn:
J.H.S. 57.
P.S. 100.

P.S. 122.
P.S. 186.
P.S. 207.
P.S. 208.
P.S. 217.
J.H.S. 234.
P.S. 286.
P.S. 721.
Canarsie, HS.
John Jay, HS.
Thomas Jefferson, HS.
Community School for Comprehensive Education.
Teen Aid, HS.
Bals Yaakov Adas Yereim.
Manhattan:
I.S. 10.
P.S. 47.
P-64-M.
P-138-M.
P.S. 187.
P.S. 721.
Julia Richman, HS.
Center for Continued Education.
School for Continued Education.
Our Lady of the Scapular School.
Yeshiva Tifereth Jerusalem.
Queens:
P.S. 47.
I.S. 61.
P.S. 63.
P.S. 64.
P.S. 120.
P.S. 170.
P.S. 232.
P.S. 721.
Richmond:
P.S. 19.
P.S. 26.
P.S. 35.
P.S. 39.
P.S. 46.
P.S. 48.
Niagara:
Niagara 1; Tuscarora Indian School.
Niagara Falls:
Ninety-third Street School.
Ninety-ninth Street School.
Pacific Avenue School.
Niagara Falls, HS.
Our Lady of Lebanon School.
Our Lady of the Rosary School.
Oneida:
Boonville 1; West Leyden, HS.
Remsen 1; Remsen Central School.
Rome:
Burns School.
Stokes School.
Utica:
John F. Hughes School.
Washington School.
Onondaga:
Lysander 1:
Elizabeth Street, EL.
Van Buren School.
Manlius 1; Eagle Mill, JHS.
Syracuse; Grant, JHS.
Ontario:
Geneva:
North Street, EL.
Prospect Avenue School.
Orange:
Newburgh; Grand Street School.
Warwick 15; S. S. Seward Institute.
Oswego:
Hastings 1:
Aura A. Cole School.
Brewerton, EL.
Millard Hawks, JHS.
Sandy Creek 1; Sandy Creek, EL, HS.
Rensselaer:
Berlin 1:
Cherry Plain, EL.
Petersburg, EL.
Berlin, J-SHS.
Troy:
School 14.
School 15.

- Rockland:
Ramapo 2:
Elmwood School.
Monsey School.
Oakwood School.
- St. Lawrence:
Hammond 1; Hammond Central School.
Hermon 1; Hermon-Dekalb Central School.
Massena 1; Washington School.
Morristown 1; Morristown Central School.
- Schenectady; Rotterdam 1; Mariaville, EL.
Schoharie:
Middleburg 1; Middleburgh Central School.
Sharon 1; Sharon Springs Central School.
- Steuben; Prattburg 1; Franklin Academy
and Prattsburg Central School.
- Suffolk:
Babylon 2; Forest Avenue School.
Babylon 9; Memorial, J-SHS.
Brookhaven 9; Joseph A. Edgar School.
Brookhaven 34; East Moriches Union Free
School.
Huntington 3; Toaz, JHS.
- Islip 3:
Connetquot, EL.
Islip Terrace, EL.
East Islip, JHS.
Islip 12; North, JHS.
- Riverhead 2:
Phillips Avenue, EL.
Riley Avenue, EL.
Riverhead, HS.
- Southold 10; Greenport Public School.
- Sullivan:
Fallsburgh 1:
Benjamin Consor, EL.
Fallsburgh, J-SHS.
- Tioga; Candor 1; Candor Central School.
- Tompkins; Ulysses 1; Trumansburg Central
School.
- Ulster:
Kingston; Sophie G. Pinn School.
Mariboro 1; Milton, EL.
- Warren:
Glens Falls:
Big Cross Street School.
Broad Street School.
Warrensburg 1; Warrensburg Central
School.
- Wayne:
Galen 1:
Clyde-Savannah Central School (Clyde
Building).
St. John's Parochial School.
- Westchester:
Greenburgh 1; John Paulding School.
Mount Pleasant 1; Westlake, HS.
Mount Vernon; Immanuel Lutheran
School.
Ossining 1; Washington School.
- White Plains:
Post Road School.
Ridgeway School.
- Yonkers:
School 23.
Most Holy Trinity School.
- Yates:
Milo 1:
Penn Yan, JHS.
Penn Yan Academy.
- 1970-71 Additions to the 1969-70 List**
County, LEA district, and name of school
- Albany; Albany; Lasalle Institution.
- Allegany:
Angelica 1; Angelica Central School.
Cuba 1; Cuba Central School.
- Broome:
Binghamton; St. Mary's, EL.
Sanford 1; Deposit, EL.
Union 2:
Lincoln, EL.
C. Fred Johnson, JHS.
Windsor 1; Windsor, EL, J-SHS.
- Cattaraugus:
Olean:
Olean, JHS.
St. Mary's, EL.
Salamanca; Prospect School.
- Cayuga:
Auburn:
West Middle School.
Central, EL.
St. Hyacinth's School.
Genoa 1; King Ferry, EL.
- Chautauqua:
Charlotte 1; Cassadaga, EL.
Dunkirk; School 7.
Ellery 1; Sunnyside, EL.
Ellicott 1:
Harvey C. Fenner, EL.
Paul B. D. Temple School.
Jamestown; St. James School.
- Chemung; Elmira; SS. Peter and Paul School.
- Chenango:
New Berlin 1; New Berlin Central School.
Otselic 1:
Otselic Valley, EL.
Otselic Valley, J-SHS.
- Clinton:
Champlain 1:
Champlain, EL.
Rouses Point, EL.
Champlain, JHS.
Champlain, SHS.
Ellenburgh 1:
Altona Central School.
Lyon Mountain School.
- Cortland:
Cortland:
Randall, EL.
Cortland, JHS.
Cortlandville 4; McGraw Central School.
Marathon 1; Marathon Central School.
- Delaware:
Delhi 1; A. L. Kellogg, EL.
Middletown 1; Fleischmann's, EL.
Roxbury 1; Grand Gorge Central School.
Roxbury 2; Roxbury Central School.
- Dutchess; Poughkeepsie; William W. Smith
School.
- Erie:
Buffalo:
School 24.
School 85.
Immaculate Heart of Mary School.
Bishop Colton, HS.
Evans 1:
Most Precious Blood School.
St. Vincent School.
- Lackawanna:
Lackawanna, SHS.
St. Barbara, EL.
St. Hyacinth, EL.
Tonawanda; Fletcher, EL.
- Franklin:
Fort Covington 1; St. Mary's, EL.
Malone 1; Franklin Academy, JHS.
- Fulton:
Gloversville:
St. Mary's School.
Mount Carmel School.
Bishop Burke Central, HS.
Northampton 1; Northville Central School.
- Lewis; Martinsburg 1; South Lewis Central
School.
- Madison; Oneida; North Broad Street, EL.
- Monroe:
Rochester:
Hendrick Hudson School No. 28.
Frederick Douglas, JHS.
East, HS.
West, HS.
- Nassau:
Glen Cove:
Coles, EL.
Landing, EL.
Hempstead 15:
School 1.
- School 2.
School 4.
Hempstead 31:
Audubon Boulevard, EL.
Lincoln Orens, JHS.
North Hempstead 7; Cumberland School.
- New York City:
Bronx:
P.S. 9 and Annex.
J.H.S. 79.
J.H.S. 80.
P.S. 96.
J.H.S. 141.
P.S. 232.
P.S. 921.
P.S. 932.
Adlai Stevenson, HS.
Evander Childs, HS.
- Brooklyn:
P.S. 71.
I.S. 302.
South Shore, HS.
St. Francis De Sales School.
Yeshiva Chaim Berlin.
Beth Jacob, HS.
- Manhattan:
J.H.S. 10.
P.S. 82.
P.S. 190.
P.S. 202.
P.S. 205.
Educational Center, District 4.
Educational Center, District 23.
Chelsea Vocational, HS.
Food and Maritime Vocational, HS.
George Washington, HS.
High School of Fashion Industries.
St. Stephen School.
Yeshiva and Mes Tifereth.
- Queens:
P.S. 9.
P.S. 35.
P.S. 139.
J.H.S. 194.
P.S. 200.
P.S. 224.
- Richmond:
J.H.S. 7.
McKee Vocational, HS.
- Niagara:
Niagara Falls:
Ashland Avenue School.
Seventeenth Street School.
Gaskill, JHS.
St. Stanislaus Kostka School.
- Oneida; Boonville 1; West Layden, EL.
- Onondaga:
Devitt 1; Heman Street, EL.
- Syracuse:
Cleveland School.
Frank C. McCarthy School.
Percy Hughes School.
Assumption School.
St. Anthony School.
St. John Ukrainian School.
Our Lady of Pompeii School.
Transfiguration School.
St. Vincent School.
- Ontario:
Canandaigua:
Canandaigua, EL.
Canandaigua Primary School.
Canandaigua Junior Academy.
- Orange:
Newburgh:
Chestnut Street School.
Gidney Avenue Memorial School.
West Street School.
South, JHS.
Warwick 11; Greenwood Lake School.
- Otsego:
Morris 1; Lewis R. Morris Central School.
Oneonta; Riverside, EL.
- Rensselaer; Rensselaer; St. John's EL, HS.

Rockland:
Haverstraw 1; Haverstraw Middle School.
Ramapo 2:
Bais Yaakov School.
Beth David School.
Beth Rachel School.
Yeshiva of New Square.
St. Lawrence:
Brasher 1; St. Lawrence Central School.
Potsdam 2; Lawrence Avenue, EL.
Saratoga: Saratoga Springs; Carolina Street School.
Schenectady:
Rotterdam 1; Woestina-Elers, EL.
Schenectady; Hamilton, EL.
Schoharie:
Richmondville 1; Richmondville Central School.
Schoharie 1; Schoharie Central School.
Steuben:
Addison 1; Valley, EL.
Avoca 1; Avoca Central School.
Suffolk:
Babylon 7:
George Washington, EL.
Deer Park Memorial, EL.
Babylon 9; Wyandanch, J-SHS.
Brookhaven 4:
East Patchogue, EL.
Kreamer Street, EL.
Belport, SHS.
Brookhaven 21; South Manor, EL.
Huntington 3; Washington, EL.
Huntington 5; Madonna Heights School for Girls.
Islip 13:
A. T. Morrow School.
Cordello Avenue School.
Francis J. O'Neill School.
Mulvey School.
Ralph Reed School.
Mulligan, JHS.
Riverhead 2; Jamesport, EL.
Southampton 1; Remsenburg-Speonk, EL.
Southampton 6; Southampton Intermediate School.
Sullivan:
Callicoon 1; Jeffersonville-Youngville Central.
Delaware 1; Delaware Valley Central School.
Tusten 1; Narrowsburg Central School.
Tioga:
Barton 1:
Chemung, EL.
Elm Street, EL.
Ithaca Street, EL.
Lincoln Street, EL.
Ulster:
Shawangunk 1:
Walkkill Middle School.
Walkkill, SHS.
Warren: Johnsbury 1; Johnsbury Central School.
Westchester:
Mount Vernon:
Lincoln School.
Pennington School.
Traphagen School.
New Rochelle:
Daniel Webster School.
Jefferson School.
Roosevelt School.
Trinity School.
William B. Ward School.
Albert Leonard, JHS.
New Rochelle, SHS.
Yonkers; Franklin, JHS.

1970-71 Name Changes and Corrections

County; LEA district; old name and new name

Clinton:
Mooers 1; Mooers Central School; now, Mooers, EL, J-SHS (name of school district is changed to: Champlain 1.)

Saranac 1: Saranac, EL; now, Saranac, EL, JHS.
Delaware: Middletown 1; Margaretville Central School; now, Margaretville Middle, HS.
Nassau:
Long Beach; Lido, EL; and Long Beach, SHS; now, Lido, EL—Long Beach, SHS.
North Hempstead 1; Post School; and Westbury, JHS; now, Post; EL—Westbury, JHS.
Oneida: Boonville 1; Boonville, EL, HS; now, Boonville, EL (K-8); and Boonville, HS.
Suffolk: Brookhaven 32; William Floyd, HS; now, William Floyd Middle, HS.
Washington: Granville 1; Granville, HS; now, Granville, EL, HS.
Westchester:
Greenburgh 7:
Everett S. Webb School; and Highview School; now, Everett S. Webb-Highview School.
Warburg Mansion School; and Woodlands, HS; now, Warburg Kindergarten-Woodlands, J-SHS.

[Please note that the following school district and schools were listed incorrectly on page 8136 (Erie County) of the FEDERAL REGISTER, Vol. 35, No. 101—Saturday, May 23, 1970, Part II. That listing should have been as follows.]

North Collins 1:
North Collins, EL.
North Collins, HS.
Holy Spirit School.
St. Martin's School.

[Please note that the following school districts and schools were listed incorrectly on pages 8139-8140 of the FEDERAL REGISTER, Vol. 35, No. 101—Saturday, May 23, 1970, Part II—under Westchester County. These schools should have been listed as follows, under Suffolk County.]

Suffolk:
Babylon 2; Forest Avenue School.
Babylon 5:
Deauville Gardens, EL.
Great Neck Road, EL.
Scudder Avenue, EL.
Wiley, EL.
Copiague, JHS.
Copiague, SHS.
Babylon 6:
Northeast, EL.
Northwest, EL.
Park Avenue, EL.
Amityville, JHS.
Amityville, SHS.
Babylon 9:
Milton L. Olive, EL.
Martin L. King, EL.
Straight Path, EL.
Memorial, J-SHS.
Brookhaven 4:
Brookhaven, EL.
Hampton Avenue, EL.
Bellport Middle School.
Brookhaven 9; Joseph A. Edgar School.
Brookhaven 12:
Charles E. Walters School.
Coram School.
Ridge School.
West Middle Island School.
Longwood, J-SHS.
Brookhaven 24:
Bay Avenue, EL.
Canaan, EL.
Eagle Drive, EL.
Medford Avenue, EL.
River Avenue School.
South Ocean Avenue, JHS.
Brookhaven 32:
Floyd, EL.
Moriches, EL.
Woodhull, EL.
William Floyd, HS.

Brookhaven 33; Center Moriches, EL—HS.
Brookhaven 34; East Moriches Union Free School.
Huntington 3:
Jefferson, EL.
Lincoln, EL.
Woodhull, EL.
Toaz, JHS.
Islip 1:
Brook Avenue School.
Fifth Avenue School.
Islip 3:
Connetquot, EL.
Islip Terrace, EL.
R. C. Kinney, EL.
East Islip, JHS.
Islip 12:
Northwest School.
Oak Park, EL.
Pine Park, EL.
South School.
Twin Pines School.
Village School.
Brentwood, HS.
East, JHS.
North, JHS.
South, JHS.
Riverhead 2:
Aquebogue, EL.
Phillips Avenue, EL.
Riley Avenue, EL.
Roanoke Avenue, EL.
Riverhead, JHS.
Riverhead, HS.
Southampton 3; Quoque, EL.
Southampton 6; Southampton, EL.
Southampton 9; Bridgehampton Central School.
Southampton 17; East Quoque, EL.
Southampton 10; Greenport Public School.

NORTH CAROLINA

1970-71 Deletions From the 1969-70 List

Location (city or town), name of school, and LEA district

Aberdeen; Aberdeen Middle School; Moore County.
Ansonville; West Ansonville, EL; Anson County.
Asheboro; Tabernacle, EL; Randolph County.
Asheville:
Herring, EL; Asheville City.
Hill, EL; Asheville City.
Livingston, EL; Asheville City.
Autryville; Clement, HS; Sampson County.
Bahama; Little River, EL; Durham County.
Belcross; Marion Anderson, HS; Camden County.
Bethel:
Bethel, EL; Pitt County.
Bethel, HS; Pitt County.
Beulaville; East Duplin, HS; Duplin County.
Biltmore; Shiloh, EL; Buncombe County.
Burnsville; Cane River, HS; Yancey County.
Cameron; Union Pines, HS; Moore County.
Carthage; Carthage, EL; Moore County.
Charlotte:
Charlotte Catholic, HS; Mecklenburg County.
Our Lady of Consolation, HS; Mecklenburg County.
St. Patrick's, EL; Mecklenburg County.
Cherokee:
Cherokee, EL; Swain County.
Cherokee, HS; Swain County.
Clayton; Cleveland, HS; Johnston County.
Clinton; Herring, EL; Sampson County.
Colerain; West Colerain, EL; Bertie County.
Creedmoor; G. C. Hawley, HS; Granville County.
Crumpler:
Healing Springs, EL; Ashe County.
Nathans Creek, EL; Ashe County.

Dallas; Gingles, EL; Gaston County.
Delco; Acme-Delco, EL; Columbus County.
Dover; Fort Barnwell, EL; Craven County.
Dudley; Dudley, EL; Wayne County.
Durham:

Crest Street, EL; Durham City.
Edgemont, EL; Durham City.
Lyon Park, EL; Durham City.
Walltown, EL; Durham City.
Whitted, JHS; Durham City.

Elizabeth City; Annie E. Jones, EL; Pasquotank County.

Elm City; Frederick Douglas, HS; Elm City.
Fairmont; Fairmont, HS; Fairmont City.
Faison; Faison, EL; Duplin County.
Franklin; B. P. Person Albion, EL, JHS; Franklin County.

Fremont; Norwayne, HS; Wayne County.
Fuquay-Varina; Fuquay Consolidated, HS; Wake County.

Gastonia; Woodhill, EL; Gaston County.
Goldsboro; Nahunta, EL; Wayne County.
Greenville; C. M. Eppes, HS; Greenville City.
Henderson:

Eaton-Johnson, EL; Vance County.
Henderson Institute; Vance County.
L. B. Yancey, EL; Vance County.
Oak Grove, EL; Vance County.
Vance County, HS; Vance County.
West End, EL; Vance County.

Hertford; King Street, EL; Perquimans County.

Highfalls; Highfalls, EL; Moore County.
Ingold; Union, EL; Sampson County.

James City; James City, EL; Craven County.
Jefferson; Ashe Central, HS; Ashe County.

Kinston:
Adkin, JHS; Kinston City.
Banks, EL; Lenoir County.

Bynum, EL; Kinston City.
Woodington, HS; Lenoir County.

Kittrell; Kittrell, EL; Vance County.
Lake Waccamaw; Boys Home of North Carolina; Columbus County.

Lumber Bridge; Oak Ridge, HS; Robeson County.
Lumberton:

Allenton, EL; Robeson County.
J. H. Hayswood, EL; Robeson County.
Long Branch, EL; Robeson County.

Smiths, EL; Robeson County.
Manson; Nutbush, EL; Vance County.
Mars Hill:

Beech Glen, EL; Madison County.
Ebbs Chapel, EL; Madison County.

Marshallville; East Union, HS; Union County.
Maxton; Shoe Heel, EL; Robeson County.

Milton; Murphy, EL; Caswell County.
Murphy; Hiwassee Dam Union; Cherokee County.

Nashville; Nash Central, HS; Nash County.
New Bern:

J. T. Barber, HS; New Bern City.
Pleasant Hill, EL; Craven County.

Oxford:
Angier B. Duke, EL; Granville County.
John Nichols, HS; Granville County.

Pactolus; Pactolus, EL; Pitt County.
Pembroke:

Pembroke, EL; Robeson County.
Pembroke, JHS; Robeson County.
Pembroke, HS; Robeson County.

Pinetops; South Edgewood, HS; Edgewood County.
Red Springs; Philadelphus, EL; Robeson County.

Roanoke Rapids:
Chaloner, HS; Halifax County.
Beveretts, EL; Halifax County.

Robbins; North Moore, HS; Moore County.
Robbinsville; Stecoah, HS; Graham County.

Roper; Roper, EL; Washington County.
Roxboro:
Allensville, EL; Person County.
Morgan Street, EL; Person County.
Person County, JHS; Person County.
Roxboro, EL; Person County.
Roxboro, HS; Person County.

Salisbury; Lincoln, EL; Salisbury City.
Saluda; Saluda, EL; Polk County.

Scotland Neck:
Bakers, EL; Halifax County.
Dawson, EL; Halifax County.

Seagrove; Brower, EL; Randolph County.
Sedalia; Sedalia, EL; Guilford County.
Shelby; Cleveland, EL; Shelby City.

Smithfield:
Johnston Central, HS; Johnston County.
Short Journey, EL; Johnston County.

Southern Pines:
Pinecrest, HS; Moore County.
Southern Pines, EL; Moore County.

Southern Pines Middle; Moore County.
Statesville; Morningside, EL; Statesville City.

Tarboro; Pattillo, HS; Tarboro City.
Teachey; Wallace-Rose Hill, HS; Duplin County.

Todd; Elkland, EL; Ashe County.
Trenton; Trenton, EL; Jones County.

Vass; Vass-Lakeview, EL; Moore County.
Virgilina, Va.; Toler, EL; Granville County.

Wadesboro; Bowman, HS; Anson County.
Wake Forest; DuBois, HS; Wake County.

Warrenton; Afton-Elberon, EL; Warren County.
Warrensboro; Northwest, HS; Ashe County.

Warsaw; James Kenan, HS; Duplin County.
Weldon:
Bunche, EL; Weldon City.

Weldon, JHS; Halifax County.
West Jefferson; Beaver Creek, HS; Ashe County.

Whittier; Whittier, EL; Swain County.
Windsor:
Bertie, JHS; Bertie County.

Bertie, HS; Bertie County.
Windsor, EL; Bertie County.
Winston-Salem:

Carver, EL; Forsyth County.
Carver Crest, EL; Forsyth County.

Children's Home, EL, JHS; Forsyth County.
Our Lady of Mercy, EL; Forsyth County.
St. Benedict the Moor School, EL; Forsyth County.

Zebulon; Shepard, HS; Wake County.

1970-71 Additions to the 1969-70 List

[Please note that all elementary and secondary schools operated by the Bureau of Indian Affairs are considered to meet the 1970-71 qualification of a high concentration of students from low-income families. All such schools in this State are eligible, for purposes of the 15 percent cancellation benefit.]

Location (city or town), name of school, and LEA district

Ahoekie; Ahoekie Graded, EL; Hertford County.

Angier; North Harnett, EL; Harnett County.
Ansonville; Ansonville, JHS; Anson County.

Apex:
Apex, EL; Wake County.
A. V. Baucom, EL; Wake County.

Asheville:
Aycock, EL; Buncombe County.
David Millard, JHS; Buncombe County.

Bailey:
Bailey, EL; Nash County.
Southern Nash, HS; Nash County.

Southern Nash, JHS; Nash County.
Bahama; Mangum, EL; Durham County.

Benson:
Benson, EL; Johnston County.
Benson Primary, EL; Johnston County.

Meadow, EL; Johnston County.
Bules Creek; Bules Creek, HS; Harnett County.

Bunnlevel; South Harnett, EL; Harnett County.
Burnsville; Burnsville, EL; Yancey County.

Canton; Patton, EL; Haywood County.
Clarkton; Clarkton, HS; Bladen County.

Clayton:
Clayton, EL; Johnston County.
Clayton, HS; Johnston County.

Clayton Primary, EL; Johnston County.
Cleveland, EL; Johnston County.

Clinton; Union, EL; Sampson County.
Coats; Coats, HS; Harnett County.

Conway; Northampton County, HS; Northampton County.

Creedmoor:
Creedmoor, EL; Granville County.
Hawley, EL; Granville County.

Dover; Fort Barnwell, JHS; Craven County.
Dublin; Dublin, EL; Bladen County.

Dunn:
Midway, EL; Sampson County.
Harnett, JHS; Harnett County.

Durham:
Morehead, EL; Durham County.
North Durham, EL; Durham County.

Watts Street, EL; Durham County.
Elizabethtown; Elizabethtown, HS; Bladen County.

Elm City:
Elm City, EL; Wilson County.
Elm City, HS; Wilson County.

Enfield:
Dawson, EL; Halifax County.
Enfield, HS; Halifax County.

Faison; Faison, JHS; Duplin County.
Fayetteville:
Armstrong, EL; Cumberland County.

Camden Road, EL; Cumberland County.
Cape Fear, HS; Cumberland County.

Central, JHS; Cumberland County.
Eastover, EL; Cumberland County.

Seabrook, EL; Cumberland County.
Fountain; North Pitt, EL; Pitt County.

Franklin; Franklin, HS; Franklin County.
Fuquay Varina:
Fuquay Varina, EL; Wake County.

Lincoln Heights, EL; Wake County.
Gaston; Gaston, HS; Northampton County.

Gates; Buckland, EL; Gates County.
Gatesville:
Gates County, HS; Gates County.

Gatesville, EL; Gates County.
Goldsboro:
Eastern Wayne, EL; Wayne County.

Eastern Wayne, HS; Wayne County.
Greenville; St. Gabriels School, EL; Pitt County.

Halifax; Halifax, EL; Halifax County.
Hamilton; Hamilton, EL; Martin County.

Henderson:
Aycock, EL; Vance County.
Dabney, EL; Vance County.

North Henderson, EL; Vance County.
Hertford:
Hertford, EL; Perquimans County.

Perquimans, HS; Perquimans County.
Hoffman; Hoffman, EL; Richmond County.

Hope Mills; Swans Creek, EL; Cumberland County.
James City; James City, JHS; Craven County.

Kenly; Kenly, EL; Johnston County.
Kinston:
Contentnea, EL; Lenoir County.

Southwood, EL; Lenoir County.
Lagrange; Lagrange, EL; Lenoir County.

Laurinburg; Laurinburg Normal and Industrial Institute, HS; Scotland County.

Littleton; Littleton, HS; Warren County.
Lucama; Lucama, HS; Wilson County.

Mamers; Boone Trail, HS; Harnett County.
Maple Hill; Maple Hill, EL; Pender County.

Maxton; Maxton, HS; Robeson County.
Micro; Micro, EL; Johnston County.

Middleburg; Middleburg, EL; Vance County.
Middlesex; Middlesex, EL; Nash County.

Milton; Archibald Murphey Primary, EL; Caswell County.
Mount Olive; Mount Olive, JHS; Wayne County.

New Bern; New Bern, HS; Craven County.

Newton Grove; Hobbton, HS; Sampson County.
 Oxford; C. G. Credle, EL; Granville County.
 Pikesville:
 Nahunta, EL; Wayne County.
 Pikesville, EL; Wayne County.
 Pollockville; J. W. Willie, EL; Jones County.
 Raeford; J. W. McLauchlin, EL; Hoke County.
 Raleigh:
 Barbee, EL; Wake County.
 Mount Auburn, EL; Wake County.
 Mary Phillips, EL; Wake County.
 Vance, EL; Wake County.
 Red Oak; Red Oak, EL; Nash County.
 Red Springs; Red Springs, HS; Robeson County.
 Reigelwood; Acme-Delco, EL; Columbus County.
 Robersonville; Robersonville, EL; Martin County.
 Roseboro; Beaver Dam, EL; Cumberland County.
 Roxboro:
 North End, EL; Person County.
 Northern, JHS; Person County.
 Person, HS; Person County.
 Southern, JHS; Person County.
 Saluda; Saluda, HS; Polk County.
 Sanford; Johnsonville, EL; Harnett County.
 Saratoga; Saratoga Central, HS; Wilson County.
 Selma; Selma, EL; Johnston County.
 Sims; Sims Primary, EL; Wilson County.
 Smithfield; South Smithfield, EL; Johnston County.
 Snow Hill; South Green, EL; Green County.
 Spring Hope; Spaulding Middle, EL; Nash County.
 Sunbury; Sunbury, EL; Gates County.
 Tabor City; Tabor City West, EL; Columbus County.
 Timberlake; Helena, EL; Person County.
 Trenton:
 Jones, HS; Jones County.
 Trenton Middle, EL; Jones County.
 Trenton Primary, EL; Jones County.
 Turkey; Turkey, EL; Sampson County.
 Vanceboro:
 Farm Life, HS; Craven County.
 Vanceboro, EL; Craven County.
 Wade:
 District No. 7 Primary, EL; Cumberland County.
 Wade, EL; Cumberland County.
 Wake Forest; Wake Forest, JHS; Wake County.
 Walstonburg; Walstonburg, EL; Green County.
 Warrenton; Miriam Boyd, EL; Warren County.
 Warsaw; Beulaville, HS; Duplin County.
 Wendell:
 Riley Hill, EL; Wake County.
 Wendell, EL; Wake County.
 Westfield; Westfield, EL; Surry County.
 Williamston:
 Church Street, EL; Martin County.
 Williamston, HS; Martin County.
 Wilmington; Lake Forest, EL; New Hanover County.
 Wilson; Lamms, EL; Wilson County.
 Winston-Salem:
 Anderson, HS; Forsyth County.
 Brown, EL; Forsyth County.
 Kimberley Park, EL; Forsyth County.
 Yancey; Yancey, EL; Vance County.
 Zebulon:
 Corinth-Holders, EL; Johnston County.
 Zebulon, EL; Wake County.
 Zebulon, HS; Wake County.

NORTH DAKOTA

1970-71 Deletions From the 1969-70 List

Location (city or town), name of school, and county

Baldwin:
 Baldwin Public; Burleigh.
 Glenview Public; Burleigh.
 Belcourt; Houle Bay, EL; Rolette.
 Colfax; Richland Public; Richland.
 Eckelson; Eckelson Public; Barnes.
 Gascoyne; Haley Public; Bowman.
 Glenburn; Lynch Immanuel, EL; Renville.
 Golden Valley; Juzeler Public; Mercer.
 Grassy Butte; Bowline Butte Public; McKenzie.
 Guelph; Guelph Public; Dickey.
 Hague; Odessa Public; Emmons.
 Hankinson; Greendale Public; Richland.
 Hazen; Springbrook Public; Oliver.
 Hebron; Elm Creek Public; Mercer.
 Lark; Carl Public; Grant.
 Lemmon, S. Dak.:
 North Lemmon Public; Adams.
 Orange Public; Adams.
 Mandan; Sweet Brail Public; Morton.
 McClusky; LaMont Public; Sheridan.
 McLeod; Salund Public; Ransom.
 Mott; St. Vincent's, EL; Hatter.
 Nekoma; Nekoma Public; Cavalier.
 Nome; Nome Public; Barnes.
 Rhame; Nebo Public; Bowman.
 St. Michael; Little Flower, EL; Benson.
 Valley City; Green Public; Barnes.
 White Earth; Sweetwater Public; Mountrail.
 Wilton; Grass Lake Public; Burleigh.

1970-71 Additions to the 1969-70 List

[Please note that all elementary and secondary schools operated by the Bureau of Indian Affairs are considered to meet the 1970-71 qualification of a high concentration of students from low-income families. All such schools in this State are eligible for purposes of the 15 percent cancellation benefit.]

Location (city or town), name of school, and county

Bismark:
 Apple Creek Public; Burleigh.
 Richhoit, EL; Burleigh.
 Saxvik, EL; Burleigh.
 Wachter, EL; Burleigh.
 Dodge; Dodge Public; Dunn.
 Douglas; Douglas, EL; Ward.
 Driscoll; Driscoll Public; Burleigh.
 Ellendale; Ellendale Public; Dickey.
 Fairview; Montana; Yellowstone, EL; McKenzie.
 Fargo:
 Agassiz, JHS; Cass.
 South, SHS; Cass.
 Grand Forks; Central, HS; Grand Forks.
 Hannover; Springbrook, EL; Oliver.
 Kulm; Kulm Public; LaMoure.
 Langdon; Langdon Public; Cavalier.
 Nortonville; Kennison, EL; LaMoure.
 Oakes; Oakes Public; Dickey.
 Powers Lake; Notre Dame of the Prairies Academy; Burke.
 Regan; Regan Public; Burleigh.
 St. Anthony; Little Heart; Morton.
 Wales; Dresden; Cavalier.
 Walhalla; Walhalla Public; Pembina.

OHIO

1970-71 Deletions From the 1969-70 List

Location (city or town), name of school, LEA district, and county

Adamsville; Adamsville, JHS; Trivalley Local; Muskingum.

Alliance; North Lincoln, EL; Alliance City; Stark.
 Apple Creek; J. R. Lea, EL; Southeast Local; Wayne.
 Ashland; Lincoln, EL; Ashland City; Ashland.
 Ashville, Ashville, EL; Teays Valley Local; Pickaway.
 Athens; West, EL; Athens City; Athens.
 Aurora; Lake, EL; Aurora Local; Portage.
 Bainbridge; Bainbridge, EL; Paint Valley Local; Ross.
 Batavia; Northeastern, HS; Clermont North-eastern Local; Clermont.
 Bellaire; Central, JHS; Bellaire City; Belmont.
 Bellecenter; Bellecenter School; Bellecenter Local; Logan.
 Bellevue:
 McKim, EL; Bellevue City; Huron.
 Seneca-Huron, EL; Attica Local; Seneca.
 Botkins; Botkins-Ward, EL; Botkins Local; Shelby.
 Bowling Green; Union, EL; Eastwood Local; Wood.
 Bourneville; Twin, EL; Paint Valley Local; Ross.
 Bradner; Bradner, EL; Lakota Local; Sandusky.
 Bucyrus:
 Bucyrus, JHS; Bucyrus City; Crawford.
 Kearsley, EL; Bucyrus City; Crawford.
 Whetstone, EL; Colonel Crawford Local; Crawford.
 Cadiz; Unionvale, EL; Harrison Local; Harrison.
 Canal Fulton; Northwest, HS; Northwest Local; Stark.
 Canton:
 Canton South, HS; Canton Local; Stark.
 Trump Road, EL; Canton Local; Stark.
 Carey; West, EL; Carey Exempted Village; Wyandot.
 Cedarville; Cedarcliff School; Cedarcliff Local; Greene.
 Celina; Celina East, EL; Celina City; Mercer.
 Cincinnati:
 Central Community; Reading City; Hamilton.
 Condon, EL; Cincinnati City; Hamilton.
 Elmwood Place, EL; St. Bernard City; Hamilton.
 Guilford Center; Cincinnati City; Hamilton.
 Lincoln Heights, HS; Lincoln Heights Local; Hamilton.
 Morgan, EL; Cincinnati City; Hamilton.
 Mount Alverno, EL; Nonpublic; Hamilton.
 North Avondale, EL; Cincinnati City; Hamilton.
 Our Lady of Perpetual Help, EL; Nonpublic; Hamilton.
 Our Lady of Woods, HS; Nonpublic; Hamilton.
 St. Aloysius Orphanage; Nonpublic; Hamilton.
 St. Bernard, EL; Nonpublic; Hamilton.
 St. Joseph Orphanage, EL; Nonpublic; Hamilton.
 St. Mark, EL; Nonpublic; Hamilton.
 St. Martin Deparres, EL; Nonpublic; Hamilton.
 Woodward School; Cincinnati City; Hamilton.
 Circleville; Washington Township, EL; Logan.
 Elm Local; Pickaway.
 Cleveland:
 Marycrest, HS; Nonpublic; Cuyahoga.
 Our Lady of Mercy, EL; Nonpublic; Cuyahoga.
 R. B. Hayes, EL; Cleveland City; Cuyahoga.
 Rosedale, EL; Cleveland City; Cuyahoga.
 St. Agatha, EL; Nonpublic; Cuyahoga.
 St. Michael, EL; Nonpublic; Cuyahoga.
 St. T. Aquinas, EL; Nonpublic; Cuyahoga.
 West, HS; Cleveland City; Cuyahoga.
 William H. McGuffey, EL; Cleveland City; Cuyahoga.

- College Corner; Union School; College Corner Local; Preble.
- Columbus:
 Pinland, JHS; Southwestern City; Franklin.
 Franklin Heights, HS; Southwestern City; Franklin.
 Garfield, EL; Columbus City; Franklin.
 Heyl Avenue, EL; Columbus City; Franklin.
 Indianola, EL; Columbus City; Franklin.
 North Franklin, EL; Southwestern City; Franklin.
 Norton, JHS; Southwestern City; Franklin.
 Siebert, EL; Columbus City; Franklin.
 Sixth Avenue, EL; Columbus City; Franklin.
 South Franklin, EL; Southwestern City; Franklin.
 St. Dominic, EL; Nonpublic; Franklin.
 St. John Evangelist, EL; Nonpublic; Franklin.
 Stewart Avenue, EL; Columbus City; Franklin.
 West Franklin, EL; Southwestern City; Franklin.
- Dayton:
 Jackson Primary; Dayton City; Montgomery.
 Patterson, EL; Dayton City; Montgomery.
 Elyria; Hold Cross, EL; Nonpublic; Lorain.
 Fairborn; South, EL; Fairborn City; Greene.
 Farmdale; Gustavus, EL; J. Badger Local; Trumbull.
 Fly; Fly, EL; Switzerland of Ohio, Local; Monroe.
 Fostoria; Longfellow, EL; Fostoria City; Seneca.
 Fredericktown; Fredericktown, EL; Fredericktown Local; Knox.
 Freeport; Londonderry, EL; Madison Local; Guernsey.
 Fremont:
 Hayes, EL; Fremont City; Sandusky.
 Stamm, EL; Fremont City; Sandusky.
 Fresno; Fresno, EL; Ridgewood Local; Co-shooton.
 Gahanna:
 Jefferson, EL; Jefferson Local; Franklin.
 Lincoln, EL; Jefferson Local; Franklin.
 Gallipolis; Green, EL; Gallipolis City; Gallia.
 Galloway; Alton Hall, EL; Southwestern City; Franklin.
 Garfield Heights; Garfield Heights, JHS; Garfield Heights City; Cuyahoga.
 Garrettsville:
 Garfield, EL; J. A. Garfield Local; Portage.
 Garfield Middle; J. A. Garfield Local; Portage.
 Geneva; Austintown, EL; Geneva Area City; Ashtabula.
 Girard; Tod Woods, EL; Girard City; Trumbull.
 Grand River; M. Hutchinson, EL; Painesville Local; Lake.
 Greenfield; North, EL; Greenville City; Darke.
 Greenwich; Greenwich, EL; South Central Local; Huron.
 Grove City:
 Brookpark, JHS; Southwestern City; Franklin.
 Buckeye Boys Ranch; Southwestern City; Franklin.
 Darbydale, EL; Southwestern City; Franklin.
 Grove City, HS; Southwestern City; Franklin.
 Kingston, EL; Southwestern City; Franklin.
 Pleasantview, HS; Southwestern City; Franklin.
 Hamilton:
 New Miami, HS; New Miami Local; Butler.
 New Miami, JHS; New Miami Local; Butler.
 Wilson, JHS; Hamilton City; Butler.
- Harrod; Allen West, EL; Allen East Local; Allen.
 Hilliard; Brown, EL; Scioto Darby Local; Franklin.
 Hillsboro City; New Market, EL; Hillsboro City; Highland.
 Homerville; Huntington School; Black River Local; Medina.
 Huron; McCormick, EL; Huron City; Erie.
 Ironton; Rock Hill, SHS; Rock Hill Local; Lawrence.
 Jackson:
 Milton, EL; Wellston City; Jackson.
 Mound, EL; Jackson City; Jackson.
 Kilbourne; Brown, EL; Buckeye Valley Local; Delaware.
 Kingston; Kingston, EL; Zane Trace Local; Ross.
 Lancaster; Fairfield Union, HS; Fairfield Union Local; Fairfield.
 Leavittsburg; Leavitt, EL; Warren Local; Trumbull.
 Leipsic; Leipsic School; Leipsic Local; Putnam.
 Lima:
 Central, JHS; Lima City; Allen.
 Lima Central Catholic, HS; Nonpublic; Allen.
 Little Hocking; Little Hocking, EL; Warren Local; Washington.
 London; London School; London City; Madison.
 Lorain; Holy Trinity, EL; Nonpublic; Lorain.
 Lower Salem; Harriettsville, EL; Switzerland of Ohio Local; Monroe.
 Marietta; St. John's, EL; Nonpublic; Washington.
 Martins Ferry; Mackey, EL; Martins Ferry City; Belmont.
 Marysville; Watkins, EL; Fairbanks Local; Union.
 Masury; Addison, EL; Brookfield Local; Trumbull.
 McComb; McComb School; McComb Local; Hancock.
 Mendon; Mendon Union; Mendon Union Local; Mercer.
 Mentor; Shore, JHS; Mentor Exempted Village; Lake.
 Middlepoint; East, EL; Lincolnview Local; Van Wert.
 Minford; Madison, EL; Minford Local; Scioto.
 Monroeville; Greenfield, EL; Willard City; Huron.
 Mount Vernon:
 Amity, EL; Mount Vernon City; Knox.
 East, EL; Mount Vernon City; Knox.
 Mount Vernon, JHS; Mount Vernon City; Knox.
 Newcomertown; Washington Township, EL; Indian Valley Local; Tuscarawas.
 New Philadelphia; Front, EL; New Philadelphia City; Tuscarawas.
 Newton Falls; Pricetown, EL; Jackson Milton Local; Mahoning.
 North Bend; Elizabethtown, EL; Southwest Local; Hamilton.
 North Lewisburg; Triad, EL; Triad Local; Champaign.
 Palestine; Liberty Local, EL; Liberty Local; Darke.
 Piketon:
 Parker, EL; Western Local; Pike.
 Parker, EL; Western Local; Pike.
 Piqua; North Street, EL; Piqua City; Miami.
 Pleasantville; Pleasantville, EL; Fairfield Union Local; Fairfield.
 Plymouth; Plymouth, HS; Plymouth Local; Richland.
 Pomeroy; Meigs, JHS; Meigs Local; Meigs.
 Ravenna; West Park, EL; Ravenna City; Portage.
 Rittman:
 First Street, EL; Rittman Exempted Village; Wayne.
 North Street, EL; Rittman Exempted Village; Wayne.
- Rockbridge; Rockbridge, EL; Logan City; Hocking.
 Rushville; Rushville, EL; Fairfield Union Local; Fairfield.
 St. Henry; St. Henry School; St. Henry Consolidated Local; Mercer.
 Sciotoville; Sunshine, EL; Minford Local; Scioto.
 South Bloomingville:
 Laurelville School; Laurelville Local; Hocking.
 South Bloomingville, EL; Laurelville Local; Hocking.
 Springboro; Clearcreek School; Clearcreek Local; Warren.
 Steubenville; Wells, EL; Steubenville City; Jefferson.
 Stoutsville; Stoutsville, EL; Amanda Clearcreek; Fairfield.
 Sylvania; Hillview, EL; Sylvania City; Lucas.
 Tippecanoe; Tippecanoe Township, EL; Harrison Local; Harrison.
 Toledo:
 Central Avenue, EL; Sylvania City; Lucas.
 Good Shepherd, EL; Nonpublic; Lucas.
 Macomber Technical, HS; Toledo City; Lucas.
 Navarre, EL; Toledo City; Lucas.
 Newbury, EL; Toledo City; Lucas.
 St. Francis De Sales, EL; Nonpublic; Lucas.
 St. Mary, EL; Nonpublic; Lucas.
 Stickney, EL; Toledo City; Lucas.
 Whitney Technical, HS; Toledo City; Lucas.
 Troy; Troy, HS; Troy City; Miami.
 Tupper Plains; Coolville, EL; Federal Hocking Local; Athens.
 Unionville Center; Unionville Center, EL; Fairbanks Local; Union.
 Urbana; Urbana, HS; Urbana City; Champaign.
 Vaughnsville; Vaughnsville, EL; Columbus Grove Local; Putnam.
 Venedocia; South, EL; Lincolnview Local; Van Wert.
 Vincent:
 Barlow Vincent, EL; Warren Local; Washington.
 Warren, HS; Warren Local; Washington.
 Wadsworth; Franklin, EL; Wadsworth City; Medina.
 Warren:
 East, JHS; Warren City; Trumbull.
 Laird Avenue, EL; Warren City; Trumbull.
 Market, HS; Warren City; Trumbull.
 Waverly; Buchanan, EL; Waverly City; Pike.
 Wellston:
 Harvey, EL; Wellston City; Jackson.
 South, EL; Wellston City; Jackson.
 West Point; West Point, EL; Beaver Local; Columbiana.
 Wilmington:
 Denver Place, EL; Wilmington City; Clinton.
 Holmes, EL; Wilmington City; Clinton.
 Main Building Local; Wilmington City; Clinton.
 New Antioch Local; Wilmington City; Clinton.
 Youngstown; Warren Richey, EL; Youngstown City; Mahoning.
 Zanesville:
 Bell, EL; Mayesville Local; Muskingum.
 St. Thomas Aquinas, EL; Nonpublic; Muskingum.

1970-71 Additions to the 1969-70 List

Location (city or town), name of school, LEA district, and county

Akron:

- Christ the King; Nonpublic; Summit.
 Findley, EL; Akron City; Summit.
 Garfield, HS; Akron City; Summit.
 Glover, EL; Akron City; Summit.
 Mason, EL; Akron City; Summit.
 Schumacher, EL; Akron City; Summit.
 St. Martha; Nonpublic; Summit.

St. Paul; Nonpublic; Summit.
 St. Peter; Nonpublic; Summit.
 St. Vincent; Nonpublic; Summit.
 Albany; Alexander, HS; Alexander Local;
 Athens.
 Alfordton; Alfordton; Millcreek-West Unity
 Local; Williams.
 Amanda; Amanda School; Amanda Clear-
 creek Local; Fairfield.
 Amsden; Liberty, EL; Lakota Local;
 Sandusky.
 Ansonia; Ansonia, HS; Ansonia Local; Darke.
 Applecreek; Lea-Waynedale School; South-
 east Local; Wayne.
 Ashtabula:
 Station, EL; Ashtabula Area City;
 Ashtabula.
 St. Joseph, EL; Nonpublic; Ashtabula.
 Austinsburg; Austinsburg, EL; Geneva Area
 City; Ashtabula.
 Batavia; Batavia, EL; Batavia Local;
 Clermont.
 Berlin:
 Hiland, HS; East Holmes Local; Holmes.
 Wise, EL; East Holmes Local; Holmes.
 Bethel; E. C. Hill West; Bethel-Tate Local;
 Clermont.
 Blanchester; Blanchester, HS; Blanchester
 Local; Clinton.
 Bloomingdale; Wayne; Indian Creek Local;
 Jefferson.
 Bristolville; Bristol; Bristol Local; Trumbull.
 Bucyrus; Holmes Liberty, EL; Wynford Lo-
 cal; Crawford.
 Burgoon; Burgoon, EL; Lakota Local;
 Sandusky.
 Butler; Butler, EL; Clear Fork Valley Local;
 Richland.
 Cambridge; Beech Grove, EL; Rolling Hills
 Local; Guernsey.
 Canton; St. Anthony, EL; Nonpublic; Stark.
 Chillicothe:
 Bainbridge; Paint Valley Local; Ross.
 Twin, EL; Paint Valley Local; Ross.
 Cincinnati:
 Crest Hill, EL; Cincinnati City; Hamilton.
 Diamond Road, EL; Greenhills-Forest Park
 City; Hamilton.
 Monfort Heights, EL; Northwest Local;
 Hamilton.
 Mount Lookout, JHS; Cincinnati City;
 Hamilton.
 North Norwood, EL; Norwood City;
 Hamilton.
 Parham, EL; Cincinnati City; Hamilton.
 Princeton, JHS; Princeton City; Hamilton.
 Princeton, HS; Princeton City; Hamilton.
 St. Leo; Nonpublic; Hamilton.
 St. Stephen; Nonpublic; Hamilton.
 Cleveland:
 C. T. Brewer, EL; Cleveland City;
 Cuyahoga.
 Collingwood, HS; Cleveland City;
 Cuyahoga.
 Giddings, EL; Cleveland City; Cuyahoga.
 Gordon, EL; Cleveland City; Cuyahoga.
 H. Rice, EL; Cleveland City; Cuyahoga.
 H. W. Longfellow, EL; Cleveland City;
 Cuyahoga.
 Holy Redeemer; Nonpublic; Cuyahoga.
 M. Spellacy, JHS; Cleveland City;
 Cuyahoga.
 Mount Pleasant Center; Nonpublic;
 Cuyahoga.
 Nativity of B.V.M.; Nonpublic; Cuyahoga.
 New West, HS; Cleveland City; Cuyahoga.
 Our Lady of Mount Carmel, E.; Nonpublic;
 Cuyahoga.
 Our Lady of Mount Carmel, W.; Nonpublic;
 Cuyahoga.
 Sackett, EL; Cleveland City; Cuyahoga.
 St. Colman; Nonpublic; Cuyahoga.
 St. Philip Neri; Nonpublic; Cuyahoga.
 St. Rocco; Nonpublic; Cuyahoga.
 St. Rose; Nonpublic; Cuyahoga.
 St. Vitus; Nonpublic; Cuyahoga.
 St. Wendelin; Nonpublic; Cuyahoga.

Tod, EL; Cleveland City; Cuyahoga.
 V. Robst, EL; Cleveland City; Cuyahoga.
 Waring, EL; Cleveland City; Cuyahoga.
 Watterson, EL; Cleveland City; Cuyahoga.
 Waverly, EL; Cleveland City; Cuyahoga.
 West, JHS; Cleveland City; Cuyahoga.
 West Technical, HS; Cleveland City;
 Cuyahoga.
 Coldwater; East Primary; Coldwater Ex-
 empted Village; Mercer.
 Collins; Western Reserve School; Western
 Reserve Local; Huron.
 Columbus:
 Dana Avenue, EL; Columbus City; Frank-
 lin.
 Duxberry Park, EL; Columbus City;
 Franklin.
 Hamilton Middle, EL; Hamilton Local;
 Franklin.
 Heimandale; Columbus City; Franklin.
 John XXIII; Nonpublic; Franklin.
 Northwood, EL; Columbus City; Franklin.
 Crooksville; North, EL; Crooksville Exempted
 Village; Perry.
 Dalton; Dalton, EL; Dalton Local; Wayne.
 Dayton:
 Jefferson; Dayton City; Montgomery.
 Townview, EL; Madison Township Local;
 Montgomery.
 Delaware:
 Berlin, EL; Olenyang Local; Delaware.
 Olenyang Middle, EL; Olenyang Local;
 Delaware.
 Olenyang, HS; Olenyang Local; Delaware.
 Dola; Hardin-Northern; Hardin-Northern
 Local; Hardin.
 East Cleveland; St. Philomena; Nonpublic;
 Cuyahoga.
 East Springfield; East Springfield, EL; Edison
 Local; Jefferson.
 Empire; Edison, EL; Edison Local; Jefferson.
 Euclid; Euclid, HS; Euclid City; Cuyahoga.
 Fort Recovery; Sharpsburg, EL; Southwest
 Local; Mercer.
 Fostoria; Bryant, EL; Fostoria City; Seneca.
 Franklin; Central, EL; Franklin City;
 Warren.
 Frazesburg; Frazesburg, EL; Tri Valley
 Local; Muskingum.
 Fremont; Otis, EL; Fremont City; Sandusky.
 Greenford; South Range West, EL; South
 Range Local; Mahoning.
 Groveport; Groveport, EL; Madison Local;
 Franklin.
 Hammondsville; Hammondsville, EL; Edison
 Local; Jefferson.
 Hemlock; Miller, HS; Southern Local; Perry.
 Homerville; Homer, EL; Black River Local;
 Medina.
 Huntsburg; Huntsburg, EL; Cardinal Local;
 Gauga.
 Irondale; Stanton, HS; Edison Local;
 Jefferson.
 Ironton; Campbell, EL; Ironton City;
 Lawrence.
 Jackson; Bloomfield, EL; Oak Hill Union
 Local; Jackson.
 Kalida; Kalida; Kalida Local; Putnam.
 Kenton; Central, EL; Kenton City; Hardin.
 Kingston; Zane Trace; Zane Trace Local;
 Ross.
 Lakewood; Lakewood, HS; Lakewood City;
 Cuyahoga.
 Laurelville:
 Laurelville School; Laurelville Local;
 Hocking.
 South Bloomingville, EL; Laurelville Local;
 Hocking.
 Liam; North, JHS; Lima City; Allen.
 Lockland; Lockland, EL; Lockland City;
 Hamilton.
 Lorain:
 Boone, EL; Lorain City; Lorain.
 Fairhome, EL; Lorain City; Lorain.
 Garfield, EL; Lorain City; Lorain.
 Nativity of B.V.M.; Nonpublic; Lorain.
 St. Joseph; Nonpublic; Lorain.

Marion; Taft Middle, EL; Marion City;
 Marion.
 Massillon; Myers, EL; Tuslaw Local; Stark.
 McClure; McClure, EL; Napoleon City;
 Henry.
 Mentor:
 Lake, EL; Mentor Exempted Village; Lake.
 St. Mary; Nonpublic; Lake.
 Middleport; Meigs, JHS; Meigs Local; Meigs.
 Middletown; Amanda Middle, EL; Middle-
 town City; Butler.
 Mineral Ridge; Evansville, EL; Weathersfield
 Local; Trumbull.
 Mingo Junction:
 Harmony; Indian Creek Local; Jefferson.
 New Alexandria, EL; Buckeye Local;
 Jefferson.
 Montville; Montville, EL; Ledgemont Local;
 Gauga.
 Napoleon; C. D. Brillhart, EL; Napoleon City;
 Henry.
 Nevada; Nevada, EL; Wynford Local;
 Crawford.
 Newark; Franklin, EL; Lakewood Local;
 Licking.
 North Lawrence; North Lawrence, EL; Tuslaw
 Local; Stark.
 North Robinson; Colonel Crawford, HS;
 Colonel Crawford Local; Crawford.
 Oberlin:
 Oberlin, HS; Oberlin City; Lorain.
 Prospect, EL; Oberlin City; Lorain.
 Oregon; Wynn, EL; Oregon City; Lucas.
 Painesville; Merrick Hutchinson, EL; Paines-
 ville Local; Lake.
 Parma; Parmadale; Nonpublic; Cuyahoga.
 Patriot; Green, EL; Gallipolis City; Gallia.
 Paulding; Paulding; Paulding Exempt Vil-
 lage; Paulding.
 Piketon; Idaho, EL; Western Local; Pike.
 Powell:
 Hyatts, EL; Olenyang Local; Delaware.
 Powell, EL; Olenyang Local; Delaware.
 Rayland; Rayland, EL; Buckeye Local;
 Jefferson.
 Reynoldsburg; French Run, EL; Reynolds-
 burg Local; Franklin.
 Richmond; Richmond, EL; Edison Local;
 Jefferson.
 Rittman; Rittman Middle, EL; Rittman Ex-
 empted Village; Wayne.
 Sandusky:
 Ontario; Sandusky City; Erie.
 Venice Heights, EL; Sandusky City; Erie.
 Sidney; Central, EL; Sidney City; Shelby.
 South Webster; South Webster, EL; Bloom
 Local; Scioto.
 Spencer; Spencer, EL; Black River Local;
 Medina.
 Spencerville:
 Jennings, EL; Spencerville Local; Allen.
 Spencerville, EL; Spencerville Local; Allen.
 Springfield:
 Garfield, EL; Springfield City; Clark.
 Hayward, JHS; Springfield City; Clark.
 Sullivan; Sullivan; Black River Local;
 Medina.
 Thompson:
 Ledgemont, HS; Ledgemont Local; Gauga.
 Thompson, EL; Ledgemont Local; Gauga.
 Tiltonville; Tiltonville; Buckeye Local;
 Jefferson.
 Toledo:
 DeVilbiss, HS; Toledo City; Lucas.
 East Side Central, EL; Toledo City; Lucas.
 Walbridge, EL; Toledo City; Lucas.
 Warren; Western Reserve, HS; Warren City;
 Trumbull.
 Waterford; Waterford, HS; Wolfcreek Local;
 Washington.
 Waverly; East, EL; Waverly City; Pike.
 Wellington; Huntington, EL; Black River
 Local; Medina.
 Wellston:
 Bundy, EL; Wellston City; Jackson.
 Wellston, HS; Wellston City; Jackson.

West Alexandria; Twin Valley South, HS; Twin Valley Local; Preble.
 West LaPayette; West LaPayette, EL; Ridge-wood Local; Coshacton.
 West Liberty; West Liberty; West Liberty-Salem Local; Champaign.
 Wilmington; Midland, EL; Wilmington City; Clinton.
 Windham:
 East, EL; Windham Exempted Village; Portage.
 Maple Grove, EL; Windham Exempted Village; Portage.
 Yorkville; Yorkville, EL; Buckeye Local; Jefferson.
 Youngstown:
 Bennett, EL; Youngstown City; Mahoning.
 St. Patrick, EL; Non public; Mahoning.
 Fitch, HS; Austintown Local; Mahoning.
 Zanesville; Lincoln, EL; Zanesville City; Muskingum.

1970-71 Official Changes in School Names

Location (city or town); LEA district; county; old name and new name

Bethel; Bethel-Tate Local; Logan County; Ebon C. Hill, EL; now, E. C. Hill East.
 Breman; Fairfield Union Local; Fairfield County; Breman, EL, and Breman, JHS; now, Breman.
 Centerburg; Centerburg Local; Knox County; Centerburg, EL, and Centerburg, HS; now, Centerburg.
 Cincinnati; Cincinnati City; Hamilton County; Garfield, EL; now, Garfield-Millvale, EL.
 Lore City and Lore; Madison Local; Guernsey County; Madison, EL, and Madison, HS; now, Madison School (location is now: Lore City).

OKLAHOMA

1970-71 Deletions From the 1969-70 List

Location (city or town), name of school, and LEA district

Honobia; Honobia, EL; D-53.
 McAlester; St. John's, EL; Private.
 Muskogee; Manual Training, HS; I-20.
 Okmulgee; Attucks, EL; I-1.
 Stilwell; Elm Grove, EL; D-36.
 Tahlequah; Teresita, EL; D-47.

1970-71 Additions to the 1969-70 List

[Please note that all elementary and secondary schools operated by the Bureau of Indian Affairs are considered to meet the 1970-71 qualification of a high concentration of students from low-income families. All such schools in this State are eligible, for purposes of the fifteen percent cancellation benefit.]

Location (city or town), name of school, and LEA district

Bristow:
 Edison, EL; I-2.
 Washington, EL; I-2.
 Oklahoma City:
 Edison, EL; I-89.
 Garden Oaks, EL; I-89.
 Tyler, EL; I-89.
 Tulsa:
 Jackson, EL; I-1.
 Remington, EL; I-1.

1970-71 Name Changes and Corrections

Location (city or town); LEA district; old name and new name

Le Fore; Le Fore, I-18 School District; Le Fore, EL-JHS-HS; name of city, school district, and school are changed to: LeFore.

Strang; Strang, I-18 School District; Strang, EL-JHS-HS; now, Strang, EL (school district number is changed to: D-18.)
 Tulsa; School District Number I-1; Douglass, EL, and Lindsey, EL; now, Lindsey-Douglass, EL.

OREGON

1970-71 Deletions From the 1969-70 List

Location (city or town), name of school, county, and LEA district

Adrian; Adrian, EL; Malheur County; Adrian No. 61.
 Albany:
 Central, EL; Linn County; Albany No. 5.
 Price, EL; Linn County; Price No. 6.
 Waverly, EL; Linn County; Albany No. 5.
 Ashland:
 Helman, EL; Jackson County; Ashland No. 5.
 Pinehurst, EL; Jackson County; Pinehurst No. 94.
 Aumsville; West Stayton, EL; Marion County; West Stayton No. 61.
 Bandon:
 Bandon Heights, EL; Coos County; Bandon No. 54.
 Bandon, SHS; Coos County; Bandon No. 54.
 Ocean Crest, EL; Coos County; Bandon No. 54.
 Beaverton:
 Beaver Acres, EL; Washington County; Beaverton; No. 48J.
 Bonny Slope, EL; Washington County; Beaverton; No. 48J.
 Hazeldale, EL; Washington County; Beaverton; No. 48J.
 Bend:
 Alfalfa, EL; Deschutes County; Redmond No. 2J.
 Bend, SHS; Deschutes County; Bend No. 1.
 Kenwood, EL; Deschutes County; Bend No. 1.
 Kingston, EL; Deschutes County; Bend No. 1.
 Blachly; Triangle Lake, EL; Lane County; Blachly No. 90.
 Bonneville; Bonneville, EL; Multnomah County; Bonneville No. 46.
 Brooks; Brooks, EL; Marion County; Brooks No. 31.
 Burns; Filmore, EL; Harney County; Drewsey No. 13.
 Butte Falls:
 Butte Falls, EL; Jackson County; Butte Falls No. 91.
 Butte Falls, HS; Jackson County; Butte Falls No. 91.
 Canby; Canby Union, HS; Clackamas County; Canby UH1.
 Cannon Beach; Cannon Beach, EL; Clatsop County; Seaside No. 10.
 Carlton; Carlton, EL; Yamhill County; Carlton No. 11.
 Central Point; Jewett, EL; Jackson; Central Point No. 6.
 Coos Bay; Bunker Hill, EL; Coos County; Coos Bay No. 9.
 Corvallis:
 Cheldeen, JHS; Benton County; Corvallis No. 509J.
 Corvallis, SHS; Benton County; Corvallis No. 509J.
 Franklin, EL; Benton County; Corvallis No. 509J.
 Garfield, EL; Benton County; Corvallis No. 509J.
 Inavale, EL; Benton County; Corvallis No. 509J.
 Cove; Cove, HS; Union County; Cove No. 15.
 Curtin; North Douglas Primary, EL; Douglas County; Drain No. 22.
 Dallas; Lyle, EL; Polk County; Dallas No. 2.
 Dayville; Dayville, EL; Grant County; Dayville No. 16J.
 Dundee; Dundee, EL; Yamhill County; Newberg No. 29J.

Durkee; Durkee, EL; Baker County; Baker 5J.
 Eugene:
 Clear Lake, EL; Lane County; Bethel No. 52.
 Glenwood, EL; Lane County; Eugene No. 4J.
 Forest Grove; Central, EL; Washington County; Forest Grove No. 15.
 Gervais; Gervais, EL; Marion County; Gervais No. 76.
 Glendale; Glendale, EL; Douglas County; Glendale No. 77.
 Gold Hill; Hanby, EL; Jackson County; Central Point No. 6.
 Grants Pass:
 New Hope Christian; Josephine County; Private.
 Redwood, EL; Josephine County; Grants Pass No. 7.
 Halsey; Halsey, EL; Linn County; Central Linn No. 553.
 Jacksonville; Ruch, EL; Jackson County; Medford No. 549.
 Jefferson:
 Jefferson, EL; Marion County; Jefferson No. 14.
 Jefferson, HS; Marion County; Jefferson No. 14.
 La Grande; Greenwood, EL; Union County; La Grande No. 1.
 Lebanon:
 Gore, EL; Linn County; Gore No. 81.
 Green Acres, EL; Linn County; Lebanon No. 16.
 Tennessee, EL; Linn County; Tennessee No. 102.
 Lyons; Mari-Linn, EL; Linn County; Mari-Linn No. 29J.
 Madras; Madras, JHS; Jefferson County; Jefferson County No. 509J.
 McMinnville; Newby, EL; Yamhill County; McMinnville No. 40.
 Mill City:
 Mill City, EL; Linn County; Mill City No. 129J.
 Santiam, HS; Linn County; Mill City No. 129J.
 Milton-Freewater; Freewater, EL; Umatilla County; Milton-Freewater No. 31.
 Mist; Mist, EL; Columbia County; Vernonia No. 47J.
 Monmouth; Pedee, EL; Polk County; Dallas No. 2.
 Monument:
 Monument, EL; Grant County; Monument No. 8.
 Monument, HS; Grant County; Monument No. 8.
 Mount Angel:
 Butte Creek, EL; Clackamas County; Butte Creek No. 67.
 Mount Angel, EL; Marion County; Mount Angel No. 91.
 Mulino; Clarkes, EL; Clackamas County; Clarkes No. 32.
 Myrtle Point:
 Bridge, EL; Coos County; Myrtle Point No. 41.
 Dora, EL; Coos County; Myrtle Point No. 41.
 Maple, EL; Coos County; Myrtle Point No. 41.
 Newberg:
 Central, EL; Yamhill County; Newberg No. 29J.
 Ewing Young, EL; Yamhill County; Newberg No. 29J.
 Mabel Rush, EL; Yamhill County; Newberg No. 29J.
 Renne, JHS; Yamhill County; Newberg No. 29J.
 Newport; Newport SDA; Lincoln County; Private.
 Oakland; Oakland, HS; Douglas County; Oakland No. 1.
 Oceanlake; Oceanlake SDA; Lincoln County; Private.

Ontario:

Lindbergh, EL; Malheur County; Ontario No. 8.
May Roberts, EL; Malheur County; Ontario No. 8.
Ontario, JHS; Malheur County; Ontario No. 8.
Pioneer, EL; Malheur County; Ontario No. 8.

Pendleton:

Hawthorne, EL; Umatilla County; Pendleton No. 16.
Lincoln, EL; Umatilla County; Pendleton No. 16.
Washington, EL; Umatilla County; Pendleton No. 16.

Portland:

Battin, EL; Multnomah County; Parkrose No. 3.
Early Childhood Education; Multnomah County; Portland No. 1J.
Edwards, EL; Multnomah County; Portland No. 1J.
George, EL; Multnomah County; Portland No. 1J.
Holbrook, EL; Multnomah County; Portland No. 1J.
Holy Redeemer; Multnomah County; Private.
Rockwood Alder, EL; Multnomah County; Rockwood No. 27.
Rockwood Hartley, EL; Multnomah County; Rockwood No. 27.
Sacajawea, EL; Multnomah County; Portland No. 1J.
Thompson, EL; Multnomah County; Parkrose No. 3.

Port Orford; Pacific, HS; Curry County; Port Orford-Langlois No. 2J.

Redmond:

Central Oregon SDA; Deschutes County; Private.
Cloverdale, EL; Deschutes County; Redmond No. 2J.
Rickreall; Rickreall, EL; Polk County; Dallas No. 2.
Rogue River:
Evans Valley, EL; Jackson County; Rogue River No. 35.
Rogue River, EL; Jackson County; Rogue River No. 35.
Roseburg; Roseburg, SHS; Douglas County; Roseburg No. 4.

Salem:

Parkersville, EL; Marion County; Parkersville No. 82.
Rosedale, EL; Marion County; Salem No. 24J.
Special Education Center, JHS; Marion County; Salem No. 24J.
Selo; Centennial, EL; Linn County; Selo No. 95.

Sheridan:

Chapman, EL; Yamhill County; Sheridan No. 48J.
Faulconer, EL; Yamhill County; Sheridan No. 48J.
Sheridan, HS; Yamhill County; Sheridan No. 48J.

Silverton; Mark Twain, EL; Marion County; Silverton No. 4.

Sisters; Sisters, EL; Deschutes County; Sisters No. 6.

Springfield:

Camp Creek, EL; Lane County; Springfield No. 19.
Mount Vernon, EL; Lane County; Springfield No. 19.

Sutherlin:

East Sutherlin, EL; Douglas County; Sutherlin No. 130.
West Sutherlin, EL; Douglas County; Sutherlin No. 130.

Sweet Home:

Holley, EL; Linn County; Sweet Home No. 55.
Pleasant Valley, EL; Linn County; Sweet Home No. 55.

Tangent; Tangent, EL; Linn County; Tangent No. 26.

Terrebonne; Lone Pine, EL; Crook County; Crook County Unit.

The Dalles; Joseph G. Wilson, EL; Wasco County; The Dalles No. 12.

Tidewater; Fisher, EL; Lincoln County; Lincoln County Unit.

Tillamook; Fairview, EL; Tillamook County; Tillamook No. 9.

Toledo:

Arcadia, EL; Lincoln County; Lincoln County Unit.

Burgess, EL; Lincoln County; Lincoln County Unit.

Troutdale; Troutdale, EL; Multnomah County; Reynolds No. 7.

Union; Union, HS; Union County; Union No. 5.

Vernonia; Vernonia, HS; Columbia County; Vernonia No. 47J.

Waterloo; Waterloo, EL; Linn County; Crowfoot No. 89.

Weiser, Idaho; Annex, EL; Malheur County; Annex No. 29.

Yoncalla:

Scotts Valley, EL; Douglas County; Yoncalla No. 32.

Yoncalla, EL; Douglas County; Yoncalla No. 32.

1970-71 Additions to the 1969-70 List

[Please note that all elementary and secondary schools operated by the Bureau of Indian Affairs are considered to meet the 1970-71 qualification of a high concentration of students from low-income families. All such schools in this State are eligible, for purposes of the 15 percent cancellation benefit.]

Location (city or town), name of school, county, and LEA district

Albany:

Albany, HS; Linn County; Albany Union High No. 8.
Sunrise, EL; Linn County; Albany No. 5.
Bay City; Bay City, EL; Tillamook County; Neah-Kah-Nie No. 56.

Blachly; Triangle Lake, HS; Lane County; Blachly No. 90.

Bonanza; Bonanza, EL; Klamath County; Klamath County Unit.

Boring; Barton, EL; Clackamas County; Estacada No. 108.

Brookings; Brookings SDA; Curry County; Private.

Canyonville; Canyonville SDA; Douglas County; Private.

Cave Junction; Evergreen, EL; Josephine County; Josephine County Unit.

Chiloquin:

Chiloquin, EL; Klamath County; Klamath County Unit.

Chiloquin, HS; Klamath County; Klamath County Unit.

Crabtree; Crabtree, EL; Linn County; Crabtree No. 110.

Crane; Crane Union, HS; Harney County; Crane Union High No. 1.

Dillard:

Civil Bend, EL; Douglas County; Winston-Dillard No. 116.

Dillard, EL; Douglas County; Winston-Dillard No. 116.

Looking Glass, EL; Douglas County; Winston-Dillard No. 116.

Tennille, EL; Douglas County; Winston-Dillard No. 116.

Eagle Creek; Eagle Creek, EL; Clackamas County; Estacada No. 108.

Estacada:

Estacada Middle, EL; Clackamas County; Estacada No. 108.

Estacada Primary, EL; Clackamas County; Estacada No. 108.

Eugene; Willamette, HS; Lane County; Bethel No. 52.

Falls City:

Falls City, EL; Polk County; Falls City No. 57.

Falls City, HS; Polk County; Falls City No. 57.

Forest Grove; Joseph Gale, EL; Washington County; Forest Grove No. 15.

Garibaldi; Garibaldi, EL; Tillamook County; Neah-Kah-Nie No. 56.

Gaston; Gaston, EL; Washington County; Gaston No. 511.

Gearhart; Gearhart, EL; Clatsop County; Seaside No. 10.

Grants Pass:

Grants Pass, HS; Josephine County; Grants Pass No. 7.

Lincoln Savage, JHS; Josephine County; Josephine County Unit.

Riverside, EL; Josephine County; Grants Pass No. 7.

Gresham:

Centennial, HS; Multnomah County; Gresham Union High No. 2.

Gresham, HS; Multnomah County; Gresham Union High No. 2.

Hermiston:

Hermiston, HS; Umatilla County; Hermiston No. 8.

Rocky Heights, EL; Umatilla County; Hermiston No. 8.

Independence; Henry Hill, EL; Polk County; Central No. 13J.

Junction City; Riverview, EL; Lane County; Junction City No. 69.

Klamath Falls:

Altamont, EL; Klamath County; Klamath County Unit.

Altamont, JHS; Klamath County; Klamath County Unit.

Fairhaven, EL; Klamath County; Klamath Falls No. 1.

Fairview, EL; Klamath County; Klamath Falls No. 1.

Mills, EL; Klamath County; Klamath Falls No. 1.

Pelican, EL; Klamath County; Klamath Falls No. 1.

Ponderosa, EL; Klamath County; Klamath Falls No. 1.

Stearns, EL; Klamath County; Klamath County Unit.

Lakeview:

Bullard, EL; Lake County; Lakeview No. 7.

J. T. McDonald Kindergarten, EL; Lake County; Lakeview No. 7.

Lorane; Lorane, EL; Lane County; Crow-Applegate No. 66.

Madras:

Madras, HS; Jefferson County; Jefferson County No. 509J.

Madras SDA; Jefferson County; Private.

Marcola; Mohawk, HS; Lane County; Marcola No. 79.

Marion; Marion, EL; Marion County; Marion No. 20.

McMinnville:

Cook, EL; Yamhill County; McMinnville No. 40.

McMinnville, HS; Yamhill County; McMinnville No. 40.

Medford; Oak Grove, EL; Jackson County; Medford No. 549J.

Merrill; Merrill, EL; Klamath County; Klamath County Unit.

Molalla:

Molalla, EL; Clackamas County; Molalla No. 35.

Molalla, HS; Clackamas County; Molalla Union High No. 4.

Monitor; Monitor, EL; Marion County; Monitor 142J.

Monroe; Bellfountain, EL; Benton County; Bellfountain No. 23.

Newport:

Arcadia, EL; Lincoln County; Lincoln County Unit.

Burgess, EL; Lincoln County; Lincoln County Unit.

Central, EL; Lincoln County; Lincoln County Unit.
 Sam Chase, EL; Lincoln County; Lincoln County Unit.
 North Bend; Coos Bay Junior Academy; Coos County; Private.
 North Plains; North Plains, EL; Washington County; North Plains No. 70.
 Noti; Noti, EL; Lane County; Fern Ridge No. 28J.
 Nyssa; Nyssa, HS; Malheur County; Nyssa No. 28.
 Phoenix; Phoenix, HS; Jackson County; Ashland No. 4.
 Portland:
 Boys and Girls Aid Society School; Multnomah County; Portland No. 1J.
 Cresston, EL; Multnomah County; Portland No. 1J.
 Donald E. Long Juvenile Home School; Multnomah County; Portland No. 1J.
 Glencoe, EL; Multnomah County; Portland No. 1J.
 Holladay, EL; Multnomah County; Portland No. 1J.
 Hosford, EL; Multnomah County; Portland No. 1J.
 Kenton, EL; Multnomah County; Portland No. 1J.
 Linton, EL; Multnomah County; Portland No. 1J.
 Marysville, EL; Multnomah County; Portland No. 1J.
 Portsmouth Primary; Multnomah County; Portland No. 1J.
 Residential Manpower Project School; Multnomah County; Portland No. 1J.
 Sitton, EL; Multnomah County; Portland No. 1J.
 Vestal, EL; Multnomah County; Portland No. 1J.
 Wilson, HS; Multnomah County; Portland No. 1J.
 Wilson Park, EL; Multnomah County; Portland No. 1J.
 Wynne Watts School; Multnomah County; Reynolds No. 7.
 Quincy; Mayger, EL; Columbia County; Clatskanie No. 5J.
 Roseburg; Park, EL; Douglas County; Roseburg No. 4.
 St. Helens; John Gumm, EL; Columbia County; St. Helens No. 502.
 Salem:
 Baker, EL; Marion County; Salem No. 24J.
 Bethel, EL; Marion County; Salem No. 24J.
 Clear Lake, EL; Marion County; Salem No. 24J.
 Garfield, EL; Marion County; Salem No. 24J.
 Kelzer, EL; Marion County; Salem No. 24J.
 Leslie, JHS; Marion County; Salem No. 24J.
 McNary, HS; Marion County; Salem No. 24J.
 North Salem, HS; Marion County; Salem No. 24J.
 Oregon Correctional Institution School; Marion County; State.
 Roberts, EL; Marion County; Salem No. 24J.
 South Salem, HS; Marion County; Salem No. 24J.
 Waldo, JHS; Marion County; Salem No. 24J.
 Washington, EL; Marion County; Salem No. 24J.
 Silverton; Bethany, EL; Marion County; Bethany No. 63.
 Springfield:
 Hamlin, JHS; Lane County; Springfield No. 19.
 Maple, EL; Lane County; Springfield No. 19.
 Moffitt, EL; Lane County; Springfield No. 19.
 Thurston, EL; Lane County; Springfield No. 19.

Stayton; Stayton, EL; Marion County; Stayton No. 77J.
 Tillamook; Wilson, EL; Tillamook County; Tillamook No. 9.
 Toledo; Toledo, HS; Lincoln County; Lincoln County Unit.
 Waldport:
 Waldport, EL; Lincoln County; Lincoln County Unit.
 Waldport, JHS; Lincoln County; Lincoln County Unit.
 Wamie; Wamie, EL; Wasco County; Wamie No. 42.

1970-71 Name and Location Changes

Location (city or town); county; LEA district; old name and new name

Aurora; Marion County; North Marion No. 15; North Marion, HS; and North Marion, JHS; now, North Marion, J-SHS.
 Halfway; Baker County; Pine Eagle No. 61; Pine Valley, HS; now, Pine Eagle, HS.
 Hebo; Hebo No. 13; Hebo, EL; name of county is changed to: Tillamook County.
 North Powder; Union County; North Powder No. 8J; North Powder, HS; now, Powder Valley, HS.
 Oceanlake; Lincoln County; Lincoln County Unit; Oceanlake, EL; name of city is changed to: Lincoln City.
 Portland:
 Multnomah County:
 Parkrose No. 3; Fremont, JHS; now, Parkrose Fremont, JHS.
 Portland No. 1J; Portsmouth, EL; now, Portsmouth Middle.
 Taft; Lincoln County; Lincoln County Unit; Taft, EL; name of city is changed to: Lincoln City.
 Woodburn:
 Marion County:
 State Operated; MacLaren School for Boys; now, MacLaren School for Boys.
 Pioneer No. 13; Pioneer, EL; name of city is changed to: Brooks.

PENNSYLVANIA

1970-71 Deletions From the 1969-70 List

Location (city or town), name of school, and LEA district

Abington; Hamilton, EL; Abington.
 Aldenville; Aldenville, EL; Western Wayne Joint.
 Alexandria; Alexandria, EL; Juniata Valley.
 Alliquippa; Hopewell, HS; Hopewell Area.
 Altoona:
 Juniata Gap, EL; Altoona Area.
 Washington, EL; Altoona Area.
 Ambridge:
 Ambridge Area Catholic Consolidation; Nonpublic.
 Highland, EL; Harmony Township.
 Park Road, EL; Ambridge Area.
 Arnold; Valley, HS (Arnold Campus); New Kensington Arnold.
 Ashland; Ashland, HS; North Schuylkill.
 Atglen:
 Octorara Area Intermediate School; Octorara Area.
 Octorara Area; J-SHS; Octorara Area.
 Bangor; Five Points, EL; Bangor Area.
 Barnesville; Park Crest, EL; Mahanoy Area.
 Bath; George Wolf, EL; Northampton Area.
 Beaver Falls:
 Chippewa Township, EL; Blackhawk.
 Geneva Hill, EL; Beaver Falls Area.
 Thirty-Eighth Street, EL; Beaver Falls Area.
 Belle Vernon; Belmar, JHS; Belle Vernon Area.
 Bethel; Bethel, EL-HS; Tulpehocken Area.
 Bethlehem; Stevens, EL; Bethlehem Area.
 Biglerville; Biglerville, EL; Upper Adams.
 Blandburg; Blandburg, EL; Glendale.

Boothwyn; McKay Avenue, EL; Chichester.
 Brackenridge; Prospect, EL; Highlands.
 Braddock; St. Thomas, HS; Nonpublic.
 Brentwood:
 Elroy, EL; Brentwood Borough.
 Moore, EL; Brentwood Borough.
 Brookhaven; Our Lady of Charity; Nonpublic.
 Brookville:
 Immaculate Conception, EL; Nonpublic.
 Northside East and West, EL; Brookville Area.
 Brownsville; Bethlehem Center, EL; Main; Bethlehem Center.
 Burgettstown; Union, J-SHS; Burgettstown Area.
 Carnegie:
 Gregg Street, EL; Chartiers Valley.
 Harding, EL-JHS; Carlynton.
 Centre Hall; Centre Hall Potter, EL; Penns Valley Area.
 Chambersburg; Browns Mill, EL; Greencastle-Antrim.
 Chester:
 Immaculate Heart of Mary; Nonpublic.
 Special Ed. Center; Chichester.
 Trainer, EL; Chichester.
 Cheswick; Deer Lakes, HS; Deer Lakes.
 Clearfield:
 Leonard Grade, EL; Clearfield Area.
 St. Francis, EL and SEC; Nonpublic.
 Coal Center; Granville, EL; California Area.
 Coalport; Blain City, EL; Glendale.
 Coatesville:
 Coatesville Area, SHS; Coatesville Area.
 Craig Ridgway, Westwood-Rainbow, EL; Coatesville Area.
 Edwin F. Terry, EL; Coatesville Area.
 Gordon, JHS; Coatesville Area.
 Scott, Intermediate; Coatesville Area.
 Conemaugh:
 East Conemaugh Borough, EL; Conemaugh Valley Area.
 Franklin, EL; Conemaugh Valley.
 Confluence; Turkeyfoot Valley, EL; Turkeyfoot Valley Area.
 Conneaut Lake:
 Conneaut Lake, HS; Conneaut Lake Area Joint.
 Conneaut Lake Sadsby, EL; Conneaut Lake Area Joint.
 North Shenango, EL; Conneaut Lake Area Joint.
 Connellsville; Senior, HS; Connellsville Area.
 Crafton; Crafton, J-SHS; Carlynton.
 Cresson; Cresson Township, EL; Penn Cambria.
 Dallas; Gate of Heaven, EL; Nonpublic.
 Delta; Delta Peach Bottom, EL; South Eastern.
 Dimock; Elk Lake Building; Elk Lake.
 Downingtown:
 Downingtown, JHS; Downingtown Area.
 Downingtown, SHS; Downingtown Area.
 Drexel Hill:
 Aronowink, EL; Upper Darby Township.
 Drexel Hill, JHS; Upper Darby Township.
 East Lansdowne; East Lansdowne, EL; Lansdowne Aldan Joint.
 East Pittsburgh:
 Bessemer Avenue, EL; East Pittsburgh Borough.
 Howard Street, J-SHS; East Pittsburgh Borough.
 East Stroudsburg; East Stroudsburg, J-SHS; East Stroudsburg Area.
 Edinboro; General McLane, HS; General McLane.
 Erie:
 St. Ann, EL; Nonpublic.
 St. John the Baptist; Nonpublic.
 St. Joseph, EL; Nonpublic.
 Everett:
 Chaneyville, EL; Everett Area.
 West Providence, EL; Everett Area.
 Fawn Grove; Kennard Dale, HS; South Eastern.
 Fayetteville; North Baltimore, EL; Waynesboro Area.

Feasterville; Poquessing, JHS; Neshaminy.
Folsom:
Ridley North, JHS; Ridley.
Ridley, SHS; Ridley.
Freeburg; Freeburg Washington; Selinsgrove Area Joint.
Freeland:
Daniel Cox Memorial, EL; Hazleton Area.
Freeland, HS; Hazleton Area.
Freemansburg; Freemansburg, EL; Bethlehem Area.
Garrett; Garrett, EL; Meyersdale Area.
Gettysburg:
Gettysburg Joint, SHS; Gettysburg Area.
Keefauver, EL; Gettysburg Area.
Gibsonia; Baird, EL; Deer Lakes.
Glen Lyon:
Newport, JHS; Greater Nanticoke Area.
Newport, SHS; Greater Nanticoke Area.
Granville; Granville, EL; Mifflin County.
Greensburg:
Blessed Sacrament, EL; Nonpublic.
R. F. Nicely, EL; Greensburg Salem.
St. Benedict, EL; Nonpublic.
Grove City; Pennsylvania George Junior Republic; Grove City Area.
Harborcreek; Harborcreek School; Nonpublic.
Harrisburg:
Camp Curtin, JHS; Harrisburg City.
Edison, JHS; Harrisburg City.
Central Dauphin, HS; Central Dauphin.
Harrisville; Green Hill, EL; Central Fulton.
Hawley; Hawley, EL; Wallenpaupack Joint.
Hazleton:
D. A. Harman, EL; Hazleton.
Green Street, EL; Hazleton Area.
St. Johns Greek Catholic; Nonpublic.
St. Joseph Memorial, EL; Nonpublic.
Herdon; Line Mountain, HS; Line Mountain.
Holidaysburg; Blair, EL; Holidaysburg Area.
Huntingdon; William Smith, EL; Huntingdon Area.
Indiana; Horace Mann, EL; Indiana Area.
Industry; Western Beaver, J-SHS; Western Beaver County.
Jeannette; Gaskill Avenue, EL; Jeannette City.
Jersey Shore; Jersey Shore, SHS; Jersey Shore Area.
Jim Thorpe:
Asa Packer, EL; Jim Thorpe Area.
Jim Thorpe, EL Center; Jim Thorpe Area.
Johnstown:
Bon Air, EL; Conemaugh Valley Area.
Cypress, EL; Greater Johnstown.
Hudson, EL; Greater Johnstown.
Joseph Johns, JHS; Greater Johnstown.
Lincoln, EL; Conemaugh Valley Area.
Maple Park, EL; Greater Johnstown.
St. Andrews, EL; Nonpublic.
St. Joseph Ext., EL; Nonpublic.
Kane; Kane Joint, SHS; Kane Area.
Kantner; Forbes Joint, EL; North Star.
Karthaus; Karthaus, EL; West Branch Area.
Kennett Square; Kennett Consolidated School; Kennett Consolidated.
Kittanning; Central, JHS; Armstrong.
Klingerstown; Mahantongo, EL; Tri Valley.
Koppel; New Galilee, EL; Big Beaver Falls Area.
Kulpmont:
Roosevelt, JHS; Mount Carmel Area.
Wilson, EL (Kulpmont); Mount Carmel Area.
Lancaster; J. F. Reynolds, JHS; Lancaster City.
Laporte; Sullivan County Joint, HS; Sullivan County.
Latrobe; Holy Family, EL; Nonpublic.
Leighton; Franklin Heights, EL; Carbon County Board.
Leraysville; Leraysville, EL; Northeast Bradford.
Levittown; Dwight D. Eisenhower, EL; Neshaminy.
Lewistown; Juniata Terrace, EL; Mifflin County.
Linesville; Linesville Conneaut Summit, HS; Linesville Conneaut Summit Joint.

Lock Haven:
McGhee, EL; Keystone Central.
Robb, EL; Keystone Central.
Lucinda; St. Joseph, HS; Nonpublic.
Mahanoy City:
Mahanoy, JHS; Mahanoy Area.
Mahanoy, SHS; Mahanoy Area.
St. Nicholas, EL; Mahanoy Area.
Spruce Street, EL; Mahanoy Area.
Twelfth Street, EL; Mahanoy Area.
Mansfield; Mansfield, J-SHS; Southern Tioga.
Marcus Hook; Marcus Hook, EL; Chichester.
Marianna; Marianna, EL; Bethlehem Center.
Marienville; East Forest, HS; Forest Area.
Mars; Mars, HS; Mars Area.
Mather; Mather, EL; Jefferson-Morgan.
McDonald:
McDonald, EL; Fort Cherry.
South Fayette, J-SHS; South Fayette Township.
McKeesport:
East End, EL; McKeesport Area.
Versailles Borough, EL; McKeesport Area.
Vocational-Technical, HS; McKeesport Area.
West Side, EL; McKeesport Area.
McKees Rocks; Montour, SHS; Montour.
McVeytown; McVeytown Oliver, EL; Mifflin County.
Meadville; First District, EL; Meadville Area Unified.
Meyersdale; Greenville, EL; Meyersdale Area.
Midland:
Fourth Street, EL; Midland Borough.
Lincoln, HS; Midland Borough.
Seventh Street, EL; Midland Borough.
Mill Creek; Brady Henderson Mill Creek, EL; Huntingdon Area.
Millerton; Wells Township, EL; Troy Area.
Millersburg; Millersburg Area, J-SHS; Millersburg Area.
Millerstown; Millerstown, EL; Greenwood.
Mill Hall; Bald Eagle Nittany, HS; Keystone Central.
Mill Village; LeBoeuf Mill Village, EL; Fort LeBoeuf.
Milroy; Armagh, EL; Mifflin County.
Monessen; Monessen Catholic, EL, SEC; Monongahela:
Monongahela Catholic, HS; Nonpublic.
Williams, EL; Ringgold.
Monroeton; Monroe Franklin, EL; Towanda Area.
Monroeville; Gateway, SHS; Gateway.
Montgomery; Montgomery, EL; Montgomery Area.
Morrisdale; Graham, EL; West Branch Area.
Moscow:
Moscow, EL; North Pococo.
North Pocono, HS; North Pocono.
Mountaintop:
Crestwood, EL; Crestwood.
Dorrance Township, EL; Crestwood.
Mount Carmel:
Holy Spirit, EL; Nonpublic.
McKinley, EL; Mount Carmel Area.
Mount Pleasant:
Ramsay, JHS; Mount Pleasant Area.
Third Ward, EL; Mount Pleasant Area.
Mount Pleasant Mills; Perry W. Perry, EL; Midd-West.
Mount Union:
Mount Union, EL; Mount Union Area.
Shirley, EL; Mount Union Area.
Mount Union Area, HS; Mount Union Area.
Nanticoke:
John F. Kennedy, EL; Greater Nanticoke Area.
Nanticoke, HS; Greater Nanticoke Area.
Washington, EL; Greater Nanticoke Area.
Nanty Glo; Blacklick Valley Intermediate; Blacklick Valley.
Needmore; Needmore, EL; Southern Fulton.
Nesquehoning; Nesquehoning Education Center, EL; Carbon County Board.
New Castle:
Lawrence County Area Vocational-Technical School; Lawrence County Vocational-Technical.

Youth Development Center; Lawrence County Board.
New Enterprise; J. Leonard Replogle, EL; Northern Bedford County.
New Holland; Summit, EL; East Lancaster County.
New Kensington:
Mount St. Peter, EL; Nonpublic.
St. Joseph, EL; Nonpublic.
New Milford; New Milford, EL; Blue Ridge.
New Paris; Chestnut Ridge, EL; Chestnut Ridge.
Nichols (N.Y.); Windham Center, EL; Northeast Bradford.
Nicktown; St. Nicholas, EL; Nonpublic.
Nineveh; Nineveh, EL; West Greene.
Norristown:
St. Francis, EL; Nonpublic.
Winfield Scott Hancock, EL; Norristown Area.
North Versailles; Westinghouse Middle School; East Allegheny.
Noxen; Noxen, ESL; Lake Lehman.
Olyphant; Mid Valley, SHS Annex; Mid Valley.
Osceola Mills; Osceola M., EL, JHS; Phillipsburg-Osceola Area.
Parker; Washington, EL; Moniteau.
Parkland; Parkland, EL; Neshaminy.
Patton; Patton, HS; Cambria Heights.
Pen Argyl; Pen Argyl Area, HS; Pen Argyl Area.
Pennel; Our Lady of Grace, EL; Nonpublic.
Petersburg; Petersburg, EL; Juniata Valley.
Philadelphia:
City Center, EL; Philadelphia City.
Claver School for Girls, SEC; Nonpublic.
E. H. Pitler, EL; Philadelphia City.
Holy Name Jesus, EL; Nonpublic.
J. E. Hill, EL Annex; Philadelphia City.
J. J. Sullivan, EL; Philadelphia City.
J. W. Hallahan, HS; Nonpublic.
Little Flower, HS; Nonpublic.
M. C. Wister, EL; Philadelphia City.
Moorish, EL; Nonpublic.
Nativity BVM, EL; Nonpublic.
Our Lady Mount Carmel; Nonpublic.
Patterson Lower Magnet; EL; Philadelphia City.
Paxon, EL; Philadelphia City.
Protestant Christian School; Nonpublic.
R. E. Lamberton, EL; Philadelphia City.
R. L. Wright, EL; Philadelphia City.
R. S. Walton, EL; Philadelphia City.
St. Ambrose, EL; Nonpublic.
St. Casimir, EL; Nonpublic.
St. Catherine, EL; Nonpublic.
St. Edmond, EL; Nonpublic.
St. Francis de Sales; Nonpublic.
St. Francis, EL; Nonpublic.
St. Joan of Arc, EL; Nonpublic.
St. Katherine Day School; Nonpublic.
St. Lucys, EL; Nonpublic.
St. Martin of Tours, EL; Nonpublic.
St. Nicholas, EL; Nonpublic.
St. Peter Apostle, EL; Nonpublic.
St. Vincents Orphanage; Nonpublic.
S. A. Douglas, EL; Philadelphia City.
S. Muhr, EL; Philadelphia City.
Stoddart, JHS; Philadelphia City.
T. Durham, EL; Philadelphia City.
Thomas B. Read, EL; Philadelphia City.
Wm. McIntyre, EL; Philadelphia City.
Pittsburgh:
Andrew W. Mellon, JHS; Mount Lebanon.
Assumption, EL; Nonpublic.
Avalon Borough, EL; Avalon Borough.
Brentwood, HS; Brentwood Borough.
Chartiers Valley, SHS; Chartiers Valley.
John M. Conroy Building; Pittsburgh.
Millvale, HS; Millvale Borough.
Prospect Building; Pittsburgh.
St. Anselm, EL; Nonpublic.
St. Candice, HS; Nonpublic.
St. James, EL; Nonpublic.
St. John the Baptist, EL; Nonpublic.
St. Joseph, EL; Nonpublic.
St. Joseph, HS; Nonpublic.
St. Kieran, EL; Nonpublic.

- St. Lawrence, EL; Nonpublic.
 St. Leo, EL; Nonpublic.
 St. Mary Assumption, EL; Nonpublic.
 St. Peter, EL (2801 Sarah Street); Nonpublic.
 St. Peter, EL (711 West Commons Street); Nonpublic.
 St. Raphael, EL; Nonpublic.
 St. Regis, EL; Nonpublic.
 St. Teresa, EL; Nonpublic.
 Sharpsburg Catholic, EL-SEC; Nonpublic.
 South Side Catholic, HS; Nonpublic.
 Pleasant Hills; West Jefferson Hills, MID SCH; West Jefferson Hills.
 Portage; St. Joseph, EL; Nonpublic.
 Pottstown; Central, JHS; Pottstown.
 Pottsville:
 Duncott, EL; Minersville Area.
 Pottsville, HS (Patterson Building); Pottsville Area.
 Punxsutawney:
 Bell Township, EL; Punxsutawney Area.
 Longview, EL; Punxsutawney Area.
 Quarryville; Swift, JHS; Solanco.
 Quincy; Winter, EL; Waynesboro Area.
 Rankin; Rankin, JHS (Mound Street); Rankin Borough.
 Reading; Schuylkill Avenue, EL; Reading.
 Rebersburg; Rebersburg, EL; Penns Valley Area.
 Red Lion; Red Lion, JHS; Red Lion Area.
 Renovo; Bucktail Area, HS; Keystone Central.
 Rice Landing; Dry Tavery, EL; Jefferson-Morgan.
 Rock Glen; Rock Glen, JHS; Hazleton Area.
 Rogersville; Rogersville, EL; West Greene.
 Rome; Rome, EL; Northeast Bradford.
 St. Thomas; St. Thomas, EL; Tuscarora.
 Sayre:
 Central Grade, EL; Sayre Area.
 Litchfield Township, EL; Sayre Area.
 Milltown, EL; Sayre Area.
 Sayre Area, HS; Sayre Area.
 Schuylkill Haven; Schuylkill Haven, JHS; Schuylkill Haven Area.
 Scranton:
 Patrick Henry, EL; Scranton City.
 St. John Evang., EL; Nonpublic.
 John Adams, EL; Scranton City.
 Seneca; Cranberry, HS; Cranberry Area.
 Shamokin:
 Garfield, EL; Shamokin Area.
 Lincoln, EL; Shamokin Area.
 Our Lady of Lourdes, HS; Nonpublic.
 Shamokin, SHS; Shamokin Area.
 Shenandoah; Shenandoah Heights, EL; Shenandoah Valley.
 Slippery Rock; Slippery Rock, J-SHS; Slippery Rock Area.
 Smethport; Smethport, EL; Smethport Area.
 Southampton; Eugene Klinger, JHS; Centennial.
 Springdale; Springdale, J-SHS; Allegheny Valley.
 Spring Mills; Spring Mills, EL; Penns Valley Area.
 Strattanville; Strattanville, EL; Clarion-Limestone Area.
 Stump Creek; Kramer, EL; Punxsutawney Area.
 Sugar Notch; Sugar Notch, EL; Ashley-Sugar Notch Joint.
 Sunbury:
 Hill School, EL; Shikellamy.
 Oaklyn, EL; Shikellamy.
 Thomas A. Edison, EL; Shikellamy.
 Swoyersville; Holy Trinity, EL; Nonpublic.
 Tamaqua:
 Pine Street, EL; Tamaqua Area.
 R. P. Ditchburn, EL; Tamaqua Area.
 Towanda; First Ward, EL; Towanda Area.
 Tower City; Porter Tower, J-SHS; Williams Valley.
 Trescow; Trescow, EL; Hazleton Area.
 Trevorton; Line Mountain, JHS; Line Mountain.
 Turbotville; Warrior Run, HS; Warrior Run.
 Uniontown:
 Boyle, EL; Uniontown Area.
 Craig, EL; Uniontown Area.
 Fayette County Area Vocational-Technical School; Fayette County Area Technical.
 University Park; PSU Special Educ.; State College Area.
 Upper Darby:
 Bywood, EL; Upper Darby Township.
 Cardington-Stonehurst, EL; Upper Darby Township.
 Stonehurst Hills, EL; Upper Darby Township.
 Vanderbilt; Franklin Township, EL; Uniontown Area.
 Vandergrift; Vandergrift, JHS; Kiski Area.
 Wallingford; Nether Providence Township, J-SHS; Nether Providence Township.
 Warminster:
 Everett A. McDonald, EL; Centennial.
 Johnsville, EL; Centennial.
 Longstreth, EL; Centennial.
 Tennent, EL; Centennial.
 Warren Center; Warren Center, EL; Northeast Bradford.
 Washington; Hayes, EL; Trinity Area.
 Waymart; Waymart, HS; Western Wayne Joint.
 Waynesboro:
 Snider Avenue, EL; Waynesboro Area.
 Waynesboro, SHS; Waynesboro Area.
 Waynesburg:
 North Ward, EL; Central Greene.
 West Waynesburg, EL; Central Greene.
 Wellersburg; Wellersburg, EL; Meyersdale Area.
 West Hazleton; Transfiguration, EL; Nonpublic.
 West Homestead:
 Calhoun, JHS; West Homestead Borough.
 Walnut Street, EL; West Homestead Borough.
 West Sunbury; Dassa McKinney, EL; Moniteau.
 Whitney; Whitney, EL; Greater Latrobe.
 Wiconisco; Wiconisco Township, EL; Williams Valley.
 Wilkes-Barre:
 Ash Street, EL; Wilkes-Barre Township.
 Calvin, EL; Wilkes-Barre City.
 Custer Street, EL; Wilkes-Barre City.
 Dana, EL; Wilkes-Barre City.
 Elmer L. Meyers, HS; Wilkes-Barre City.
 Grant, EL; Wilkes-Barre City.
 Henry W. Palmer, EL; Wilkes-Barre City.
 Hoyt, EL; Wilkes-Barre City.
 James M. Coughlin, HS; Wilkes-Barre City.
 Lafayette, EL; Wilkes-Barre City.
 Lee Park, EL; Hanover Township.
 Meade, EL; Wilkes-Barre City.
 Newtown, EL; JHS; Hanover Township.
 St. Aloysius, EL; Nonpublic.
 St. Clair, EL; Wilkes-Barre City.
 St. Josephs, EL; Nonpublic.
 Wilkinsburg; St. James, EL; Nonpublic.
 Williamsport; S. Transeau, EL; Williamsport Area.
 Wilmerding:
 Wall, EL; East Allegheny.
 Westinghouse M, HS; East Allegheny.
 Wilmore; Wilmore, EL; Forest Hills.
 Windber; Windber Catholic, EL; Nonpublic.
 Wind Ridge; Wind Ridge, EL; West Greene.
 Windsor; Windsor Township, EL; Red Lion Area.
 Woodbury; Woodbury, EL; Northern Bedford County.
 Wyoming; Sixth Street, EL; Wyoming Area.
 York:
 Conewago, EL; Northeastern York County.
 St. Patrick, EL; Nonpublic.
 York Springs; York Springs, EL; Bermudian Springs.

1970-71 Additions to the 1969-70 List

Location (city or town), name of school, and LEA district

Alexandria; Juniata Valley, EL; Juniata Valley.

- Aliquippa; Laughlin, EL; Aliquippa Borough.
 Allentown; Immaculate Conception, EL; Nonpublic.
 Altoona:
 Altoona Area Vocational-Technical School;
 Altoona Area Vocational-Technical School.
 Fairview, EL; Altoona.
 Greenwood, EL; Altoona.
 Alverton:
 Alverton, EL; Southmoreland.
 Southmoreland, SHS; Southmoreland.
 Apollo:
 Apollo, EL; Apollo Ridge.
 Apollo Ridge, JHS; Apollo Ridge.
 Cherry Lane Remedial, EL; Apollo Ridge.
 Archbald; Archbald Borough, HS; Valley View.
 Ardmore; Ardmore, JHS; Lower Merion.
 Ashley; B. Franklin, JHS; Hanover Township.
 Avonmore; Horrell, EL; Apollo Ridge.
 Barnesboro:
 Lincoln, EL; Northern Cambria.
 Roosevelt, EL; Northern Cambria.
 Washington, EL; Northern Cambria.
 Bath; Moore Township, EL; Northampton Area.
 Berwick:
 Berwick Area, SHS; Berwick Area.
 Ferris Heights, EL; Berwick Area.
 Bethlehem:
 Bethlehem Area Vocational-Technical School; Bethlehem Area Vocational-Technical School.
 Holy Infancy, EL; Nonpublic.
 St. Anne, EL; Nonpublic.
 SS. Cyril and Methodius, EL; Nonpublic.
 Biglerville; Biglerville, HS; Upper Adams.
 Bloomsburg; Madison, EL; Millville Area.
 Bolivar; Bolivar, EL; Ligonier Valley.
 Braddock:
 St. Brendan, EL; Nonpublic.
 SS. Peter and Paul, EL; Nonpublic.
 Bradford:
 Floyd C. Pretz, JHS; Bradford Area.
 Fourth Ward, EL; Bradford Area.
 Sixth Ward, EL; Bradford Area.
 Third Ward, EL; Bradford Area.
 Brookville; Brookville Area, EL; Brookville Area.
 Brownsville; Brownsville Catholic, EL; Nonpublic.
 Bruin; Bruin, EL; Karns City Area.
 Burgettstown; Burgettstown, EL; Burgettstown Area.
 Butler; Penn, EL; South Butler County.
 Camp Hill:
 Allen, JHS; West Shore.
 Cedar Cliff, HS; West Shore.
 Canton; Canton, J-SHS; Canton Area.
 Carbondale; Washington, EL; Carbondale Area.
 Carlisle; Middlesex, EL; Cumberland Valley.
 Carmichaels; Central, EL; Carmichaels Area.
 Carnegie:
 Carlynton, HS; Carlynton.
 Carlynton, MID SCH; Carlynton.
 Court, EL; Carlynton.
 St. Ignatius, EL; Nonpublic.
 Catasauqua; St. Mary, EL; Nonpublic.
 Chester; Hilltop, EL; Chichester.
 Clarendon; Allegheny Valley, EL; Warren County.
 Claridge; Penn, HS; Penn Trafford.
 Clarion; Boundary Street, EL; Clarion Area.
 Clarks Summit; Lourdesmont, HS; Nonpublic.
 Claysburg:
 F. D. Roosevelt, EL; Claysburg-Kimmel.
 Greenfield Kimmel, HS; Claysburg-Kimmel.
 Clune; Coal Run, EL; Apollo Ridge.
 Coaldale; Coaldale, EL; Panther Valley.
 Confluence; Turkeyfoot Area, J-SHS; Turkeyfoot Valley Area.
 Connellsville; Connellsville Area, SHS; Connellsville Area.

- Coopersburg; Sacred Heart Orphanage, EL; Nonpublic.
- Corapolis; Corapolis Borough, SHS, Corapolis Borough.
- Coudersport; Coudersport, EL; Coudersport Area.
- Cresson; St. Aloysius, EL; Nonpublic.
- Danville; Ridgelyville Union, EL; Nonpublic.
- Dayton; Dayton, J-SHS; Armstrong.
- Defiance; Defiance, EL; Tussey Mountain.
- Dickson City; Mid Valley, JHS; Mid Valley.
- Dimock; Elk Lake, EL-SEC; Elk Lake.
- Drexel Hill; Monsignor Bonner, HS; Nonpublic.
- Dubois:
- Dubois, JHS; Dubois Area.
 - Dubois, SHS; Dubois Area.
 - Hubert South, EL; Dubois Area.
- Duncansville; Allegheny, EL; Hollidaysburg Area.
- Easton; St. Bernard, EL; Nonpublic.
- East Prospect; Canadochly, EL; Eastern York.
- East Smithfield; Smithfield Ulster, HS; Athens Area.
- East Stroudsburg; East Stroudsburg Learning Center (K-4); East Stroudsburg Area.
- Ebensburg; Bishop Carroll, HS; Nonpublic.
- Eddystone; Eddystone, EL; Ridley.
- Edinboro; General McLane, Middle School; General McLane.
- Elderton:
- Elderton, EL; Armstrong.
 - Elderton, HS; Armstrong.
- Elizabeth:
- Elizabeth, EL; Elizabeth Forward.
 - Yough, EL; Elizabeth Forward.
- Elliottsburg; West Perry, SHS; West Perry.
- Elmora; Bakerton, EL; Cambria Heights.
- Elverton; Twin Valley, J-SHS; Twin Valley.
- Erie:
- Blessed Sacrament, EL; Nonpublic.
 - Edison, EL; Erie City.
 - Mount Calvary, EL; Nonpublic.
 - Rolling Ridge, EL; Harbor Creek.
 - St. Mary, EL; Nonpublic.
 - Strong Vincent, HS; Erie City.
 - Wayne, EL; Erie City.
- Etters:
- Fishing Creek, EL; West Shore.
 - Red Land, HS; West Shore.
- Foxburg; Allegheny-Clarion Valley, J-SHS; Allegheny-Clarion Valley.
- Frackville; Frackville, HS; North Schuylkill.
- Fredericktown; Bethlehem Center, JHS; Bethlehem Center.
- Freeport; Freeport Area, SHS; Freeport Area.
- Gallitzin; Gallitzin, Middle School; Penn Cambria.
- Gettysburg; James Gettys, EL; Gettysburg Area.
- Glasgow; Mountindale, EL; Glendale.
- Glen Lyon; Pulaaki, JHS; Greater Nanticoke Area.
- Glenolden; Glenolden, EL; Interboro Joint.
- Granville Summit; Granville Township, EL; Troy Area.
- Graysville; Graysville, EL; West Greene.
- Greensboro; Glassworks, EL; Southeastern Greene.
- Halifax; Halifax Area, HS; Halifax Area.
- Hanover; Conewago Township, EL; Conewago Township.
- Harrisburg:
- Camp Curtin Early Childhood Center (K-2); Harrisburg City.
 - Harrisburg Middle (Main Campus); Harrisburg City.
 - Harrisburg Middle (Webster Campus); Harrisburg City.
 - Marguerite Wolf Day Care (Kindergarten, Only); Nonpublic.
 - Marshall, EL; Harrisburg City.
 - Riverside, EL; Harrisburg City.
 - Woodward, EL; Harrisburg City.
- Hazel Hurst; Hazel Hurst, EL; Smethport Area.
- Hazleton; Arthur Street, EL; Hazleton Area.
- Hellertown; Saucon Valley, JHS; Saucon Valley.
- Hermine; Sewickley, HS; Yough.
- Hollidaysburg; Central, EL; Hollidaysburg Area.
- Homestead; Thomas E. Barrett, EL; Homestead Borough.
- Hookstown; South Side, HS; South Side Area.
- Horsham; Hatboro-Horsham, SHS; Hatboro-Horsham.
- Imperial; Imperial Primary, EL; West Allegheny.
- Irwin; West Hempfield, JHS; Hempfield Area.
- Jerome; Jerome, EL; Conemaugh Area.
- Jersey Shore:
- Jersey Shore Area, EL; Jersey Shore Area.
 - Salladasburg, EL; Jersey Shore Area.
- Johnstown:
- Cochran, J-SHS; Greater Johnstown.
 - Conemaugh Valley, EL; Conemaugh Valley.
 - Greater Johnstown Area Vocational-Technical School; Greater Johnstown Area Vocational-Technical School.
 - Meadowdale, EL; Greater Johnstown.
 - West End Catholic, EL; Nonpublic.
 - Kane; Chestnut Street, EL; Kane Area.
 - Kantner; Kantner, EL; North Star.
 - Kennett Square; Kennett Square, J-SHS; Kennett Consolidated.
 - Kingston; West Side Area Vocational-Technical School; West Side Area Vocational-Technical School.
 - Kittanning; Central, EL; Armstrong.
 - Knox; Keystone, J-SHS; Keystone.
 - Knoxville; Knoxville, EL; Northern Tioga.
- Lancaster:
- Lafayette, EL; Lancaster.
 - Ross, EL; Lancaster.
 - Stevens, EL; Lancaster.
 - Latrobe; Eastern Westmoreland County Area Vocational-Technical School; Eastern Westmoreland Area Vocational-Technical School.
 - Lehigh; Lehigh Area, JHS; Lehigh Area.
 - Leroy; Leroy, EL; Canton Area.
- Levittown:
- Pearl S. Buck, EL; Neshaminy.
 - St. Michael, EL; Nonpublic.
- Lewistown; Juniata-Mifflin County Area Vocational-Technical School; Juniata-Mifflin County Area Vocational-Technical School.
- Little Meadows; Little Meadows, EL; Montrose Area.
- Littlestown; Littlestown, J-SHS; Littlestown Area.
- Lock Haven; Penn, EL; Keystone Central.
- Lucinda; St. Joseph, EL; Nonpublic.
- Mahanoy City; St. Casimir, EL; Nonpublic.
- Manor; Manor, EL; Hempfield Area.
- Marietta; Riverview, EL; Donegal.
- Marklestown; Middlecreek-Upper Turkeyfoot, EL; Rockwood Area.
- Marsteller; Marsteller, SEC; Northern Cambria.
- McClure; West Beaver, EL; Midd-West.
- McKeesport:
- Grandview, EL; McKeesport Area.
 - South Allegheny, HS; South Allegheny.
- McKees Rocks:
- Davis, EL; Sto Rox.
 - Norwood, EL; Sto Rox.
- Mechanicsburg:
- Cumberland Valley, HS; Cumberland Valley.
 - Monroe, EL; Cumberland Valley.
- Midland:
- Fairview, EL; Western Beaver County.
 - Ninth Street, EL; Midland Borough.
- Millville:
- Greenwood, EL; Millville Area.
 - Millville, HS; Millville Area.
 - Pine, EL; Millville Area.
- Milmon Park; Our Lady of Peace, EL; Nonpublic.
- Monaca; St. John the Baptist, EL; Nonpublic.
- Monessen:
- Benjamin Franklin, EL; Monessen City.
 - Linden, EL; Monessen City.
- Monongahela; Monongahela, SHS; Ringgold.
- Morton; Kedron-Amosland, EL; Ridley.
- Mount Holly Springs; William G. Rice, EL; South Middleton.
- Moylan; Notre Dame, HS; Nonpublic.
- Myerstown; Eastern Lebanon County, HS; Eastern Lebanon County.
- Nanticoke:
- John S. Fine, SHS; Greater Nanticoke Area.
 - Kosciuszko, EL; Greater Nanticoke Area.
- Narvon; Beartown, EL; Eastern Lancaster County.
- Natrona Heights:
- Highlands Intermediate, HS; Highlands.
 - Highlands, SHS; Highlands.
- Nesquehoning:
- Nesquehoning, EL; Panther Valley.
 - Sacred Heart, EL; Nonpublic.
- New Brighton; Central, EL; New Brighton Area.
- New Castle:
- Laurel, EL; Laurel.
 - St. Mary, EL; Nonpublic.
 - Union Area, EL; Union Area.
- New Cumberland; New Cumberland, JHS; West Shore.
- New Holland:
- Garden Spot, HS; Eastern Lancaster County.
 - Lincoln Independent, EL; Eastern Lancaster County.
- New Kensington; Third Ward, EL; New Kensington Arnold.
- New Philadelphia; Sacred Heart, EL; Nonpublic.
- Newport; Newport, EL; Newport.
- Newry; St. Patrick, EL; Nonpublic.
- Newville; Big Spring, HS; Big Spring.
- Norristown:
- Bishop Kenrick, HS; Nonpublic.
 - Central Montgomery County Area Vocational-Technical School; Central Montgomery County Area Vocational-Technical School.
 - Paul V. Fly, EL; Norristown Area.
- North Apollo; North Apollo, EL; Apollo Ridge.
- North Versailles; East Allegheny, HS; East Allegheny.
- Ohio; Ohio, EL; Uniontown Area.
- Oil City; Grant Street, EL; Oil City Area.
- Olyphant; Mid Valley, SHS; Mid Valley.
- Orwigsburg; Blue Mountain, MID SCH; Blue Mountain.
- Osceola Mills; Osceola Mills, EL; Philipsburg-Osceola Area.
- Paoli; Paoli, EL; Tredyffrin-Easttown.
- Patton; Cambria Heights, SHS; Cambria Heights.
- Peckville; Valley View, JHS; Valley View.
- Perkasie; Pennridge, SHS; Pennridge.
- Philadelphia:
- A. D. Bache, EL; Philadelphia City.
 - A. J. Morrison, EL; Philadelphia City.
 - A. M. Greenfield, EL; Philadelphia City.
 - Bayard Taylor, EL; Philadelphia City.
 - Bethune, EL; Philadelphia City.
 - Cardinal Dougherty, HS; Nonpublic.
 - C. Barton, EL; Philadelphia City.
 - Central Christian, EL; Nonpublic.
 - Cook-Wissahickon, EL; Philadelphia City.
 - Corpus Christi, EL; Nonpublic.
 - Durham Child Development Center (K-4); Philadelphia City.
 - F. E. Willard, EL; Philadelphia City.
 - Fleisher, JHS; Philadelphia City.
 - F. Smedley, EL; Philadelphia City.
 - George Washington, J-SHS; Philadelphia City.
 - The Gesu, EL; Nonpublic.
 - G. H. Thomas, EL; Philadelphia City.
 - Good Shepherd, EL; Nonpublic.
 - J. Allison, EL; Philadelphia City.
 - J. M. Patterson, EL; Philadelphia City.

Kelly, EL; Philadelphia City.
 Kenderton, EL; Philadelphia City.
 King of Peace, EL; Nonpublic.
 Logan, EL; Philadelphia City.
 Northeast, SHS; Philadelphia City.
 Northwest Christian, EL; Nonpublic.
 Olney, SHS; Philadelphia City.
 Parkway, SEC; Philadelphia City.
 Pickett, Middle School; Philadelphia City.
 Richard Wright, EL; Philadelphia City.
 St. Athanasius, EL; Nonpublic.
 St. Gregory, EL; Nonpublic.
 St. Leo, EL; Nonpublic.
 St. Monica, EL; Nonpublic.
 St. Peter, EL and Bishop Neumann Business School; Nonpublic.
 St. Rita, EL-SEC; Nonpublic.
 St. Rose of Lima, EL; Nonpublic.
 Saul Vocational, HS; Philadelphia City.
 S. B. Huey, EL; Philadelphia City.
 S. Gompers, EL; Philadelphia City.
 Shalacroas, EL-SEC; Philadelphia City.
 Stephen Girard, EL; Philadelphia City.
 Phoenixville; St. Gabriel Hall, EL; Nonpublic.
 Pine Grove:
 Pine Grove Area, HS; Pine Grove Area.
 Pine Grove Area Middle School; Pine Grove Area.
 Pittsburgh:
 Annunciation, EL; Nonpublic.
 Beechwood, EL; Pittsburgh.
 Boggs Avenue, EL; Pittsburgh.
 Brookline, EL; Pittsburgh.
 Chatham, EL; Pittsburgh.
 Connelley Vocational, HS; Pittsburgh.
 Conroy, EL; Pittsburgh.
 Dickson, JHS; Swissville Area Joint.
 Dilworth, EL; Pittsburgh.
 Domenec, HS; Nonpublic.
 East Street, EL; Pittsburgh.
 Educational Medical, SEC; Pittsburgh.
 Fineview, EL; Pittsburgh.
 Friendship, EL; Pittsburgh.
 Fulton, EL; Pittsburgh.
 Gladstone, EL; Pittsburgh.
 Greenfield, EL; Pittsburgh.
 Halls Grove, EL; Pittsburgh.
 Hays, EL; Pittsburgh.
 Holmes, EL; Pittsburgh.
 Horace Mann, EL; Pittsburgh.
 Immaculate Heart of Mary, EL; Nonpublic.
 Johnston, EL; Wilkinsburg Borough.
 Knoxville, EL; Pittsburgh.
 Lawrenceville Catholic, EL; Nonpublic.
 Lemington, EL; Pittsburgh.
 Liberty, EL; Pittsburgh.
 McCleary, EL; Pittsburgh.
 McNaugher, EL; Pittsburgh.
 Morningside, EL; Pittsburgh.
 Most Holy Name, EL; Nonpublic.
 Mount Oliver, EL; Pittsburgh.
 North Catholic, HS; Nonpublic.
 Prospect, JHS; Pittsburgh.
 Prospect, EL; Pittsburgh.
 Quentin Roosevelt, EL; Pittsburgh.
 St. Athanasius, EL; Nonpublic.
 St. Gabriel Archangel, EL; Nonpublic.
 St. Mary and Cyprian, EL; Nonpublic.
 Sheraden, EL; Pittsburgh.
 South Side Catholic, EL-SEC; Nonpublic.
 South Hills Catholic, HS; Nonpublic.
 Spring Garden, EL; Pittsburgh.
 Spring Hill, EL; Pittsburgh.
 Taylor Alderdice, JHS; Pittsburgh.
 Toner Institute, EL; Nonpublic.
 Whittier, EL; Pittsburgh.
 Plymouth; Franklin, EL; Wyoming Valley West.
 Port Allegany:
 Arnold Avenue, EL; Port Allegany.
 Liberty, EL; Port Allegany.
 Port Allegany, J-SHS; Port Allegany.
 Port Carbon; St. Stephen, EL; Nonpublic.
 Pottsville:
 D. H. H. Lengel, EL-SEC; Pottsville Area.
 St. Joseph Day, EL; Nonpublic.
 St. Patrick, EL; Nonpublic.

Quakertown:
 Quakertown Community, SHS; Quakertown Community.
 St. Isidore, EL; Nonpublic.
 Quincy; Quincy, JHS; Waynesboro Area.
 Ranshaw; Ranshaw, EL; Shamokin Area.
 Reading:
 Alsace, EL; Olney Valley.
 Northwest, EL; Reading.
 Northwest, JHS; Reading.
 Southwest, JHS; Reading.
 Tenth and Green, EL; Reading.
 Renovo; St. Joseph, EL; Nonpublic.
 Republic; Holy Rosary, EL; Nonpublic.
 Robertsdale; Robertsdale, EL; Tussey Mountain.
 Rome; Northeast Bradford, EL; Northeast Allegany.
 Roulette; Roulette, EL; Port Allegany.
 Ruffsedale; Ruffsedale, EL; Southmoreland.
 Sagertown; Sagertown, HS; Sagertown Joint.
 Saltsburg:
 Apollo Ridge, SHS; Apollo Ridge.
 Iselin, EL; Apollo Ridge.
 St. Petersburg; St. Petersburg, EL; Allegheny-Clarion Valley.
 Saxton:
 Saxton, EL; Tussey Mountain.
 Saxton Liberty, EL; Tussey Mountain.
 Stonerstown, EL; Tussey Mountain.
 Tussey Mountain, HS; Tussey Mountain.
 Scenery Hill; Scenery Hill, EL; Bentworth.
 Scottsdale:
 Central, EL; Southmoreland.
 Southmoreland, JHS; Southmoreland.
 Scranton:
 Abraham Lincoln, EL; Scranton City.
 Neil Armstrong, EL; Scranton City.
 Sacred Heart, EL; Nonpublic.
 St. Patrick, EL; Nonpublic.
 T. Jefferson, EL; Scranton City.
 Shade Gap; Shade Gap, EL; South Huntingdon County.
 Shenandoah:
 Annunciation BVM, EL; Nonpublic.
 St. George, EL; Nonpublic.
 Shippensburg:
 Central, EL; Shippensburg Area.
 J. W. Kline, EL; Shippensburg Area.
 Shippensburg Area, JHS; Shippensburg Area.
 South Canaan; South Canaan Township, EL; Western Wayne.
 Springs; Springs, EL; Salisbury-Eik Lick.
 Steelton; Enhaut, EL; Central Dauphin.
 Summit Hill:
 Ginter, JHS; Panther Valley.
 St. Joseph, EL; Nonpublic.
 St. Stanislaus, EL; Nonpublic.
 Swedeland; Swedeland, EL; Upper Merion Area.
 Tamaqua; Marian, HS; Nonpublic.
 Tarentum:
 Highlands, JHS; Highlands.
 Second Ward, EL; Highlands.
 Towanda:
 J. Andrew Morrow, EL; Towanda Area.
 Towanda Area Middle School; Towanda Area.
 Tunkhannock; Tunkhannock Middle School; Tunkhannock Area.
 Tower City; Porter-Tower, EL; Williams Valley.
 Trevorton; Line Mountain Middle School; Line Mountain.
 Uniontown; St. John the Baptist, EL; Nonpublic.
 Unionville; Unionville, J-SHS; Unionville-Chadds Ford.
 Upland; Main Street, EL; Upland Borough.
 Verona:
 Verona, EL; Verona Borough.
 Verona; J-SHS; Verona Borough.
 Warminster; Norristown Road, EL; Centennial.
 Washington; Sixth Ward, SEC; Washington.

Waynesburg; M. B. Miller, EL; Central Greene.
 West Chester:
 East Bradford, EL; West Chester Area.
 North, JHS; West Chester Area.
 West Grove; Avon Grove Middle School; Avon Grove.
 West Middlesex; West Middlesex, EL-SEC; West Middlesex Area.
 West Pittston; West Pittston, HS; Wyoming Area.
 Wilkes-Barre; St. Nicholas, EL-SEC; Nonpublic.
 Williamsport:
 J. George Becht, EL; Loyalsock Township.
 J. Henry Cochran, EL; Williamsport Area.
 Willow Grove; Willow Hill, EL; Abington.
 Wilmerding; Westinghouse Primary; East Allegheny.
 Womelsdorf; Womelsdorf (New), EL; Conrad Weiser Area.
 Wrightsville; Eastern York, HS; Eastern York.
 Wyoming; Wyoming Memorial, JHS; Wyoming Area.

1970-71 Name Changes and Corrections

Location (city or town); LEA district; old name and new name
 Dallastown; Dallastown Area; Dallastown Area, SHS; now Dallastown Area, HS (7-12).
 Kittanning; Armstrong School District, Kittanning, JHS; and Kittanning, SHS; now, Kittanning, HS (7-12).
 Philadelphia; Nonpublic; St. Boniface, EL; now, St. Boniface, EL-Business.
 Stroudsburg; Stroudsburg Area; Stroudsburg, JHS; and Stroudsburg Area, SHS; now, Stroudsburg Area, J-SHS.
 Towanda; Towanda Area; Towanda Area Joint, HS; now, Towanda Area, SHS.

RHODE ISLAND

1970-71

The 1969-70 list for Rhode Island will remain in effect for 1970-71. The 1969-70 list appears on pages 8164-8165 of the *FEDERAL REGISTER*, Vol. 35, No. 101—Saturday, May 23, 1970, Part II.

SOUTH CAROLINA

1970-71 List

Location (city or town) and name of school
 Aiken; St. Gerard, EL.
 Allendale:
 Allendale Primary.
 Allendale Middle.
 Allendale, JHS.
 Allendale-Fairfax, HS.
 Fairfax Primary.
 Fairfax Middle.
 Anderson; Perry, EL.
 Aynor:
 Aynor, EL.
 Aynor, HS.
 Midland, EL.
 Bamberg:
 Ehrhardt Middle.
 Lewis Butler, EL.
 Richard Carroll, EL.
 Richard Carroll, JHS.
 Barnwell:
 Barnwell, EL.
 Guinyard-Butler Middle.
 Beaufort:
 Broad River, EL.
 Dale, EL.
 Daufuskie, EL.
 Hilton Head, EL.
 Lady's Island, EL.
 M. C. Riley, EL.

- M. C. Riley, HS.
Robert Smalls, EL.
Robert Smalls, HS.
St. Helena, EL.
St. Helena, HS.
Bennettsville:
Blenheim, EL.
Blenheim, Primary.
Clio, EL.
Clio, HS.
Marlboro, EL.
Bishopville:
Ashwood-Central, EL.
Bishopville Primary.
Bishopville Middle.
Ebenezer, EL.
Fleming, EL.
Lower Lee, EL.
West Lee, EL.
Blackville:
Blackville, EL.
Blackville, HS.
Blythewood:
Bethel Middle.
Blythewood, EL.
Hanberry, JHS.
Bowman:
Bowman, EL.
Bowman, HS.
Branchville: Branchville, EL and HS.
Britton's Neck:
Bethel, EL.
Britton's Neck, HS.
Camden:
Antioch, EL.
Baron DeKalb, EL.
Baron DeKalb, HS.
Kershaw County Vocational Center.
Midway, EL.
Mount Pisgah, EL.
Mount Pisgah, HS.
Cameron: St. John's, EL and HS.
Charleston:
Archer, EL.
Ben Tillman, EL.
Bulst, EL.
Cathedral, EL.
Immaculate Conception, EL.
Jane Edwards, EL.
Lincoln, HS.
Porcher, EL.
Sacred Heart, EL.
Chester: Lewisville, EL.
Chesterfield:
Chesterfield, EL.
Jefferson, EL.
McBee Primary.
McBee, HS.
Pine Forest, EL.
Plainview, EL.
Columbia:
Atlas Road, EL.
Benson, EL.
Carver, EL.
Eastover, EL.
Hopkins, EL.
Howard, EL.
Lyon Street, EL.
Perrin-Thomas, EL.
Perry Middle.
Sarah Nance, EL.
St. Martin.
Waverly, EL.
Webber, EL.
Webber Middle.
Conway:
Homewood, EL.
Horry, EL.
Main Street, EL.
North Conway, EL.
South Conway, EL.
West Conway, EL.
Darlington:
Brockington, EL.
Cain, EL.
Mayo, HS.
Pine Middle.
Rosenwald, EL.
Rosenwald, HS.
St. David's, EL.
Denmark:
Denmark, EL.
Denmark Middle.
Denmark, JHS.
Dillon:
Dillon, JHS.
Dillon, SHS.
East, EL.
Gordon, EL.
Hamer, EL.
Hamer Canaan, EL.
Little Rock, EL.
Maple, EL.
Sewart Heights, EL.
South, EL.
Whittaker, EL.
Elloree:
Elloree, EL.
Elloree, HS.
Estill:
Estill, EL.
Estill, HS.
Estill Middle.
Florence:
Harlee, EL.
Holmes, EL.
North Vista, EL.
Georgetown:
Andrews, HS.
Brown's Ferry, EL.
Bynum, EL.
Choppee, EL and HS.
Deep Creek Primary.
Howard, HS.
McDonald, EL.
Murrell's Inlet, EL.
Parkersville, EL.
Plantersville, EL.
Pleasant Hill, HS.
Sampit, EL.
St. Mary-St. Cyprian, EL.
Greenville: St. Anthony Primary.
Hampton:
North District Middle.
Yemassee, EL.
Hartsville:
Antioch, EL.
Butler, J-SHS.
Sonovista, EL.
Southside, EL.
Washington Street, EL.
Hemingway:
Hemingway Primary.
Hemingway, EL.
Hemingway, HS.
Holly Hill:
Dantzler, EL.
Gaillard, EL.
Roberts, EL.
Roberts, HS.
St. James, EL.
Vance, EL.
Johnsonville:
Johnsonville, EL.
Johnsonville Middle.
Johnsonville, HS.
Kingstree:
Battery Park, EL and HS.
Blakely, EL and HS.
Cades, EL and HS.
Hebron, EL and HS.
Kingstree Primary.
Kingstree, JHS.
Kingstree, HS.
Lane, EL.
St. Mark, EL and HS.
W.C.T.S.
W. M. Anderson Primary.
Williamsburg, EL and HS.
Lake City:
J. C. Lynch, EL.
J. C. Lynch, HS.
Olanta, EL No. 1.
Olanta, EL No. 2.
Olanta, HS.
Scranton, EL.
Lake View:
Lake View, EL.
Lake View Middle.
Lake View, HS.
Lamar:
Lamar, EL.
Lamar, HS.
Spaulding, EL.
Spaulding, HS.
Latta:
Latimer, EL.
Latimer, JHS.
Latta Primary.
Latta, HS.
Loris:
Daisy, EL.
Finklea Middle.
Floyds, EL and HS.
Green Sea, EL.
Green Sea, HS.
Longs, EL.
Loris, EL.
Loris Middle.
Loris, HS.
Sweet Home Primary.
McCormick:
Washington, EL.
Willington, EL.
Manning:
Alcolu, EL.
Manning, EL.
Manning Primary.
Manning, HS.
Marion:
Easterling, EL.
Gilesboro, EL.
Johnakin, HS.
Marion, EL.
Marion, HS.
Southside, EL.
Spring Branch, EL.
Springville, EL.
Moncks Corner:
Berkeley, EL.
Berkeley, HS.
Bonneau, EL.
Cainhoy, EL.
Cainhoy, HS.
Central, EL.
Central Middle.
Cross, HS.
J. K. Gourdine, EL.
Jamestown, EL.
Poplar Hill, EL.
Santee, EL.
St. Stephen, JHS.
St. Stephen, HS.
Mullins:
McCormick Primary.
Mullins, EL.
Mullins, JHS.
Mullins, HS.
Nichols Primary.
Nichols, EL.
North Mullins Primary.
Newberry:
Bush River, EL.
Prosperity, EL.
Reuben, EL.
Silverstreet Middle.
North:
North, EL.
North, HS.
North Myrtle Beach:
North Myrtle Beach Primary.
North Myrtle Beach, EL.
North Myrtle Beach, HS.
Orangeburg:
Mellichamp, EL.
Nix, EL.
Whittaker, EL.
Wilkinson, HS.
Pamplico:
Hannah, EL.
Hannah-Pamplico, HS.

SOUTH DAKOTA

1970-71 List

[Please note that all elementary and secondary schools operated by the Bureau of Indian Affairs are considered to meet the 1970-71 qualification of a high concentration of students from low-income families. All such schools in this State are eligible, for purposes of the 15 percent cancellation benefit.]

Location (city or town) and name of school

- Hannah-Pamplico Middle.
Hannah-Pamplico, EL.
- Rains:
Pleasant Grove Primary.
Rains-Centenary, EL.
Rains-Centenary, HS.
Terrell's Bay Middle.
- Ridgeland:
Grays, EL.
Hardeeville, EL.
Jasper, EL.
Ridgeland, HS.
West Hardeeville, HS.
- Rock Hill:
Edgewood, EL.
Sunset Park, EL.
- Spartanburg:
Highland, EL.
Mary H. Wright, EL.
Prevocational, JHS.
St. Paul.
- St. George:
St. George Primary.
St. George, HS.
Williams Memorial Middle.
- St. Matthews:
Bethlehem, EL.
Fort Motte, EL.
Guinyard, EL.
John Ford, HS.
St. Matthews, EL.
St. Matthews, HS.
- Summerton:
Scotts Branch, EL.
Scotts Branch, HS.
Spring Hill, EL.
Summerton, JHS.
St. Paul, EL.
- Sumter:
Bates, JHS.
Central, EL.
DeLaine, EL.
Eastern, EL.
Ebenezer Middle.
Furman, HS.
Lemira, EL.
Manchester, EL.
Mayesville Institute, EL.
Mayewood, HS.
McLaurin, JHS.
Moore, EL.
Rafting Creek, EL.
Savage-Glover, EL.
St. Anne, EL.
St. John, EL.
St. Jude, HS.
Stonehill, EL.
Sumter Preprimary (Kindergarten, Only).
Wilder, EL.
- Timmons ville:
Brockington, EL.
Johnson Middle.
Timmons ville, EL.
Timmons ville, HS.
- Turbeville:
East Clarendon Primary.
East Clarendon Middle.
East Clarendon, HS.
- Walterboro:
Bells, EL.
Black Street Middle.
Central, EL.
Colleton, J-SHS.
Cottageville, EL.
Hendersonville, EL.
Ivenia Brown, EL.
Jonesville, EL.
Ritter, EL.
Ruffin, HS.
Smocks, EL.
St. Joseph, EL.
- Winnboro:
Geiger, EL.
Greenbriar Middle.
Kelley-Miller, EL.
McCreary-Liston, EL and HS.
White Hall, EL.
- Aberdeen:
Central, HS.
Henry Neill, EL.
Howard-Hedger, EL.
Lincoln, EL.
Monroe, JHS.
O. M. Tiffany, EL.
Roosevelt, EL.
Simmons, JHS.
- Agar:
Buffalo District School.
Farmington.
Norfolk District School.
- Alexandria:
Alexandria, EL.
Alexandria, HS.
Farmer School.
Fulton School.
- Allen; Allen Day School.
- Armour:
Armour, HS.
Armour Grade School.
Baird School.
Chester School (No. 33).
Lincoln (No. 30).
Valley (No. 13).
- Batesland:
Batesland, EL.
Dual Mission.
Pine Ridge, HS.
Red Shirt School.
Rockyford School.
- Belle Fourche:
Belle Fourche, HS.
Roosevelt School.
- Beresford; Beresford Public School.
- Bison:
Cash, EL.
Union, EL.
Vrooman, EL.
- Bonesteel; Bonesteel Public School.
- Bradley; Bradley, EL.
- Bristol; Bristol District School (No. 228).
- Britton:
Britton, HS.
Britton, EL.
Kidder, EL.
Lake City, EL.
- Brookings:
Brookings, HS.
Central, EL.
Hillcrest, EL.
Middle School.
- Buffalo:
Cox.
Painter.
- Bullhead; Bullhead Day School.
- Canova:
Canova, EL.
Canova, HS.
- Canton; Canton, HS.
- Carthage; Carthage, HS.
- Castlewood; Castlewood Independent School.
- Chamberlain:
Chamberlain, EL.
Fort Thompson.
St. Joseph's.
- Chester; Chester Area District School (No. 34).
- Clark; Clark, EL.
- Clear Lake; Clear Lake District School (No. 76).
- Conde; Conde, EL (K-6).
- Custer; Spring Creek.
- De Smet; DeSmet Independent District School.
- Dupree:
Dupree, EL.
Dupree, HS.
- Eagle Butte:
Bridger Day, EL.
Cherry Creek Day, EL.
Cheyenne-Eagle Butte, EL.
Cheyenne-Eagle Butte, HS.
Eagle Butte, EL.
Eagle Butte Secondary.
Lantry.
Promise Day, EL.
Red Scaffold Day, EL.
Ridgeview.
Swiftbird Day, EL.
White Horse Day, EL.
- Egan; Egan District School.
- Elk Point; Elk Point Public School.
- Ellis; West Central, EL.
- Emery; Emery Public School.
- Estelline; Estelline District School.
- Ethan; Ethan Public School.
- Eureka; Eureka Independent School.
- Faith:
Faith, EL.
Faith, HS.
High Point.
Plainview.
Van Dusen.
- Faulkton:
Bryant Grade School.
Faulkton Grade School.
Miranda Grade School.
Seneca Grade School.
- Flandreau:
Indian Vocational School.
Spafford, EL.
- Fort Pierre:
Fort Pierre Common District School.
Oahe District School.
- Freeman:
North Starr (No. 66).
Salem (No. 99).
Tschetter (No. 106).
Wolf Creek (No. 106).
- Geddes; Geddes Community School.
- Gettysburg:
Arena (No. 3).
Owatonna (No. 17).
Pleasant View (No. 22).
- Glenham; Glenham Independent District School.
- Gregory:
Gregory, EL.
Gregory, SHS.
- Harrisburg; Harrisburg Independent District School.
- Harrold:
Hidden Valley.
Riverdale.
- Hartford:
West Central, EL.
West Central, HS.
- Henry; Henry Independent District School.
- Highmore; Hyde County, EL.
- Hosmer; Hosmer District School.
- Hot Springs; Brainard Indian School.
- Howard; Howard Independent District School.
- Humboldt; West Central, EL.
- Hurley; Hurley Independent District School.
- Huron:
Buchanan.
Custer.
Huron, JHS.
Huron, SHS.
Jefferson.
McKinley.
Wilson.
- Ipswich:
Ipswich, EL.
Rosette School.
- Irene; Irene Public School.
- Kimball; Kimball District School.

Lake Andes:

Andes Central, HS.
Andes Central, EL (K-4, 7-8).
Andes Central, EL (5-6).

Lake Norden; Lake Norden District School.
Langford; Langford, EL and SEC.

Lead:

Central, EL.
Lead, HS.
Washington, EL.

Lemmon; Lemmon Independent District School.

Leola:

Leola Independent School (K-6).
Leola, JHS and HS.
Little Eagle; Little Eagle Day School.
Lower Brule; Lower Brule Day School.

McIntosh:

Little Oak School.
McIntosh Independent School.
Morristown School.
Watauge School.

McLaughlin:

Little Eagle School.
McLaughlin, EL.
McLaughlin, HS.

Madison:

Garfield, EL.
Madison, HS.
Washington, EL.

Marion; Dolton, EL.

Martin:

Bennett County (No. 2).
Bennett County (No. 3).
Bennett County, HS.

Mellette; Brentford, EL.

Menno; Menno Independent District School.

Midland; Midland Independent District School.

Milbank:

Milbank, HS.
Koch, EL.

Mission:

He Dog, EL.
North, EL.
O'Kreek, EL.
Rosebud, EL.
South, EL.
Spring Creek, EL.
St. Francis, HS.
St. Francis, EL.
Todd County, JHS and HS.

Mitchell:

Longfellow School.
Mitchell, JHS.

Mound City; Mound City-Pollack.

Mount Vernon; Mount Vernon Public School.

Murdo; Okaton, EL.

Newell; Vale School.

North Sioux City; North Sioux City Common School (No. 4).

Oldham; Oldham Independent District School.

Parker; Parker Independent District School.

Parkston:

Dimock (No. 109).
Kulm, EL.
Lake City, EL.
Milltown, EL.
New Elm Springs, EL.
Parkston Public School.
St. John, EL.

Phillip:

Deep Creek, EL.
Lincoln, EL.

Pierre:

McKinley School.
Pierre Boarding School.

Pine Ridge:

Little Wound Day, EL.
Loneman Day School.
Munderson Day School.
Oglala Community, HS.
Oglala Community, EL.
Our Lady of Lourdes, EL.
Porcupine Day, EL.

Red Cloud, HS.

Red Cloud, EL.

Seventh Day Adventist, EL.

Piankinton:

Bleford School.
Hopper School.
Piankinton Public School.

Platte:

Platte, HS.
Platte City, EL.
Platte Rural, EL.

Pollock; Pollock Independent School.

Rapid City:

Beadle School.
Bergquist School.
Central, HS.
Garfield School.
Horace Mann School.
North, JHS.
Rapid Valley.

Ramona; Ramona Independent School.

Redfield; Redfield Independent District School.

Reville; Grant-Deuel, EL.

Rosholt; Rosholt Independent District School.

Roslyn; Roslyn Independent District School.

Rutland; Rutland Independent District School.

Salem; Salem Independent District School.

Scotland:

Scotland, HS.
Odessa (No. 41).

Sioux Falls:

Franklin, EL.
Hawthorne, EL.

Sisseton; Sisseton Independent District School.

Springfield:

Bambas (No. 19).
Buechler (No. 83).
Cottonwood (No. 29).
Daisy (No. 67).
Donnelly (No. 7).
Highland (No. 36).
Hornstra.
Hutterische (No. 64).
Independent (No. 2).
Pleasant Ridge (No. 35).
Springfield Independent District School.
St. Mary's, HS.
St. Mary's, EL.
Stekley (No. 22).
Vellek (No. 12).
Wilson (No. 59).

Stickney; Stickney Public School.

Summit; Summit District School.

Stephan; Stephan, HS.

Timber Lake; Timber Lake District School.

Tyndall; Tyndall Independent District School.

Veblen; Veblen, EL.

Vermillion; Jolley, EL.

Viborg; Viborg Independent District School.

Volga; Sioux Valley Independent School.

Wagner:

East Charles Mix, EL.
St. Paul's Indian, HS.
St. Paul's, EL.

Wall:

Big Foot, EL.
Deep Creek, EL.
Hamman, EL.
Kube Table, EL.
Pleasant Ridge.
Pleasant View.
Scenic, EL.
Wasta, EL.
White, EL.

Wakpala; Smee Independent District School.

Watertown:

Carfield.
McKinley.
Watertown, JHS.
Watertown, SHS.

Waubay:

Enemy Swim Day School.

Waubay District School.

Webster; Webster Independent District School.

Wessington Springs:

Cudmore.
Marlar Twins.
Pleasant View.
Schubert.
Wessington Springs, EL.

White; Deubrook Independent School.
White Lake; White Lake, EL.

White River:

Norris.
White River Independent School.
Willow Lake; Willow Lake District School.
Wilmot; Wilmot District School.

Winner:

Central, EL.
Ideal.
Milboro.

Wood:

Witten School.
Wood Public School.

Yankton:

Beadle, EL.
Lincoln, EL.
Yahkton, HS.
Yankton Middle School.

TENNESSEE

1970-71 Deletions From the 1969-70 List

Location (city or town), name of school, and LEA district

Afton; Newmansville, EL; Greene County.

Alamo; Central, EL and HS; Crockett County.

Allardt; Allardt, EL; Fentress County.

Ashland City;

Ashland City, EL; Cheatham County.

East Cheatham, EL; Cheatham County.

Auburntown; Auburn, EL; Cannon County.

Big Sandy; Big Sandy, EL and HS; Benton County.

Bluff City; Holston Point, EL; Sullivan County.

Bolivar;

Bolivar Industrial, HS; Hardeman County.

Bolivar, EL; Hardeman County.

Central, HS; Hardeman County.

Brownsville;

Bradford, EL; Haywood County.

Carver, HS; Haywood County.

Butler; Watauga, EL; Johnson County.

Celina; Celina, HS; Clay County.

Chattanooga;

G. Russell Brown, EL; Chattanooga.

James A. Henry, EL; Chattanooga.

William J. Davenport, EL; Chattanooga.

Chuckey;

Chuckey, EL; Greene County.

South Central, EL; Washington County.

Clarkrange;

Clarkrange, EL; Fentress County.

Clarkrange, HS; Fentress County.

Clifton; Frank Hughes, EL and HS; Wayne County.

Clinton; Shinliver, EL; Anderson County.

Collinwood;

Collinwood, EL; Wayne County;

Collinwood, HS; Wayne County.

Cookeville;

Cedar Hill, EL; Putnam County.

Nashs Chapel, EL; Putnam County.

Covington;

Frazier, HS; Tipton County.

Frazier, EL; Covington.

Garland, EL; Tipton County.

Cumberland City; W. T. Thomas, EL and HS;

Stewart County.

Dandridge;

Chestnut Hill, EL; Jefferson County.

Swannsylvania, EL; Jefferson County.

Decatur:

Fairview, EL; Meigs County.
Meigs, EL and HS; Meigs County.
Decaturville; Decaturville, EL; Decatur County.

Eads; Eads, EL; Shelby County.
Eagan; Eagan, EL; Claiborne County.
Enville; Enville, EL; Chester County.
Erin; Houston County, HS; Houston County.
Evensville; Evensville, EL; Rhea County.
Fwing; Alanthus, EL; Hancock County.
Fayetteville; West Market Street, EL; Fayetteville.

Finger; Finger, EL; McNairy County.
Franklin; Harpeth Special Education, EL; Williamson County.
Gadsden; Gadsden, EL; Crockett County.
Grand Junction:
Grand Junction, EL and HS; Hardeman County.

Herbert Harrison, EL; Hardeman County.
Greeneville:

Glenwood, EL; Greene County.
Ottway, EL; Greene County.
Habersham; Stinking Creek, EL; Campbell County.

Halls; Halls, HS; Lauderdale County.
Helenwood; Helenwood Special Education, EL; Scott County.
Henderson; Vincent, EL and HS; Chester County.

Hohenwald; Hohenwald, EL; Lewis County.
Holladay; Holladay, EL and HS; Benton County.

Humboldt; Stigall, HS; Humboldt.
Jacksboro:

Jacksboro, EL; Campbell County.
Ridge Wood, EL; Campbell County.

Jackson:
Blairs, EL; Madison County.

Wash Douglass, EL; Jackson.
Jamestown; York, EL; Pentress County.

Kingsport; Long Island, EL; Sullivan County.
Knoxville:

Austin East, HS; Knoxville.
Brownlow, EL; Knoxville.

Cedar Grove, EL; Knoxville.
Fair Garden, EL; Knoxville.

Flenniken, EL; Knoxville.
High Bluff Klondike, EL; Knox County.

Lockett, EL; Knoxville.
Maple Grove, EL; Knox County.

McCallie, EL; Knoxville.
Mountain View, EL; Knoxville.

Park Lowry, EL; Knoxville.
Perkins, EL; Knoxville.

Robert Huff, EL; Knoxville.
Kodak; Underwood, EL; Sevier County.

Kyles Ford; Kyles Ford, EL; Hancock County.
LaFollette; LaFollette West, EL; Campbell County.

Leapwood; Leapwood, EL; McNairy County.
Lebanon; Oakland, EL; Wilson County.

Loudon; Providence, EL; Loudon County.
Luttrell; Plain View, EL; Union County.

Maryville; Browns, EL; Blount County.
Mason; Fields Mason, EL; Tipton County.

Maynardville:
Burkharts, EL; Union County.

Horace Maynard, HS; Union County.

Memphis:

Capleville, EL; Shelby County.
Chicago Park, EL; Memphis.

Douglass, EL; Memphis.
Hyde Park, EL; Memphis.

Humes, JHS; Memphis.
Les Passess, EL; Memphis.

Orleans, EL; Memphis.
Rafineshaven, EL; Shelby County.

Shrine, EL and HS; Memphis.
Stafford, EL; Memphis.

Treadwell, EL; Memphis.
Middleton; Middleton, EL and HS; Hardeman County.

Milledgeville; Tri County, EL; Hardin County.

Munford; George Ellis, Jr., EL; and HS; Tipton County.

Nashville:

East, JHS; Davidson County.
Fall, EL; Davidson County.

Wharton, EL; Davidson County.
Pioneer; Straight Fork, EL; Scott County.

Scotts Hill; Scotts Hill, EL and HS; Decatur County.

Sevierville; Pitman Center, EL; Sevier County.

Shouns; Shouns, EL; Johnson County.
Sparta; Baker, EL; Sparta.

Tellico Plains:
Ball Play, EL; Monroe County.

Rural Vale, EL; Monroe County.
Toone; Toone, EL; Hardeman County.

Whiteside; Whiteside, EL; Marion County.

1970-71 Additions to the 1969-70 List

Location (city or town), name of school, and LEA district

Algood; Algood; Putnam County.
Bogata; Bogota; Dyer County.

Bristol; New; Sullivan County.
Butler; Dry Run; Johnson County.

Capleville; Capleville, EL; Shelby County.
Caryville; Ridge Wood; Campbell County.

Centerville; Hickman County Special; Hickman County.

Chattanooga:
Fifth Street, Chattanooga.

Hemlock; Chattanooga.
Cleveland; Allen; Cleveland.

Columbia:
College Hill; Maury County.

Macedonia; Maury County.
Sandy Hook, EL; Maury County.

Cookeville; Park View; Putnam County.
Corryton; Skaggs; Knox County.

Covington:
Covington; Tipton County.

Holmes; Tipton County.
Grump; Crump; Hardin County.

Dunlap; Lusk; Bledsoe County.
Dyersburg:

Roellen; Dyer County.
Fifth Consolidated; Dyer County.

Edison; Clinch; Hawkins County.
Finley; Finley; Dyer County.

Flag Pond; Flag Pond; Unicoi County.
Greenback; Greenback; Loudon County.

Henderson:
Chester County, EL; Chester County.

Chester County, JHS; Chester County.
Hornbeak; Hornbeak; Obion County.

Jackson; Merry, JHS; Jackson.
Jellico; Jellico, EL; Campbell County.

Knoxville:
Dora Kennedy; Knox County.

Vestal; Knox County.
Van Gilder Occupational; Knoxville.

LaFollette:
College Hill; Campbell County.

Stinking Creek; Campbell County.
Lebanon; Lebanon Education Center;

Lebanon.
Lenoir City; West Hill, EL; Lenoir City.

Lynchburg; East Moore; Moore County.
Macon; Southwest, EL; Fayette County.

Mascot; Mascot; Knox County.
Monterey; Monterey, HS; Putnam County.

Mooresburg; Mooresburg; Hawkins County.
Munford; Tipton County.

Murfreesboro:
Buchanan; Rutherford County.

McFadden; Rutherford County.
Nashville:

Jones; Davidson County.
Metro Childrens Home School; Private.

State Vocational Trade School; State.
Tennessee Vocational School, Girls; State.

Tennessee Youth Center School; State.
Nunnally; Nunnally; Hickman County.

Oakland; Oakland Consolidated; Fayette County.

Obion; Obion; Obion County.
Pikeville; State Vocational Trade School; State.

Ripley:
Ripley, JHS; Lauderdale County.

Ripley Primary; Ripley.
Roan Mountain; Cloudland, EL; Carter County.

Rogersville:
Lake View; Hawkins County.

Dodson Creek; Hawkins County.
Rock Hill; Hawkins County.

Rogersville, EL; Hawkins County.
Rutledge:

Rutledge, EL; Grainger County.
Joppa; Grainger County.

Selmer; Selmer, JHS; McNairy County.
Shelbyville:

Flat Creek; Bedford County.
Ervin H. Thomas; Bedford County.

Smithville; Blue Springs; DeKalb County.
Sneedville:

Flat Gap; Hancock County.
Hancock Central, EL; Hancock County.

Somerville:
Fayette Ware, HS, North; Fayette County.

Fayette Ware, HS, South; Fayette County.
South Fulton; South Fulton, EL; Obion County.

Sparta; Bon De Croft; White County.
Taft; Blanche; Lincoln County.

Tazewell; Alanthus; Hancock County.
Tullahoma; Tennessee Vocational (Girls); State.

Union City; Central Grammar; Union City.
Washburn:

Washburn, EL; Grainger County.
Washburn, HS; Grainger County.

Whiteville; Whiteville Northside; Hardeman County.
Woodland Mills; Woodland; Obion County.

TEXAS

1970-71 Deletions From the 1969-70

List

Location (city or town), name of school, and LEA district

Ablene; Lincoln, JHS; Abilene ISD.
Afton; Patton Springs; Patton Springs ISD.

Alice:
Dubose, JHS; Alice ISD.

Memorial, JHS; Alice ISD.
William Adams, HS; Alice ISD.

Amarillo:
Carver, JHS; Amarillo ISD.

Emerson, EL; Amarillo ISD.
Anderson; Anderson; Anderson ISD.

Angleton; Angleton, HS; Angleton ISD.
Anson; Anson; Anson ISD.

Aquilla; Aquilla; Aquilla ISD.
Aransas Pass:

Aransas Pass, HS; Aransas Pass ISD.
May Allen, JHS; Aransas Pass ISD.

Atlanta:
Booker T. Washington, HS; Atlanta ISD.

Douglass, EL; Atlanta ISD.
Douglass, HS; Atlanta ISD.

Pruitt, EL; Atlanta ISD.
Austin; Sims, EL; Austin ISD.

Avalon; Avalon; Avalon ISD.
Ballinger:

Ballinger, EL; Ballinger ISD.
Ballinger, JHS; Ballinger ISD.

Norton, EL; Ballinger ISD.
Bandera; Bandera; Bandera ISD.

Bastrop; Jeddo; Jeddo CSD.
Bay City; Bay City, HS; Bay City ISD.

Baytown; Harlem, EL; Goose Creek ISD.
Beaumont:

Blessed Sacrament; Beaumont ISD.
Giles, EL; South Park ISD.

Hollywood, EL; South Park ISD.
Southland, EL; South Park ISD.

- Beeville:
F.M.C., EL; Beeville ISD.
Madderra, EL; Beeville ISD.
- Bellville:
Cochran, EL; Bellville ISD.
Spicer, EL; Bellville ISD.
- Benavides:
Benavides, EL; Benavides ISD.
Benavides, JHS; Benavides ISD.
- Big Sandy: Big Sandy; Big Sandy ISD.
- Bishop: Petronilla, EL; Bishop ISD.
- Bloomington: Bloomington, JHS (6th);
Bloomington ISD.
- Boerne: Boerne; Boerne ISD.
- Bogata: Bogata, EL; Talco-Bogata ISD.
- Bonham: Bonham, HS; Bonham ISD.
- Brenham:
Alton, EL; Brenham ISD.
Brenham, EL; Brenham ISD.
Brenham, HS; Brenham ISD.
Brenham, JHS; Brenham ISD.
St. Mary's Catholic; Brenham ISD.
- Brownfield: Randal, EL; Brownfield ISD.
- Brownsville:
Our Lady of Guadalupe; Brownsville ISD.
Sacred Heart; Brownsville ISD.
- Bryan: S.F.A., HS; Bryan ISD.
- Burkeville:
Burkeville, HS; Burkeville ISD.
Burkeville, JHS; Burkeville ISD.
- Burnet: Burnet; Burnet ISD.
- Bynum: Bynum; Bynum ISD.
- Calvert:
Calvert, EL; Calvert ISD.
Spigner, EL; Calvert ISD.
Spigner, HS; Calvert ISD.
- Cameron:
Ada Henderson, EL; Cameron ISD.
Ben Milam, EL; Cameron ISD.
Cameron, JHS; Cameron ISD.
Yoe, HS; Cameron ISD.
- Center:
C. H. Daniels, EL; Center ISD.
Center, EL; Center ISD.
Center, HS; Center ISD.
Center, JHS; Center ISD.
Excelsior; Excelsior CSD.
- Centerville:
Douglass, EL; Centerville ISD.
Douglass, HS; Centerville ISD.
Washington-Perkins, EL; Centerville ISD.
- Channelview: DeZavala, EL; Channelview ISD.
- Chester: Chester; Chester ISD.
- Cistern: Cistern; Cistern RHSD.
- Colmesneil: Colmesneil; Colmesneil ISD.
- Corpus Christi:
Cunningham, JHS; Corpus Christi ISD.
Moody, HS; Corpus Christi ISD.
Tuloso, EL; Tuloso-Midway ISD.
Tuloso, JHS; Tuloso-Midway ISD.
- Corsicana:
Fannin, EL; Corsicana ISD.
Jackson, EL; Corsicana ISD.
Jackson, JHS; Corsicana ISD.
James L. Collins Catholic School; Corsicana ISD.
Travis, EL; Corsicana ISD.
- Crockett:
Crockett, HS; Crockett ISD.
Crockett, JHS; Crockett ISD.
Mary Bethune, EL; Crockett ISD.
- Crystal City: Crystal City, EL; Crystal City ISD.
- Cuero:
Cuero, HS; Cuero ISD.
Cuero, JHS; Cuero ISD.
Hunt, EL; Cuero ISD.
- Cunningham: Cunningham; Cunningham RH-SD.
- Dallas:
Phyllis Wheatley, EL; Dallas ISD.
Southwest Region Academy; Dallas ISD.
- Dawson: Dawson; Dawson ISD.
- Dayton: Colbert, EL; Dayton ISD.
- Denison: McDaniel, JHS; Denison ISD.
- Dodd City: Lannius; Lannius CSD.
- Dodson: Dodson; Dodson ISD.
- Donna: Donna; Donna ISD.
- Eagle Lake: Eagle Lake, EL; Rice ISD.
- Earth: Springlake; Earth ISD.
- Edinburg:
Hargill, EL; Edinburg ISD.
Lee, EL; Edinburg ISD.
- El Paso:
Bel Air, JHS; Yaleta ISD.
Franklin, EL; El Paso ISD.
Jones, EL; El Paso ISD.
Lincoln, EL; El Paso ISD.
Ramona, EL; Yaleta ISD.
Roberts, EL; El Paso ISD.
- Elysian Fields:
Booker T. Washington, EL; Elysian Fields ISD.
Booker T. Washington, HS; Elysian Fields ISD.
- Ferris:
Dunbar, EL; Ferris ISD.
Dunbar, HS; Ferris ISD.
Ferris, EL; Ferris ISD.
Ferris, HS; Ferris ISD.
- Flatonis: Praha; Praha CSD.
- Floresville: Floresville, HS; Floresville ISD.
- Floydada:
A. B. Duncan, EL; Floydada ISD.
R. C. Andrews, EL; Floydada ISD.
- Forreston: Forreston; Forreston ISD.
- Fort Stockton:
Alamo, EL; Fort Stockton ISD.
Apache, EL; Fort Stockton ISD.
Butz, EL; Fort Stockton ISD.
- Fort Worth:
Daggett, JHS; Fort Worth ISD.
Glen Park, EL; Fort Worth ISD.
James E. Guinn, JHS; Fort Worth ISD.
Kirkpatrick, HS; Fort Worth ISD.
Lake Worth; Lake Worth ISD.
R. Vickery, EL; Fort Worth ISD.
Riverside, EL; Fort Worth ISD.
Riverside, JHS; Fort Worth ISD.
S. S. Dillow, EL; Fort Worth ISD.
W. J. Turner, EL; Fort Worth ISD.
- Fredericksburg: Fredericksburg; Fredericksburg ISD.
- Freeport: O. A. Fleming, EL; Brazosport ISD.
- Fruitvale: Fruitvale; Fruitvale ISD.
- Frost: Frost; Frost ISD.
- Galena Park: Our Lady of Fatima; Galena Park ISD.
- Galveston:
Alamo, EL; Galveston ISD.
Ball, HS; Galveston ISD.
Guadalupe, EL; Galveston ISD.
O'Connell, JHS; Galveston ISD.
- Gause: Friendship; Friendship ISD.
- Giddings: St. Paul Lutheran; Giddings ISD.
- Gladewater: Gladewater; Gladewater ISD.
- Granbury: Granbury; Granbury ISD.
- Hamilton: Hamilton; Hamilton ISD.
- Harlingen:
Alamo, EL; Harlingen ISD.
Coakley, JHS; Harlingen ISD.
Gay, JHS; Harlingen ISD.
St. Anthony; Harlingen ISD.
- Hearne:
North Side, EL; Hearne ISD.
North Side, JHS; Hearne ISD.
- Hebronville: Little Flower; Jim Hogg County ISD.
- Hemphill:
Hemphill, HS; Hemphill ISD.
Johnson, EL; Hemphill ISD.
- Hempstead: Sam Schwarz, EL; Hempstead ISD.
- Hereford:
Bluebonnet, EL; Hereford ISD.
Northwest, EL; Hereford ISD.
- Hitchcock: Lady of Lourdes; Hitchcock ISD.
- Hondo:
Lacy, EL; Hondo ISD.
Meyer, EL; Hondo ISD.
St. John's, EL; Hondo ISD.
Yancey, EL; Hondo ISD.
- Houston:
Bastian, EL; Houston ISD.
Berry, EL; Houston ISD.
Bowie, EL; Houston ISD.
Carnegie, EL; Houston ISD.
Carverdale, EL-HS; Cypress-Fairbanks ISD.
Davis, HS; Houston ISD.
DeZavala, EL; Houston ISD.
Dodson, EL; Houston ISD.
Eliot, EL; Houston ISD.
Grimes, EL; Houston ISD.
Houston Gardens, EL; Houston ISD.
Key, JHS; Houston ISD.
Looscan, EL; Houston ISD.
Osborne, EL; Houston ISD.
Pugh, EL; Houston ISD.
Rhoades, EL; Houston ISD.
Ross, EL; Houston ISD.
Scroggins, EL; Houston ISD.
Settegast, JHS; Northeast Houston ISD.
St. Stephen Lutheran; Northeast Houston ISD.
Sunnyside, EL; Houston ISD.
Whittier, EL; Houston ISD.
- Huntsville:
Huntsville, EL; Huntsville ISD.
Huntsville, HS; Huntsville ISD.
Huntsville Intermediate; Huntsville ISD.
Sam Houston, EL; Huntsville ISD.
- Italy: Italy; Italy ISD.
- Ivanhoe: Sam Rayburn; Sam Rayburn CSD.
- Jacksonville:
Churchill; Churchill CSD.
Fred Douglas, HS; Jacksonville.
Mount Haven; Mount Haven CSD.
- Jasper:
Jasper, HS; Jasper ISD.
Vernon County Line; Vernon County Line CSD.
- Jefferson:
Central, EL; Jefferson ISD.
Central, JHS-HS; Jefferson ISD.
Smithland, EL; Jefferson ISD.
Victory, EL; Jefferson ISD.
Victory, JHS-HS; Jefferson ISD.
Karnack; Carver, EL; Karnack ISD.
Kilgore; Dansby, JHS-HS; Kilgore ISD.
Kress; Kress; Kress ISD.
Kyle; Kyle, EL-JHS; Kyle ISD.
- Lamesa:
Central, EL; Lamesa ISD.
V. Z. Rogers, EL; Lamesa ISD.
- Laredo:
Heights, EL; Laredo ISD.
Martin, HS; Laredo ISD.
Sanchez Annex, EL; Laredo ISD.
- Leander: Leander; Leander ISD.
- Levelland: West, EL; Levelland ISD.
- Los Fresnos: Los Fresnos; Los Fresnos ISD.
- Lott: Lott; Lott ISD.
- Lubbock:
Guadalupe, EL; Lubbock ISD.
Thompson, EL-JHS; Lubbock ISD.
- Lyford:
Central, EL; Lyford ISD.
Lincoln-Lee, EL; Lyford ISD.
Lyford, JHS; Lyford ISD.
Sebastian, EL; Lyford ISD.
Travis, EL; Lyford ISD.
- Marlin:
B. T. Washington, EL; Marlin ISD.
Marlin, EL; Marlin ISD.
Marlin, HS; Marlin ISD.
- Marshall:
G. W. Carver, EL; Marshall ISD.
J. H. Moore, EL; Marshall ISD.
P. L. Dunbar, EL; Marshall ISD.
Martins Mill; Martins Mill; Martins Mill ISD.
- Mathis:
Mathis, EL 1; Mathis ISD.
Mathis, EL 2; Mathis ISD.
- McAdoo: McAdoo; McAdoo ISD.
- McAllen:
Alvarez, EL; McAllen ISD.
Bonham, EL; McAllen ISD.
Central, EL; McAllen ISD.

- McAllen, HS; McAllen ISD.
 Roosevelt, EL; McAllen ISD.
 Merit; Bland; Bland ISD.
 Midland; South, EL; Midland ISD.
 Mission; Mission, HS; Mission ISD.
 Monte Alto; Monte Alto; Monte Alto ISD.
 Montgomery; Lincoln, EL-HS; Montgomery ISD.
 Morgan; Morgan; Morgan ISD.
 Mosheim; Mosheim; Mosheim CSD.
 Nacogdoches; Sacred Heart Parochial; Nacogdoches ISD.
 Navasota:
 Carver, EL; Navasota ISD.
 Navasota, EL; Navasota ISD.
 Navasota, HS; Navasota ISD.
 Navasota, JHS; Navasota ISD.
 Odessa:
 Carver, EL; Ector County ISD.
 Ector, JHS; Ector County ISD.
 Hays, EL; Ector County ISD.
 Milam, EL; Ector County ISD.
 Rusk, EL; Ector County ISD.
 Olmito; Olmito; Olmito ISD.
 Omaha:
 Carver, EL; Pawnee ISD.
 Carver, HS; Pawnee ISD.
 Orange:
 Little Cypress (1-12); Little Cypress-Mauriceville ISD.
 St. Therese, EL; West Orange-Cove ISD.
 Palestine:
 Banks, EL; Palestine ISD.
 Tucker; Tucker ISD.
 Paris; Travis, JHS; Paris ISD.
 Pearsall:
 Pearsall, HS; Pearsall ISD.
 Pearsall Intermediate; Pearsall ISD.
 Pearsall, JHS; Pearsall ISD.
 Westside, EL; Pearsall ISD.
 Pharr:
 St. John; Pharr-San Juan-Alamo ISD.
 St. Margaret; Pharr-San Juan-Alamo ISD.
 Pittsburg:
 Pittsburg, EL (1-8); Pittsburg ISD.
 Pittsburg Grade (Primary-Intermediate); Pittsburg ISD.
 Pittsburg, HS; Pittsburg ISD.
 Pittsburg, JHS; Pittsburg ISD.
 Plainview; Austin Heights, EL; Plainview ISD.
 Ranger; Ranger; Ranger ISD.
 Rice; Rice; Rice CSD.
 Rio Grande City:
 Grulla, EL-JHS; Rio Grande City ISD.
 Ringgold, EL-JHS; Rio Grande City ISD.
 Robstown:
 Robstown, HS; Robstown ISD.
 St. John's, HS; Robstown ISD.
 Rochester; Rochester; Rochester ISD.
 Rockport; Rockport, EL; Aransas County ISD.
 Ropesville; Ropes; Ropes ISD.
 Rosebud; Rosebud; Rosebud ISD.
 Rosenberg; Lamar, HS; Rosenberg ISD.
 Rusk; Shady Grove; Shady Grove CSD.
 San Angelo:
 Central, HS; San Angelo ISD.
 Glenn, JHS; San Angelo ISD.
 St. Mary's; San Angelo ISD.
 San Antonio:
 Blackenridge, HS; San Antonio ISD.
 Douglass, EL; San Antonio ISD.
 Edgewood, HS; Edgewood ISD.
 Edgewood, JHS; Edgewood ISD.
 Edison, HS; San Antonio ISD.
 Escobar, JHS; Edgewood ISD.
 Highlands, HS; San Antonio ISD.
 Holy Cross; San Antonio ISD.
 Hood, EL; San Antonio ISD.
 Jefferson, HS; San Antonio ISD.
 Lee, EL; San Antonio ISD.
 Longfellow, JHS; San Antonio ISD.
 Memorial, HS; Edgewood ISD.
 Rogers, JHS; San Antonio ISD.
 South San Antonio, JHS; South San Antonio ISD.
 Southside, HS; Southside ISD.
 St. Francis Academy; San Antonio ISD.
 St. Gerard, HS; San Antonio ISD.
 Truman, JHS; Edgewood ISD.
 Wheatley, HS; San Antonio ISD.
 San Benito:
 Booth, EL; San Benito ISD.
 La Peloma, EL; San Benito ISD.
 San Benito Migrant EL-JHS; San Benito ISD.
 St. Theresa; San Benito ISD.
 Sanderson; Terrell County; Terrell County ISD.
 San Marcos:
 Goodnight, JHS; San Marcos ISD.
 San Marcos, HS; San Marcos ISD.
 St. John's; San Marcos ISD.
 Saratoga; West Hardin; West Hardin ISD.
 Seagraves; Seagraves; Seagraves ISD.
 Seguin:
 Juan Seguin, EL; Seguin ISD.
 L. M. Burges, EL; Seguin ISD.
 Shamrock; Shamrock; Shamrock ISD.
 Shelbyville:
 East Liberty, EL; Shelbyville ISD.
 East Liberty, HS; Shelbyville ISD.
 Shelbyville, EL; Shelbyville ISD.
 Strong; Strong CSD.
 Sherman; St. Mary's; Sherman ISD.
 Shiro; Shiro; Shiro ISD.
 Silsbee; Robinson, EL; Silsbee ISD.
 Sinton:
 Odem, EL; Sinton ISD.
 Smith, JHS; Sinton ISD.
 Stafford; J. F. Dulles, HS; Fort Bend ISD.
 Stamford; Stamford; Stamford ISD.
 Taylor:
 Northside, EL; Taylor ISD.
 Twelfth Street, EL; Taylor ISD.
 West End, EL; Taylor ISD.
 Teague:
 Dew; Dew CSD.
 Trahan; Trahan CSD.
 Temple; St. Mary's Catholic; Temple ISD.
 Tenaha; Tenaha, HS; Tenaha ISD.
 Texarkana:
 Fifteenth Street, EL; Texarkana ISD.
 Lincoln, EL; Texarkana ISD.
 Sunset, EL; Texarkana ISD.
 Texas City; Fry, JHS; Texas City ISD.
 Trinity:
 Westside, EL; Trinity ISD.
 Westside, HS; Trinity ISD.
 Tyler:
 Austin, EL; Tyler ISD.
 Bonner, EL; Tyler ISD.
 Dogan, JHS; Tyler ISD.
 Griffin, EL; Tyler ISD.
 Peete, EL; Tyler ISD.
 Stewart, JHS; Tyler ISD.
 Vanderbilt; Vanderbilt, EL; Industrial ISD.
 Vernon; Vernon Intermediate; Vernon CSD.
 Victoria; Howell, JHS; Victoria ISD.
 Waco:
 Carver, HS; Waco ISD.
 G. L. Wiley, JHS; Waco ISD.
 Midway; Midway ISD.
 Moore, HS; Waco ISD.
 Moore, JHS; Waco ISD.
 Waxahachie:
 Marvin, EL-JHS; Waxahachie ISD.
 Oak Lawn, EL; Waxahachie ISD.
 Westaco; F. D. Roosevelt, EL; Westaco ISD.
 Whiterock; Whiterock; Whiterock ISD.
 Winnie; East Chambers; East Chambers ISD.
 Wylie; Wylie; Wylie ISD.
- 1970-71 Additions to the 1969-70 List**
Location (city or town), name of school, and LEA district
- Abilene:
 College Heights, EL; Abilene ISD.
 Fannin, EL; Abilene ISD.
 Locust, EL; Abilene ISD.
 Aguilares; Aguilares, K-12; Aguilares CSD.
 Alice; Williams Adams, JHS; Alice ISD.
 Alvord; Alvord, K-12; Alvord ISD.
 Anderson; Anderson-Shiro, K-12; Anderson-Shiro CSD.
- Antelope; Antelope, K-12; Antelope ISD.
 Atlanta; Atlanta, K-12; Atlanta ISD.
 Austin:
 Mathews, EL; Austin ISD.
 Ortega, EL; Austin ISD.
 Ballinger; Ballinger, K-12; Ballinger ISD.
 Balmorhea; Balmorhea, K-12; Balmorhea ISD.
 Bay City; Holmes, EL; Bay City ISD.
 Baytown; Horace Mann, JHS; Groose Creek ISD.
 Beaumont:
 Charlton-Pollard, HS; Beaumont ISD.
 Crockett, JHS; Beaumont ISD.
 Fehl, EL; South Park ISD.
 French, EL; Beaumont ISD.
 Pipkin, EL; Beaumont ISD.
 Ben Wheeler; Martins Mill, K-12; Martins Mill ISD.
 Big Spring; Kate Morrison, EL; Big Spring ISD.
 Bishop; West Side, EL; Bishop ISD.
 Boerne; Boerne County Line, K-12; Boerne County Line ISD.
 Bonham; Bonham, K-12; Bonham ISD.
 Brenham; Brenham, K-12; Brenham ISD.
 Brownsville:
 Brownsville, HS; Brownsville ISD.
 St. Mary's; Brownsville ISD.
 Brownwood:
 North, EL; Brownwood ISD.
 West, EL; Brownwood ISD.
 Bruni; Bruni, K-12; Bruni CSD.
 Buckholts; Buckholts, K-12; Buckholts CSD.
 Burkeville; Burkeville, K-12; Burkeville ISD.
 Burnet; Burnet, EL; Burnet ISD.
 Calvert; Calvert, K-12; Calvert ISD.
 Cameron; Cameron, K-12; Cameron ISD.
 Carrizo Springs; Carrizo Springs, HS; Carrizo Springs ISD.
 Carthage; Carthage, K-12; Carthage ISD.
 Center; Center, K-12; Center ISD.
 Centerville; Centerville, K-12; Centerville ISD.
 Cleveland; Tarkington, K-12; Tarkington ISD.
 Clint; Clint, K-12; Clint ISD.
 Colorado City; St. Anne's School; Colorado City ISD.
 Columbus; St. Anthony's Catholic School; Columbus ISD.
 Conroe; Washington Intermediate; Conroe ISD.
 Converse; St. Monica's; Judson ISD.
 Corpus Christi:
 Beach, EL; Corpus Christi ISD.
 Coles, JHS; Corpus Christi ISD.
 Crockett, EL; Corpus Christi ISD.
 Driscoll, JHS; Corpus Christi ISD.
 Evans, EL; Corpus Christi ISD.
 Garcia, EL; Corpus Christi ISD.
 Los Encinos, EL; Corpus Christi ISD.
 Corsicana:
 Corsicana, HS; Corsicana ISD.
 Drane, JHS; Corsicana ISD.
 Sam Houston, EL; Corsicana ISD.
 Cotulla:
 Cotulla, JHS; Cotulla ISD.
 Cotulla, HS; Cotulla ISD.
 Crockett; Crockett, K-12; Crockett ISD.
 Crosby; Crosby, K-12; Crosby ISD.
 Cuero; Cuero, K-12; Cuero ISD.
 Cushing; Cushing, K-12; Cushing ISD.
 Dalhart; North Ward, EL; Dalhart ISD.
 Dallas:
 Anderson, JHS; Dallas ISD.
 Benito Juarez, EL; Dallas ISD.
 Crozier, HS; Dallas ISD.
 Darrell, EL; Dallas ISD.
 Edison, JHS; Dallas ISD.
 Holmes, JHS; Dallas ISD.
 James Madison, HS; Dallas ISD.
 Johnston, EL; Dallas ISD.
 Lincoln, HS; Dallas ISD.
 Lisbon, EL; Dallas ISD.
 Pease, EL; Dallas ISD.
 Pinkston, HS; Dallas ISD.
 Ray; Dallas ISD.

- Roosevelt, HS; Dallas ISD.
Sequoyah; Dallas ISD.
South Oakliff, HS; Dallas ISD.
Spence, JHS; Dallas ISD.
Story, JHS; Dallas ISD.
Zumwalt; Dallas ISD.
Dayton; Dayton, K-12; Dayton ISD.
De Leon; De Leon, K-12; De Leon ISD.
Denton; Fred Moore Kindergarten; Denton ISD.
Deweyville; Deweyville, K-12; Deweyville ISD.
Dickenson; McAdams, JHS; Dickenson ISD.
Donna:
Donna, EL; Donna ISD.
Donna Migrant, EL-JHS; Donna ISD.
Donna Primary; Donna ISD.
Lenoir, JHS; Donna ISD.
Dublin; Dublin, K-12; Dublin ISD.
Earth; Springlake-Earth, K-12; Springlake-Earth ISD.
Edcouch; Monte Alto, K-12; Monte Alto ISD.
Edinburg:
Hargill, EL-JHS; Edinburg ISD.
Rio Grande Rehab., K-12; Rio Grande Rehab. ISD.
El Paso:
Jefferson, HS; El Paso ISD.
Lamar, EL; El Paso ISD.
Elysian Fields; Elysian Fields, K-12; Elysian Fields ISD.
Fabens:
Fabens Primary; Fabens ISD.
O'Donnell, EL; Fabens ISD.
Falfurrias; Falfurrias, HS; Brooks County ISD.
Ferris; Ferris, K-12; Ferris ISD.
Flaton; Cistern, K-12; Cistern RHSD.
Floresville; Floresville, JHS; Floresville ISD.
Floydada; Floydada, K-12; Floydada ISD.
Fort Worth:
Amanda McCoy, EL; Fort Worth ISD.
Austin, EL; Fort Worth ISD.
Brooklyn Heights, EL; Fort Worth ISD.
De Zavala, EL; Fort Worth ISD.
Diamond Hill, EL; Fort Worth ISD.
Dunbar, HS; Fort Worth ISD.
Eastland, EL; Fort Worth ISD.
Girls Service League School; Fort Worth ISD.
Gunn, EL; Fort Worth ISD.
James Middle; Fort Worth ISD.
Kirkpatrick, EL; Fort Worth ISD.
Kirkpatrick, JHS-HS; Fort Worth ISD.
Lena Pope Home School; Fort Worth ISD.
Northside, HS; Fort Worth ISD.
St. Teresa's; Fort Worth ISD.
Sunrise, EL; Fort Worth ISD.
Tarrant County Home School; Fort Worth ISD.
Tarrant County Youth Center School; Fort Worth ISD.
Terrell, JHS-HS; Fort Worth ISD.
Trimble Technical, HS; Fort Worth ISD.
Williams, EL; Fort Worth ISD.
Fredericksburg; Fredericksburg, EL; Fredericksburg ISD.
Gainesville:
Sivells-Bend, K-12; Sivells-Bend CSD.
Walnut Bend, K-12; Walnut Bend CSD.
Galveston:
Crockett, EL; Galveston ISD.
Goliad, EL; Galveston ISD.
Our Lady of Guadalupe; Galveston ISD.
Rosenburg, EL; Galveston ISD.
Garland:
Austin, JHS; Garland ISD.
Good Shepherd Catholic School; Garland ISD.
Garrison; Garrison, K-12; Garrison ISD.
Giddings; St. John Lutheran; Giddings ISD.
Gilmer; Gilmer, K-12; Gilmer ISD.
Gladewater:
Gladewater County Line, K-12; Gladewater County Line ISD.
Sabine, K-12; Sabine ISD.
Greenville:
Douglass Kindergarten; Greenville ISD.
Greenville, HS; Greenville ISD.
Gregory; Gregory-Portland, HS; Gregory Portland ISD.
Groveton; Centerville, K-12; Centerville ISD.
Harlingen:
Bonham, EL; Harlingen ISD.
Bowie, EL; Harlingen ISD.
Crockett, EL; Harlingen ISD.
Jefferson, EL; Harlingen ISD.
Lamar, EL; Harlingen ISD.
Milam, EL; Harlingen ISD.
Vernon, JHS; Harlingen ISD.
Zavala, JHS; Harlingen ISD.
Hearne; Hearne, K-12; Hearne ISD.
Hedley; Hedley, K-12; Hedley ISD.
Hemphill; Hemphill, K-12; Hemphill ISD.
Hempstead; Hempstead, K-12; Hempstead ISD.
Hereford:
La Plata, JHS; Hereford ISD.
Shirley, EL; Hereford ISD.
Stanton, JHS; Hereford ISD.
Tierra-Blanca, EL; Hereford ISD.
Hondo; Hondo, K-12; Hondo ISD.
Houston:
Attucks, JHS; Houston ISD.
Brock, EL; Houston ISD.
Burnet, EL; Houston ISD.
Dow, EL; Houston ISD.
Dunbar, EL; Houston ISD.
East Houston, EL; Northeast ISD.
Eighth Avenue, EL; Houston ISD.
Harris County Boys School; Houston ISD.
Harvard, EL; Houston ISD.
Highland Heights, EL; Houston ISD.
Hill, EL; Houston ISD.
Holden, EL; Houston ISD.
Jackson, JHS; Houston ISD.
Jones, J. Will, EL; Houston ISD.
Long Point Baptist Day School; Spring Branch ISD.
MacArthur; Houston ISD.
Miller, JHS; Houston ISD.
Raymond, EL; Houston ISD.
Reynolds, EL; Houston ISD.
Rusk, EL; Houston ISD.
Ryan, JHS; Houston ISD.
School of the Woods; Houston ISD.
St. Jerome Day School; Houston ISD.
St. Mark Lutheran School; Houston ISD.
Turner, EL; Houston ISD.
Washington, George, JHS; Houston ISD.
Wesley, EL; Houston ISD.
Whidby, EL; Houston ISD.
Yates, HS; Houston ISD.
Huntsville; Huntsville, K-12; Huntsville ISD.
Iola; Iola, K-12; Iola ISD.
Jacksonville:
Elberta Kindergarten; Jacksonville ISD.
West Side, EL; Jacksonville ISD.
Jarrell; Jarrell, K-12; Jarrell ISD.
Jasper; Jasper, K-12; Jasper ISD.
Jefferson; Jefferson, K-12; Jefferson ISD.
Joaquin; Joaquin, K-12; Joaquin ISD.
Karnes City; Karnes City, HS; Karnes City ISD.
Kilgore; Kilgore, K-12; Kilgore ISD.
Kyle; Kyle, EL; Kyle ISD.
La Feria; Lincoln, JHS; La Feria ISD.
Lake Worth; Lake Worth, K-12; Lake Worth ISD.
Lamesa:
Middle School, EL-HS; Lamesa ISD.
North, EL; Lamesa ISD.
La Pryor; La Pryor, K-12; La Pryor ISD.
Laredo:
Blessed Sacrament; Laredo ISD.
Ochoa, EL; Laredo ISD.
Sanchez Migrant; Laredo ISD.
St. Peter's; Laredo ISD.
Ursuline; Laredo ISD.
Lateo; Lateo, K-12; Lateo ISD.
Levelland; Carver, EL; Levelland ISD.
Longview; Foster, JHS; Longview ISD.
Los Fresnos:
Los Fresnos, EL; Los Fresnos ISD.
Los Fresnos, JHS; Los Fresnos ISD.
Omito, EL; Los Fresnos ISD.
Louise; Louise, K-12; Louise ISD.
Lubbock:
Alderson, JHS; Lubbock ISD.
Estacado, HS; Lubbock ISD.
Lubbock, HS; Lubbock ISD.
Wheatley, EL; Lubbock ISD.
Lufkin; Hackney, EL; Lufkin ISD.
Lyford; Lyford, K-12; Lyford ISD.
Lytile; Lytle, K-12; Lytle ISD.
Magnolia; Magnolia, K-12; Magnolia ISD.
Malakoff; Malakoff, K-12; Malakoff ISD.
Marlin; Marlin, K-12; Marlin ISD.
Marshall:
Marshall, HS; Marshall ISD.
Marshall, JHS; Marshall ISD.
Mathis:
Hardin, EL; Mathis ISD.
Weber, EL; Mathis ISD.
McAllen; Our Lady of Sorrows; McAllen ISD.
McFaddin; McFaddin, K-12; McFaddin CSD.
McKinney; McKinney, JHS; McKinney ISD.
Medina; Medina, K-12; Medina ISD.
Melvin; Melvin, K-12; Melvin ISD.
Mercedes; West, EL; Mercedes ISD.
Midland:
Alamo, JHS; Midland ISD.
Crockett, EL; Midland ISD.
Montgomery; Montgomery, K-12; Montgomery ISD.
Mount Enterprise; Concord, K-12; Concord RHSD.
Muenster; Sacred Hearts School; Muenster ISD.
Muleshoe; Mary DeShazo, EL; Muleshoe ISD.
Nacogdoches:
Brooks-Jones, EL; Nacogdoches ISD.
Carpenter, JHS; Nacogdoches ISD.
Fredonia, EL; Nacogdoches ISD.
Raguet, EL; Nacogdoches ISD.
Navasota; Navasota, K-12; Navasota ISD.
New Boston; New Boston, K-12; New Boston ISD.
New Braunfels:
Comal, EL; Comal ISD.
New Braunfels Kindergarten; New Braunfels ISD.
SS. Peter and Paul; New Braunfels ISD.
Nixon; Nixon, K-12; Nixon ISD.
Normangee; Normangee, K-12; Normangee ISD.
Odessa:
Ector, JHS-HS; Ector County ISD.
Milam-Carver, EL; Ector County ISD.
Omaha; Pewitt, K-12; Pewitt ISD.
Orange; Little Cypress, EL; Little Cypress-Mauriceville ISD.
Paint Rock; Paint Rock, K-12; Paint Rock RHSD.
Palestine:
Banks Kindergarten, EL; Palestine ISD.
Davy Crockett, JHS; Palestine ISD.
Reagan, EL; Palestine ISD.
Pearsall; Pearsall, K-12; Pearsall ISD.
Pecos:
Earl Bell Kindergarten, EL; Pecos-Barstow ISD.
East Pecos, JHS; Pecos-Barstow ISD.
Pettus; Pettus, K-12; Pettus ISD.
Pharr:
Buell, EL; Pharr-San Juan-Alamo ISD.
Carnahan, EL; Pharr-San Juan-Alamo ISD.
Franklin, EL; Pharr-San Juan-Alamo ISD.
Fulton, EL; Pharr-San Juan-Alamo ISD.
Valley View No. 17, K-12; Valley View CSD.
Pittsburg; County Line Cons, K-12; County Line Cons. ISD.
Plainview; Ash, EL; Plainview ISD.
Port Arthur:
Bishop-Byrne Catholic; Port Arthur ISD.
Carver, EL; Port Arthur ISD.
Franklin-LaMar, EL; Port Arthur ISD.

St. James; Port Arthur ISD.
 Wilson, EL-JHS; Port Arthur ISD.
 Powderly:
 Central, EL; North Lamar ISD.
 Powderly, HS; North Lamar ISD.
 Quanah; Quanah, K-12; Quanah ISD.
 Raymondville; Raymondville, HS; Raymondville ISD.
 Rio Grande City:
 Grulla, EL; Rio Grande ISD.
 Ringgold, EL; Rio Grande ISD.
 Rio Grande City, HS; Rio Grande ISD.
 Roaring Springs; Roaring Springs, K-12; Roaring Springs ISD.
 Robstown; Lopez, EL (Migrant); Robstown ISD.
 Rochelle; Rochelle, K-12; Rochelle CSD.
 Roma; Roma, HS; Roma ISD.
 Rosebud:
 Lott, EL; Rosebud-Lott ISD.
 Rosebud-Lott, JHS; Rosebud-Lott ISD.
 Rosebud-Lott, HS; Rosebud-Lott ISD.
 Rosebud Primary; Rosebud-Lott ISD.
 Rosebud Intermediate; Rosebud-Lott ISD.
 Rosenberg; Bowie, EL; Lamar CSD.
 Rowena; Olfen, K-12; Olfen CSD.
 San Angelo:
 Blackshear, EL; San Angelo ISD.
 Lincoln, JHS; San Angelo ISD.
 Reagan, EL; San Angelo ISD.
 San Antonio:
 Blessed Sacrament Academy; Harlandale ISD.
 Brackenridge, HS; San Antonio ISD.
 Collier, EL; Harlandale ISD.
 Cotton, EL; San Antonio ISD.
 Dwight, JHS; South San Antonio ISD.
 Flanders, EL; Harlandale ISD.
 Forest Hills, EL; Northside ISD.
 Gerald, EL; Harlandale ISD.
 Green-Knox, EL; San Antonio ISD.
 Hawthorne, JHS; San Antonio ISD.
 Kelly, EL; San Antonio ISD.
 L. B. Johnson, EL; Edgewood ISD.
 Navarro, EL; San Antonio ISD.
 Robbins, EL; Alamo Heights ISD.
 Southside, JHS; Southside ISD.
 Southwest, JHS; Southwest ISD.
 St. Francis; Edgewood ISD.
 St. James; Harlandale ISD.
 St. James; San Antonio ISD.
 St. Leo; San Antonio ISD.
 St. Teresa's Academy; Harlandale ISD.
 Tynan, EL; San Antonio ISD.
 San Benito:
 North Booth, EL; San Benito ISD.
 South Booth, EL; San Benito ISD.
 San Marcos; Lamar, EL; San Marcos ISD.
 Santa Maria; Santa Maria, K-12; Santa Maria ISD.
 Seguin; Burgess-Seguin, EL; Seguin ISD.
 Shelbyville; Shelbyville, K-12; Shelbyville, ISD.
 Silsbee; Silsbee, K-12; Silsbee ISD.
 Snyder:
 Child Development, Snyder ISD.
 Center Kindergarten and EL; Snyder ISD.
 North, EL; Snyder ISD.
 Sonora; Sonora, K-12; Sonora ISD.
 Splendora; Splendora, K-12; Splendora ISD.
 Stamford; Stamford County Line, K-12; Stamford County Line ISD.
 Starr; Starr, K-12; Starr ISD.
 Stephenville; Three Way, K-12; Three Way CSD.
 Taylor; Taylor Middle School; Taylor ISD.
 Temple:
 Bethune, EL; Temple ISD.
 Crestview, EL; Temple ISD.
 Freeman Heights, EL; Temple ISD.
 Lanier, EL; Temple ISD.
 Meredith, JHS; Temple ISD.
 Seaton No. 18, K-12; Seaton CSD.
 Vandiver, EL; Temple ISD.
 Tenaha; Tenaha, K-12; Tenaha ISD.
 Texarkana; Grim, EL; Texarkana ISD.

Texas City:
 Our Lady of Fatima Catholic, EL; Texas City, ISD.
 Washington, EL; Texas City ISD.
 Trenton; Trenton, K-12; Trenton ISD.
 Trinity; Trinity, K-12; Trinity ISD.
 Troy; Troy, K-12; Troy ISD.
 Tyler:
 Chapel Hill, K-12; Chapel Hill ISD.
 John Tyler, HS; Tyler ISD.
 Vanderbilt; La Ward, EL; Industrial ISD.
 Vega; Vega, K-12; Vega ISD.
 Victoria; Stroman, HS; Victoria ISD.
 Vidor; Vidor, EL; Vidor ISD.
 Waco:
 Barron Springs Kindergarten; Waco ISD.
 Bosqueville, K-12; Bosqueville ISD.
 Carver, JHS-HS; La Vega ISD.
 Gholson, K-12; Gholson CSD.
 Moore, JHS-HS; Waco ISD.
 Trinity Christian; Waco ISD.
 University, HS; Waco ISD.
 University, JHS; Waco ISD.
 Warren; Fred, EL; Warren ISD.
 Waskom; Waskom, K-12; Waskom ISD.
 Waxahachie; Marvin, EL; Waxahachie ISD.
 Westhoff; Westhoff, K-12; Westhoff RHSD.
 Whiteface; Whiteface, K-12; Whiteface ISD.
 Whitewright; Whitewright, K-12; Whitewright ISD.
 Wichita Falls; Fannin, EL; Wichita Falls ISD.
 Willis; Willis, K-12; Willis ISD.
 Winnona; Winnona, K-12; Winnona ISD.
 Zapata; Zapata, HS; Zapata County ISD.

UTAH

1970-71 Deletions From the 1969-70 List

Location (city or town), name of school, and LEA district

Mapleton; Mapleton, EL; Utah.
 Ogden:
 Grant, EL; Weber.
 Madison, EL; Weber.
 Mound Fort, EL; Weber.
 Mound Fort, JHS; Weber.
 Pingree, EL; Weber.
 Price; Harding Central, EL; Carbon.
 Salt Lake City:
 Lafayette, EL; Salt Lake.
 Longfellow, EL; Salt Lake.
 Spring Glen; Spring Glen, EL; Carbon.

1970-71 Additions to the 1969-70 List

[Please note that all elementary and secondary schools operated by the Bureau of Indian Affairs are considered to meet the 1970-71 qualification of a high concentration of students from low-income families. All such schools in this State are eligible, for purposes of the 15 percent cancellation benefit.]

Location (city or town), name of school, LEA district

Monroe; Monroe, EL; Sevier.
 Ogden:
 Dee, EL; Ogden.
 Jefferson, EL; Ogden.
 Lewis, EL; Ogden.
 Payson; Parkview, EL; Utah.
 Price; Price, EL; Carbon.
 Richmond; North Cache, JHS; Cache.
 Salt Lake City; Horace Mann, JHS; Salt Lake City.

VERMONT

1970-71

The 1969-70 list for Vermont will remain in effect for 1970-71. The 1969-70 list appears on page 8177 of the FEDERAL REGISTER, Vol. 35, No. 101—Saturday, May 23, 1970, Part II.

VIRGINIA

1970-71 Deletions From the 1969-70 List

Location (city or town), name of school, and school system

Accomack:
 Mary N. Smith, HS; Accomack.
 T. C. Walker, Combined; Accomack.
 Appomattox:
 Carver Price, Combined; Appomattox.
 Oakville, EL; Appomattox.
 Ashburn; Broad Run, HS; Loudoun.
 Bandy; Bandy, EL; Tazewell.
 Bealeton; Cedar-Lee, JHS; Fauquier.
 Bedford; Susie G. Gibson, HS; Bedford.
 Bent Mountain; Bent Mountain, EL; Roanoke County.
 Blackstone; A. G. Richardson, EL; Nottoway.
 Blairs:
 Blairs, JHS; Pittsylvania.
 Southside, EL; Pittsylvania.
 Bluefield; Logan Street, EL; Tazewell.
 Blue Grass; Blue Grass, EL; Highland.
 Bowling Green:
 Bowling Green, HS; Caroline.
 Bowling Green, EL; Caroline.
 Bumpass; Mount Garland, EL; Louisa.
 Burkesville; Ingleside, EL; Nottoway.
 Callands; Callands, EL; Pittsylvania.
 Cana; St. Paul, Combined; Carroll.
 Calverton:
 H. M. Pearson, EL; Fauquier.
 Southeastern, EL; Fauquier.
 Castlewood; Grassy Creek, EL; Russell.
 Cedar Bluff; Belfast, EL; Russell.
 Centerville; Centerville, EL; Fairfax County.
 Chatham:
 Central, EL; Pittsylvania.
 Union Hall, EL; Pittsylvania.
 Chesapeake:
 Edward Wilson, EL; Chesapeake City.
 Rena B. Wright, EL; Chesapeake City.
 Bell Mill, EL; Chesapeake City.
 Chesterfield; Union Branch, EL; Chesterfield.
 Church Road:
 Midway, EL; Dinwiddie.
 Northside, EL; Dinwiddie.
 Clifffield; Clifffield, EL; Tazewell.
 Clinchport; Rye Cove, Combined; Scott.
 Colonial Beach; Colonial Beach, Combined; Westmoreland.
 Copper Valley; Indian Valley, EL; Floyd.
 Crewe; Watson, EL; Nottoway.
 Danville:
 John M. Langston, HS; Danville City.
 Irvin W. Taylor, Combined; Danville City.
 Stony Mill, EL; Pittsylvania.
 John L. Berkeley, EL; Pittsylvania.
 William F. Grasty, EL; Pittsylvania.
 Dendron; Luther P. Jackson, Combined; Surry.
 Dillwyn:
 Carter G. Woodson, HS; Buckingham.
 Stephen J. Ellis, HS; Buckingham.
 Dinwiddie:
 Dinwiddie, EL; Dinwiddie.
 Southside, EL; Dinwiddie.
 Disputanta; South, EL; Prince George.
 Dryden; Dryden, Combined; Lee.
 Duffield; Jasper, EL; Lee.
 Edinburg; Edinburg, EL; Shenandoah.
 Emporia; Greensville County, Combined; Greensville.
 Farmville; Prince Edward County, Combined; Prince Edward.
 Franklin; S. P. Morton, EL; Franklin City.
 Galax; Baywood, Combined; Grayson.
 Gladys; Gladys, EL; Campbell.
 Gretna; Gretna, Combined; Pittsylvania.
 Halifax; Mary Bethune, HS; Halifax County.
 Hopewell; Carter G. Woodson, Combined; Hopewell City.
 Jewell Ridge; Jewell Ridge, EL; Tazewell.
 Jonesville; Jonesville, Combined; Lee.

1970-71 Additions to the 1969-70 List

Location (city or town), name of school, and school system

- Keokee; Robbins Chapel, EL; Lee.
 Ladysmith; Ladysmith, Combined; Caroline.
 Lebanon; Lebanon, EL; Russell.
 Leesburg; Loudoun County, HS; Loudoun.
 Louisa; Z. C. Morton, EL; Louisa.
 Lynchburg:
 Dunbar, HS; Lynchburg City.
 Dunbar, JHS; Lynchburg City.
 Robert E. Lee, JHS; Lynchburg City.
 Armstrong, EL; Lynchburg City.
 Madison; Waverly Yowell, EL; Madison.
 Madison Heights; Elon, EL; Amherst.
 Manassas; C. A. Sinclair, EL; Prince William.
 Marshall:
 Marshall, JHS; Fauquier.
 W. G. Coleman, EL; Fauquier.
 Mathews; Thomas Hunter, Combined;
 Mathews.
 McDowell; Stonewall, EL; Highland.
 McKenney:
 McKenney, EL; Dinwiddie.
 Sunnyside McKenney, EL; Dinwiddie.
 Monterey:
 Highland, HS; Highland.
 Monterey, EL; Highland.
 Mosely; Grange Hall, Combined; Chester-
 field.
 Mount Jackson; Triplette, EL; Shenandoah.
 New Canton; Washington Carver, EL; Buck-
 ingham.
 New Castle; New Castle, Combined; Craig.
 Nora; Erinton, HS; Dickenson.
 Norfolk; B. T. Washington, HS; Norfolk City.
 Norton; J. I. Burton, HS; Norton City.
 Oakwood; Garden, Combined; Buchanan.
 Petersburg:
 Dupuy, EL; Chesterfield.
 Westview, EL; Petersburg City.
 Portsmouth; Truxton, EL; Portsmouth City.
 Pound:
 Dewey, EL; Wise.
 Pound, Combined; Wise.
 Powhatan:
 Powhatan, Combined; Powhatan.
 Powhatan Middle, Combined; Powhatan.
 Purcellville; Loudoun Valley, HS; Loudoun.
 Raven; Raven, EL; Tazewell.
 Richmond; Richmond Trade Training Cen-
 ter; Richmond City.
 Rocky Mount:
 Lee M. Waid, Combined; Franklin County.
 Truevine, EL; Franklin County.
 St. Charles; St. Charles, Combined; Lee.
 St. Paul; St. Paul, Combined; Wise.
 Saltville; Allison Gap, EL; Smyth.
 Saluda; Rappahannock Central, EL; Mid-
 dlesex.
 Seven Fountains; Port Valley, EL; Shenan-
 doah.
 South Chesapeake; Southeastern, EL; Chesa-
 peake City.
 South Hill; Park View, HS; Mecklenburg.
 Standardsville; William Monroe, HS; Greene.
 Sterling:
 Guilford, EL; Loudoun.
 Sterling, EL; Loudoun.
 Stony Creek; Stony Creek, Combined; Sussex.
 Suffolk; Booker T. Washington, Combined;
 Suffolk City.
 Tannersville; Tannersville, EL; Tazewell.
 Tappahannock; Essex County, Combined;
 Essex.
 Tazewell:
 Tazewell, JHS; Tazewell.
 Burkes Garden, EL; Tazewell.
 Cove, EL; Tazewell.
 Thompson Valley, EL; Tazewell.
 Virginia Beach; Courthouse, EL; Virginia
 Beach City.
 Warrenton:
 W. C. Taylor, JHS; Fauquier.
 Central, EL; Fauquier.
 P. B. Smith, EL; Fauquier.
 Warrenton, EL; Fauquier.
 Waverly; Waverly, HS; Sussex.
 White wood; Whitewood, Combined;
 Buchanan.
 Winchester; Gibson Improvement Center;
 Frederick.
- Accomack:
 Accomack, EL; Accomack.
 Mary N. Smith, JHS; Accomack.
 Achilles; Achilles, EL; Gloucester.
 Alexandria:
 Hybla Valley, EL; Fairfax County.
 Franconia, EL; Fairfax County.
 Amherst:
 Central, EL; Amherst.
 Temperance, EL; Amherst.
 Appomattox:
 Appomattox Intermediate; Appomattox.
 Appomattox Primary; Appomattox.
 Appomattox County, HS; Appomattox.
 Ararat; Blue Ridge, Combined; Patrick.
 Arvonia; Arvonia Primary; Buckingham.
 Belle Haven; Belle Haven, EL; Accomack.
 Ben Hur; Lee County Vocational; Lee.
 Big Stone Gap; Powell Valley, HS; Wise.
 Blackstone:
 Blackstone Intermediate; Nottoway.
 Blackstone Primary; Nottoway.
 Bland:
 Bland, HS; Bland.
 Bland, EL; Bland.
 Bloxom; Bloxom, EL; Accomack.
 Boissevain; Abb's Valley, EL; Tazewell.
 Bowling Green; Bowling Green Primary;
 Caroline.
 Boykins:
 Boykins, EL; Southampton.
 Boykins Primary; Southampton.
 Bristol:
 Douglass, EL; Bristol City.
 Highland View, EL; Bristol City.
 Stonewall Jackson, EL; Bristol City.
 Virginia, JSH; Bristol City.
 Buckingham:
 Buckingham County, HS; Buckingham.
 Buckingham, JHS; Buckingham.
 Buckingham Primary; Buckingham.
 Burkeville:
 Burkeville Intermediate; Nottoway.
 Burkeville Primary; Nottoway.
 Capron; Capron District, EL and 1 and
 2; Southampton.
 Cedar Bluff; Rivermont, EL; Tazewell.
 Clifton; Clifton, EL; Fairfax County.
 Clinchport:
 Rye Cove, HS; Scott.
 Rye Cove, EL; Scott.
 Coeburn; Coeburn, HS; Wise.
 Courtland:
 Southampton, HS; Southampton.
 Riverview, JHS; Southampton.
 Courtland, EL; Southampton.
 Courtland Primary; Southampton.
 Crewe; Crewe Primary; Nottoway.
 Critz; Hardin-Reynolds, Combined; Patrick.
 Culpeper; Salem, EL; Culpeper.
 Danville:
 Grove Park, EL; Danville City.
 John L. Berkeley, EL; Danville City.
 Bellevue, EL; Danville City.
 Dillwyn:
 Dillwyn, EL; Buckingham.
 Dillwyn Primary; Buckingham.
 Drewryville; Drewryville Primary; South-
 hampton.
 Dryden; Dryden, EL; Lee.
 Emporia; Greensville, JHS; Greensville.
 Essex; Essex County Intermediate; Essex
 County.
 Fairfax Station; Fairview, EL; Fairfax
 County.
 Falls Church; Pimmit Hills/Westgate, EL;
 Fairfax County.
 Farmville:
 Prince Edward, HS; Prince Edward.
 Prince Edward, EL; Prince Edward.
 Farnham; Farnham, EL; Richmond County.
 Franklin:
 Franklin Upper, EL; Franklin City.
 S. P. Morton Primary; Franklin City.
 Fries; Vaughn, Combined; Carroll.
- Fort Belvoir; Cheney, EL; Fairfax County.
 Fulks Run; Fulks Run, EL; Rockingham.
 Gainesville; George E. Tyler, EL; Prince
 William.
 Glade Hill; Glade Hill, EL; Franklin County.
 Gloucester:
 Gloucester Intermediate; Gloucester
 County.
 Gloucester, HS; Gloucester County.
 Gold Hill; Gold Hill, EL; Buckingham.
 Goochland:
 Goochland, JHS; Goochland.
 Goochland, EL; Goochland.
 Grottoes; Grottoes, EL; Rockingham.
 Hillsville; Hillsville, EL; Carroll.
 Hiwassee; Hiwassee, EL; Pulaski.
 Huddleston; Huddleston, EL; Bedford.
 Ivor:
 Ivor, EL; Southampton.
 Ivor Primary; Southampton.
 Joneville; Jonesville, HS; Lee.
 King William; Hamilton-Holmes, EL; King
 William.
 Louisa; Z. C. Morton Intermediate; Louisa.
 Mathews; Mathews Intermediate; Mathews.
 Monroe; Pleasant View, EL; Amherst.
 Montross; Washington and Lee, HS; West-
 moreland.
 Mosely; Grange Hall, EL; Chesterfield.
 Newsoms:
 Newsoms, EL; Southampton.
 Newsoms Primary; Southampton.
 Norfolk; Maury, HS; Norfolk City.
 North Tazewell; Springville, EL; Tazewell.
 Oakwood:
 Garden, HS; Buchanan.
 Garden, EL; Buchanan.
 Pocahontas; Pocahontas, HS; Tazewell.
 Portsmouth; Emily N. Spong, EL; Port-
 mouth City.
 Pound:
 Pound, HS; Wise.
 Pound, EL; Wise.
 Richmond:
 Robert Fulton, EL; Richmond City.
 Mosby Middle; Richmond City.
 Andrew Bowler, EL; Richmond City.
 George Washington Carver, EL; Richmond
 City.
 Chimborazo, EL; Richmond City.
 Nathaniel Bacon Middle; Richmond City.
 Grace Arents, EL; Richmond City.
 Clark Springs, EL; Richmond City.
 East End Middle; Richmond City.
 Fairmount, EL; Richmond City.
 John F. Kennedy, HS; Richmond City.
 Blackwell, EL; Richmond City.
 Maury Middle; Richmond City.
 Bainbridge Middle; Richmond City.
 Ringgold; Dan River, EL; Pittsylvania.
 Rocky Gap:
 Rocky Gap, HS; Bland.
 Rocky Gap, EL; Bland.
 Rustburg:
 Rustburg Intermediate; Campbell.
 Yellow Branch, EL; Campbell.
 South Boston; Halifax County, JHS; Halifax
 County.
 St. Charles; St. Charles, EL; Lee.
 St. Paul:
 St. Paul, HS; Wise.
 St. Paul, EL; Wise.
 Stony Creek; Stony Creek, HS; Sussex.
 Suffolk:
 John Randolph, EL; Suffolk City.
 Thomas Jefferson, EL; Suffolk City.
 Tappahannock; Tappahannock, EL; Essex.
 Temperanceville; Temperance, EL; Accomack.
 Triangle; Triangle, EL; Prince William.
 Warsaw:
 Richmond County Intermediate; Richmond
 County.
 Warsaw Primary; Richmond County.
 Whitewood:
 Whitewood, HS; Buchanan.
 Whitewood, EL; Buchanan.
 Williamsburg; Norge, EL; Williamsburg City.
 Wise; J. J. Kelly, HS; Wise County.

WASHINGTON

1970-71 Deletions From the 1969-70 List

Location (city or town), name of school, and LEA district

Alderwood Manor; Martha Lake, EL; Edmonds.
 Anacortes; Whitney, EL; Anacortes.
 Arlington; Lincoln, EL; Arlington.
 Asotin; Asotin, EL; Asotin.
 Auburn; Chinook, EL; Auburn.
 Bellingham; Whatcom Middle, JHS; Bellingham.
 Blaine; Blaine, EL; Blaine.
 Bothell; Crystal Springs, EL; Northshore.
 Bremerton:
 Marion Avenue, EL; Bremerton.
 Olympic View, EL; Bremerton.
 Star of the Sea, EL (NP); Bremerton.
 View Ridge, EL; Bremerton.
 Brinnon; Brinnon, EL; Brinnon.
 Carnation; Carnation, EL; Lower Snoqualmie.
 Cashmere; Middle School, JHS; Cashmere.
 Chewelah; Jenkins, J-SHS; Chewelah.
 Chimaquam; Chimaquam, HS; Chimaquam.
 Clarkston:
 Lincoln, JHS; Clarkston.
 Parkway, EL; Clarkston.
 College Place:
 Clara Rogers, EL (NP); College Place.
 Walla Walla Valley Academy, HS (NP); College Place.
 Everett:
 North, JHS; Everett.
 Silver Lake, EL; Everett.
 Grand Coulee:
 Center, EL; Grand Coulee.
 Grand Coulee, HS; Grand Coulee.
 Hay; Hay, EL; Hay.
 Joyce; Crescent, HS; Crescent.
 Kelso; Barnes, EL; Kelso.
 Kennewick:
 Finley, EL; Finley.
 Fruitland, EL; Kennewick.
 Kent; Briscoe Memorial, EL (NP); Kent.
 Leavenworth; Osborn, EL; Leavenworth.
 Longview; Kessler, EL; Longview.
 McKenna; McKenna Primary, EL; Yelm.
 Manson; Manson, HS; Manson.
 Maple Valley; Lake Wilderness, EL; Tahoma.
 Marysville; Marysville, SHS; Marysville.
 Mead; Green Bluff, EL; Mead.
 Metaline Falls; Lillian Bailey, EL; Selkirk.
 Monitor; Monitor, EL; Monitor.
 Moses Lake; Midway, EL; Moses Lake.
 Mountlake Terrace; Evergreen, EL; Edmonds.
 Olympia:
 Reeves, JHS; Olympia.
 South Bay, EL; Olympia.
 Opportunity; Opportunity, EL; Central Valley.
 Orondo; Orondo, EL; Orondo.
 Orting; Orting, J-SHS; Orting.
 Pasco; Kindergarten; Pasco.
 Port Angeles; Queen of Angels, EL (NP); Port Angeles.
 Rochester; Grand Mound, EL; Rochester.
 Seattle:
 Duwamish, EL; South Central.
 Immaculate, EL (NP); Seattle.
 Immaculate, HS (NP); Seattle.
 St. Marys, EL (NP); Seattle.
 Sedro Woolley; Central, EL; Sedro Woolley.
 Skykomish; Skykomish, EL; Skykomish.
 Spanaway; Bethel, JHS; Bethel.
 Spokane:
 Adams, EL; Central Valley.
 Arlington, EL; Spokane.
 Blake, EL; Central Valley.
 McDonald, EL; Central Valley.
 Whittier, EL; Spokane.
 Starbuck; Starbuck, EL; Starbuck.
 Stellacoom:
 Cherrydale, EL; Stellacoom.
 Pioneer, EL; Stellacoom.
 Sumner; Maple Lawn, EL; Sumner.

Tacoma:
 Bellarmine Prep, HS (NP); Tacoma.
 Holy Cross, EL (NP); Tacoma.
 Holy Rosary, EL (NP); Tacoma.
 Sacred Heart, EL (NP); Tacoma.
 St. Ann's, EL (NP); Tacoma.
 St. Leo's, EL-HS (NP); Tacoma.
 St. Patrick's, EL (NP); Tacoma.
 Tacoma Baptist School, EL-HS (NP); Tacoma.
 Visitation, EL (NP); Tacoma.
 Tonasket:
 Central, EL; Tonasket.
 Tonasket, HS; Tonasket.
 Valleyford; Valleyford, EL; Freeman.
 Vancouver:
 Harney, EL; Vancouver.
 Lieser, EL; Vancouver.
 Veradale:
 Progress, EL; Central Valley.
 South Pines, EL; Central Valley.
 Waitsburg; Waitsburg Upper, EL; Waitsburg.
 Washtucna; Washtucna, HS; Washtucna.
 Wenatchee:
 Pioneer, JHS; Wenatchee.
 South Wenatchee, EL; Wenatchee.
 Winthrop; Private Kindergarten (NP); Winthrop.
 Yakima:
 Ahtanum Valley, EL; West Valley.
 Childs, EL; Yakima.
 Madison, EL; Yakima.
 Yelm:
 Yelm, EL; Yelm.
 Yelm, JHS; Yelm.

1970-71 Additions to the 1969-70 List

Location (city or town), name of school, and LEA district

Algona; Algona, EL; Auburn.
 Amanda Park:
 Lake Quinalt, EL; Quinalt.
 Lake Quinalt, HS; Quinalt.
 Anacortes; Island View, EL; Anacortes.
 Asotin; Asotin, HS; Asotin.
 Auburn; West Auburn, EL; Auburn.
 Bellingham; Marietta, EL; Bellingham.
 Benton City:
 Kiona-Benton, EL; Kiona-Benton.
 Kiona-Benton, HS; Kiona-Benton.
 Bremerton:
 East, SHS; Bremerton.
 East Bremerton, EL; Bremerton.
 West, SHS; Bremerton.
 Brewster; Brewster, EL; Brewster.
 Burlington; Roosevelt, EL; Burlington.
 Burton; Burton, EL; Vashon Island.
 Carson; Carson, EL; Stevenson.
 Chehalis; St. Joseph, EL (NP); Chehalis.
 College Place; Sager Upper Elementary, EL; College Place.
 Coulee Dam; Coulee Dam, JHS; Coulee Dam.
 Easton; Easton, J-SHS; Easton.
 Eastsound; Nellie Milton, EL-HS; Orcas Island.
 Ellensburg; Damman, EL; Damman.
 Everson; Everson-Nooksack, EL; Nooksack Valley.
 Federal Way:
 Continuation, HS; Federal Way.
 Federal Way, SHS; Federal Way.
 Ferndale; Vista Middle, JHS; Ferndale.
 Forks; Forks Primary and Intermediate, EL; Quillayute Valley.
 Friday Harbor:
 Friday Harbor, EL; San Juan Island.
 Friday Harbor, HS; San Juan Island.
 Grandview; Central, EL; Grandview.
 Harrah; Harrah, EL; Mount Adams.
 Hoquiam; Hoquiam, SHS; Hoquiam.
 Joyce; Crescent, EL; Crescent.
 Kahlottus; Kahlottus, EL; Kahlottus.
 Kent:
 Cedar Valley, EL; Kent.
 Continuation, HS; Kent.
 Kent, EL; Kent.
 Kent, JHS; Kent.
 Kent, SHS; Kent.
 Springbrook, EL; Kent.
 Kirkland:
 Central, EL; Lake Washington.
 Lakeview, EL; Lake Washington.
 Mark Twain, EL; Lake Washington.
 La Conner; La Conner, HS; La Conner.
 Lamont; Lamont, EL; Lamont.
 Langley; South Whidbey, EL; South Whidbey.
 Leavenworth:
 Leavenworth, EL; Leavenworth.
 Osborn Primary; Leavenworth.
 Lind; Lind, EL; Lind.
 Longview:
 Broadway, EL; Longview.
 St. Helens, EL; Longview.
 Lopez; Lopez, EL-HS; Lopez Island.
 Lyle:
 Lyle, EL; Lyle.
 Lyle, JHS; Lyle.
 Lynden; Fisher Primary; Lynden.
 Marysville:
 Liberty, EL; Marysville.
 Shoultes, EL; Marysville.
 Mesa; Basin City, EL; North Franklin.
 Monroe; Middle School, JHS; Monroe.
 Moses Lake:
 Knolls Vista, EL; Moses Lake.
 Larson Heights, EL; Moses Lake.
 Napavine; Napavine, J-SHS; Napavine.
 Ocean City; Ocean City, EL; North Beach.
 Olalla; Olalla, EL; South Kitsap.
 Olympia:
 McLane, EL; Olympia.
 Olympic View, EL; North Thurston.
 Omak; Omak, SHS; Omak.
 Othello:
 McFarland, JHS; Othello.
 Scootney Springs, EL; Othello.
 Outlook; Outlook, EL; Sunnyside.
 Pacific; Pacific, EL; Auburn.
 Port Orchard:
 East Port Orchard, EL; South Kitsap.
 South Kitsap, SHS; South Kitsap.
 Puyallup:
 McAlder, EL; Sumner.
 Stewart, EL; Puyallup.
 Quincy:
 Mountain View, EL; Quincy.
 Pioneer, EL; Quincy.
 Richland:
 Carmichael, JHS; Richland.
 Jason Lee, EL; Richland.
 Lewis and Clark, EL; Richland.
 Sacajawea I, EL; Richland.
 Spalding, EL; Richland.
 Roosevelt; Roosevelt, EL; Roosevelt.
 Royal City; Red Rock, EL; Royal.
 Satsop; Satsop, EL; Satsop.
 Seattle:
 Foster, SHS; South Central.
 Holy Angels, HS (NP); Seattle.
 Holy Rosary, EL (NP); Seattle.
 Kellogg, JHS; Shoreline.
 Lakeland, EL; Federal Way.
 Morgan, JHS; Shoreline.
 Parkwood, EL; Shoreline.
 Panther Lake, EL; Federal Way.
 St. Alphonsus, EL (NP); Seattle.
 Thorndyke, EL; South Central.
 Washington (Garfield B), JHS; Seattle.
 South Bend:
 South Bend, EL and Grade; South Bend.
 South Bend, J-SHS; South Bend.
 Spokane:
 Bemiss, EL; Spokane.
 Garfield, EL; Spokane.
 St. Aloysius, EL (NP); Spokane.
 St. Patrick, EL (NP); Spokane.
 Trinity, EL (NP); Spokane.
 Sunnyside; Chief Kamiakan, EL; Sunnyside.
 Tacoma:
 Brookdale, EL; Franklin Pierce.
 Christensen, EL; Franklin Pierce.
 Collins, EL; Franklin Pierce.
 Elmhurst, EL; Franklin Pierce.
 Ford, JHS; Franklin Pierce.

Keithley, JHS; Franklin Pierce.
Midland, EL; Franklin Pierce.
Sales, EL; Franklin Pierce.
Thompson, EL; Bethel.
Trout Lake; Trout Lake, EL; Trout Lake.
Twisp; Allen, EL; Twisp.
Vancouver:
Evergreen, SHS; Evergreen.
Martin Luther King, EL; Vancouver.
Mill Plain, EL; Evergreen.
Waitsburg:
Waitsburg Middle, JHS; Waitsburg.
Waitsburg, HS; Waitsburg.
Wenatchee:
Columbia, EL; Wenatchee.
Mission View, EL; Wenatchee.
White Swan; White Swan, HS; Mount Adams.
Yakima; Wide Hollow, EL; West Valley.

1970-71 Name Changes and Corrections

Location (city or town); LEA district; old name and new name

Coulee Dam; Coulee Dam District; Coulee Dam, SHS; now, Coulee Dam, HS.
Federal Way; Federal Way District; Lakota, EL; now, Lakota, JHS.
Hunters; Columbia District; Columbia, EL; now, Columbia, EL; and Columbia, HS.
Inchellum; Inchellum District; Inchellum, EL; now, Inchellum, EL; and Inchellum, HS.
Milan; Riverside District; Ponderosa, JHS; and Riverside, SHS; now, Riverside-Ponderosa, J-SHS.
Okanogan; Okanogan District; Okanogan, J-SHS; now, Okanogan, JHS; and Okanogan, SHS.
Omak; Omak District; Emerts-Stevens, EL; now, Emert, EL.
Tacoma:
Tacoma District:
Gault, EL; now, Gault, JHS.
Gray, EL; now, Gray, JHS.
McIlvaigh, EL; now, McIlvaigh, JHS.

WEST VIRGINIA

1970-71 Deletions From the 1969-70 List

Location (city or town), name of school, and county

Alum Bridge; Alum Bridge, EL; Lewis.
Ansted; Ansted, EL; Fayette.
Apple Grove; Sunnyside, EL; Mason.
Ashton; Mount Olive, EL; Mason.
Balsden; Clino, EL; Mingo.
Beckwith; Beckwith, EL; Fayette.
Belington; Belington, JHS; Barbour.
Bergoo; Bergoo, EL; Webster.
Besoco; Stoco, EL; Raleigh.
Big Bend; Brooksville, EL; Calhoun.
Blacksville; Blacksville, EL; Monongalia.
Bluefield; Ramsey, EL; Mercer.
Bradshaw; Davis, EL; McDowell.
Branchland; McComas, EL; Cabell.
Burnsville; Burnsville, EL; Braxton.
Cairo; Cairo, EL; Ritchie.
Cameron; Cameron, EL; Marshall.
Camp Creek; Camp Creek, EL; Mercer.
Cass; Cass, EL; Pocahontas.
Cedar Grove; Cedar Grove, HS; Kanawha.
Chapmanville:
East Chapmanville, EL; Logan.
West Chapmanville, EL; Logan.
Chattaroy; Chattaroy, EL; Mingo.
Christian; Christian, EL; Logan.
Clarksburg; Broadway, EL and JHS; Harrison.
Colcord:
Clear Creek, EL; Raleigh.
Clear Fork, HS; Raleigh.
Core; Core, EL; Monongalia.
Dille; Dille, EL; Clay.

East Lynn; Beech Fork, EL; Wayne.
Edgerton; Delorme, EL; Mingo.
Elkins; Elkins, JHS; Randolph.
Elmira; Elmira, EL; Braxton.
Fairmont:
Catawba, EL; Marion.
East Fairmont, HS; Marion.
Fairmont, HS; Marion.
Fairview; Daybrook, EL; Monongalia.
Fayetteville:
Fayetteville Consolidated, EL; Fayette.
Fayetteville, HS; Fayette.
Fenwick; New Hope, EL; Nicholas.
Fireco; Fireco; Raleigh.
Flatwoods; Flatwoods, EL; Braxton.
Flemington:
Flemington, EL; Taylor.
Flemington, HS; Taylor.
Gandeeville; Gandeeville, EL; Randolph.
Gary; Gary, EL; McDowell.
Gerrardstown; Gerrardstown, EL; Berkeley.
Glen Jean; Glen Jean, EL; Fayette.
Grafton:
Grafton, HS; Taylor.
Knottsville, EL; Taylor.
Webster, EL; Taylor.
Grantsville; Grantsville, EL; Calhoun.
Greenville; Greenville, JHS; Monroe.
Harman; Harman, EL; Randolph.
Hinton; Madam's Creek, EL; Summers.
Hogsett; Woods, EL; Mason.
Holden; Holden, EL and JHS; Logan.
Huntington:
Cabell, EL; Cabell.
Huntington East, HS; Cabell.
Huntington, HS; Cabell.
West, JHS; Cabell.
Jaeger:
Grapevine, EL; McDowell.
Jaeger, JHS; McDowell.
Jones Spring; Jones Spring, EL; Berkeley.
Jumping Branch; Jumping Branch, EL; Summers.
Kearneysville; Kearneysville, EL; Jefferson.
Kenna; Belgrove, EL; Jackson.
Lahmansville; Forman, EL; Grant.
Layland; Layland, EL; Fayette.
Leon; Leon, EL; Mason.
Lewisburg; Lewisburg, EL; Greenbrier.
Lookout; Nuttall, HS; Fayette.
Mathias; Mathias, EL; Hardy.
Maysel; Maysel, EL; Clay.
Maysville; Maysville, EL; Grant.
McComas; Pinnacle, EL; Mercer.
Meadow Bridge:
Meadow Bridge, HS; Fayette.
Springdale, EL; Fayette.
Miami; Sharon Dawes, EL; Kanawha.
Mill Creek; Mill Creek, EL; Randolph.
Minden; Minden, EL; Fayette.
Montgomery; Montgomery, HS; Fayette.
Morgantown:
Brown's Chapel, EL; Monongalia.
Goff, EL; Monongalia.
Mount Hope; Mount Hope, HS; Fayette.
New Martinsville; Magnolia, HS; Wetzel.
Northfolk; Anawalt, JHS; McDowell.
Oak Hill:
Collins, HS; Fayette.
Page, EL; Fayette.
Oceana; Oceana, EL No. 1; Wyoming.
Panther; Trace Fork, EL; McDowell.
Parkersburg:
Edison, JHS; Wood.
Parkersburg, HS; Wood.
Parkersburg South, HS; Wood.
Parsons:
Parsons, EL; Tucker.
Parsons, HS; Tucker.
Pax; Pax, EL; Fayette.
Pecks Mill; Mill Creek, EL; Logan.
Pence Springs; Pence Springs, EL; Summers.
Petersburg; Petersburg, EL; Grant.
Phillippi; Silent Grove, EL; Barbour.
Pine Grove; Pine Grove, EL; Wetzel.
Pineville:
Pineville, EL No. 2; Wyoming.
Pineville, HS; Wyoming.

Red Creek; Flanagan Hill, EL; Tucker.
Reedy; Reedy, EL; Roane.
Rig; Oak Dale, EL; Hardy.
Ripley; Ripley, HS; Jackson.
St. Albans; St. Albans; Kanawha.
St. Marys; St. Marys, EL; Pleasant.
Shady Spring; Richmond, EL; Raleigh.
Summerlee; Summerlee, EL; Fayette.
Tallmansville; Ten Mile, EL; Upshur.
Thornton; Thornton, EL; Taylor.
Van; Van, HS; Boone.
Wallace; Wallace, EL and JHS; Harrison.
War:
Big Creek, EL; McDowell.
Endwell, EL; McDowell.
Wayne; Crockett, EL; Wayne.
West Hamlin; West Hamlin, EL; Lincoln.
Weston; Kitsonville, EL; Lewis.
Wharnciff; Ben Creek, EL; Mingo.
Whitby; Whitby, EL; Raleigh.
Whitesville; Whitesville, JHS; Boone.
Winona; Winona, EL; Fayette.
Wyoming; Wyoming, EL; Wyoming.

1970-71 Additions to the 1969-70 List

Location (city or town), name of school, and county

Alkol; Woodville; Lincoln.
Amm; Amma, EL; Roane.
Ansted; Ansted, HS; Fayette.
Baileysville; Sun Hill; Wyoming.
Beckley:
Beckley, JHS; Raleigh.
Stratton, JHS; Raleigh.
Belle; DuPont, HS; Kanawha.
Berkeley Springs; Berkeley Springs, HS; Morgan.
Besoco; Stoco, JHS; Raleigh.
Big Springs; Bell; Calhoun.
Blahop, Va.; Endwell; McDowell.
Bolair; Sand Run; Webster.
Bomont; H. E. White; Clay.
Branchland; Foz; Lincoln.
Breedon; Lowney, EL; Mingo.
Brickmore; Brickmore; Clay.
Buckhannon; Sand Run; Upshur.
Burton; Burton, EL; Wetzel.
Cameron; Cameron, HS; Marshall.
Cedar Grove; Cedar Grove, EL; Kanawha.
Chattaroy; Chattaroy, JHS; Mingo.
Chesapeake; Chesapeake, EL; Kanawha.
Clay; Clay, EL; Clay.
Cottle Glade; Cottle Glade; Nicholas.
Cowen:
Cowen; Webster.
Cowen, HS; Cowen.
Craigsville; Craigsville, HS; Nicholas.
Delbarton; Burch, HS; Mingo.
East Bank; East Bank, JHS; Kanawha.
Elkview; Sandy Knob, EL; Roane.
Ferrellsburg; Ferrellsburg; Lincoln.
Flatwoods; Green Hill; Braxton.
Fort Gay; Thompson, EL; Wayne.
Four States; Annabelle, EL; Marion.
Gary; Gary, HS; McDowell.
Gay; Gay; Jackson.
Gilbert; Gilbert, HS; Mingo.
Glenville; Gilmer County, HS; Gilmer.
Hamlin; Hamlin, EL; Lincoln.
Hedgesville:
Back Creek Valley, EL; Berkeley.
Hedgesville, EL; Berkeley.
Jones Spring; Berkeley.
Henlawson; Henlawson; Logan.
Hillsboro; Hillsboro; Pocahontas.
Huntington:
Enslow, JHS; Cabell.
Lincoln, EL; Cabell.
Lincoln, JHS; Cabell.
Monroe, EL; Cabell.
Huttonsville; Huttonsville; Randolph.
Jaeger:
Big Sandy, EL; McDowell.
Carlos, EL; McDowell.
Litwar, EL; McDowell.
Panther, EL; McDowell.
Isaban; Hardy Union; Mingo.

Jane Lew; Jane Lew, EL; Lewis.
 Jolo; Hagerman; McDowell.
 Julian; Lory-Julian; Boone.
 Kenova; Ceredo-Kenova, HS; Wayne.
 Keyser; Limestone, EL; Mineral.
 Keystone; Keystone; McDowell.
 Kimball; Kimball, EL; McDowell.
 Leet; Big Ugly; Lincoln.
 Lenore; Lenore, HS; Mingo.
 Liverpool; Frozen Camp; Jackson.
 Lizemore; Lizemore; Clay.
 Logan; Logan, HS; Logan.
 Lookout; Divide, EL; Fayette.
 Lost Creek; South Harrison; Harrison.
 Man; Man, HS; Logan.
 Mannington; Mannington, HS; Marion.
 Martinsville; Magnolia, HS; Wetzel.
 Marmet; Marmet, JHS; Kanawha.
 Matewan; Matewan, HS; Mingo.
 Middlebourne; Iuka; Tyler.
 Midkiff; Midkiff; Lincoln.
 Myrtle; Myrtle, EL; Mingo.
 Nebo; Nebo; Clay.
 New Creek; New Creek, EL; Mineral.
 Nitro; Nitro-Putnam, EL; Putnam.
 Oakvale; Oakvale, HS; Mercer.
 Panther; High Knob; McDowell.
 Parkersburg; McKinley; Wood.
 Pennsboro;
 Pennsboro, EL; Ritchie.
 Pennsboro, HS; Ritchie.
 Peterstown; Peterstown, HS; Monroe.
 Philippi; Philip Barbour, HS; Barbour.
 Pine Grove; Valley, HS; Wetzel.
 Pineville; Pineville, JHS; Wyoming.
 Point Pleasant;
 Central; Mason.
 Point Pleasant, JHS; Mason.
 Pullman; Pullman; Ritchie.
 Purgitville; Mill Creek; Hampshire.
 Ragland; Chafin, EL; Mingo.
 Ramsey; Ramsey, EL; McDowell.
 Ranger; Cuzzie; Lincoln.
 Ravenswood; Ravenswood, EL; Jackson.
 Richwood; Richwood, HS; Nicholas.
 Romney;
 Romney, JHS; Hampshire.
 Hampshire, HS; Hampshire.
 Sissonville;
 Goff; Jackson.
 Sissonville, JHS; Kanawha.
 Sod; McCorkle; Lincoln.
 Summersville; Nicholas, HS; Nicholas.
 Swiss; Swiss, EL; Nicholas.
 Sylvester; Sylvester; Boone.
 Upper Glade; Upper Glade; Webster.
 Walton;
 Ambler, EL; Roane.
 Walton, HS; Roane.
 Walton, EL; Roane.
 War; Big Creek, HS; McDowell.
 Webster Springs; Webster Springs, HS;
 Webster.
 West Hamlin; Lower Mud River; Lincoln.
 Weston; Lewis County, HS; Lewis.
 Wheeling; Lincoln; Ohio.
 Whitesville; Whitesville, EL; Boone.
 Wick; Wick; Tyler.
 Williamson;
 East Williamson; Mingo.
 Williamson, HS; Mingo.

WISCONSIN

1970-71 Deletions From the 1969-70 List

Location (city or town) and name of school

Algoma; Algoma, EL.
 Appleton; Lincoln, EL.
 Arcadia; Sacred Heart.
 Argyle; Argyle, EL.
 Athens; Athens, EL.
 Auburndale;
 Auburndale, EL.
 Arpin, EL.

Baldwin-Woodville; Woodville, EL.
 Baraboo;
 Baraboo, JHS.
 East, EL.
 Lyons.
 Webster's Prairie, EL.
 Bear Creek; Bear Creek, EL.
 Beaver Dam;
 Beaver Dam, HS.
 Lincoln, EL.
 South Beaver Dam, EL.
 Beloit-Turtle; Turner, HS.
 Berlin; Clay Lamberton, EL.
 Birnamwood; Birnamwood, EL.
 Bloomington;
 Bloomington, EL.
 St. Mary's EL.
 Bonduel; Emmanuel Lutheran.
 Boyceville; Boyceville, SHS.
 Brown Deer; Deerwood, EL.
 Bruce; Bruce, HS.
 Cambridge;
 Cambridge, EL.
 London, EL.
 Rockdale, EL.
 Cameron; Cameron, EL.
 Chetek;
 Chetek, JHS.
 Chetek, SHS.
 Downton, EL.
 Chippewa Falls;
 Hillcrest, EL.
 Stillson.
 Clintonville; Longfellow, EL.
 Cochrane-Fountain City; Cochrane-Fountain City, EL.
 Colby;
 Dorchester, EL.
 St. Louis Catholic, EL.
 Coleman; Coleman, EL.
 Cornell; Cornell, EL.
 Cuba City; Cuba City, EL.
 Cumberland; Maple Grove, EL.
 Deerfield; Deerfield, EL and SEC.
 Delavan Joint No. 1; Phoenix, EL.
 Denmark;
 Ben Franklin Grades (1-8).
 Bungalow, EL.
 Fontenoy, EL.
 Hickory Grove, EL.
 Langes, EL.
 Maribel, EL.
 Pine Grove, EL.
 Riverview, EL.
 Twin River, EL.
 Whittier, EL.
 Drummond;
 Drummond, EL.
 Drummond, HS.
 Grandview, EL.
 Durand; Sacred Heart, EL.
 East Troy;
 East Troy Village, EL.
 Stone, EL.
 St. Peter's Catholic.
 Troy Center, EL.
 Eau Claire;
 Immaculate Conception (7-8).
 North, SHS.
 Regis (10-12).
 Sacred Heart.
 St. Patrick's.
 Edgerton; Community, EL.
 Elkhart Lake; Glenbeulah, EL.
 Elkhorn; West Side, EL.
 Ellsworth; Curryview.
 Evansville; Evansville, EL.
 Fall Creek; Fall Creek, EL.
 Fond du Lac; Washington, EL.
 Fontana; Fontana, EL.
 Fredonia;
 Lakeland, EL.
 Maple Lawn, EL.
 Freedom; Freedom, EL.
 Gays Mills;
 Gays Mills, SHS.

Mount Sterling, EL.
 Soldier's Grove, JHS.
 Genoa City; Brookwood, EL.
 Glenwood City;
 Emerald, EL.
 St. John's Catholic.
 Green Bay;
 Fort Howard, EL.
 Norwood, EL.
 Oak Grove, EL.
 Roosevelt, EL.
 Wequiloc, EL.
 Whitney, EL.
 Hamilton-Liebon; Lannon, EL.
 Hammond; Hammond, EL.
 Hayward; Stone Lake, EL.
 Hollandale; Hollandale Area, EL.
 Howards Grove; Howards Grove, EL.
 Ithaca;
 Ithaca, JHS.
 Ithaca, HS.
 Jefferson;
 Jefferson, EL, East.
 Jefferson, EL, West.
 Juneau;
 Juneau, HS.
 Lowell Reeseville, HS.
 Reeseville Grades.
 Kaukauna; Nicolet, EL.
 Kimberly;
 Garritta, JHS.
 Holy Name of Jesus.
 Kimberly, EL.
 La Crosse;
 Aquinas, HS.
 Central, SHS.
 Lincoln, JHS.
 Logan, J-SHS.
 St. Joseph.
 St. Wencislau.
 Ladysmith; Ladysmith, SHS.
 Lake Geneva;
 Central, EL.
 East View, EL.
 Woods, EL.
 Linn-Bloomfield Joint No. 4; Traver, EL.
 Little Chute; Little Chute, EL.
 Lomira; Theresa, EL.
 Madison;
 Badger, EL.
 Longfellow, EL.
 Silver Springs, EL.
 Marion; Marion, HS.
 Markesan;
 Fifth Lutheran, EL.
 Markesan, HS.
 Marshall; Marshall Public (K-12).
 Marshfield;
 Madison, EL.
 Sacred Heart, EL.
 Menomonee Falls;
 Lincoln Complex (K-8).
 St. Mary's.
 Menominee; Menominee, JHS.
 Merrill;
 Merrill, JHS.
 Merrill, SHS.
 Middleton; Elm Lawn, EL.
 Milwaukee;
 Field, EL.
 Kosciuszko, EL.
 Lincoln, EL.
 McKinley, EL.
 Nazareth Lutheran.
 Roosevelt, EL.
 South, EL.
 St. Boniface Catholic.
 St. Leo's.
 St. Michael Catholic.
 St. Patrick Catholic.
 St. Stanislaus Catholic.
 Wells, EL.
 West Division, EL.
 Minocqua Joint No. 1; Minocqua-Hazelhurst (K-8).
 Mosinee; Mosinee, JHS.

Neenah:
Conant, JHS.
Neenah, HS.
New Glarus; New Glarus, EL.
New London; New London, SHS.
New Richmond; New Richmond, JHS (grade 8 only).
Niagra; Niagra, EL.
Oak Creek; Carrollton, EL.
Onalaska:
Irving Pertsch, K-12.
St. Patrick's, EL.
Osceola; Osceola, JHS.
Oshkosh:
Dale, EL.
Lincoln, EL.
Lourdes, HS.
Oshkosh, SHS.
Pardeville; Pardeville, EL.
Plymouth; Fairview, EL.
Port Washington:
Dunn-Widde, EL.
Saukville, EL.
St. Mary's Catholic, EL.
Port Wing:
Cornucopia, EL.
S. Shore, HS.
Poynette; Poynette, EL.
Pulaski:
Lanno, EL.
Pulaski, EL.
Racine:
Hansche, EL.
Howell, EL.
Randolph; Immanuel Christian Grades.
Reedsburg; South, EL.
Reedsville:
Reedsville, EL.
St. Mary Catholic.
St. John and James Lutheran.
Richland Center; Gothan, EL.
St. Croix Falls; Cushing, EL.
Sauk Prairie:
Black Hawk, EL.
Merrimac, EL.
Prairie du Sac, EL.
Tower Rock, EL.
Seymour:
Central, JHS.
Seymour Community School.
Sheboygan:
Franklin, EL.
Lincoln, EL.
Sheridan, EL.
St. Clement, EL.
St. Peter Claver.
Sparta:
Sparta, HS.
Sparta, JHS.
Spooner; Spooner, JHS.
Steven's Point:
P. Jacobs, HS.
Roosevelt, EL.
Stoughton:
Riverview School.
Stoughton, JHS.
Stratford; St. Joseph.
Sun Prairie; Sun Prairie, SHS.
Thorp:
St. Bernards, EL.
St. Hedwig, EL.
Tomah:
Miller, EL.
Tomah, JHS.
Tripoli; Joint District No. 1, EL.
Turtle Lake; Turtle Lake, EL.
Union Grove; Union Grove, UHS.
Valders:
St. Gregory's.
Trinity Lutheran.
Viroqua:
Romance, EL.
Viroqua, JHS.
Walworth:
Big Foot, HS.
North Walworth, EL.
Walworth, EL.

Watertown:
Riverside, JHS.
Watertown, SHS.
Webster, EL.
Waukesha:
Butler Middle (7-8).
Heyer, EL.
Lincoln, EL.
Saratoga No. 2.
Waupun; Lakeview, EL.
Wausau:
Irving, EL.
Wausau, SHS.
West Allis:
Dewey, JHS.
Mann, JHS.
McKinley, EL.
Washington, EL.
West Bend; Barton, EL.
West De Pere; Grant, EL.
Weston:
Cazenovia, EL.
Harns, EL.
Lime Ridge, EL.
St. Anthony.
Weston, JHS.
Weyauwega; Weyauwega Grade School.
White Lake; White Lake, EL.
Williams Bay; Williams Bay Village.
Winter; Radisson, EL.
Wisconsin Dells; Wisconsin Dells, HS.
Wisconsin Rapids; Lowell, EL.
Wonewoc; St. Paul's Lutheran.
Woodruff; Arbor-Vitae-Woodruff, EL.

1970-71 Additions to the 1969-70 List
Location (city or town) and name of school
Adams; Friendship, EL.
Amherst; Amherst, EL.
Antigo:
Hyacinth, EL.
Peace Lutheran, EL.
St. John's, EL.
St. Joseph.
St. Mary's, EL.
Appleton:
Sacred Heart.
St. Paul's.
Arkdale; Roch A Chi, EL.
Ashland:
Holy Family.
St. Agnes.
Baileys Harbor; Baileys Harbor.
Baldwin; Baldwin Christian.
Baraboo:
Fairfield Center.
Gordon L. Willson.
Barron; Woodland, EL.
Bayfield; Holy Family.
Belleville; Belleville, EL.
Beloit; Burdige, EL.
Berlin; Poy Sippi, EL.
Birchwood; Birchwood, EL.
Black River Falls; Black River Falls, SHS.
Bloomer; St. Paul's Catholic.
Bonduel; White Clay Lake Lutheran.
Boscobel; Boscobel, JHS and SHS.
Brussels:
Brussels Middle School.
Southern Door, HS.
Cambria; East Friesland Christian.
Campbellsport:
St. Mary's.
St. Mathew.
Cashton; Cashton, EL.
Chippewa Falls:
Jim Falls, EL.
South Side, EL.
Clinton; Clinton, JHS.
Clintonville:
Bear Creek, EL.
Rexford.
Conover; Conover, EL.
Darlington; Paper, EL.
De Soto; Prairie View.
Dodgeville; Dodgeville Middle.
Duran; Lima.

Eau Claire:
Black, EL.
Little Red, EL.
McKinley.
Mount Washington, EL.
Egg Harbor; Egg Harbor, EL.
Elkhorn:
Bowers, EL.
Tibbs, EL.
Elk Mound; Spring Brook, EL.
Ellison Bay; Ellison Bay, EL.
Ellsworth:
Prairie View.
St. Francis.
Florence; Long Lake.
Fond du Lac:
Fahey-Chegwin.
Sacred Heart Catholic.
St. Mary's Catholic.
St. Patrick's Catholic.
Grand Marsh; Lincoln, EL.
Grantsburg; Nelson, EL.
Green Bay:
St. John Evangelist.
SS. Peter and Paul.
Greenwood; St. Mary's.
Hartland; Lake Five School.
Holeman:
New, EL.
St. Patrick's.
Janesville:
Happy Hollow, EL.
Rock, EL.
Wilson, EL.
Juneau:
St. John's Christian Day.
Zion Lutheran.
Kenosha:
Bradford, HS.
Columbus.
Holy Rosary.
Jefferson, EL.
McKinley, JHS.
Mount Carmel.
St. Anthony.
St. Casimer.
St. James.
St. Mark.
St. Thomas.
La Crosse; Cathedral.
Lake Geneva:
Dennison, JHS.
Star Center, EL.
Lake Mills; Lake Mills Middle School.
Madison:
Hawthorne, EL.
Lincoln, JHS.
Marquette, JHS.
St. Patrick's.
Manitowoc:
Cleveland, EL.
Stangel, EL.
Marinette:
Apollo.
Garfield, EL.
Menashaunee.
Merryman.
Park.
Porterfield.
Washington.
Markesan:
Dalton.
Fairwater.
Kingston.
Mackford Prairie.
Manchester.
Marquette.
Prairie View.
Marshfield:
Columbus, HS.
Our Lady of Peace.
Menominee:
Cedar Falls, EL.
Little Elk Creek, EL.
Lucas, EL.
Merrill; St. John's.

Middleton:
Springfield-Martinsville.
St. Peter's.
Milwaukee:
Boniface Community.
Clark, EL.
Elm.
Francis Community.
Kosciuszko, JHS.
Leo Community.
Michael Community.
Roosevelt, JHS.
Wells, JHS.
West Division, SHS.
Mineral Point:
Governor Dodge.
Waldwick.
Mondovi; Anthony, EL.
Monroe:
Browntown, EL.
Northside, EL.
Mosinee; St. Paul's.
Neenah:
Martin Luther.
McKinley, EL.
New Lisbon; New Lisbon, EL.
New London; Emmanuel Lutheran.
New Richmond; New Richmond, EL.
Oconomowoc:
Ashippun, EL.
Ixonia, EL.
St. Paul's.
Oconto:
St. Joseph.
St. Peter.
Oconto Falls:
Abrams, EL.
Jefferson, EL.
Kelly Brooke, EL.
Little Suamico, EL.
Spruce, EL.
St. Anthony.
Orfordville:
Footville, EL.
Newark, EL.
Orfordville, EL.
Oshkosh:
Green Meadow.
St. Vincent.
Park Falls:
Fiseld, EL.
St. Anthony Catholic.
Washington, EL.
Peshtigo; St. John's.
Pittsville:
Pittsville, EL.
Pittsville, HS.
Platteville; St. Mary's.
Portage:
St. John's Lutheran.
St. Mary's Catholic.
Prairie Du Chien:
St. Gabriel's.
St. John's.
Prairie Lu Sac; Grand Avenue, EL.
Prentice:
Prentice, HS.
Tripoli, EL.
Racine:
First Evangelical Lutheran.
Holy Family.
Holy Trinity.
Sacred Heart.
St. Catherine's.
St. John's Lutheran.
St. John's Nepomuk.
St. Joseph's, EL.
St. Stanislaus.
Randolph; Randolph, HS.
Reedsburg:
City, EL.
St. Peter's Lutheran.
Rice Lake:
Holy Trinity.
St. Joseph.

Richland Centers:
Akan, EL.
Ithaca, EL.
Washington.
Ripon:
Ceresco, EL.
St. Patrick's.
Wayside, EL.
Rosholt:
Sacred Heart (Palonia).
St. Adalbert's.
Seymour:
Immaculate Conception (West de Pere).
St. Nicholas (Freedon).
Sharon; Sharon, EL.
Shawano; Shawano, HS.
Sheboygan; Madison, EL.
Sister Bay; Sister Bay, EL.
Somerset:
Somerset, EL.
St. Anne Catholic.
Sparta:
Lawrence-Lawson, EL.
St. John's Lutheran.
St. Patrick's Catholic.
Spooner:
Sarona, EL.
Spooner Upper, EL.
Spring Green:
Clyde, EL.
Dixon, EL.
Plain, EL.
Spring Green, JHS.
Wyoming, EL.
Stoughton:
St. Ann's Catholic.
Western Koshkonong.
Superior:
Cooper.
East, JHS.
Suring:
Mountain, EL.
Suring, HS.
Sussex; Butler, EL.
Thorp; Thorp Catholic School.
Tomah; Oakdale, EL.
Tomahawk; St. Mary's, EL.
Washburn; St. Louis Catholic.
Watertown; Lincoln, EL.
Waukesha:
Philip, EL.
White Rock, EL.
Waunakee:
St. John's.
Waunakee, EL.
Waupun; Chester, EL.
Wausau:
Franklin, EL.
Grant, EL.
Horace Mann Middle School.
Rib Mountain.
Webster; Dairyland, EL.
Westfield; Colma, EL.
Whitewater; Lincoln, EL.
Winter; Winter Lower, EL.
Wisconsin Dells:
Big Spring.
St. Cecilia, EL.
Trinity Lutheran.
Wittenburg-Birnhamwood:
Birnhamwood Grades.
Elderon-Galloway, EL.
Woodville; Viking, EL.

1970-71 Name Changes and Corrections

Location (city or town); old name and new name

Milwaukee:
Foulton, EL; now, Fulton, JHS.
Lincoln, HS; now, Lincoln, J-SHS.
North Division, EL; now, North Division, HS.

WYOMING

1970-71 Deletions From the 1969-70 List

Location (city or town), name of school, county, and LEA district

Casper:
A. J. Woods (Special); Natrona, No. 2.
CY, JHS; Natrona, No. 2.
East, JHS; Natrona, No. 2.
McKinley Annex (Special); Natrona, No. 2.
Wyoming School For the Deaf; Natrona No. 2.
Cheyenne:
Carey, JHS; Laramie, No. 1.
Chaplin (Special); Laramie, No. 1.
East, HS; Laramie, No. 1.
Pioneer Park, EL; Laramie, No. 1.
Evanston; Wyoming State Hospital; Uinta No. 1.
LaBarge; LaBarge, EL; Lincoln, No. 1.
Lander; Wyo. State Training School; Fremont, No. 1.
Powell:
Powell, EL (Middle); Park, No. 1.
Powell, EL (Southside); Park, No. 1.
Riverton; Lincoln, EL; Fremont, No. 25.
Rock Springs:
Rock Springs, JHS; Sweetwater, No. 1.
Washington, EL; Sweetwater, No. 1.
Yellowstone, EL; Sweetwater, No. 1.
Sheridan; Hill (Special); Sheridan, No. 7.
Thermopolis; Hot Springs County, HS; Hot Springs, No. HS.
Torrington; Torrington, EL; Goshen, No. 3.
Wheatland; Libby, JHS; Platte, No. 9.
Worland; South Side, EL; Washakie, No. W.

1970-71 Additions to the 1969-70 List

Location (city or town), name of school, county, and LEA district

Casper; St. Anthonys; Natrona, No. 2.
Cheyenne:
Baggs, EL; Laramie, No. 1.
Dildine, EL; Laramie, No. 1.
Goins, EL; Laramie, No. 1.
Cody; Cody, JHS; Park, No. 6.
Deaver; Deaver-Frannie, EL; Big Horn, No. 30.
Manderson; Manderson School; Big Horn.
Powell:
Powell, JHS; Park, No. 1.
Powell, HS; Park, No. 1.
St. Stephen's; St. Stephen's, EL; Fremont.
Ten Sleep; Ten Sleep School; Washakie, No. TS.

1970-71 Name and Location Changes

Location (city or town); old name and new name

Buffalo; Johnson County, HS; now, Buffalo, HS.
Cheyenne; Miller Special; now, Miller, EL.
Hulett; Crook County, HS; now, Hulett, HS.
Kinneer; Wind River, HS and EL; location of school is changed to: Morton, Wyo.
Moorcroft; Crook County, HS; now, Moorcroft, HS.
Sundance; Crook County, HS; now, Sundance, HS.

AMERICAN SAMOA

1970-71

No elementary or secondary schools located in American Samoa have been designated as eligible, for purposes of the 15 percent cancellation benefit, for the 1970-71 academic year. However, borrowers who have been employed in public or other nonprofit elementary or secondary schools in American Samoa

NOTICES

during the 1970-71 academic year are eligible for partial cancellation at the rate of 10 percent per annum; *Provided*, That they satisfy the statutory requirements as full-time teachers in those schools.

GUAM

1970-71 List

Location (city or town) and name of school

Agana; Adelup, EL.

Agat; Agat, EL.

Barrigada:

Carbullido, EL.

P. C. Lujan, EL.

Dededo; Uloa, EL.

Inarajan; Inarajan, JHS.

Mangilao:

George Washington, SHS.

Price, EL.

Ordot; George Washington, JHS.
Sinafana; Carlos Taitano, EL.
Tamuning; Tamuning, EL.

PUERTO RICO

1970-71

The 1969-70 list for Puerto Rico will remain in effect for 1970-71. The 1969-70 list appears on pages 8188-8197 of the *FEDERAL REGISTER*, Vol. 35, No. 101—Saturday, May 23, 1970, Part II.

TRUST TERRITORIES OF THE PACIFIC ISLANDS

1970-71

The 1966-67 list and the additions applicable for 1968-69 will remain in effect for 1970-71. The 1966-67 list appears on page 8191

of the *FEDERAL REGISTER*, Vol. 33, No. 106—Thursday, May 30, 1968, Part II. The additions applicable for 1968-69 appear on pages 8683-8684 of the *FEDERAL REGISTER*, Vol. 34, No. 104—Friday, May 30, 1969, Part II.

VIRGIN ISLANDS

1970-71

The 1966-67 list and the additions and deletions applicable for 1968-69 will remain in effect for 1970-71. The 1966-67 list appears on page 8191 of the *FEDERAL REGISTER*, Vol. 33, No. 106—Thursday, May 30, 1968, Part II. The additions and deletions applicable for 1968-69 appear on page 8684 of the *FEDERAL REGISTER*, Vol. 34, No. 104—Friday, May 30, 1969, Part II.

[FR Doc.71-10188 Filed 7-20-71;8:45 am]

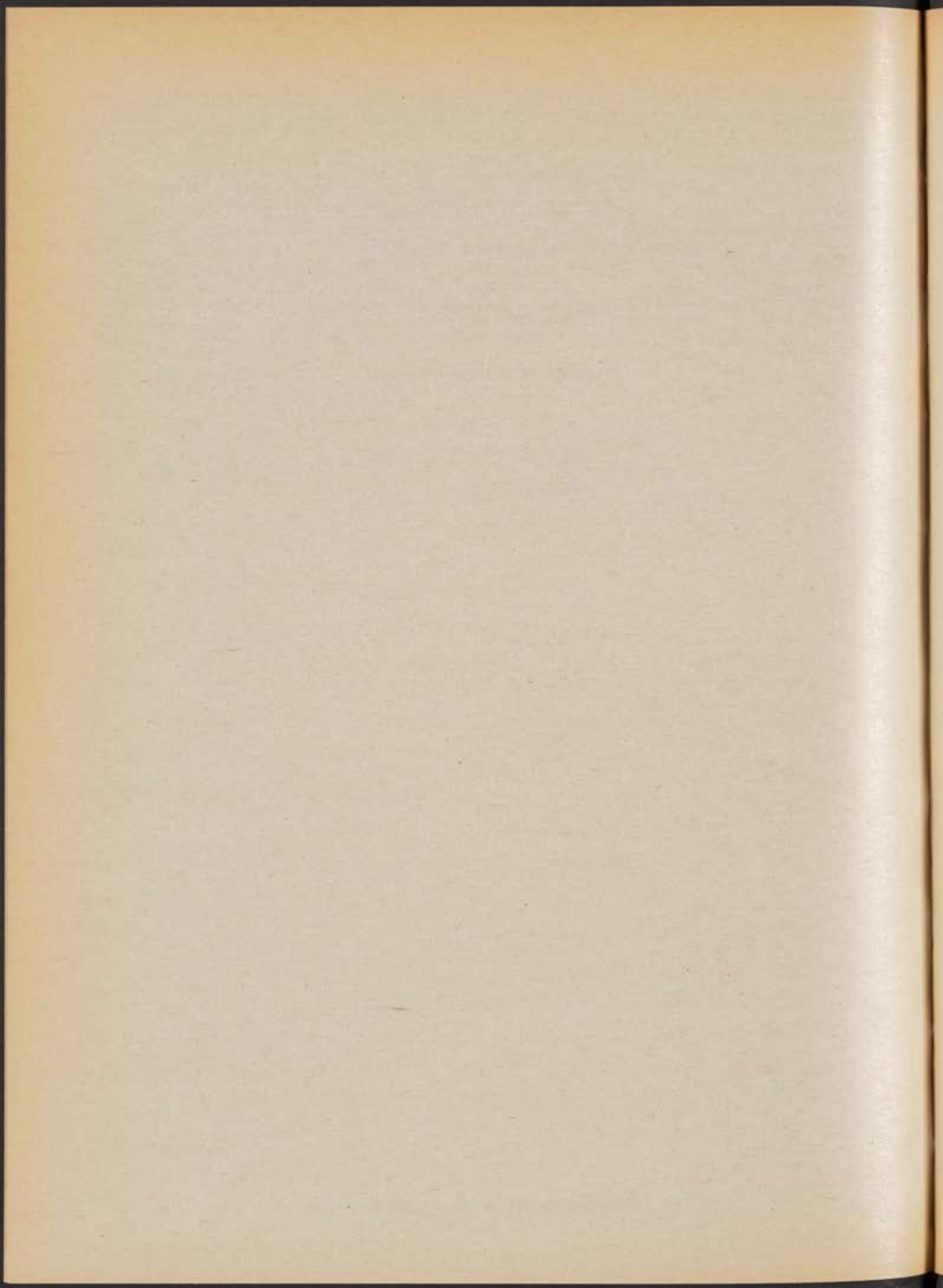

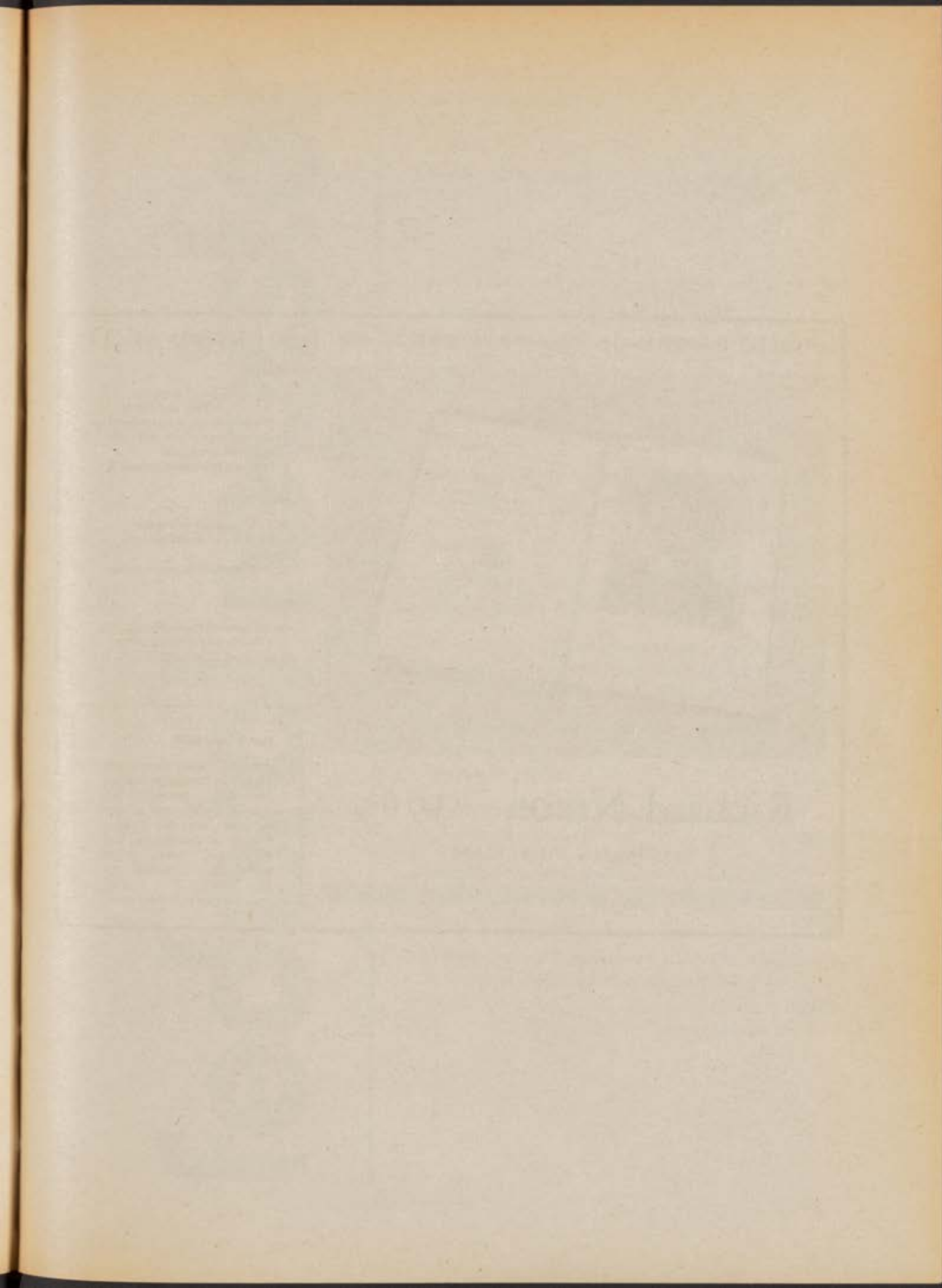

PUBLIC PAPERS OF THE PRESIDENTS OF THE UNITED STATES

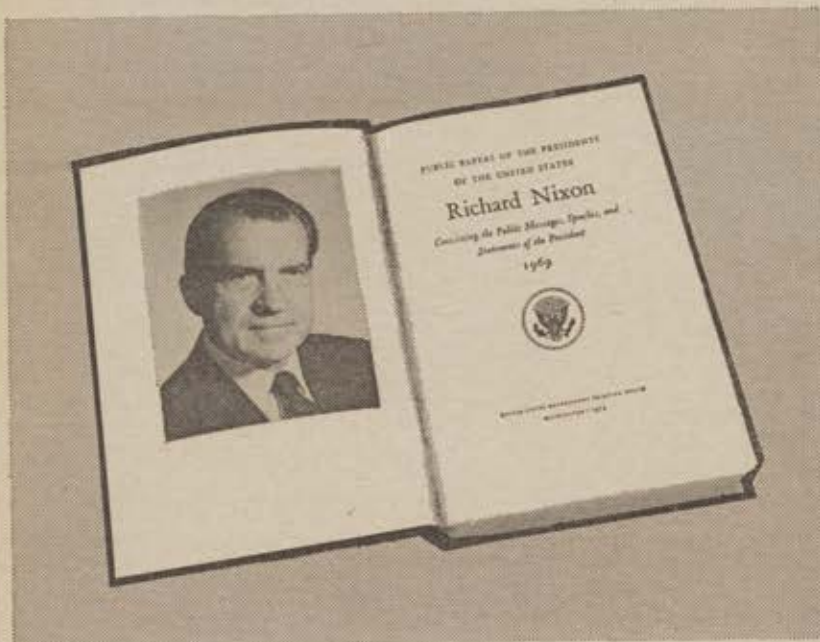

Richard Nixon — 1969

1183 Pages — Price: \$14.50

CONTENTS

- Messages to the Congress
- Public speeches and letters
- The President's news conferences
- Radio and television reports to the American people
- Remarks to informal groups

PUBLISHED BY

Office of the Federal Register
National Archives and Records
Service
General Services Administration

ORDER FROM

Superintendent of Documents
U.S. Government Printing Office
Washington, D.C. 20402

PRIOR VOLUMES

Volumes covering the administrations of Presidents Truman, Eisenhower, Kennedy, and Johnson are available at varying prices from the Superintendent of Documents, U.S. Government Printing Office, Washington, D.C. 20402.