



THE SECRETARY OF THE INTERIOR
WASHINGTON

MAY 21 2025

The Honorable Bruce Westerman
Chairman, Committee on Natural Resources
U.S. House of Representatives
Washington, DC 20515

Dear Mr. Chairman:

In accordance with section 204(e) of the Federal Land Policy and Management Act of 1976, 43 U.S.C. §1714 (FLPMA), I am notifying you about the signing and implementation of Public Land Order (PLO) No. 7963: National Defense Operating Area Withdrawal, Dona Ana, Luna, and Hidalgo Counties, New Mexico.

On April 15, 2025, I issued an emergency withdrawal to transfer the administrative jurisdiction of more than 109,651 acres of Federal lands along the New Mexico-Mexico border to the Department of the Army for a period of 3 years. Under PLO No. 7963, the Federal lands, to include Federal interest in lands, other than those that constitute “property” under the Federal Property and Administrative Services Act, as amended (40 U.S.C. §472), located in the counties of Dona Ana, Luna, and Hidalgo in the State of New Mexico, are withdrawn as described in the order (90 FR 16698, April 21, 2025). The lands withdrawn under PLO No. 7963 include, but are not limited to, the 60-foot strip of land lying contiguous to and parallel with the international border between the United States and Mexico, currently subject to Presidential Proclamation No. 758, 35 Stat. 2136 (May 27, 1907) (commonly known as the “Roosevelt Reservation”). The Federal land acres specified in PLO No. 7963 are withdrawn from settlement, sale, location, and entry under the general land laws, including the United States mining laws, mineral leasing laws, and geothermal leasing laws, subject to valid existing rights. The purpose of this withdrawal is to secure our Nation’s border and to protect natural resources.

Enclosed you will find a copy of PLO No. 7963 and a map of the withdrawal area. The Department of the Interior will provide a report within 90 days of April 15, 2025, as required by FLPMA 204 (c). Notification letters are being sent to the Chair and Ranking Member of the House Committee on Natural Resources and the Chair and Ranking Member of the Senate Committee on Energy and Natural Resources.

With gratitude,

Doug Burgum

Enclosures



THE SECRETARY OF THE INTERIOR
WASHINGTON

MAY 21 2025

The Honorable Jared Huffman
Ranking Member
Committee on Natural Resources
U.S. House of Representatives
Washington, DC 20515

Dear Representative Huffman:

In accordance with section 204(e) of the Federal Land Policy and Management Act of 1976, 43 U.S.C. §1714 (FLPMA), I am notifying you about the signing and implementation of Public Land Order (PLO) No. 7963: National Defense Operating Area Withdrawal, Dona Ana, Luna, and Hidalgo Counties, New Mexico.

On April 15, 2025, I issued an emergency withdrawal to transfer the administrative jurisdiction of more than 109,651 acres of Federal lands along the New Mexico-Mexico border to the Department of the Army for a period of 3 years. Under PLO No. 7963, the Federal lands, to include Federal interest in lands, other than those that constitute “property” under the Federal Property and Administrative Services Act, as amended (40 U.S.C. §472), located in the counties of Dona Ana, Luna, and Hidalgo in the State of New Mexico, are withdrawn as described in the order (90 FR 16698, April 21, 2025). The lands withdrawn under PLO No. 7963 include, but are not limited to, the 60-foot strip of land lying contiguous to and parallel with the international border between the United States and Mexico, currently subject to Presidential Proclamation No. 758, 35 Stat. 2136 (May 27, 1907) (commonly known as the “Roosevelt Reservation”). The Federal land acres specified in PLO No. 7963 are withdrawn from settlement, sale, location, and entry under the general land laws, including the United States mining laws, mineral leasing laws, and geothermal leasing laws, subject to valid existing rights. The purpose of this withdrawal is to secure our Nation’s border and to protect natural resources.

Enclosed you will find a copy of PLO No. 7963 and a map of the withdrawal area. The Department of the Interior will provide a report within 90 days of April 15, 2025, as required by FLPMA 204 (c). Notification letters are being sent to the Chair and Ranking Member of the House Committee on Natural Resources and the Chair and Ranking Member of the Senate Committee on Energy and Natural Resources.

With gratitude,

Doug Burgum

Enclosures



THE SECRETARY OF THE INTERIOR
WASHINGTON

MAY 21 2025

The Honorable Mike Lee
Chairman, Committee on Energy and Natural Resources
United States Senate
Washington, D.C. 20510

Dear Mr. Chairman:

In accordance with section 204(e) of the Federal Land Policy and Management Act of 1976, 43 U.S.C. §1714 (FLPMA), I am notifying you about the signing and implementation of Public Land Order (PLO) No. 7963: National Defense Operating Area Withdrawal, Dona Ana, Luna, and Hidalgo Counties, New Mexico.

On April 15, 2025, I issued an emergency withdrawal to transfer the administrative jurisdiction of more than 109,651 acres of Federal lands along the New Mexico-Mexico border to the Department of the Army for a period of 3 years. Under PLO No. 7963, the Federal lands, to include Federal interest in lands, other than those that constitute “property” under the Federal Property and Administrative Services Act, as amended (40 U.S.C. §472), located in the counties of Dona Ana, Luna, and Hidalgo in the State of New Mexico, are withdrawn as described in the order (90 FR 16698, April 21, 2025). The lands withdrawn under PLO No. 7963 include, but are not limited to, the 60-foot strip of land lying contiguous to and parallel with the international border between the United States and Mexico, currently subject to Presidential Proclamation No. 758, 35 Stat. 2136 (May 27, 1907) (commonly known as the “Roosevelt Reservation”). The Federal land acres specified in PLO No. 7963 are withdrawn from settlement, sale, location, and entry under the general land laws, including the United States mining laws, mineral leasing laws, and geothermal leasing laws, subject to valid existing rights. The purpose of this withdrawal is to secure our Nation’s border and to protect natural resources.

Enclosed you will find a copy of PLO No. 7963 and a map of the withdrawal area. The Department of the Interior will provide a report within 90 days of April 15, 2025, as required by FLPMA 204 (c). Notification letters are being sent to the Chair and Ranking Member of the House Committee on Natural Resources and the Chair and Ranking Member of the Senate Committee on Energy and Natural Resources.

With gratitude,

Doug Burgum

Enclosures



THE SECRETARY OF THE INTERIOR
WASHINGTON

MAY 21 2025

The Honorable Martin Heinrich
Ranking Member
Committee on Energy and Natural Resources
United States Senate
Washington, DC 20510

Dear Senator Heinrich:

In accordance with section 204(e) of the Federal Land Policy and Management Act of 1976, 43 U.S.C. §1714 (FLPMA), I am notifying you about the signing and implementation of Public Land Order (PLO) No. 7963: National Defense Operating Area Withdrawal, Dona Ana, Luna, and Hidalgo Counties, New Mexico.

On April 15, 2025, I issued an emergency withdrawal to transfer the administrative jurisdiction of more than 109,651 acres of Federal lands along the New Mexico-Mexico border to the Department of the Army for a period of 3 years. Under PLO No. 7963, the Federal lands, to include Federal interest in lands, other than those that constitute “property” under the Federal Property and Administrative Services Act, as amended (40 U.S.C. §472), located in the counties of Dona Ana, Luna, and Hidalgo in the State of New Mexico, are withdrawn as described in the order (90 FR 16698, April 21, 2025). The lands withdrawn under PLO No. 7963 include, but are not limited to, the 60-foot strip of land lying contiguous to and parallel with the international border between the United States and Mexico, currently subject to Presidential Proclamation No. 758, 35 Stat. 2136 (May 27, 1907) (commonly known as the “Roosevelt Reservation”). The Federal land acres specified in PLO No. 7963 are withdrawn from settlement, sale, location, and entry under the general land laws, including the United States mining laws, mineral leasing laws, and geothermal leasing laws, subject to valid existing rights. The purpose of this withdrawal is to secure our Nation’s border and to protect natural resources.

Enclosed you will find a copy of PLO No. 7963 and a map of the withdrawal area. The Department of the Interior will provide a report within 90 days of April 15, 2025, as required by FLPMA 204 (c). Notification letters are being sent to the Chair and Ranking Member of the House Committee on Natural Resources and the Chair and Ranking Member of the Senate Committee on Energy and Natural Resources.

With gratitude,

Doug Burgum

Enclosures



Emergency Withdrawal

Bureau of Land Management- Las Cruces District Office

EXHIBIT A

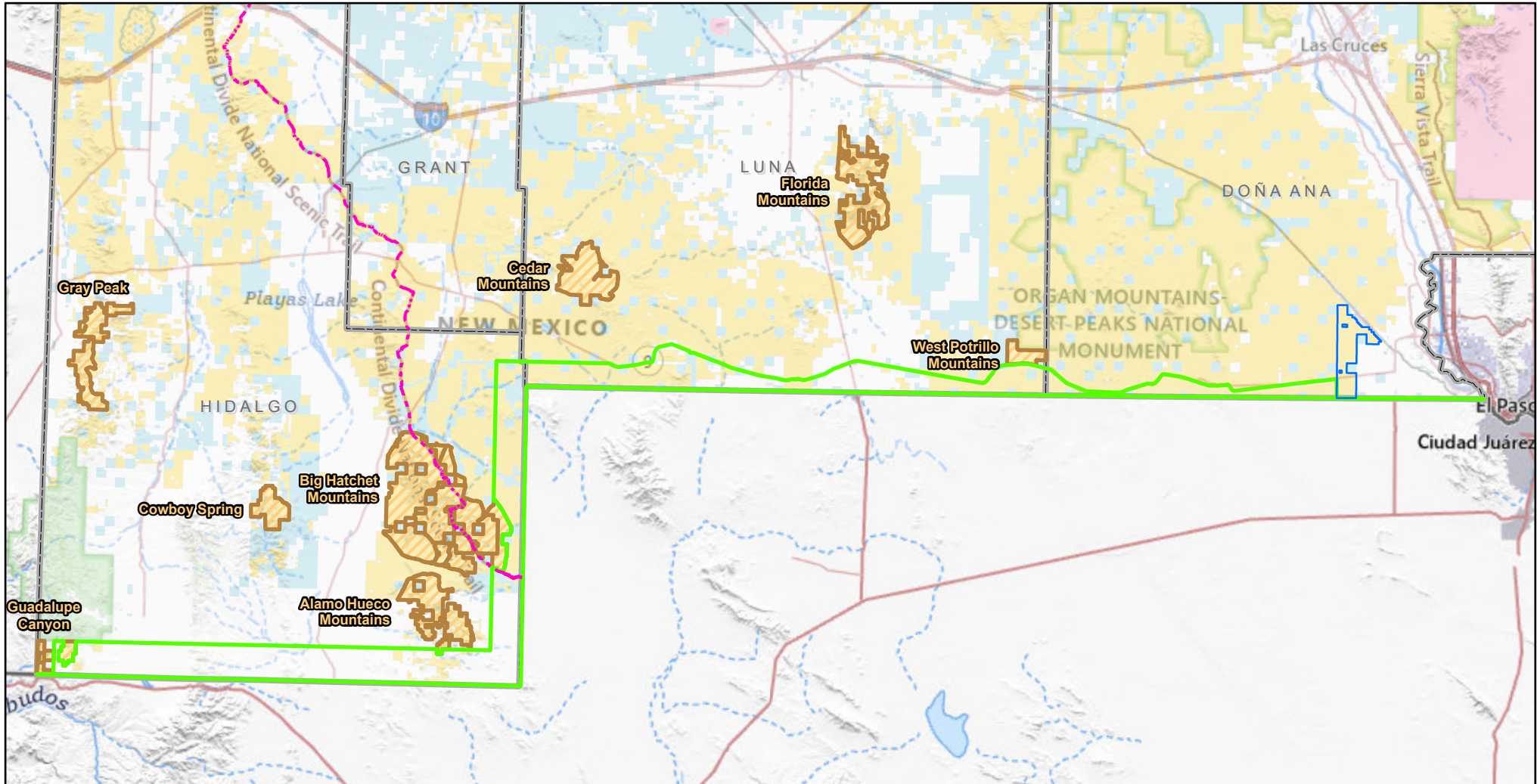

- CDT
- Emergency Withdrawal Area
- Exclusion Area Land Exchange
- Counties
- Wilderness Study Areas
- Surface Ownership
 - Bureau of Land Management
 - Bureau of Reclamation
 - Dept. of Defense
 - Forest Service
 - Private
 - State
 - State Park
 - Tribal

Map Produced by: BLM Las Cruces District Office
Coordinate System: NAD 1983 UTM Zone 13N
File: CBP_Request
Scale: 1:950,000
Date: 3/25/2025



No warranty is made by the Bureau of Land Management as to the accuracy, reliability, or completeness of these data for individual use or aggregate use with other data, or for purposes not intended by the BLM. Spatial information may not meet National Map Accuracy Standards. This information is subject to change without notification.

0 10 20 Miles

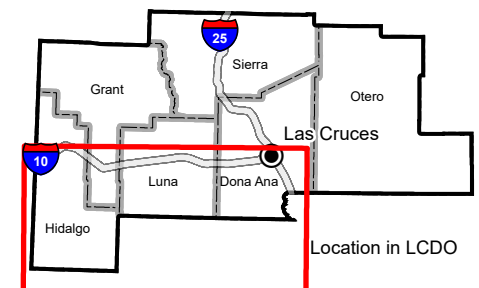

receivers of RSSM to document the transfer of custody of certain rail cars in writing or electronically and to retain these records for a minimum of 60 calendar days and make them available to TSA upon request. Specifically, section 1580.205 requires documentation of the secure exchange of custody of rail cars containing RSSM between: a rail hazardous materials shipper and a freight railroad carrier; two separate freight railroad carriers, when the transfer of custody occurs within a high threat urban area (HTUA), or outside of an HTUA, but the rail car may subsequently enter an HTUA; and a freight railroad carrier and a rail hazardous materials receiver located within an HTUA. TSA recommends that the documentation must uniquely identify that the rail car was attended during the transfer of custody, including car initial and number; identification of individuals who attended the transfer (names or uniquely identifying employee number); location of transfer; and date and time the transfer was completed.

Sections 1580.113, 1582.113, and 1584.113 requires that owner/operators of certain freight railroads, public transportation and passenger railroads, and over-the-road bus companies submit a security training program to TSA and maintain security training records.

In light of the revision to consolidate the collections, TSA will request OMB to discontinue OMB Control Number 1652–0066 *Security Training Program for Surface Transportation Employees* and will change the title of the collection under OMB Control Number 1652–0051 from “Rail Transportation Security” to “Physical Surface Transportation Security.”

The total number of respondents for this collection is 2,070 and the annual burden is approximately 66,995 hours.

Dated: April 16, 2025.

Christina A. Walsh,

TSA Paperwork Reduction Act Officer, Office of Information Technology, Transportation Security Administration.

[FR Doc. 2025–06780 Filed 4–18–25; 8:45 am]

BILLING CODE 9110–05–P

DEPARTMENT OF THE INTERIOR

Bureau of Land Management

[NMNM106725808]

Public Land Order No. 7963; National Defense Operating Area Withdrawal, Dona Ana, Luna, and Hidalgo Counties, NM

AGENCY: Bureau of Land Management, Interior.

ACTION: Public land order.

SUMMARY: This Order withdraws, subject to valid existing rights, approximately 109,651 acres of Federal lands from settlement, sale, location, and entry under the general land laws, including the United States mining laws, mineral leasing laws, and geothermal leasing laws, for a period of 3 years for use by the Department of the Army for border security purposes. This withdrawal also transfers administrative jurisdiction of the lands to the Department of the Army.

DATES: This PLO takes effect on April 15, 2025.

FOR FURTHER INFORMATION CONTACT: Jillian Aragon, Project Manager, New Mexico, telephone: 505–635–9701, email: BLM_NM_Border@blm.gov.

Persons who use a telecommunications device for the deaf (TDD) may call the Federal Relay Service (FRS) at 1–800–877–8339 to contact Ms. Aragon. The FRS is available 24 hours a day, 7 days a week, to leave a message or question. You will receive a reply during normal business hours.

SUPPLEMENTARY INFORMATION:

Order

By virtue of the authority vested in the Secretary of the Interior by section 204 of the Federal Land Policy and Management Act of 1976 (FLPMA), 43 U.S.C. 1714, and in accordance with subsection 204(e) of that Act, it is determined that an emergency situation exists and that extraordinary measures must be taken to preserve values that would otherwise be lost. It is therefore ordered as follows:

1. Subject to valid existing rights, the following described Federal lands are hereby withdrawn from settlement, sale, location, and entry under the general land laws, including the United States mining laws, mineral leasing laws, and geothermal leasing laws, and jurisdiction over such lands is hereby transferred to the Department of the Army for border security purposes.

All Federal lands, to include Federal interest in lands, other than those that

constitute “property” under the Federal Property and Administrative Services Act, as amended, including the 60-foot strip of land lying contiguous to and parallel with the international border between the United States and Mexico, currently subject to Presidential Proclamation No. 758, 35 Stat. 2136 (May 27, 1907) (commonly known as the “Roosevelt Reservation”), located in the counties of Dona Ana, Luna and Hidalgo, state of New Mexico, and situate in the following described locations:

New Mexico Principal Meridian, New Mexico

T. 29 S., R. 4 E.,

Sec. 16, the 60-ft strip reserved by the Presidential Proclamation of May 27, 1907.

Sec. 17, lots 10, 11, and 12 and the 60-ft strip reserved by the Presidential Proclamation of May 27, 1907 in lots 3 and 4.

Sec. 18, the 60-ft strip reserved by the Presidential Proclamation of May 27, 1907.

T. 29 S., R. 3 E.,

Sec. 13, lots 9–12;

Sec. 14, lots 9–12;

Sec. 15, lots 9–12;

Sec. 16, the 60-ft strip reserved by the Presidential Proclamation of May 27, 1907.

Sec. 17, lots 9–12;

Sec. 18, lots 9–12;

T. 29 S., R. 2 E.,

The 60-ft strip reserved by the Presidential Proclamation of May 27, 1907.

T. 29 S., R. 1 E.,

That portion lying southerly of the southerly right-of-way boundary of NM State Highway 9;

Including the 60-ft strip reserved in conformity with the Presidential Proclamation of May 27, 1907.

T. 29 S., R. 1 W.,

That portion lying southerly of the southerly right-of-way boundary of NM State Highway 9;

Including the 60-ft strip reserved in conformity with the Presidential Proclamation of May 27, 1907.

T. 29 S., R. 2 W.,

That portion lying southerly of the southerly right-of-way boundary of NM State Highway 9;

Including the 60-ft strip reserved in conformity with the Presidential Proclamation of May 27, 1907.

T. 29 S., R. 3 W.,

That portion lying southerly of the southerly right-of-way boundary of NM State Highway 9;

Including the 60-ft strip reserved in conformity with the Presidential Proclamation of May 27, 1907.

T. 28 S., R. 4 W.,

That portion lying southerly of the southerly right-of-way boundary of NM State Highway 9;

T. 29 S., R. 4 W.,

Including the 60-ft strip reserved in conformity with the Presidential Proclamation of May 27, 1907.

Excepting that portion lying northerly of the southerly right-of-way boundary of NM State Highway 9;
T. 28 S., R. 5 W.,

That portion lying southerly of the southerly right-of-way boundary of NM State Highway 9;
T. 29 S., R. 5 W.,

Including the 60-ft strip reserved in conformity with the Presidential Proclamation of May 27, 1907.

Excepting that portion lying northerly of the southerly right-of-way boundary of NM State Highway 9;
T. 29 S., R. 6 W.,

That portion lying southerly of the southerly right-of-way boundary of NM State Highway 9;

Including the 60-ft strip reserved in conformity with the Presidential Proclamation of May 27, 1907.

T. 28 S., R. 7 W.,
That portion lying southerly of the southerly right-of-way boundary of NM State Highway 9;

T. 29 S., R. 7 W.,

That portion lying southerly of the southerly right-of-way boundary of NM State Highway 9;

Including the 60-ft strip reserved in conformity with the Presidential Proclamation of May 27, 1907.

T. 28 S., R. 8 W.,

That portion lying southerly of the southerly right-of-way boundary of NM State Highway 9;

T. 29 S., R. 8 W.,

Including the 60-ft strip reserved in conformity with the Presidential Proclamation of May 27, 1907.

Excepting that portion lying northerly of the southerly right-of-way boundary of NM State Highway 9;

T. 29 S., R. 9 W.,

That portion lying southerly of the southerly right-of-way boundary of NM State Highway 9;

Including the 60-ft strip reserved in conformity with the Presidential Proclamation of May 27, 1907.

T. 28 S., R. 10 W.

Excepting that portion lying northerly of the southerly right-of-way boundary of NM State Highway 9;

T. 29 S., R. 10 W.,

Including the 60-ft strip reserved in conformity with the Presidential Proclamation of May 27, 1907.

Excepting that portion lying northerly of the southerly right-of-way boundary of NM State Highway 9;

T. 28 S., R. 11 W.,

That portion lying southerly of the southerly right-of-way boundary of NM State Highway 9;

T. 29 S., R. 11 W.,

Including the 60-ft strip reserved in conformity with the Presidential Proclamation of May 27, 1907.

Excepting that portion lying northerly of the southerly right-of-way boundary of NM State Highway 9;

T. 29 S., R. 12 W.,

Including the 60-ft strip reserved in conformity with the Presidential Proclamation of May 27, 1907.

Excepting that portion lying northerly of the southerly right-of-way boundary of NM State Highway 9;
T. 29 S., R. 13 W.,

Including the 60-ft strip reserved in conformity with the Presidential Proclamation of May 27, 1907.

T. 29 S., R. 14 W.,

Secs. 1,2,3, 10 thru 15, 22 thru 27, 34,35 and 36;

T. 30 S., R. 14 W.,

Secs. 1,2,3,10 thru 15, 22 thru 27, 34, 35 and 36;

Including the 60-ft strip reserved in conformity with the Presidential Proclamation of May 27, 1907.

T. 31 S., R. 14 W.,

Secs. 1,2,3,10 thru 14;

Secs. 1, 22 and 23 excepting the area lying westerly of the westerly edge of Commodore Road;

Secs. 24 and 25;

Sec. 2, 26 and 35 excepting the area lying westerly of the westerly edge of Commodore Road;

Sec. 36;

Including the 60-ft strip reserved in conformity with the Presidential Proclamation of May 27, 1907.

T. 32 S., R. 14 W.,

Sec. 1;

Sec. 11, excepting the area lying westerly of the westerly edge of Commodore Road;

Secs. 12 and 13;

Sec. 14, excepting the area lying westerly of the westerly edge of Commodore Road;

Sec. 23, excepting the area lying westerly of the westerly edge of Commodore Road;

Secs. 24 thru 27, 34, 35, and 36;

Including the 60-ft strip reserved in conformity with the Presidential Proclamation of May 27, 1907.

T. 33 S., R. 14 W.,

Secs. 1 thru 3, 10 thru 15, 22 thru 27, and 34 thru 36;

Including the 60-ft strip reserved in conformity with the Presidential Proclamation of May 27, 1907.

T. 34 S., R. 14 W.,

Including the 60-ft strip reserved in conformity with the Presidential Proclamation of May 27, 1907.

T. 34 S., R. 15 W.,

Secs. 1 and 2;

Sec. 3, NW1/4 and S1/2;

Sec. 4 thru 24;

Including the 60-ft strip reserved in conformity with the Presidential Proclamation of May 27, 1907.

T. 34 S., R. 16 thru 20 W.,

Including the 60-ft strip reserved in conformity with the Presidential Proclamation of May 27, 1907.

T. 34 S., R. 21 W.,

Sec. 16;

The 60-ft strip reserved in conformity with the Presidential Proclamation of May 27, 1907.

T. 34 S., R. 22 W.,

The 60-ft strip reserved in conformity with the Presidential Proclamation of May 27, 1907.

The areas described above aggregate approximately 109,651 acres of Federal lands in Dona Ana, Luna, and Hidalgo Counties.

2. This withdrawal will expire 3 years from the effective date of this Order, unless it is extended in accordance with subsections (c)(1) or (d), whichever is applicable, and (b)(1) of section 204 of the Federal Land Policy and Management Act of 1976, 43 U.S.C. 1714.

Doug Burgum,

Secretary of the Interior.

[FR Doc. 2025-06827 Filed 4-18-25; 8:45 am]

BILLING CODE 3720-58-P

INTERNATIONAL TRADE COMMISSION

[Investigation Nos. 701-TA-612-613 and 731-TA-1429-1430 (Review)]

Polyester Textured Yarn From China and India; Scheduling of Expedited Five-Year Reviews

AGENCY: United States International Trade Commission.

ACTION: Notice.

SUMMARY: The Commission hereby gives notice of the scheduling of expedited reviews pursuant to the Tariff Act of 1930 ("the Act") to determine whether revocation of the antidumping duty and countervailing duty orders on polyester textured yarn from China and India would be likely to lead to continuation or recurrence of material injury within a reasonably foreseeable time.

DATES: March 7, 2025.

FOR FURTHER INFORMATION CONTACT: Camille Bryan ((202) 205-2811), Office of Investigations, U.S. International Trade Commission, 500 E Street SW, Washington, DC 20436. Hearing-impaired persons can obtain information on this matter by contacting the Commission's TDD terminal on 202-205-1810. Persons with mobility impairments who will need special assistance in gaining access to the Commission should contact the Office of the Secretary at 202-205-2000. General information concerning the Commission may also be obtained by accessing its internet server (<https://www.usitc.gov>). The public record for this proceeding may be viewed on the Commission's electronic docket (EDIS) at <https://edis.usitc.gov>.

SUPPLEMENTARY INFORMATION:

Background.—On March 7, 2025, the Commission determined that the