

APPENDIX A TO PART 9—DECISION-MAKING PROCESS FOR E.O. 11988

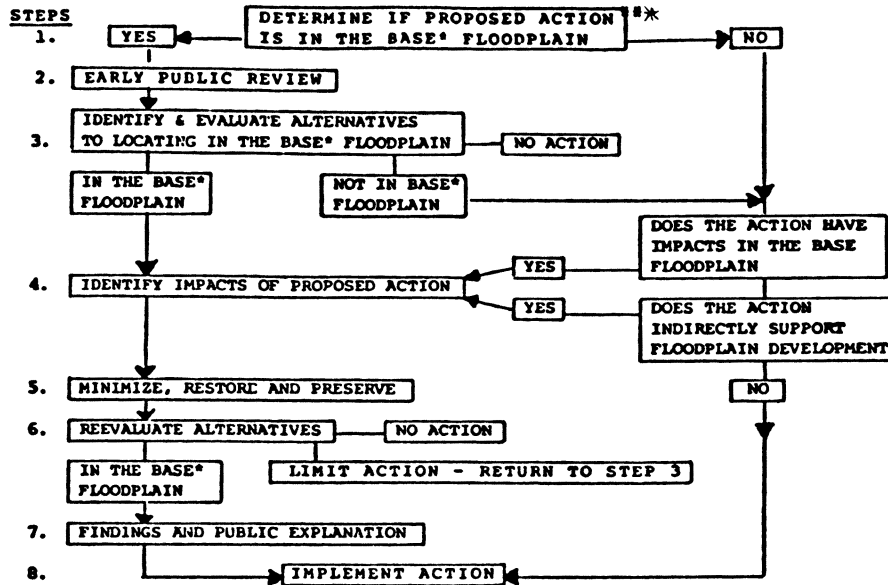

* FOR CRITICAL ACTIONS SUBSTITUTE "500 YEAR" FOR "BASE" AND FOR WETLANDS DELETE "BASE FLOODPLAIN" AND SUBSTITUTE " WETLANDS".

** FOR WETLANDS "ACTION" INCLUDES "NEW CONSTRUCTION" ONLY.

PART 10 [RESERVED]

- 11.18 Final denial of claim.
- 11.19 Action on approved claim.

PART 11—CLAIMS

Subpart C [Reserved]

Subpart A—General

Subpart D—Personnel Claims Regulations

- Sec.
- 11.1 General collection standards.
 - 11.2 Delegations of authority.
- Subpart B—Administrative Claims Under Federal Tort Claims Act**
- 11.10 Scope of regulation.
 - 11.11 Administrative claim; when presented; appropriate FEMA office.
 - 11.12 Administrative claim; who may file.
 - 11.13 Investigations.
 - 11.14 Administrative claim; evidence and information to be submitted.
 - 11.15 Authority to adjust, determine, compromise and settle.
 - 11.16 Limitations on authority.
 - 11.17 Referral to Department of Justice.

- 11.70 Scope and purpose.
- 11.71 Claimants.
- 11.72 Time limitations.
- 11.73 Allowable claims.
- 11.74 Claims not allowed.
- 11.75 Claims involving carriers and insurers.
- 11.76 Claims procedures.
- 11.77 Settlement of claims.
- 11.78 Computation of amount of award.
- 11.79 Attorney's fees.

AUTHORITY: 31 U.S.C. 3701 *et seq.*

SOURCE: 45 FR 15930, Mar. 12, 1980, unless otherwise noted.