

CONGRESSIONAL DIRECTORY

69th Congress December
1st • Session 1925

KSU LIBRARIES



AL1900 503315

328.73 458.0 V.69¹



EX LIBRIS
KANSAS STATE
AGRICULTURAL COLLEGE

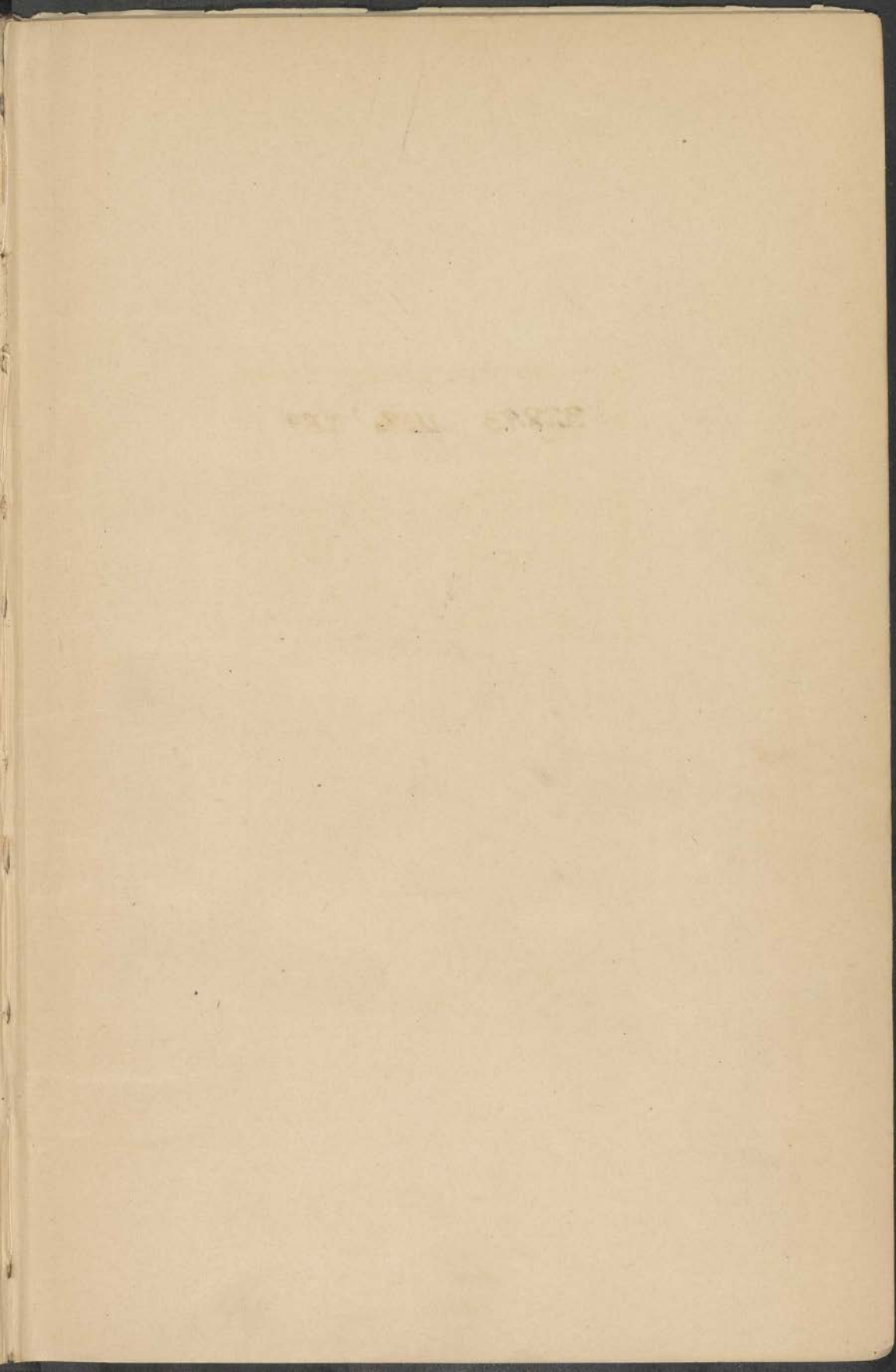

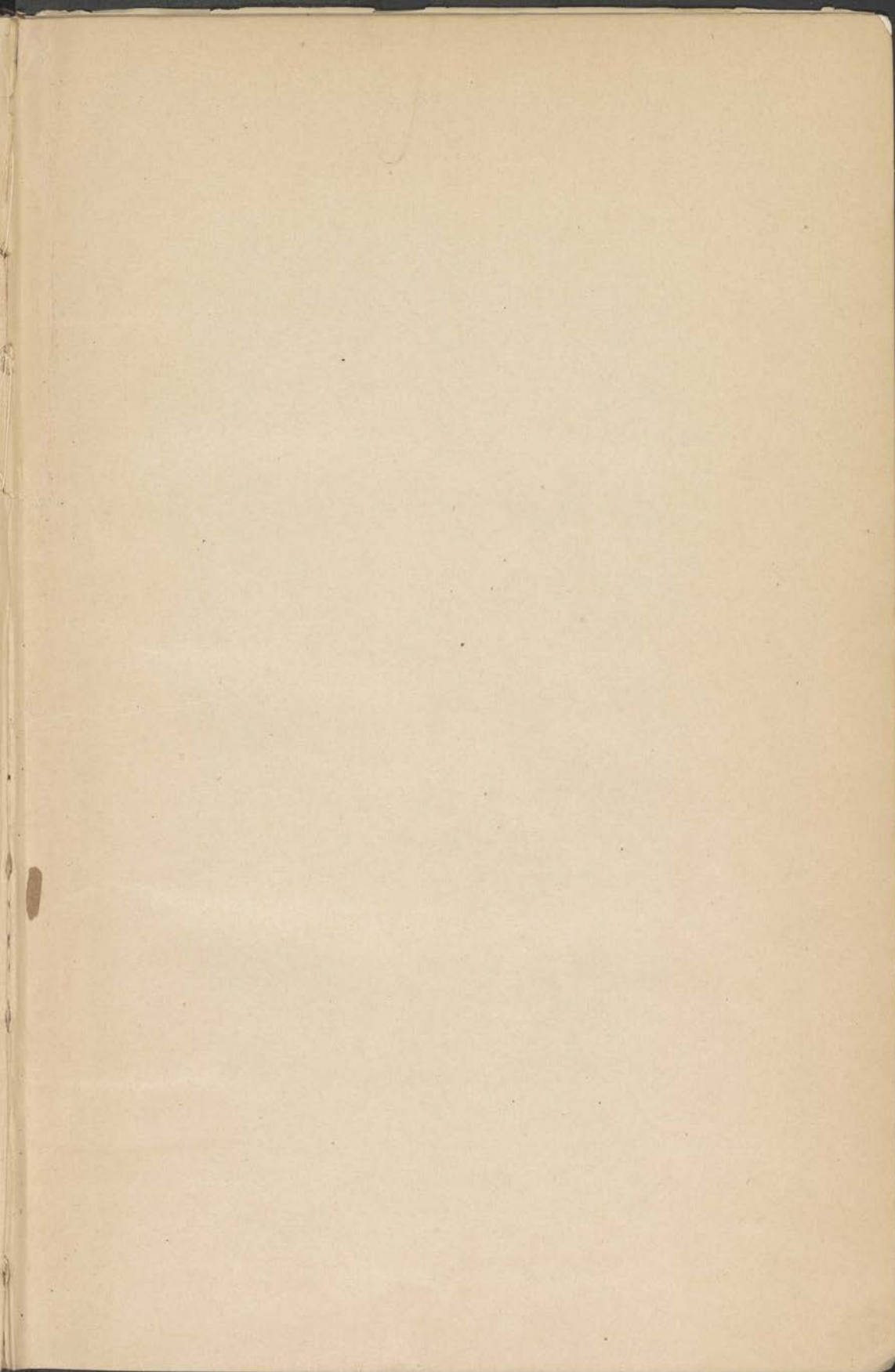

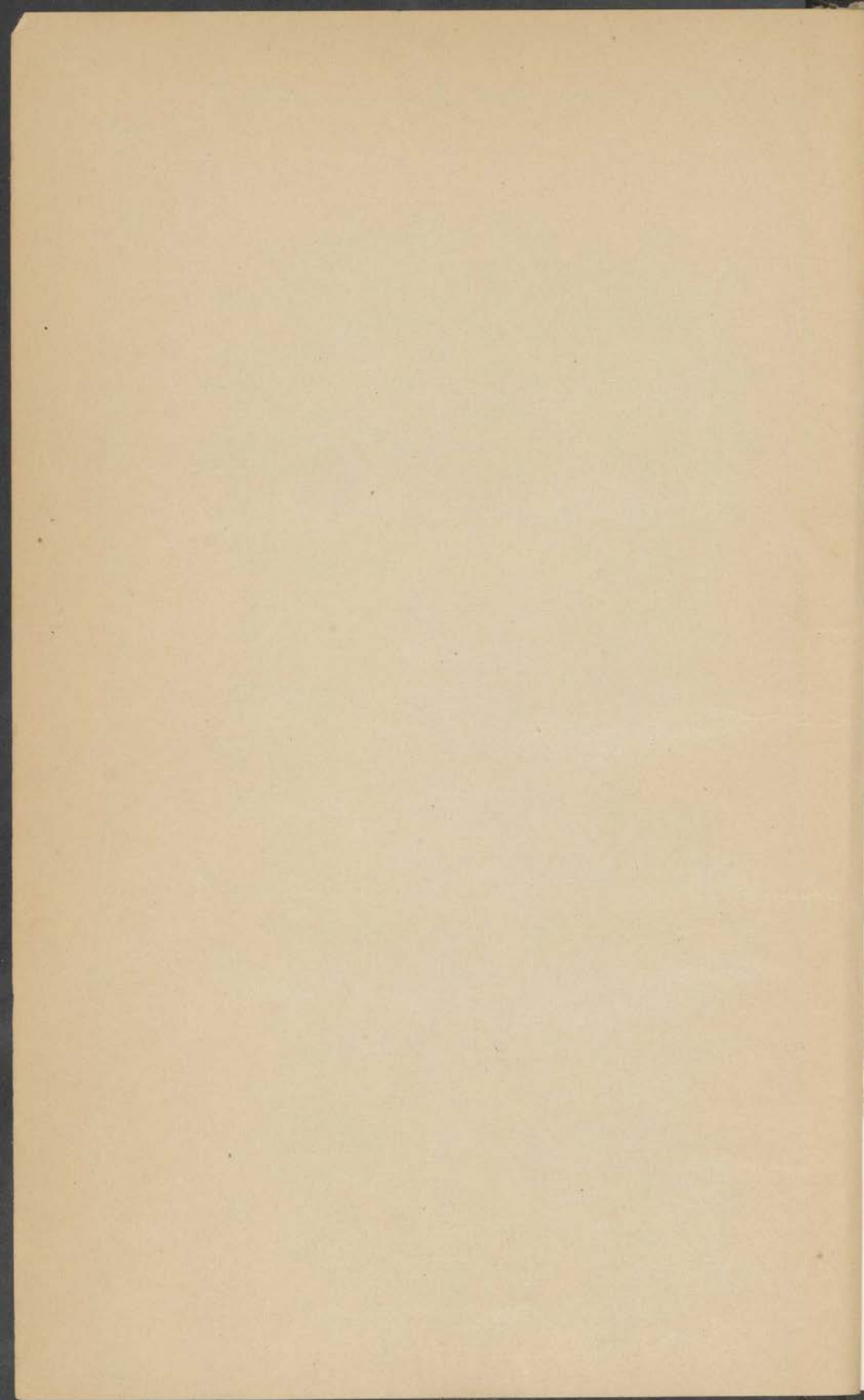

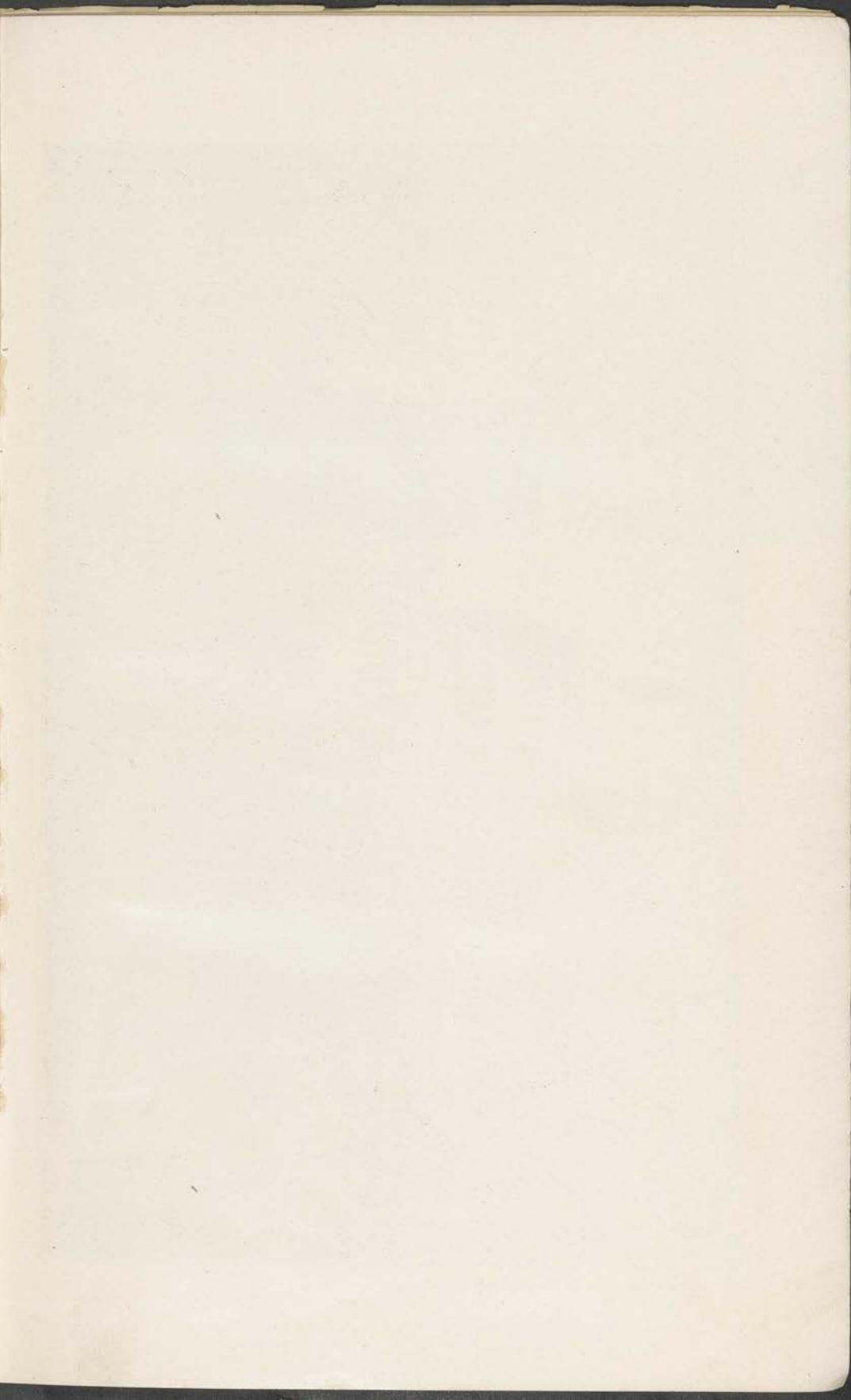

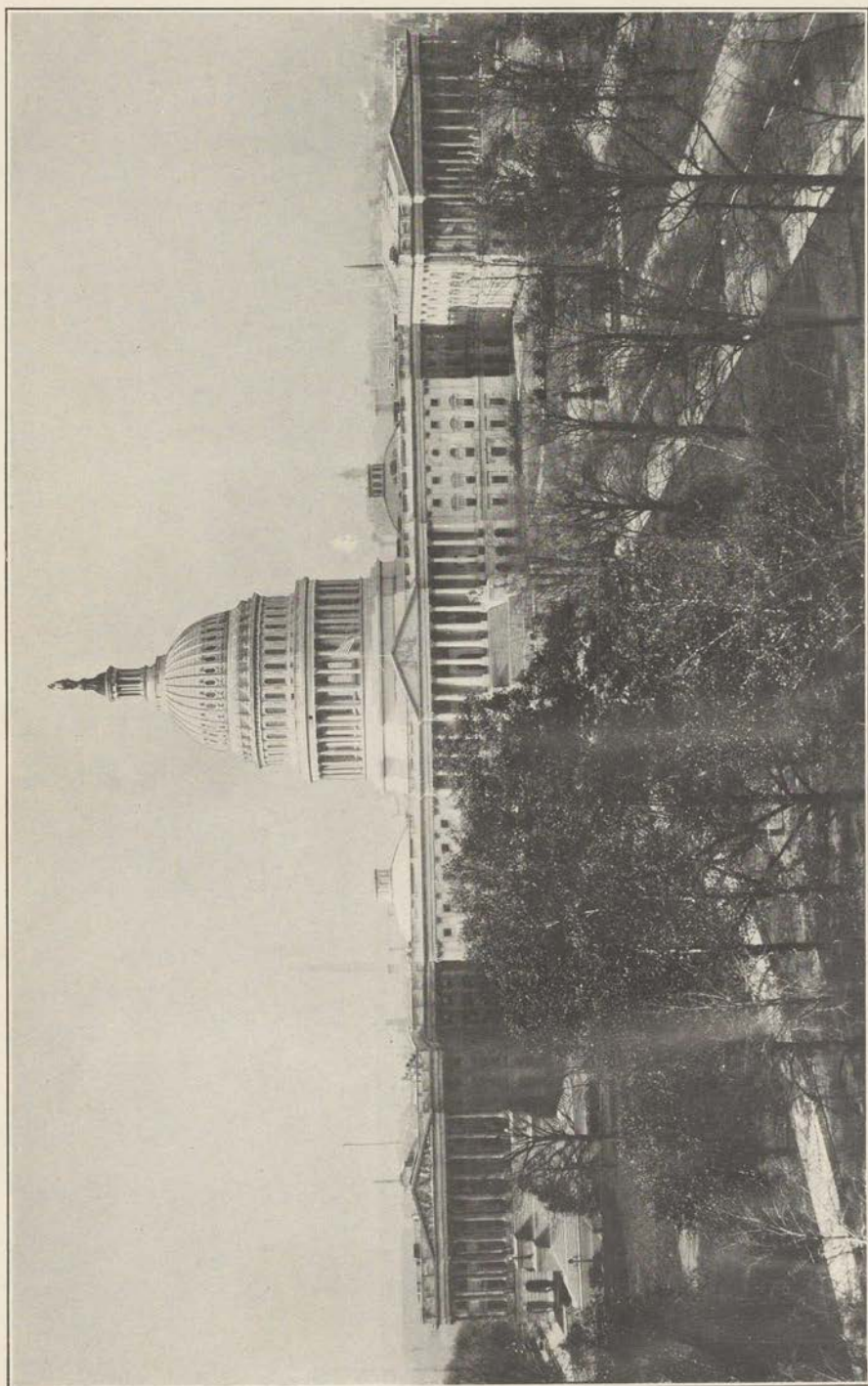

69TH CONGRESS, 1ST SESSION

BEGINNING DECEMBER 7, 1925

OFFICIAL
CONGRESSIONAL
DIRECTORY

FOR THE USE OF THE
UNITED STATES CONGRESS



FIRST EDITION

DECEMBER, 1925

COMPILED UNDER THE DIRECTION OF THE JOINT
COMMITTEE ON PRINTING : : : BY ELMER C. HESS



This publication is corrected to November 28, 1925

**Office of Congressional Directory, Room 29, Basement of the Capitol
Phone, Capitol Branch 238**

**Copies of the Directory may be purchased from the
Superintendent of Documents, Government Printing Office
Washington, D. C. Price 60 cents**

328.73
U580
V691

NOTES

The following changes have occurred in the membership of the Sixty-ninth Congress since the election of November 4, 1924:

Name	Died	Resigned	Successor	Sworn in
SENATORS				
Selden P. Spencer, Missouri.....	May 16, 1925	-----	George H. Williams	
Robert M. La Follette, Wisconsin.....	June 17, 1925	-----	Robert M. La Follette, jr.	
Edwin F. Ladd, North Dakota.....	June 22, 1925	-----	Gerald P. Nye.....	
Samuel M. Ralston, Indiana.....	Oct. 14, 1925	-----	Arthur R. Robinson.	
REPRESENTATIVES				
T. Frank Appleby, third New Jersey..	Dec. 14, 1924	-----	Stewart H. Appleby	
Julius Kahn, fourth California.....	Dec. 18, 1924	-----	Florence P. Kahn..	
John Jacob Rogers, fifth Massachusetts.	Mar. 28, 1925	-----	Edith Nourse Rogers.	
Arthur B. Williams, third Michigan...	May 1, 1925	-----	Joseph L. Hooper...	
George B. Churchill, second Massachusetts.	July 1, 1925	-----	Henry L. Bowles...	
Robert Y. Thomas, jr., third Kentucky.	Sept. 3, 1925	-----	John W. Moore....	

All Washington addresses in the Directory are northwest unless otherwise indicated.

III

82632

▽ ▽ ▽ 1925 ▽ ▽ ▽

JANUARY							JULY						
Sun	M	Tu	W	Th	F	Sat	Sun	M	Tu	W	Th	F	Sat
4	5	6	7	1	2	3	5	6	7	1	2	3	4
11	12	13	14	8	9	10	12	13	14	15	16	17	18
18	19	20	21	15	16	17	19	20	21	22	23	24	25
25	26	27	28	22	23	24	26	27	28	29	30	31	
				29	30	31							
FEBRUARY							AUGUST						
Sun	M	Tu	W	Th	F	Sat	Sun	M	Tu	W	Th	F	Sat
1	2	3	4	5	6	7	2	3	4	5	6	7	1
8	9	10	11	12	13	14	9	10	11	12	13	14	15
15	16	17	18	19	20	21	16	17	18	19	20	21	22
22	23	24	25	26	27	28	23	24	25	26	27	28	29
							30	31					
MARCH							SEPTEMBER						
Sun	M	Tu	W	Th	F	Sat	Sun	M	Tu	W	Th	F	Sat
1	2	3	4	5	6	7	6	7	1	2	3	4	5
8	9	10	11	12	13	14	13	14	15	16	17	18	19
15	16	17	18	19	20	21	20	21	22	23	24	25	26
22	23	24	25	26	27	28	27	28	29	30			
APRIL							OCTOBER						
Sun	M	Tu	W	Th	F	Sat	Sun	M	Tu	W	Th	F	Sat
5	6	7	1	2	3	4	4	5	6	7	1	2	3
12	13	14	8	9	10	11	11	12	13	14	15	16	17
19	20	21	15	16	17	18	18	19	20	21	22	23	24
26	27	28	22	23	24	25	25	26	27	28	29	30	31
MAY							NOVEMBER						
Sun	M	Tu	W	Th	F	Sat	Sun	M	Tu	W	Th	F	Sat
3	4	5	6	7	1	2	1	2	3	4	5	6	7
10	11	12	13	14	15	16	8	9	10	11	12	13	14
17	18	19	20	21	22	23	15	16	17	18	19	20	21
24	25	26	27	28	29	30	22	23	24	25	26	27	28
31							29	30					
JUNE							DECEMBER						
Sun	M	Tu	W	Th	F	Sat	Sun	M	Tu	W	Th	F	Sat
7	1	2	3	4	5	6	6	7	1	2	3	4	5
14	8	9	10	11	12	13	13	14	15	16	17	18	19
21	15	16	17	18	19	20	20	21	22	23	24	25	26
28	22	23	24	25	26	27	27	28	29	30	31		

CONTENTS

	Page
Academy of Sciences, National.....	282
Accounting Office, General.....	283
Addresses of Members.....	493
Adjutant General of the Army.....	257
Administration of Grain Futures Trading Act.....	275
Aeronautics, Bureau of.....	266
National Advisory Committee for.....	290
Agricultural Department.....	272
Economics, Bureau of.....	274
Air Service, Army, Office of the Chief of the.....	260
Alaskan Railroad.....	272
Road Commissioners.....	290
Alien Property Custodian.....	288
duties of.....	379
Alphabetical list of Representatives.....	135
Senators.....	133
American and British Claims Arbitration.....	294
Ethnology, Bureau of.....	281
National Red Cross.....	290
Animal Industry, Bureau of.....	273
Apportionment of Representatives by States, under each census.....	180
Architect of the Capitol.....	224
Arlington Memorial Bridge Commission.....	209
Army Medical Museum and Library.....	259
Center.....	259
War College, the.....	261
Assignment of rooms on basement floor and terrace of the Capitol.....	229
gallery floor of the Capitol.....	235
ground floor of the Capitol.....	231
principal floor of the Capitol.....	233
Assignments of Senators to committees.....	190
Astrophysical Observatory.....	281
Attendance on officers, Navy.....	268
Attending surgeon of the Army.....	259
Attorney General, biography of.....	261
Basement floor and terrace of Capitol, assignment of rooms on.....	229
diagram of.....	228
Biographies of judges of the United States Court of Customs Appeals.....	405
justices of the Court of Claims of the United States.....	406
Supreme Court of the United States.....	401
Senators, Representatives, Delegates, and Resident Commissioners.....	3-132
Biography of the Attorney General.....	261
Clerk of the House of Representatives.....	221
Postmaster General.....	262
President of the United States.....	251
Secretary of Agriculture.....	272
Commerce.....	275
Labor.....	279
State.....	251
the Interior.....	268
Navy.....	264
Senate.....	213
Treasury.....	252
War.....	256
to the President.....	251
Sergeant at Arms of the Senate.....	215

	Page
Biological Survey, Bureau of, Department of Agriculture.....	274
Board, Federal Horticultural.....	275
Reserve.....	285
Insecticide and Fungicide.....	275
Naval Consulting.....	267
Personnel Classification.....	296
duties of.....	396
The Joint.....	287
United States Shipping.....	286
Railroad Labor.....	248
Board for Examination of Dental Officers.....	268
Medical Officers.....	268
Vocational Education, Federal.....	289
of Engineers for Rivers and Harbors.....	259
Indian Commissioners.....	271
Medical Examiners.....	267
Road Commissioners for Alaska.....	290
duties of.....	385
Surveys and Maps of the Federal Government.....	292
duties of.....	388
Tax Appeals.....	287
duties of.....	377
Botanic Garden, United States.....	248
Budget, Bureau of the.....	253
Bureau, Children's.....	280
Federal Farm Loan.....	254
Militia.....	261
Pan American Sanitary.....	295
United States Veterans'.....	280
Weather.....	273
Women's.....	280
Bureau of Aeronautics.....	266
Agricultural Economics.....	274
American Ethnology.....	281
Animal Industry.....	273
Biological Survey.....	274
Census.....	276
Chemistry.....	274
Construction and Repair.....	266
Education.....	270
Efficiency, United States.....	284
Engineering (Navy).....	266
Engraving and Printing.....	255
Entomology.....	274
Fisheries.....	277
Foreign and Domestic Commerce.....	276
Home Economics.....	275
Immigration.....	279
Industrial Housing and Transportation.....	280
Insular Affairs.....	260
International Catalogue of Scientific Literature.....	281
Labor Statistics.....	279
Lighthouses.....	277
Medicine and Surgery.....	266
Mines.....	278
Naturalization.....	280
Navigation, Commerce.....	278
Navy.....	265
Ordnance, Navy.....	266
Pensions.....	270
Plant Industry.....	274
Public Health Service.....	255
Public Roads.....	274
Reclamation.....	270
Soils.....	274
Standards.....	277

Contents

VII

	Page
Bureau of Supplies and Accounts	266
Supply	256
the Budget	253
Yards and Docks	266
Calendar	IV
California Débris Commission	260
Capitol, Architect of the	224
basement floor and terrace of, assignment of rooms on	229
diagram of	228
gallery floor of, assignment of rooms on	235
diagram of	234
ground floor of, assignment of rooms on	231
diagram of	230
history and description of	227
office of Architect of	224
Congressional Record	224
police	225
principal floor of, assignment of rooms on	233
diagram of	232
ticket office	225
Cavalry, Office of the Chief of	257
Census Bureau	276
Chaplain of the House of Representatives	221
Senate	213
Chaplains, Office of the Chief of	257
Chemistry, Bureau of	274
Chief Coordinator, Office of	254
of Chemical Warfare Service, Office of the	261
Coast Artillery, Office of the	257
Engineers of the Army	259
Ordnance of the Army	260
Navy	266
Signal Officer of the Army	260
Children's Bureau	280
Circuit Courts of Appeals of the United States	404
City post office	479
Civil Service Commission	284
duties of	366
Claims Commission, Mixed, United States and Germany	294
Classification, political, of Congress	153
Clerk of the House of Representatives (biography)	221
Clerks to House committees	222
Senate committees	213
Coast and Geodetic Survey	278
Artillery, Office of the Chief of	257
Guard, the	255
Collector of the port	256
College, the Army War	261
Columbia Institution for the Deaf	271
Commerce, Department of	275
Commission, American Battle Monuments	296
duties of	397
Arlington Memorial Bridge	209
duties	398
Civil Service	284
Compensation, United States Employees'	288
Federal Power	292
Trade	285
for the Extension and Completion of Capitol Building	208
in Control of the House Office Building	208
Senate Office Building	208
International Boundary, United States, Alaska, and Canada	291
and Mexico	291
International Joint	291
Interstate Commerce	283
John Ericsson Memorial	209

	Page
Commission, Meade Memorial.....	209
duties of.....	398
Mixed Claims, United States and Germany.....	294
Mississippi River.....	259
National Capital Park.....	294
duties of.....	398
National Forest Reservation.....	208
Screw Thread.....	289
of Fine Arts.....	293
duties of.....	390
on Enlarging the Capitol Grounds.....	208
Navy Yards and Naval Stations.....	290
duties of.....	385
Public Buildings.....	210
Public Utilities, District.....	477
Rock Creek and Potomac Parkway.....	293
duties of.....	397
Southern Appalachian National Park.....	272
to Arrange for Celebration of Bicentennial of George Washington's Birthday.....	210
United States Section of Inter American High.....	292
World War Foreign Debt.....	296
Commissioner of Education.....	270
Indian Affairs.....	271
Internal Revenue.....	254
Labor Statistics.....	279
Naturalization.....	280
Patents.....	278
Pensions.....	270
the General Land Office.....	269
War Minerals Relief.....	272
General of Immigration.....	279
Commissions and joint committees, congressional.....	208
Committee assignments of Representatives.....	207
Senators.....	190
on Printing, Joint.....	208
the Library, Joint.....	209
Committees of the House, clerks to.....	222
meeting days of.....	205
membership of.....	206
official stenographers to.....	224
Senate, clerks to.....	213
meeting days of.....	189
membership of.....	190
Compensation Board, Navy.....	267
Comptroller of the Currency.....	253
Post Office Department.....	263
Congress, Library of.....	247
political classification of.....	153
sessions.....	181
Congressional apportionment, by States.....	180
Club.....	293
commissions and joint committees.....	208
delegations, by States.....	143
Library.....	247
Record, office of, at Capitol.....	224
Construction and Repair, Bureau of.....	266
Consular officers of the United States.....	426
foreign, in the United States.....	441
Continuous service of Senators, table showing.....	165
Coordinator, Office of the Chief.....	254
Copyright Office.....	247
Corporation, United States Shipping Board Emergency Fleet.....	286
War Finance.....	288
Council of National Defense, United States.....	286

Contents

IX

	Page
Court of Appeals, District of Columbia	406
Claims, biographies of justices of.....	406
duties of.....	399
residences of justices of.....	406
Customs Appeals, United States, biographies of judges of.....	405
officers of.....	406
residences of judges of.....	405
Impeachment, trials by.....	185
juvenile.....	408
municipal.....	408
police.....	408
Supreme, District of Columbia.....	407
of the United States, biographies of justices of.....	401
officers of.....	404
residences of justices of.....	404
Courts of Appeals, Circuit, of the United States.....	404
Custodian, Alien Property.....	288
Customhouse.....	256
Customs Appeals, United States Court of.....	405
Deaf, Columbia Institution for the	271
Debates, Official Reporters of.....	224
Delegates, Senators, and Representatives, biographies of.....	3
list of, with home post offices and Washington addresses.....	493
Delegates and Resident Commissioners' service, table showing Congresses in which rendered.....	142
Delegations, congressional, by States.....	143
Department of Agriculture.....	272
duties of.....	340
Commerce.....	275
duties of.....	343
Justice.....	261
duties of.....	319
Labor.....	279
duties of.....	351
State.....	251
duties of.....	299
the Interior.....	268
duties of.....	337
Navy.....	264
duties of.....	327
Post Office.....	262
duties of.....	322
Treasury.....	252
duties of.....	302
War.....	256
duties of.....	309
Departmental solicitors.....	262
Description and history of the Capitol.....	227
Diagram of the basement floor and terrace of the Capitol.....	229
gallery floor of the Capitol.....	235
ground floor of the Capitol.....	231
principal floor of the Capitol.....	233
reseating plan of the House.....	238
Senate Chamber.....	236
Director of the Mint.....	254
District fire department.....	477
government.....	475
origin and form of.....	477
health department.....	477
officers.....	475
police.....	477
Public Utilities Commission.....	477
Document room, House of Representatives.....	222
Doorkeeper of the House of Representatives.....	222

	Page
Economics, Agricultural, Bureau of.....	275
Education, Bureau of.....	270
Efficiency, United States Bureau of.....	284
Embassies and legations of the United States.....	418
to the United States.....	409
Emergency Fleet Corporation, United States Shipping Board.....	286
Employees' Compensation Commission, United States.....	288
Engineering, Bureau of (Navy).....	266
Engraving and Printing, Bureau of.....	255
Entomology, Bureau of.....	274
Examining Board of the Navy.....	267
Expiration of terms of Senators, by classes.....	163
Extension and Completion of Capitol Building, Joint Commission for.....	208
Federal Board for Vocational Education.....	289
duties of.....	384
Coordinating Agencies.....	297
duties of.....	391
Farm Loan Bureau.....	254
Horticultural Board.....	275
Narcotics Control Board.....	296
duties of.....	394
Power Commission.....	292
duties of.....	389
Reserve Board.....	285
duties of.....	368
Trade Commission.....	285
duties of.....	368
Field Artillery, Office of the Chief of.....	257
Finance, Office of the Chief of.....	258
Fine Arts, Commission of.....	293
Fire department, District of Columbia.....	477
First Assistant Postmaster General.....	262
Fish Commission (Bureau of Fisheries).....	277
Fixed Nitrogen Research Laboratory.....	275
Floor leaders, House of Representatives.....	221
Folding room of the House.....	222
Senate.....	216
Foreign and Domestic Commerce, Bureau of.....	276
consuls in the United States.....	441
embassies and legations to the United States.....	409
Forest Service.....	274
Fourth Assistant Postmaster General.....	263
Freedmen's Hospital.....	271
Gallery floor of Capitol, assignment of rooms on.....	235
diagram of.....	234
General Accounting Office.....	283
duties of.....	357
Board of the Navy.....	267
Land Office.....	269
Staff, War Department.....	257
Supply Committee.....	256
Geographic Board, United States.....	292
Geological Survey.....	270
Government Printing Office.....	247
Governors of the States and Territories.....	187
Grain future trading act, administration of.....	275
Ground floor of the Capitol, assignment of rooms on.....	231
diagram of.....	230
Headquarters Marine Corps.....	268
Health Department, District of Columbia.....	477
History and description of the Capitol.....	227
Home post offices of Senators, Representatives, and Delegates, with Washington addresses.....	493
Horticultural Board, Federal.....	275
Hospital, Freedmen's.....	271
St. Elizabeths.....	271

Contents

XI

	Page
House committees, assignments to.....	207
clerks to.....	222
meeting days of.....	205
membership of.....	206
official stenographers to.....	224
Office Building, Commission in Control of the.....	208
of Representatives, Chaplain of.....	221
document room.....	222
floor leaders.....	221
folding room.....	222
library of.....	221
office of the Clerk.....	221
Doorkeeper.....	222
Sergeant at Arms.....	222
Official Reporters of Debates of.....	224
stenographers to committees of.....	224
political classification of.....	153
post office of.....	223
Speaker of.....	221
Howard University.....	271
Hydrographic Office of the Navy.....	265
Immigration, Bureau of.....	279
Impeachment trials by the Senate.....	185
Indian Affairs, Office of.....	269
Indian Commissioners, Board of.....	271
Individual index.....	557
Industrial Housing and Transportation, Bureau of.....	280
Infantry, Office of the Chief of.....	257
Inland Waterways Corporation.....	295
Insecticide and Fungicide Board.....	275
Inspector General of the Army.....	258
Insular Affairs, Bureau of.....	260
Inter American High Commission, United States Section of.....	292
Interior Department.....	268
International Boundary Commission, United States, Alaska, and Canada.....	291
duties of.....	387
United States and Mexico.....	291
duties of.....	388
Catalogue of Scientific Literature, Regional Bureau for the United States.....	281
Exchanges, Smithsonian Institution.....	281
Joint Commission.....	291
duties of.....	336
Interparliamentary Union.....	210
Interstate Commerce Commission.....	283
duties of.....	358
John Ericsson Memorial Commission.....	209
Joint Board, The.....	287
Committee on Northern Pacific Land Grants.....	211
Printing.....	208
duties of.....	354
the Library.....	209
committees, congressional commissions and.....	208
Committee of the Senate and House of Representatives to Determine What Employment may be Furnished Federal Prisoners.....	210
International Commission.....	291
Judge Advocate General of the Army.....	258
Navy.....	266
Judges and officials of the United States Court of Customs Appeals, residences of.....	405
Justice, Department of.....	261
Justices and officials of the Court of Claims, residences of.....	406
Supreme Court of the United States, residences of.....	404
Juvenile court.....	408

	Page
Labor, Department of.....	279
Statistics, Bureau of.....	279
Legations and embassies of the United States.....	418
to the United States.....	409
Library of Congress, Copyright Office.....	247
staff of.....	247
the House of Representatives.....	221
Senate.....	213
Department of Agriculture.....	272
Joint Committee on the.....	208
Lighthouses, Bureau of.....	277
Local addresses of Senators, Representatives, and Delegates, with home post offices.....	493
Maps of congressional districts.....	505
Marine Barracks.....	268
Corps, headquarters.....	268
Meade Memorial Commission.....	209
Medical Examiners of the Navy, Board of.....	267
School and Hospital, Naval.....	268
Medicine and Surgery, Bureau of.....	266
Meeting days of House committees.....	205
Senate committees.....	189
Membership of the House committees.....	207
Senate committees.....	190
Members' addresses.....	493
rooms and telephones.....	240
Metropolitan police.....	477
Militia Bureau.....	261
Mines, Bureau of.....	278
Mississippi River Commission.....	259
Mixed Claims Commission, United States and Germany.....	294
Municipal court judges.....	408
Narcotics Control Board, Federal.....	296
National Academy of Sciences.....	282
Advisory Committee for Aeronautics.....	290
duties of.....	385
Defense, United States Council of.....	286
Forest Reservation Commission.....	208
Gallery of Art.....	281
Home for Disabled Volunteer Soldiers.....	294
Monument Society, Washington.....	293
Museum.....	281
Park Service.....	271
Screw Thread Commission.....	289
duties of.....	382
Zoological Park.....	281
Naturalization, Bureau of.....	280
Naval Consulting Board.....	267
Dispensary.....	267
Examining Board.....	267
General Board.....	267
Hospital.....	268
Medical School.....	268
Observatory.....	265
Operations, Office of.....	264
Retiring Board.....	267
Navigation, Bureau of, Department of Commerce.....	278
Navy.....	265
Navy Department.....	264
yard and station, Washington, D. C.....	267
Yards and Naval Stations, Commission on.....	290
Newspapers represented in press gallery.....	481
Notes.....	III
Observatory, Naval.....	265
Office of Chief Coordinator.....	254

Contents

XIII

	Page
Office of Indian Affairs.....	209
Information, Department of Agriculture.....	273
Legislative Counsel, House and Senate.....	210
Naval Operations.....	264
Public Buildings and Public Parks of the National Capital.....	295
duties of.....	397
the Chief of Cavalry.....	257
Chaplains.....	257
Chemical Warfare Service.....	261
Coast Artillery.....	257
Engineers.....	259
Field Artillery.....	257
Finance.....	258
Infantry.....	257
Ordnance.....	260
the Air Service.....	260
Comptroller, Post Office Department.....	263
Geological Survey.....	270
Personnel and Business Administration, Department of Agriculture.....	273
Officers of the House of Representatives.....	221
Senate.....	213
Official Reporters of Debates.....	224
stenographers to House committees.....	224
Ordnance, Bureau of, Navy.....	266
Packers and Stockyards Administration.....	275
Pan American Union.....	282
duties of.....	356
governing board.....	282
Pan American Sanitary Bureau.....	295
Panama Canal.....	289
Park Service, National.....	271
Patent Office.....	278
Pension Office.....	270
Persons entitled to admission to the press gallery, list of.....	487
Plant Industry, Bureau of.....	274
Police, Capitol.....	225
Metropolitan.....	477
court.....	408
Political classification of Congress.....	153
Post Office Department.....	262
of the House.....	223
Senate.....	215
Postmaster General, biography of.....	262
President of the Senate.....	213
United States, biography of.....	251
pro tempore of the Senate.....	213
Presidents and Vice Presidents and the Congresses coincident with their terms.....	186
Press gallery, list of persons entitled to admission to.....	487
newspapers represented in.....	481
rules governing admission to.....	492
Principal floor of the Capitol, assignment of rooms on.....	233
diagram of.....	232
Printing, Joint Committee on.....	208
Printing Office, Government.....	247
Public Buildings and Public Parks of the National Capital.....	295
Commission.....	209
Health Service.....	255
Roads, Bureau of.....	274
Utilities Commission, District.....	477
Quartermaster General.....	258
Railroad Administration, United States.....	286
Labor Board, United States.....	284
Reclamation Bureau.....	270
Recorder of deeds.....	408

	Page
Red Cross Society.....	290
Regional Bureau for the United States International Catalogue of Scientific Literature.....	281
Register of the Treasury.....	254
wills.....	408
Regular and special sessions of Congress, list of.....	181
Reporters of debates, House.....	224
Senate.....	224
Representatives, alphabetical list of.....	135
apportioned to the several States under each census.....	180
assignments of, to committees.....	207
rooms and telephones.....	240
service of, table showing Congresses in which it has been rendered.....	167
Senators and Delegates, biographies of.....	3
list of, with home post offices and Washington addresses.....	493
Reseating plan of the House, diagram of.....	238
Residences of Justices of Supreme Court of the United States.....	404
Resident Commissioners from the Philippine Islands and Porto Rico, addresses of.....	504
biographies of.....	131
Retiring Board of the Navy.....	267
River and Harbor Board.....	259
Rock Creek and Potomac Parkway Commission.....	293
Rooms and telephones, Representatives.....	240
Senators.....	239
Rules governing admission to press gallery.....	492
St. Elizabeths Hospital.....	271
Sciences, National Academy of.....	282
Screw Thread Commission, National.....	289
Seats of Senators.....	237
Second Assistant Postmaster General.....	263
Secretaries to Senators.....	219
Secretary of Agriculture, biography of.....	272
Commerce, biography of.....	275
Labor, biography of.....	279
the Interior, biography of.....	268
Navy, biography of.....	264
Senate, biography of.....	213
State, biography of.....	251
Treasury, biography of.....	252
War, biography of.....	256
to the President, biography of.....	251
Senate committees, assignments to.....	190
clerks to.....	213
meeting days of.....	189
membership of.....	190
Senate, Chaplain of.....	213
diagram of the floor of.....	236
directory of.....	237
folding room of.....	216
library of.....	213
Office Building, Commission in Control of.....	208
office of Secretary of.....	213
Sergeant at Arms of.....	215
officers of.....	213
Official Reporters of Debates of.....	224
political classification of.....	163
post office of.....	215
President of.....	213
President pro tempore of.....	213
special sessions of.....	185
Senators, alphabetical list of.....	133
expiration of terms of service, by classes.....	163
Representatives, and Delegates, biographies of.....	3
list of, with home post offices and Washington addresses.....	493
secretaries.....	219
rooms and telephones.....	239
service, continuous.....	165

Contents

XV

	Page
Sergeant at Arms of the House of Representatives.....	222
Senate, biography of.....	215
Service of Delegates, table showing Congresses in which it has been rendered.....	179
Representatives, table showing Congresses in which it has been rendered.....	167
Resident Commissioners, table showing Congresses in which it has been rendered.....	179
Forest.....	274
National Park.....	271
Sessions of Congress, list of.....	181
the Senate, special, list of.....	185
Shipping Board, United States.....	286
Smithsonian Institution.....	281
duties of.....	355
Soils, Bureau of.....	274
Soldiers' Home, United States.....	295
Solicitors, departmental.....	262
Southern Appalachian National Park Commission.....	272
Speaker of the House of Representatives.....	221
Special sessions of the Senate, dates of.....	185
Standards, Bureau of.....	277
State delegations in Congress.....	143
Department.....	251
Statistical.....	180
Steamboat-Inspection Service.....	278
Stenographers to House Committees.....	224
Student interpreters in China, Japan, and Turkey.....	440
Supervising Architect of the Treasury.....	256
Supplies and Accounts, Bureau of, Navy.....	266
Supply, Bureau of, Treasury.....	256
Supply Committee, General.....	256
Supreme Court of the District of Columbia.....	406
United States.....	401
biographies of the justices.....	401
officers of.....	404
residences of the justices and officials.....	404
Surgeon General of the Army.....	258
Tariff Commission, United States.....	288
Territorial officials.....	272
Terms of Senators, expiration of.....	163
The Joint Board.....	287
The Chesapeake and Potomac Telephone Co.....	225
Third Assistant Postmaster General.....	263
Trade Commission, Federal.....	285
Treasurer of the United States.....	253
Treasury Department.....	252
Trials by Court of Impeachment.....	185
Union, Interparliamentary.....	210
United States attorney's office.....	407
Botanic Garden.....	248
Bureau of Efficiency.....	284
duties of.....	367
consular officers.....	426
United States Council of National Defense.....	286
duties of.....	377
Court of Customs Appeals.....	405
embassies and legations.....	418
Employees' Compensation Commission.....	288
duties of.....	381
Employment Service.....	280
Engineer Office.....	259
Geographic Board.....	292
duties of.....	390
General Appraisers.....	407
marshal's office.....	407

	Page
United States Railroad Administration.....	286
duties of.....	376
Labor Board.....	284
duties of.....	365
Section of the Inter American High Commission.....	292
duties of.....	389
Shipping Board.....	286
duties of.....	372
Emergency Fleet Corporation.....	286
duties of.....	376
Soldiers' Home.....	295
Tariff Commission.....	288
duties of.....	380
Veterans' Bureau.....	289
duties of.....	382
Vocational Education, Federal Board for.....	289
Votes cast for Senators and Representatives, 1920, 1922, and 1924.....	155
War Department.....	256
General Staff.....	257
Finance Corporation.....	288
duties of.....	378
Minerals Relief.....	272
Washington addresses of Senators, Representatives, and Delegates, with home post offices.....	493
City post office.....	479
National Monument Society.....	293
Navy Yard and Station.....	267
Weather Bureau.....	273
Western Union Telegraph Co., in charge of, at Capitol.....	225
White House.....	251
Women's Bureau.....	280
World War Foreign Debt Commission.....	296
Yards and Docks, Bureau of.....	266
Zoological Park, National.....	281

DIRECTORY

BIOGRAPHICAL

ALPHABETICAL LIST

STATE DELEGATIONS

VOTES OF SENATORS AND
MEMBERS

TERMS OF SERVICE

STATISTICAL

COMMITTEES

THE CAPITOL

LIBRARY OF CONGRESS

DICTIONARY

THESE ARE THE
WORDS OF THE
DICTIONARY
AND THE
WORDS OF THE
DICTIONARY

BIOGRAPHICAL*

ALABAMA

(Population (1920), 2,348,174)

SENATORS

OSCAR W. UNDERWOOD, Democrat, of Birmingham, was born in Louisville, Jefferson County, Ky., May 6, 1862; was educated at Rugby School, Louisville, Ky., and the University of Virginia; was elected a Member of the House of Representatives to the Fifty-fourth, Fifty-fifth, Fifty-sixth, Fifty-seventh, Fifty-eighth, Fifty-ninth, Sixtieth, Sixty-first, Sixty-second, and Sixty-third Congresses, and elected a Member of the United States Senate for term beginning March 4, 1915, and reelected for term beginning March 4, 1921.

JAMES THOMAS HEFLIN, Democrat, of Lafayette, was born in Louina, Randolph County, Ala., April 9, 1869; was educated in the common schools of Randolph County, at the Southern University, Greensboro, Ala., and at the A. and M. College, Auburn, Ala.; studied law at Lafayette, Ala., under Judge N. D. Denson, and was admitted to the bar January 12, 1893; when first elected to Congress he gave up the law practice and since that date has devoted his time to the study of public questions; was married to Minnie Kate Schuessler (deceased), of Lafayette, Ala., December 18, 1895, and has one child—J. Thomas Heflin, jr.; was elected mayor of Lafayette March 16, 1893; and reelected, holding this office two terms; was register in chancery two years, resigning in 1896 to accept the Democratic nomination from Chambers County to the legislature; was elected in 1896 and reelected to the legislature in 1898; was a member of the Democratic State executive committee from 1896 to 1902; was a delegate in the constitutional convention of Alabama in 1901; was elected secretary of state in November, 1902, for a term of four years; resigned that office May 1, 1904; was elected, without opposition, May 10, 1904, to fill the unexpired term of Hon. Charles W. Thompson, deceased, in the Fifty-eighth Congress; also elected to the Fifty-ninth, Sixtieth, Sixty-first, Sixty-second, Sixty-third, Sixty-fourth, and Sixty-fifth Congresses, and reelected to the Sixty-sixth Congress. He was nominated May 11, 1920, in the State Democratic primary for the office of United States Senator from Alabama to fill out the unexpired term of Senator John H. Bankhead. He resigned his position as Representative from the fifth congressional district in the Sixty-sixth Congress on November 1, 1920, and was elected on the following day, November 2, to serve as United States Senator from the State of Alabama until March 4, 1925. He was nominated without opposition in the Alabama Democratic primary May 13 to succeed himself as United States Senator from Alabama. Was elected November 4, 1924, for the full term of six years beginning March 4, 1925.

REPRESENTATIVES

FIRST DISTRICT.—COUNTIES: Choctaw, Clarke, Marengo, Mobile, Monroe, and Washington (6 counties). Population (1920), 226,507.

JOHN McDUFFIE, a Democrat, was born September 25, 1883, on a cotton plantation near River Ridge, in Monroe County, Ala.; he attended the Southern University, Greensboro, Ala., one session; graduated at Auburn, Ala., 1904, and at University of Alabama Law School 1908; began practice of law at Monroeville, Ala., June 1, 1908; member of Alabama Legislature 1907–1911 and solicitor first judicial circuit of Alabama 1911–1919; he married Miss Cornelia Hixon, of Hixon, Ala., October 20, 1915, and they have one child—Cornelia, 8 years old; elected to the Sixty-sixth, Sixty-seventh, Sixty-eighth, and Sixty-ninth Congresses. He is a member of AT 2, Knights of Pythias, Loyal Order of Moose, Elk, and Masonic fraternities.

*Biographies are based on information furnished or authorized by the respective Senators and Congressmen.

SECOND DISTRICT.—COUNTIES: Baldwin, Butler, Conecuh, Covington, Crenshaw, Escambia, Montgomery, Pike, and Wilcox (9 counties). Population (1920), 302,002.

LISTER HILL, Democrat, of Montgomery, was born in that city December 29, 1894, son of Dr. L. L. and Lilly L. Hill, graduated Starke University School, Montgomery; A. B. (1914) and LL. B. (1915), University of Alabama; LL. B. (1916), Columbia University; took special course, University of Michigan; entered practice of law in Montgomery in October, 1916, and continued practice there until elected to Congress, with the exception of the time of the World War; elected president of the Montgomery Board of Education, March, 1917, the youngest president of a school board in the country; served in the Army during the World War from August, 1917, to January, 1919; member of the American Legion; elected without opposition to Congress on August 14, 1923, to fill out the unexpired term of Judge John R. Tyson, deceased; unmarried. Nominated and elected to the Sixty-ninth Congress without opposition.

THIRD DISTRICT.—COUNTIES: Barbour, Bullock, Coffee, Dale, Geneva, Henry, Houston, Lee, and Russell (9 counties). Population (1920), 258,646.

HENRY BASCOM STEAGALL, Democrat, of Ozark, was born in Clopton, Dale County, Ala.; was educated in the common schools, with two years in the Southeast Alabama Agricultural School, Abbeville, Ala., and graduated from the law department of the University of Alabama; since graduation has been a practicing attorney; was county solicitor for a number of years; member of the legislature; State district prosecuting attorney for several years prior to nomination and election to Congress; member of State Democratic executive committee; delegate to party conventions, and a delegate to the Democratic national convention in Baltimore in 1912; is a widower, and has five children; was nominated for Congress June 29, 1914; was elected to the Sixty-fourth Congress without opposition, and nominated and elected to the Sixty-fifth, Sixty-sixth, Sixty-seventh, Sixty-eighth, and Sixty-ninth Congresses.

FOURTH DISTRICT.—COUNTIES: Calhoun, Chilton, Cleburne, Dallas, Shelby, and Talladega (6 counties). Population (1920), 206,751.

LAMAR JEFFERS, Democrat, of Anniston, Ala., son of William Henry Jeffers, who served in the Confederate Army as captain Company G, Seventh South Carolina Cavalry, and Anna Frances (Jenkins) Jeffers. Native of Anniston. Received education in public schools, and one year at Alabama Presbyterian College at Anniston. With Alabama National Guard 1904 to 1914 with the Pelham Guards of Anniston. Elected in 1916 to the office of clerk of Circuit Court of Calhoun County, taking office in January, 1917. Resigned in May, 1917, to enter the first Officers' Training Camp. Commissioned August 14, 1917, captain of Infantry. Assigned to Eighty-second Division, Company G, Three hundred and twenty-sixth Infantry. Served with that outfit until wounded October 11, 1918, at St. Juvin, France. Decorated with the American Distinguished Service Cross. Promoted to major of Infantry. Discharged July 26, 1920. Member Baptist Church, Oxford, Ala.; American Legion; honorary member Civitan Club, Anniston, Ala. Believer in fraternalism, a member of several leading fraternities. Married Miss Martha Ruth Burton, Oxford, Ala., they have one son. Made unsuccessful race for Congress in 1920 against Hon. Fred L. Blackmon. Upon the death of Mr. Blackmon, again made race for Congress; nominated April 12, 1921, and elected June 7, 1921, for unexpired period of Sixty-seventh Congress. Reelected to Sixty-eighth and Sixty-ninth Congresses.

FIFTH DISTRICT.—COUNTIES: Autauga, Chambers, Clay, Coosa, Elmore, Lowndes, Macon, Randolph, and Tallapoosa (9 counties). Population (1920), 231,463.

WILLIAM B. BOWLING, Democrat, of Lafayette, Ala., was born in Calhoun County, Ala., September 24, 1870; attended the common schools of his native county; graduated at State normal school, Jacksonville, Ala.; taught seven years in the city schools of Montgomery, Ala., and Columbus, Ga.; was admitted to the bar January, 1900, and has since actively practiced his profession; was for 16 years solicitor fifth judicial circuit of Alabama, resigning in December, 1920, upon his election to Congress; is a member of the Baptist Church, is moderator of the East Liberty Baptist Association; is a Knight Templar and Shriner and a Knight of Pythias; fifth in descent from John Sevier, the governor of the State of Franklin, and six times Governor of Tennessee, noted Indian fighter, and hero

of Kings Mountain; married Miss Frances Collins, daughter of George E. and Jane Craig Collins, of Lafayette, Ala.; has three children—George Randolph, Marion (Mrs. George L. Jenkins), and Sarah Frances (Mrs. John Thomas Frazer). Was elected to fill an unexpired term in the Sixty-sixth Congress, November 2, 1920; elected to the Sixty-seventh Congress; reelected to the Sixty-eighth and Sixty-ninth Congresses; member of the Committee on the Judiciary.

SIXTH DISTRICT.—COUNTIES: Bibb, Greene, Hale, Perry, Sumter, and Tuscaloosa (6 counties). Population (1920), 170,188.

WILLIAM BACON OLIVER, Democrat, is a native of Eutaw, Ala., where he received his early education. He later attended the University of Alabama, where he received degrees from both the College of Arts and Sciences and the School of Law. He has also received the honorary degrees of LL. D. from the University of Alabama and the National Law School of Washington, D. C. He also attended the University of Virginia, and is a member of the honorary scholarship fraternity, Phi Beta Kappa. In his early manhood he moved to Tuscaloosa, Ala., and entered the practice of law. From 1898–1909 he was solicitor for the sixth judicial circuit of Alabama. He resigned the office of solicitor in 1909 to accept a post as dean of the law school of the University of Alabama, and resigned the deanship in 1913 to become a candidate for Congress. On his election to the Sixty-fourth Congress he retired from the firm of Oliver, Verner & Rice to devote his entire time to his congressional duties; reelected to the Sixty-fifth, Sixty-sixth, Sixty-seventh, Sixty-eighth and Sixty-ninth Congresses.

SEVENTH DISTRICT.—COUNTIES: Blount, Cherokee, Cullman, Dekalb, Etowah, Marshall, and St. Clair (7 counties). Population (1920), 217,187.

MILES CLAYTON ALLGOOD, Democrat, of Allgood, was born at Chepultepec, Ala., February 22, 1878; graduate State Normal College, Florence, Ala.; devoted life to education, farming, and politics; served as school-teacher, county tax assessor, farm extension worker, State auditor of Alabama, and Commissioner of Agriculture and Industries of Alabama. Married Willie Randall Fox in 1917. Two children, Miles C., jr., and Mary Fox. Elected to the Sixty-eighth and Sixty-ninth Congresses.

EIGHTH DISTRICT.—COUNTIES: Colbert, Jackson, Lauderdale, Lawrence, Limestone, Madison, and Morgan (7 counties). Population (1920), 254,520.

EDWARD B. ALMON, Democrat, of Tuscumbia, was born in Lawrence County, Ala., April 18, 1860; brought up on a farm and educated in the common schools of Lawrence County and the State Normal College, of Florence, Ala. In 1883 he received the degree of LL. B. from the University of Alabama, and has practiced law in Tuscumbia since 1885, except the time he was judge of the circuit court. In 1898 he was elected judge of the circuit court of the eleventh judicial circuit, and reelected in 1904 without opposition; was a presidential elector in 1896; has served in both branches of the Alabama Legislature, having been speaker of the house, and author of the bill which created the State highway commission in 1911; is a member of the Methodist Church, Masonic order, Knights of Pythias, Knights of Honor, Woodmen of the World, and B. P. O. E.; was married in 1887 to Miss Luie Clopper, of Tuscumbia, and they have two children—Mrs. Lottie Almon Johnson and Clopper Almon; was elected to the Sixty-fourth Congress, and reelected to the Sixty-fifth, Sixty-sixth, Sixty-seventh, Sixty-eighth, and Sixty-ninth Congresses.

NINTH DISTRICT.—COUNTY: Jefferson. Population (1920), 310,054.

GEORGE HUDDLESTON, Democrat, of Birmingham, was born in Wilson County, Tenn., in 1869; practiced law in Birmingham, Ala., from 1891 until 1912; private soldier in the Spanish War; member of Odd Fellows, Knights of Pythias, Masons, and Red Men; member Sixty-fourth and succeeding Congresses.

TENTH DISTRICT.—COUNTIES: Fayette, Franklin, Lamar, Marion, Pickens, Walker, and Winston (7 counties). Population (1920), 170,857.

WILLIAM B. BANKHEAD, Democrat, of Jasper, was born April 12, 1874, in Moscow, Lamar County, Ala.; attended country schools and graduated at the University of Alabama, A. B. 1893; Georgetown University Law School, LL. B. 1895; is a lawyer by profession; represented Madison County, Ala., in the legislature 1900–1901; city attorney of Huntsville for four years; circuit solicitor fourteenth judicial circuit 1910–1914; elected to the Sixty-fifth, Sixty-sixth, Sixty-seventh, and Sixty-eighth Congresses, and reelected to the Sixty-ninth Congress.

ARIZONA

(Population (1920), 333,903)

SENATORS

HENRY FOUNTAIN ASHURST, Democrat, of Prescott, was born at Winnemucca, Nev., September 13, 1874, of English and French ancestry; was educated in the public schools of Flagstaff, Ariz., the Stockton (Calif.) Business College, and the University of Michigan; is a lawyer by profession; was married in 1904 to Elizabeth McEvoy Renoe; on March 27, 1912, was elected United States Senator by the unanimous vote of the First Legislative Assembly of the State of Arizona; on November 7, 1916, was reelected, and on November 7, 1922, was again reelected.

RALPH HENRY CAMERON, Republican, of Phoenix, was born at Southport, Me., October 21, 1863; received a common-school education, augmented later by night schools and study; is interested in mining and stock raising, and is the locator and builder of the Bright Angel trail into the Grand Canyon of the Colorado in Arizona; moved to Arizona in 1883; was sheriff of Coconino County, Ariz., for three terms, and served one term as member and one term as chairman of the board of supervisors of Coconino County; is married; was elected Delegate to the Sixty-first Congress; was elected to the United States Senate November 2, 1920, over his opponent, Marcus A. Smith.

REPRESENTATIVE

AT LARGE.—Population (1920), 333,903.

CARL HAYDEN, Democrat, of Phoenix, was born at Tempe, Ariz., October 2, 1877; was educated in public schools of Tempe, Normal School of Arizona, and Stanford University; delegate to Democratic national convention 1904; elected treasurer of Maricopa County in 1904, sheriff in 1906, reelected in 1908; appointed major of Infantry, United States National Army, October 4, 1918; is married; was elected to the Sixty-second, Sixty-third, Sixty-fourth, Sixty-fifth, Sixty-sixth, Sixty-seventh, and Sixty-eighth Congresses, and reelected to the Sixty-ninth Congress.

ARKANSAS

(Population (1920), 1,752,204)

SENATORS

JOSEPH TAYLOR ROBINSON, Democrat, of Little Rock, was born August 26, 1872; educated in the common schools and the University of Arkansas; began the practice of law in 1895; was elected to the General Assembly of the State of Arkansas in 1894 and served in the session of 1895; was presidential elector for the sixth congressional district of Arkansas in 1900, and selected as electoral messenger; was elected to the Fifty-eighth, Fifth-ninth, Sixtieth, Sixty-first, and Sixty-second Congresses. He resigned from the Sixty-second Congress on January 14, 1913; was inaugurated governor of Arkansas on the 16th of January, 1913, having been elected to that position in September, 1912; and on the 28th of January, 1913, was elected Senator. He took his seat on March 10, 1913; was elected in November, 1918, for the term beginning March 4, 1919, and reelected in November, 1924, for the term beginning March 4, 1925; became chairman of the Minority Conference in Sixty-eighth Congress and was reelected to that position at the beginning of the Sixty-ninth Congress.

T. H. CARAWAY, Democrat, Jonesboro.

REPRESENTATIVES

FIRST DISTRICT.—COUNTIES: Clay, Craighead, Crittenden, Cross, Greene, Lee, Mississippi, Phillips, Poinsett, St. Francis, and Woodruff (11 counties). Population (1920), 330,292.

WILLIAM J. DRIVER, Democrat, of Osceola, Ark.; born Osceola, March 2, 1873; education obtained in the public schools; admitted to bar May 1, 1894;

married June 2, 1897, to Miss Clara Haynes; one son, William J., jr.; served as representative in legislature of Arkansas 1897-1899; judge of second judicial circuit of Arkansas 1911-1918; member constitutional convention of Arkansas, 1918; elected to the Sixty-seventh and Sixty-eighth, and reelected to the Sixty-ninth Congress.

SECOND DISTRICT.—COUNTIES: Cleburne, Fulton, Independence, Izard, Jackson, Lawrence, Monroe, Prairie, Randolph, Sharp, Stone, and White (12 counties). Population (1920), 220,544.

WILLIAM A. OLDFIELD, Democrat, of Batesville, was born near Franklin, Izard County, Ark., February 4, 1874; was educated in the common schools of the county, and at Arkansas College, Batesville, taking the degree of A. B. in the latter institution in 1896; is a lawyer by profession; was elected prosecuting attorney in September, 1902, and reelected to the same office in 1904. When war broke out between the United States and Spain, in 1898, he enlisted in Company M, Second Regiment Arkansas Infantry, as a private; was promoted to first sergeant of the same company, and later to first lieutenant, and was mustered out with that rank in March, 1899; is married; was elected to the Sixty-first, Sixty-second, Sixty-third, Sixty-fourth, Sixty-fifth, Sixty-sixth, Sixty-seventh, and Sixty-eighth Congresses, and reelected to the Sixty-ninth Congress.

THIRD DISTRICT.—COUNTIES: Baxter, Benton, Boone, Carroll, Madison, Marion, Newton, Searcy, Van Buren, and Washington (10 counties). Population (1920), 180,348.

JOHN N. TILLMAN, Democrat, of Fayetteville; eldest son of N. J. and Mary (Mullins) Tillman. He was reared on a farm in Washington County, Ark., and was educated at the State University, working his way through and graduating therefrom with the degree of bachelor of Latin letters; LL. D. degree from the University of Mississippi in 1906, and same degree from Vermont University in 1911. He worked as a hired farm hand, clerked in a village store, taught in the public schools, and was admitted to the bar; served as State senator, was elected prosecuting attorney of the fourth judicial circuit of Arkansas for three terms, and thereafter served two terms as circuit judge of the same circuit; from 1905 to 1912 was president of the University of Arkansas; is married and has three children. He was elected to the Sixty-fourth Congress, and reelected to the Sixty-fifth, Sixty-sixth, Sixty-seventh, Sixty-eighth, and Sixty-ninth Congresses.

FOURTH DISTRICT.—COUNTIES: Crawford, Howard, Little River, Logan, Miller, Montgomery, Pike, Polk, Scott, Sebastian, and Sevier (11 counties). Population (1920), 235,685.

OTIS WINGO, Democrat; born June 18, 1877; educated in the public schools, Bethel College, and McFerrin College; taught in the public schools; admitted to the bar in 1900, taking up the practice of law at his present home; State senator in 1907 and 1909; married Effie Gene Locke, October 15, 1902; has two children—Blanche and Otis T., jr. Member of Sixty-third, Sixty-fourth, Sixty-fifth, Sixty-sixth, Sixty-seventh, and Sixty-eighth Congresses, and reelected to the Sixty-ninth Congress.

FIFTH DISTRICT.—COUNTIES: Conway, Faulkner, Franklin, Johnson, Perry, Pope, Pulaski, and Yell (8 counties). Population (1920), 262,862.

HEARTSILL RAGON, Democrat, of Clarksville, was born at Dublin, Logan County, Ark., in 1885, the son of Capt. A. J. and Ann Ragon; married in 1916 to Miss Mattie Smith, daughter of Mr. and Mrs. Ed Smith, of Dumas, Ark., and has one son, Heartsill Ragon, jr.; educated at Clarksville High School, College of the Ozarks, University of Arkansas, and Washington and Lee University, from which latter institution received degree of LL. B. in 1908; lawyer by profession; representative in the legislature from Johnson County for two terms, 1911-1913; district attorney for fifth judicial district of Arkansas two terms, 1916-1920; secretary Democratic State convention, 1918; chairman Democratic State convention in 1920; delegate to Democratic National Convention, San Francisco, 1920.

SIXTH DISTRICT.—COUNTIES: Arkansas, Cleveland, Dallas, Desha, Drew, Garland, Grant, Hot Spring, Jefferson, Lincoln, Lonoke, and Saline (12 counties). Population (1920), 273,850.

JAMES BYRON REED, Democrat, of Lonoke; was born January 2, 1881, on a farm near Lonoke, Lonoke County, Ark.; taught school in Lonoke County; elected to and served as a member of the Arkansas Legislature from Lonoke

County in 1907; elected and served two terms as prosecuting attorney of the seventeenth judicial district of Arkansas, being elected both terms without opposition either in the primary or general election; voluntarily retired at the end of his second term; presidential elector from the sixth congressional district in the last presidential election and was selected by the presidential electors as the messenger to carry the returns for President and Vice President to Washington, D. C. At a special primary election held on September 4, 1923, he carried 9 out of the 12 counties of the district; had no opposition in the general election held October 20, 1923; is a lawyer, graduating from the law department of the University of Arkansas in 1906; also engaged in cotton farming in Lonoke County; married Miss Dora Jones April 1, 1909, and has two children, James B., jr., age 15 years, and Bernard J., age 5 years. Re-elected to the Sixty-ninth Congress.

SEVENTH DISTRICT.—COUNTIES: Ashley, Bradley, Calhoun, Chicot, Clark, Columbia, Hempstead, Lafayette, Nevada, Ouachita, and Union (11 counties). Population (1920), 245,623.

TILMAN BACON PARKS, Democrat; born on a farm in Lafayette County, near Lewisville, Ark., a son of Capt. William P. and Mattie D. Parks; was educated in the common schools of the State, University of Texas, and the University of Virginia; was admitted to practice law February 2, 1900; was a member of the house of representatives of the Arkansas General Assembly in the sessions of 1901, 1903, and 1909, and was presidential elector at large in 1904 on the Democratic ticket, and received the highest number of votes of any elector in that election; was messenger selected to deliver the electoral vote to the Vice President at Washington; was temporary chairman of the Democratic State convention in 1910; was elected prosecuting attorney of the eighth judicial circuit of Arkansas in 1914; and reelected in 1916; was nominated for Congress at Democratic primary and elected at the general election on November 2, 1920; reelected to the Sixty-eighth Congress; married March 4, 1897, to Fay Newton, and has three children—Mrs. M. W. Woodliff, El Paso, Tex., Tilman B. Parks, jr., and Josephine Parks.

CALIFORNIA

(Population (1920), 3,426,861)

SENATORS

HIRAM WARREN JOHNSON, Republican, was born in Sacramento, Calif., September 2, 1866; was married in the city of Sacramento to Minnie McNeal, daughter of Archibald McNeal, and of this marriage there are two sons, both adults, Hiram Warren Johnson, jr., and Archibald McNeal Johnson; resided in Sacramento until 1902, and then removed to San Francisco; present residence, 857 Green Street, San Francisco; educated in the public schools of Sacramento and University of California; by profession, lawyer; elected governor of California in 1910, reelected governor in 1914, and elected United States Senator in 1916.

SAMUEL MORGAN SHORTRIDGE, Republican; born in Mount Pleasant, Iowa, August 3, 1861, son of Rev. Elias W. and Talitha C. Shortridge; married to Laura Leigh Gashwiler, and they have two sons—Samuel M., jr., and John G. Shortridge; lawyer; presidential elector for Harrison 1888, for McKinley 1900, for Taft 1908; nominated for United States senator by Republicans of California at primary election August, 1920, and elected at general election November 2, 1920, for the term commencing March 4, 1921. Legal residence, Menlo Park, San Mateo County, Calif.

REPRESENTATIVES

FIRST DISTRICT.—COUNTIES: Butte, Colusa, Del Norte, Glenn, Humboldt, Lake, Marin, Mendocino, Sonoma, Sutter, and Yuba (11 counties). Population (1920), 220,785.

CLARENCE FREDERICK LEA, Democrat, of Santa Rosa, born in Lake County, Calif., July 11, 1874; son of James M. and Elizabeth Lea; attended common schools, Lakeport Academy, Stanford University, and law department University of Denver; admitted to bar 1898; district attorney of Sonoma County 1907 to 1917; president of the District Attorneys' Association of California 1916-17; married Daisy A. Wright July 18, 1907; suffered loss of only child,

Frederick, aged 6 years, September 5, 1918; has served continuously beginning with the Sixty-fifth Congress, having been since reelected as nominee of both the Democratic and Republican Parties.

SECOND DISTRICT.—COUNTIES: Alpine, Amador, Calaveras, Eldorado, Lassen, Mariposa, Modoc, Nevada, Placer, Plumas, Shasta, Sierra, Siskiyou, Tehama, Trinity, and Tuolumne (16 counties). Population (1920), 129,357.

JOHN E. RAKER, Democrat, of Alturas; born near Knoxville, Ill., February 22, 1863; married November 21, 1889, to Iva G. Spencer, daughter of Judge E. V. Spencer; elected to the Sixty-second, Sixty-third, Sixty-fourth, Sixty-fifth, Sixty-sixth, Sixty-seventh, Sixty-eighth, and Sixty-ninth Congresses.

THIRD DISTRICT.—COUNTIES: Contra Costa, Napa, Sacramento, San Joaquin, Solano, and Yolo (6 counties). Population (1920), 303,208.

CHARLES FORREST CURRY, Republican, of Sacramento, was elected to the Sixty-third and each succeeding Congress.

FOURTH DISTRICT.—CITY OF SAN FRANCISCO: Twenty-first, twenty-eighth, thirtieth, thirty-first, thirty-second, and thirty-third assembly districts. Population (1920), 269,373.

FLORENCE P. KAHN, Republican, of San Francisco, Calif., elected February 17, 1925, to the Sixty-ninth Congress to succeed her husband, the late Hon. Julius Kahn.

FIFTH DISTRICT.—CITY OF SAN FRANCISCO: Twenty-second, twenty-third, twenty-fourth, twenty-fifth, twenty-sixth, twenty-seventh, and twenty-ninth assembly districts. Population (1920), 237,303.

LAWRENCE J. FLAHERTY, Republican, of San Francisco, Calif.; born in San Mateo, July 4, 1878; attended public schools in San Francisco; cement mason by trade; married; member board of San Francisco police commissioners; served eight years as member of California State Legislature; president San Francisco Building Trades; United States surveyor of customs, port of San Francisco; elected to Congress, November 4, 1924; received 38,589 votes; Isabelle King, Socialist, 12,211.

SIXTH DISTRICT.—COUNTY: Alameda. Population (1920), 344,177.

ALBERT E. CARTER, Republican, of Oakland, Alameda County, Calif.; born July 5, 1881, near Visalia, Tulare County, Calif.; graduated from public school, the San Jose State Normal School, and law department of University of California, with degree of LL. B.; served as commissioner of public works of Oakland from July 1, 1921, to February 21, 1925; initiated plan for comprehensive development of harbor on east side of San Francisco Bay; married Martha Lee Grimsley; defeated incumbent James H. MacLafferty for Republican nomination in August primary, 1924, by following vote: Carter, 29,870; MacLafferty, 27,337; John L. Davie, mayor of Oakland, became an independent candidate at the general election, November 4, 1924, and was defeated by following decisive vote: Carter, 68,547; Davie, 42,873.

SEVENTH DISTRICT.—COUNTIES: Fresno, Kern, Kings, Madera, Merced, Stanislaus, and Tulare (7 counties). Population (1920), 345,023.

HENRY ELLSWORTH BARBOUR, Republican, of Fresno, Calif., was born at Ogdensburg, St. Lawrence County, N. Y., March 8, 1877; was educated in the public schools of Ogdensburg, the Ogdensburg Free Academy, Union College (Schenectady, N. Y.), and the law department of George Washington University, Washington, D. C.; admitted to the practice of law in New York State in 1901, and the State of California in 1902; located in Fresno, Calif., in 1902, and has since been a resident and practicing attorney of that city; married Mary D. Meux, of Fresno, Calif., October 29, 1907; they have two sons, John Meux Barbour and Richard Houston Barbour; elected to the Sixty-sixth Congress by a majority of 2,731; received both the Republican and Democratic nominations in the primary election of 1920 and was elected to the Sixty-seventh Congress by a majority of 49,198; in 1922 received both the Republican and Democratic nominations; was elected to the Sixty-eighth Congress without opposition; received both the Republican and Democratic nominations in the primary election of 1924 and elected to the Sixty-ninth Congress.

EIGHTH DISTRICT.—COUNTIES: Monterey, San Benito, San Luis Obispo, San Mateo, Santa Barbara, Santa Clara, Santa Cruz, and Ventura (8 counties). Population (1920), 292,415.

ARTHUR MONROE FREE, Republican, of San Jose, Calif., was born in that city January 15, 1879; graduated from the grammar and high school in Santa Clara, Santa Clara County, Calif., and then attended the University of the Pacific at San Jose, Calif., one year; in 1901 received the degree of A. B. from Leland Stanford, jr., University, and in 1903 received the degree of LL. B. from the same institution; in September, 1903, entered upon the practice of law in Santa Clara County, and shortly afterwards was appointed city attorney of the town of Mountain View, Santa Clara County, Calif.; in November, 1906, was elected district attorney of Santa Clara County, Calif., and was reelected in November, 1910, and again reelected in 1914; voluntarily retired from the office of district attorney on January 1, 1919, to enter the private practice of law at San Jose, Calif.; in November, 1920, was elected to Congress from the eighth congressional district of California and was reelected in November, 1922, after having been nominated at the primary election by both the Republican and Democratic parties. November 4, 1924, was elected to Congress for the third time after having received both the Republican and Democratic nominations. On May 19, 1908, he was elected president of the Stanford Law Association, which position he held for one year. He is admitted to practice law in all the courts of the United States and in the State of California. He is a thirty-second degree Mason, a Knight Templar, past exalted ruler of San Jose Lodge, No. 522, B. P. O. E., a member of the San Jose Rotary Club, I. O. O. F., and an active member of the Chamber of Commerce of San Jose, Calif. On November 11, 1905, he was married to Mabel Carolyn Boscow, of San Francisco, Calif. The issue of that marriage has been five children—Lloyd Arthur, Gerald Monroe, Geraldine Floy, Robert George, and Herbert William, the last four named being two sets of twins.

NINTH DISTRICT.—LOS ANGELES COUNTY: Sixty-first, sixty-fifth, sixty-sixth, sixty-seventh, sixty-eighth, sixty-ninth, and seventieth assembly districts. Population (1920), 420,172.

WALTER FRANKLIN LINEBERGER, Republican, of Long Beach, Los Angeles County, Calif.; born July 20, 1883, son of John Henry Lineberger and Lucy Aynesworth Lineberger; ancestry American; of Alsatian, English, and Scotch extraction; profession, civil and mining engineer; married Miss Florence Elizabeth Hite, of Ohio, June 16, 1909; descendant of pioneer settler of Shenandoah Valley, Va., Baron Jost Hite, who emigrated to America from Strasbourg, Alsace, France, in early part of eighteenth century, bringing with him a number of Alsatian Huguenots to unsettled lands lying between the Blue Ridge and Allegheny Mountains; four children have been born to them—Florence Elizabeth, age 14, Walter Franklin, jr., age 12, Janet Hite, age 7, and Anne Lorraine, age 5; Protestant; Scottish Rite Mason; member of the American Legion, Veterans of Foreign Wars, Society Sons of the Revolution; descendant of six generations of pioneer forebears in America, as follows: Son of John Henry, son of John, son of David, son of Peter, son of John Leyenberger, the original immigrant who arrived at port of Philadelphia on August 26, 1735, on English ship *Billander Oliver*, having emigrated from village of Wittelsheim (near Mulhouse), Upper Alsace, where he was born; with family he settled for a short time in Elsass Township, Berks County, Pa.; migrated to section of Shenandoah Valley near where Strasburg, Va., now stands, finally acquiring, with son Peter, 1,100 acres of land from Lord Fairfax on the Little Hawks Bill Creek, near what is now Luray, Page County, Va., under deed dated September 19, 1749; prior to Revolutionary War, Peter Lineberger migrated to Lincoln County, in western North Carolina; in 1835, David Lineberger, his son, migrated to Tennessee; in gold rush of 1849, John Lineberger, son of David, and grandfather of subject of biographical sketch went to California in sailing vessel around Cape Horn, and helped to lay early foundations of State; voted for John C. Fremont for President in the California election of 1856; the subject of this sketch enlisted in the Engineer branch of Army of United States soon after entrance of United States in World War; served 15 months in France in First, Thirty-second, and Fortieth Combat Divisions; wounded in action; elected to Sixty-seventh Congress by majority of 11,386; elected to Sixty-eighth Congress by a majority of 20,566; elected to Sixty-ninth Congress by a majority of 52,258; candidate for Republican nomination to United States Senate in August, 1927, primaries.

TENTH DISTRICT.—LOS ANGELES COUNTY: Sixty-second, sixty-third, sixty-fourth, seventy-first, seventy-second, seventy-third, seventy-fourth, and seventy-fifth assembly districts. Population (1920), 516,283.

JOHN D. FREDERICKS, Republican, Los Angeles; born at Burgettstown, Pa., September 10, 1869; Washington and Jefferson College of class of 1891; lawyer; senior member of firm of Fredericks & Hanna; served in the War with Spain; was district attorney of Los Angeles County; Republican candidate for governor of the State of California in 1914; married Agnes Blakeley in 1896, has four children. Elected to Sixty-eighth Congress in 1923 at a special election by plurality of 10,000 votes. Elected to Sixty-ninth Congress November 4, 1924, by the following vote: Total vote for Congress 214,649; Fredericks, Republican, 133,780; Richardson, Democrat, 80,869; Fredericks's majority 52,911. This district now has a population of over 1,000,000.

ELEVENTH DISTRICT.—COUNTIES: Imperial, Inyo, Mono, Orange, Riverside, San Bernardino, and San Diego (7 counties). Population (1920), 348,765.

PHILIP DAVID SWING, Republican, of El Centro, Calif., was born November 30, 1884, at San Bernardino, Calif.; attended public schools and graduated 1905 from Stanford University with the degree of A. B.; was elected class president, class orator, and member honorary fraternity Phi Beta Kappa; admitted to the practice of law 1906; became law partner of the late Lieut. Gov. John M. Eshleman 1907; elected district attorney Imperial County 1911-1915; chief counsel Imperial irrigation district 1916-1919; judge superior court Imperial County 1919-1921; married Nell C. Cremeens 1912, and family includes two children, Margaret and Phyllis; during the late war was county chairman Four Minute Men, permanent member legal advisory board, chairman executive committee second Liberty loan campaign, member county council of defense; put in 4-A classification by draft board, waived exemptions, and enlisted; was in service at Camp Taylor, Ky.; was elected to the Sixty-seventh Congress by a majority of 37,281 votes; was reelected to the Sixty-eighth Congress by a majority of 71,573 votes; was nominated for the Sixty-ninth Congress by all political parties at the primaries, winning the Republican nomination by 41,308 votes to 13,421 votes for State Senator Ed. P. Sample, receiving the Democratic nomination in a write-in campaign, 4,909 to 1,511, for former Congressman William Kettner; also given the Prohibition and Socialist nominations and elected at the general election without opposition.

COLORADO

(Population (1920), 939,629)

SENATORS

LAWRENCE COWLE PHIPPS, Republican, of Colorado; born an Amwell Township, Washington County, Pa., August 30, 1862; attended common schools and graduated from Pittsburgh High School in 1879; after leaving school was employed in one of the iron works owned by Carnegie Co.; filled various positions until that company was absorbed by the United States Steel Corporation in 1901, at which time he resigned as vice president and treasurer of Carnegie Co., and retired from active business, making his home in Denver, Colo.; donor of Agnes Memorial Sanatorium for treatment of tuberculosis; president of Colorado Taxpayers' Protective League in 1913; during war was chairman of Mountain division Liberty loan campaign, member of Colorado Council of Defense; member of National Finance Committee, American Red Cross; was elected to United States Senate in 1918 and took his seat March 4, 1919; reelected in 1924 for term expiring March 3, 1931; has six children, Lawrence C., jr., Mrs. William White, Mrs. Donald C. Bromfield, Mrs. Van Holt N. Garrett, Allan R., and Gerald H.

RICE W. MEANS, Republican, of Denver, Colo., was born in St. Joseph, Mo., November 16, 1877. His parents moved to Yuma County, Colo., in 1887, and to Denver in 1889. Early education received in the public schools of Denver, and graduated from the University of Michigan in 1901 with the degree of LL. B. Enlisted in the Colorado National Guard in 1905, twice winning the Hogle Trophy for being the best drilled soldier in that organization. At the outbreak of the Spanish-American War he was attending school at Ann Arbor, Mich., but

returned to Denver and enlisted in the First Colorado Infantry, United States Volunteers, subsequently being commissioned second lieutenant. Served in the Philippine campaigns with his regiment, being promoted once, recommended for the Congressional Medal of Honor twice, and mentioned in orders three times. Awarded the Distinguished Service Cross for gallantry in action during the attack on Manila. During the World War served as lieutenant colonel and commandant of the Fortieth Division School of Arms, commanded the Fourth United States Infantry in the Meuse-Argonne offensive, and the One hundred and fifty-seventh Infantry—Colorado's Own—on its return to the United States. Judge of Adams County, Colo., 1902-1904. Republican nominee for Congress, first district of Colorado, 1908. Candidate for the United States Senate in the Republican primaries in 1920, being defeated for nomination by the late Senator Samuel D. Nicholson. Manager of safety for the city and county of Denver from June 1 to September 1, 1923. Attorney for the city and county of Denver from September 1, 1923, until elected to the United States Senate on November 4, 1924. Married to Miss Frances Dickinson, at Ann Arbor, Mich., April 23, 1902. His term of service will expire March 3, 1927.

REPRESENTATIVES

FIRST DISTRICT.—City and county of Denver. Population (1920), 280,911.

WILLIAM NEWELL VAILE, Republican, of Denver, Colo., was born June 22, 1876, at Kokomo, Ind.; removed with family to Denver, Colo., in 1881; attended Denver public schools and Yale University, graduating in 1898 with degree of A. B.; afterwards attended the law school of the University of Colorado and Harvard Law School; admitted to the Colorado bar in 1901; was private in Battery A, Connecticut Volunteer Field Artillery, 1898, in War with Spain; was Republican candidate for election to the Sixty-fifth Congress, at which time he was in military service on the Mexican border as lieutenant of Infantry, Colorado National Guard. Elected to the Sixty-sixth, Sixty-seventh, and Sixty-eighth Congresses; reelected to the Sixty-ninth Congress against the opposition of the Ku-Klux Klan. Married, 1915, to Mrs. Kate Rothwell Varrell, of Denver; has one child. Member of Scottish and York Rites, Masonic order, and Mystic Shrine.

SECOND DISTRICT.—COUNTIES: Adams, Arapahoe, Boulder, Cheyenne, Clear Creek, Douglas, Elbert, Gilpin, Jefferson, Kit Carson, Larimer, Lincoln, Logan, Morgan, Phillips, Sedgwick, Washington, Weld, and Yuma (19 counties). Population (1920), 261,436.

CHARLES BATEMAN TIMBERLAKE, Republican, of Sterling, Colo., was born in Clinton County, Ohio. His parents were Quakers of Scotch-English ancestry; his boyhood was spent on a farm; later attended Earlham College, at Richmond, Ind.; spent his early manhood in educational work, serving as both city and county superintendent; in 1887 took up a homestead in what was then Weld County, Colo., and has since made eastern Colorado his home, serving 17 years as receiver of the Sterling land office. He has also been interested in the banking business, having served for several years as director and vice president of the Logan County National Bank, and is at the present time engaged in farming and stock raising; married M. Catherine Ballard, of Washington, D. C.; is a Mystic Shriner, Knight of Pythias, Elk, Odd Fellow, also a Scottish and York Rite Mason, and had, at the recent meeting of Supreme Council Ancient and Accepted Scottish Rite Masons, conferred upon him the honorary rank and decoration of Knight Commander of the Court of Honor. He was elected to the Sixty-fourth and each succeeding Congress. Was elected to the Sixty-ninth Congress by a majority of 19,650.

THIRD DISTRICT.—COUNTIES: Alamosa, Baca, Bent, Conejos, Costilla, Crowley, Custer, El Paso, Fremont, Huerfano, Kiowa, Las Animas, Mineral, Otero, Powers, Pueblo, Rio Grande, Saguache, and Teller (19 counties). Population (1920), 281,170.

GUY U. HARDY, Republican, of Canon City, Colo., was born at Abingdon, Ill.; attended college at Albion, Ill., and Transylvanian University, Lexington Ky.; taught school in Illinois and Florida. Is engaged in the publishing business; is at present editor and publisher of the Canon City Daily and Weekly Record; was president of the National Editorial Association 1918-19; is president and treasurer of the Fremont Building and Loan Association, and of the Colorado Society of Washington; was for several years president of the Canon City Chamber of Commerce and of the University Club; was appointed postmaster of

Canon City by William McKinley in 1900; is a Knight of Pythias, a Moose, and an Elk; member of the Christian Church; was elected to the Sixty-sixth Congress, succeeding Edward Keating. Re-elected to the Sixty-seventh, Sixty-eighth, and Sixty-ninth Congresses.

FOURTH DISTRICT.—COUNTIES: Archuleta, Chaffee, Delta, Dolores, Eagle, Garfield, Grand, Gunnison, Hinsdale, Jackson, Lake, La Plata, Mesa, Moffat, Montezuma, Montrose, Ouray, Park, Pitkin, Rio Blanco, Routt, San Juan, San Miguel, and Summit (24 counties). Population (1920), 140,532.

EDWARD THOMAS TAYLOR, Democrat, of Glenwood Springs, was born at Metamora, Woodford County, Ill.; son of Henry R. and Anna (Evans) Taylor; spent his early life on farm and stock ranch; was educated in the common schools of Illinois and Kansas; graduated from Leavenworth (Kans.) High School in 1881; moved to Leadville, Colo., that summer, and during the school year of 1881-82 was the first principal of the Leadville High School; that fall entered the law department of the University of Michigan; was president of his class, and graduated in 1884, receiving the degree of LL. B.; returned to Leadville and at once began the practice of the law in partnership with his uncle, the Hon. Joseph W. Taylor. In the fall of 1884 was elected county superintendent of schools of that (Lake) county; in 1885 was deputy district attorney; in the spring of 1886 moved to Aspen, Colo., and in February, 1887, to Glenwood Springs, Garfield County, where he has since resided and practiced his profession. For many years he has been associated in the practice of the law with his brother, Charles W. Taylor. In 1887 was elected district attorney of the ninth judicial district; 1888-1890 he adjudicated the irrigation water rights of a large part of northwestern Colorado; 1896 was elected State senator for the twenty-first senatorial district, and re-elected in 1900 and 1904, his 12 years' service ending December, 1908; was president pro tempore of the senate one term, and was the author of 40 statutes and 5 constitutional amendments adopted by a general vote of the people; he also served five terms as city attorney and two terms as county attorney of his home town and county. He is a Scottish Rite Mason, a Mystic Shriner, and an Elk, and served two terms as eminent commander of the Glenwood Commandery of Knights Templar; was formerly president of the Rocky Mountain Alumni Association of the University of Michigan, and vice president of the State bar association, and has for many years been the vice president of the State Association of the Sons of Colorado, and has taken an active part in public affairs in Colorado for over 40 years. For 15 years he has been the Colorado member of the Democratic National Congressional Committee. He organized the bureau of naturalized citizens at the Democratic national headquarters at Chicago in 1916, and conducted the party campaign throughout the 24 Western States to secure the votes of foreign-born citizens of 46 different nationalities and languages. On October 19, 1892, was married to Mrs. Durfee, formerly Miss Etta Tabor, of Council Bluffs, Iowa; has three children—Capt. Edward T., jr., attorney at law, Modesto, Calif.; Mrs. Irving Monroe Baker, jr., Jersey City, N. J.; and Joseph Evans Taylor, a student in the State University at Boulder, Colo. He has been elected to Congress nine times (1909-1927). He was elected to the Sixty-first, Sixty-second, and Sixty-third Congresses as Congressman at large, and elected from the fourth congressional district to the Sixty-fourth, Sixty-fifth, Sixty-sixth, Sixty-seventh, and Sixty-eighth Congresses, and re-elected to the Sixty-ninth Congress, receiving 33,262 votes to 17,486 for Webster S. Whinnery, Republican.

CONNECTICUT

(Population (1920), 1,380,631)

SENATORS

GEORGE PAYNE McLEAN, Republican, of Simsbury, was born in Simsbury, Conn., October 7, 1857; graduated from Hartford High School; admitted to the bar in 1881 and practiced in Hartford; member of the Connecticut House of Representatives in 1883-84; member of the commission to revise the Connecticut statutes in 1885; member of the Connecticut Senate in 1886; was United States district attorney for Connecticut from 1892 to 1896; governor of Connecticut 1901-2; received the degree of A. M. from Yale University in 1904; was nominated in the Republican caucus January, 1911, by a vote of 113 to 64 for opposing candidates, and elected by the general assembly by a vote of 158 to 96 for Homer S. Cummings, Democrat, and 1 for Morgan G. Bulkeley, Republican. Was re-elected to the United States Senate November 7, 1916, and November 7, 1922. His term of service will expire March 3, 1929.

HIRAM BINGHAM, Republican, of New Haven; was born in Honolulu, Hawaii, November 19, 1875, son of Rev. Hiram and Minerva (Brewster) Bingham; educated at Yale (A. B., 1898), University of California (A. M., 1900), and Harvard (A. M., 1901, and Ph. D., 1905); taught at Princeton in 1905-6 and at Yale, 1907-1917. Explored Bolivar's route across Venezuela and Colombia, 1906-7; Spanish trade route, Buenos Aires to Lima, 1908-9; directed Yale Peruvian Expedition, 1911; further Peruvian explorations under the auspices of Yale and the National Geographic Society, 1912 and 1914-15. United States Government delegate to Pan American Scientific Congress, Santiago, Chile, 1908. Author of "Across South America," "Inca Land," "Journal of an Expedition Across Venezuela and Colombia," "An Explorer in the Air Service," etc. Captain of Headquarters Company, Tenth Field Artillery, Connecticut National Guard, in 1916; learned to fly in 1917, and in May organized United States Schools of Military Aeronautics, of which he was in charge until November, 1917; chief of Air Personnel in Washington thereafter until, in April, 1918, he went to France; commanded the flying school at Issoudun until December 26, 1918. Chosen a representative to the Republican National Conventions in 1916, 1920, and 1924; presidential elector in 1916; lieutenant governor of Connecticut, 1922-1924; governor January 7-8, 1925; elected Senator December 16, 1924, to fill the unexpired term of the late Frank B. Brandegee. Appointed by President Coolidge to Aircraft Inquiry Board, September 12, 1925. Married Alfreda Mitchell, of New London, November 20, 1900, and is the father of seven sons.

REPRESENTATIVES

FIRST DISTRICT.—COUNTY: Hartford. Population (1920), 336,027.

E. HART FENN, Republican, of Wethersfield, was born in Hartford, Conn.; was graduated from Hartford High School in 1875; three years in academic course at Yale; left college to engage in newspaper work; associated with Hartford Post and Hartford Courant as reporter, city editor, State editor, special and editorial writer; from 1878 to 1908 reported sessions of Connecticut Legislature; is married; representative in Connecticut Legislature 1907 and 1915; senator from the fourth district sessions of 1909 and 1911; fish and game commissioner by appointment of Govs. Weeks and Baldwin; served five years in First Regiment Connecticut National Guard; elected to Sixty-seventh Congress; reelected to the Sixty-eighth Congress; reelected to Sixty-ninth Congress by plurality of 32,070 over Johnstone Vance, Democrat.

SECOND DISTRICT.—COUNTIES: Middlesex, New London, Tolland, and Windham (4 counties). Population (1920), 232,192.

RICHARD P. FREEMAN, Republican, of New London, was born in that city April 24, 1869; was graduated from Bulkeley High School, 1887, A. B. Harvard 1891, LL. B. Yale Law School 1894; elected prosecuting attorney city of New London; served during the War with Spain as regimental sergeant major Third Connecticut Volunteer Infantry, and afterwards as major and judge advocate of Connecticut National Guard; elected to the Sixty-fourth, Sixty-fifth, Sixty-sixth, Sixty-seventh, and Sixty-eighth Congresses, and reelected to the Sixty-ninth Congress.

THIRD DISTRICT.—NEW HAVEN COUNTY: Towns of Bethany, Branford, Cheshire, East Haven, Guilford, Hamden, Madison, Meriden, Milford, New Haven, North Branford, North Haven, Orange, Wallingford, West Haven, and Woodbridge. Population (1920), 267,050.

JOHN QUILLIN TILSON, Republican, of New Haven, was born at Clearbranch, Tenn., April 5, 1866, son of William E. and Katharine (Sams) Tilson; spent his early life on a farm; educated in public and private schools and Yale College, graduating from the latter in 1891 and from the Yale Law School in 1893; began the practice of law in the offices of White & Daggett in New Haven, and later became a member of the firm of White, Daggett & Tilson. During the War with Spain he served as a second lieutenant in the Sixth United States Volunteer Infantry; from the end of the Spanish War to November 8, 1916, served in the Second Connecticut Infantry, being in command of the regiment at the time of withdrawal from it; responded to call of the President on June 20, 1916, and served on the Mexican border until mustered out of the regiment on November 8, 1916; in 1904 he was elected a representative in the Connecticut General Assembly from the town of New Haven; was reelected in 1906, and was

speaker of the Connecticut House of Representatives during the session of 1907; served in the Sixty-first and Sixty-second Congresses as Representative at large from Connecticut; elected from the third congressional district to the Sixty-fourth, Sixty-fifth, Sixty-sixth, Sixty-seventh, Sixty-eighth, and Sixty-ninth Congresses.

FOURTH DISTRICT.—COUNTY: Fairfield. Population (1920), 320,936.

SCHUYLER MERRITT, Republican, of Stamford, was born in New York City December 16, 1853; prepared for college at private school in Stamford; Yale, B. A. 1873; Columbia, LL. B. 1876; since 1877 has been interested in manufacturing and banking; was a member of the Connecticut constitutional convention in 1904, and delegate to the Republican national convention in 1916; was elected to the Sixty-fifth Congress at a special election on November 6, 1917, and reelected to the Sixty-sixth, Sixty-seventh, Sixty-eighth, and Sixty-ninth Congresses.

FIFTH DISTRICT.—LITCHFIELD COUNTY. NEW HAVEN COUNTY: Towns of Ansonia, Beacon Falls, Derby, Middlebury, Naugatuck, Oxford, Prospect, Seymour, Southbury, Waterbury, and Wolcott. Population (1920), 224,426.

JAMES P. GLYNN, Republican, of Winsted, Conn.; born in Winsted November 12, 1867; educated in public schools of his native town; admitted to bar in 1895; married; town clerk, 1892-1902; prosecuting attorney town court, 1899-1902; postmaster at Winsted 1902-1914; elected to Sixty-fourth Congress, and reelected to the Sixty-fifth, Sixty-sixth, Sixty-seventh, and Sixty-ninth Congresses.

DELAWARE

(Population (1920), 223,003)

SENATORS

THOMAS FRANCIS BAYARD, Democrat, son of Thomas Francis and Louisa Lee Bayard, was born at Wilmington, Del., June 4, 1868; was a student at St. Paul's School, Concord, N. H., from 1880 to 1886, and entered Yale College in the fall of the latter year and took his degree of A. B. in 1890; was a student at the Yale Law School 1890-91, and from 1891 to 1893 read law in his father's office in Wilmington and was admitted to the Delaware bar in September, 1893. In 1897 moved to New York City and was appointed an assistant corporation counsel by Hon. Francis W. Scott; practiced law in New York until September, 1901, when he returned to Wilmington, where he has since resided and practiced his profession. Was chairman of the Democratic State committee from 1906 to 1916. Was city solicitor of Wilmington, 1917-1919. November 7, 1922, was elected to the United States Senate from Delaware both to fill the vacancy for the unexpired term ending March 4, 1923, and for the full term of six years beginning March 4, 1923. His father, Thomas Francis Bayard; his grandfather James Asheton Bayard; his great uncle, Richard Henry Bayard; his great-grandfather, James Asheton Bayard; and his great great-grandfather, Richard Bassett, were United States Senators from Delaware. October 3, 1908, married Miss Elizabeth Bradford, daughter of the late Dr. Alexis I. and Mrs. du Pont. They have five children, Elizabeth du Pont, Thomas F., jr., Ellen Lee, James Asheton, and Alexis I. du Pont.

COLEMAN DU PONT, Republican, of Wilmington, Del.; term of service expires March 4, 1931.

REPRESENTATIVE

AT LARGE.—Population (1920), 223,003.

ROBERT G. HOUSTON, Republican, of Georgetown, Sussex County, Del., son of Dr. David H. Houston, surgeon-in-chief, First Division, Second Corps, U. S. V., 1863-64 and Comfort T. (Hitchens) Houston; born at Milton, Sussex County, Del., October 13, 1867; attended public school at Lewes, 1872-1882; resided on farm 1883-1890; read law with uncle, Judge John W. Houston (Representative in Congress 1845-1851); admitted to bar at Dover, Kent County, October term 1888; practiced law at Georgetown, Sussex County, since; member

of National Guard of Delaware 1890-1895, first lieutenant, captain of Company G, assistant adjutant general; collector of customs, District of Delaware, 1900-1904; deputy attorney general of State three years; with bureau of law, Alien Property Custodian's Office 1922-1925, chief 1923-1925; president of First National Bank of Georgetown from organization until he became collector of customs; president of State Sunday School Association for three years; member of First State Anti-Tuberculosis Commission, and also of Delaware Commission for Feeble Minded, of which he is vice chairman; was one of three members of citizens committee which drafted present Delaware school law, enacted in 1921; owner and publisher of Sussex Republican, a weekly newspaper, and has published the same since 1893; Presbyterian; Mason; member of the Grange, and Farm Bureau; married Margaret Burton White, December 20, 1888; one son John, a farmer, two daughters, Mary and Elisabeth, teachers; elected to Sixty-ninth Congress November 4, 1924, by the following vote: Total vote for Congress 87,479; Houston, Republican, 51,536; Boyce, Democrat, 35,943: Houston's majority, 15,593.

FLORIDA

(Population (1920), 968,470)

SENATORS

DUNCAN U. FLETCHER; born in Sumter County, Ga., January 6, 1859; educated in country schools and Gordon Institute; graduated from Vanderbilt University June, 1880; began practice of law in Jacksonville, Fla., July, 1881; admitted to practice in all State and Federal courts, including the United States Supreme Court; LL. D. John B. Stetson University; member Legislature of Florida 1893; mayor of Jacksonville 1893-1895 and 1901-1903; chairman board of public instruction of Duval County 1900-1906; chairman State Democratic executive committee 1904-1907; nominated United States Senator in primary election June, 1908, and unanimously elected by legislature; renominated in primary election June, 1914, and reelected November, 1914, by popular vote; renominated in primary election June, 1920, and reelected November, 1920; ranking Democratic member of Committee on Commerce, of which he was chairman prior to Republican majority—March, 1919; also member Senate Committees on Banking and Currency, Military Affairs, and Printing; Democratic member Joint Committee on Printing; only two of the Democratic members of the Senate are his senior in service, Senators Simmons and Overman of North Carolina, and only six of all Senators.

PARK TRAMMELL, Democrat, of Lakeland, Fla.; he was educated in the common schools of Florida; graduated in law at Cumberland University, Lebanon, Tenn., in May, 1899; practiced law at Lakeland and Tampa; was owner and editor of a newspaper for some years; was a traveling salesman for two years; has been a fruit grower for some years; married to Miss Virginia Darby (deceased), of Lakeland, Fla., 1901; elected mayor of Lakeland 1899, reelected 1901; elected member of Florida House of Representatives 1902; State Senator 1904 for term of four years; president State Senate 1905; attorney general of Florida 1909-1913; governor of Florida 1913-1917; elected United States Senator by popular vote in November, 1916, for a term of six years beginning March 4, 1917. Elected in the November, 1922, general election for a second term, beginning March 4, 1923.

REPRESENTATIVES

FIRST DISTRICT.—COUNTIES: Charlotte, Citrus, Collier, De Soto, Glades, Hardee, Hendry, Hernando, Highlands, Hillsboro, Lake, Lee, Manatee, Pasco, Pinellas, Polk, Sarasota, and Sumter (18 counties). Population (1920), 248,034.

HERBERT JACKSON DRANE, Democrat, of Lakeland, was born at Franklin, Simpson County, Ky., June 20, 1863. At the age of 14 he was compelled to leave school on account of ill health, having just finished the high-school course; came to Florida in November, 1883, in connection with railroad construction, and from the railroad camp then established grew what is now the city of Lakeland, which has been his home since that date. He was married at Franklin, Ky., December 31, 1885, to Miss Mary Wright, and is the father of three children—a son and two daughters, the son serving in the United States National Guard on

the Mexican border and in the Army, a first lieutenant of Infantry, until discharged at the close of the World War. The son is now deceased, as a result of disease incident to war. For 40 years he has been engaged in the insurance profession, and for the same period of time has been a grower of citrus fruits; he founded and is still the senior member of the firm of H. J. Drane & Son, real estate and insurance, Lakeland, Fla., and is president of the Keystone Developing Co., a corporation engaged in the building and sale of houses; served as mayor of his city for a number of years; county commissioner; served as chief engrossing clerk Florida House of Representatives 1889-1901, inclusive; member of the Florida House of Representatives 1903; elected to the Florida Senate 1912-1916; was elected president of the Florida Senate 1913; was a candidate for the party nomination for Representative in Congress from the first district in 1916, and served in the Sixty-fifth Congress; reelected to all subsequent Congresses, including the Sixty-ninth.

SECOND DISTRICT.—COUNTIES: Alachua, Baker, Bradford, Columbia, Dixie, Hamilton, Jefferson, Lafayette, Levy, Madison, Marion, Nassau, Suwanee, Taylor, and Union (15 counties). Population (1920), 187,474.

ROBERT ALEXIS GREEN, Democrat, of Starke, Fla.; born on farm at New River, Bradford County, Fla., February 10, 1892; attended rural school and began teaching at age of 16 years; graduated from Lake Butler High School and received B. S. degree from University of Florida, 1916; high school principal for many years; holds life State teachers' certificate and was vice president Florida Educational Association, 1918; studied law at Yale University; admitted to bar, 1921; 1913-1915 messenger Florida House of Representatives; 1915-1917 assistant chief clerk; 1917-18 chief clerk; 1918-1920 member of Florida House of Representatives, nominated and elected without opposition; elected speaker pro tem Florida House of Representatives, 1918; elected and served as county judge of Bradford County, Fla., 1920-1924; nominated for Congress June, 1924, carrying large majority in each of 15 counties comprising district; carried each county in general election, receiving 11,621, his only opponent, a Republican, received 1,137 votes.

THIRD DISTRICT.—COUNTIES: Bay, Calhoun, Escambia, Franklin, Gadsden, Holmes, Jackson, Leon, Liberty, Okaloosa, Santa Rosa, Wakulla, Walton, and Washington (14 counties). Population (1920), 217,670.

JOHN HARRIS SMITHWICK, Democrat, of Pensacola, Fla.; a native of Cherokee County, Ga.; married Jessie Vereen, of Moultrie, Ga.; they have two children, William V. and Mary; located in Pensacola, Fla., January 1, 1906; elected to the Sixty-sixth, Sixty-seventh, and Sixty-eighth Congresses, and reelected to the Sixty-ninth Congress.

FOURTH DISTRICT.—COUNTIES: Brevard, Broward, Clay, Dade, Duval, Flagler, Indian River, Monroe, Martin, Okeechobee, Orange, Osceola, Palm Beach, Putnam, St. Johns, St. Lucie, Seminole, and Volusia (16 counties). Population (1920), 600,000.

WILLIAM JOSEPH SEARS, Democrat, of Kissimmee, Fla., was born December 4, 1874, in Smithville, Ga.; shortly afterwards moved to Ellaville, Ga., and from there to Kissimmee, Fla., in January, 1881. He received early education in the public schools of Osceola County; graduated from Florida State College, at Lake City, receiving degree of A. B. in 1895, at which time was senior captain corps of cadets, and for two months acted as commandant of the battalion in place of Lieut. Samuel Smoke, United States Army; from Mercer University, Macon, Ga., receiving degree of B. L. in 1896; and in May, 1911, A. B. degree was conferred by the University of Florida at Gainesville; admitted to practice law in Georgia and Florida courts, and in 1905 was admitted to the Supreme Court of Florida and in 1912 to the Supreme Court of the United States. In 1899 he was elected mayor of Kissimmee, and from 1907 to 1911 served in the city council; in 1905 was elected county superintendent of public instruction, and held this office until February 1, 1915; in 1901 married Miss Daisy Watson, of Raleigh, N. C., and has one son, W. J. Sears, jr. He was elected to the Sixty-fourth, Sixty-fifth, Sixty-sixth, Sixty-seventh, and Sixty-eighth Congresses, and reelected to the Sixty-ninth Congress by an increased majority; two years chairman Committee on Education.

GEORGIA

(Population (1920), 2,895,832)

SENATORS

WILLIAM J. HARRIS, Democrat, was born at Cedartown, Ga., February 3, 1868, son of Charles Hooks and Margaret (Monk) Harris; educated at the common schools of Cedartown and the University of Georgia at Athens; engaged in insurance and banking business; served as private secretary to the late Senator A. S. Clay; elected to the State senate without opposition, and chairman of the Democratic State committee without opposition; served as Director of the United States Census Bureau, Acting Secretary of the Department of Commerce, and chairman of the Federal Trade Commission, which latter position he resigned to make the race for the United States Senate in 1918; married Julia Knox Hull Wheeler, daughter of Gen. Joseph Wheeler, and has one child, a daughter, Julia Wheeler; reelected to the Senate in 1924 for the term ending March 4, 1931

WALTER FRANKLIN GEORGE, Democrat, of Vienna, Ga., was born January 29, 1878, at Preston, Ga., son of Robert Theodric and Sarah (Stapleton) George; B. S., Mercer University, 1900; B. L., 1901; LL. D., 1920; married Lucy Heard, of Vienna, Ga., July 9, 1903; began practice of law at Vienna, 1901; solicitor general, Cordele judicial circuit, Georgia, 1907-1912; judge, superior court, same circuit, 1912-1917; judge, court of appeals, January 1, 1917, resigning October 1, 1917; associate justice, Supreme Court of Georgia, October, 1917, to January 1, 1922, when he resigned. Was elected on November 7, 1922, to the Senate vacancy caused by the death of Hon. Thomas E. Watson. His term of service will expire March 3, 1927.

REPRESENTATIVES

FIRST DISTRICT.—COUNTIES: Bryan, Bulloch, Burke, Candler, Chatham, Effingham, Evans, Jenkins, Liberty, Long, McIntosh, Screven, and Tattnall (13 counties). Population (1920), 259,359.

CHARLES G. EDWARDS, Democrat, Savannah; born July 2, 1878, at Daisy, Evans County, Ga., son of late Hon. and Mrs. Thomas Jefferson Edwards; born and reared on farm in what was then Tattnall County, Ga., educated in public schools of Tattnall County, Gordon Institute, Barnesville, Ga., later attended Florida State College at Lake City, now part of University of Florida; graduated from University of Georgia in 1898 with degree of B. L.; lawyer, and interested in farming; elected to the Sixtieth, Sixty-first, Sixty-second, Sixty-third, and Sixty-fourth Congresses, voluntarily retiring March 4, 1917, on account of illness in family and to engage actively in law practice; elected November 4, 1924, to the Sixty-ninth Congress; president Savannah Board of Trade 2½ years; member of Savannah Harbor Commission; Methodist; Mason; Shriner—Alee Temple, Savannah, Ga.; active in civic, industrial, commercial, and agricultural movements; married Miss Ora Beach, daughter of late Hon. and Mrs. William W. Beach, of Waycross, Ga.; one son, Charles Beach Edwards, who is now a law student at University of Georgia; in general election for Sixty-ninth Congress received 14,694 votes, while his opponents, Mr. Herbert G. Aaron, Republican, received 627 votes; and Mr. D. H. Clark, Independent Republican, received 448 votes.

SECOND DISTRICT.—COUNTIES: Baker, Calhoun, Colquitt, Decatur, Dougherty, Early, Grady, Miller, Mitchell, Seminole, Tift, Thomas, and Worth (13 counties). Population (1920), 245,545.

EDWARD EUGENE COX, Democrat, of Camilla, Ga.; born April 3, 1880, son of Stephen E. and Mary (Williams) Cox; lawyer; received literary and law education at Mercer University, graduating in law in 1902; married Roberta Patterson, of Macon, Ga., 1902 (died 1916), two children—Lamar Patterson and Mary Bennet; judge superior courts Albany circuit 1912-1916; married Grace (Pitts) Hill, of Cordele, Ga., 1918; one child, Gene; elected to Sixty-ninth Congress.

THIRD DISTRICT.—COUNTIES: Ben Hill, Clay, Crisp, Dooly, Lee, Macon, Quitman, Randolph, Schley, Stewart, Sumter, Taylor, Terrell, Turner, and Webster (15 counties). Population (1920), 205,343.

CHARLES R. CRISP, Democrat, of Americus, Ga., was born October 19, 1870, was elected to the Fifty-fourth Congress to serve out the unexpired term

of his father, the late Speaker Charles F. Crisp; from January, 1900, to March, 1911, was judge of the city court of Americus, resigning from the bench to accept the position of parliamentarian under Speaker Clark; is married; member of World War Foreign Debt Funding Commission; was elected to the Sixty-third, Sixty-fourth, Sixty-fifth, Sixty-sixth, Sixty-seventh, and Sixty-eighth Congresses and reelected to the Sixty-ninth Congress.

FOURTH DISTRICT.—COUNTIES: Carroll, Chattahoochee, Coweta, Harris, Heard, Marion, Meriwether, Muscogee, Talbot, and Troup (10 counties). Population (1920), 221,188.

WILLIAM CARTER WRIGHT, Democrat, of Newnan, Ga., was born in Carroll County, on a farm, and moved to Newnan when about 3 years of age, where he has since resided; attorney at law, and practiced in the State, Supreme, and Federal courts; was for two years chairman of the State Democratic executive committee; elected to the Sixty-fifth Congress in January, 1918, to fill the unexpired term of W. C. Adamson; reelected to the Sixty-sixth, Sixty-seventh, Sixty-eighth, and Sixty-ninth Congresses; married Miss Pauline E. Arnold, who died in 1918; to this union there was born five children, three of whom survive—Mrs. Evelyn Banks, a married daughter, and two sons, Arnold and William C., jr., aged 24 and 17; on October 12, 1919, married Mrs. Rosa May F. Bunn, of Cedartown, Ga.

FIFTH DISTRICT.—COUNTIES: Campbell, Dekalb, Douglas, Fulton, and Rockdale (5 counties). Population (1920), 308,364.

WILLIAM DAVID UPSHAW; born October 15, 1866, in Coweta County, Ga.; parents, I. D. Upshaw and Addie Stamps, who were married in said county May 3, 1861; father—teacher, merchant, and farmer; educated in common country schools and public schools of Atlanta, Ga.; received spinal injury from fall on wagon while working on farm in Cobb County, Ga., at age of 18; on bed seven years as result of injury; dictated volume of inspirational, educational, and religious sketches and poems, entitled "Echoes from a Recluse"; from proceeds of this book and platform lectures delivered from rolling chair entered Mercer University, at Macon, Ga., at age of 31; soon became interested in helping struggling boys and girls, and gave, without salary, seven years to this work at Mercer University for men, and Bessie Tift College, Forsyth, Ga., for women; founded the Golden Age, an undenominational magazine of good citizenship, at Atlanta, Ga., February 22, 1906; active in the fight against saloons that made Georgia a prohibition State in 1907; spoke widely over America in prohibition cause under auspices of Anti-Saloon League and Woman's Christian Temperance Union; elected to Sixty-sixth Congress from the fifth congressional district of Georgia, securing 12 out of 16 county unit votes over six opponents. Reelected to Sixty-seventh Congress, securing 14 out of 16 county unit votes in the Democratic nomination and carrying every county (five) over Republican opponent in the general election. Reelected to Sixty-eighth Congress, carrying every ward in Atlanta and every county in the district in the Democratic nomination over two opponents—one, the mayor of Atlanta, and the other an advocate of "beer and wine" legislation. Carried every county over "nonpartisan" candidate in general election. Active in campaign for sober officials, declaring in Congress and in public addresses that officials, high and low, regardless of former "wet" or "dry" affiliations, who swear to support and defend the Constitution "without mental reservation or purpose of evasion" should not put their appetite for intoxicating liquors above the Constitution of their country, and should be "good sports" enough and good patriots enough to quit drinking liquor or resign from office. Reelected to Sixty-ninth Congress, carrying every ward in Atlanta and every county in the district over opponent in Democratic primary, with no opposition in general election.

SIXTH DISTRICT.—COUNTIES: Bibb, Butts, Clayton, Crawford, Fayette, Henry, Jasper, Jones, Lamar, Monroe, Pike, Spalding, and Upson (13 counties). Population (1920), 243,174.

SAMUEL RUTHERFORD, Democrat, of Forsyth, Ga.; born on farm in Crawford County, March 15, 1870, son of Williams and Julia Rutherford; attended public school in Culloden, Ga.; entered Washington and Lee University, graduated in law at the University of Georgia, 1894; began practice of law in Forsyth in 1894; elected mayor for three consecutive terms; solicitor of city court; elected to legislature of Georgia for three terms—one term as senator from twenty-second district of Georgia; vice president of First National Bank of Forsyth from 1901 to January, 1916; now engaged in practice of law and agri-

cultural pursuits; married Abigail Ponder on December 14, 1897; in primary on September 10, 1924, received 10,155 votes, and opponent. Major Fowler, 6,598; no opposition in the general election.

SEVENTH DISTRICT.—COUNTIES: Bartow, Catoosa, Chattooga, Cobb, Dade, Floyd, Gordon, Haralson, Murray, Paulding, Polk, Walker, and Whitfield (13 counties). Population (1920), 236,027.

GORDON LEE, Democrat, of Chickamauga, was born on a farm near Ringgold, Catoosa County, Ga.; received his primary education in the country schools; graduated from Emory College, Oxford, Ga.; is a farmer; served as a member of the house of representatives of the State legislature in 1894 and 1895, and in the senate in 1902, 1903, and 1904; was appointed by Gov. Atkinson as a member of State memorial board; is a member of the National Forest Reservation Commission, created by the act of March 1, 1911; member of the Joint Committee on Federal Aid in the Construction of Post Roads; was elected to the Fifty-ninth, Sixtieth, Sixty-first, Sixty-second, Sixty-third, Sixty-fourth, Sixty-fifth, Sixty-sixth, Sixty-seventh, Sixty-eighth, and Sixty-ninth Congresses.

EIGHTH DISTRICT.—COUNTIES: Clarke, Elbert, Franklin, Greene, Hart, Madison, Morgan, Newton, Oconee, Oglethorpe, Putnam, Walton, and Wilkes (13 counties). Population (1920), 202,446.

CHARLES HILLYER BRAND, Democrat, of Athens, was born April 20, 1861, at Loganville, Ga.; graduated from the University of Georgia in 1881; admitted to the bar in September, 1882. Was elected to the Georgia Senate for the years 1894-95 and was president pro tempore of that body. He is a member of the S. A. E. fraternity, a Mason, an Elk, and was grand master of the I. O. O. F. of Georgia in 1897-98. In 1896 he was elected solicitor general of the western judicial circuit by the General Assembly of the State of Georgia for four years, and in 1900, without opposition, he was reelected for four years by popular vote. In January, 1906, he was appointed judge of the superior courts of said circuit by Governor Terrell to fill an unexpired term. In the State primary election in 1906 he was elected judge of said courts for four years; and reelected for four years in 1910, and again elected, without opposition, in 1914, which office he held until elected to the Sixty-fifth Congress, January 11, 1917. Was thereafter elected to the Sixty-sixth, Sixty-seventh, Sixty-eighth, and Sixty-ninth Congresses.

NINTH DISTRICT.—COUNTIES: Banks, Barrow, Cherokee, Dawson, Fannin, Forsyth, Gilmer, Gwinnett, Habersham, Hall, Jackson, Lumpkin, Milton, Pickens, Rabun, Stephens, Towns, Union, and White (19 counties). Population (1920), 226,377.

THOMAS MONTGOMERY BELL, Democrat, of Gainesville, was born in Nacoochee Valley, White County, Ga.; was educated in the common schools of the county and the Southern Business College, Atlanta, Ga.; was connected for many years with some of the largest wholesale business houses in Atlanta, Ga., and Baltimore, Md.; married Miss Mary Ella Winburn, of Gainesville, Ga.; was elected clerk of the superior court of Hall County in 1898, and reelected in 1900 and 1902; was elected to the Fifty-ninth, Sixtieth, Sixty-first, and Sixty-second Congresses, and reelected to the Sixty-third Congress without opposition, receiving the combined vote of the district; also reelected to the Sixty-fourth Congress without opposition, receiving 12,943 votes. Reelected to the Sixty-fifth Congress over Republican opposition by 14,962 majority. Renominated September 11, 1918, receiving 7,005 majority over his opponent, and reelected to the Sixty-sixth Congress, receiving practically all the votes cast. Elected to the Sixty-seventh Congress by a majority vote of 5,001 over Republican opponent. Reelected to the Sixty-eighth Congress, defeating two Republican opponents by a majority over both of 11,509. Reelected to the Sixty-ninth Congress November 4, 1924, receiving practically all the votes cast.

TENTH DISTRICT.—COUNTIES: Baldwin, Columbia, Glascock, Jefferson, Hancock, Lincoln, McDuffie, Richmond, Taliaferro, Warren, Washington, and Wilkinson (12 counties). Population (1920), 221,792.

CARL VINSON, Democrat, of Milledgeville, was born November 18, 1883, on a farm in Baldwin County; educated at the Georgia Military College at Milledgeville, Ga.; graduated from Mercer University Law School in 1902; commenced the practice of law the same year in Milledgeville; county court solicitor (prosecuting attorney) for Baldwin County, Ga., three years; served two terms (1909-1912) in the General Assembly of Georgia; speaker pro tempore during the term 1911-12; judge of the county court of Baldwin County two years; resigned November 2, 1914; married; elected to the Sixty-third Congress to fill an unexpired term; reelected to the Sixty-fourth, Sixty-fifth, Sixty-sixth, Sixty-seventh, Sixty-eighth, and Sixty-ninth Congresses.

ELEVENTH DISTRICT.—COUNTIES: Appling, Atkinson, Bacon, Berrien, Brantley, Brooks, Camden, Charlton, Clinch, Coffee, Cook, Echols, Glynn, Irwin, Jeff Davis, Lanier, Lowndes, Pierce, Ware, and Wayne (20 counties). Population (1920), 238,015.

WILLIAM CHESTER LANKFORD, Democrat, of Douglas, Ga., was born at Camp Creek, in Clinch County, Ga., on December 7, 1877, son of Jesse and Mary A. (Monk) Lankford; attended public schools in country; was graduated in Georgia Normal College and Business Institute, of Abbeville, Ga., class of 1899; received B. L. degree from University of Georgia in 1901; moved to Douglas, Ga., in 1901, where he has since practiced law; married Miss Mattie Lott in 1906; has three children—Chester Lott, William Cecil, and Laura Ava; has served as member of school board of the city of Douglas, as mayor of the city of Douglas, and as judge of the city court of Douglas; elected to the Sixty-sixth, Sixty-seventh, Sixty-eighth, and Sixty-ninth Congresses.

TWELFTH DISTRICT.—COUNTIES: Bleckley, Dodge, Emanuel, Houston, Johnson, Laurens, Montgomery, Peach, Pulaski, Telfair, Toombs, Trenton, Twiggs, Wheeler, and Wilcox (14 counties). Population (1920), 228,202.

WILLIAM WASHINGTON LARSEN, Democrat, of Dublin, was born at Hagan, Ga.; is a lawyer by profession, but has farm interests and resided on farm when elected to Congress; attended literary department University of Georgia; served as prosecuting attorney, as secretary executive department State of Georgia, and as judge of the superior courts, Dublin judicial circuit; is a member of board of trustees of the State Normal School; was elected to the Sixty-fifth, Sixty-sixth, Sixty-seventh, and Sixty-eighth Congresses, and reelected to the Sixty-ninth Congress.

IDAHO

(Population (1920), 431,866)

SENATORS

WILLIAM EDGAR BORAH, Republican, of Boise, was born June 29, 1865, in Wayne County, Ill.; was educated in the common schools of Wayne County, at the Southern Illinois Academy, Enfield, Ill., and at the Kansas State University, Lawrence; was admitted to practice law September, 1890, at Lyons, Kans., and devoted his entire time exclusively to the practice of law until elected to the United States Senate January 15, 1907; reelected January 14, 1913, and again reelected November 5, 1918. Reelected November, 1924. His present term of service will expire March 3, 1931.

FRANK R. GOODING, Republican, of Gooding, Idaho; born in England; came to the United States with his parents in 1867; settled in Michigan; moved to California at the age of 17, and to Idaho at 21; was for many years a contractor for mining companies in the Wood River country, and during the past 33 years has been actively engaged in farming and livestock; has been member of the Idaho Senate; chairman of the Republican State central committee of Idaho; twice elected governor of Idaho, serving during the years 1905-1908; elected to the United States Senate November 2, 1920, for term beginning March 4, 1921; appointed to the Senate January 15, 1921, to fill the unexpired term of Hon. John F. Nugent, resigned.

REPRESENTATIVES

FIRST DISTRICT.—COUNTIES: Adams, Benewah, Boise, Bonner, Boundary, Canyon, Clearwater, Custer, Gem, Idaho, Kootenai, Latah, Lemhi, Lewis, Nez Perce, Payette, Shoshone, Valley, and Washington (19 counties). Population (1920), 178,324.

BURTON L. FRENCH, Republican, of Moscow, was born near Delphi, Ind., August 1, 1875, son of Charles A. and Mina P. (Fischer) French; moved with his parents to Kearney, Nebr., in 1880, and moved to Idaho in 1882; attended public schools in Palouse, Wash.; graduated from University of Idaho, 1901, with the degree of A. B., and was fellow in University of Chicago, 1901 to 1903, graduating with degree of Ph. M.; awarded degree of LL. D. by University of Idaho, 1921; married Winifred Hartley June 28, 1904; is an attorney at law; member American and Idaho Bar Associations; member the American Political Science Association, the American Academy of Political and Social Science, etc.; was member of fifth and sixth sessions of Idaho Legislature, during latter session being

the Republican caucus nominee for speaker; was elected to the Fifty-eighth, Fifty-ninth, Sixtieth, Sixty-second, Sixty-third, Sixty-fifth, Sixty-sixth, Sixty-seventh, and Sixty-eighth Congresses, and reelected to the Sixty-ninth Congress.

SECOND DISTRICT.—COUNTIES: Ada, Bannock, Bear Lake, Bingham, Blaine, Bonneville, Butte, Camas, Caribou, Cassia, Clark, Elmore, Franklin, Fremont, Gooding, Jefferson, Jerome, Lincoln, Madison, Minidoka, Oneida, Owyhee, Power, Teton, and Twin Falls (25 counties). Population (1920), 253,542.

ADDISON T. SMITH, Republican, of Twin Falls, son of Isaac and Jane Forsythe Smith, who were of Scotch-Irish descent, was born and reared on a farm near Cambridge, Ohio. His father and eldest brother served in Company H, One hundred and twenty-second Ohio Volunteer Infantry, in the Civil War, and his two sons in the War with Germany. Mr. Smith attended the public schools, and was graduated from the Cambridge (Ohio) High School, the Iron City Commercial College, of Pittsburgh, Pa., the law department of the George Washington University and the National Law School, Washington, D. C.; is a member of the bar of Idaho, the District of Columbia, and the United States Supreme Court. He served as register of the United States land office at Boise, Idaho, by appointment of President Roosevelt; was secretary to the Republican State central committee of Idaho 1904-1911; is the present member of the Republican national congressional committee for Idaho. Mr. Smith is a Methodist, a Rotarian, an Elk, a member of the Sons of the American Revolution, and the Modern Woodmen of America. He was married to Miss Mary A. Fairchild December 24, 1889, and they have two sons living, Hugh Fairchild and Walter Shoup. Mr. Smith was elected to the Sixty-third and each succeeding Congress.

ILLINOIS

(Population (1920), 6,485,280)

SENATORS

WILLIAM BROWN MCKINLEY, Republican, of Champaign, was born in Petersburg, Ill., was educated in the common schools and spent two years in the University of Illinois; is a farmer and banker; is married; elected to the Fifty-ninth, Sixtieth, Sixty-first, Sixty-second, Sixty-fourth, Sixty-fifth, and Sixty-sixth Congresses. Elected to the United States Senate November 2, 1920.

CHARLES S. DENEEN, Republican, Chicago; born May 4, 1863, at Edwardsville, Ill.; reared at Lebanon, St. Clair County, Ill.; graduated in 1882 from McKendree College, Lebanon, Ill., with which institution his family has been associated for four generations, his father, Samuel H. Deneen, having been professor there of Latin and ancient and mediaeval history for thirty years; studied law at McKendree College and at Union College of Law, now Northwestern University, Chicago; elected member of Illinois General Assembly in 1892; elected State's attorney of Cook County (Chicago) in 1896 and reelected in 1900; elected governor of Illinois in November, 1904, and reelected in 1908; upon retiring from office, resumed the practice of law in Chicago; November, 1924, elected United States Senator; appointed United States Senator by Governor Small on February 25, 1925, to serve unexpired term of the late Senator Medill McCormick; took oath of office as Senator for unexpired term on February 28, and on March 4, 1925, was sworn in for full term for which he had been elected. Mr. and Mrs. Deneen have four children—Charles Ashley Deneen, of Chicago; Mrs. Allmand M. Blow (Dorothy Deneen), of Tulsa, Okla.; Mrs. Carl Birdsall (Frances Deneen), of Chicago; and Miss Bina Day Deneen, who is a junior at Bryn Mawr College, Bryn Mawr, Pa.; his term of office expires March 4, 1931.

REPRESENTATIVES

AT LARGE.—Population (1920), 6,485,280.

RICHARD YATES, Republican, was born December 12, 1860; married 1888 to Helen Wadsworth; two children, Catharine, married to John L. Pickering, of Detroit, Mich., and Dorothy, now serving her seventh year as her father's secretary; member of Methodist Church; served nine years in the Illinois National

Guard; elected city attorney of Jacksonville 1885-1890; county judge of Morgan County 1894-1897; United States collector of internal revenue 1897-1900; Governor of Illinois 1901-1904; Republican member State public utilities commission under Governor Dunne 1914-1917; elected Congressman at large November 5, 1918; reelected November 2, 1920, and again on November 7, 1922, and again on November 4, 1924, by a majority of nearly a million.

HENRY R. RATHBONE, Republican, of Kenilworth, Cook County, Ill., was born in Washington, D. C.; graduate of Phillips Academy, Andover, Mass.; Yale University (B. A.), and the law department of the University of Wisconsin (LL.D.); practiced law since 1895; married December 22, 1903, to Laura L. Harney; elected president of the Hamilton Club of Chicago, May, 1916; chairman of war committee of the Chicago Bar Association 1917-18; elected Congressman at large for Illinois November 7, 1922, and reelected November 4, 1924, by a majority of over 844,000 votes.

FIRST DISTRICT.—CITY OF CHICAGO: Ward 1; ward 2; ward 3, precincts 1 to 46; ward 11, precincts 1 to 14; ward 13, precinct 8. Population (1920), 167,220.

MARTIN B. MADDEN, Republican, of Chicago, was elected to the Fifty-ninth and each succeeding Congress.

SECOND DISTRICT.—CITY OF CHICAGO: Ward 3, precincts 51 to 70; ward 4; ward 5; ward 6; ward 7; ward 8, precincts 1 to 42; ward 9; ward 10; ward 17, precincts 20 to 26; ward 19, precinct 53. Population (1920), 401,585.

MORTON DENISON HULL, Republican, of Chicago, was born in Chicago, January 13, 1867, the son of Morton B. and Eudora (Denison) Hull; received his elementary education in the Chicago public schools; prepared for college from Phillips Exeter Academy, Exeter, N. H. (class 1885); Harvard University (A. B. 1889, LL. B. 1892); admitted to the bar 1892; married Katharine Bingham, of Somerville, Mass., June 5, 1895, and has one son; member of Illinois House of Representatives, 1906-1914; member of Illinois Senate 1914, and reelected 1918; delegate to Republican National Convention at Chicago 1916; delegate to Illinois constitutional convention of 1920; was elected to the Sixty-eighth Congress; reelected to the Sixty-ninth Congress, receiving 113,349 votes to 37,482 for Frank H. Wright, Democrat, and 1,271 for William Frank, Socialist.

THIRD DISTRICT.—CITY OF CHICAGO: Ward 8, precinct 43; ward 14, precincts 23 to 40; ward 15, precincts 6 to 45; ward 16; ward 17, precincts 1 to 19, inclusive, and precincts 27 to 51, inclusive; ward 18, ward 19, precincts 1 to 52, inclusive, and precinct 54. COOK COUNTY: Towns of Lemont, Palos, Worth, Orland, Bremen, Thornton, Rich, Bloom, and Calumet. Population (1920), 359,018.

ELLIOTT W. SPROUL, Republican, of Chicago; born in New Brunswick, Dominion of Canada, December 28, 1856; moved to Boston in 1879 and to Chicago in 1880; established contracting business in 1880 which bears name of the E. W. Sproul Co.; always active participant in Republican politics; member Chicago City Council 1896-1899; delegate to Republican national convention 1920; member board of directors of Chicago Public Library 1919 until resignation after election to Congress; member various business clubs and Masonic and Odd Fellow organizations; elected to the Sixty-seventh Congress November 2, 1920. Reelected to the Sixty-eighth and Sixty-ninth Congresses.

FOURTH DISTRICT.—CITY OF CHICAGO: Ward 3, precincts 47 to 50; ward 11, precincts 15 to 31; ward 12, precincts 1 to 31 and that part of precinct 32 lying east of South Cicero Avenue; ward 13, precincts 1 to 7, inclusive, and precincts 9 to 20, inclusive; ward 14, precincts 1 to 22; ward 15, precincts 1 to 5; ward 21, precincts 18 to 26; ward 22, precincts 1 to 18 and that part of precinct 25 lying south of West Twenty-second Street and west of Laflin Street. Population (1920), 240,970.

THOMAS A. DOYLE, Democrat, of Chicago, was born in that city January 9, 1886; graduate of grammar and high schools; married; in the real estate and insurance business; elected to the city council of Chicago in April, 1914, and served until April, 1918; elected to the General Assembly of the State of Illinois in 1918 and served until 1923; appointed commissioner on the board of local improvements of Chicago under a Democratic administration in May, 1923; elected to Congress on November 6, 1923, receiving 15,612 votes to 666 for Edward Ehlesman, Socialist.

FIFTH DISTRICT.—CITY OF CHICAGO: Ward 20, precincts 6 to 22; ward 21, precincts 1 to 17; ward 22, precincts 19 to 24 and that part of precinct 25 lying north of West Twenty-second Street; ward 24, precincts 3 to 11; ward 25, precincts 25 to 33; ward 26, precincts 7 to 19, inclusive, and precincts 21 to 27, inclusive; also that part of precinct 20 lying north of West Twenty-second Street and that part south of West Twenty-second Street lying east of Laflin Street. Population (1920), 158,092.

ADOLPH J. SABATH, Democrat, of Chicago; born in Czechoslovakia; in Chicago and the United States since 1881; lawyer; for 12 years judge of the municipal court of Chicago; member of Masonic bodies, Press, Iroquois, Standard, Covenant, Idlewild Country, and other clubs and organizations of Chicago, Ill., and Congressional Country Club and City Club, of Washington, D. C.; elected to the Sixtieth and to all subsequent Congresses and reelected to the Sixty-ninth Congress.

SIXTH DISTRICT.—CITY OF CHICAGO: Ward 12, that part of precinct 32 lying west of South Cicero Avenue; ward 15, precincts 46 and 47; ward 22, precincts 26 to 29; ward 23; ward 24, precincts 1 and 2 and precincts 12 to 29; ward 25, precincts 4 to 24; ward 26, precincts 4 to 6; ward 27, precincts 20 to 35; ward 28, precincts 12 to 15, and precincts 35 to 45; ward 29; ward 30, precincts 9 to 54; ward 37, precincts 46 to 56. COOK COUNTY: Towns of Cicero, Proviso, Riverside, Stickney, and Lyons; villages of Oak Park and Berwyn. Population (1920), 458,175.

JOHN J. GORMAN, Republican, of Chicago, elected to the Sixty-seventh Congress; defeated by 42 votes for a seat in the Sixty-eighth Congress, by Hon. James R. Buckley; reelected to the Sixty-ninth Congress over Hon. James R. Buckley, by 62,603 votes.

SEVENTH DISTRICT.—CITY OF CHICAGO: Ward 28, precincts 1 to 11 and precincts 16 to 34; ward 30 precincts 1 to 8; ward 32, precincts 1 to 4 and precincts 12 to 25; ward 33, precincts 27 to 30; ward 34; ward 35; ward 36; ward 37, precincts 1 to 45; ward 38; ward 39; ward 40; ward 41; ward 47, precincts 50 to 54; ward 50, precincts 34 to 41. COOK COUNTY: Towns of Hanover, Schaumburg, Elk Grove, Maine, Leyden, Barrington, Palatine, Wheeling, and Norwood Park. Population (1920), 560,434.

M. ALFRED MICHAELSON, Republican, of Chicago, Ill., was born in Kristiansand, Norway, September 7, 1878; came to Chicago in October, 1885; educated in Chicago public schools; graduated from Chicago Normal School 1898; taught school in Chicago public schools 1898-1914; elected to city council as alderman thirty-third ward 1914-15, 1916-17; delegate to constitutional convention 1920; elected to the Sixty-seventh, Sixty-eighth, and Sixty-ninth Congresses.

EIGHTH DISTRICT.—CITY OF CHICAGO: Ward 20, precincts 1 to 5; ward 25, precincts 1 to 3; ward 26, precincts 1 to 3; ward 27, precincts 1 to 19; ward 31; ward 32, precincts 5 to 11; ward 33, precincts 1 to 26. Population (1920), 183,031.

STANLEY HENRY KUNZ, Democrat, of Chicago; born September 26, 1864; educated in the Chicago public schools; St. Ignatius College classical course, and the Metropolitan Business College, both of Chicago; member Illinois State Legislature 1888-1890; member of Illinois State Senate 1902-1906; member Chicago City Council 1891-1921; member Democratic county central committee of Cook County and of the executive committee thereof 1888 to present time; married and has two sons—Medard Alexander and Stanley Henry, jr.; was elected to the Sixth-seventh, Sixty-eighth, and Sixty-ninth Congresses.

NINTH DISTRICT.—CITY OF CHICAGO: Ward 42; ward 43, precincts 7 to 39; ward 44, precincts 1 to 34; ward 46, precincts 7 to 44; ward 48, precincts 44 to 48. Population (1920), 190,307.

FRED A. BRITTEN, Republican, of Chicago; was educated in the public schools and business college of San Francisco; has been in the general building construction business in Chicago, doing work in different parts of the United States since 1894; represented the twenty-third ward in the Chicago City Council from 1908 to 1912; elected to the Sixty-third, Sixty-fourth, Sixty-fifth, Sixty-sixth, Sixty-seventh, Sixty-eighth, and Sixty-ninth Congresses.

TENTH DISTRICT.—CITY OF CHICAGO: Ward 41, that part of precinct 11 lying north of Devon Avenue; ward 43, precincts 1 to 6; ward 44, precincts 35 to 40; ward 45; ward 46, precincts 1 to 6; ward 47, precincts 1 to 49; ward 48, precincts 1 to 43 and precincts 49 and 50; ward 49; ward 50, precincts 1 to 33 and precincts 44 to 47. COOK COUNTY: Towns of Evanston, Niles, New Trier, and Northfield. LAKE COUNTY. Population (1920), 408,470.

CARL RICHARD CHINDBLOM, Republican, of Chicago, Cook County, was born in that city on December 21, 1870; attended the public schools in Chicago, and graduated from Augustana College, Rock Island, Ill., in 1890, with degree of A. B., and from Kent College of Law (Lake Forest University), Chicago, in 1898, with degree of LL. B.; received degree of A. M. from Bethany

College, Lindsborg, Kans.; spent some years at teaching, and has practiced law at Chicago since 1900; was member of board of Cook County commissioners 1906-1910, county attorney of Cook County 1912-1914, and master in chancery of the circuit court of Cook County 1916-1918; is member of law firm of Brecher & Chindblom, with offices at 69 West Washington Street, Chicago; married Christine Nilsson, of Minneapolis, Minn., April 27, 1907; they have two children, Richard N. and Ruth C.; was elected to Sixty-sixth, Sixty-seventh, Sixty-eighth, and Sixty-ninth Congresses.

ELEVENTH DISTRICT.—COUNTIES: Dupage, Kane, McHenry, and Will (4 counties). Population (1920), 267,694.

FRANK R. REID, Republican, of Aurora, was born on April 18, 1879; educated in the Aurora public schools, University of Chicago, and Chicago College of Law; admitted to practice law in Illinois in 1901; has been State's attorney and county attorney of Kane County; president Illinois State's Attorneys' Association, and assistant United States attorney at Chicago; was member of the house of the forty-seventh General Assembly of Illinois, and chairman of the committee on statutory revision; attorney for the Illinois Police Association; chairman Kane County Republican Central Committee; secretary League of Illinois Municipalities; married, and has five children. Was elected to the Sixty-eighth Congress, receiving 43,581 votes, to 18,816 for O'Bierne, Democrat, and 966 for Raymond, Socialist. Was reelected to the Sixty-ninth Congress by a majority of more than 68,000 votes.

TWELFTH DISTRICT.—COUNTIES: Boone, Dekalb, Grundy, Kendall, La Salle, and Winnebago (6 counties). Population (1920), 259,169.

CHARLES E. FULLER, Republican, of Belvidere, was born on a farm near Belvidere, Ill., March 31, 1849; is a lawyer, and vice president of the Peoples Bank of Belvidere; has been State's attorney, representative in the general assembly, State senator, and circuit judge; raised a regiment for the Spanish-American War in 1898, and was commissioned colonel by Governor Tanner, but the regiment was never called into service; was elected to the Fifty-eighth, Fifty-ninth, Sixtieth, Sixty-first, Sixty-second, Sixty-fourth, Sixty-fifth, Sixty-sixth, Sixty-seventh, and Sixty-eighth Congresses, and has been reelected to the Sixty-ninth Congress.

THIRTEENTH DISTRICT.—COUNTIES: Carroll, Jo Daviess, Lee, Ogle, Stephenson, and Whiteside (6 counties). Population (1920), 170,013.

WILLIAM R. JOHNSON, Republican, of Freeport; educated in Freeport public schools and Freeport College of Commerce; elected to Sixty-ninth Congress receiving 49,717 votes; William G. Curtiss, Democrat, 13,887; Xavier Gehant, Socialist, 281; and John Erefeldt, Independent Republican, 46.

FOURTEENTH DISTRICT.—COUNTIES: Hancock, Henderson, McDonough, Mercer, Rock Island, and Warren (6 counties). Population (1920), 197,952.

JOHN C. ALLEN, Republican, of Monmouth; born in Hinesburg, Vt.; attended school there and at Beeman Academy in New Haven; he left Vermont in 1881, located at Lincoln, Nebr., and later at McCook, Nebr.; secretary of state of Nebraska for two terms, 1891-1895; went to Illinois in 1896 and settled in Monmouth, Ill., where he has since resided; president of John C. Allen Co., department store, and president of the Peoples National Bank of Monmouth; was instrumental in securing the first appointment of John J. Pershing, then a lieutenant, as instructor of military tactics in the Nebraska University; for number of years has been a member of the State normal school board of Illinois, having been appointed by former Gov. Frank O. Lowden; was, for 20 years, president of the Monmouth Board of Education; is companion of Military Order of Loyal Legion; Presbyterian; Mason; Shriner; Elk; married, has three sons—Ralph C., John, jr., and Theodore.

FIFTEENTH DISTRICT.—COUNTIES: Adams, Fulton, Henry, Knox, and Schuyler (5 counties). Population (1920), 215,825.

EDWARD J. KING, Republican, of Galesburg, was born July 1, 1867, at Springfield, Mass.; graduate of Galesburg High School and Knox College; lawyer; city attorney of Galesburg 1893-94; member of the house of representatives of the Forty-fifth, Forty-sixth, Forty-seventh, and Forty-eighth General Assemblies of

Illinois; married January 1, 1895, to May B. Roberts, and they have one son, Ivan R. King; elected to the Sixty-fourth, Sixty-fifth, Sixty-sixth, Sixty-seventh, and Sixty-eighth Congresses, and reelected to the Sixty-ninth Congress.

SIXTEENTH DISTRICT.—COUNTIES: Bureau, Marshall, Peoria, Putnam, Stark, and Tazewell (6 counties). Population (1920), 224,930.

WILLIAM E. HULL, Republican, of Peoria, was born in Lewistown, Fulton County, Ill., on January 13, 1866; graduate of Lewistown High School; business man; married. Was elected to the Sixty-eighth Congress. Reelected to the Sixty-ninth Congress.

SEVENTEENTH DISTRICT.—COUNTIES: Ford, Livingston, Logan, McLean, and Woodford (5 counties). Population (1920), 174,545.

FRANK H. FUNK, Republican, of Bloomington; graduated Yale University, class of 1891; engaged in farming; Illinois Republican State central committee 1906-1908; Illinois State Senate 1908-1912; candidate Progressive Party for governor of Illinois 1912, receiving 303,000 votes; chairman Illinois delegation Progressive National Conventions 1912 and 1916; nominated by the Progressive Party for United States Senator 1913; commissioner Illinois Railroad and Warehouse Commission 1913; commissioner Illinois Public Utilities Commission 1914-1921; delegate seventeenth Illinois district, Republican National Convention, Chicago, 1920. Masons—Commandery, Consistory, and Shrine; Elks; T. P. A.; Rotary Club; Modern Woodmen; Chicago Yale Club; and University Club of Chicago. Elected to the Sixty-seventh Congress and reelected to the Sixty-eighth and Sixty-ninth Congresses.

EIGHTEENTH DISTRICT.—COUNTIES: Clark, Cumberland, Edgar, Iroquois, Kankakee, and Vermilion (6 counties). Population (1920), 225,735.

WILLIAM PERRY HOLADAY, Republican, of Danville, was born on a farm in Vermilion County, Ill., in 1882; attended Penn College, University of Missouri, and in 1905 completed the law course in the University of Illinois; lawyer; served 2 years as assistant State's attorney of Vermilion County; served 14 years in the lower house of the Illinois General Assembly; during such service was chairman of the judiciary committee for 6 years; speaker pro tempore 2 years, and Republican floor leader 2 years. In 1906 married to Blanche Gorman, of Indianola, Ill.; they have two children, Helen and William, jr. Elected to the Sixty-eighth and Sixty-ninth Congresses.

NINETEENTH DISTRICT.—COUNTIES: Champaign, Coles, Dewitt, Douglas, Macon, Moultrie, Piatt, and Shelby (8 counties). Population (1920), 256,252.

CHARLES ADKINS, Republican, of Decatur, Ill.; born in Pickaway County, Ohio, 1863; married Dora E. Farrow, Piatt County, Ill.; has five daughters and four sons; educated in common schools; taught school; farm laborer; tenant farmer; president of Piatt County Farmers' Institute; president Illinois Livestock Breeders' Association; director of agriculture under Governor Lowden; member of school board; chairman of board of supervisors; speaker of House of Representatives of Illinois; Methodist; Mason; Elk; Knight of Pythias; Modern Woodmen; elected Member of Sixty-ninth Congress, November 4, 1924, receiving 55,605 votes; Edward F. Poorman, Democrat, receiving 42,490 votes; John R. Hefner, Socialist, receiving 400 votes.

TWENTIETH DISTRICT.—COUNTIES: Brown, Calhoun, Cass, Greene, Jersey, Mason, Menard, Morgan, Pike, and Scott (10 counties). Population (1910), 175,978.

HENRY T. RAINEY, Democrat, of Carrollton, was born August 20, 1860, at Carrollton, Ill. He graduated from Amherst College, Massachusetts, in 1883, with the degree of A. B.; three years later this institution conferred upon him the degree of A. M. He graduated from Union College of Law, Chicago, in 1885, receiving the degree of B. L. Soon afterwards he was admitted to the bar. He practiced law after his graduation, but for a number of years has been engaged in farming, that being now his only occupation. He was elected to the Fifty-eighth, Fifty-ninth, Sixtieth, Sixty-first, Sixty-second, Sixty-third, Sixty-fourth, Sixty-fifth, Sixty-sixth, and Sixty-eighth Congresses, and reelected to the Sixty-ninth Congress, receiving 36,669 votes to 32,569 votes cast for Guy L. Shaw, Republican.

TWENTY-FIRST DISTRICT.—COUNTIES: Christian, Macoupin, Montgomery, and Sangamon (4 counties). Population (1920), 237,397.

LOREN E. WHEELER, Republican; Representative in Congress Twenty-first district of Illinois, consisting of Christian, Macoupin, Montgomery, and Sangamon Counties; elected to the Sixty-fourth, Sixty-fifth, Sixty-sixth, Sixty-seventh, and Sixty-ninth Congresses.

TWENTY-SECOND DISTRICT.—COUNTIES: Bond, Madison, Monroe, St. Clair, and Washington (5 counties). Population (1920), 290,334.

ED. M. IRWIN, Republican, Belleville, Ill., born in Crawford County, Mo., April 14, 1869; educated in public schools and taught school in Missouri; attended University of Missouri at Columbia, Mo.; graduated from Missouri Medical College in St. Louis, in 1892; moved to St. Clair County, Ill., in 1892 and commenced practice of medicine; took keen interest in politics of St. Clair County; served as coroner from 1904 to 1908, chairman of Republican county central committee for 24 years; married Emelia Flach and has one daughter, Agnes; president of Belleville Bank & Trust Co.; physician and surgeon in active practice until his election to Sixty-ninth Congress, receiving 56,525 votes to 40,604 votes for Edward E. Campbell, Democrat, and 803 for Roy F. Boyd, Socialist.

TWENTY-THIRD DISTRICT.—COUNTIES: Clinton, Crawford, Effingham, Fayette, Jasper, Jefferson, Lawrence, Marion, Richland, and Wabash (10 counties). Population (1920), 222,960.

WILLIAM W. ARNOLD, Democrat, of Robinson, was born in Crawford County, Ill., October 14, 1877; lived on a farm until 18 years of age; attended Austin College, Effingham, and the University of Illinois, graduating from the latter institution in 1901 with the degree LL. B.; admitted to the practice of law by the Supreme Court of Illinois in October, 1901, and was engaged in the general practice of law in Robinson until elected to Congress; married in 1909 to Kate Wheeler Busey, of Urbana, and has two children, William Busey, aged 13, and Mary Alice, aged 11. Elected to the Sixty-eighth Congress by 4,299 majority and to the Sixty-ninth Congress by greatly increased majority.

TWENTY-FOURTH DISTRICT.—COUNTIES: Clay, Edwards, Gallatin, Hamilton, Hardin, Johnson, Massac, Pope, Saline, Wayne, and White (11 counties). Population (1920), 179,836.

THOMAS S. WILLIAMS, Republican, of Louisville; elected to the Sixty-fourth, Sixty-fifth, Sixty-sixth, Sixty-seventh, Sixty-eighth, and Sixty-ninth Congresses. Member of the Committee on Agriculture.

TWENTY-FIFTH DISTRICT.—COUNTIES: Alexander, Franklin, Jackson, Perry, Pulaski, Randolph, Union, and Williamson (8 counties). Population (1920), 266,344.

EDWARD EVERETT DENISON, Republican, was born at Marion, Ill.; graduated at Baylor University, Waco, Tex., at Yale University, and at the Columbian University Law School. Admitted to the bar at Springfield, Ill., and practiced law at Marion, Ill., until elected to Congress. Elected to the Sixty-fourth Congress, and reelected each succeeding Congress.

INDIANA

(Population (1920), 2,930,390)

SENATORS

JAMES E. WATSON, Republican, was born at Winchester, Ind., November 2, 1864; graduated from the Winchester High School in 1881 and from De Pauw University in 1886; was admitted to the bar in 1887 and practiced law with his father, the late Enos L. Watson; was a candidate for presidential elector in 1892; removed to Rushville in 1893; was elected to Congress in November, 1894, over the veteran William S. Holman; was defeated in 1896 for the nomination in a newly made district by Henry U. Johnson; was reelected in 1898, 1900, 1902, 1904, and 1906; served on the Ways and Means Committee; was elected United States Senator in November, 1916, defeating Senator Thomas Taggart; he was chairman of the committee on resolutions at the Republican national convention held in Chicago, Ill., June, 1920; he was reelected United States Senator in November, 1920, receiving a plurality over Thomas Taggart of 167,397. His term of service will expire in 1927.

ARTHUR R. ROBINSON, Republican; born at Pickerington, Ohio, March 12, 1881; attended Pickerington schools; attended Ohio Northern University at Ada, Ohio, receiving degree of B. Com. Sci., graduated from University of Chicago with degree of Ph. B.; attended Indiana Law School, graduated in 1910 with degree of LL. B.; served as State senator 1914 to 1918; was Republican floor leader during the entire period of term; began practice of law 1910; active in his profession until May, 1917; entered first officers' training camp, Fort Benjamin Harrison, May 10, 1917; commissioned first lieutenant, Infantry; assigned to Three hundred and thirty-fourth Infantry, Camp Zachary Taylor, August, 1917; promoted to rank of captain of Infantry; sailed for France September 1, 1918; transferred to Thirty-ninth Infantry in France; promoted to rank of major of Infantry while serving in Army of Occupation; overseas 11½ months; honorably discharged as major of Infantry, Camp Sherman, Ohio, August 27, 1919; resumed practice of law, and in May, 1921, appointed judge of Marion superior court to fill vacancy caused by death of Judge Vincent Clifford; at completion of judicial term resumed practice of law as senior member of law firm of Robinson, Symmes & Melson, Indianapolis, Ind.; married to Miss Frieda A. Elfers, of Kellys Island, Ohio, December 27, 1901; to this union were born three children, Arthur Raymond, jr., Willard E., and Kathryn C.; delegate to Republican National Convention, Cleveland, Ohio, 1924, from seventh congressional district of Indiana.

REPRESENTATIVES

FIRST DISTRICT.—COUNTIES: Gibson, Pike, Posey, Spencer, Vanderburg, and Warrick (6 counties). Population (1920), 197,774.

HARRY E. ROWBOTTOM, Republican, of Evansville, Ind., born at Aurora, Ind., November 3, 1884, son of James and Ann Rowbottom, educated in grade and high schools at Ludlow, Ky.; took course in accounting at Cincinnati Business College, elected to Indiana Legislature in 1919, 1921, 1923; married Elizabeth Margaret Rohsenberger, June 16, 1915, has one boy, 6½ years; elected to the Sixty-ninth Congress; Baptist, Thirty-second degree Mason, and Shriner.

SECOND DISTRICT.—COUNTIES: Daviess, Greene, Knox, Martin, Monroe, Morgan, Owen, and Sullivan (8 counties). Population (1920), 210,605.

ARTHUR H. GREENWOOD, Democrat, of Washington, was born on a farm in Steele Township, Daviess County, Ind., January 31, 1880, son of Richard H. and Eliza J. Greenwood; educated in country schools, Washington High School, graduating in 1898, and is a graduate of the Indiana Law School, Bloomington, class of 1905, degree LL. B.; LL. M. degree George Washington University, 1925; practiced law in Washington, Ind., since 1905; helped to organize and was cashier of a successful building and loan association for 18 years; was county attorney of Daviess County, Ind., for four years; served on Washington Board of Education six years; served as State attorney for the Forty-ninth judicial circuit of Indiana; married Nettie B. Small, of Linton, Ind., and has a family of four children—Ruth Greenwood, who attends George Washington University; Joseph Richard, who attends Western High School; Arthur H. jr., and Robert L., who attend the John Eaton School; member of the Baptist Church. Defeated Hon. Oscar E. Bland by a majority of 796 votes. Reelected to the Sixty-ninth Congress over John E. Sedwick, Republican, of Martinsville, Ind.

THIRD DISTRICT.—COUNTIES: Clark, Crawford, Dubois, Floyd, Harrison, Lawrence, Orange, Perry, Scott, and Washington (10 counties). Population (1920), 195,777.

FRANK GARDNER, Democrat, of Scottsburg; lawyer and farmer; born on a farm in Scott County, Ind.; attended the public schools of that county; graduated from Borden Institute, Clark County, Ind., in 1896, and from the State University, Bloomington, Ind., in 1900, receiving the degree of LL. B.; admitted to the Indiana Bar in 1900; married to Bertha A. Warner, October 15, 1908; they have one child, Frances Aldine; county auditor of Scott County from 1903 to 1911; county attorney 6 years; Democratic county chairman 10 years; York Rite and Scottish Rite Mason; Shriner; Presbyterian; since 1911 has divided his time between the practice of law and farming; elected to the Sixty-eighth, and reelected to the Sixty-ninth Congress.

FOURTH DISTRICT.—COUNTIES: Bartholomew, Brown, Dearborn, Decatur, Jackson, Jefferson, Jennings, Johnson, Ohio, Ripley, and Switzerland (11 counties). Population (1920), 179,737.

HARRY C. CANFIELD, Democrat, of Batesville, was born on a farm near Moores Hill, Dearborn County, Ind., November 22, 1875, son of Elias C. and

Martha (Givan) Canfield; educated in common schools, Moores Hill College, Central Normal College, and Vories Business College; maintained himself and earned his own way while attending college, and for several years was engaged in teaching in Dearborn County; in 1899 married Katheryn Elder, and their family consists of one son and one daughter; moved to Batesville in 1899 and was engaged in the furniture manufacturing business; also interested in farming, banking, and retail furniture business; member of the Baptist Church; is a thirty-second degree Scottish Rite Mason, Knight Templar, and Shriner; also member of the Independent Order of Odd Fellows, the Benevolent and Protective Order of Elks, and a life member of the Fraternal Order of Eagles. Elected to the Sixty-eighth, and reelected to the Sixty-ninth Congress.

FIFTH DISTRICT.—COUNTIES: Clay, Hendricks, Parke, Putnam, Vermillion, and Vigo (6 counties). Population (1920), 216,330.

NOBLE J. JOHNSON, Republican, of Terre Haute, Vigo County; born at Terre Haute, Ind., August 23, 1887, son of Abraham S. and Ida M. Johnson; attended common and high schools of Terre Haute; married October 6, 1913, to Mercy Chase Broadhurst, has one child, Miriam Ruth Johnson, aged 9 years; admitted to Indiana bar in December, 1911, and engaged in practice of law; is now member of firm of Walker & Johnson, with offices at Terre Haute, Ind.; deputy prosecuting attorney in 1917 and 1918; elected prosecuting attorney for forty-third judicial circuit in 1920, leading ticket; reelected prosecuting attorney in 1922, being only Republican elected; nominated for Congress in 1924 without opposition, again leading his ticket; was elected to the Sixty-ninth Congress by largest plurality ever given candidate in fifth district; received 46,269 votes to 28,573 for J. R. Shannon, Democrat, a plurality of 17,696.

SIXTH DISTRICT.—COUNTIES: Fayette, Franklin, Hancock, Henry, Rush, Shelby, Union, and Wayne (8 counties). Population (1920), 183,220.

RICHARD NASH ELLIOTT, Republican, and a lawyer, was born on a farm in Fayette County, Ind., April 25, 1873, a son of Charles W. and Eliza Nash Elliott. He was a member of the House of Representatives of the Indiana General Assembly in 1905 and 1907. On January 20, 1898, he was united in marriage to Miss Lizzie A. Ostheimer. He is a member of the Methodist Episcopal Church and the Masonic Fraternity. At a special election held on June 26, 1917, he was elected to fill an unexpired term of the Sixty-fifth Congress and has been reelected to the Sixty-sixth, Sixty-seventh, Sixty-eighth, and Sixty-ninth Congresses.

SEVENTH DISTRICT.—COUNTY: Marion. Population (1920), 348,061.

RALPH E. UPDIKE, Republican, of Indianapolis, Ind.; born at Brookville, Ind., May 27, 1894, son of Harvey L. and Celia F. Updike; received early education in Brookville public and high school; attended Dodds Army and Navy Academy, Washington, D. C.; graduate of University of Indianapolis, with degree of LL. B.; practiced law in Indianapolis; November, 1922, was elected member of Seventy-third General Assembly of the State of Indiana; served on twelve important committees, being chairman of judiciary committee; candidate for Congress in May, 1924; nominated, defeating the present Congressman, Merrill Moores, by 2,500 votes; elected to Sixty-ninth Congress with majority of 35,000 votes over his Democratic opponent, Joseph P. Turk; largest majority ever given candidate from district; ex-service man, having served overseas with the Seventy-fourth Company, Sixth Regiment, Second Division, United States Marines; wounded five times in action; on November 28, 1918, was united in marriage to Miss Charlotte Davis, of Indianapolis; have two sons—Ralph Eugene, jr., and Arthur Thomas; member of Christian Church, Masonic fraternity, and Sahara Grotto.

EIGHTH DISTRICT.—COUNTIES: Adams, Delaware, Jay, Madison, Randolph, and Wells (6 counties). Population (1920), 216,342.

ALBERT H. VESTAL, Republican, of Anderson, was born January 18, 1875, on a farm in Madison County; educated at the country schools; later worked in steel mill and factories to obtain funds for further education; taught several terms of school; graduated in the law department of Valparaiso University; admitted to the bar at the age of 21; was elected prosecuting attorney of the fiftieth judicial circuit in 1900, reelected in 1902, and reelected in 1904; has engaged in the practice

of law at Anderson since his admission to the bar; is married and has two children. He was elected to the Sixty-fifth, Sixty-sixth, Sixty-seventh, and Sixty-eighth Congresses, and reelected to the Sixty-ninth Congress.

NINTH DISTRICT.—COUNTIES: Boone, Carroll, Clinton, Fountain, Hamilton, Howard, Montgomery, and Tipton (8 counties). Population (1920), 199,279.

FRED S. PURNELL, Republican, of Attica, Ind., was born on a farm in Fountain County, Ind., October 25, 1882; attended country school and common and high schools of Veedersburg, Ind.; attended Indiana University from 1899 to 1904, graduating from the law department in 1904 with the degree of LL. B.; has been engaged in the practice of law since graduation; served four years as city attorney of Attica, Ind.; was married in 1907 to Elizabeth Shoaf, and their family consists of two sons; was elected to the Sixty-fifth, Sixty-sixth, Sixty-seventh, Sixty-eighth, and Sixty-ninth Congresses.

TENTH DISTRICT.—COUNTIES: Benton, Jasper, Lake, Newton, Porter, Tippecanoe, Warren, and White (8 counties). Population (1920), 286,387.

WILLIAM R. WOOD, Republican, of La Fayette, was born at Oxford, Benton County, Ind., January 5, 1861; son of Robert and Matilda Wood; was educated in the public schools of that town, and was graduated from the law department of Michigan University in 1882, receiving the degree of LL. B.; entered upon the practice of law in La Fayette April, 1882; was married in 1883 to Mary Elizabeth Geiger, who died October 7, 1924; was elected prosecuting attorney in 1890; and reelected in 1892; was elected to the Indiana State Senate in 1896 and was reelected four times, serving in all in that body 18 years; was twice president pro tempore of the senate and four times leader of the Republican side; was elected to the Sixty-fourth, Sixty-fifth, Sixty-sixth, Sixty-seventh, and Sixty-eighth Congresses. Is chairman of the Republican National Congressional Committee. Reelected to the Sixty-ninth Congress.

ELEVENTH DISTRICT.—COUNTIES: Blackford, Cass, Grant, Huntington, Miami, Pulaski, and Wabash (7 counties). Population (1920), 203,725.

ALBERT RICHARDSON HALL, Republican, Marion, Ind.; born on farm near West Baden, Ind., August 27, 1884; parents, Joseph A. and Mary F. Hall; attended district school and graduated from Paoli High School and Earlham College with A. B. degree; filled various school positions, as high school principal, city superintendent, and county superintendent; married in 1913 to Evelyn Wood; have three children; elected to Sixty-ninth Congress, defeating Hon. Samuel E. Cook, Democrat, by 9,998 votes.

TWELFTH DISTRICT.—COUNTIES: Allen, De Kalb, Lagrange, Noble, Steuben, and Whitley (6 counties). Population (1920), 205,402.

DAVID HOGG, Republican, of Fort Wayne, Ind.; born in Jackson County, Ind.; was graduated from Indiana University, College of Liberal Arts, A. B., 1909; Indiana University School of Law, LL.B., 1912; began practice of law at Fort Wayne on June 2, 1913, and devoted his time exclusively to the practice of law until elected to Congress; firm name Hogg & Leonard; married Miss Mildred Sellers May 20, 1925; was elected to Sixty-ninth Congress over Democratic opponent, November 4, 1924, by majority of 14,400.

THIRTEENTH DISTRICT.—COUNTIES: Elkhart, Fulton, Kosciusko, Laporte, Marshall, St. Joseph, and Starke (7 counties). Population (1920), 287,751.

ANDREW J. HICKEY, Republican, Laporte, Ind.; lawyer; elected to the Sixty-sixth, Sixty-seventh, and Sixty-eighth Congresses. Reelected to the Sixty-ninth Congress.

IOWA

(Population (1920), 2,404,021)

SENATORS

ALBERT BAIRD CUMMINS, Republican, of Des Moines, was born near Carmichaels, Pa., February 15, 1850; is a lawyer by profession; was a member of the house of representatives of the Twenty-second General Assembly of Iowa;

a member of the Republican national committee from 1896 to 1900, and governor of Iowa from January, 1902, until elected, November 24, 1908, to fill a vacancy in the United States Senate caused by the death of Hon. W. B. Allison; was reelected January 19, 1909, for the term beginning March 4, 1909. Reelected November 3, 1914, for the term beginning March 4, 1915. Reelected November 2, 1920, for the term beginning March 4, 1921. His term of service will expire March 3, 1927.

SMITH WILDMAN BROOKHART, Republican, of Washington, Iowa, was born in a log cabin on a farm in Scotland County, Mo., February 2, 1869; educated in country schools and high school of Iowa, and Southern Iowa Normal, and law office at Bloomfield and law office at Keosauqua; occupation, farmer, teacher, lawyer, and soldier; married Jennie Hearn June 22, 1897; children, Charles E., John R., Smith W., Florence H., Edith A., and Joseph W.; served in Iowa National Guard since 1894 to the World War, except about five years; Spanish-American War, second lieutenant, Fiftieth Iowa Volunteer Infantry; Mexican border, major, First Iowa Brigade; World War, major and lieutenant colonel of Infantry; chief instructor in marksmanship in Camp Perry and Camp Benning schools; captain American Palma Rifle Team 1912, winning world championship, and now president of the National Rifle Association of America; county attorney Washington County three terms; chairman Republican State convention, 1912; elected to the United States Senate to fill unexpired term of Hon. William S. Kenyon, resigned, by a vote of 389,751 against 227,833 votes for the Democratic candidate.

REPRESENTATIVES

FIRST DISTRICT.—COUNTIES: Des Moines, Henry, Jefferson, Lee, Louisa, Van Buren, and Washington (7 counties). Population (1920), 156,594.

WILLIAM F. KOPP, Republican, of Mount Pleasant, was born June 20, 1869, on a farm near Dodgeville, Des Moines County, Iowa; graduated from Iowa Wesleyan College, Mount Pleasant, Iowa, in June, 1892, and from the law department of the State University of Iowa in June, 1894; was married December 4, 1894, to Miss Clara Bird; has actively practiced law since his graduation; served as county attorney of Henry County, Iowa, from 1895 to 1899; was postmaster at Mount Pleasant from 1906 to 1914; represented Henry County in the Iowa Legislature in the Thirty-sixth General Assembly; was elected to the Sixty-seventh and Sixty-eighth Congresses, and reelected to the Sixty-ninth Congress.

SECOND DISTRICT.—COUNTIES: Clinton, Iowa, Jackson, Johnson, Muscatine, and Scott (6 counties). Population (1920), 211,358.

F. DICKINSON LETTS, Republican, of Davenport, Scott County, Iowa; born in Washington County, Iowa, April 26, 1875, son of David Grove Letts and Hannah Dickinson Letts; graduated from Parsons College, B. S. 1897; attended law schools of Columbia University and University of Iowa; graduate of State University of Iowa, LL. B. 1899; admitted to Iowa bar, 1899; located at Davenport, Iowa, in same year; married Josephine Nell Haney, of Muscatine, July 20, 1916; appointed judge of seventh judicial district of Iowa March, 1911, and served in capacity of district judge with exception of two years until his resignation of February 28, 1925; elected to the Sixty-ninth Congress at general election in 1924, receiving 49,117 votes to 32,839 for Robert U. Thompson, of Muscatine County, Iowa, his Democratic opponent, and 331 votes for Rev. Lester Myers, Iowa County, Iowa, an Independent candidate.

THIRD DISTRICT.—COUNTIES: Blackhawk, Bremer, Buchanan, Butler, Delaware, Dubuque, Franklin, Hardin, and Wright (9 counties). Population (1920), 246,970.

THOMAS J. B. ROBINSON, Republican, of Hampton, was born in Lafayette County, Wis., on August 12, 1868; moved with his parents to Hampton in the spring of 1870, where he has since resided; following his graduation from the Hampton High School he entered business, principally banking and farming; was president of the Citizens' National Bank of Hampton and is also interested in the ownership and operation of smaller banks and a number of farms; married to Miss Belle Clinton, and they have five children—three girls and two boys; member of the Iowa State Senate, 1912-1916; elected to the Sixty-eighth

Congress, receiving 34,518 votes to 24,304 for Fred P. Hagemann, Democrat, and 1,100 for L. E. Eickelberg, Independent. Elected to the Sixty-ninth Congress, receiving 55,362 votes to 25,292 for W. N. Birdsall, Democrat, a majority of 30,070.

FOURTH DISTRICT.—COUNTIES: Allamakee, Cerro Gordo, Chickasaw, Clayton, Fayette, Floyd, Howard, Mitchell, Winnebago, and Worth (10 counties). Population (1920), 201,881.

GILBERT N. HAUGEN, Republican, of Northwood, Worth County, was born April 21, 1859, in Rock County, Wis.; since the age of 14, and prior to his election to Congress, he was engaged in various enterprises, principally real estate and banking; was treasurer of Worth County, Iowa, for six years; was elected to the Iowa Legislature, serving in the Twenty-fifth and Twenty-sixth General Assemblies; was elected to the Fifty-sixth, Fifty-seventh, Fifty-eighth, Fifty-ninth, Sixtieth, Sixty-first, Sixty-second, Sixty-third, Sixty-fourth, Sixty-fifth, Sixty-sixth, Sixty-seventh, and Sixty-eighth Congresses, and reelected to the Sixty-ninth Congress.

FIFTH DISTRICT.—COUNTIES: Benton, Cedar, Grundy, Jones, Linn, Marshall, and Tama (7 counties). Population (1920), 203,162.

CYRENUS COLE, Republican, of Cedar Rapids; editor and author; connected with Des Moines Register, 1888-1898; with Cedar Rapids Republican and Times, as owner and editor, 1898-1921; author of *A History of the People of Iowa*, and other books; elected to Sixty-seventh Congress, July 19, 1921; reelected November 7, 1922; reelected November 4, 1924.

SIXTH DISTRICT.—COUNTIES: Davis, Jasper, Keokuk, Mahaska, Monroe, Poweshiek, and Wapello (7 counties). Population (1920), 168,996.

C. WILLIAM RAMSEYER, Republican, of Bloomfield, was born on a farm near Collinsville, Butler County, Ohio, March 13, 1875. His parents emigrated from Switzerland in 1874; moved to McLean County, Ill., in 1877, where his father died in 1881; since 1887 Davis County, Iowa, has been his residence; was married to Miss Ruby Phillips June 2, 1915, and they have two children—Jane and Barbara. He is a graduate of the Southern Iowa Normal, Iowa State Teachers' College, and the College of Law of the State University of Iowa; taught school six years and practiced law in Bloomfield nine years; was elected county attorney of Davis County in 1910 and reelected in 1912; was elected to the Sixty-fourth, Sixty-fifth, Sixty-sixth, Sixty-seventh, and Sixty-eighth Congresses, and reelected to the Sixty-ninth Congress.

SEVENTH DISTRICT.—COUNTIES: Dallas, Madison, Marion, Polk, Story, and Warren (6 counties). Population (1920), 263,358.

CASSIUS C. DOWELL, Republican, of Des Moines, was born in Warren County, Iowa; graduated from Drake University in the liberal arts and law departments; lawyer by profession; represented Polk County in the senate of the State for a number of years; was elected to the Sixty-fourth, Sixty-fifth, Sixty-sixth, Sixty-seventh, Sixty-eighth, and Sixty-ninth Congresses.

EIGHTH DISTRICT.—COUNTIES: Adams, Appanoose, Clarke, Decatur, Fremont, Lucas, Page, Ringgold, Taylor, Union, and Wayne (11 counties). Population (1920), 184,477.

LLOYD THURSTON, Republican, of Osceola, born in Clarke County, Iowa, March 27, 1880; served in Spanish American, Philippine, and World Wars; married; graduate of State University of Iowa, 1902; county attorney Clarke County four years; State senator four years.

NINTH DISTRICT.—COUNTIES: Adair, Audubon, Cass, Guthrie, Harrison, Mills, Montgomery, Pottawattamie, and Shelby (9 counties). Population (1920), 198,369.

WILLIAM RAYMOND GREEN, Republican, of Council Bluffs, Iowa, was born at Colchester, Conn.; graduated at Oberlin College, Ohio, in 1879, in the classical course. He was admitted to the bar in Illinois in 1882, and shortly after began the practice of law in Iowa. In 1894 he was elected one of the judges of the fifteenth judicial district of Iowa, and was reelected four times thereafter. On June 5, 1911, he was elected to the Sixty-second Congress, and resigned his position as judge. He was reelected to the Sixty-third, Sixty-fourth, Sixty-fifth, Sixty-sixth, Sixty-seventh, Sixty-eighth, and Sixty-ninth Congresses; chairman of the Committee on Ways and Means, Sixty-eighth and Sixty-ninth Congresses.

TENTH DISTRICT.—COUNTIES: Boone, Calhoun, Carroll, Crawford, Emmet, Greene, Hamilton, Hancock, Humboldt, Kossuth, Palo Alto, Pocahontas, Webster, and Winnebago (14 counties). Population (1920), 273,407.

L. J. DICKINSON, Republican, of Algona, Iowa, was born in Lucas County, Iowa, October 29, 1873; descendant of Nathaniel Dickinson, who settled in Massachusetts in 1630; graduate Cornell College, Iowa, B. S., 1898; State University of Iowa, LL.B., 1899; admitted Iowa bar 1899; located Algona, Iowa, 1899; married August 21, 1901, to Miss Myrtle Call; two children, L. Call and Ruth A.; served county attorney Kossuth County two terms; committeeman tenth Iowa district on Republican State central committee 1914-1918; elected to the Sixty-sixth, Sixty-seventh, and Sixty-eighth Congresses, and reelected to the Sixty-ninth Congress by a majority of 40,388; a lifelong Republican.

ELEVENTH DISTRICT.—COUNTIES: Buena Vista, Cherokee, Clay, Dickinson, Ida, Lyon, Monona, O'Brien, Osceola, Plymouth, Sac, Sioux, and Woodbury (13 counties). Population (1920), 295,449.

WILLIAM DAYTON BOIES, Republican, of Sheldon, O'Brien County, Iowa; was born January 3, 1857, on the farm that his father preempted in the year 1845 in Boone County, Ill.; came to Buchanan County, Iowa, with his parents in 1873; received his education in the country schools and public schools of Belvidere, Ill.; graduated from the law department of the State University of Iowa with the class of 1880; was married in 1881; has two sons; located in O'Brien County, Iowa, October, 1881, where he practiced law continuously until appointed judge of the district court, fourth judicial district of Iowa, January 1, 1913; on a division of the district he became judge of the twenty-first judicial district of the State, and at the general election in 1914 was elected judge for the term of four years, which position he resigned March 31, 1918, to become a candidate for the Republican nomination for Congress; was nominated at the June primaries and elected November 5, 1918, by a majority vote of 5,108; reelected to the Sixty-seventh Congress by a majority vote of 36,389; elected to the Sixty-eighth Congress by a majority of 12,033; elected to the Sixty-ninth Congress by a majority of 21,035.

KANSAS

(Population (1920), 1,769,257)

SENATORS

CHARLES CURTIS, Republican, of Topeka, was born in Topeka, Shawnee County, Kans., January 25, 1860; received his education in the common schools of the city of Topeka; studied law with A. H. Case, at Topeka; was admitted to the bar in 1881; entered into a partnership with Mr. Case in 1881 and remained with him until 1884; was elected county attorney of Shawnee County in 1884 and reelected in 1886; was elected to the Fifty-third, Fifty-fourth, and Fifty-fifth Congresses from the fourth Kansas district and to the Fifty-sixth, Fifty-seventh, Fifty-eighth, Fifty-ninth, and Sixtieth Congresses from the first district; in January, 1907, was elected to the United States Senate to fill out the unexpired term of Hon. J. R. Burton, resigned, succeeding Hon. A. W. Benson, appointed ad interim, and for the full term beginning March 4. He took his seat January 29, 1907. He was President pro tempore of the Senate from December 4 to December 12, 1911. He received the popular vote for nomination as the Republican candidate for the United States Senate in 1912, but lost the nomination under the district plan. The Kansas Legislature in the session of 1913 provided for the nomination of United States Senators by direct vote of the people, and at the primary in 1914 Mr. Curtis received the nomination over Senator J. L. Bristow, and at the election in November, 1914, he defeated Hon. George A. Neeley, the Democratic candidate, and Hon. Victor Murdock, the Progressive candidate. He was reelected to the Senate November 2, 1920, and his term of service will expire March 4, 1927.

ARTHUR CAPPER, Republican, of Topeka, was born in Garnett, Anderson County, Kans., July 14, 1865; received his education in the common schools and high school of Garnett; learned the printing trade on the Garnett Journal; went to Topeka in 1884 and secured work as typesetter on the Topeka Daily Capital, of which he is now owner and publisher; later became a reporter on this paper, and then city editor; in 1891 went to New York and was a reporter on the New York Tribune, and in 1892 was in Washington as special correspondent; in 1893 started

in business for himself by purchasing the North Topeka Mail, a weekly paper, which he afterwards combined with the Kansas Breeze; a few years later he purchased the Topeka Daily Capital and other publications; was president of board of regents Kansas State Agricultural College from 1910 to 1913; in 1912 he was nominated for governor of Kansas, but was defeated by the split in the Republican Party; renominated and elected in 1914, and again in 1916; elected United States Senator at the general election November 5, 1918; reelected November 4, 1924, the popular vote being: Arthur Capper, Republican, 428,494; James Malone, Democrat, 154,189; S. O. Coble, Socialist, 5,340; Fred J. Frasley, Independent, 23,266; married Florence Crawford, daughter of former Gov. Samuel J. Crawford.

REPRESENTATIVES

FIRST DISTRICT.—COUNTIES: Atchison, Brown, Doniphan, Jackson, Jefferson, Leavenworth, Nemaha, and Shawnee (8 counties). Population (1920), 214,091.

DANIEL READ ANTHONY, Jr., Republican, of Leavenworth, was born August 22, 1870, at Leavenworth, Kans.; attended public schools and afterwards the Michigan Military Academy and the University of Michigan; received a law degree and was admitted to the bar, but has been engaged in newspaper work all his life; was mayor of Leavenworth in 1903–1905; received the nomination by the Republicans of the first district March 29, 1907, and was elected to the Sixtieth Congress; elected to the Sixty-first, Sixty-second, Sixty-third, Sixty-fourth, Sixty-fifth, Sixty-sixth, Sixty-seventh, and Sixty-eighth Congresses, and reelected to the Sixty-ninth Congress.

SECOND DISTRICT.—COUNTIES: Allen, Anderson, Bourbon, Douglas, Franklin, Johnson, Linn, Miami, and Wyandotte (9 counties). Population (1920), 279,793.

CHAUNCEY B. LITTLE, Democrat, Olathe, Kans.; born in Olathe, February 10, 1877, son of John T. and Mary B. Little; attended city schools and Kansas State Agricultural College; entered law school of Kansas State University and graduated in 1898 with degree of LL. B.; admitted to practice by supreme court of Kansas; married Miss Nellie B. Sherman, October 3, 1903; have one daughter, Loraine, 12 years old; city attorney of Olathe five years, county attorney of Johnson County, Kans., four years; elected to Sixty-ninth Congress by plurality of 3,762; Mason; Odd Fellow; Elk; and Eagle.

THIRD DISTRICT.—COUNTIES: Chautauqua, Cherokee, Cowley, Crawford, Elk, Labette, Montgomery, Neosho, and Wilson (9 counties). Population (1920), 280,045.

W. H. SPROUL, Republican, of Sedan, was born on a farm near Livingston, Overton County, Tenn., October 14, 1867; attended public and private schools including the Alpine Academy in Tennessee; with parents moved to Kansas in 1883; worked on the farm, in lead and zinc mines, and in coal mines; attended high school and the Kansas Normal College; taught school four years; was graduated from the school of law, Kansas University, 1894, receiving LL. B. degree; in 1894 was married to Kathryn Maynard, of Troy, Kans.; have two children, Mrs. Pauline Jolliffe, of Kansas City, Mo., and W. M. Sproul, of Sedan; was elected county attorney in 1896 and reelected in 1898; has practiced law 31 years, and incidentally engaged in the business of agriculture, stock raising, and oil and gas; was elected to the Sixty-eighth Congress, defeating Charles Stephens, Democrat, and George W. Snyder, Socialist. Reelected to the Sixty-ninth Congress by 13,000 majority over Charles Stephens, Democrat.

FOURTH DISTRICT.—COUNTIES: Chase, Coffey, Greenwood, Lyon, Marion, Morris, Osage, Pottawatomie, Wabanssee, and Woodson (10 counties). Population (1920), 152,378.

HOMER HOCH, Republican, of Marion, Kans., was born at Marion, Kans., July 4, 1879; graduated from Baker University, Baldwin, Kans., class of 1902, with A. B. degree; attended George Washington Law School, Washington, D. C., two years, and one year at Washburn Law School Topeka, Kans., receiving degree of LL. B. from Washburn, class of 1909; served in Post Office Department, Washington, D. C., 1903–1905, as clerk, Chief of Appointment Division, and confidential clerk to purchasing agent; private secretary to governor of Kansas 1907–8; married June 7, 1905, to Miss Edna Wharton; two children; is an editor and lawyer; elected to the Sixty-sixth Congress November 5, 1918; reelected to Sixty-seventh, Sixty-eighth, and Sixty-ninth Congresses.

FIFTH DISTRICT.—COUNTIES: Clay, Cloud, Dickinson, Geary, Marshall, Ottawa, Republic, Riley, Saline, and Washington (10 counties). Population (1920), 184,344.

JAMES GEORGE STRONG, Republican, of Blue Rapids, Kans., was born at Dwight, Ill., in 1870; his parents were James G. Strong, lawyer and business man, who was a Republican member of both houses of the Illinois Legislature, and Rebecca M. Witt; both parents were born at Lebanon, Ind.; he was educated in the public schools and Baker University; located at Blue Rapids in 1891, where he read law and was admitted to the bar in 1895; married Frances Erma Coon; they have two children, George E. Strong, chief clerk and administrative assistant, Department of Justice at Washington, and Mrs. Paul Haworth, now in Washington. Mr. Strong is a lawyer and business man; has been interested in farming and general merchandising; organized and developed the Blue Rapids Telephone Co. and the Marshall County Power & Light Co.; after his election to Congress disposed of all business interests except a dairy and stock farm in Washington County, Kans.; has always been a Republican; a member of the 1912 National Republican Convention, supporting Roosevelt; as assistant attorney general enforced the prohibitory law; was elected county attorney of Marshall County in 1916 without opposition; was elected to the Sixty-sixth Congress and reelected to Sixty-seventh, Sixty-eighth, and Sixty-ninth Congresses.

SIXTH DISTRICT.—COUNTIES: Cheyenne, Decatur, Ellis, Ellsworth, Gove, Graham, Jewell, Lincoln, Logan, Mitchell, Norton, Osborne, Phillips, Rawlins, Rooks, Russell, Sheridan, Sherman, Smith, Thomas, Trego, and Wallace (22 counties). Population (1920), 197,604.

HAYS B. WHITE, Republican, of Mankato, Kans., was born near Fairfield, Iowa, September 21, 1855; was educated in the common schools of Iowa; married to Diana Parson December 30, 1874; family of five sons and one daughter; removed to Kansas in 1875; as a pioneer he experienced all the hardships incident to that period on a Kansas farm; farmer by occupation; living upon his first homestead for 33 years, when he moved to Mankato, the county seat; he still owns and personally operates his farm. Mr. White taught school in 1876; was elected to the legislature in 1888–1890; State senator 1900–1905; was mayor of Mankato, Kans., 1914, resigning in 1915 to become State tax commissioner, which position he held three years, resigning to become a candidate for the Sixty-sixth Congress. His majority was 7,579. Was renominated without opposition in 1920 and elected by a majority of 15,800. Was reelected to the Sixty-eighth and Sixty-ninth Congresses. Chairman Committee on Election of President, Vice President, and Representatives in Congress. Member of Committees on Public Lands and Immigration and Naturalization. *3rd Census 4th*

SEVENTH DISTRICT.—COUNTIES: Barber, Barton, Clark, Comanche, Edwards, Finney, Ford, Grant, Gray, Greeley, Hamilton, Harper, Haskell, Hodgeman, Kearny, Kingman, Kiowa, Lane, Meade, Morton, Ness, Pawnee, Pratt, Reno, Rice, Rush, Scott, Seward, Stafford, Stanton, Stevens, and Wichita (32 counties). Population (1920), 253,124.

J. N. TINCHER, Republican, of Medicine Lodge, was born in Sullivan County, Mo., November 2, 1878; the family moved from there to Medicine Lodge, Barber County, Kans., in 1892, where his education in the common and high schools was completed; he studied law and was admitted to the bar in 1899; in addition to the practice of law, he has been largely engaged in farming and live-stock operations; he was married in 1901 to Nellie M. Southworth, of Medicine Lodge; they have two children—Coreine and J. N. Tinchler, jr.; he was elected to the Sixty-sixth, Sixty-seventh, and Sixty-eighth Congresses, and reelected to the Sixty-ninth Congress.

EIGHTH DISTRICT.—COUNTIES: Butler, Harvey, McPherson, Sedgwick, and Sumner (5 counties). Population (1920), 207,878.

W. A. AYRES, Democrat, of Wichita, Kans., was born at Elizabethtown, Ill., April 19, 1867; moved to Sedgwick County, Kans., in 1881; was admitted to the bar in 1893; elected county attorney of Sedgwick County, Kans., in 1906, and was reelected to this office in 1908; was married to Miss Dula Pease, of Wichita, Kans., in December, 1896; has three daughters—Margaret, Kathryn, and Pauline. Was elected to the Sixty-fourth, Sixty-fifth, Sixty-sixth, and Sixty-eighth Congresses, and reelected to the Sixty-ninth Congress.

KENTUCKY

(Population (1920), 2,416,630)

SENATORS

RICHARD PRETLOW ERNST, Republican. Residence, Covington, Ky., where he was born February 28, 1858, son of William and Sarah Butler Ernst. Has continuously since lived in Covington. Prepared for college at Covington and also at Chickering's Academy, Cincinnati, Ohio, where he graduated in 1874. At Centre College, Danville, Ky., for four years, graduating in 1878 with the degree of B. A. Received his legal education at the law school of the University of Cincinnati, graduating in 1880, and was the same year admitted to the bar of Kentucky. Has since practiced law in Kentucky and Ohio, with offices in Cincinnati. In 1886 he married Susan Brent, daughter of Hugh Taylor Brent, of Covington, Ky.; has two children, William Ernst and Sarah Ernst Darnall, wife of John Palmer Darnall. He was elected to the Senate November 2, 1920.

FREDERIC MOSELEY SACKETT, Republican, Louisville, Ky.; born in Providence, R. I., December 17, 1868; educated in public schools of Providence; Brown University A. B. 1890; Harvard Law School LL. B. 1893; attorney at law, Columbus, Ohio, 1893-1897; attorney at law, Louisville, Ky., 1898; president of Louisville Gas Co. and Louisville Lighting Co., 1907-1912; engaged in mining coal since 1900; appointed Federal food administrator for Kentucky 1917-1919; member of Kentucky State Board of Charities and Corrections 1919-1924; married Olive Speed, daughter of late James Breckenridge Speed, of Louisville, Ky., April 12, 1898; elected United States Senator from Kentucky for term beginning March 4, 1925. Vote in 1924 Senatorial election: Frederic M. Sackett, Republican, 406,121; A. Owsley Stanley, Democrat, 381,605; Republican majority, 24,516.

REPRESENTATIVES

FIRST DISTRICT.—COUNTIES: Ballard, Caldwell, Calloway, Carlisle, Crittenden, Fulton, Graves, Hickman, Livingston, Lyon, Marshall, McCracken, and Trigg (13 counties). Population (1920), 211,298.

ALBEN WILLIAM BARKLEY, Democrat, of Paducah, Ky., was born in Graves County, Ky., November 24, 1877; educated in the county schools and in Marvin College, Clinton, Ky., graduating there in 1897, receiving A. B. degree, afterwards attending Emory College at Oxford, Ga., and the University of Virginia Law School at Charlottesville, Va.; is a lawyer by profession, having been admitted to the bar at Paducah, Ky., in 1901; was married June 23, 1903, to Miss Dorothy Brower, of Paducah, Ky., and has three children; was elected prosecuting attorney for McCracken County, Ky., in 1905 for a term of four years; at expiration of term was elected judge of the McCracken County court and served until elected to Congress; was elected to the Sixty-third and all succeeding Congresses; was chairman State Democratic Convention, Louisville, Ky., 1919, and at Lexington, Ky., May, 1924; was delegate-at-large to National Democratic Convention at San Francisco, 1920, and delegate-at-large to National Democratic Convention in New York in 1924.

SECOND DISTRICT.—COUNTIES: Christian, Daviess, Hancock, Henderson, Hopkins, McLean, Union, and Webster (8 counties). Population (1920), 196,607.

DAVID H. KINCHELOE, Democrat, of Madisonville, was born on a farm near Sacramento, McLean County, Ky., on the 9th day of April, 1877; attended the public schools and afterwards one year at Valparaiso, Ind., and two years at Bowling Green College, at Bowling Green, Ky., and was graduated from said institution in July, 1898, with the B. S. degree; read law at Calhoun, Ky., and was admitted to the bar in May, 1899; was elected county attorney of McLean County in November, 1901, and served for four years, and was the youngest county attorney in Kentucky at that time; was married to Miss Laura Stateler, then of Evansville, Ind., daughter of Mr. and Mrs. V. P. Stateler; has one girl, now 10 years old, named Laura Immogene Kincheloe; moved to Madisonville, Ky., January 1, 1906, and has been practicing law there ever since in the firm of Gibson & Kincheloe; elected to the Sixty-fourth, Sixty-fifth, and Sixty-sixth Congresses, and to the Sixty-seventh Congress by the largest majority

ever given a candidate from the district to that time, and to the Sixty-eighth Congress by a still larger majority in proportion to the total votes cast; renominated and reelected to the Sixty-ninth Congress without any opposition.

THIRD DISTRICT.—COUNTIES: Allen, Barren, Butler, Edmonson, Logan, Metcalfe, Muhlenberg, Simpson, Todd, and Warren (10 counties). Population (1920), 192,971.

JOHN W. MOORE, Democrat, of Morgantown, Ky.; born June 9, 1877, at Morgantown; received a common school education; been actively engaged in public business for the last 25 years, 20 years of which was with the T. J. Moss Tie Co., St. Louis, Mo.; served 5 years with the Morgantown Deposit Bank; married in 1897, and has two children—girls, aged 5 and 9 years.

FOURTH DISTRICT.—COUNTIES: Breckinridge, Bullitt, Grayson, Green, Hardin, Hart, Lartie, Marion, Meade, Nelson, Ohio, Taylor, and Washington (13 counties). Population (1920), 207,721.

BEN JOHNSON, Democrat, of Bardstown, Ky.; born May 20, 1858. Educated at St. Mary's College (degree A. M.) and Louisville Law University. Served two terms in Kentucky House of Representatives; was speaker of Kentucky House one term; served one term in Kentucky State Senate; was chairman of Kentucky Democratic campaign committee in 1908; delegate from State at large to Democratic National Convention in 1912, and again in 1916 and 1920; was elected to the Sixtieth, Sixty-first, Sixty-second, Sixty-third, Sixty-fourth, Sixty-fifth, Sixty-sixth, Sixty-seventh, and Sixty-eighth Congresses, and reelected to the Sixty-ninth Congress by a majority of 7,816. He has announced that he will not again be a candidate for Congress.

FIFTH DISTRICT.—COUNTY: Jefferson. Population (1920), 286,369.

MAURICE H. THATCHER, Republican, of Louisville, Ky., son of John C. and Mary T. (Graves) Thatcher; reared in Butler County, in western Kentucky; spent early life on farm, varied with employment in a newspaper office, in county offices, and in attendance at school; shortly after reaching his majority was elected clerk of the circuit court of Butler County; became a lawyer; located in Louisville in 1900; has held various official positions, including those of State inspector and examiner for Kentucky (1908-1910), member of Isthmian Canal Commission and head of Department of Civil Administration of Canal Zone (1910-1913); member board of public safety (1917-1919), and department counsel (March 1, 1919, to March 1, 1923) for city of Louisville; elected to Sixty-eighth Congress by plurality of 3,682; elected to the Sixty-ninth Congress by more than 10,000 majority; member Appropriations Committee; married, in 1910, Miss Anne Bell Chinn, daughter of Frank Chinn, attorney, of Frankfort, Ky.; is Mason and Elk.

SIXTH DISTRICT.—COUNTIES: Boone, Campbell, Carroll, Gallatin, Grant, Kenton, Pendleton, and Trimble (8 counties). Population (1920), 186,068.

ARTHUR B. ROUSE, Democrat, of Burlington, Boone County, son of Dudley and Eliza B. Rouse, was born June 20, 1874; attended school at Burlington and graduated from Hanover College, Indiana, with the degree of B. S. in 1896; graduated from the Louisville Law School in 1900; served as a member of the State executive committee for seven years and resigned to become a candidate for Congress in 1910; married Minnie Elizabeth Kelly December 14, 1910; has two sons—Arthur B., jr., born August 22, 1916, and Robert, born June 1, 1920; December 15, 1921, was unanimously elected chairman of the National Democratic congressional committee, and served until he resigned December, 1924; was elected to the Sixty-second, Sixty-third, Sixty-fourth, Sixty-fifth, Sixty-sixth, Sixty-seventh, and Sixty-eighth Congresses, and reelected to the Sixty-ninth Congress by 14,904 majority.

SEVENTH DISTRICT.—COUNTIES: Bourbon, Clark, Estill, Fayette, Franklin, Henry, Lee, Oldham, Owen, Powell, Scott, and Woodford (12 counties). Population (1920), 205,328.

VIRGIL CHAPMAN, Democrat, of Paris; born in Simpson County, Ky., March 15, 1895, son of J. Virgil and Lily Munday Chapman; graduated from University of Kentucky, Lexington, in 1918, receiving LL.B. degree; admitted to bar May, 1917, and began practice of law at Irvine, Ky., June, 1918; served as city attorney of Irvine; in June, 1920, moved to Paris, Ky., and became member of law firm of Franklin, Talbott & Chapman, Lexington, Ky.; was

married in June, 1920, to Miss Mary Adams Talbott, of Paris, and has one daughter, Elizabeth Grimes Chapman, age 3½ years; took active part in organization of tobacco growers of Kentucky and neighboring States into cooperative marketing associations in 1921, 1922, and 1923; nominated for Sixty-ninth Congress in primary August 2, 1924, carrying every county in district by large majority, and elected in November, 1924, receiving 40,656 votes and having no opponent.

EIGHTH DISTRICT.—COUNTIES: Adair, Anderson, Boyle, Casey, Garrard, Jessamine, Lincoln, Madison, Mercer, Shelby, and Spencer (11 counties). Population (1920), 168,067.

RALPH GILBERT, Democrat, Shelby County, Ky., was born in Spencer County, Ky., son of George G. Gilbert, Representative in Congress from the same district from 1899 to 1907; received degrees from University of Virginia and University of Louisville; twice elected judge of Shelby County court; elected to Sixty-seventh and subsequent Congresses. Member of law firm of Beckham, Gilbert & Matthews.

NINTH DISTRICT.—COUNTIES: Bath, Boyd, Bracken, Breathitt, Carter, Elliott, Fleming, Greenup, Harrison, Lawrence, Lewis, Mason, Menifee, Montgomery, Morgan, Nicholas, Robertson, Rowan, and Wolfe (19 counties). Population (1920), 272,725.

FRED M. VINSON, Democrat, Louisa, Ky., born January 22, 1890, at Louisa. Centre College, Danville, Ky., A. B. 1909, LL. B. 1911. Lawyer. World War. Married Miss Roberta Dixon, of Louisa. Commonwealth attorney thirty-second judicial district of Kentucky at time of election to Congress to fill unexpired term of W. J. Fields, who had been elected governor of Kentucky, and reelected to Sixty-ninth Congress by a majority approximating 8,000.

TENTH DISTRICT.—COUNTIES: Floyd, Jackson, Johnson, Knott, Letcher, Magoffin, Martin, Owsley, Perry, and Pike (10 counties). Population (1920), 199,710.

JOHN WESLEY LANGLEY, Republican, of Pikeville, was born in Floyd County, Ky., on January 14, 1868; received his early education in the common schools, in which he was a teacher for three years; attended the law departments of the National, Georgetown, and Columbian (now George Washington) Universities for an aggregate period of eight years; had conferred on him the degrees of bachelor of laws in the National University, master of laws in each of the three universities named, and doctor of the civil law and master of diplomacy in the George Washington University; was an examiner in the Pension Office, a member of the board of pension appeals, a law clerk in the General Land Office, and disbursing and appointment clerk of the Census Office; served two terms in the Kentucky Legislature, receiving the caucus nomination of his party for speaker of the house; was twice a delegate from his district to Republican national conventions, and a delegate at large to the Republican national convention of 1916; married and has three children; was elected to the Sixtieth, Sixty-first, Sixty-second, Sixty-third, Sixty-fourth, Sixty-fifth, Sixty-sixth, Sixty-seventh, and Sixty-eighth Congresses, and reelected to the Sixty-ninth Congress.

ELEVENTH DISTRICT.—COUNTIES: Bell, Clay, Clinton, Cumberland, Harlan, Knox, Laurel, Leslie, McCreary, Monroe, Pulaski, Rockcastle, Russell, Wayne, and Whitley (15 counties). Population (1920), 289,766.

JOHN MARSHALL ROBSION, Republican, of Barbourville, Knox County, Ky., was reared on a farm and attended the common schools; received degree from the National Normal University, of Lebanon, Ohio; also attended the National Normal University, of Ada, Ohio, and Holbrook College, at Knoxville, Tenn.; received the degree of bachelor of laws from Centre College, Danville, Ky.; taught in the public schools of Kentucky and Union College, Barbourville, Ky.; engaged in the practice of law and banking business; was a delegate to the Republican national convention, 1916; elected to the Sixty-sixth Congress; reelected to the Sixty-seventh, Sixty-eighth, and Sixty-ninth Congresses; member of the Committees on Roads, Education, Pensions, and Mines and Mining. Married, has two children—Daisy S. and John M., jr.

LOUISIANA

(Population (1920), 1,798,509)

SENATORS

JOSEPH EUGENE RANDELL, Democrat, of Lake Providence, was born in Alexandria, La., October 7, 1858, the eighth child of John H. and Amanda (Terrell) Ransdell; obtained his early education in the private schools of Alexandria, and graduated from Union College, Schenectady, N. Y., in June, 1882, which institution elected him honorary chancellor and conferred upon him the degree of LL. D. on the twenty-fifth anniversary of his graduation, June, 1907; was admitted to the bar of Louisiana in June, 1883; was elected district attorney of the eighth judicial district of Louisiana in April, 1884, which office he held for 12 years; was married to Olive Irene Powell, of Lake Providence, November 15, 1885; was a member of the fifth Louisiana levee board from May, 1896, until August, 1899; represented East Carroll Parish in the State constitutional convention of 1898; was elected to the Fifty-sixth Congress in September, 1899, to fill the unexpired term of Hon. S. T. Baird, who died April 22, 1899; on his election to Congress gave up the practice of law and has devoted himself exclusively to his congressional duties and cotton-planting interests; has been especially active in behalf of legislation for waterways and flood control; served continuously in the lower House until the close of the Sixty-second Congress; received the nomination for United States Senator in a Democratic primary election held January 23, 1912; was elected by the legislature to succeed Hon. M. J. Foster May 21, 1912, and took his seat on March 4, 1913; organized the National Merchant Marine Association in January, 1919, and has since been its president, taking a very active part in all matters relating to the American merchant marine. His first term of service expired on March 3, 1919. In August, 1918, he was unopposed for nomination by the Democratic Party for the term ending March 4, 1925, and at the general election in November was elected without opposition. On September 9, 1924, he was renominated by the Democratic Party for the term ending March 4, 1931, and at the general election in November was elected without opposition.

EDWIN SIDNEY BROUSSARD, of New Iberia, La., was born in Iberia Parish, La., on December 4, 1874; son of John D. and Anastazie (Gonsoulin) Broussard; was educated in the public schools of Iberia Parish and the Louisiana State University and Agricultural and Mechanical College; taught in the public schools in 1897 and 1898; at the outbreak of the Spanish-American War resigned position and volunteered for service; joined the Second United States Volunteer Infantry and was elected by the men captain of Company I of said regiment, seeing service in Santiago Province; remained one year in service in Cuba; accompanied the Taft Commission to the Philippine Islands as an assistant secretary; after a year's service with the Philippine Commission, returned and took up law at Tulane University, New Orleans, La.; was president of the 1901 law class; in 1920 secured the nomination in the Democratic primaries for United States Senator; was not opposed at the general election; in 1905 married Marie Patout, and has six children—Felix P., Edwin S., jr., Marie Louise, John D., George P., and Eugene De B.

REPRESENTATIVES

FIRST DISTRICT.—CITY OF NEW ORLEANS: Third, fourth, fifth, sixth, seventh, eighth, ninth, and fifteenth wards. PARISHES: Plaquemines and St. Bernard. Population (1920), 220,478.

JAMES O'CONNOR, Democrat, of New Orleans, La., was born April 4, 1870; educated in the public schools of New Orleans; graduated from the law department of Tulane University and admitted to the bar in 1900; married Florence Bland in 1903 and has a family of three sons; in 1912 was named assistant city attorney at New Orleans, serving until 1918, when he became judge of the criminal court of the parish of Orleans; resigned the judgeship in 1919 to take a seat in the House of Representatives of the Sixty-sixth Congress, to which elected to succeed Hon. Albert Estopinal, deceased; reelected to the Sixty-seventh Congress. In addition to congressional work, has made many speeches over the country on various subjects. Reelected to the Sixty-eighth Congress without

opposition in either the primary or the general election. Was a member of the Louisiana Constitutional Convention which assembled in 1898. Was elected three times consecutively to the Louisiana General Assembly, serving from 1900 to 1912, inclusive. Was a member of the Louisiana Constitutional Convention that assembled 1913. Was elected to the constitutional convention proposed to be held 1916, but which did not assemble as a result of the adverse vote cast by the people against the assembling of the convention called in accordance with the act of the legislature and to which members were elected at the same time that the question was passed upon by the people as to whether such a convention was to convene or not.

SECOND DISTRICT.—CITY OF NEW ORLEANS: First, second, tenth, eleventh, twelfth, thirteenth, fourteenth, sixteenth, and seventeenth wards. PARISHES: Jefferson, St. Charles, St. James, and St. John. Population (1920), 245,176.

JAMES ZACHARIE SPEARING, Democrat, of New Orleans, was born at Alto, Tex., April 23, 1864, the son of John F. and Margaretta (Sanders) Spearing, while his father was in the Confederate Army and his mother a refugee from New Orleans after the Federal forces under General Butler had entered the city; educated in the public schools of New Orleans; went to work in commercial capacity in 1877; in 1884 commenced study of law in Tulane University, graduating with highest honors and as valedictorian of his class in 1886, and has practiced his profession since that time; member New Orleans Parish School Board, 1908; State Board of Education, 1912; president New Orleans Parish School Board, 1919; member of the Southern Yacht Club; Chess, Checkers, and Whist Club; Elks; Druids; Knights of Pythias; Knights Templar; Louisiana Lodge No. 102, Masons; Scottish Rite Consistory; and Shrine. Married November 20, 1889, to Miss Lulie M. Cooke, they have two children—Cora, now Mrs. Frank E. Demarest, and Miss Margaretta Spearing. Elected to fill the vacancy in the second Louisiana congressional district caused by the death of Hon. H. Garland Dupré, and took his seat on May 15, 1924; renominated in the Democratic primary to the Sixty-ninth Congress and reelected without opposition on November 4, 1924.

THIRD DISTRICT.—PARISHES: Assumption, Iberia, Lafayette, Lafourche, St. Martin, St. Mary, Terrebonne, and Vermilion (8 parishes). Population (1920), 212,152.

WHITMELL PUGH MARTIN, Democrat, of Thibodaux, was born in Assumption Parish, La., August 12, 1867. He studied in public schools and under private tutors until he entered Louisiana State University, and was graduated from there in 1888 with the degree of B. S.; studied law at the University of Virginia, and after passing examinations before the courts of Virginia and Louisiana entered upon the practice of law in 1891. After practicing his profession for a short time in Assumption, he moved to Thibodaux, which place has since been his home; was superintendent of public education from 1894 to 1900; district attorney from 1900 to 1907; elected judge of the twentieth judicial district in 1907; was married to Miss Amy Williamson, of De Soto Parish, in 1896, and four children were born to them—Amy, Whitmell Pugh, jr. (who died at the age of 12 years, in May, 1914), Marshall Leigh, and Robert Campbell. Mrs. Martin died June 26, 1923. Judge Martin was elected as a Progressive to the Sixty-fourth and Sixty-fifth Congresses, and was nominated by the Democratic Party and elected without opposition to the Sixty-sixth, Sixty-seventh, Sixty-eighth, and Sixty-ninth Congresses.

FOURTH DISTRICT.—PARISHES: Bienville, Bossier, Caddo, Claiborne, De Soto, Red River, and Webster (7 parishes). Population (1920), 223,777.

JOHN N. SANDLIN, Democrat, of Minden, Webster Parish; elected to the Sixty-seventh, Sixty-eighth, and Sixty-ninth Congresses. Member of Committee on Appropriations.

FIFTH DISTRICT.—PARISHES: Caldwell, Catahoula, Concordia, East Carroll, Franklin, Jackson, Lincoln, Madison, Morehouse, Ouachita, Richland, Tensas, Union, and West Carroll (14 parishes). Population (1920), 221,715.

RILEY JOSEPH WILSON, Democrat, of Ruston, was born in Winn Parish, La., November 12, 1871; educated in the public schools of Louisiana and at Arcadia Male and Female College, Arcadia, La., and Iuka Normal College, Iuka, Miss., graduating at the latter institution in 1894; was principal of Harrisonburg High School for 1895 and 1896; while teaching studied law and was admitted to

the bar of Louisiana November, 1898, by the supreme court; represented Catahoula Parish in the Louisiana constitutional convention of 1898, and also in the legislature from 1900 to 1904; was married to Miss Pearl Barnett, of Iuka, Miss., June 14, 1899; has three children, two boys and one girl; was editor of Catahoula News from 1898 to 1904; was elected district attorney of the eighth judicial district of Louisiana November, 1904; and reelected to the same office November, 1908; resigned the office of district attorney May, 1910, on being elected judge of the same district to fill out an unexpired term, and was reelected as judge November, 1912; was elected a Member of the House of Representatives of the Sixty-fourth, Sixty-fifth, Sixty-sixth, Sixty-seventh, Sixty-eighth, and Sixty-ninth Congresses.

SIXTH DISTRICT.—PARISHES: Ascension, East Baton Rouge, East Feliciana, Iberville, Livingston, Pointe Coupee, St. Helena, St. Tammany, Tangipahoa, Washington, West Baton Rouge, and West Feliciana (12 parishes). Population (1920), 255,372.

BOLIVAR EDWARDS KEMP, Democrat, of Amite, La.; born December 28, 1871, in St. Helena Parish at old Kemp homestead, which was settled in 1804 by his great-grandfather, Jonathan Kemp, a soldier of the Revolution; son of Judge William Breed and Elizabeth (Nesom) Kemp; educated under private tutors, in public schools, and attended Louisiana State University; graduated from law department of Tulane University, and admitted to bar in 1897; began practice of law in the twenty-fifth judicial district of Louisiana, in partnership with father and brother, the late Duncan Stuart Kemp; after death of father in 1900 became senior member of firm of Kemp & Spiller, and confined practice to civil law; senior member of law firm of Kemp & Buck; has been active in promoting development of agricultural and trucking industries of his section and is interested in several agricultural enterprises; interested in educational work; appointed member of board of supervisors of Louisiana State University by Governor Hall in 1910, which position he still holds under reappointments of Governors Pleasant and Parker; Episcopalian; member of Boston Club, and Chess, Checkers, and Whist Club, of New Orleans; married in 1903 to Esther Edwards Conner; have two children, Bolivar Edwards, jr., aged 20, and Eleanor Ogden, aged 15; September 9, 1924, was nominated by large majority to represent the sixth Louisiana district in the Sixty-ninth Congress and was duly elected at the general election; never before a candidate for any political office.

SEVENTH DISTRICT.—PARISHES: Acadia, Allen, Beauregard, Calcasieu, Cameron, Evangeline, Jefferson Davis, and St. Landry (8 parishes). Population (1920), 204,909.

LADISLAS LAZARO, Democrat, of Washington, La., was born June 5, 1872, near Ville Platte, Evangeline Parish (then St. Landry), of the marriage of Alexandre Lazaro and Miss Marie Denise Ortego; educated in the public and private schools of St. Landry Parish and Holy Cross College, New Orleans; graduated in medicine in 1894 and followed medicine as a profession until 1913; was member and president of his parish school board for four years; also is interested in farming. Was elected to the Louisiana State Senate in 1908 and in 1912, both times without opposition; elected to the Sixty-third, Sixty-fourth, and Sixty-fifth Congresses, and reelected without opposition to the Sixty-sixth, Sixty-seventh, Sixty-eighth, and Sixty-ninth Congresses.

EIGHTH DISTRICT.—PARISHES: Avoyelles, Grant, La Salle, Natchitoches, Rapides, Sabine, Vernon, and Winn (8 parishes). Population (1920), 214,930.

JAMES BENJAMIN ASWELL, Democrat, of Natchitoches, was born in Jackson Parish, La., December 23, 1869; was reared on a cotton farm and worked his way through school; was graduated from Peabody Normal College in 1892; received the degrees of A. B. and A. M. from the University of Nashville in 1893 and 1898; taught in country schools, high school, and did graduate work in Chicago University; specialized in literature, pedagogy, and political science; was State institute conductor 1897–1900; president of the Louisiana Polytechnic Institute 1900–1904; elected twice to office of State superintendent of public education without opposition 1904–1908; elected chancellor of the University of Mississippi in 1907; president of Louisiana State Normal College 1908–1911; received the degree of LL. D. from the University of Arkansas in 1907; reorganized the State public-school system; elected to the Sixty-third, Sixty-fourth, Sixty-fifth, Sixty-sixth, Sixty-seventh, Sixty-eighth, and Sixty-ninth Congresses.

MAINE

(Population (1920), 768,014)

SENATORS

BERT M. FERNALD, Republican, of West Poland, Me.; representative, Maine Legislature, 1897; twice elected to Maine Senate; governor of Maine 1909-10; was elected to the United States Senate September 11, 1916, to succeed the late Edwin C. Burleigh. Reelected September 9, 1918, and September 8, 1924. His term of service will expire March 3, 1931.

FREDERICK HALE, Republican, of Portland, Cumberland County, Me., was born at Detroit, Mich., October 7, 1874; prepared for college at Lawrenceville and Groton schools, and graduated from Harvard in 1896; admitted to the bar in 1899; served in the Maine Legislature in 1905; elected to the United States Senate in September, 1916, to succeed Senator Charles F. Johnson. He was reelected in 1922. His term of service will expire March 3, 1929.

REPRESENTATIVES

FIRST DISTRICT.—COUNTIES: Cumberland and York (2 counties). Population (1920), 195,072.

CARROLL L. BEEDY, Republican, of Portland, Me.; born in Phillips, Me., August 3, 1880; graduated from Bates College, Lewiston, Me., in 1903; a member of Phi Beta Kappa, Alpha Delta Phi fraternity; graduated from Yale University Law School in 1906; a member of the Phi Delta Phi fraternity, local chapter of Corbey Court; active in intercollegiate debating; member Bates-Colby, Bates-Trinity, Bates-Harvard, Yale-Harvard, and Yale-Princeton debating teams; admitted to the practice of law in Portland, Me., 1907; elected prosecuting attorney by popular vote in 1916; reelected in 1918; served as public prosecutor for four years; Chautauqua lecturer; elected a Member of the Sixty-seventh Congress from the first district of Maine in September, 1920; reelected to Sixty-eighth Congress, September, 1922; reelected to Sixty-ninth Congress, September, 1924.

SECOND DISTRICT.—COUNTIES: Androscoggin, Franklin, Knox, Lincoln, Oxford, and Sagadahoc (6 counties). Population (1920), 183,563.

WALLACE HUMPHREY WHITE, JR., Republican, of Lewiston, was born in that city August 6, 1877; was educated in the public schools of Lewiston, and graduated from Bowdoin College in 1899. Following his graduation he came to Washington as assistant clerk to the Committee on Commerce of the Senate, and later served as secretary to the President of the Senate and as private secretary to the late Senator Frye, of Maine. He is a lawyer by profession. He was elected to the Sixty-fifth, Sixty-sixth, Sixty-seventh, and Sixty-eighth Congresses, and reelected to the Sixty-ninth Congress.

THIRD DISTRICT.—COUNTIES: Hancock, Kennebec, Somerset, Waldo, and Washington (5 counties). Population (1920), 194,413.

JOHN EDWARD NELSON, Republican, of Augusta, Me.; born in China, Me., July 12, 1874; graduated from Colby College, 1898, and from University of Maine, law school, 1904; member of Zeta Psi Fraternity of North America, Phi Beta Kappa, and the legal fraternity of Phi Alpha Delta, Hannibal Hamlin Chapter; Rotarian; engaged in the active practice of law at Waterville, Me., from 1904 to 1913, and at Augusta, Me., from 1913 to present; member of the law firm of Andrews, Nelson & Gardiner; married Margaret Heath Crosby July 17, 1900, and has eight children, five girls and three boys; elected to Congress March, 1922, to fill vacancy created by the resignation of Hon. John A. Peters, of Ellsworth, Me.; reelected September, 1922, and September, 1924.

FOURTH DISTRICT.—COUNTIES: Aroostook, Penobscot, and Piscataquis (3 counties). Population (1920), 189,966.

IRA GREENLIEF HERSEY, Republican, of Houlton, was born March 31, 1858, at Hodgdon, Me.; educated in the public schools and Ricker Classical Institute, at Houlton, Me.; admitted to the Maine bar in September, 1880;

married Annie Dillen January 6, 1884; representative in the Maine Legislature 1909-10, 1911-12; State senator 1913-14; and president of the Maine Senate 1915-16. He was elected to the Sixty-fifth Congress, receiving 17,647 votes, to 12,969 for Leonard Pierce, Democrat, and 156 for Esterline, Socialist. Re-elected September 9, 1918, to the Sixty-sixth Congress; September 13, 1920, to the Sixty-seventh Congress by a majority of 19,000 votes; to the Sixty-eighth Congress, September 11, 1922, and to the Sixty-ninth Congress September 8, 1924.

MARYLAND

(Population (1920), 1,449,661)

SENATORS

O. E. WELLER, Republican, of Baltimore; born in Reisterstown, Md., January 23, 1862; graduated from the Franklin High School in Reisterstown in 1877, from the United States Naval Academy at Annapolis in 1881, and from the National Law University, in Washington, D. C., in 1887; practiced law, and later engaged in business; retired in 1901 and traveled extensively; is married; in 1912-1915, as chairman of the State roads commission, expended \$16,000,000, placed in his hands by two Democratic legislatures, in the construction of the Maryland State roads system; in 1915 was nominated for governor by 112 to 17 in the State convention, and lost the election by about 2,800 in a vote of a quarter of a million; in 1916 managed the campaign of Senator John W. Weeks for the presidential nomination, and was delegate at large and chairman of the Maryland delegation to the national convention; 1918-1920 was treasurer of the Republican senatorial committee in Washington; on May 25, 1920, was unanimously nominated for the United States Senate, and was elected by 15,799 over his Democratic opponent, Senator John Walter Smith, who suffered his first defeat at the polls in 32 years. In 1924 was a delegate at large and chairman of the Maryland delegation to the national convention in Cleveland. Term will expire March 3, 1927.

WILLIAM CABELL BRUCE, Democrat, of Baltimore, was born at Staunton Hill, Charlotte County, Va., March 12, 1860, the son of Charles and Sally (Seddon) Bruce; received academic education at Norwood High School and College, in Nelson County, Va. (1875-1878), and his legal education at the University of Virginia (1879-80) and the University of Maryland Law School (1880-1882), being awarded degree of LL. B. from the latter institution; admitted to the Maryland bar in 1882 and has since been engaged in the practice of law in Baltimore; member of the law firm of Fisher, Bruce & Fisher from 1887 to 1903, until his appointment as head of the Baltimore City Law Department, when he severed his connection with the firm; was reappointed for a second term but resigned in 1908 and resumed the practice of law with D. K. Este Fisher under the firm name of Fisher, Bruce & Fisher; in 1910 was appointed general counsel to the State Public Service Commission; reappointed in 1916 and again in 1922, resigning to become a candidate for the United States Senate; served as member of the Maryland State Senate in 1894 and president of that body in 1896; author of *Benjamin Franklin Self Revealed* (2 vols., 1918), *Below the James* (1918), and *John Randolph of Roanoke* (2 vols., 1922); married Louise E. Fisher October 15, 1887, and has two sons, both of whom served in the World War; was nominated for the position of United States Senator by the Democrats of Maryland in the primary of September 11, 1922, over David J. Lewis and William I. Norris, and elected to that office on November 7, 1922, receiving 160,947 votes, to 139,581 for Joseph I. France, Republican; 2,479 for James L. Smiley, Socialist; and 2,909 for Robert E. Long, Labor Party.

REPRESENTATIVES

FIRST DISTRICT.—COUNTIES: Caroline, Cecil, Dorchester, Kent, Queen Anne, Somerset, Talbot, Wicomico, and Worcester (9 counties). Population (1920), 194,568.

THOMAS ALAN GOLDSBOROUGH, Democrat, of Denton, Caroline County, Md.; born September 16, 1877, at Greensboro, Caroline County, Md.; A. B. Washington College, Chestertown, Md., 1899; LL. B. University of Maryland, Baltimore, Md., 1901; lawyer; State's attorney for Caroline County 1904-1908; coauthor road law of Caroline County, passed in 1904, which was parent

of Maryland State road system; head of the Y. M. C. A. and United War Work campaigns in Caroline County 1917 and 1918; married; elected to the Sixty-seventh Congress by 2,879 majority; reelected to the Sixty-eighth Congress by a majority of 5,593; reelected to the Sixty-ninth Congress by a majority of 6,903.

SECOND DISTRICT.—COUNTIES: Baltimore, Carroll, and Harford; and fifteenth, sixteenth, twenty-sixth, twenty-seventh, and twenty-eighth wards, and the first, second, third, fourth, fifth, and sixth precincts of the twenty-fifth ward of Baltimore city. Population (1920), 311,413.

MILLARD E. TYDINGS, Democrat, Havre de Grace, Md.; born at Havre de Grace, April 6, 1890; attorney at law; graduated from Maryland Agricultural College in mechanical engineering; studied law at University of Maryland, admitted to bar 1913; served in World War from April 6, 1917, to June 1, 1919; promoted through ranks from enlisted man to lieutenant colonel; cited by Generals Pershing, Morton, and Upton; awarded Distinguished Service Medal; speaker of House of Delegates of Maryland, State senator, Maryland; elected to Sixty-eighth Congress by 5,512 plurality, and reelected to Sixty-ninth Congress by 5,630 plurality.

THIRD DISTRICT.—CITY OF BALTIMORE: First, second, third, fourth, fifth, sixth, seventh, eighth, and twenty-second wards, and the ninth, tenth, eleventh, twelfth, and thirteenth precincts of the eighteenth ward. Population (1920), 228,168.

JOHN PHILIP HILL, Republican, of Baltimore; born May 2, 1879, at Annapolis, Md.; A. B. Johns Hopkins 1900, LL.B. Harvard 1903; assistant in government, Harvard, 1903; special lecturer on American Government, Johns Hopkins, 1904, also 1916 and 1923-24, also at Harvard, November, 1924; United States attorney for Maryland 1910-1915; of counsel for United States in Bath Tub and American Can Co. antitrust cases; lawyer (Hill, Randall & Leser); withdrew from firm October 1, 1925, because of congressional duties; candidate for Congress, Fourth Maryland District, 1908; candidate for nomination for mayor of Baltimore, 1915; delegate to Republican National Convention, 1916; enlisted National Guard 1904; border service 1916; defense center sector Haute-Alsace and Meuse-Argonne offensive (Twenty-ninth Division, A. E. F.); lieutenant colonel October, 1918; croix de guerre (Verdun, October, 1918); judge advocate and assistant, G-3, General Staff, Eighth Army Corps, December, 1918-April, 1919; honorably discharged May 9, 1919; D. S. M.; Legion of Honor; Medal of LaSolidaridad; colonel, Three hundred and sixth Cavalry (Reserve); author The Federal Executive, National Protection-Policy and Armament, Hill and Padgett's Annotated Public Service Commission Law of Maryland; member of the American Battle Monuments Commission; married Suzanne Howell Carroll 1913; three children; elected to the Sixty-seventh Congress November 2, 1920; elected to the Sixty-eighth Congress November 7, 1922. Majority, 1920, 1,516; majority, 1922, 15,292. Reelected to the Sixty-ninth Congress.

FOURTH DISTRICT.—CITY OF BALTIMORE: Ninth, tenth, eleventh, twelfth, thirteenth, fourteenth, seventeenth, nineteenth, and twentieth wards, and the first, second, and third precincts of the eighteenth ward. Population (1920), 255,084.

JOHN CHARLES LINTHICUM, Democrat, of Baltimore, was born at Linthicum Heights, Anne Arundel County, Md., on November 26, 1867. He received his early education in the public schools of that county and of Baltimore city, later entering the State Normal School, from which he graduated in 1886, when he became principal of Braddock School, Frederick County, and later taught school in his native county of Anne Arundel; returning to Baltimore he took a special course in the historical and political department of the Johns Hopkins University, after which he entered the University of Maryland school of law, from which he obtained his degree of LL. B. in 1890; has ever since practiced law in the city of Baltimore, some years ago having associated with himself his brother, Seth Hance Linthicum, under the firm name of J. Chas. Linthicum & Bro.; in 1903 was elected to the house of delegates from the third legislative district of Baltimore city. During the session of 1904 he was chairman of the city delegation, chairman of the elections committee, a member of the judiciary committee, and of the printing committee. In 1905 he was nominated to the State senate from his district, and was duly elected in November of that year, and in 1907 was reelected; in 1908 was elected a presidential elector; was appointed in 1908 by his excellency Governor Crothers as judge advocate general upon his staff. He has always been a Democrat, and taken a great interest in party affairs and especially in the welfare and prosperity of

his city. He is married, residing at 705 St. Paul Street, Baltimore, his wife being Helen A. Perry, a daughter of the late Dr. John L. Perry and Harriet Sadler Perry, of Saratoga Springs, N. Y.; was elected to the Sixty-second, Sixty-third, Sixty-fourth, Sixty-fifth, Sixty-sixth, Sixty-seventh, and Sixty-eighth Congresses, and reelected to the Sixty-ninth Congress over John R. M. Staum, Republican, by a majority of 10,281.

FIFTH DISTRICT.—COUNTIES: Anne Arundel, Calvert, Charles, Howard, Prince Georges, and St. Marys (6 counties); the fourth, fifth, sixth, seventh, eighth, fourteenth, fifteenth, and sixteenth precincts of the eighteenth ward, the twenty-first, twenty-third, and twenty-fourth wards, and the seventh, eighth, ninth, tenth, and eleventh precincts of the twenty-fifth ward of Baltimore city. Population (1920), 223,656.

STEPHEN WARFIELD GAMBRILL, Democrat, of Howard County, was born near Savage, Howard County, Md., October 2, 1873; widower; educated at Maryland Agricultural College, now a part of the University of Maryland, and a graduate of the Law School of the Columbian University of Washington, D. C., now known as the George Washington University; was admitted to the bar in 1897; has practiced law in the city of Baltimore since 1908; was a member of the Maryland State Legislature in the sessions of 1920 and 1922; was a member of the Maryland State Senate in the session of 1924; was elected to the United States House of Representatives November 4, 1924, to fill vacancy caused by the death of Hon. Sidney E. Mudd in the Sixty-eighth Congress; was also elected to the Sixty-ninth Congress.

SIXTH DISTRICT.—COUNTIES: Allegany, Frederick, Garrett, Montgomery, and Washington (5 counties). Population (1920), 236,772.

FREDERICK N. ZIHLMAN, Republican, of Cumberland, was born October 2, 1879, at Carnegie, Pa., his family moving to Cumberland three years later. At the age of 11 years he began working in a glass factory, and subsequently became a journeyman; president of local Flint Glass Workers 1904–1909, national delegate 1904–1908, member national executive board 1905–6; president Allegany Trades Council 1904–1909; president Maryland State Federation of Labor 1906–7. He continued working at the glass trade until 1912, when he entered the real estate firm of Cowden & Zihlman, with offices at Cumberland, in which business he is still engaged. Elected State senator for Allegany County in 1910, and was reelected in 1913, serving until 1917, when he resigned to take his seat in the Sixty-fifth Congress. Was minority leader in Maryland State Senate 1914–1916. In 1914 he was defeated for the Sixty-fourth Congress by David J. Lewis by 742 plurality. Elected a Member of the Sixty-fifth Congress; reelected a Member of the Sixty-sixth, Sixty-seventh, Sixty-eighth, and Sixty-ninth Congresses. Is a member of the Committees on District of Columbia, Enrolled Bills, Insular Affairs, and chairman of the Committee on Labor.

MASSACHUSETTS

(Population (1920), 3,852,356)

SENATORS

WILLIAM MORGAN BUTLER, Republican, of Boston, was born in New Bedford, Mass., January 29, 1861; graduated from the Boston University Law School in 1884; admitted to the bar in 1883; practiced law in New Bedford until 1895, and in Boston from 1895 until 1912; member of the Massachusetts House of Representatives 1890–91; member of Massachusetts Senate 1892–1895; last two years president of the senate; manufacturer; chairman Republican National Committee; appointed to the United States Senate November 13, 1924, by Gov. Channing H. Cox, to hold office until the next regular election in November, 1926.

FREDERICK HUNTINGTON GILLET, Republican, of Springfield, Mass.; native of Massachusetts, graduate of Amherst College and Harvard Law School; elected to the Fifty-third Congress in 1892 as Representative from the second congressional district of Massachusetts and reelected to all succeeding Congresses, to and including the Sixty-eighth; elected Speaker of the House of Representatives for the Sixty-sixth, Sixty-seventh and Sixty-eighth Congresses; elected United States Senator from Massachusetts for the term beginning March 4, 1925, receiving 566,188 votes to 547,600 for Senator David I. Walsh, Democrat; 12,716 votes for Antoinette F. Konikow, Workers Party; and 22 votes for all others.

REPRESENTATIVES

FIRST DISTRICT.—BERKSHIRE COUNTY: Towns of Ashfield, Buckland, Charlemont, Colrain, Conway, Greenfield, Hawley, Heath, Leyden, Monroe, Rowe, and Shelburne. HAMPSHIRE COUNTY: Towns of Chesterfield, Cummington, Goshen, Huntington, Middlefield, Plainfield, Southampton, Westhampton, and Worthington. HAMPDEN COUNTY: City of Holyoke and towns of Blandford, Chester, Granville, Montgomery, Russell, Southwick, Tolland, and Westfield city. Population (1920), 225,974.

ALLEN TOWNER TREADWAY, Republican, of Stockbridge; Amherst College; thirty-third degree Mason; Elk; Massachusetts House of Representatives 1904; Massachusetts Senate 1908–1911; president of senate 1909–1911, inclusive, annually receiving the unanimous Republican vote and twice the unanimous Democratic indorsement; elected to the Sixty-third and succeeding Congresses; reelected to the Sixty-ninth Congress.

SECOND DISTRICT.—FRANKLIN COUNTY: Towns of Bernardston, Deerfield, Erving, Gill, Leverett, Montague, Northfield, Shutesbury, Sunderland, Warwick, Wendell, and Whately. HAMPSHIRE COUNTY: City of Northampton; towns of Amherst, Belchertown, Easthampton, Enfield, Granby, Hadley, Hatfield, Pelham, South Hadley, Ware, and Williamsburg. HAMPDEN COUNTY: Cities of Chicopee and Springfield; towns of Agawam, East Longmeadow, Hampden, Longmeadow, Ludlow, West Springfield, and Wilbraham. Population (1920) 283,712.

HENRY LELAND BOWLES, Republican, of Springfield; born in Athens, Vt., January 6, 1866; educated at the Vermont Academy; operates a chain of restaurants; was member of governor's council in Massachusetts in 1913, 1918, and 1919; member of local selective draft board in 1917 and 1918; delegate to Republican National Conventions in 1920 and 1924; married in 1910 to Edna Howard, of Leeds, Mass.; elected Congressman in second Massachusetts district in special election September 29, 1925, to fill vacancy caused by death of Congressman George B. Churchill, by vote of 12,702 to 9,067, for the Democratic opponent.

THIRD DISTRICT.—FRANKLIN COUNTY: Towns of New Salem and Orange. HAMPDEN COUNTY: Towns of Brimfield, Holland, Monson, Palmer, and Wales. HAMPSHIRE COUNTY: Towns of Greenwich and Prescott. MIDDLESEX COUNTY: Towns of Ashby and Townsend. WORCESTER COUNTY: Cities of Fitchburg, Gardner, and Leominster; towns of Ashburnham, Athol, Barre, Boylston, Brookfield, Charlton, Clinton, Dana, Dudley, East Brookfield, Hardwick, Holden, Hubbardston, Lancaster, Leicester, Lunenburg, New Braintree, North Brookfield, Oakham, Oxford, Paxton, Petersham, Phillipston, Princeton, Royalston, Rutland, Southbridge, Spencer, Sterling, Sturbridge, Templeton, Warren, Webster, West Boylston, West Brookfield, Westminster, and Winchendon. Population (1920), 221,019.

FRANK H. FOSS, Republican, of Fitchburg, Mass.; born Augusta, Me., September 20, 1865; graduate of public schools and Kents Hill Seminary, Kents Hill, Me.; contractor; served in Fitchburg City Council seven years; mayor four years; chairman Republican State Committee four years; married; elected to the Sixty-ninth Congress by 38,585 to 21,432 for Wilfred Lamoreux, his Democratic opponent.

FOURTH DISTRICT.—MIDDLESEX COUNTY: Town of Hopkinton. WORCESTER COUNTY: City of Worcester; towns of Auburn, Blackstone, Douglas, Grafton, Hopedale, Mendon, Milford, Millbury, Millville, Northbridge, Shrewsbury, Sutton, Upton, Uxbridge, and Westboro. Population (1920), 253,713.

GEORGE RUSSELL STOBBS, Republican, of Worcester; born February 7, 1877, at Webster, Mass.; attended Webster public schools; Philips Exeter Academy; Harvard College A. B. and A. M.; Harvard Law School LL. B.; lawyer; special justice Central district court of Worcester, Mass., 1909–1916; assistant district attorney for middle district Massachusetts, 1917–1921; captain in Massachusetts State Guard, 1917–1920; major J. A. G. Department, O. R. C.; married Mabel F. Murdock; two children; votes at last election: George R. Stobbs, Republican, 43,221; William H. Dyer, Democrat, 31,022; Michael T. Flaherty, Independent Progressive, 1,139.

FIFTH DISTRICT.—ESSEX COUNTY: Towns of Andover and Methuen. MIDDLESEX COUNTY: Cities of Lowell and Woburn; towns of Acton, Ayer, Bedford, Billerica, Boxboro, Burlington, Carlisle, Chelmsford, Concord, Dracut, Dunstable, Groton, Hudson, Lincoln, Littleton, Maynard, Pepperell, Reading, Shirley, Stow, Tewksbury, Tyngsboro, Westford, and Wilmington. WORCESTER COUNTY: Towns of Berlin, Bolton, Harvard, and Northboro. Population (1920), 252,019.

EDITH NOURSE ROGERS, Republican, of Lowell; born Saco, Me., 1881; graduate Rogers Hall School, Lowell, and Madame Julien's School, Paris, France; served with American Red Cross in care of disabled, 1917–1922; appointed

personal representative in care of disabled veterans by President Harding, 1922; reappointed by President Coolidge, 1923; elected to Congress June 30, 1925, to fill vacancy caused by death of husband, the late Representative John Jacob Rogers, receiving 23,614 votes against 9,251 for her Democratic opponent.

SIXTH DISTRICT.—ESSEX COUNTY: Cities of Beverly, Gloucester, Haverhill, Newburyport, and Salem; towns of Amesbury, Danvers, Essex, Georgetown, Groveland, Hamilton, Ipswich, Manchester, Marblehead, Merrimac, Newbury, Rockport, Rowley, Salisbury, Swampscott, Topsfield, Wenham, and West Newbury. Population (1920), 224,324.

A. PIATT ANDREW, Republican, of Gloucester, Mass., born at Laporte, Ind., February 12, 1873; educated at Princeton and Harvard; Ph. D. 1900; instructor and assistant professor of economics, Harvard, 1900-1909; expert assistant and editor of publications of National Monetary Commission, 1908-1911; Director of the Mint, 1909-10; Assistant Secretary of the Treasury, 1910-1912; served in France continuously for four and a half years during World War, first with French, later with United States Army; commissioned major, United States National Army, September, 1917; promoted to lieutenant colonel September, 1918; awarded *croix de guerre* and Legion of Honor by French Army and distinguished service medal by United States Army; elected to the Sixty-seventh Congress September 27, 1921, to fill unexpired term; reelected to Sixty-eighth Congress, and reelected to the Sixty-ninth Congress without opposition.

SEVENTH DISTRICT.—ESSEX COUNTY: Cities of Lawrence, Lynn, and Peabody; towns of Boxford, Lynnfield, Middleton, Nahant, North Andover, and Saugus. MIDDLESEX COUNTY: Town of North Reading. Population (1920), 235,661.

WILLIAM P. CONNERY, Jr., Democrat, of Lynn, was born on August 24, 1888; attended St. Mary's School, Lynn; Montreal College, Montreal, Canada; and Holy Cross College, Worcester, Mass.; received honorary degree of Master of Arts, Holy Cross College, 1925; entered theatrical profession as actor and afterwards became manager; enlisted as a private in Company A, One Hundred and first Regiment, United States Infantry, August 23, 1917; served 19 months in France, taking part in all major operations, engagements, and battles of the One hundred and first Infantry, Twenty-sixth (Yankee) Division; promoted from private to regimental color sergeant for meritorious service September 25, 1918; honorably discharged April 28, 1919. Was elected to the Sixty-eighth Congress, receiving 30,493 votes to 23,978 for Hon. Frederick Butler, Republican, of Lawrence; reelected to the Sixty-ninth Congress, receiving 34,710 votes to 27,600 for Charles A. Littlefield, Republican, of Lynn.

EIGHTH DISTRICT.—MIDDLESEX COUNTY: Cities of Cambridge, Medford, and Melrose; towns of Arlington, Belmont, Lexington, Stoneham, Wakefield, Watertown, and Winchester. Population (1920), 255,540.

HARRY I. THAYER, Republican, of Wakefield; born at Pembroke, Mass., September 16, 1869, son of Wendell P. and Amelia Joselyn Thayer; attended grammar and high schools; married Emma L. Bates, and they have three sons—Lloyd J., Raymond H., and Wendell Phillips; for thirty-five years has been engaged in leather business; organized and president of The Thayer-Ross Co.; for five years president of New England Shoe and Leather Association; for two years president of Tanners Council of United States; during World War was chairman of Wakefield Chapter of American Red Cross, Liberty bond sales committee, and war chest; Mason, Odd Fellow, member Exchange and City Clubs, Boston, Middlesex Club, and Bear Hill Country Club; district delegate to Republican National Convention 1924; received 52,134 votes to 31,842 for Democratic opponent.

NINTH DISTRICT.—MIDDLESEX COUNTY: Cities of Everett, Malden, and Somerville. SUFFOLK COUNTY: Cities of Chelsea and Revere; town of Winthrop. Population (1920), 269,776.

CHARLES L. UNDERHILL, Republican, of Somerville; member Massachusetts Legislature for 10 terms and constitutional convention. Member Sixty-seventh, Sixty-eighth, and reelected to the Sixty-ninth Congress.

TENTH DISTRICT.—SUFFOLK COUNTY: First, second, third, fourth, fifth, and sixth wards, city of Boston. Population (1920), 195,620.

JOHN J. DOUGLASS, Democrat, of Boston, Mass.; born in East Boston, Mass., February 9, 1873; educated in public schools in East Boston; graduated from Boston College in 1893, with degree A. B.; graduated from Georgetown

University Law School in 1896, with degree LL. B.; degree A. M. from Boston College in 1896; admitted to Massachusetts bar in 1897; has since practiced law at Boston; was member of Massachusetts House of Representatives in 1899, 1900, 1906, and 1913; member of Massachusetts Constitutional Convention 1917-18; honorary member of Major P. J. Grady Camp, United Spanish War Veterans; honorary member of John A. Hawes Post, G. A. R.; elected to Sixty-ninth Congress, receiving 19,558 votes to 8,694 votes for Peter F. Tague, "sticker" candidate, to 4,168 votes for James E. Maguire, Republican, and 770 votes for Thomas J. Giblin, La Follette-Independent.

ELEVENTH DISTRICT.—SUFFOLK COUNTY: Seventh, eighth, thirteenth, fourteenth, fifteenth, sixteenth, twenty-second, and twentieth-third wards, city of Boston. Population (1920), 235,795.

GEORGE HOLDEN TINKHAM, Republican; born in Boston October 29, 1870; A. B. Harvard College, 1894; Boston Common Council, 1897, 1898; Boston Board of Aldermen, 1900, 1901, 1902; Massachusetts Senate, 1910, 1911, 1912; Sixty-fourth, Sixty-fifth, Sixty-sixth, Sixty-seventh, Sixty-eighth, Sixty-ninth Congresses.

TWELFTH DISTRICT.—SUFFOLK COUNTY: Ninth, tenth, eleventh, twelfth, seventeenth, eighteenth, nineteenth, twentieth, and twenty-first wards, city of Boston. Population (1920), 250,694.

JAMES A. GALLIVAN, Democrat, of South Boston, was educated in the Boston public schools, graduating from the Boston Latin School in 1884. He received the degree of A. B. from Harvard College in 1888; was a member of the Massachusetts House of Representatives 1895-96 and Massachusetts State Senate 1897-98; was elected street commissioner of city of Boston in 1900 and held that office until he resigned April 16, 1914; was chosen at a special election on April 7, 1914, to fill an unexpired term in the Sixty-third Congress; reelected to the Sixty-fourth and Sixty-fifth Congresses, and reelected to the Sixty-sixth Congress by a majority rising 12,000; reelected to the Sixty-seventh Congress by 16,000; reelected to Sixty-eighth Congress by majority of 30,000, the greatest majority ever received by a Democratic candidate in New England. Reelected to the Sixty-ninth Congress.

THIRTEENTH DISTRICT.—MIDDLESEX COUNTY: Cities of Marlboro, Newton, and Waltham; towns of Ashland, Framingham, Holliston, Natick, Sherborn, Sudbury, Wayland, and Weston. NORFOLK COUNTY: Towns of Bellingham, Brookline, Dover, Franklin, Medfield, Medway, Mills, Needham, Norfolk, Plainville, Walpole, Wellesley, and Wrentham. SUFFOLK COUNTY: Twenty-fifth and twenty-sixth wards, city of Boston. WORCESTER COUNTY: Town of Southboro. Population (1920), 255,031.

ROBERT LUCE, Republican, of Waltham, was born in Auburn, Me., December 2, 1862; graduated from Harvard College in 1882; is president of Luce's Press Clipping Bureau and a member of the bar; is married; served in Massachusetts House of Representatives 1899 and 1901-1908; lieutenant governor 1912; chairman of committee on rules and procedure of constitutional convention 1917-1919; chairman of commissions on cost of living 1910 and 1916-17; president of Republican Club of Massachusetts 1918; was elected to the Sixty-sixth, Sixty-seventh, Sixty-eighth, and Sixty-ninth Congresses.

FOURTEENTH DISTRICT.—BRISTOL COUNTY: Town of Easton. NORFOLK COUNTY: City of Quincy; towns of Avon, Braintree, Canton, Dedham, Foxboro, Holbrook, Milton, Norwood, Randolph, Sharon, Stoughton, Westwood, and Weymouth. PLYMOUTH COUNTY: City of Brockton; towns of Abington, East Bridgewater, Rockland, West Bridgewater, and Whitman. SUFFOLK COUNTY: Twenty-fourth ward, city of Boston. Population (1920), 259,194.

LOUIS ADAMS FROTHINGHAM, Republican, of Easton, Mass.; born in Jamaica Plain, Mass., July 13, 1871; educated in public schools and Adams Academy; graduated from Harvard College in 1893 (A. B.), Harvard Law School 1896 (LL. B.); admitted to Massachusetts bar 1896; elected to Massachusetts House of Representatives 1901-1905, inclusive; speaker of house 1904-5; lieutenant governor of Massachusetts 1909-1911; alternate at large Republican national convention 1916; lecturer Harvard College; author of *A Brief History of the Constitution and Government of Massachusetts*; served as second lieutenant, United States Marine Corps, Spanish-American War; colonel Thirteenth Regiment Massachusetts State Guard 1917; major, United States Army, 1918; member commission to visit soldiers and sailors of Massachusetts in France 1918; first vice commander Massachusetts Branch American Legion 1919; overseer Harvard University (third term); trustee Blackstone Savings Bank; trustee Peter Bent Brigham Hospital and Women's Free Hospital; wife, Mary Ames

Frothingham; elected to Sixty-seventh and Sixty-eighth Congresses; reelected to the Sixty-ninth Congress, receiving 59,746 votes to 26,686 for his Democratic opponent.

FIFTEENTH DISTRICT.—BRISTOL COUNTY: Cities of Attleboro, Fall River, and Taunton; towns of Berkley, Dighton, Freetown, Mansfield, North Attleboro, Norton, Raynham, Rehoboth, Seekonk, Somerset, Swansea, and Westport. PLYMOUTH COUNTY: Town of Lakeville. Population (1920), 217,307.

JOSEPH WILLIAM MARTIN, jr., Republican, of North Attleboro, Mass.; born November 3, 1884, at North Attleboro, Mass.; publisher Evening Chronicle, North Attleboro; 1912-1914, member Massachusetts house of representatives; 1914-1917, member Massachusetts State senate; 1916, delegate to Republican National Convention, Chicago; 1917, chairman Massachusetts Street Railway Investigating Commission; 1917, chairman Massachusetts legislative campaign committee; 1920, Harding-Coolidge presidential elector; 1922-1925, executive secretary Republican State Committee; elected to Sixty-ninth Congress by following vote: Joseph W. Martin, jr., Republican, 33,360; Arthur J. B. Cartier, Democrat, 23,764.

SIXTEENTH DISTRICT.—BARNSTABLE COUNTY: Towns of Barnstable, Bourne, Brewster, Chatham, Dennis, Eastham, Falmouth, Harwich, Mashpee, Orleans, Provincetown, Sandwich, Truro, Wellfleet, and Yarmouth. BRISTOL COUNTY: City of New Bedford; towns of Acushnet, Dartmouth, and Fairhaven. PLYMOUTH COUNTY: Towns of Bridgewater, Carver, Duxbury, Halifax, Hanover, Hanson, Hingham, Hull, Kingston, Marion, Marshfield, Mattapoisett, Middleboro, Norwell, Pembroke, Plymouth, Plympton, Rochester, Scituate, and Wareham. NORFOLK COUNTY: Town of Cohasset, DUKES and NANTUCKET COUNTIES. Population (1920), 236,977.

CHARLES L. GIFFORD, Republican, of Cotuit (Barnstable), Mass.; born March 15, 1871; educated in the public schools; taught school 10 years; engaged in real estate development and summer hotels; member Massachusetts Legislature—House of Representatives 1912-13, Senate 1914-1919; elected to the Sixty-seventh Congress to fill the vacancy caused by the resignation, August 2, 1921, of Hon. Joseph Walsh; to the Sixty-eighth Congress, receiving 23,656 votes to 19,709 for James P. Doran, Democrat; and reelected to the Sixty-ninth Congress by 36,879 votes to 13,830 received by John H. Backus, Democrat.

MICHIGAN

(Population (1920), 3,668,412)

SENATORS

JAMES COUZENS, Republican; born, Chatham, Ontario, August 26, 1872. He was formerly president of the Detroit Board of Commerce; police commissioner, and street railway commissioner of Detroit, and was elected mayor in the fall of 1918, serving until December 5, 1922. On November 29, 1922, while serving as mayor of Detroit was appointed to United States Senate by Gov. Alex. J. Groesbeck to fill the unexpired term of Truman H. Newberry, resigned. Nominated in the Republican primary to fill the remainder of term of Truman H. Newberry and elected November 4, 1924, to complete unexpired term of Truman H. Newberry, which ended March 4, 1925. Elected November 4, 1924, as United States Senator from Michigan for term of six years beginning March 4, 1925, receiving more than 500,000 majority in both the contest for the unexpired term and for the term beginning March 4, 1925.

WOODBIDGE N. FERRIS, Democrat, of Big Rapids, was born in Spencer, Tioga County, N. Y., January 6, 1853, the son of John, jr., and Estella (Reed); early education acquired in the academies of Spencer, Candor, and Owego, N. Y.; later attended the Oswego (N. Y.) Normal and Training School, 1870-1873; was a student in the medical department, University of Michigan, 1873-74; principal of Spencer Academy (N. Y.), 1874-75; principal of Business College and Academy, Freeport, Ill., 1875-76; professor in Rock River University, Dixon, Ill., 1876-77; principal Dixon Business College and Academy, 1877-1879; superintendent of schools, Pittsfield, Ill., 1879-1884; in 1884 founded the Ferris Institute, Big Rapids, and has since been president of that institution; president of Big Rapids Savings Bank; Democratic candidate for Congress, 1892, but de-

feated; candidate for governor, 1904; elected governor of Michigan for terms 1913-14 and 1915-16; married Helen F. Gillespie, of Fulton, N. Y., 1875; to this union three sons were born; Mrs. Ferris passed away March 23, 1917; married Mary Ethel McCloud, of Indianapolis, Ind. August 14, 1921; received the degree of master of pedagogy from the Michigan State Normal College and the degree of doctor of law from Olivet College and the University of Michigan; was elected to the United States Senate for the term beginning March 4, 1923, receiving 294,932 votes as against 281,843 for his Republican opponent, the Hon. Charles E. Townsend.

REPRESENTATIVES

FIRST DISTRICT.—CITY OF DETROIT: First, third, fifth, seventh, ninth, eleventh, thirteenth, fifteenth, seventeenth, nineteenth, and twenty-first wards. Population (1920), 535,353.

JOHN B. SOSNOWSKI, 100 per cent Republican, Detroit.

SECOND DISTRICT.—COUNTIES: Jackson, Lenawee, Monroe, and Washtenaw. WAYNE COUNTY: Townships of Brownstown, Canton, Ecorse, Grosse Isle, Huron, Monguagon, Plymouth, Romulus, Sumpter, Taylor, and Van Buren, and Wyandotte city. Population (1920), 262,905.

EARL CORY MICHENER, Republican, of Adrian; born in Seneca County, near Attica, Ohio, November 30, 1876; removed with parents to Adrian, Mich., in 1889; educated in public schools of Adrian, the University of Michigan, and the law department of Columbian University; admitted to the bar in the District of Columbia and State of Michigan in 1903, since which time he has practiced law; served four years as assistant prosecuting attorney and four years as prosecuting attorney of Lenawee County; served throughout the Spanish-American War with Company B, Thirty-first Michigan Volunteer Infantry; married; has two children; elected to the Sixty-sixth, Sixty-seventh, Sixty-eighth, and Sixty-ninth Congresses.

THIRD DISTRICT.—COUNTIES: Branch, Calhoun, Eaton, Hillsdale, and Kalamazoo (5 counties). Population (1920), 225,678.

JOSEPH L. HOOPER, Republican, of Battle Creek; born in Cleveland, Ohio, December 22, 1877; graduated from Battle Creek High School in 1896; admitted to Michigan bar in 1899; served two terms as city attorney of Battle Creek; prosecuting attorney of Calhoun County two terms, 1903-1907; married and has two daughters; elected to Sixty-ninth Congress at special election held August 18, 1925, receiving 16,248 votes to 9,943 for Claude S. Carney, his Democratic opponent.

FOURTH DISTRICT.—COUNTIES: Allegan, Barry, Berrien, Cass, St. Joseph, and Van Buren (6 counties). Population (1920), 199,504.

JOHN CLARK KETCHAM, Republican, of Hastings, Mich., was born January 1, 1873, in Toledo, Ohio, the son of John C. and Mary L. Ketcham; educated in the schools of Barry County, Mich.; successively a rural-school teacher, high-school teacher, county commissioner of schools; postmaster at Hastings; master of the Michigan State Grange; lecturer of the National Grange 1917-1921; married Cora E. Rowlander, teacher, who died January 5, 1923. There are three children, Mildred (Mrs. Robert Houston), John, jr., and Ruth, twins. March 29, 1924, married A. Belle Shelton, a home demonstration agent, daughter of former Congressman S. A. Shelton, from Missouri. Elected to the Sixty-seventh Congress. Reelected to the Sixty-eighth and Sixty-ninth Congresses.

FIFTH DISTRICT.—COUNTIES: Kent and Ottawa (2 counties). Population (1920), 230,701.

CARL E. MAPES, Republican, of Grand Rapids; born December 26, 1874; lawyer; married; has three children; elected to the Sixty-third, Sixty-fourth, Sixty-fifth, Sixty-sixth, Sixty-seventh, Sixty-eighth, and Sixty-ninth Congresses.

SIXTH DISTRICT.—COUNTIES: Genesee, Ingham, Livingston, and Oakland. COUNTY OF WAYNE: Townships of Dearborn, Greenfield, Grosse Point, Livonia, Nankin, Northville, Hamtramck, Redford, and Springwells, and the cities of Hamtramck and Highland Park. Population (1920), 442,797.

GRANT M. HUDSON, Republican, of East Lansing; born in Lorain County, Ohio, July 23, 1868; educated Kalamazoo College and University of Chicago; married in 1894 to Mildred Gilchrist, who died in 1921; has six children; has

been engaged in mercantile business and secretarial work; representative, Michigan Legislature, 1905 and 1907; member Michigan Industrial Accident Board 1919-20; elected to Sixty-eighth Congress at general election of 1922, receiving 46,791 votes to 29,241 votes for Charles R. Adair, Democrat. Re-elected to the Sixty-ninth Congress by a majority of 144,514.

SEVENTH DISTRICT.—COUNTIES: Huron, Lapeer, Macomb, Sanilac, St. Clair, and Tuscola (6 counties). Population (1920), 219,237.

LOUIS C. CRAMTON, Republican, of Lapeer, Mich.; elected to the Sixty-third and each subsequent Congress.

EIGHTH DISTRICT.—COUNTIES: Clinton, Gratiot, Ionia, Montcalm, Saginaw, and Shiawassee (6 counties). Population (1920), 256,762.

BIRD J. VINCENT, Republican, of Saginaw; born near Clarkston, Mich., March 6, 1880; graduated from law school of the University of Michigan in 1905, since which time he has practiced law in Saginaw; served six years as assistant prosecuting attorney and three years as prosecuting attorney of Saginaw County, resigning the latter office in 1917 to enter Army; served 21 months in the Army during the World War—10 months in France, as first lieutenant of Infantry; served as city attorney of Saginaw since return from service until beginning of his term in Congress; married, and has one child, a daughter; elected to Sixty-eighth Congress, and reelected to Sixty-ninth Congress.

NINTH DISTRICT.—COUNTIES: Benzie, Grand Traverse, Lake, Leelanau, Manistee, Mason, Missaukee, Muskegon, Newaygo, Oceana, and Wexford (11 counties). Population (1920), 203,245.

JAMES C. McLAUGHLIN, Republican, of Muskegon; elected to the Sixtieth and each succeeding Congress, including the Sixty-ninth.

TENTH DISTRICT.—COUNTIES: Alcona, Arenac, Bay, Clare, Crawford, Gladwin, Iosco, Isabella, Mecosta, Midland, Ogemaw, Osceola, Oscoda, and Rosecommon (14 counties). Population (1920), 198,679.

ROY ORCHARD WOODRUFF, Republican, of Bay City, Mich.; born at Eaton Rapids, Mich.; educated in the high school of Eaton Rapids and the Detroit College of Medicine, Detroit; received the degree of doctor of dental surgery from the latter institution; practiced dentistry for 10 years in Bay City; was elected mayor of Bay City in April, 1911, and was elected to the Sixty-third Congress in November, 1912; served as an enlisted man through the Spanish War with the Thirty-third Michigan Volunteer Infantry; served two years in the World War as an Infantry officer, acquiring the rank of major during service in France; elected to the Sixty-third Congress; elected to the Sixty-seventh Congress November 2, 1920, by a majority of 29,967 over Democratic opponent; reelected to the Sixty-eighth Congress without opposition. Reelected to Sixty-ninth Congress. Married on June 11, 1921, to Miss Daisy E. Fish, of Syracuse, N. Y.

ELEVENTH DISTRICT.—COUNTIES: Alger, Alpena, Antrim, Charlevoix, Cheboygan, Chippewa, Delta, Emmet, Kalkaska, Luce, Mackinac, Menominee, Montmorency, Otsego, Presque Isle, and Schoolcraft (16 counties). Population (1920), 216,310.

FRANK DOUGLAS SCOTT, Republican, of Alpena. Elected to the Sixty-fourth, Sixty-fifth, Sixty-sixth, Sixty-seventh, Sixty-eighth, and Sixty-ninth Congresses.

TWELFTH DISTRICT.—COUNTIES: Baraga, Dickinson, Gogebic, Houghton, Iron, Keweenaw, Marquette, and Ontonagon (8 counties). Population (1920), 218,916.

W. FRANK JAMES, Republican, of Hancock, Mich. Enlisted as a private in Company F, Thirty-fourth Michigan Volunteers, Spanish-American War. Has been county treasurer of Houghton County, alderman and mayor of city of Hancock, and served two terms as State senator in Michigan Legislature. Married Jennie M. Mingay, 1904; has four children—Anne, Frank, Newell, and Jean. Won by a plurality, at primary, of 10,378 votes. Elected to the Sixty-fourth and each succeeding Congress. Mr. Coolidge had 41,456 votes in the twelfth district and Mr. James had 46,505; Baraga County, Coolidge, 1,714, James, 1,873; Keweenaw County, Coolidge, 1,421, James, 1,455; Houghton County, Coolidge, 13,833, James, 14,749; Ontonagon County, Coolidge, 2,249, James, 2,463; Iron County, Coolidge, 2,802, James, 3,260; Marquette County, Coolidge, 9,771, James, 11,910; Gogebic County, Coolidge, 5,128, James, 6,283; Dickinson County, Coolidge, 4,538, James, 5,121.

THIRTEENTH DISTRICT.—CITY OF DETROIT: Second, fourth, sixth, eighth, tenth, twelfth, fourteenth, sixteenth, eighteenth, twentieth, and twenty-second wards. Population (1920), 458,414.

CLARENCE J. McLEOD, Republican, of Detroit, was born in Detroit, Mich., July 3, 1895; high school education received at Detroit Central High School; college education received at University of Detroit and Detroit College of Law, where he received degree of LL. B.; was admitted to the bar of Michigan, also United States district court, 1919; enlisted in United States Army 1918; served in Aviation Ground School at Cornell University; served as sergeant in Military Intelligence Division, and was commissioned second lieutenant in same; also commissioned captain in United States Reserve. Married Miss Marie Posselious, of Detroit, Mich., May 10, 1920; they have two children, Clarence J., jr., and Rosemary. Was practicing law in Detroit, Mich., until November 2, 1920, when elected to Sixty-sixth Congress, receiving 72,000 votes, as against 22,500 votes for James H. Lee, Democrat. Was then 25 years old, and youngest Member ever elected to United States Congress. Not a candidate for Sixty-seventh Congress; elected to Sixty-eighth Congress by majority of 30,000 votes. Re-elected to Sixty-ninth Congress by a majority of 83,311 votes.

MINNESOTA

(Population (1920), 2,387,125)

SENATORS

HENRIK SHIPSTEAD, Farmer-Labor, of Minneapolis, was born in the township of Burbank, Kandiyohi County, Minn., January 8, 1881; attended the public schools at New London and the State normal school at St. Cloud, Minn., and the dental school of the Northwestern University, Chicago, graduating in 1903; practiced dentistry at Glenwood, Minn., for several years, where he served as member of charter commission, mayor for one term, and as a member of the State Legislature of Minnesota during the 1917 session; was married to Miss Lula Anderson in 1906 and has one boy, 15 years of age; moved to Minneapolis in 1920 and opened a dental office; in 1922 he was nominated for the United States Senate on the Farmer-Labor ticket and on November 7, 1922, was elected by a plurality of 83,539, receiving 325,372 votes, against 241,833 for Frank B. Kellogg, Republican, and 123,624 for Anna D. Oleson, Democrat.

THOMAS D. SCHALL, A. B., LL. B.; Republican; practicing lawyer, Minneapolis, Minn.; residence, Excelsior, Minn.; (blind); lost sight through electric shock; served five terms in House of Representatives from tenth district, Minnesota; elected to the Senate November 4, 1924.

REPRESENTATIVES

FIRST DISTRICT.—COUNTIES: Dodge, Fillmore, Freeborn, Houston, Mower, Olmsted, Steele, Wabasha, Waseca, and Winona (10 counties). Population (1920), 214,360.

ALLEN J. FURLOW, Republican, was born in Rochester, Minn., 1890; graduated from Rochester High School in 1910 and from law department of George Washington University, Washington, D. C., in 1920; served in aviation branch of Army overseas during the World War; married in 1920 to Miss Ruth Irish, of Pine Island, Minn.; one son, John Allen Furlow; member of Theta Delta Chi, general fraternity, and Phi Delta Phi, legal fraternity; member of Masonic bodies; elected to Minnesota State Legislature as senator in 1922 for four-year term; elected from first Minnesota district to the Sixty-ninth Congress; total vote as Republican candidate was 41,484; Julius J. Reiter, the Farmer-Labor candidate, receiving 28,558 votes, and L. B. Hanna, Democrat, 7,659.

SECOND DISTRICT.—COUNTIES: Blue Earth, Brown, Cottonwood, Faribault, Jackson, Lincoln, Martin, Murray, Nobles, Pipestone, Redwood, Rock, and Watonwan (13 counties). Population (1920), 225,702.

FRANK CLAGUE, Republican, of Redwood Falls, Minn.; born on farm in Warrensville, Ohio; educated in common schools and at Mankato (Minn.) State Normal; taught school four years; admitted to the practice of law in 1891; prosecuting attorney of Redwood County, Minn., January 1, 1895, to January 1, 1903; representative Minnesota State Legislature January 1, 1903, to January 1,

1907; speaker Minnesota House of Representatives session 1905; State senator Minnesota Legislature January 1, 1907, to January 1, 1915; elected district judge of ninth judicial district, Minnesota, November, 1918; at November election, 1920, was elected to the Sixty-seventh Congress; reelected to the Sixty-eighth and Sixty-ninth Congresses; married; for the past 25 years has also been interested in farming and other business enterprises.

THIRD DISTRICT.—COUNTIES: Carver, Dakota, Goodhue, Lesueur, McLeod, Nicollet, Rice, Scott, Sibley, and Washington (10 counties). Population (1920), 212,010.

AUGUST HERMAN ANDRESEN, Republican, of Red Wing, Goodhue County, Minn.; born at Newark, Ill., 1890, son of Rev. and Mrs. O. Andresen; attended public school in Grand Forks, N. Dak., and Eagle Grove, Iowa; moved to Red Wing in 1905 and received B. A. degree from Red Wing Seminary in 1912; alumnus of St. Olaf College, Northfield, Minn.; attended night classes of St. Paul College of Law, B. L. degree 1915; admitted to practice 1914; married Miss Julia Lien, of Red Wing, in 1914; was officer of two labor unions, and acted as special investigator for Minnesota department of weights and measures for two years; commenced practice of law in Red Wing in 1915; associated with Edw. H. Lidberg in the real estate investment business; is actively interested in several business institutions in Red Wing and is part owner of and operates farm; was chairman of Goodhue County Republican Committee for four years, president of Goodhue County Red Cross, Goodhue County Soldiers Memorial Association, Red Wing Chamber of Commerce, Kiwanis Club, and Red Wing Fair Association; elected to Sixty-ninth Congress November 4, 1924, by following vote: August H. Andresen, Republican, 40,398; A. C. Welch, Farmer-Labor, 30,093; succeeded Charles R. Davis, of St. Peter, whom he defeated at the primary election.

FOURTH DISTRICT.—COUNTY: Ramsey. Population (1920), 244,554.

OSCAR EDWARD KELLER, Republican, was born in Helensville, Jefferson County, Wis., July 30, 1878; educated in public schools and high school of Jefferson County; completed short courses in dairying and agriculture in the University of Wisconsin; moved to Minnesota in 1901; married Alice Seebeck, of St. Paul, in 1911; has three children—one son, Oscar Edward, jr., 8 years old; two daughters, Margaret, 12 years old, and Florence, 10 years old. Engaged in politics for past 14 years. Elected to the assembly of the city of St. Paul in 1910; reelected in 1912. When commission form of government was adopted in 1914, he became a candidate for commissioner, and was elected; assigned to office of commissioner of public utilities; reelected in 1916 and 1918 and assigned to same department. First elected to Congress in special election to fill vacancy caused by death of Congressman Carl C. Van Dyke, in Sixty-sixth Congress. Reelected to Sixty-seventh, Sixty-eighth, and Sixty-ninth Congresses.

FIFTH DISTRICT.—CITY OF MINNEAPOLIS: First, second, fifth, sixth, seventh, eighth, ninth, eleventh, twelfth, and thirteenth wards; and the town of St. Anthony. Population (1920), 275,045.

WALTER HUGHES NEWTON, Republican, of Minneapolis, Minn.; born at Minneapolis, Minn., October 10, 1880; educated at public schools of Minneapolis; LL. B., University of Minnesota Law School; is a lawyer by profession; was first assistant county attorney of Minneapolis, Minn., 1914 to 1918; married Cora M. Noracon, of Minneapolis, Minn., June 14, 1905; three children—Grace Laura, aged 19 years, Walter Hughes, jr., aged 14 years, and John Marshall, aged 5 years; elected to the Sixty-sixth Congress by majority of 5,695 votes; reelected to Sixty-seventh Congress by plurality of 32,378 votes; reelected to the Sixty-eighth Congress by a majority of 6,443 votes; reelected to the Sixty-ninth Congress by a plurality of over 31,000 votes.

SIXTH DISTRICT.—COUNTIES: Aitkin, Beltrami, Benton, Cass, Crow Wing, Hubbard, Lake of the Woods, Morrison, Sherburne, Stearns, Todd, and Wadena (12 counties). Population (1920), 234,785.

HAROLD KNUTSON, Republican, of St. Cloud, was raised on a farm; attended common and agricultural schools; learned printer's trade; is a newspaper man, having published Royalton Banner and Foley Independent; later was associate editor of St. Cloud Daily Journal-Press; president Northern Minnesota Editorial Association 1910-11; owner and publisher of the Wadena Pioneer Journal; served in Sixty-fifth, Sixty-sixth, Sixty-seventh, and Sixty-eighth Congresses; reelected to the Sixty-ninth Congress.

SEVENTH DISTRICT.—COUNTIES: Bigstone, Chippewa, Douglas, Grant, Kandiyohi, Lac qui Parle, Lyon, Meeker, Pope, Renville, Stevens, Swift, Traverse, and Yellow Medicine (14 counties). Population (1920), 215,496.

O. J. KVALE, Farmer-Labor, of Benson; was born February 6, 1869, on a farm near Decorah, Iowa, homesteaded by his grandparents and later the home of his parents for more than 50 years; attended rural school; was graduated from Luther College, Decorah, Iowa (A. B.), from Luther Theological Seminary, Minneapolis, Minn. (C. T.), and from the University of Chicago (A. M.); ordained to the ministry in 1894 and served at Orfordville, Wis., 1894–1917, and at Benson, Minn., 1917, until his election to Congress; member board of education, Norwegian Lutheran Church of America; Progressive Republican candidate for Congress, 1920 primary election, defeating Hon. A. J. Volstead by 2,300 votes; his name was removed from the Republican ticket by a court order and the name of A. J. Volstead substituted; running as an Independent in the election of 1920 he was defeated in the Harding landslide by a vote of 35,370 to 36,822 for his Republican opponent; in 1922 he was an Independent candidate for Congress, indorsed by the Farmer-Labor and Democratic parties, and defeated Mr. Volstead by 14,000 votes; reelected to the Sixty-ninth Congress with Farmer-Labor and Democratic indorsement; married Ida T. Simley, Mayville, N. Dak., June 19, 1895, has seven children—six sons and a daughter.

EIGHTH DISTRICT.—COUNTIES: Carlton, Cook, Itasca, Koochiching, Lake, and St. Louis (6 counties). Population (1920), 273,270.

WILLIAM LEIGHTON CARSS, of Proctor, Minn.; born February 15, 1865, at Pella, Marion County, Iowa; moved with parents at age of 2 years to Des Moines, Iowa; educated in public schools of that city; studied civil engineering and followed that profession for number of years; moved to St. Louis County, Minn., in 1893; engaged as locomotive engineer on Duluth, Missabe & Northern Railway when elected to Sixty-sixth Congress; is member of Brotherhood of Locomotive Engineers and held important offices in organization; never been candidate for public office before being elected to Congress; political affiliations, Democratic; elected on Union Labor platform, the vote being as follows: William L. Carss, Independent, 17,266; Clarence B. Miller, Republican, 12,964. Married Lilian Burnside, of Des Moines, December 21, 1898; one child, Elizabeth Anne Carss, graduate of Northfield College, Minn., 1921; was reelected to Sixty-ninth Congress in 1924, on Farmer-Labor ticket, the vote being as follows: William L. Carss, Farmer-Labor, 46,926; Victor L. Power, Republican, 39,505.

NINTH DISTRICT.—COUNTIES: Becker, Clay, Clearwater, Kittson, Mahnomon, Marshall, Norman, Otter Tail, Pennington, Polk, Red Lake, Roseau, and Wilkin (13 counties). Population (1920), 235,112.

KNUD WEFALD, Farmer-Labor, of Hawley, was born in Norway, November 3, 1869; came to the United States alone in 1887; worked on farms, clerked in stores, and became manager and part owner of small, privately owned lumber yard; six times president village council, twice representative in State legislature; married in 1899 to Sarah Skree and has 10 children; elected to Sixty-eighth Congress, receiving 35,551 votes, to 27,590 for Hon. Halvor Steenerson, Republican; first Farmer-Labor Representative in Congress. Reelected to the Sixty-ninth Congress by a majority of 9,262 votes as Farmer-Labor Representative in Congress.

TENTH DISTRICT.—COUNTIES: Anoka, Chisago, Isanti, Kanabec, Mille Lacs, Pine, and Wright, and all of the county of Hennepin except the town of St. Anthony outside of the city of Minneapolis, and the third, fourth, and tenth wards of the city of Minneapolis. Population (1920), 256,191.

GODFREY G. GOODWIN, A. B. LL. B.; Republican, of Cambridge; born on farm in Nicollet County, Minn., January 11, 1873; educated in public schools of St. Paul, including high school; graduate of the academic department of University of Minnesota with degree of A. B. and of University of Minnesota Law School with degree of LL. B.; lawyer; has practiced law at Cambridge since 1896; county attorney of Isanti County 1899–1907, 1912–1925; resigned to enter Congress; married Geneva E. J. Gouldberg, of Cambridge, Minn., June 5, 1905; four children—Alden N., 18; Margery Ann, 13; Lois Geneva, 8; and Eleanore Elaine, 5; appointed and served as appeal agent for the Government during the entire period of the World War; elected to the Sixty-ninth Congress by plurality of 11,259, receiving 47,749 votes against 36,490 for George D. Brewer, Farmer-Labor, and 4,485 for Frank Hicks, Democrat.

MISSISSIPPI

(Population (1920), 1,790,618)

SENATORS

PAT HARRISON, Democrat, of Gulfport, Miss., was born at Crystal Springs, Miss., August 29, 1881; was educated in the public schools of Crystal Springs and the Louisiana State University; he was married in January, 1905, to Mary Edwina McInnis, of Leakesville, Miss., and they have three children; was elected district attorney, and served in that capacity for six years, resigning in September, 1910, to accept the nomination to the Sixty-second Congress; was elected to the Sixty-second, Sixty-third, Sixty-fourth, and Sixty-fifth Congresses; in 1918 was elected United States Senator for the term ending March 4, 1925; reelected in 1924 for the term ending March 4, 1931.

HUBERT DURRETT STEPHENS, Democrat, of New Albany, was born in New Albany, Union County, Miss., on July 2, 1875; is the oldest child of Judge Z. M. Stephens and Lethe A. Stephens; received a common-school education, graduated in law at the University of Mississippi, and was admitted to the bar shortly before reaching his majority; was married in 1899 to Miss Delia Glenn, of Courtland, Miss., and has two sons, Hubert D. Stephens, jr., and Marion Glenn Stephens; was elected district attorney in 1907, resigning that office in April, 1910, to make the race for Congress; was elected to the Sixty-second, Sixty-third, Sixty-fourth, Sixty-fifth, and Sixty-sixth Congresses from the second congressional district of Mississippi; was not a candidate for reelection to the Sixty-seventh Congress; in 1922 was nominated and elected United States Senator to succeed Hon. John Sharp Williams, who was not a candidate for reelection.

REPRESENTATIVES

FIRST DISTRICT.—COUNTIES: Alcorn, Itawamba, Lee, Lowndes, Monroe, Noxubee, Oktibbeha, Prentiss, and Tishomingo (9 counties). Population (1920), 200,158.

JOHN ELLIOTT RANKIN, Democrat, of Tupelo; born in Itawamba County, Miss., on March 29, 1882, son of Thomas B. and Modest Rutledge Rankin; educated in the common schools, the high school, and the University of Mississippi, graduating from the law department of the latter institution in 1910 with the degree of LL. B.; entered the practice of law at West Point, Miss., in June, 1910, and moved to Tupelo, Miss., in November of that year, where he has practiced his profession since that time, during which period he served four years as prosecuting attorney; an ex-soldier of the World War, member of the Methodist Episcopal Church South, the Masonic fraternity, and several other orders; was married on October 1, 1919, to Miss Annie Laurie Burrous, of West Point, Miss.; they have one child, a daughter, Annie Laurie, who was born January 14, 1923; was nominated in the Democratic primaries of 1920 and elected at the general election on November 2. Renominated and reelected to the Sixty-eighth and Sixty-ninth Congresses without opposition.

SECOND DISTRICT.—COUNTIES: Benton, De Soto, Lafayette, Marshall, Panola, Tallahatchie, Tate, Tippah, and Union (9 counties). Population (1920), 198,455.

B. G. LOWREY, Democrat, of Blue Mountain, Miss.; born at Kossuth, Miss., May 25, 1862; son of Gen. M. P. and Mrs. Sarah Holmes Lowrey; prepared for college at Blue Mountain Academy; graduated Mississippi College 1887; did graduate work at Tulane University 1888-89; received degrees of A. M. and LL. D. from Mississippi College; married Miss Marylee Booth, of Montgomery County, Miss., 1889; has spent most of his active life in faculty of Blue Mountain College, having been professor of English, vice president, and president; was never before the people as a candidate for public office until he announced for the Sixty-seventh Congress; was nominated in the Democratic primaries and had no opponent in the general election November 2, 1920. Reelected to the Sixty-eighth and Sixty-ninth Congresses.

THIRD DISTRICT.—COUNTIES: Bolivar, Coahoma, Holmes, Humphreys, Issaquena, Leflore, Quitman, Sharkey, Sunflower, Tunica, and Washington (11 counties). Population (1920), 349,662.

WILLIAM MADISON WHITTINGTON, Democrat, of Greenwood, Miss.; born at Little Springs, Franklin County, Miss., May 4, 1878; attended public

schools of Franklin County; graduated from Mississippi College, Clinton, Miss., in 1898, with degree of A. B.; graduated from University of Mississippi in 1899 with degree of LL. B.; taught school for six months in Franklin County, and began practice of law in Franklin County, Miss., in 1900; moved to Greenwood, Miss., in January, 1904, where he has since been engaged in practice of profession and farming; is member of Baptist Church, Woodmen of the World, and Mason; was married July 20, 1910, to Miss Anna Ward Aven, of Clinton, Miss.; have three children—Mary Bailey, 13, William Madison, jr., 10, and Charles Aven, 7; was State senator from 1916 to 1920, and reelected for four-year term beginning January, 1924, but resigned to accept the nomination for Congress in August, 1924; nominated for Congress in Democratic primary August, 1924, receiving majority of 534 votes over combined vote received by three opponents; was elected to Sixty-ninth Congress without opposition at general election November, 1924.

FOURTH DISTRICT.—COUNTIES: Attala, Calhoun, Carroll, Chickasaw, Choctaw, Clay, Grenada, Montgomery, Pontotoc, Webster, and Yalobusha (11 counties). Population (1920), 192,927.

JEFF BUSBY, Democrat, of Houston, Miss.; was born near Short post office, in Tishomingo County, Miss.; B. S. of G. R. C. College, Henderson, Tenn.; LL. B., University of Mississippi; county prosecuting attorney of Chickasaw County, 1912 to 1920; married; was nominated for Congress in the Democratic primary, August 15, 1922, receiving a majority over the combined vote received by three opponents. Elected to Sixty-eighth Congress November 7, 1922; reelected to Sixty-ninth Congress without opposition.

FIFTH DISTRICT.—COUNTIES: Clarke, Jasper, Kemper, Lauderdale, Leake, Neshoba, Newton, Scott, Smith, and Winston (10 counties). Population (1920), 209,961.

ROSS A. COLLINS, Democrat, of Meridian, was born near Meridian, in Lauderdale County, Miss., April 25, 1880; attended the city schools of Meridian, and in 1894-95 was at the Mississippi A. and M. College; received degree of A. B. at Kentucky University and the degree of LL. B. at the University of Mississippi; admitted to the bar and practiced law in Meridian from 1901 to January, 1912; married to Alfreda Grant, of Meridian, in 1904, and they have two children—Jane, aged 9 years, and Melville, aged 5 years; elected attorney general of Mississippi in 1911, and was reelected without opposition in 1915; was a candidate for governor in 1919, but was defeated; in 1920 was elected to the Sixty-seventh Congress; reelected to the Sixty-eighth and Sixty-ninth Congresses.

SIXTH DISTRICT.—COUNTIES: Covington, Forrest, George, Greene, Hancock, Harrison, Jackson, Jefferson Davis, Jones, Lamar, Lawrence, Marion, Pearl River, Perry, Simpson, Stone, and Wayne (17 counties). Population (1920), 267,453.

THOMAS WEBBER WILSON, Democrat, of Laurel, was born at Coldwater, Miss., January 24, 1893; son of Lucy Yancey and Dr. Joseph James Wilson; was educated in the public schools of Coldwater and in the University of Mississippi at Oxford, graduating from the latter institution in 1913; member of the Presbyterian Church, the Kappa Alpha Fraternity, the Masons (being a Knight Templar and a thirty-second degree Scottish Rite), Elks, Odd Fellows, and Woodmen of the World; admitted to the bar and began the practice of law in Laurel in September of 1913; elected prosecuting attorney of Jones County over two opponents in the first primary in 1915; elected district attorney of the twelfth judicial district of Mississippi over two opponents in the first primary in 1919; nominated to the Sixty-eighth Congress in a Democratic primary in August of 1922 with a majority of 5,282 votes, carrying 16 out of 17 counties in the district and the county he lost gave his opponent only 56 majority; in the general election in November, 1922, received 12,640 votes as against 238 votes for his Republican opponent. He was nominated without opposition for the Sixty-ninth Congress and reelected on November 4, 1924.

SEVENTH DISTRICT.—COUNTIES: Adams, Amite, Claiborne, Copiah, Franklin, Jefferson, Lincoln, Pike, Walthall, and Wilkinson (10 counties). Population (1920), 195,087.

PERCY EDWARDS QUIN, Democrat, of McComb City; was born October 30, 1872; the son of Henry G. Quin, a Baptist minister and farmer, and Virginia Davis Quin, both native-born Mississippians, and was reared on a farm in Amite County, Miss.; was graduated at Gillsburg Collegiate Institute, in Amite County, Miss., in 1890, and from Mississippi College, at Clinton, Miss., in 1893; taught school in McComb City, Miss., for the sessions of 1893-94, and began

the practice of law in McComb City, Pike County, Miss., in 1894, where he has since practiced his profession; is a member of the Baptist Church. He is a Mason. On October 1, 1913, he married Miss Aylett Buckner Conner, of Natchez, Miss. Served as a representative of Pike County in the Mississippi State Legislature in 1900-1902; in 1912 was elected a Member of Congress; reelected in 1914, 1916, 1918, 1920, 1922, and 1924.

EIGHTH DISTRICT.—COUNTIES: Hinds, Madison, Rankin, Warren, and Yazoo (5 counties). Population (1920), 177,185.

JAMES WILLIAM COLLIER, Democrat, of Vicksburg, was born at Glenwood plantation, near Vicksburg, in Warren County, Miss. Graduated from the University of Mississippi; member of the house of representatives in the State legislature, 1896-1900; in 1899 was elected circuit clerk of Warren County; was elected to the Sixty-first, Sixty-second, Sixty-third, Sixty-fourth, Sixty-fifth, Sixty-sixth, Sixty-seventh, and Sixty-eighth Congresses, and reelected to the Sixty-ninth Congress.

MISSOURI

(Population (1920), 3,404,055)

SENATORS

JAMES A. REED, Democrat, of Kansas City, was born November 9, 1861, near Mansfield, Richland County, Ohio; moved to Kansas City, Mo., in 1887; is a lawyer and was admitted to the bar in 1885; elected to the United States Senate to succeed Maj. William Warner, Republican, for a term beginning March 4, 1911. He was reelected to the United States Senate by a majority of 25,000 for a term beginning March 4, 1917. He was again elected by a majority of 43,000 for a term beginning March 4, 1923. His term of service will expire March 3, 1929.

GEORGE HOWARD WILLIAMS, Republican, of St. Louis County, Mo., was born in California, Mo., December 1, 1871; graduate of California High School, California, Mo., May, 1889; preparatory department of Drury College, Springfield, June, 1890; A. B., Princeton University, 1894; LL. B., Washington University Law School, St. Louis, 1897; honorary degree of LL. D., Missouri Valley College, Marshall, Mo., 1923; lawyer; judge Missouri circuit court, St. Louis, 1906-1912; delegate at large, Missouri Constitutional Convention, 1922-23; married, June 12, 1900, to Harriet Chase Stewart; two children, Stewart, 22, Howard, 20; was appointed by the governor of Missouri to the United States Senate to fill the unexpired term of the late Selden Palmer Spencer.

REPRESENTATIVES

FIRST DISTRICT.—COUNTIES: Adair, Clark, Knox, Lewis, Macon, Marion, Putnam, Schuyler, Scotland, and Shelby (10 counties). Population (1920), 161,085.

MILTON ANDREW ROMJUE, Democrat, was born December 5, 1874, at Love Lake, Macon County, Mo., and grew to manhood on a farm near the above-named place; received his education in the public school, in the Kirksville State Normal, and at the Missouri State University at Columbia, Mo.; received the degree of LL. B. at the State University of Missouri in 1904, where he graduated with the highest honors of his class; was elected judge of the probate court of Macon County, Mo., in 1906; served for eight years, having been elected by the highest number of votes on the Democratic ticket at each election, being elected the second term without opposition of any party. His father, Andrew Jackson Romjue, was born in Scotland County, Mo., in 1840, and came of Kentucky parentage. His mother, Susan E. (Roan) Romjue, was born in Randolph County, Mo., her father having been a native of Caswell County, N. C., and her mother, Matilda Sears, of Virginia stock. He has served four years as chairman of the central Democratic committee and has been frequently a delegate to State Democratic conventions; was married to Maude Nickell Thompson July 11, 1900, and has one son, Lawson Rodney Romjue, now 18 years of age. Was elected to the Sixty-fifth, Sixty-sixth, and Sixty-eighth Congresses, and reelected to the Sixty-ninth Congress. During the time he was not serving as judge of the court

to which he was elected he has been actively engaged in the practice of his profession—the law, and managing his farming interests in his native county, where he owns a good farm. Was one of a delegation of 12 Congressmen to meet and welcome President Wilson at New York on his return to the United States from the peace conference in Europe July 8, 1919. He was elected to the Sixty-ninth Congress by a majority of more than 9,000 over his opponent Frank C. Mills-paugh, this majority being the largest ever given a candidate in this district.

SECOND DISTRICT.—COUNTIES: Carroll, Chariton, Grundy, Linn, Livingston, Monroe, Randolph, and Sullivan (8 counties). Population (1920), 165,266.

RALPH FULTON LOZIER, Democrat, of Carrollton, was born on a farm in Ray County, Mo., January 28, 1866; attended country schools; graduated from the Carrollton High School at the age of 17 years; taught country schools for three years, reading law at night; admitted to the bar in October, 1886, since which time he has been engaged in the active practice of his profession and in farming and livestock operations; president of Missouri Bar Association 1912–13; member of the American Bar Association; married Iowa Carruthers, of Bloomfield, Iowa, February 24, 1892; has two sons, Lue C. and Ralph, jr.; was nominated in the Democratic primaries August 1, 1922, over two opponents, William W. Rucker and Clarence Ragsdale, the vote being, Lozier, 16,850; Rucker, 12,889; and Ragsdale, 560. At the general election on November 7, 1922, he received a majority of 13,025 over his Republican opponent, E. Y. Keiter. Reelected November 4, 1924, as a member of the Sixty-ninth Congress by a majority of 17,448 over his Republican opponent, William R. Sweeney.

THIRD DISTRICT.—COUNTIES: Caldwell, Clay, Clinton, Daviess, Dekalb, Gentry, Harrison, Mercer, Ray, and Worth (10 counties). Population (1920), 151,884.

JACOB L. MILLIGAN, Democrat, Richmond, was born March 9, 1889; educated in the Richmond public schools; attended the law department of the University of Missouri 1910–1914; admitted to the bar 1913; enlisted in the Sixth Missouri Infantry April 8, 1917; served as captain of Company G, One hundred and fortieth Infantry, Thirty-fifth Division, from August 4, 1917, to May 15, 1919; embarked for France April 23, 1918; returned April 28, 1919; was elected to the Sixty-sixth Congress February 14, 1920; reelected to the Sixty-eighth and Sixty-ninth Congresses.

FOURTH DISTRICT.—COUNTIES: Andrew, Atchison, Buchanan, Holt, Nodaway, and Platte (6 counties). Population (1920), 176,591.

CHARLES L. FAUST, Republican, of St. Joseph, Mo.; son of Wilson Shannon and Ella May (Bishop) Faust; born on a farm near Bellefontaine, Ohio, April 24, 1879; reared near Highland, Kans.; graduate of law department, University of Kansas, 1903; practiced law continuously since 1903 in St. Joseph; city counselor of St. Joseph 1915–1919; elected to Sixty-seventh Congress; reelected to the Sixty-eighth and Sixty-ninth Congresses.

FIFTH DISTRICT.—COUNTY: Jackson. Population (1920), 367,846.

EDGAR C. ELLIS, Republican, of Kansas City; born at Vermontville, Mich.; A. B. Carlton College, Minnesota, 1881; admitted to bar in Kansas, 1885; entered upon the practice of law at Kansas City, Mo., 1888; member of Fifty-ninth and Sixtieth Congresses, 1905–1909; member of Sixty-seventh Congress, 1921–1923; elected to Sixty-ninth Congress; member Missouri Waterways Commission, 1911–12; Protestant; Congregationalist; Mason, Knight Templar, Shriner.

SIXTH DISTRICT.—COUNTIES: Bates, Cass, Cedar, Dade, Henry, Johnson, and St. Clair (7 counties). Population (1920), 138,931.

CLEMENT CABELL DICKINSON, Democrat, of Clinton, Henry County, Mo., was born December 6, 1849, in Prince Edward County, Va.; graduated from Hampden Sidney College, Virginia, in June, 1869; taught school thereafter in Virginia, Kentucky, and Missouri; located at Clinton, Mo., in September, 1872; studied law and was admitted to the bar in 1875; was elected prosecuting attorney of Henry County, Mo., in 1876, and served three terms of two years each; was Democratic presidential elector in 1896; was elected to the Missouri House of Representatives in 1900 and served one term of two years; was elected to the State Senate of Missouri in 1902, and served one term of four years. In 1907 was

appointed a member of the board of regents of the State Normal School at Warrensburg, Mo., for a term of six years; was elected to Congress from the sixth congressional district of Missouri at the special election on February 1, 1910, to fill the unexpired term of David A. De Armond, deceased, and took his seat February 7, 1910. Was elected to the Sixty-second, Sixty-third, Sixty-fourth, Sixty-fifth, Sixty-sixth, Sixty-eighth, and Sixty-ninth Congresses.

SEVENTH DISTRICT.—COUNTIES: Benton, Greene, Hickory, Howard, Lafayette, Pettis, Polk, and Saline (8 counties). Population (1920), 217,713.

SAMUEL C. MAJOR, Democrat, Representative from the seventh congressional district of Missouri, was born in Fayette, Howard County, Mo., July 2, 1869; he received his education in the public schools and Central College at Fayette and at the St. James Military Academy of Macon, Mo.; married Miss Elizabeth M. Simpson, of St. Louis, Mo., on December 17, 1895; admitted to the bar in July, 1890, and was appointed prosecuting attorney of Howard County by Gov. David R. Francis in 1892, and afterwards twice elected to this office; elected to the State senate in 1906, and in the forty-fourth general assembly was a member of the judiciary committee and chairman of the committee on insurance; in the forty-fifth general assembly was a member of the judiciary committee and chairman of the committee on criminal jurisprudence; was elected to the Sixty-sixth Congress; is a resident of Fayette, Howard County, Mo., as was his father, Samuel C. Major, and his grandfather, Samuel C. Major; at the last general election Samuel C. Major, Democrat, received 46,264 votes; O. B. Whitaker, Republican, received 42,686 votes.

EIGHTH DISTRICT.—COUNTIES: Boone, Camden, Cole, Cooper, Miller, Moniteau, Morgan, and Osage (8 counties). Population (1920), 138,807.

WILLIAM L. NELSON, Democrat, of Columbia, Mo.; born August 4, 1875, on farm near Bunceton, Cooper County, of which county his parents, T. Alpheus Nelson (now deceased) and Sarah A. (Tucker) Nelson, are natives, having descended from Virginia and Kentucky families; educated in public schools, Hooper Institute, William Jewell College, and Missouri College of Agriculture; taught school five years; was long associated with L. O. Nelson, oldest of six brothers, in publication of Bunceton Weekly Eagle, which for a quarter century was continued under same family ownership as exponent of livestock and farming interests of central Missouri; represented Cooper County in the forty-first and forty-fourth Missouri general assemblies, being author of various agricultural measures; in 1908 removed to Columbia to become assistant secretary of agriculture for Missouri, which position he held for 10 years; was married June 9, 1909, to Stella Boschert, daughter of Mr. and Mrs. W. J. Boschert, of Bunceton, and has one son, Will L., jr.; interested in farming and agricultural journalism; member of Sixty-sixth Congress, and following retirement gave entire time to editorial work until April, 1924, when he again became a candidate for Congress; received 28,895 votes; Sidney C. Roach, Republican, 27,955, the latter having been elected to the Sixty-seventh and Sixty-eighth Congresses by majorities averaging more than 4,000.

NINTH DISTRICT.—COUNTIES: Audrian, Callaway, Franklin, Gasconade, Lincoln, Montgomery, Pike, Ralls, St. Charles, and Warren (10 counties). Population (1920), 177,668.

CLARENCE CANNON, Democrat, of Elsberry, was born April 11, 1879, at Elsberry, Mo.; is a graduate of LaGrange Junior College, William Jewell College, and Missouri University; was married August 30, 1906, to Miss Ida Wigginton and has two daughters; law partner of Hon. E. B. Woolfolk until the latter's election as judge of the thirty-fifth judicial circuit of Missouri; parliamentarian of the House of Representatives under Democratic and Republican administrations; clerk of the Democratic caucus of the House of Representatives in the Sixty-fourth, Sixty-fifth, Sixty-sixth, and Sixty-seventh Congresses; parliamentarian of the Democratic national convention at San Francisco, 1920, and Democratic national convention at New York, 1924; editor of two editions of the *Manual and Digest of the House of Representatives*; author of "A Synopsis of the Procedure of the House" and of "Procedure in the House of Representatives," published by resolution of the House; editor and compiler of the *Precedents of the House of Representatives by act of Congress*. Elected to the Sixty-eighth Congress by the largest majority ever given any candidate in the history of the district. Re-elected by increased majority to the Sixty-ninth Congress.

TENTH DISTRICT.—CITY OF ST. LOUIS: First, eighth, ninth, tenth, eleventh, twelfth, thirteenth, fourteenth, twenty-first, twenty-fourth, twenty-fifth, and twenty-eighth wards; also eighth, ninth, tenth, eleventh, twelfth, and fourteenth precincts of the second ward; the first, second, and third precincts of the fifteenth ward; the ninth, tenth, eleventh, and twelfth precincts of the twenty-second ward; the fourteenth and fifteenth precincts of the twenty-third ward; the first, second, third, fourth, fifth, sixth, seventh, eighth, ninth, tenth, and eleventh precincts of the twenty-seventh ward; and all of St. Louis County. Population (1920), 521,008.

CLEVELAND A. NEWTON, Republican, of St. Louis, was born on a farm in Wright County, Mo., September 3, 1873; received academic education in Drury College, Springfield, Mo.; took law course in Missouri State University; became a member of the Sigma Chi fraternity; graduated in law on June 7, 1902; elected representative from Wright County to Missouri Legislature in 1902; reelected in 1904; served as chairman of committee on judiciary in Missouri Legislature in 1905; resigned from Missouri Legislature July 1, 1905, and became assistant United States attorney for the western district of Missouri; resigned as assistant United States attorney January 1, 1907, and became assistant circuit attorney in St. Louis; resigned as assistant circuit attorney on January 1, 1911, and became special assistant to the Attorney General of the United States at Washington; resigned as special assistant to the Attorney General July 1, 1912, and entered practice of law in St. Louis; married; a Member of the Sixty-sixth, Sixty-seventh, and Sixty-eighth Congresses, and reelected to the Sixty-ninth Congress. Majority, 52,320.

ELEVENTH DISTRICT.—CITY OF ST. LOUIS: Precincts one, two, three, four, five, six, seven, and thirteen of the second ward; third, fourth, eighteenth, nineteenth, and twentieth wards; precincts one to eight and thirteen to eighteen, inclusive, of the twenty-second ward; twentieth-sixth ward; and precincts twelve to thirty, inclusive, of the twenty-seventh ward. Population (1920) 210,437.

HARRY BARTOW HAWES, Democrat, St. Louis, Mo.; born November 15, 1869; Episcopalian; lawyer; married; two daughters; member Sons of American Revolution, Sons of Confederate Veterans, and American Legion. Elected to Sixty-seventh, Sixty-eighth, and Sixty-ninth Congresses.

TWELFTH DISTRICT.—CITY OF ST. LOUIS: Fifth, sixth, seventh, and seventeenth wards, and precincts four to fourteen, inclusive, of the fifteenth ward, and precincts one to thirteen, inclusive, of the twenty-third ward. Population (1920), 142,189.

LEONIDAS CARSTARPEN DYER, Republican, St. Louis, Mo., was elected to the Sixty-second Congress; received the certificate of election to the Sixty-third Congress, but was unseated through a partisan contest instituted by the Democratic candidate. The Sixty-third Congress was largely Democratic, having elected its Speaker by a majority of 138 votes, yet the vote to seat the contestant in place of Mr. Dyer only showed a majority for the contestant of 16 votes, all Republicans and Progressives voting for Mr. Dyer, and many Democrats also. Reelected to the Sixty-fourth, Sixty-fifth, Sixty-sixth, Sixty-seventh, Sixty-eighth, and Sixty-ninth Congresses.

THIRTEENTH DISTRICT.—COUNTIES: Bollinger, Cater, Iron, Jefferson, Madison, Perry, Reynolds, St. Francis, Ste. Genevieve, Washington, and Wayne (11 counties). Population (1920), 160,692.

CHARLES EDWARD KIEFNER, Republican, of Perryville, Mo.; born at Perryville, November 25, 1869, educated in public schools; retail lumberman, in business 31 years; served three terms as representative in Missouri Legislature; also member of personal staff of Governor Hyde of Missouri; married in 1895, to Jettie Catherine Luckey; five children—four boys and one girl; Presbyterian; member of Masonic fraternity; president for many years of Southeast Missouri Lumbermen's Association; received 27,743 votes to 24,598 for J. Scott Wolff, Democratic opponent.

FOURTEENTH DISTRICT.—COUNTIES: Butler, Cape Girardeau, Christian, Douglas, Dunklin, Howell, Mississippi, New Madrid, Oregon, Ozark, Pemiscot, Ripley, Scott, Stoddard, Stone, and Taney (16 counties). Population (1920), 312,540.

RALPH EMERSON BAILEY, Republican, of Sikeston, Scott County, Mo. born July 14, 1878, in Harrison County, Mo., reared in Franklin County, Ill.; came to southeast Missouri in 1897, attended public and high schools at Benton, Ill.; graduated in 1901 from Southeast Missouri Teachers College, at Cape Girardeau, Mo.; afterwards took special work in Missouri University; in 1899 married Miss Agnes Williams, of Mount Vernon, Ill.; have five children; admitted to practice of law in 1907; never held public office except of local consequence and is member of Board of Regents of the Southeast Missouri State Teachers College at Cape Girardeau, Mo.

FIFTEENTH DISTRICT.—COUNTIES: Barry, Barton, Jasper, Lawrence, McDonald, Newton, and Vernon (7 counties). Population (1920), 206,149.

JOE J. MANLOVE, Republican, of Joplin, was born at Carthage, Mo., October, 1, 1876; lived in Lawrence County, Mo., many years; admitted to the bar when 21 years of age; closely associated with the farming, fruit, and livestock industries and general development of southwest Missouri; for three years executive secretary of the Ozark Playgrounds Association, a mutual advertising association formed for the general advancement of that part of the Ozarks known as "The land of a million smiles"; Republican nominee for Congress in campaigns of 1914, 1916, and 1922, each time leading his ticket, and elected in 1922 by a lead of 4,042 over his Democratic opponent at a time when the district went heavily Democratic; reelected November 4, 1924, by a lead of 9,100, leading entire ticket by over 3,000 in his district; married to Alma White, of Pierce City, Mo., and has one son—Almon White Manlove.

SIXTEENTH DISTRICT.—COUNTIES: Crawford, Dallas, Dent, Laclede, Maries, Phelps, Pulaski, Shannon, Texas, Webster, and Wright (11 counties). Population (1920), 155,249.

THOMAS LEWIS RUBEY, Democrat, of Lebanon, Laclede County, Mo., was born at Lebanon, Mo.; spent his early life on the farm, going to the district school and later to a near-by town school; graduated from the University of Missouri; was for five years superintendent of schools at Lebanon, Mo., and for a number of years taught in the Missouri School of Mines, a department of the University of Missouri, located at Rolla, Mo.; served in both branches of the general assembly of his State, and while in the State senate was president pro tempore of that body; was lieutenant governor of Missouri from 1903 to 1905; married Miss Fannie J. Horner, of Columbia, Mo.; was elected to the Sixty-second, Sixty-third, Sixty-fourth, Sixty-fifth, Sixty-sixth, and Sixty-eighth Congresses, and reelected to the Sixty-ninth Congress by an increased majority.

MONTANA

(Population (1920), 548,889)

SENATORS

THOMAS J. WALSH, Democrat, was born at Two Rivers, Wis., June 12, 1859; received early education in the public schools, from which he graduated; taught as principal of several high schools, and while so engaged was awarded a life certificate on an examination covering all the branches included in the usual college course; in 1884 took his degree of B. L. from the University of Wisconsin; began the practice of his profession at Redfield, S. Dak., associated with his brother, Henry Comer Walsh; opened an office at Helena, Mont., in 1890, and in 1907 associated with himself Col. C. B. Nolan, former attorney general of the State; made an unsuccessful race for Congress in 1906; was candidate for United States Senator in 1910 against Senator Thomas H. Carter; through his efforts a Democratic legislature was elected, but a deadlock ensued, which ended on the last night of the session in the election of Henry L. Myers; was again a candidate in 1912, being unanimously nominated at the State convention as the candidate of his party, and received the highest number of votes cast for any candidate at the following election. The legislature of 1913 ratified the choice of the people, every member of both branches, irrespective of party, voting for him. Was reelected in 1918, and again on November 4, 1924. His term of service will expire March 3, 1931.

BURTON KENDALL WHEELER, Democrat, of Butte, was born at Hudson, Mass., February 27, 1882. Educated in the public schools; graduated from the University of Michigan; entered the practice of law at Butte in 1905; married Lulu M. White in 1907; have 6 children; elected to the State legislature in 1910; served five years as United States district attorney; nominated for governor in the Democratic primaries of Montana in 1920, but was defeated by Joseph M. Dixon, Republican; elected United States Senator in 1922.

REPRESENTATIVES

FIRST DISTRICT.—COUNTIES: Beaverhead, Broadwater, Deer Lodge, Flathead, Gallatin, Granite, Jefferson, Lake, Lewis and Clark, Lincoln, Madison, Mineral, Missoula, Powell, Ravalli, Sanders, and Silver Bow (17 counties). Population (1920), 215,413.

JOHN M. EVANS, Democrat, of Missoula, was educated at the United States Military Academy and the University of Missouri; practiced law in Missoula, Mont., since 1888; was police judge of the city from 1889 to 1894; register of the United States land office at Missoula from 1894 to 1898; was largely instrumental in establishing commission form of government in his home city, and was chosen the first commission mayor of his State; married Helena G. Hastings, of Columbia, Mo., and they have two children, Beverly Price Evans and Philip Cabell Evans; member Sigma Nu college fraternity; Mason, and Knights of Pythias; has served as grand chancellor and supreme representative Knights of Pythias from Montana; was elected to the Sixty-third, Sixty-fourth, Sixty-fifth, and Sixty-sixth Congresses; elected to the Sixty-eighth Congress; reelected to the Sixty-ninth Congress, leading his opponent, John O. Davies, by 20,000 votes.

SECOND DISTRICT.—COUNTIES: Big Horn, Blaine, Carbon, Carter, Cascade, Chouteau, Custer, Daniels, Dawson, Fallon, Fergus, Garfield, Glacier, Golden Valley, Hill, Judith Basin, Liberty, McCone, Meagher, Musselshell, Park, Petroleum, Phillips, Pondera, Powder River, Prairie, Richland, Roosevelt, Rosebud, Sheridan, Stillwater, Sweet Grass, Teton, Toole, Treasure, Valley, Wheatland, Wibaux, and Yellowstone (39 counties). Population (1920), 333,476.

SCOTT LEAVITT, Republican, Great Falls; born in Michigan, June 16, 1879; in 1898 enlisted Company L, Thirty-third Michigan Volunteers, company sons of veterans Civil War, served before Santiago, Cuba; student University of Michigan; 1901, to Oregon, took up homestead in Coast Range Mountains, working in sawmill; newspaper work, and teaching; 1907, entered United States Forest Service as ranger; 1910, supervisor Lewis and Clark National Forest; 1913, supervisor Jefferson National Forest. Federal director for Montana both United States Public Service Reserve and United States Employment Service during World War; 1922, elected Sixty-eighth Congress; reelected Sixty-ninth Congress by greatly increased majority. Married, 1903, to Miss Elsie E. Frink, at Falls City, Oreg.; they have a son, Roswell.

NEBRASKA

(Population (1920), 1,296,372)

SENATORS

GEORGE W. NORRIS, Republican, of McCook, Nebr., was born in Sandusky County, Ohio, July 11, 1861, and his early life was spent on the farm where he was born. His father died when he was a small child; his only brother was killed in the War of the Rebellion, and his mother was left in straitened circumstances; was compelled to work out among the neighboring farmers by the day and month during the summer and attended district school during the winter; afterwards taught school and earned the money to defray expenses for a higher education; attended Baldwin University, Berea, Ohio, and the Valparaiso University; studied law while teaching and afterwards finished the law course in law school; was admitted to the bar in 1883; removed to Nebraska in 1885; was three times prosecuting attorney, twice by appointment and once by election, refusing a second nomination for the position; was elected district judge of fourteenth district in 1895 and reelected to the same position in 1899, which position he held when nominated for Congress; was elected to the Fifty-eighth, Fifty-ninth, Sixtieth, Sixty-first, and Sixty-second Congresses; was elected to the Senate for the term beginning March 4, 1913; reelected in 1918, and in 1924. His present term will expire March 3, 1931.

ROBERT BEECHER HOWELL, Republican, of Omaha; son of Andrew and Mary Adelia Beecher (Tower) Howell, of Adrian, Mich.; married Alice Chase Cullingham, of Omaha; civil engineer by profession; attended public schools in Adrian; appointed cadet midshipman, United States Navy, 1881; graduated from the United States Naval Academy, class of 1885; course in the Detroit School of Law, class of 1893; located in Omaha in 1888; served as State engineer of Nebraska; designated as city engineer of Omaha, 1895; member

of Board of Visitors to United States Naval Academy, 1896; lieutenant, United States Navy, Spanish-American War; elected State senator 1902; appointed to what is now known as the board of directors of the Metropolitan Utilities District; elected to board 1904 and reelected 1910, 1916, 1922; elected Republican national committeeman 1912 and reelected 1916 and 1920; member of the executive committee of the Republican National Committee, 1916 and 1920; Republican primary nominee for governor, 1914; water commissioner of Omaha, 1912; became general manager Metropolitan Utilities District, operating public water, gas, and ice plants, 1913 to November, 1923; lieutenant United States Naval Reserve Force, 1917 to 1921; chairman Radio Service Commission, United States Post Office Department, 1921; elected to United States Senate, 1922.

REPRESENTATIVES

FIRST DISTRICT.—COUNTIES: Cass, Johnson, Lancaster, Nemaha, Otoe, Pawnee, and Richardson (7 counties). Population (1920), 173,458.

JOHN HENRY MOREHEAD, Democrat, of Falls City, Nebr.; born on a farm near Columbia, Lucas County, Iowa; engaged in farming, mercantile, and banking business; twice county treasurer of Richardson County; mayor of Falls City; State senator; president pro tempore of senate; lieutenant governor owing to death of lieutenant governor, as provided by State constitution; twice elected governor; nominee of Democratic Party for United States Senator in 1918; nominated third time for governor in 1920; nominated and elected to Congress from the first congressional district, in which the capitol is located, in 1922; reelected in 1924.

SECOND DISTRICT.—COUNTIES: Douglas, Sarpy, and Washington (3 counties). Population (1920), 226,074.

WILLIS G. SEARS, Republican, of Omaha, was born at Willoughby, Ohio, August 16, 1860; educated in the common schools; attended law school of the State University, Lawrence, Kans., 1882-83; admitted to the bar in 1884; county attorney, Burt County, Nebr., for six years; member of State legislature two terms, and speaker of the house of representatives 1901; elected judge of the fourth judicial district of Nebraska in 1903 and reelected for four successive terms, resigning in March, 1923; Member of Sixty-eighth Congress; in 1887 was married to Bell Hoadley, who died in May, 1902, leaving five children, who are all living; reelected to Sixty-ninth Congress, receiving 33,382 to 24,756 for W. J. Jameison, Democrat, and 6,059 for Roy M. Harrop, Progressive.

THIRD DISTRICT.—COUNTIES: Antelope, Boone, Burt, Cedar, Colfax, Cuming, Dakota, Dixon, Dodge, Knox, Madison, Merrick, Nance, Pierce, Platte, Stanton, Thurston, and Wayne (18 counties). Population (1920), 244,367.

EDGAR HOWARD, Democrat, of Columbus, was born at Osceola, Iowa, just before the war; son of James D. and Martha (Daniel) Howard; educated in public schools, Western Collegiate Institute, and Iowa College of Law; admitted to the bar in 1885; held offices of probate judge, member of the Nebraska Legislature and lieutenant governor of Nebraska, holding contemporaneously the higher office of editor of a country newspaper, and still in that estate; married at lawful age to Elizabeth Paisley Burtch, a native Nebraska girl; still married; three children—a son, Findley; two married daughters, Mary (Howard) Rex, and Helen (Howard) Coen. Started in religion as a Quaker, but of late years in the Episcopal fold. Vote at 1922 election: Hon. John Havekost, Progressive, 4,252; Hon. Robert E. Evans, Republican, 32,930; Edgar Howard, Democrat, 34,843. Elected to the Sixty-ninth Congress by a majority of 12,090 over Hon. E. C. Houston, Republican.

FOURTH DISTRICT.—COUNTIES: Butler, Fillmore, Gage, Hamilton, Jefferson, Polk, Saline, Saunders, Seward, Thayer, and York (11 counties). Population (1920), 132,181.

MELVIN O. McLAUGHLIN, Republican, of York; elected to the Sixty-sixth, Sixty-seventh, Sixty-eighth, and Sixty-ninth Congresses.

FIFTH DISTRICT.—COUNTIES: Adams, Chase, Clay, Dundy, Franklin, Frontier, Furnas, Gosper, Hall, Harlan, Hayes, Hitchcock, Kearney, Nuckolls, Perkins, Phelps, Redwillow, and Webster (18 counties). Population (1920), 182,202.

ASHTON C. SHALLENBERGER, Democrat, of Alma. Born at Toulon, Ill.; educated in the common schools in his native town and at the University

of Illinois; moved to Nebraska, and elected and served as governor of Nebraska from 1908 to 1910, and in 1912 was the Democratic candidate for the United States Senate; was elected to the Fifty-seventh, the Sixty-fourth, Sixty-fifth, Sixty-eighth, and Sixty-ninth Congresses.

SIXTH DISTRICT.—COUNTIES: Arthur, Banner, Blaine, Box Butte, Boyd, Brown, Buffalo, Cherry, Cheyenne, Custer, Dawes, Dawson, Deuel, Garden, Garfield, Grant, Greeley, Holt, Hooker, Howard, Keith, Keyapaha, Kimball, Lincoln, Logan, Loup, McPherson, Morrill, Rock, Scotts Bluff, Sheridan, Sherman, Sioux, Thomas, Valley, and Wheeler (36 counties). Population (1920), 288,000.

ROBERT G. SIMMONS, Republican, of Scottsbluff, was born on a farm in Scotts Bluff County, Nebr., December 25, 1891, the son of Charles H. and Alice (Sheldon) Simmons, formerly of Hamilton, N. Y.; attended Hastings College, Hastings, Nebr., 1909-1911; graduate University of Nebraska College of Law, 1915, with degree of LL. B.; is a lawyer; was elected county attorney of Scotts Bluff County in 1916; resigned and enlisted in the Army in 1917; qualified as a balloon observer and licensed spherical balloon pilot and commissioned in Air Service in 1918; commander American Legion, Department of Nebraska, 1921; president University of Nebraska Alumni Association, 1922; married Gladys Weil, of Lincoln, Nebr., June 23, 1917; they have three children—Robert G., jr., Marian Jean, and Ray Clifford; was elected to the Sixty-eighth Congress, receiving 41,558 votes to 35,784 for Charles W. Beal, Democrat and Progressive, and 3,672 for John A. Smith, nominated by petition; reelected to Sixty-ninth Congress, receiving 54,686 votes to 31,275 for Charles W. Beal, Democrat, and 5,362 for Jesse Gandy, Progressive.

NEVADA

(Population (1920), 77,407)

SENATORS

KEY PITTMAN, Democrat, of Tonopah, Nev.; born in Vicksburg, Miss., September 19, 1872; son of William Buckner Pittman and Catherine (Key) Pittman; educated by private tutors and at the Southwestern Presbyterian University, Clarksville, Tenn.; LL. D. Southwestern Presbyterian University; LL. D. George Washington University; commenced practice of law at Seattle, Wash., in 1892; was in the Northwest Territory and Alaska from 1897 until the fall of 1901; was one of the committee that formulated the "consent" form of government for Nome; was first prosecuting attorney at Nome, Alaska; went to Tonopah, Nev., in January, 1902; never ran for any office except that of United States Senator; elected 1912 for unexpired term of four years; reelected 1916; reelected November 7, 1922, to serve until March 4, 1929. Secretary Senate Democratic caucus 1913 to 1917; Democratic caucus candidate for President pro tempore of the Senate for the Sixty-sixth, Sixty-seventh, and Sixty-eighth Congresses. Secretary committee on platform and resolutions of National Democratic Convention of 1924.

TASKER LOWNDES ODDIE, Republican; born Brooklyn, N. Y., October 24, 1870; son of Henry Meigs and Ellen Gibson (Prout) Oddie; early childhood in East Orange, N. J.; cowboy in Nebraska from 16 to 19; engaged in business life in New York, in real estate and financial institutions; during this time took three-year night course of law, graduated from the New York University with degree of LL. B. in 1895; admitted New York bar same year; February, 1898, went to Nevada, engaged actively in mining activities; was one of discoverers of gold and silver camp of Tonopah in 1899; Goldfield, another famous camp, came into being largely as result of this discovery; revival in Nevada mining enterprises quickly followed; manager of original Tonopah properties first five years to point of successful production; has since been active in prospecting and mine development, also in agricultural and livestock interests; district attorney Nye County, Nev., 1901-2; State senator 1903-1906; governor of Nevada 1911-1915; elected United States Senator November 2, 1920, for six years. Member American Institute of Mining and Metallurgical Engineers, Bohemian Club of San Francisco, and various organizations in Nevada; member of Essex Troop of Cavalry of New Jersey three years before going to Nevada; volunteered for Spanish-American War with that troop, but it was not called; member State council of defense in Nevada during World War; also chairman highway transport

committee and war industries board in Nevada; married to Daisy Rendall, daughter of Stephen Arnold and Cecelia Murray Barnes Rendall, of Los Angeles, Calif.

REPRESENTATIVE

AT LARGE.—Population (1920), 77,407.

SAMUEL SHAW ARENTZ, Republican, of Simpson, Lyon County, Nev.; born in Chicago, Ill., in 1879; son of Andrew C. and Mary Shaw Arentz; graduated from the Chicago English High and Manual Training School in 1897; was machinist apprentice in shops of Chicago; surveyor, assessor, miner, and timberman in Bear Gulch and Butte, Mont., and also in Lake Superior copper country; worked way through college; graduated in 1904 with degree of B. S. in mining engineering from South Dakota School of Mines; in 1906 degree of E. M. conferred; mining engineer and superintendent of mines in Idaho, Utah, Arizona, and Nevada; chief engineer Nevada Copper Belt Railway, chief engineer Salt Lake & Utah Railway; consulting engineer United States Bureau of Mines on complex ore problem; president Utah Society of Engineers, member American Institute of Mining and Metallurgical Engineers; member University Club; member South Dakota National Guard 1901–1904; married to Harriet Keep, of Los Angeles, in 1910, and they have one son and three daughters; captain of Engineers, United States Army, 1918; a mining and civil engineer, rancher, and mine operator in Nevada; elected to the Sixty-seventh Congress November 2, 1920; in September, 1922, candidate for United States Senate; defeated in primaries by Charles H. Chandler by less than 200 votes; June, 1924, indorsed for Representative in Congress by Republican State Convention; no opposition in primaries; elected to Sixty-ninth Congress November, 1924, receiving 13,107 votes to 12,880 for Charles R. Richards, Democrat.

NEW HAMPSHIRE

(Population (1920), 443,083)

SENATORS

GEORGE HIGGINS MOSES, Republican, of Concord, was born at Lubec, Me., February 9, 1869, the son of Rev. Thomas Gannett and Ruth (Smith) Moses; educated in the public schools of Eastport, Me., and Franklin, N. H., at the Phillips Exeter Academy (class of 1887), and at Dartmouth College (A. B. 1890, A. M. 1893); LL. D., George Washington University, 1921; served as private secretary to Gov. David H. Goodell 1889–1891 and to Gov. John McLane 1905, during the sessions of the Portsmouth Peace Conference; secretary to the chairman of the Republican State committee 1890; member and secretary of the New Hampshire Forestry Commission 1893–1907; member board of education, Concord, 1902–3, 1906–1909, 1913–1916; delegate at large Republican national convention 1908 and 1916; American minister to Greece and Montenegro during the administration of President Taft; editor Concord Evening Monitor 1892–1918; was elected November 5, 1918, to fill the unexpired term of the late Hon. Jacob H. Gallinger; reelected November 2, 1920. His term will expire March 3, 1927.

HENRY WILDER KEYES, Republican, of Haverhill, was born at Newbury, Vt., in 1863; graduated, degree of A. B., Harvard University 1887; also recipient of B. S. and LL. D. degrees New Hampshire College and A. M. Dartmouth; member New Hampshire House of Representatives 1891–1895, 1915–1917; member New Hampshire Senate 1903–1905; treasurer State license commission 1903–1915; chairman State excise commission 1915–1917; governor 1917–1919; elected to the United States Senate November 5, 1918; reelected November 4, 1924; married Frances Parkinson Wheeler and has three sons; is a farmer, and president of the Woodsville (N. H.) National Bank; his term of office will expire March 3, 1931.

REPRESENTATIVES

FIRST DISTRICT.—COUNTIES: Belknap, Carroll, Rockingham, and Strafford. **HILLSBORO COUNTY:** City of Manchester; towns of Bedford, Goffstown, Merrimack, Hudson, Litchfield, and Pelham. **MERRIMACK COUNTY:** Towns of Allentown, Canterbury, Chichester, Epsom, Hookset, Loudon, Northfield, Pembroke, and Pittsfield. Population (1920), 224,842.

FLETCHER HALE, Republican, of Laconia; born at Portland, Me., January 22, 1883; graduated Dartmouth College, 1905; B. S.; lawyer; admitted to the bar 1908; board of education 1916–1925, chairman 1918–1925; city solicitor 1915; county solicitor 1915–1920; State tax commissioner 1920–1925; married Alice N. Armstrong, has two sons; elected to Sixty-ninth Congress by vote of 44,758 to 36,306.

SECOND DISTRICT.—COUNTIES: Cheshire, Coos, Grafton, and Sullivan. **HILLSBORO COUNTY:** City of Nashua; towns of Amherst, Antrim, Bennington, Brookline, Deering, Franconstown, Greenfield, Greenville, Hancock, Hillsboro, Hollis, Lyndeboro, Mason, Milford, Mount Vernon, New Boston, New Ipswich, Peterboro, Sharon, Temple, Wear, Wilton, and Windsor. **MERRIMACK COUNTY:** Cities of Concord and Franklin; towns of Andover, Boscawen, Bow, Bradford, Danbury, Dunbarton, Henniker, Hill, Hopkinton, Newbury, New London, Salisbury, Sutton, Warner, Webster, and Wilmot. Population (1920) 218,241.

EDWARD H. WASON, Republican, of Nashua, N. H., was born in New Boston, N. H.; graduate of University of New Hampshire and Boston University School of Law; practiced law in Nashua for 25 years and operates a dairy farm; elected to the Sixty-fourth, and each succeeding Congress including the Sixty-ninth Congress.

NEW JERSEY

(Population (1920), 3,155,900)

SENATORS

WALTER EVANS EDGE, Republican; resides in Ventnor; born in Philadelphia, Pa., November 20, 1874; graduated from the public schools; was engaged in general publishing and advertising business in America and abroad; married, has one son and one daughter; 1897–1899 served as journal clerk, New Jersey Senate; 1901–1904 secretary of that body; volunteered in the war with Spain in 1898 and served with Company F, Fourth New Jersey Volunteer Infantry, as second lieutenant; after the war served as captain of Company L, Third Regiment New Jersey National Guard, on the personal staffs of Governors Murphy and Stokes, of New Jersey, and subsequently lieutenant colonel and chief of ordnance on the staff of the major general commanding. In 1904 Colonel Edge was a presidential elector, in 1908 an alternate delegate at large to the Republican National Convention; elected to the New Jersey Assembly from Atlantic County in 1909, and to the New Jersey Senate in 1910 and again in 1913; served as majority leader in both branches and in 1915 as president of the senate. In 1920 and 1924 was delegate at large to the Republican National Convention. Received the degree of LL.D. from Rutgers College. Elected governor of New Jersey in 1916 with a plurality of 69,647. Elected United States Senator in 1918, with a plurality of 25,279. Reelected in 1924, with a plurality of 276,986. Term expires 1931.

EDWARD IRVING EDWARDS, Democrat, son of the late William W. Edwards (Welsh) and Emma J. Edwards (English), was born December 1, 1863, in that part of Jersey City known as the town of Bergen; educated in Jersey City High School and New York University; studied law in the office of his brother, the late Senator William D. Edwards; married November 14, 1888, to Miss Jule Blanche Smith, daughter of Captain and Mrs. William Smith. There are two children, Capt. Edward I. Edwards, jr., who served nearly two years overseas in the World War, and Miss Elizabeth Edwards; member, St. Paul's Episcopal Church, Jersey City; member Bergen Lodge, F. and A. M., Jersey City; New Jersey State Bankers' Association; American Bankers' Association; Zeta Psi fraternity; helped give Jersey City a commission form of government; spent seven years in the First National Bank, Jersey City, specializing in finance and taxation; overstudy and the confining nature of his work compelled him to leave the bank for several years, during which time he was a member of the general contracting firm of Edwards Bros.; reentered same bank in 1903 as assistant to the president and served successively as cashier, director,

president and chairman of the board of directors, which position he now fills; as clerk to the Martin Act Commission he was recognized as an authority on taxation; elected comptroller of the treasury of New Jersey February 7, 1911, and reelected February 20, 1914; during his six years as comptroller he established the "pay as you go" policy under the requisition act which he sponsored, and urged amendments to the inheritance tax statutes which increased the annual revenues from \$750,000 to \$4,000,000. Elected State senator from Hudson County November 5, 1918; elected governor of New Jersey for three years (1919) over N. A. K. Bugbee, converting the Republican majority of more than 69,600 in 1916 into a Democratic majority of approximately 15,000; had the united support of the New Jersey delegation for the presidential nomination in the Democratic National Convention, San Francisco, 1920; elected to the United States Senate 1922 over Senator Joseph S. Frelinghuysen, Republican, by the unprecedented plurality of 89,133 in Hudson County, and in excess of 94,000 in the State.

REPRESENTATIVES

FIRST DISTRICT.—COUNTIES: Camden, Gloucester, and Salem (3 counties). Population (1920), 275,304.

FRANCIS F. PATTERSON, JR., Republican, of Camden, N. J., was born July 30, 1867, at Newark, N. J., his parents being Francis F. Patterson and Abigail Null Patterson; his ancestors have lived in New Jersey for 250 years; in 1874 his father moved to Woodbury, N. J., where young Patterson received a public-school education and started to learn the printing trade as printer's devil on the Woodbury Liberal Press; the family moved to Camden in 1882 and have resided there ever since; that year the father of Mr. Patterson started the Camden Daily Courier and he began his career there as a reporter and editor until 1899, when he was elected a member of the New Jersey Assembly; the following year he was elected county clerk of Camden County and held that office for four terms of five years each, being reelected by an increased majority each term; upon the death of the late Hon. William J. Browning he was unanimously chosen as the latter's successor in Congress and had no opposition for the Republican nomination; he was elected over four opponents in November, 1920, by over 32,000 majority; Mr. Patterson was for years the principal owner and general manager of the Camden Post-Telegram, the leading daily newspaper of his district, but has now disposed of that property. He is president of the West Jersey Trust Co., besides being connected with many other activities and numerous clubs and societies. He was reelected to the Sixty-eighth Congress by a majority of 17,000, and to the Sixty-ninth Congress by a majority of over 37,000.

SECOND DISTRICT.—COUNTIES: Atlantic, Burlington, Cape May, and Cumberland (4 counties). Population (1920), 246,492.

ISAAC BACHARACH, Republican, of Atlantic City, was born in Philadelphia, Pa., January 5, 1870; elected to the Sixty-fourth, Sixty-fifth, Sixty-sixth, Sixty-seventh, and Sixty-eighth Congresses, and reelected to the Sixty-ninth Congress.

THIRD DISTRICT.—COUNTIES: Middlesex, Monmouth, and Ocean (3 counties). Population (1920), 289,414.

STEWART H. APPLEBY, Republican; born in Asbury Park, N. J., May 17, 1890; eldest son of late Representative T. Frank Appleby and Alice Hoffman Appleby; educated in public schools of Asbury Park, N. J.; member of class of 1913, Rutgers University, of New Brunswick, N. J.; real-estate broker; vice president and organizer of a national bank; member of alumni council of Rutgers University; active in civic and welfare work; joint originator of Morgan grade crossing elimination at Morgan, N. J.; married Marguerite Kohlhepp, of New Brunswick, N. J.; they have two children—Kathryn Alice and James Stewart; member of American Legion; enlisted in Marine Corps May 17, 1917; elected to Congress from third New Jersey district November 3, 1925, to fill the vacancy caused by the death of his father, who died December 15, 1924.

FOURTH DISTRICT.—COUNTIES: Hunterdon, Mercer, and Somerset (3 counties). Population (1920), 240,757.

CHARLES AUBREY EATON, Republican, of North Plainfield, Somerset County; born in Nova Scotia, March 29, 1868, son of Stephen and Mary D.

(Parker) Eaton; descended on father's side from Eatons of Haverhill, Mass.; on mother's side from *Mayflower* group; B. A. Acadia University, 1890; M. A. 1893; graduated from Newton Theological Institute, Massachusetts, 1893; M. A., McMaster University, Toronto, 1896; D. D., Baylor University 1899, and Acadia, 1907; LL. D. McMaster University, 1916; married M. Winifred Parlin, of Natick, Mass., June 26, 1895; has six children; pastor First Baptist Church, Natick, Mass., 1892-1895; Bloor Street Church, Toronto, 1895-1901; Euclid Avenue Church, Cleveland, 1901-1909; Madison Avenue Church, New York City, 1909-1919; editor *Leslie's Weekly*, 1919-1920; sociological editor, *Toronto Globe*, 1896-1901; associate editor, *Westminster*, Toronto, 1899-1901; head of national service section, United States Shipping Board Emergency Fleet Corporation, November, 1917, to January, 1919, head of industrial relations department of National Lamp Works; editor of *Light*; elected to Sixty-ninth Congress, receiving 41,734 votes to 35,840 for Hon. Charles Browne, Democrat.

FIFTH DISTRICT.—COUNTIES: Morris and Union (2 counties). Population (1920), 282,856.

ERNEST R. ACKERMAN, Republican; graduated from Plainfield High School in the class of 1880; member of the common council of Plainfield, 1891-92; McKinley presidential elector in 1896; member of State senate, 1905-1911; in 1911 was president of the senate; served as acting governor on several occasions; delegate to the Republican National Convention in 1908 and 1916; has been a member of the New Jersey State Board of Education; member of Union League Club and Engineers' Club, New York; has been engaged in industrial, banking, and manufacturing activities; honorary governor, Muhlenberg Hospital; director of Y. M. C. A. and Community Chest of Plainfield; Federal food administrator for Union County during the World War. Elected to the Sixty-sixth, Sixty-seventh, and Sixty-eighth Congresses, and reelected to the Sixty-ninth Congress.

SIXTH DISTRICT.—COUNTIES: Bergen, Sussex, and Warren, and townships of Pompton and West Milford in Passaic County. Population (1920), 288,562.

RANDOLPH PERKINS, Republican; born at Dunellen, N. J., November 30, 1871; lawyer; offices at Jersey City, N. J.; is married and has five children; member of New Jersey Legislature 1905, 1906, and 1907; mayor of Westfield, N. J., 1903, 1904, and 1905; elected to the Sixty-seventh Congress November 2, 1920; reelected to the Sixty-eighth and Sixty-ninth Congresses.

SEVENTH DISTRICT.—COUNTY: Passaic, except the townships of Pompton and West Milford. Population (1920), 251,277.

GEORGE N. SEGER, Republican, of Passaic, was born in New York City January 4, 1866, and received his education in the schools of that city. In 1899 he moved to Passaic, where he engaged in the building business; served as a member of the Passaic school board from 1906 to 1911; elected to city commission in 1911, and served as mayor for eight years; reelected to city commission in 1919, and was made director of finance; president of the New Jersey League of Municipalities for two years; delegate to the Republican National Convention in 1916; during the war gave much of his time to war activities, and served as member of National Council of Defense; two sons served overseas the entire period of the war; president of the City Trust Co., of Passaic; has always been active in the affairs of the Republican Party; elected to the Sixty-eighth Congress by a majority of 5,423 over his Democratic opponent; reelected to the Sixty-ninth Congress by a majority of 33,402 over his Democratic opponent.

EIGHTH DISTRICT.—ESSEX COUNTY: Wards 8, 11, and 15 of the city of Newark; towns of Bloomfield, Nutley, and Belleville. HUDSON COUNTY: City of Bayonne; seventh ward of Jersey City, towns of Harrison and Kearny; borough of East Newark. Population (1920), 290,146.

HERBERT W. TAYLOR, Republican, of Newark, N. J.; born in Belleville, N. J., February 19, 1869; received a public-school education; graduated from law school of New York University and received degree of LL. B. in May, 1891; admitted to the bar in New York State in 1891 and later admitted to the bar of the State of New Jersey; practices law in New York City and Newark, N. J.; was member of the common council of the city of Newark, N. J., from 1899 to 1903, inclusive; member New Jersey Legislature in the years 1904 and 1905; chairman Essex County, N. J., Republican committee 1913-1917; county counsel of Essex County, N. J., 1916-1918; county attorney of the county of Essex

when elected to Congress; married Florence Watson, of Belleville, N. J., October 21, 1895, and they have five children; elected to the Sixty-seventh Congress November 2, 1920, receiving 42,149 votes to 27,857 for his Democratic opponent; elected to Sixty-ninth Congress November 4, 1924, receiving 45,744 votes to 34,463 for his Democratic opponent.

NINTH DISTRICT.—ESSEX COUNTY: The first, second, third, fourth, sixth, seventh, ninth, thirteenth, fourteenth, and fifteenth wards of the city of Newark; and the cities of East Orange and Orange. Population (1920), 250,621.

FRANKLIN W. FORT, Republican, of East Orange, N. J.; born Newark, March 30, 1880; graduated Princeton University with degree A. B. 1901; admitted attorney-at-law in New Jersey 1903, counselor 1906, practicing in Newark until 1917; 1917 to 1919 served as volunteer on staff in Washington of United States Food Administration; since 1919 engaged in insurance and banking, manager of Eagle Fire Insurance Co., of Newark, New England Fire Insurance Co., of Pittsfield, Mass., and for United States of Baltica Insurance Co., of Copenhagen, Denmark; president Lincoln National Bank of Newark; married Emita H. Ryan, of East Orange, 1904—four children; elected to Sixty-ninth Congress from ninth district of New Jersey as Republican by vote of 32,886 to 20,313 for Daniel F. Minahan, Democratic candidate for reelection, and 2,153 for Max Frenchman, Progressive candidate.

TENTH DISTRICT.—ESSEX COUNTY: Ward 2, except election districts 7, 11, 12, and 13; ward 4, except election districts 9, 10, and 12; ward 5; ward 9, except election districts 13 and 18; ward 10; ward 12; election districts 12 and 13 of ward 13; election districts 4 and 14 of ward 14; and ward 16 of the city of Newark; towns of Irvington, Montclair, and West Orange; boroughs of Caldwell, Essex Fells, Glen Ridge, North Caldwell, Roseland, Verona, West Caldwell; townships of Caldwell, Cedar Grove, Livingston, Milburn, and South Orange; and the village of South Orange. Population (1920), 272,771.

FREDERICK R. LEHLBACH, Republican, of Newark, was born in New York City January 31, 1876; removed to Newark in 1884, where he has since resided; graduated from Yale College 1897; studied law in New York Law School and was admitted to the New Jersey bar in February, 1899, and has practiced his profession in Newark ever since. In 1899 he was elected a member of the board of education of Newark; served three terms as member of the General Assembly of New Jersey in the years 1903, 1904, and 1905; in April, 1908, was appointed assistant prosecutor of Essex County, which position he resigned in 1913; in 1908 married Frances E. Martin, of Newark; was elected to the Sixty-fourth, Sixty-fifth, Sixty-sixth, Sixty-seventh, Sixty-eighth, and Sixty-ninth Congresses.

ELEVENTH DISTRICT.—HUDSON COUNTY: City of Hoboken and second ward of Jersey City; city of Union City, towns of Guttenberg, Secaucus, and West New York; and the townships of North Bergen and Weehawken. Population (1920), 228,615.

OSCAR L. AUF DER HEIDE, Democrat, of West New York; born in New York City, December 8, 1874; attended public schools of that city; at age of 12 his family settled in West New York, Hudson County, N. J.; is in real estate business with offices at 443 Sixteenth Street, West New York; member of town council of West New York from 1899-1902; member and president of Board of Education of West New York, 1903-4; elected to New Jersey State Assembly 1907 and reelected 1908, 1909, and 1910; served as member of board of assessors of West New York for years 1912 and 1913; was elected mayor of West New York for two terms from 1914 to 1917, inclusive; elected member and later director of board of chosen freeholders of Hudson County from 1915 to 1924, inclusive; director of the First National Bank of West New York, and First National Bank of Union City; elected to the Sixty-ninth Congress, receiving 37,813 votes to 22,085 for John F. Gardner, Republican.

TWELFTH DISTRICT.—HUDSON COUNTY: First, third, fourth, fifth, sixth, eighth, ninth, tenth, eleventh, and twelfth wards of Jersey City. Population (1920), 239,090.

MARY TERESA NORTON, Democrat; born in Jersey City, N. J., March 7, 1875, graduate of Jersey City schools and Packard Business College, New York City; married Robert F. Norton in 1907; for past ten years president of Day Nursery Association of Jersey City; 1920 appointed to represent Hudson County on the Democratic State Committee; elected following year and chosen vice chairman, which position she has since held; served since 1920 as vice chairman of the Hudson County Democratic Committee; 1923 was the first woman of Democratic Party to be elected freeholder in Hudson County and in State; as freeholder was successful in having legislation enacted for the erection

of maternity hospital in Hudson County, the first of its kind, which is now in process of construction; 1924 was elected delegate-at-large to the Democratic National Convention in New York City and same year was elected Member of House of Representatives from twelfth New Jersey district, receiving the following vote: 44,815 to 26,368 for Douglas D. T. Story, Republican; Alfred Sidler, Independent, 1,163; Ambry, War Veterans, 158; and Blohm, Worker, 144. Mrs. Norton is the first woman to be elected to Congress from the Democratic Party.

NEW MEXICO

(Population (1920), 360,350)

SENATORS

ANDRIEUS A. JONES, Democrat, of East Las Vegas; lawyer; born May 16, 1862, near Union City, Tenn., son of Rev. James H. W. and Hester A. A. (May) Jones; B. S. Valparaiso University 1884, A. B. 1885; taught school in Tennessee and was principal of public schools of Las Vegas 1885-1887; admitted to New Mexico bar 1888, bar of Supreme Court United States 1894; president of New Mexico Bar Association 1893; mayor of Las Vegas 1893-94; special United States attorney 1894-1898; delegate Democratic National Convention, Chicago, 1896; chairman New Mexico Democratic committee 1906-1908; chairman New Mexico Democratic committee during first State campaign, 1911; member Democratic National Committee 1908-1922; director of organization of Democratic National Committee, 1924; chairman Democratic Senatorial Campaign Committee, 1924; received vote of all Democratic members of first State legislature of New Mexico, 1912, for United States Senator; First Assistant Secretary of Interior 1913-1916; at general election, 1916, he received 34,142 votes for United States Senator; Frank A. Hubbell, Republican, received 30,622; and W. P. Metcalf, Socialist, 2,033. Reelected November 7, 1922, receiving 60,969 votes against 48,721 votes received by Stephen B. Davis, Republican, and 818 votes received by T. C. Rivera, Socialist.

SAM GILBERT BRATTON, Democrat, Santa Fe, N. Mex.; born at Kosse, Limestone County, Tex., August 19, 1888; educated in public schools of Texas and admitted to practice of law when 21 years of age; moved to Clovis, N. Mex., in 1915 and engaged in practice of law; in 1918 was elected judge of fifth judicial district of New Mexico, for term of six years beginning January 1, 1919; in 1922 elected associate justice of supreme court of New Mexico; resigned as district judge to accept position of associate justice and after serving 21 months of such term resigned immediately after being nominated for United States Senate; elected in 1924 to the United States Senate for term of six years beginning March 4, 1925; was 36 years of age at time of election and qualification in Senate.

REPRESENTATIVE

AT LARGE.—Population (1920), 360,350.

JOHN MORROW, Democrat, of Raton, lawyer and stock raiser, was born on a farm near Darlington, Wis.; son of John and Ellen Morrow; graduated from Darlington High School; prepared himself for teaching by normal university training; taught school in Wisconsin, Iowa, Nebraska, and New Mexico; studied law and was admitted to the New Mexico bar in 1895; superintendent of public schools, 1892-1896; member of New Mexico Legislature, 1897-98; city attorney, Raton, 1900-1901; president board of education, Raton, 1903-1923; regent, New Mexico, Normal University, Las Vegas, 1921-22; delegate, Democratic National Convention, Denver, 1908; is married and has five children; was elected to the Sixty-eighth Congress; reelected to Sixty-ninth Congress.

NEW YORK

(Population (1920), 10,385,227)

SENATORS

JAMES W. WADSWORTH, Jr., Republican, of Groveland, Livingston County N. Y., was born at Geneseo, N. Y., on August 12, 1877; received preparatory education at St. Mark's School at Southboro, Mass.; graduated from

Yale 1898; enlisted as private Battery A, Pennsylvania Field Artillery, and served with that organization in the Porto Rican campaign in the summer of 1898; mustered out at Philadelphia at the close of the war. Returning home, he engaged in livestock and general farming business near Geneseo, N. Y., and later assumed the management of a ranch in the Panhandle of Texas; married Miss Alice Hay, of Washington, D. C., 1902; elected member of assembly from Livingston County 1904, and reelected 1905, 1906, 1907, 1908, and 1909; elected speaker of assembly for the session of 1906, and reelected for the sessions of 1907, 1908, 1909, and 1910; elected United States Senator for the State of New York November 3, 1914, defeating James W. Gerard, Democrat, and Bainbridge Colby, Progressive. Reelected November 2, 1920, defeating his Democratic opponent, Hon. Harry W. Walker, by more than 500,000 plurality. His term expires March 3, 1927.

ROYAL S. COPELAND, Democrat, of New York City, was born on a farm at Dexter, Mich., November 7, 1868; graduated from the Dexter High School and afterwards attended the Michigan State Normal College and the University of Michigan, from which last-named institution he received the degree of Doctor of Medicine in 1889; has been given the degree of Master of Arts by Lawrence University, Doctor of Laws by Syracuse University, and is a Fellow of the American College of Surgeons; after serving his term as interne in the University of Michigan Hospital and five years in private practice and postgraduate work in Europe, was appointed professor in the medical school of Michigan University, a position he held for 13 years; during his residence in Ann Arbor he was mayor of the city, president of the board of education, president of the park board, member of the Michigan State Tuberculosis Board of Trustees, and member of the United States Pension Examining Board; in 1908 he was president of his national medical organization, and that same year was called to New York to become dean of Flower Hospital Medical College, which position he filled for 10 years until commandeered by Mayor Hylan for the commissionership of health; also served as a member of the ambulance board, having been appointed by Mayor Gaynor; was for 12 years treasurer of the National Board of Control of the Epworth League of the Methodist Episcopal Church, of which church he has been a member since early manhood; organized Hospital Unit N when we entered the World War; he is a member of Delta Kappa Epsilon, the New York Athletic Club, the National Democratic Club, the Transportation Club, the Sons of the American Revolution, the Knights Templar, the Mystic Shrine, the Friendly Sons of St. Patrick, Benevolent and Protective Order of Elks, honorary member Stationary Engineers' Local, Knights of the Maccabees, Surgeon General of the National Stewards' Association, Hovenkoff Country Club, vice president of the American Public Health Association, ex-president University of Michigan Club and the Michigan Society in New York, Newspaper Club and Press Club of New York, Hundred Year Club of Chicago, and National Press Club of Washington; he is married and has one son, Royal S. Copeland, jr.; was elected to the United States Senate November 7, 1922, receiving 1,276,667 votes to 995,421 for his Republican opponent, defeating him by a majority of 281,246. His term of service will expire March 3, 1929.

REPRESENTATIVES

FIRST DISTRICT.—**NASSAU AND SUFFOLK COUNTIES.** **QUEENS COUNTY:** That portion bounded as follows: Beginning at boundary line of Nassau and Queens Counties at Central Avenue, along Central Avenue west to Farmers Avenue, north to junction of Long Island Railroad and Old Country Road, to Fulton Street, west to Bergen Avenue, north to Hillside Avenue, east to Grand Avenue, north to boundary line between third and fourth wards, west to Flushing Creek (the boundary line between second and third wards), north to Strong's Causeway, east along Strong's Causeway and boundary line between the second and fourth assembly districts of Queens County, said line being through Ireland Mill Road to Lawrence Avenue, to Bradford Avenue, to Main Street, to Lincoln Street, to Union Avenue, to Whitestone Road, to Eighteenth Street, to the Boulevard, to Long Island Sound; along Long Island Sound and Little Neck Bay to boundary line between Queens and Nassau Counties to Central Avenue, the point of beginning. Population (1920), 279,813.

ROBERT LOW BACON, Republican, of Westbury, Long Island, N. Y., was born July 23, 1884, at Jamaica Plain, Boston, Mass.; A. B., 1907, Harvard College; LL. B., 1910, Harvard University Law School; has been engaged in the banking business from 1911 to 1922; employed in the United States Treasury Department, 1910-11; member of New York State Republican committee and formerly member of county Republican committee; delegate to many New York Republican State conventions and delegate to Republican National Convention, 1920; attended the original business men's training camp at Plattsburg in 1915;

served on the Texas border with New York National Guard, 1916; served in the military forces during the World War from April 24, 1917, to January 2, 1919, in the Field Artillery, attaining the rank of major; awarded the distinguished-service medal; placed in the United States Reserve Corps with rank of lieutenant colonel, January, 1919, and promoted to colonel in January, 1923; married, and has three children; was elected to the Sixty-eighth Congress by a majority of 15,000; was reelected to the Sixty-ninth Congress by a majority of 47,605.

SECOND DISTRICT.—QUEENS COUNTY: That portion bounded as follows: Beginning at Central Avenue on boundary line between Queens and Nassau Counties, southerly along said line to the Atlantic Ocean, along Atlantic Ocean to Rockaway Inlet and boundary line between Kings and Queens Counties, northeast and north to Atlantic Avenue, east to Morris Avenue, south to Rockaway Road, southeast to Bergen Landing Road, northeast to Van Wyck Avenue, north to Newtown Road, northwest to boundary line between second and third wards of the Borough of Queens, west along said boundary line and boundary line between Kings and Queens Counties, northwest along said boundary line to Newtown Creek, northwest to East River, along East River and Long Island Sound through Powells Cove to point where boulevard intersects Powells Cove, south along boulevard to Eighteenth Street, east to Whitestone Avenue, southwest to Union Avenue, to Lincoln Street, to Main Street, to Bradford Avenue, to Lawrence Avenue, southwest along Lawrence Avenue along the boundary line between second and third wards of the Borough of Queens, the same being the Ireland Mill Road to Strong's Causeway; along Strong's Causeway to Flushing Creek, along Flushing Creek and said boundary line south to boundary between third and fourth wards of the Borough of Queens, east along said boundary line to Grand Avenue, south to Hillside Avenue, west to Bergen Avenue, south to Fulton Street, east to Old Country Road, southeast to Farmers Avenue, south to Central Avenue, and southeast to the point of beginning. Population (1920), 355,737.

JOHN JOSEPH KINDRED, Democrat, of Astoria, was born July 15, 1864, in Southampton County, Va.; was educated chiefly at Randolph Macon College, Ashland, Va., teaching school between sessions; studied medicine at the University of Virginia and Hospital College of Medicine, Louisville, Ky., from which last named he took the degree of M. D. in 1889; pursued postgraduate medical studies in University of New York and in the University of Edinburgh, Scotland, graduating with distinction in the department of mental diseases from the last-named university; served on medical staff of several large hospitals for the insane, including New York City Asylum, Hudson River State Hospital, and as first assistant physician of the State Hospital for Insane at Harrisburg, Pa.; also served as clinical assistant at London National Hospital for Nervous Diseases under Hughlings Jackson, and at Royal Edinburg (Scotland) Asylum under Sir Thomas Clouston; in 1896 established the River Crest Sanitarium at Astoria, Queens Borough, New York City, and later the Farm Colony and Sanatorium at Belle Mead, N. J., both for mental diseases; studied law and took the degree of LL. B.; member of scientific and medical societies; belongs to Sigma Chi and Phi Alpha Delta (law) fraternities; married July 10, 1902, Ella Cramer (A. B. Vassar); has one son, John C., a pre-medical student; has lectured on medical jurisprudence and contributed scientific articles on mental diseases, eugenics, etc.; extensively engaged in farming and building moderately priced, easily amortized homes; served in Sixty-second and Sixty-seventh Congresses and was reelected by a large majority to the Sixty-eighth Congress, and reelected to the Sixty-ninth Congress by more than 31,000 majority.

THIRD DISTRICT.—KINGS COUNTY: That portion within and bounded by a line beginning at the intersection of East River and North Eleventh Street, thence along North Eleventh Street to Berry Street, to North Twelfth Street, to Union Avenue, to Frost Street, to Lorimer Street, to Broadway, to Walton Street, to Throop Avenue, to Lorimer Street, to Harrison Avenue, to Flushing Avenue, to Broadway, to De Kalb Avenue, to Hamburg Avenue, to Stanhope Street, to the boundary line of Kings and Queens Counties; thence along said boundary line to Newtown Creek; thence through the waters of Newtown Creek to East River; through the waters of the East River to the point of beginning. Population (1920), 240,290.

GEORGE W. LINDSAY, Democrat, of Brooklyn, was born in the district he represents; educated in the public schools; active in local, State, and national affairs since he attained his majority, but did not seek elective office until 1919; chosen to represent the thirteenth assembly district of Kings County in the New York State Assembly of 1920; declined renomination; appointed deputy tenement-house commissioner for Brooklyn and Queens County in 1921; elected to the Sixty-eighth Congress, receiving 21,513 votes to 8,587 for John Kissel, Republican, 2,716 for William W. Passage, Socialist, and 91 for F. K. Oakley, Prohibitionist; reelected to the Sixty-ninth Congress by a vote of 22,621 to 9,804 for Herman Sprigade, Republican, and 2,488 for Joseph A. Weil, Socialist.

FOURTH DISTRICT.—KINGS COUNTY: That portion within and bounded by a line beginning at the intersection of New York Bay and Sixty-third Street; thence along Sixty-third Street to Third Avenue, to Sixty-fifth Street, to Sixth Avenue, to Forty-ninth Street, to Seventh Avenue, to Fortieth Street, to Fort Hamilton Avenue or Parkway, to Gravesend Avenue, to Terrace Place, to Eleventh Avenue, to Seventeenth Street, to Terrace Place, to Prospect Avenue, to Fourth Avenue, to Garfield Place, to Fifth Avenue, to St. Marks Avenue or Place, to Fourth Avenue, to Bergen Street, to Boerum Place, to Dean Street, to Court Street, to Amity Street, to Clinton Street, to Warren Street, to Columbia Street, to Congress Street, to the waters of East River; thence southerly through the waters of the East River to the waters of New York Bay; thence through the waters of New York Bay to the point of beginning. Population (1920), 247,873.

THOMAS H. CULLEN, Democrat, of Brooklyn, N. Y., was born in the district he represents; educated in the parochial schools and graduate of St. Francis College, Brooklyn, N. Y.

FIFTH DISTRICT.—KINGS COUNTY: That portion within and bounded by a line beginning at the intersection of Bergen Street and Nevins Street, thence along Nevins Street to Atlantic Avenue, to Bond Street, to Fulton Street, to Hudson Avenue, to De Kalb Avenue, to Washington Park or Cumberland Street, to Myrtle Avenue, to Spencer Street, to Willoughby Avenue, to Nostrand Avenue, to Lafayette Avenue, to Bedford Avenue, to Dean Street, to New York Avenue, to Park Place, to Nostrand Avenue, to Eastern Parkway, to New York Avenue, to Sterling Street, to Flatbush Avenue or Washington Avenue, to Malbone Street, to Ocean Avenue, to Parkside Avenue, to Parade Place, to Caton Avenue, to Coney Island Avenue, to Beverly Road, to East Ninth Street, to Avenue C or Avenue C West, to West Street, to Fifteenth Avenue, to Thirty-seventh Street, to Fourteenth Avenue, to Forty-first Street, to Thirteenth Avenue, to Fortieth Street, to Twelfth Avenue, to Thirty-ninth Street, to Fort Hamilton Avenue or Parkway, to Gravesend Avenue, to Terrace Place, to Eleventh Avenue, to Seventeenth Street, to Terrace Place, to Prospect Avenue, to Fourth Avenue, to Garfield Place, to Fifth Avenue, to St. Marks Avenue or Place, to Fourth Avenue, to Bergen Street, to the point of beginning. Population (1920), 231,807.

LORING M. BLACK, JR., Democrat, of Brooklyn, was born in New York City May 17, 1886; graduate of New York public schools and Fordham University (B. A. 1907 and M. A. 1914); studied law at Columbia University and admitted to the bar of the State of New York in 1909; member New York State Senate 1911-12 and 1919-20; married to Beatrice M. Eddy, daughter of Gen. John G. Eddy, New York National Guard.

SIXTH DISTRICT.—KINGS COUNTY: That portion within and bounded by a line beginning at the intersection of Nostrand Avenue and Lafayette Avenue; thence along Lafayette Avenue to Bedford Avenue, to Dean Street, to New York Avenue, to Park Place, to Nostrand Avenue, to Eastern Parkway, to New York Avenue, to Sterling Street, to Flatbush Avenue or Washington Avenue, to Malbone Street, to Ocean Avenue, to Parkside Avenue, to Parade Place, to Caton Avenue, to Coney Island Avenue, to Beverly Road, to East Ninth Street, to Avenue C or Avenue C West, to West Street, to Fifteenth Avenue, to Thirty-seventh Street, to Fourteenth Avenue, to Forty-fourth Street, to Fifteenth Avenue, to Fiftieth Street, to Sixteenth Avenue, to Forty-ninth Street, to Nineteenth Avenue, to Forty-seventh Street, to Washington Avenue or Parkville Avenue, to Gravesend Avenue, to Foster Avenue, to East Seventeenth Street, to Avenue I, to Flatbush Avenue, to East Thirty-fourth Street, to Avenue J, to Schenectady Avenue, to Glenwood Road, to East Forty-sixth Street, to Farragut Road, to Schenectady Avenue, to Clarendon Road, to Ralph Avenue, to Church Avenue, to East Ninety-first Street, to Linden Avenue, to Rockaway Parkway, to Church Avenue, to East Ninety-eighth Street, to Lott Avenue, to Thatford Avenue, to Livonia Avenue, to Osborn Street, to Dumont Avenue, to Thatford Avenue, to Sutter Avenue, to Howard Avenue, to Pacific Street, to Ralph Avenue, to Atlantic Avenue, to Utica Avenue, to Pacific Street, to Schenectady Avenue, to Fulton Street, to Summer Avenue, to McDonough Street, to Lewis Avenue, to Green Avenue, to Nostrand Avenue, to the point of beginning. Population (1920), 268,770.

ANDREW L. SOMERS, of Brooklyn, N. Y.

SEVENTH DISTRICT.—KINGS COUNTY: That portion within and bounded by a line beginning at the intersection of the waters of Buttermilk Channel, East River, and Congress Street; thence along Congress Street to Columbia Street, to Warren Street, to Clinton Street, to Amity Street, to Court Street, to Dean Street, to Boerum Place, to Bergen Street, to Nevins Street, to Atlantic Avenue, to Bond Street, to Fulton Street, to Hudson Avenue, to De Kalb Avenue, to Washington Park or Cumberland Street, to Myrtle Avenue, to Spencer Street, to Willoughby Avenue, to Nostrand Avenue, to Flushing Avenue, to Harrison Avenue, to Lorimer Street, to Throop Avenue, to Walton Street, to Broadway, to Lorimer Street, to Frost Street, to Union Avenue, to North Twelfth Street, to Berry Street, to North Eleventh Street, to the waters of East River; thence through the waters of East River to the waters of Buttermilk Channel, to the point of beginning. Population (1920), 266,592.

JOHN FRANCIS QUAYLE, Democrat, of Brooklyn, was born in Brooklyn December 1, 1868; educated in St. James Academy and St. Francis College, Brooklyn; vice president F. J. Kelly Co. (Inc.), Brooklyn, N. Y., building construction; served eight years in the Internal Revenue Service and four years as city clerk in charge of the Borough of Brooklyn; is married; elected to the Sixty-eighth Congress, receiving 21,688 votes to 14,772 for Hon. Michael J. Hogan, Republican. Reelected to the Sixty-ninth Congress.

EIGHTH DISTRICT.—KINGS COUNTY: That portion within and bounded by a line beginning at the intersection of Sutter Avenue and Williams Avenue; thence along Williams Avenue to Blake Avenue, to Pennsylvania Avenue, to Hageman Avenue, to New Jersey Avenue, to Vienna Avenue, to Pennsylvania Avenue, to the waters of Jamaica Bay; thence southerly through the waters of Jamaica Bay to a point east of Duck Point marsh; thence southerly and easterly to the boundary line of Kings and Queens Counties; thence southerly and westerly along said boundary line, south of Barren Island, to the Atlantic Ocean; thence through the waters of the Atlantic Ocean to the waters of Gravesend Bay; through the waters of Gravesend Bay to the Narrows of New York Bay; through said waters to Sixty-third Street; thence along Sixty-third Street to Third Avenue, to Sixty-fifth Street, to Sixth Avenue, to Forty-ninth Street, to Seventh Avenue, to Fortieth Street, to Fort Hamilton Avenue or Parkway, to Thirty-ninth Street, to Twelfth Avenue, to Fortieth Street, to Thirteenth Avenue, to Forty-first Street, to Fourteenth Avenue, to Forty-fourth Street, to Fifteenth Avenue, to Fiftieth Street, to Sixteenth Avenue, to Forty-ninth Street, to Nineteenth Avenue, to Forty-seventh Street, to Washington Avenue or Parkville Avenue, to Gravesend Avenue, to Foster Avenue, to East Seventeenth Street, to Avenue I, to Flatbush Avenue, to East Thirty-fourth Street, to Avenue J, to Schenectady Avenue, to Glenwood Road, to East Forty-sixth Street, to Farragut Road, to Schenectady Avenue, to Clarendon Road, to Ralph Avenue, to Church Avenue, to East Ninety-first Street, to Linden Avenue, to Rockaway Parkway, to Church Avenue, to East Ninety-eighth Street, to Lott Avenue, to Thatford Avenue, to Livonia Avenue, to Osborn Street, to Dumont Avenue, to Thatford Avenue, to Sutter Avenue, to the point of beginning. Population (1920), 298,968.

WILLIAM E. CLEARY, Democrat, of Brooklyn, N. Y., born at Ellenville, N. Y.; educated in public school and academy of Ellenville, N. Y.; moved to Brooklyn in 1879; engaged in water transportation continuously at 17 South Street, now at 116 Broad Street, New York City; active in civic affairs; director New York Board of Trade and Transportation; was for 10 years president of the Citizens' Association of Bay Ridge and Fort Hamilton; is vice president of Bay Ridge Hospital; member of Chamber of Commerce of State of New York and member of Brooklyn Chamber of Commerce; never held any other public office; was elected to fill vacancy in Sixty-fifth Congress, and reelected to the Sixty-sixth Congress by approximately 9,000 plurality, and to the Sixty-eighth Congress by a vote of 34,662 to 19,745 for Charles G. Bond, Republican, 6,804 for David P. Behrenberg, Socialist, and 256 for David H. Howell, Prohibitionist, and to the Sixty-ninth Congress by a vote of 49,479 for Cleary, Democrat, 38,638 for Perlman, Republican, and 8,333 for Feigenbaum, Socialist.

NINTH DISTRICT.—KINGS AND QUEENS COUNTIES: That portion within and bounded by a line beginning at the intersection of the boundary line of Kings and Queens Counties and Stanhope Street, thence along Stanhope Street, to Hamburg Avenue, to De Kalb Avenue, to Broadway, to Hopkinson Avenue, to McDonough Street, to Broadway, to Jamaica Avenue, to Alabama Avenue, to Atlantic Avenue, to Williams Avenue, to Blake Avenue, to Pennsylvania Avenue, to Hageman Avenue, to New Jersey Avenue, to Vienna Avenue, to Pennsylvania Avenue, to the waters of Jamaica Bay; thence southerly through the waters of Jamaica Bay to a point east of Duck Point marsh; thence southerly and easterly to the boundary line of Kings and Queens Counties; thence northerly and westerly along said boundary line of said counties to the point where said line is intersected by the center line of Atlantic Avenue; thence along Atlantic Avenue, in the county of Queens, to Morris Avenue, to Rockaway Flank Road, to Bergen Landing Road, to Van Wyck Avenue, to Newtown Road, to the boundary line of the second and fourth wards in the said county, to the boundary line of Kings and Queens Counties; thence westerly and northerly along said line to the point of beginning. Population (1920), 291,851.

DAVID J. O'CONNELL, Democrat, of Brooklyn, N. Y., was born in the city of New York December 25, 1868; was married in 1893 to Mary Agnes Green and has two children, Walter J. O'Connell, M. D., and Marion E. O'Connell; has been connected for many years with the publishing business in New York City; was one of the organizers and the first secretary of the Allied Boards of Trade of Brooklyn; is a member of Atlantic Council, Royal Arcanum, and formerly a State officer of the order; past president of the Booksellers League of New York and a member of the Brooklyn Chamber of Commerce and Brooklyn Order of Elks, No. 22; delegate to the Democratic National Convention, 1920; elected to the Sixty-sixth Congress, November 5, 1918, over Oscar William Swift, Republican, and reelected to the Sixty-eighth Congress over Andrew N. Petersen by a vote of 38,833 to 23,251. Reelected to the Sixty-ninth Congress.

TENTH DISTRICT.—KINGS COUNTY: That portion within and bounded by a line beginning at the intersection of Nostrand Avenue and Flushing Avenue, thence along Flushing Avenue to Broadway, to Hopkinson Avenue, to McDonough Street, to Broadway, to Jamaica Avenue, to Alabama Avenue, to Atlantic Avenue, to Williams Avenue, to Sutter Avenue, to Howard Avenue, to Pacific Street, to Ralph Avenue, to Atlantic Avenue, to Utica Avenue, to Pacific Street, to Schenectady Avenue, to Fulton Street, to Sumner Avenue, to McDonough Street, to Lewis Avenue, to Green Avenue, to Nostrand Avenue, to the point of beginning. Population (1920), 252,062.

EMANUEL CELLER, Democrat, of Brooklyn; lawyer; married and has two children; Columbia College, 1910; Columbia University Law School, 1914; elected to the Sixty-eighth Congress, receiving 20,210 votes to 17,099 for Lester D. Volk, Republican, and 6,522 for Jerome T. Hunt, Socialist. Reelected to the Sixty-ninth Congress.

ELEVENTH DISTRICT.—Richmond County, Governors Island, Bedloe's Island, and Ellis Island. **NEW YORK COUNTY:** That portion bounded as follows: Beginning at East River and Market Street, along Market to Henry Street, to Catherine Street, to East Broadway, along East Broadway to Chatham Square, to Worth Street, to Baxter Street, to Canal Street, to Varick Street, along Varick Street and Seventh Avenue to Christopher Street, to Bleecker Street, to West Eleventh Street, to West Fourth Street, to Bank Street, to Greenwich Avenue, along Greenwich Avenue to Seventh Avenue, to West Fourteenth Street, to Hudson River, thence around southerly end of Manhattan Island, along East River to Market Street, to place of beginning. Population (1920), 217,371.

ANNING S. PRALL, Democrat, of West New Brighton, was educated in the public schools; appointed a member of the New York City Board of Education January 1, 1918, and was three times elected its president, serving during the years 1919, 1920, and 1921; appointed a commissioner of taxes and assessments for the city of New York on January 1, 1922; elected to the Sixty-eighth Congress on November 6, 1923; reelected to the Sixty-ninth Congress on November 4, 1924, receiving 34,455 votes to 14,988 for Frederic W. Lahr, Republican.

TWELFTH DISTRICT.—**NEW YORK COUNTY:** That portion bounded as follows: Beginning at the East River and Market Street, thence along Market Street to Henry Street, along Henry Street to Catherine Street, along Catherine Street to East Broadway, along East Broadway to Chatham Square, along Chatham Square to Worth Street, along Worth Street to Baxter Street, along Baxter Street to Canal Street, along Canal Street to Essex Street, along Essex Street to Grand Street, along Grand Street to Clinton Street, along Clinton Street to East Houston Street, along East Houston Street to the East River, thence along the East River to Market Street, and to the point of beginning. Population (1920), 165,123.

SAMUEL DICKSTEIN, Democrat, of New York City, was born on February 5, 1885; graduated from the public schools of the city of New York; attended the New York Law School; admitted to the bar in February, 1908, practicing such profession with offices in New York City; special deputy attorney general of the State of New York, 1911-1914; member of the board of aldermen, 1917, representing the fourth aldermanic district; member of the New York State Assembly, representing the fourth assembly district, New York County, 1919-1922; member of the American Bar Association, State Bar Association of New York, New York County Lawyers' Association, and New York Criminal Bar Association; honorary member of the Veterans of Foreign Wars; member of the New York Democratic county committee; member of many Jewish welfare and religious organizations, as well as civic, social, and fraternal organizations, including Paul Revere Lodge, No. 929, F. & A. M., Noble, Mystic Shrine, Mecca Temple; B. P. O. Elks, No. 1, New York City; unmarried; was elected to the Sixty-eighth Congress, receiving 11,027 votes to 5,900 for Meyer London, Socialist, and 1,183 for Louis Zeltner, Republican; elected to the Sixty-ninth Congress, receiving 14,994 votes to 2,464 for Harry Schlissel, Republican, and 2,164 for Israel Feinberg, Socialist.

THIRTEENTH DISTRICT.—**NEW YORK COUNTY:** That portion bounded as follows: Beginning at East Houston, and Clinton Streets, thence along East Houston to Avenue B, to East Fourth Street, to Broadway, along Broadway to West Third Street, to Sixth Avenue, along Sixth Avenue to West Washington Place, along West Washington Place to Seventh Avenue and Varick Street, to Canal Street, along Canal Street to Essex Street, to Grand Street, to Clinton Street, along Clinton Street to East Houston Street, the point of beginning. Population (1920), 163,292.

CHRISTOPHER D. SULLIVAN, Democrat, of New York City, was born in that city in 1870; was educated at St. James Parochial School and St. Mary's Academy; is in the real estate business, with offices at 291 Broadway, New York City; was nominated and elected to the State senate in the year 1906, and was reelected in the years 1908, 1910, 1912, and 1914, and served until the end of the year 1916, when he was nominated and elected to Congress; as a member of the State senate he was chairman of the committee on miscellaneous corporations, and served on the following committees: Revision, trades and manufactures, public health, labor and industry, and privileges and elections; in 1916, as Democratic candidate, he was indorsed by the Independence League and was elected to the Sixty-fifth Congress, receiving 5,114 votes to 3,786 for his opponent, Frank L. Dostal, Republican and Progressive candidate; reelected to the Sixty-sixth, Sixty-seventh, Sixty-eighth, and Sixty-ninth Congresses.

FOURTEENTH DISTRICT.—**NEW YORK COUNTY:** That portion bounded as follows: Beginning at East River and East Fourteenth Street, and running thence along East and West Fourteenth Street, to Seventh Avenue, along Seventh Avenue to Greenwich Avenue, along Greenwich Avenue to Bank Street, to West Fourth Street, along West Fourth Street to West Eleventh Street to Bleecker Street, along Bleecker Street to Christopher Street, to Seventh Avenue, to West Washington Place, to Sixth Avenue, along Sixth Avenue to West Third Street, to Broadway, to East Fourth Street, to Avenue B, to East Houston Street, to East River, along East River to East Fourteenth Street, and to the point of beginning. Population (1920), 179,572.

NATHAN D. PERLMAN, Republican, New York City, was born on August 2, 1887; graduated from Public School No. 22, College of the City of New York,

and New York University Law School; was admitted to the bar January, 1909; member of the law firm of Kopp, Markewich & Perlman, with offices at 51 Chambers Street, New York City; special deputy attorney general of the State of New York 1910 and 1911; member of the New York State Assembly, representing the sixth assembly district, New York County, N. Y., 1915, 1916, and 1917; during his service in the New York State Legislature he was chairman of the assembly committee on claims and a member of the judiciary, insurance, and general laws committees; during the years 1916 and 1917 he was a member of the New York State legislative committee which investigated New York City finances; married to Florence S. Bierman, and they have one child, Jack M.; was elected to fill the vacancy in the Sixty-sixth Congress caused by the resignation of F. H. LaGuardia by a majority of about 10,000 over Algernon Lee, the Socialist nominee; reelected to the Sixty-seventh Congress; reelected to the Sixty-eighth Congress, defeating former New York County Sheriff David H. Knott, the Democratic nominee, and Judge Jacob Panken, the Socialist nominee. Reelected to the Sixty-ninth Congress. Defeated Dr. William I. Sirovich, Democrat, and William Karlin, Socialist. Is member of Committee on the Judiciary.

FIFTEENTH DISTRICT.—NEW YORK COUNTY: That portion bounded as follows: Beginning at the Hudson River and West Sixty-second Street, thence easterly along West Sixty-second Street to Amsterdam Avenue, along Amsterdam Avenue to West Sixtieth Street, along West Sixtieth Street to Columbus Avenue, along Columbus and Ninth Avenues to West Fifty-fifth Street, along West Fifty-fifth Street to Eighth Avenue, along Eighth Avenue to West Thirty-eighth Street, along West Thirty-eighth Street to Seventh Avenue, along Seventh Avenue to West Fourteenth Street, along West Fourteenth Street to the Hudson River, and thence along the Hudson River to West Sixty-second Street, the point or place of beginning. Population (1920), 191,645.

JOHN J. BOYLAN, Democrat, of New York City, was born in the district he represents; educated in public schools, Cathedral School, and De La Salle Institute; engaged in real estate business at 277 Broadway; member of New York State Assembly, 1910-1912, and New York State Senate 1913-1922; elected to the Sixty-eighth Congress and reelected to the Sixty-ninth Congress.

SIXTEENTH DISTRICT.—All of Blackwells Island and that portion of the county of New York beginning at the East River and East Sixty-third Street and running westerly along East Sixty-third Street to Third Avenue, along Third Avenue to East Sixty-first Street, along East Sixty-first Street to Lexington Avenue, along Lexington Avenue to East Sixty-second Street, along East Sixty-second Street to Park Avenue, along Park and Fourth Avenues to East Fourteenth Street, along East Fourteenth Street to the East River, and along the East River to East Sixty-third Street, the point or place of beginning. Population (1920), 200,072.

JOHN J. O'CONNOR, Democrat, of New York City, was born November 23, 1885; graduated from the public schools; A. B. 1908, Brown University; LL. B., 1911, Harvard University Law School; admitted to the bar in 1910; active in the practice of law in New York City and active in Democratic political affairs; delegate to State and other conventions; in 1915 elected secretary to the Democratic minority in New York State Constitutional Convention; in 1920 elected to New York State Assembly, served three terms; active in debate, introducing and advocating especially labor, child welfare, and similar legislation; member of the judiciary committee of the assembly; legislative secretary of the child welfare commission; vice chairman of the committee to investigate the exploitation of immigrants; member of the committee to revise the corporation laws; married and has four sons; member of a number of fraternal organizations, clubs, bar associations and societies, including the National Democratic Club of New York City, Phi Kappa fraternity, and the Benevolent Protective Order of Elks; elected to the Sixty-eighth Congress to fill the vacancy caused by the death of the Hon. W. Bourke Cockran; reelected to the Sixty-ninth Congress, defeating Republican opponent by 18,332 votes. The vote cast was: O'Connor, 27,576; Republican, 9,244; Socialist, 1,277. Member of the Rules Committee.

SEVENTEENTH DISTRICT.—NEW YORK COUNTY: That portion bounded as follows: Beginning at West Eighty-sixth Street and the Hudson River; thence easterly along West Eighty-sixth Street to Central Park west, along Central Park west to West Ninety-ninth Street, thence across and through Central Park to Fifth Avenue and East Ninety-ninth Street, along East Ninety-ninth Street to Lexington Avenue, along Lexington Avenue to East Seventy-third Street, along East Seventy-third Street to Third Avenue, along Third Avenue to East Sixty-first Street, along East Sixty-first Street to Lexington Avenue, along Lexington Avenue to East Sixty-second Street, along East Sixty-second Street to Park Avenue, along Park and Fourth Avenues to East Fourteenth Street, along East Fourteenth Street and West Fourteenth Street to Seventh Avenue, along Seventh Avenue to West Thirty-eighth Street, along West Thirty-eighth Street to Eighth Avenue, along Eighth Avenue to West Fifty-fifth Street, along West Fifty-fifth Street to Ninth Avenue, along Ninth and Columbus Avenues to West Sixtieth Street, along West Sixtieth Street to Amsterdam Avenue, along Amsterdam Avenue to West Sixty-second Street, along West Sixty-second Street to the Hudson River, and along the Hudson River to West Eighty-sixth Street, the point or place of beginning. Population (1920), 217,882.

OGDEN L. MILLS, Republican, of New York County, was born August 23, 1884, in Newport, R. I.; A. B. Harvard 1904 and LL. B. Harvard Law School

1907; admitted to the New York bar 1908; has been treasurer of the Republican county committee of New York County since 1911; elected to the New York State Senate in 1914; reelected to the senate in 1916; resigned from the senate in 1917 to enlist in the United States Army, and served with the rank of captain until the close of the war; was delegate to the Republican national conventions in 1912, 1916, 1920, and 1924; was elected to the Sixty-seventh Congress November 2, 1920, by a plurality of 15,000 over Herbert C. Pell, Democrat; was elected to the Sixty-eighth Congress November 7, 1922, by a plurality of 1,900 over Herman Metz, Democrat; was reelected to the Sixty-ninth Congress November 4, 1924, by a plurality of 9,000 over Charles Gehring.

EIGHTEENTH DISTRICT.—NEW YORK COUNTY: That portion bounded as follows: Beginning at the East River and East Sixty-third Street; thence westerly along East Sixty-third Street to Third Avenue, along Third Avenue to East Seventy-third Street, along East Seventy-third Street to Lexington Avenue, along Lexington Avenue to East Ninety-ninth Street, along East Ninety-ninth Street to the East River, and along the East River to East Sixty-third Street, the point or place of beginning. Population (1920), 203,677.

JOHN F. CAREW, Democrat, New York City, N. Y.; Columbia, N. Y. (A. B. '93, LL. B. '96, prize man); New York bar '97; New York Assembly '04; elected to Sixty-third (Judiciary), Sixty-fourth (Interstate and Foreign Commerce), Sixty-fifth, Sixty-sixth, Sixty-seventh, Sixty-eighth, and Sixty-ninth Congresses (Ways and Means), 1913–1927. Elected to the Sixty-ninth Congress, 1925–1927, receiving the following vote: John F. Carew, Democrat, 25,974; Charles W. Ferry, Republican, 10,577; Samuel Beardsley, Socialist, 2,589.

NINETEENTH DISTRICT.—NEW YORK COUNTY: That portion bounded as follows: Beginning at the North River and the west end of West One hundred and twenty-fifth Street, east across Riverside Park to West One hundred and twenty-fifth Street, to Fifth Avenue, south and across Mount Morris Park to Fifth Avenue, to East One hundred and sixteenth Street, east to Madison Avenue, south to East One hundred and tenth Street, west to Fifth Avenue, south to East Ninety-ninth Street, west across Central Park to West Ninety-ninth Street and Central Park west, south to West Eighty-sixth Street, west to the North River, and to the point of beginning. Population (1920), 258,130.

SOL BLOOM, Democrat, of New York City, born in Pekin, Ill., March 9, 1870; his family moved to San Francisco, Calif., when he was 3 years old; educated in the public schools of that city; entered the newspaper field at an early age, and later engaged in the theatrical business, building his first theater before his twenty-first birthday; moved to Chicago in 1891 to superintend the construction of the Midway Plaisance at the World's Columbian Exposition in 1893; entered the music publishing business, establishing 80 branch stores throughout the country, earning the title "The music man;" later became identified with the talking-machine business following his removal to New York City in 1903; in 1910 reentered the real estate and construction business, in which he is still engaged, including in his operations many of the most famous Broadway theaters; in 1917 was made a member of the mayor's committee to welcome distinguished guests, and was also appointed captain of the New York Reserves; honorary member Veterans of Foreign Wars; member of many clubs and institutions; thirty-second degree Mason and Shriner; Elks; Moose; Redmen; is married, and has one daughter, Vera Bloom, a well-known writer; elected special election January 30, 1923, to the Sixty-eighth Congress, defeating Walter M. Chandler. Also elected to the Sixty-ninth Congress in 1924, defeating Walter M. Chandler by 9,000 plurality.

TWENTIETH DISTRICT.—NEW YORK COUNTY: That portion bounded as follows: Beginning at Fifth Avenue and East One hundred and twentieth Street, to Park Avenue, south to East One hundred and eighteenth Street, east to Second Avenue, south to East One hundred and seventeenth Street, east to the East River, to East Ninety-ninth Street, west to Fifth Avenue, north to East One hundred and tenth Street, east to Madison Avenue, north to East One hundred and sixteenth Street, west to Fifth Avenue, north to East One hundred and twentieth Street, and to the point of beginning, and including Wards and Randalls Islands. Population (1920), 195,814.

FIORELLO H. LA GUARDIA, of New York City.

TWENTY-FIRST DISTRICT.—NEW YORK COUNTY: That portion beginning at the intersection of Fifth Avenue and West One hundred and twenty-fifth Street and running thence westerly along West One hundred and twenty-fifth Street to the Hudson River, and thence along the Hudson River to Spuyten Duyvil Creek, thence through Spuyten Duyvil Creek and the Harlem River and along the boundary line between New York and Bronx Counties to Eighth Avenue, thence southerly along Eighth Avenue to West One hundred and forty-fifth Street, along West One hundred and forty-fifth Street to the Harlem River, and along the Harlem River to Fifth Avenue, and along Fifth Avenue to West One hundred and twenty-fifth Street, the point or place of beginning. Population (1920), 317,803.

ROYAL H. WELLER, Democrat, of New York City, was born on July 2, 1881; educated in the public schools, City College of New York, and New York

Law School, including post-graduate course; admitted to the New York bar in 1902; married, and has three children; assistant district attorney of New York County, 1911-1917, under District Attorneys Whitman, Perkins, and Swain; resigned to reenter the practice of law with Robert J. Fox, Esq., law firm of Fox & Weller, 31 Nassau Street, New York City; counsel to the Alien Property Custodian, 1918-19; member Seventh Regiment Veterans' Association, Association of the Bar, County Lawyers' Association, American Bar Association, New York State Bar Association, Lawyers' Club, New York Athletic Club, Manhattan Club, and Academy of Political Science; was elected to the Sixty-eighth Congress, receiving 32,393 votes to 32,053 for Hon. Martin C. Ansorge, Republican. Re-elected to the Sixty-ninth Congress.

TWENTY-SECOND DISTRICT.—North Brothers Island, South Brothers Island, Rikers Island, and that portion of the county of New York beginning at the Harlem River and East One hundred and seventeenth Street and thence westerly along East One hundred and seventeenth Street to Second Avenue, along Second Avenue to East One hundred and eighteenth Street, along East One hundred and eighteenth Street to Park Avenue, along Park Avenue to East One hundred and twentieth Street, along East One hundred and twentieth Street to Fifth Avenue, thence through Mount Morris Park and along Fifth Avenue to the Harlem River, and along the Harlem River to West One hundred and forty-fifth Street, along West One hundred and forty-fifth Street to Eighth Avenue, along Eighth Avenue to the Harlem River, thence along the Harlem River to East One hundred and seventeenth Street, the point or place of beginning, and that portion of the county of Bronx beginning at Jerome Avenue and the Harlem River, thence along Jerome Avenue to East One hundred and sixty-first Street, along East One hundred and sixty-first Street to Melrose Avenue, along Melrose Avenue to East One hundred and fifty-seventh Street, along East One hundred and fifty-seventh Street to Third Avenue, along Third Avenue to East One hundred and fifty-sixth Street, along East One hundred and fifty-sixth Street to St. Ann's Avenue, along St. Ann's Avenue to East One hundred and forty-ninth Street, along East One hundred and forty-ninth Street to the East River, thence along the East River, Bronx Kills, and the Harlem River to Jerome Avenue, the point or place of beginning. Population (1920), 232,926.

ANTHONY J. GRIFFIN, Democrat, county of the Bronx and New York City, was born in the city of New York, son of James A. Griffin and Mary Ann (Zeluff) Griffin; educated in the public schools, City College, and Cooper Union. After several years' experience at surveying and engineering turned to law, and while studying in the office of Gen. Daniel E. Sickles took the law course at the New York University, graduating with honors as prize essayist of the year. Admitted to the bar in 1892, and has been in general practice ever since; married Katherine L. Byrne, of Bronx, N. Y. Member of the Twelfth and the Sixty-ninth Regiments, National Guard of New York; in the latter he organized Company F, which he commanded during the Spanish-American War; active in civic movements in the Bronx for many years; in 1906 established and edited *The Bronx Independent*; elected to the New York State Senate in 1910 and again in 1912; served successively as chairman of following committees: Military affairs, labor and industry, and codes; served in New York State constitutional convention of 1915; in 1917 was chairman of the fusion Democratic platform committee during the mayoralty campaign; member American Bar Association, Academy of Political Science, Bronx Bar Association, Bronx Board of Trade, Bronx Chamber of Commerce, Society for Prevention of Cruelty to Children, and many civic and other organizations; elected to the Sixty-fifth Congress at the special election March 5, 1918; re-elected to the Sixty-sixth, Sixty-seventh, Sixty-eighth, and Sixty-ninth Congresses.

TWENTY-THIRD DISTRICT.—**BRONX COUNTY:** That portion beginning at the Harlem River and Jerome Avenue, thence along Jerome Avenue to East One hundred and sixty-first Street, along East One hundred and sixty-first Street to Melrose Avenue, along Melrose Avenue to East one hundred and fifty-seventh Street, along East One hundred and fifty-seventh Street to Third Avenue, along Third Avenue to East One hundred and fifty-sixth Street, along East One hundred and fifty-sixth Street to St. Ann's Avenue, along St. Ann's Avenue to East One hundred and forty-ninth Street, along East One hundred and forty-ninth Street to Prospect Avenue, along Prospect Avenue to Freeman Street, along Freeman Street to Southern Boulevard, along Southern Boulevard to Pelham Avenue, along Pelham Avenue to Bronx River, along the Bronx River to the city line, along the city line to the Hudson River, along the Hudson River to Spuyten Duyvil Creek, thence through Spuyten Duyvil Creek to the Harlem River, and along the line separating New York and Bronx Counties to Jerome Avenue, the point or place of beginning. Population (1920), 391,050.

FRANK OLIVER, Democrat, of the Bronx, was born October 2, 1883, in New York City. He was educated at Morris High School, Fordham University, and New York Law School. He is a lawyer, married, and has one son. Elected to the Sixty-eighth Congress. Re-elected to the Sixty-ninth Congress.

TWENTY-FOURTH DISTRICT.—Portions of the counties of Westchester and Bronx. Population (1920), 355,754.

BENJAMIN L. FAIRCHILD, Republican, of Pelham, Westchester County, was born in Sweden, Monroe County, N. Y., January 5, 1863; married Miss Elinor

Parsons, April 21, 1922; has one daughter, Elinor Fairchild; received his education in Washington, D. C., in the public schools, business college, and in the law department of Columbia University (now George Washington University), graduated from that institution with a degree of LL. B. in 1883 and with the degree of LL. M. in 1885; was employed in Washington, D. C., in the Patent Office 1877-1879 and as a clerk in the Bureau of Engraving and Printing 1879-1885; is a lawyer in general practice, New York City; as counsel to chambers of commerce and mercantile organizations he has given special attention to transportation matters before the Interstate Commerce Commission and port investigations in New York; represented the sixteenth district of New York in the Fifty-fourth Congress and the twenty-fourth district in the Sixty-fifth, Sixty-seventh, and Sixty-eighth Congresses. Elected to the Sixty-ninth Congress November 4, 1924.

TWENTY-FIFTH DISTRICT.—COUNTIES: Rockland and Westchester, except the cities of Mount Vernon and Yonkers and the towns of Eastchester and Pelham. Population (1920), 232,515.

JONATHAN MAYHEW WAINWRIGHT, Republican, of Rye, Westchester County, N. Y., was born in New York City on December 10, 1864; graduated from Columbia College and School of Political Science in 1884; Columbia Law School in 1886 (received degree of master of arts, Columbia University) (causa honoris in 1903); was admitted to the bar in 1886 and since that time has been in active practice in New York City and Westchester County, N. Y.; was president of the Westchester County Bar Association, 1904-1906; was a member of the New York Assembly, 1902-1908, and New York State Senate, 1909-1913; while in the New York State Senate was chairman of the State commission on employer's liability, on whose report the State workingmen's compensation act was enacted; in 1914 was appointed by the Democratic governor (Glynn) the Republican member of the first New York State Workingmen's Compensation Commission; served in New York National Guard as second lieutenant and regimental adjutant, Twelfth Regiment Infantry, 1889-1900; lieutenant colonel, 1903-1906; as captain and company commander, Twelfth New York Volunteers, War with Spain, 1898; lieutenant colonel, inspector general's department, 1916-1921, serving on the Mexican border in 1916; in the World War mustered into United States Army as lieutenant colonel, division inspector, Twenty-seventh Division (New York National Guard Division), United States Army, July 15, 1917, serving with this division during its entire service in this country, France, and Belgium, until its muster out March 31, 1919, participating in all its battles and engagements; was awarded the D. S. M.; appointed by President Harding Assistant Secretary of War of the United States March 14, 1921; resigned March 4, 1923, owing to his election to the Sixty-eighth Congress; married, November 23, 1892, to Laura Wallace, daughter of James A. Buchanan, of Baltimore, Md. Re-elected to the Sixty-ninth Congress.

TWENTY-SIXTH DISTRICT.—COUNTIES: Dutchess, Orange, and Putnam (3 counties). Population (1920), 222,393.

HAMILTON FISH, Jr., Republican, was born at Garrison, Putnam County, N. Y., on December 7, 1888; graduated from Harvard University in three years, with a cum laude degree; captain Harvard football team; served three terms in the New York State Assembly (1914-1916); commissioned captain of Colored Infantry (Fifteenth New York Volunteers), later known as the Three hundred and sixty-ninth Infantry; took active part in Battle of Champagne July 15 and general offensive September, 1918; decorated with the croix de guerre in connection with capture of village of Scheuult; subsequently major of Infantry, Fourth Division, Army of Occupation; graduate of the Army General Staff College, A. E. F.; vice president of John C. Paige & Co. (general insurance, 115 Broadway, New York); married, September 24, 1921, to Grace, daughter of Alfred Chapin, former Democratic mayor of Brooklyn, N. Y.; was elected to fill the vacancy caused by the resignation of Hon. Edmund Platt; re-elected to the Sixty-seventh and Sixty-eighth Congresses, and to the Sixty-ninth Congress by a majority of 34,000 over Rosslyn M. Cox, Democrat, receiving more votes and a greater majority than President Coolidge. Member Committee on Foreign Affairs.

TWENTY-SEVENTH DISTRICT.—COUNTIES: Columbia, Greene, Schoharie, Sullivan, and Ulster (5 counties). Population (1920), 194,171.

HARCOURT J. PRATT, Republican, of Highland; born October 23, 1866, in Highland, Ulster County, N. Y.; educated in public schools and Claverack Academy; married Marie E. Hasbrouck, of Humeston, Iowa; director of First Na-

tional Bank of Highland and Kingston Trust Co., president of Kingston Lumber Corporation, Hudson Lumber Corporation, Beacon Lumber and Coal Co., Marlborough Manufacturing and Supply Co., and George W. Pratt & Son; served three terms as supervisor from town of Lloyd and one term as member of New York State Assembly, in 1897; been for many years member and president of Highland Board of Education; Mason, Elk, and Granger; elected to the Sixty-ninth Congress, receiving 45,764 votes to 30,805 for William C. DeWitt, Democrat, and 2,447 for Boris Fogelson, Socialist.

TWENTY-EIGHTH DISTRICT.—ALBANY COUNTY. RENSSELAER COUNTY: First, second, third, fourth, sixth, seventh, eighth, ninth, tenth, eleventh, and twelfth wards of the city of Troy. Population (1920), 228,556.

PARKER CORNING, Democrat, of Albany, was born in that city January 22, 1874, the son of Erastus and Mary (Parker) Corning; educated at the Albany Boys' Academy, St. Paul's School (Concord, N. H.), and Yale University (B. A., 1895); married; is a manufacturer; was elected to the Sixty-eighth Congress, receiving 54,539 votes to 42,519 for Charles M. Winchester, Republican, and 1,564 for William S. Wensley, Socialist.

TWENTY-NINTH DISTRICT.—COUNTIES: Rensselaer, except the first, second, third, fourth, sixth, seventh, eighth, ninth, tenth, eleventh, and twelfth wards of the city of Troy; Saratoga, Warren, and Washington (4 counties). Population (1920), 207,269.

JAMES S. PARKER, Republican, of Salem, was born at Great Barrington, Mass., June 3, 1867; prepared for college in the public schools of his native town and completed his education at Cornell University; in 1888 removed to Salem, Washington County, N. Y., where he has since made his home; after finishing his course at Cornell taught for several years at the St. Paul School, Concord, N. H.; for the last 15 years has been engaged in farming at Salem, N. Y.; represented Washington County in the assembly in 1904, 1905, 1908-1912; was elected to the Sixty-third, Sixty-fourth, Sixty-fifth, Sixty-sixth, Sixty-seventh, and Sixty-eighth Congresses, and reelected to the Sixty-ninth Congress.

THIRTIETH DISTRICT.—COUNTIES: Fulton, Hamilton, Montgomery, and Schenectady (4 counties). Population (1920), 216,188.

FRANK CROWTHER, Republican, of Schenectady, N. Y.; born July 10, 1870, at Liverpool, England; D. M. D., Harvard Dental College, 1898; New Jersey State Assembly, 1905-6; Middlesex County Board of Taxation, 1906-1909; president common council of Schenectady, N. Y., 1917-18; elected to the Sixty-sixth, Sixty-seventh, and Sixty-eighth Congresses, and reelected to the Sixty-ninth Congress. Member of Ways and Means Committee.

THIRTY-FIRST DISTRICT.—COUNTIES: Clinton, Essex, Franklin, and St. Lawrence (4 counties). Population (1920), 207,431.

BERTRAND H. SNELL, Republican, of Potsdam, born in Colton, St. Lawrence County, N. Y., December 9, 1870. Attended public schools there until 1884, when he entered the State normal school at Potsdam, N. Y. Graduated from the State normal school in 1889. After taking postgraduate course at the normal he entered Amherst College in the fall of 1890; graduated in 1894. Married Miss Sara L. Merrick, of Gouverneur, N. Y., June 3, 1903; two daughters—Helen L. and Sara Louise. Began his business career as bookkeeper, and afterwards became secretary and manager of the Raquette River Paper Co. at Potsdam, N. Y. Is sole owner of the Snell Power Plant at Higley Falls, N. Y. Is president and manager of the Phenix Cheese Co., with offices at 345 Greenwich Street, New York City. Director of the Northern New York Trust Co., Watertown; trustee and president of the board of trustees of the Clarkson Memorial College, Potsdam; trustee Potsdam Public Library; trustee A. B. Hepburn Memorial Hospital, of Ogdensburg, N. Y.; member local board of Potsdam Normal School; a member of the Republican State committee from the second assembly district of St. Lawrence; member of executive committee of Republican State committee; delegate from thirty-first congressional district to Republican national conventions at Chicago, June, 1916, 1920, and Cleveland, 1924; was elected to the Sixty-fourth, Sixty-fifth, Sixty-sixth, Sixty-seventh, and Sixty-eighth Congresses, and reelected to the Sixty-ninth Congress.

THIRTY-SECOND DISTRICT.—COUNTIES: Jefferson, Lewis, Madison, and Oswego (4 counties). Population (1920), 216,534.

THADDEUS C. SWEET, Republican, of Phoenix, was born in that city November 16, 1872, the son of Anthony Wayne and Sarah Elizabeth (Campbell) Sweet. Great grandfather member of Washington's Staff Revolution Army. Received common school education, closing with the Phoenix High School. Became a clerk in clothing store at 18, and later was for two years a traveling salesman; entered business with his brother in 1895 under the firm name of Sweet Bros. Paper Manufacturing Co., with which business he is still connected as its president; chairman board of directors, Oswego County Trust Co. Member of Callimachus Lodge, No. 369, F. & A. M., of Phoenix; Oswego River Chapter, No. 270, R. A. M., of Phoenix; Ontario Commandery, No. 32, K. T., of Oswego; Media Temple, A. A. O. N. M. S., of Watertown, and B. P. O. E., No. 830, of Fulton. Was elected to the New York Assembly in 1909, serving until 1920; speaker of the assembly 1914-1920. Is married and has four children. Elected to the Sixty-eighth Congress November 6, 1923, to fill a vacancy caused by the death of Hon. Luther W. Mott; reelected to the Sixty-ninth Congress.

THIRTY-THIRD DISTRICT.—COUNTIES: Herkimer and Oneida (2 counties). Population (1920), 247,795.

FREDERICK M. DAVENPORT, Republican, of Clinton; born in Massachusetts; member of faculty of political science of Hamilton College; married; four children; member of New York State Senate, 1909-1911, 1919-1925; chairman New York State Legislative Committee on Taxation and Retrenchment; graduate Wesleyan and Columbia Universities; elected to the Sixty-ninth Congress, the vote being: Davenport, Republican, 48,591; Kessinger, Democrat, 33,068; Endres, Socialist, 1,979.

THIRTY-FOURTH DISTRICT.—COUNTIES: Broome, Chenango, Delaware, and Otsego (4 counties). Population (1920), 237,553.

HAROLD SUMNER TOLLEY, Republican, of Binghamton, N. Y.; born January 16, 1894, at Honesdale, Pa.; educated in public schools of Binghamton; earned way through Syracuse University; A. B. 1916 "cum laude;" elected to Delta Sigma Rho for intercollegiate debating; post-graduate work at Drew Theological Seminary; director of religious education at Metropolitan (M. E.) Temple, New York City; left ministry to enlist in military forces during the World War; served from May 13, 1917, to July 25, 1919, attaining rank of captain of infantry; commissioned in United States Officers' Reserve Corps; associated in retail shoe business with father, A. C. Tolley & Co.; married and has two children, Douglas Germond and Eleanor Grace; elected Sixty-ninth Congress by 34,000 majority; Harold S. Tolley, Republican, 61,547; Charles R. Seymour, Democrat, 24,800; William M. Boyd, Socialist, 1,979.

THIRTY-FIFTH DISTRICT.—COUNTIES: Cortland and Onondaga (2 counties). Population (1920), 271,000.

WALTER WARREN MAGEE, Republican, of Syracuse, was born at Groveland, N. Y.; attended the common schools and Geneseo State Normal; graduated from Phillips Exeter Academy, New Hampshire, in the class of 1885, and from Harvard College in the class of 1889; married Sarah Genevieve Wood, a daughter of the late Brig. Gen. Palmer G. Wood; is a lawyer; served as a member of the board of supervisors of Onondaga County in session of 1892-93; was corporation counsel of Syracuse for 10 years from January 1, 1904; elected to the Sixty-fourth Congress; reelected to the Sixty-fifth, Sixty-sixth, Sixty-seventh, Sixty-eighth and Sixty-ninth Congresses.

THIRTY-SIXTH DISTRICT.—COUNTIES: Cayuga, Ontario, Seneca, Wayne, and Yates (5 counties). Population (1920), 208,076.

JOHN TABER, Republican, of Auburn, was born in that city May 5, 1880; educated in the public schools, Yale University (B. A., 1902), and New York Law School; admitted to New York bar in 1904; supervisor Cayuga County, 1906-7; special judge county court, 1911-1919; delegate Republican National Convention, 1920 and 1924; chairman Cayuga County Republican Committee 1920-1924 president Auburn Chamber of Commerce (1922) and actively connected with

business affairs of city and county; unmarried; elected to the Sixty-eighth Congress, receiving 43,633 votes to 22,980 for D. Jasper Sims, Democrat. Re-elected to the Sixty-ninth Congress November 4, 1924.

THIRTY-SEVENTH DISTRICT.—COUNTIES: Chemung, Schuyler, Steuben, Tioga, and Tompkins (5 counties). Population (1920), 219,094.

GALE H. STALKER, Republican, of Elmira, was born November 7, 1889, at Long Eddy, N. Y.; lumberman; married Miss Helen B. Rutledge, Liberty, N. Y., June 5, 1912; two daughters, Helen Lucile and Norma Gale; president H. Sheldon Manufacturing Co.; partner in the firm of Long & Stalker; president Pedigreed Products Corporation; director of Merchants National Bank. Elected to Sixty-eighth Congress by 14,000 majority and reelected to the Sixty-ninth Congress by 32,000 majority.

THIRTY-EIGHTH DISTRICT.—MONROE COUNTY: The first, second, and third assembly districts the town of Greece, the first, second, third, fifth, ninth, tenth, thirteenth, and fourteenth wards, the first, second, sixth, seventh and eighth election districts of the fifteenth ward, the first and second election districts of the twentieth ward, and the twenty-third ward of the city of Rochester. Population (1920), 293,556.

MEYER JACOBSTEIN, Democrat, of Rochester, was born in New York City, January 25, 1880; moved in infancy to Rochester, where he has lived practically all of his life; received his early education in the public schools of Rochester; spent two years at the University of Rochester, and then entered Columbia College, New York City, from which he was graduated with the degree of B. A. in 1904; pursued graduate study in economics and political science at Columbia University, New York City, receiving the degree of M. A. in 1905 and Ph. D. in 1907; in 1907 he was appointed special agent in the Bureau of Corporations, Department of Commerce, at Washington, D. C., and served for one year; during 1908 and 1909 traveled in Europe; from 1909 to 1913 he was a member of the faculty of the University of North Dakota at Grand Forks, N. Dak., as assistant professor of economics, and from 1913 to 1918 was professor of economics at the University of Rochester; during the war was director of war emergency courses in employment management given at the University of Rochester under the auspices of the War Industrial Board of the War Department; from 1916 to 1918 served as mediator for the clothing industry, and from 1919 to 1922 was labor manager for the Stein-Bloch Co., Rochester; was married in 1907 to Miss Lena Lipsky and has two daughters; elected to the Sixty-eighth Congress by a majority of 1,629 over Frederick T. Pierson, Republican; reelected to Sixty-ninth Congress by a majority of 30,869 over John J. McInerney, Republican; delegate-at-large from New York State to the Democratic National Convention, 1924; designated as the Democratic candidate for mayor of the city of Rochester, N. Y., 1925, but declined the nomination.

THIRTY-NINTH DISTRICT.—COUNTIES: Genesee, Livingston, Orleans, and Wyoming. MONROE COUNTY: The towns of Chili, Clarkson, Gates, Hamlin, Ogden, Parma, Riga, Sweden, Wheatland, and the eleventh ward, third, fourth and fifth election districts of the fifteenth ward, nineteenth ward, third, fourth, fifth, sixth, seventh, eighth, ninth, and tenth election districts of the twentieth ward, and the twenty-fourth ward of the city of Rochester. Population (1920), 202,217.

ARCHIE D. SANDERS, Republican, of Stafford, was born in Stafford, Genesee County, June 17, 1857, the son of John and Elizabeth Dowell Sanders, who for several years was supervisor of Stafford and internal-revenue officer and member of assembly in 1879 and 1880. Father and son were extensively engaged in the produce business for many years, and later H. Ralph Sanders became a member of the firm. Archie D. Sanders was educated in the common schools, the Le Roy Academy, and Buffalo Central High School, and at the age of 16 years entered active business; was elected highway commissioner of Stafford in 1894 and supervisor in 1895; was elected member of assembly in 1895 and 1896, and served on railroad and other important committees; has been delegate to many State conventions and was delegate to national Republican convention at St. Louis in 1896, and was State committeeman for thirtieth congressional district in 1900 and 1901. In 1898 President McKinley appointed him collector of internal revenue for the twenty-eighth district of New York, comprising the counties of Erie, Niagara, Orleans, Monroe, Livingston, Cattaraugus, Chautauqua, Wyoming, Yates, Steuben, Chemung, Allegany, and Genesee, which position he filled for the following 15 years, being relieved by the Democratic appointee June 1, 1914. In 1914, in a three-cornered fight for the nomination on the Republican ticket, he was elected State senator for the forty-fourth

senatorial district of New York State, composed of the counties of Genesee, Wyoming, and Allegany, by a plurality of approximately 7,000 votes, and served on the following committees: Cities, internal affairs, taxation and retrenchment, commerce and navigation, and affairs of villages; was elected to the Sixty-fifth Congress by more than 14,000 majority, to the Sixty-sixth Congress by more than 22,000 majority, to the Sixty-seventh Congress by a plurality of 35,477, to the Sixty-eighth Congress by a plurality of 15,267, and reelected to the Sixty-ninth Congress by about 34,000 majority.

FORTIETH DISTRICT.—**NIAGARA COUNTY:** ERIE COUNTY: The city of Tonawanda; the twentieth, twenty-first, twenty-second, twenty-third, twenty-fourth, and twenty-fifth wards of the city of Buffalo, and the towns of Grand Island and Tonawanda. Population (1920), 287,050.

STEPHEN WALLACE DEMPSEY, Republican, of Lockport; assistant United States attorney 1899 to 1907; special assistant to Attorney General of the United States, 1907 to 1912, in prosecutions of the Standard Oil Co. and the New York Central and Pennsylvania Railroads on charges of giving and accepting concessions on freight rates. He is a member of the law firm of Dempsey & Fogle, Lockport, N. Y.; served in the Sixty-fourth, Sixty-fifth, Sixty-sixth, Sixty-seventh, and Sixty-eighth Congresses, and was reelected to the Sixty-ninth Congress.

FORTY-FIRST DISTRICT.—**ERIE COUNTY:** The sixth, twelfth, thirteenth, fourteenth, fifteenth, sixteenth, seventeenth, eighteenth, nineteenth, twenty-sixth, and twenty-seventh wards of the city of Buffalo, and the towns of Alden, Amherst, Cheektowaga, Clarence, Elma, Lancaster, Marilla, and Newstead. Population (1920), 239,401.

CLARENCE MACGREGOR, Republican, Buffalo, N. Y., born in Newark, N. Y., September 16, 1872; educated in public schools of Gloversville, Auburn, and Buffalo, N. Y.; ancestors on both sides settled in United States prior to Revolution and participated in Revolution. Graduated Hartwick Seminary, N. Y.; special student University of Rochester; admitted to New York State bar 1897; member of various law firms since that time; member New York State Assembly 1908, 1909, 1910, 1911, and 1912; counsel excise commissioner State of New York 1916-17; member Delaware Avenue Baptist Church, Buffalo, N. Y.; chairman Four Minute Men of Buffalo during last war; member of following fraternities and organizations: Masons, Knights of Pythias, Odd Fellows, Orioles, Elks, Eagles; member of following clubs: Buffalo Athletic Club, Buffalo Canoe Club, Buffalo Launch Club, Humboldt Club, Boreal Club, Kiwanis Club, Buffalo Chamber of Commerce, and various other organizations; Grand Chancellor Knights of Pythias 1916-17; past supreme representative Knights of Pythias; veteran Seventy-fourth Regiment, New York National Guard; honorary member Spanish War Veterans, Army and Navy Union, Veterans of Foreign Wars. Elected to Sixty-sixth, Sixty-seventh, Sixty-eighth, and Sixty-ninth Congresses.

FORTY-SECOND DISTRICT.—**ERIE COUNTY:** The city of Lackawanna; the first, second, third, fourth, fifth, seventh, eighth, ninth, tenth, and eleventh wards of the city of Buffalo; and the towns of Aurora, Boston, Brant, Colden, Collins, Concord, East Hamburg, Eden, Evans, Hamburg, Holland, North Collins, Sardinia, Wales, and West Seneca. Population (1920), 226,942.

JAMES M. MEAD, Democrat, Buffalo, N. Y.; born Mount Morris, Livingston County, N. Y., December 27, 1885; married Alice M. Dillon August 25, 1915; has one child, James M., jr.; elected supervisor Erie County 1913; member of State assembly 1914-15, 1916-17; elected to the Sixty-sixth, Sixty-seventh, and Sixty-eighth Congresses, and reelected to the Sixty-ninth Congress; member Committee on Post Office and Post Roads.

FORTY-THIRD DISTRICT.—**COUNTIES:** Allegany, Cattaraugus, and Chautauqua (3 counties) Population (1920), 223,513.

DANIEL ALDEN REED, Republican, of Dunkirk, N. Y., was born September 15, 1875, at Sheridan, Chautauqua County, N. Y.; educated at district school, Sheridan, N. Y., Silver Creek High School, Silver Creek, N. Y., and Cornell University, Ithaca, N. Y.; attorney at law; married and has two children; elected to the Sixty-sixth Congress November 5, 1918; reelected to Sixty-seventh and Sixty-eighth Congresses by majorities of over 40,000; reelected to the Sixty-ninth Congress by majority of about 55,000. Member of Committees on Education, War Claims, Public Buildings and Grounds, Election of President, Vice President, and Representatives in Congress, Industrial Arts and Expositions.

NORTH CAROLINA

(Population (1920), 2,559,123)

SENATORS

FURNIFOLD McLENDEL SIMMONS, Democrat, of New Bern, was born January 20, 1854, on his father's plantation in the county of Jones, N. C.; educated at Wake Forest College and Trinity College; graduated at Trinity College, North Carolina, with the degree of A. B., in June, 1873; was admitted to the bar in 1875, and practiced the profession of law, except when holding public offices, until he entered the United States Senate, March 4, 1901; in 1886 was elected a Member of the Fiftieth Congress from the second congressional district of North Carolina; in 1893 was appointed collector of internal revenue for the fourth (the eastern) district of North Carolina, and served in that office during the second term of Mr. Cleveland; in the campaigns of 1892, 1898, 1900, 1902, 1904, and 1906 was chairman of the Democratic executive committee of the State; received the degree of LL. D. from Trinity College, North Carolina, June, 1901; June, 1915, received the degree of LL. D. from the University of North Carolina; was elected to the United States Senate for the term beginning March 4, 1901, and reelected in 1907, 1913, 1918, and 1924. Member for North Carolina of the Democratic National Committee. Chairman of the Senate Committee on Finance 1913-1919, during Democratic control of the Senate. Is now ranking Democratic member of the Senate Committee on Finance, a member of the Committee on Commerce, and of other committees. Is the senior Democratic member of the Senate in length of service. His present term will expire March 3, 1931. Was reelected November 4, 1924, for his fifth term of six years beginning March 4, 1925, without opposition in his party and by a majority of 111,011 over the Republican nominee. This was the largest majority ever given a senatorial candidate in North Carolina.

LEE SLATER OVERMAN, Democrat, of Salisbury, was born January 3, 1854, in Salisbury, Rowan County; graduated at Trinity College, North Carolina, with the degree of A. B., June, 1874; the degree of M. A. was conferred upon him two years later; since that time the degree of LL. D.; also degree of LL. D. conferred by the University of North Carolina in 1917; also LL. D. conferred by Davidson College, North Carolina, in 1922; taught school two years; was private secretary to Gov. Z. B. Vance in 1877-78. private secretary to Gov. Thomas J. Jarvis in 1879; began the practice of law in his native town in 1880; was five times a member of the legislature, sessions of 1883, 1885, 1887, 1893, and 1899; was the unanimous choice of his party and elected speaker of the house of representatives, session of 1893; was president of the North Carolina Railroad Co. in 1894; was the choice of the Democratic caucus for United States Senator in 1895, and defeated in open session by Hon. Jeter C. Pritchard, through a combination of Republicans and Populists; was president of the Democratic State convention in 1900 and 1911; for 10 years a member of the board of trustees of the State University; is also trustee of Trinity College; was chosen presidential elector for the State at large in 1900; married Mary P., the eldest daughter of United States Senator (afterwards Chief Justice) A. S. Merrimon, October 31, 1878; was elected to the United States Senate to succeed Hon. Jeter C. Pritchard, Republican, for the term beginning March 4, 1903, and reelected in 1909; was elected in November 3, 1914, for a third term, being the first Senator elected to the United States Senate by direct vote of the people of his State. Elected on November 2, 1920, for the fourth term by a majority of 81,161.

REPRESENTATIVES

FIRST DISTRICT.—COUNTIES: Beaufort, Camden, Chowan, Currituck, Dare, Gates, Hertford, Hyde, Martin, Pasquotank, Perquimans, Pitt, Tyrrell, and Washington (14 counties). Population (1920), 206,137.

LINDSAY CARTER WARREN, Democrat, born at Washington, N. C., December 16, 1889, son of Charles F. and Elizabeth Mutter (Blount) Warren; received preparatory education at The Bingham School, Asheville, 1903-1906; student at University of North Carolina 1906-1908; law school University of North Carolina 1911-1912; admitted to bar February, 1912; chairman Democratic executive committee of Beaufort County 1912-1925; county attorney of

Beaufort County 1912-1925; State senator 1917 and 1919; president pro tempore State senate 1919; member of the code commission compiling the Consolidated Statutes 1919; chairman legal advisory board and Government appeal agent for Beaufort County during World War; chairman platform committee, Democratic State Convention 1920; chairman special legislative committee on workmen's compensation acts 1920, representative from Beaufort County in general assembly of 1923 and chairman of judiciary committee; trustee of University of North Carolina; director first National Bank of Washington; member of Alpha Tau Omega (College) Fraternity; Elk; Episcopalian; married Miss Emily D. Harris, 1916, two children, Emily Carter Warren, 6 and Lindsay C. Warren, jr., 1 year old; nominated for Congress in Democratic primary June 7, 1924, to succeed Hon. H. S. Ward, who was not a candidate for renomination, by the following vote: Lindsay C. Warren 14,032; E. F. Aydtlett 6,675; S. S. Mann 2,303; E. J. Griffin 1,055; elected to Sixty-ninth Congress, receiving 16,387 votes to 4,478 votes for Peter D. Burgess, Republican.

SECOND DISTRICT.—COUNTIES: Bertie, Edgecombe, Greene, Halifax, Lenoir, Northampton, Warren, and Wilson (8 counties). Population (1920), 233,111.

JOHN HOSEA KERR, Democrat, of Warrenton, was born at Yanceyville, N. C., December 31, 1873, son of Capt. John H. Kerr, of the Confederate Army, and Eliza Katherine (Yancey) Kerr; was a student in the celebrated Bingham's School, and graduated from Wake Forest College, North Carolina, with degree of A. B. in 1895; studied law and was admitted to the bar in 1895, when he moved to Warrenton and entered upon the practice of his profession. Married Miss Ella Foote, of Warrenton, and they have two sons—John Hosea and James Yancey. Elected solicitor of the third district and served 11 years; while solicitor was elected judge of the superior court and served 7 years. While serving on the bench was nominated for Congress to succeed Hon. Claude Kitchin, deceased, and was elected at a special election held November 6, 1923, only 1 vote being cast against him. Re-elected to the Sixty-ninth Congress.

THIRD DISTRICT.—COUNTIES: Carteret, Craven, Duplin, Jones, Onslow, Pamlico, Pender, Sampson, and Wayne (9 counties). Population (1920), 202,760.

CHARLES LABAN ABERNETHY, Democrat, of New Bern, N. C., was born at Rutherford College, N. C., March 18, 1872; educated at Rutherford College and University of North Carolina; in 1893 moved to Beaufort, N. C., where he founded the Beaufort Herald, and afterwards studied law at the University of North Carolina; was licensed to practice law September, 1895; has been a member of the State Democratic executive committee; presidential elector in 1900 and 1904; was appointed by Gov. R. B. Glenn solicitor of the third judicial district, which district was afterwards changed to the fifth, and held that position for nearly 12 years. Was married to Minnie M. May, of Farmville, Pitt County, N. C., and has one son, Charles Laban Abernethy, jr. Elected without opposition to the Sixty-seventh Congress to fill the unexpired term of the late Hon. S. M. Brinson and received 13,503 votes. Elected to the Sixty-eighth Congress over Thomas J. Hood, Republican, by a majority of 7,198, the largest majority ever received in the district by a candidate. Re-elected to the Sixty-ninth Congress by an increased Democratic majority.

FOURTH DISTRICT.—COUNTIES: Chatham, Franklin, Johnston, Nash, Vance, and Wake (6 counties). Population (1920), 238,494.

EDWARD WILLIAM POU, Democrat, of Smithfield, was born at Tuskegee, Ala., September 9, 1863; was educated at the University of North Carolina; was chairman of the executive committee of his county in 1886; married Carrie H. Ihrie in 1887; was presidential elector in 1888; was elected solicitor of the fourth judicial district of North Carolina in 1890, 1894, and 1898; while serving his third term as solicitor was elected to the Fifty-seventh Congress; was elected to the Fifty-eighth, Fifty-ninth, Sixtieth, Sixty-first, Sixty-second, Sixty-third, Sixty-fourth, Sixty-fifth, Sixty-sixth, Sixty-seventh, and Sixty-eighth Congresses, and re-elected to the Sixty-ninth Congress by a majority in excess of 15,000 over Y. Z. Parker, Republican.

FIFTH DISTRICT.—COUNTIES: Alamance, Caswell, Durham, Forsyth, Granville, Guilford, Orange, Person, Rockingham, Stokes, and Surry (11 counties). Population (1920), 408,139.

CHARLES MANLY STEDMAN, Democrat, of Greensboro, N. C., was born January 29, 1841, in Pittsboro, N. C. He entered the University of North

Carolina at the age of 16, and graduated from that institution in 1861. He received his diploma, but before the commencement exercises responded to a call for volunteers and enlisted as a private in the Fayetteville Independent Light Infantry Company, which was in the First North Carolina (or Bethel) Regiment. Upon the disbanding of this regiment, he joined a company from Chatham County; was lieutenant, then captain, and afterwards major. He served with Lee's Army during the entire war, and was wounded three times. Surrendered at Appomattox. Immediately after the war he read law and procured his license to practice. On January 8, 1866, he married Miss Katherine de Rossett Wright, daughter of Joshua G. Wright, of Wilmington, N. C. In 1867 he moved to Wilmington and practiced law under the firm name of Wright & Stedman. In 1880 was chosen a delegate to the Democratic national convention. Was elected lieutenant governor in 1884, holding the position until the expiration of the term. In 1888, after a prolonged contest, he was defeated for governor by a very small majority. In 1898 moved to Greensboro and practiced law under the firm name of Stedman & Cooke. Served as president of the North Carolina Bar Association. In 1909 was appointed by Governor Kitchin as director of the North Carolina Railroad Co., and afterwards elected its president. Was elected to the Sixty-second Congress, and reelected to the Sixty-third, Sixty-fourth, Sixty-fifth, Sixty-sixth, Sixty-seventh, Sixty-eighth, and Sixty-ninth Congresses.

SIXTH DISTRICT.—COUNTIES: Bladen, Brunswick, Columbus, Cumberland, Harnett, New Hanover, and Robeson (7 counties). Population (1920), 223,432.

HOMER LE GRAND LYON, Democrat, of Whiteville, N. C., was born March 1, 1879, in Elizabethtown, N. C.; educated at Davis Military School and the University of North Carolina; licensed to practice law in September, 1900; had been solicitor of the eighth judicial district for seven years preceding his election to Congress; married Miss Kate M. Burkhead in 1904; elected to the Sixty-seventh and Sixty-eighth Congresses, and reelected to the Sixty-ninth Congress.

SEVENTH DISTRICT.—COUNTIES: Anson, Davidson, Davie, Hoke, Lee, Montgomery, Moore, Randolph, Richmond, Scotland, Union, Wilkes, and Yadkin (13 counties). Population (1920), 295,317.

WILLIAM C. HAMMER, Democrat, of Asheboro, was born March 24, 1865, in Randolph County, N. C., educated in the common and private schools, at Yadkin Institute, Western Maryland College, and University of North Carolina; was admitted to the bar in September, 1891, and has since practiced law continuously; taught school before being admitted to the bar; has served as member of the city council, mayor of Asheboro, member of the school board, county superintendent of public instruction, and for more than 12 years was solicitor in the superior court of the tenth (now the fifteenth) judicial district. Before admission to the bar he purchased the Asheboro Courier, and is the editor. He was appointed United States attorney February 24, 1914, and served until September, 1920, when he received the Democratic nomination for Congress in the last campaign; was elected to the Sixty-seventh Congress November 2, 1920, by a majority of 4,287; reelected to the Sixty-eighth Congress by a majority of 7,171; and was elected by an increased majority to the Sixty-ninth Congress; married Minnie Lee Hancock December 21, 1893, and has one child, a daughter.

EIGHTH DISTRICT.—COUNTIES: Alexander, Alleghany, Ashe, Cabarrus, Caldwell, Iredell, Rowan, Stanly, and Watauga (9 counties). Population (1920), 217,254.

ROBERT L. DOUGHTON, Democrat, Laurelsprings, N. C., is a farmer and stock raiser; elected to the Sixty-second, Sixty-third, Sixty-fourth, Sixty-fifth, Sixty-sixth, Sixty-seventh and Sixty-eighth Congresses, and reelected to the Sixty-ninth Congress.

NINTH DISTRICT.—COUNTIES: Avery, Burke, Catawba, Cleveland, Gaston, Lincoln, Madison, Mecklenburg, Mitchell, and Yancey (10 counties). Population (1920), 207,996.

A. L. BULWINKLE, Democrat, Gaston County, N. C.; lawyer; born April 21, 1883; educated in schools at Dallas; read law under Hon. Oscar F. Mason, and also at University of North Carolina; member law firm of Bulwinkle & Cherry; captain North Carolina National Guard 1909-1917; major in One hundredth and thirteenth Field Artillery, Thirtieth Division, service on Mexican border and in France; married Miss Bessie Lewis, 1911, two children; Mason and member of other fraternal organizations; elected to the Sixty-seventh, Sixty-eighth and Sixty-ninth Congresses.

TENTH DISTRICT.—COUNTIES: Buncombe, Cherokee, Clay, Graham, Haywood, Henderson, Jackson, McDowell, Macon, Polk, Rutherford, Swain, and Transylvania (13 counties). Population (1920), 236,483.

ZEBULON WEAVER, Democrat, was born May 12, 1872, at Weaverville, Buncombe County, N. C.; graduated at Weaver College and studied law at University of North Carolina; admitted to bar in September, 1894, and practiced law in Asheville, N. C.; was elected to house of representatives of North Carolina and served in sessions of 1907 and 1909; twice elected State senator for the thirty-sixth district and served in sessions of 1913 and 1915; married Miss Anna Hymen, of New Bern, N. C.; they have five children; in 1910 was Democratic nominee for Congress in tenth district and received a certificate from the State board of elections, with a majority of nine votes, and served in the Sixty-fifth Congress; a contest was filed but was not heard until almost the last day of the Sixty-fifth Congress; was unseated by a majority of one, upon a party vote; had, however, already been reelected to the Sixty-sixth Congress in 1918 over the same opponent by a majority of about 1,100 votes; elected to the Sixty-seventh Congress by a majority of 2,298 and to the Sixty-eighth Congress by a majority of 9,434; was elected to the Sixty-ninth Congress by a majority of approximately 9,000.

NORTH DAKOTA

(Population (1920), 645,680)

SENATORS

LYNN J. FRAZIER, Republican, of Hoople, N. Dak., was born in Steele County, Minn., December 21, 1874, the son of Thomas and Lois B. (Nile) Frazier. His parents were natives of Rangeley, Me., and became early western pioneers, first in Minnesota and later in the northern part of the Red River Valley in North Dakota. They settled in Pembina County, near the present town of Hoople. He attended the rural district school and then high school at Grafton, N. Dak., where he was graduated in 1892; also from Mayville State Normal School, 1895; and B. A., University of North Dakota, 1901. He married Lottie J. Stafford, of Crystal, N. Dak., November 26, 1903, and they have five children. Upon leaving college he returned to the family homestead, where he at once took up the management of the farm for his widowed mother; remained actively engaged in farming until 1916, when he was indorsed for governor by the Nonpartisan League, and elected on the Republican ticket; reelected governor in 1918 and again in 1920. In March, 1922, he was indorsed by the Nonpartisan League for United States Senator and nominated on the Republican ticket in the primaries and elected November 7, 1922.

GERALD P. NYE, Republican, of Cooperstown, N. Dak.; born in Hortonville, Wis., December 19, 1892; the youngest of four children of Mr. and Mrs. Irwin Nye; graduated from Wittenberg (Wis.) high school in 1911; engaged in newspaper work in Hortonville, Wis., in Iowa, and in North Dakota; resident of Cooperstown since September, 1919; married in 1916 to Anna Munch, of St. Joseph, Mo.; have three children—Marjorie, Robert, and James; publisher of Griggs County Sentinel-Courier; appointed by governor to fill vacancy in Senate caused by death of Senator Edwin Fremont Ladd, until his successor is elected.

REPRESENTATIVES

FIRST DISTRICT.—COUNTIES: Cass, Cavalier, Grand Forks, Nelson, Pembina, Ramsey, Ransom, Richland, Sargent, Steele, Towner, Traill, and Walsh (13 counties). Population (1920), 215,969.

OLGER B. BURTNESSE, Republican, of Grand Forks, N. Dak., was born on a farm near Mekinock, N. Dak., March 14, 1884; educated in public schools and at the University of North Dakota; received B. A. degree in 1906 and LL. B. degree in 1907; actively engaged in the practice of law at Grand Forks, N. Dak., from 1907; a member of the law firm of McIntyre, Burtneess & Robbins; State's attorney of Grand Forks County six years; delegate to Republican national convention in 1916; elected to 1919 North Dakota Legislative Assembly; married on September 8, 1909, to Zoe Ensign, of Detroit, Minn.; elected to the Sixty-seventh Congress November 2, 1920, by official majority of 11,458 over John M. Baer, Nonpartisan League Republican, who was a candidate for reelection; reelected to the Sixty-eighth Congress by increased majority, and to the Sixty-ninth Congress by an official majority of 30,062.

SECOND DISTRICT.—COUNTIES: Barnes, Benson, Bottineau, Burleigh, Dickey, Eddy, Emmons, Foster, Griggs, Kidder, Lamoure, Logan, McHenry, McIntosh, Pierce, Rolette, Sheridan, Stutsman, and Wells (19 counties). Population (1920), 219,508.

THOMAS HALL, Republican, of Bismarck, N. Dak., was born June 6, 1869, at Cliff Mine, Keweenaw County, upper Michigan, his parents being natives of Cornwall, England. In 1883 the family moved to a homestead in Stutsman County, N. Dak., near the city of Jamestown, where he grew up on the farm. Educated in the public schools and in Concordia College at Moorhead, Minn. Employed for 9 years as a news reporter; secretary of the Progressive Republican Committee in North Dakota 6 years; served 4 years as secretary to the board of railroad commissioners and 12 years as secretary of state of North Dakota. Married on September 1, 1897, to Anna M. Grafenstein, of Jamestown, N. Dak., and they have 4 children, 1 son and 3 daughters—Richard, Lucille, Ellen, and Edna. Elected to the short term of the Sixty-eighth Congress to succeed the Hon. George M. Young, of Valley City, N. Dak., who resigned to accept an appointment by the President to the United States Court of Appraisers at New York City, and was elected as a Member of the Sixty-ninth Congress.

THIRD DISTRICT.—COUNTIES: Adams, Billings, Bowman, Burke, Divide, Dunn, Golden Valley, Grant, Hettinger, McKenzie, McLean, Mercer, Morton, Mountrail, Oliver, Renville, Sioux, Slope, Stark, Ward, and Williams (21 counties). Population (1920), 210,203.

JAMES HERBERT SINCLAIR, of Kenmare, N. Dak., was born near St. Marys, Ontario, October 9, 1871; came to North Dakota in 1883 and has been a resident of the State ever since; served two terms in the State legislature; elected to the Sixty-sixth Congress as a Nonpartisan Republican; reelected to the Sixty-seventh, Sixty-eighth, and Sixty-ninth Congresses.

OHIO

(Population (1920), 5,759,394)

SENATORS

FRANK B. WILLIS, Republican, of Delaware, Ohio, was born at Lewis Center, Delaware County, Ohio, on December 28, 1871. He attended the common schools of Delaware County, the Galena High School in the same county, and the Ohio Northern University at Ada, Ohio; was admitted to the bar in 1906; he was a teacher for several years in the Ohio Northern University; he was married in 1894 to Miss Allie Dustin, of Galena, Ohio; was a member of the Seventy-fourth and Seventy-fifth General Assemblies of Ohio, having been elected from Hardin County as a Republican; was elected to the House of Representatives in the Sixty-second and Sixty-third Congresses, resigning his seat in the latter Congress in January, 1915, to become governor of the State of Ohio, to which office elected November 3, 1914; served as governor 1915–1917; elected to the United States Senate November 2, 1920, for the term beginning March 4, 1921. Appointed Senator by the governor of Ohio January 10, 1921, to succeed Hon. Warren G. Harding, resigned.

SIMEON D. FESS, Republican, of Yellow Springs, Ohio; head of the American history department in Ohio Northern University from 1889 to 1897; director of the college of law 1897 to 1900; vice president of Ohio Northern University; called by President Harper to the University of Chicago in 1902; president of Antioch College 1907 to 1917; vice president of Ohio constitutional convention, 1912; represented sixth Ohio district in Congress from 1913 to 1915 and the seventh district from 1915 to 1923, Sixty-third to Sixty-seventh Congresses, inclusive; chairman of Committee on Education, member of the Rules Committee and Library Committee in the House; as chairman of the Republican national congressional committee had direction of the congressional elections in 1918, when the Democratic majority of 12 gave way to Republican majority of 38, and in 1920, when the Republican majority was increased to 170; member of Methodist Episcopal Church, and Masonic (thirty-third degree) and Pythian fraternal orders; he was nominated for the United States Senate at the Republican primary August 8 and elected November 7, 1922, by a majority of 50,601. Member Interstate Commerce, Library, Printing, Contingent Expenses, and Public Buildings and Grounds Committees of the Senate. Assistant Republican whip.

REPRESENTATIVES

FIRST DISTRICT.—HAMILTON COUNTY: First, second, third, fourth, fifth, sixth, seventh, eighth, ninth, thirteenth, eighteenth, and twenty-fifth wards; tenth ward, except precincts L, M, and R; precincts A and V of the twelfth ward; precincts G, H, and I of the twenty-sixth ward, city of Cincinnati; townships of Anderson, Columbia, and Symmes; and all of Millcreek Township, except the precincts within the city of St. Bernard. Population (1920), 246,594.

NICHOLAS LONGWORTH, Republican, of Cincinnati, was born in Cincinnati, Ohio, November 5, 1869; his preliminary education was at Franklin School, in Cincinnati; graduated A. B. from Harvard University 1891; spent one year at Harvard Law School and graduated at the Cincinnati Law School 1894; was admitted to the bar 1894; was a member of the school board of Cincinnati 1898; was elected to the Ohio House of Representatives 1899 and to the Ohio Senate 1901. On February 17, 1906, married Miss Alice Roosevelt, daughter of President Roosevelt, and they have one daughter. Was elected to the Fifty-eighth, Fifty-ninth, Sixtieth, Sixty-first, Sixty-second, Sixty-fourth, Sixty-fifth, Sixty-sixth, Sixty-seventh, and Sixty-eighth Congresses, and reelected to the Sixty-ninth Congress, receiving 58,185 votes as against 36,067 for Thomas Paxton, Democrat. Nominated as Speaker of the Sixty-ninth Congress.

SECOND DISTRICT.—HAMILTON COUNTY: Precincts L, M, and R of the tenth ward; all of the twelfth ward except precincts A and V; precincts A, B, C, D, E, F, K, L, M, and O of the twenty-sixth ward; and the eleventh, fourteenth, fifteenth, sixteenth, seventeenth, eighteenth, nineteenth, twentieth, twenty-first, twenty-second, twenty-third, and twenty-fourth wards of the city of Cincinnati; the townships of Colerain, Crosby, Delhi, Green, Harrison, Miami, Springfield, Sycamore, and White-water; and precincts of St. Bernard, Millcreek Township. Population (1920), 247,084.

A. E. B. STEPHENS, Republican, of North Bend, Hamilton County, Ohio, was born in Crosby Township, Hamilton County, Ohio; educated in the schools of Cincinnati and Chickering's Institute of that city; is a lawyer; elected clerk of the courts of Hamilton County, Ohio, three terms; captain and quartermaster First Infantry, Ohio National Guard, 1901-1903; colonel First Infantry, Ohio National Guard, 1910-11; national commander in chief Sons of Veterans, U. S. A., 1915-16; is married; elected to the Sixty-sixth Congress by 3,039 majority; Sixty-seventh, by 6,016 majority; Sixty-eighth, by 9,853 majority; and reelected to the Sixty-ninth by 13,187 majority.

THIRD DISTRICT.—COUNTIES: Butler, Montgomery, and Preble (3 counties). Population (1920), 319,795.

ROY G. FITZGERALD, Republican, of Dayton, Ohio, born Watertown, N. Y., 1875; lawyer (1896); married 1900; three children; captain of Infantry in American Expeditionary Forces; lieutenant colonel, Infantry Reserve Corps, United States Army; president Federal District Bar Association; member Episcopal Church, Sons American Revolution, American Legion; elected to Sixty-seventh Congress by a vote of 66,344 to 59,214 for William G. Pickrel, Democrat, and 6,140 for Clarence M. Ganger, Socialist; reelected to the Sixty-eighth Congress by a vote of 52,111 to 46,127 for Hon. Warren Gard, Democrat, and 2,270 for Joseph Woodward, Socialist; reelected to the Sixty-ninth Congress by a vote of 73,513 to 43,424 for John P. Rogers, Democrat.

FOURTH DISTRICT.—COUNTIES: Allen, Auglaize, Darke, Mercer, Miami, and Shelby (6 counties). Population (1920), 241,884.

WILLIAM THOMAS FITZGERALD, Republican, Greenville; physician; born in Greenville, October 13, 1858, son of Ezekiel and Mary Bishop Fitzgerald, the former a Civil War veteran; resided on farm and attended rural schools; graduate of Greenville High School, National Normal University, and Wooster University Medical School; also has done graduate work; spent several years as a teacher; commenced practice of medicine in Greenville and continued until elected to Congress; served on board of education; twice elected mayor of Greenville, winning reelection in 1923 by largest majority ever given candidate for city office; served seven years in National Guard, seeing service in Newark riots in 1877; president Ohio division Ocean to Ocean Highway Association; member Kiwanis Club, and Sons of Veterans; married Mary Catherine Dininger, in 1882; five children; elected to Sixty-ninth Congress over Hugh T. Mathers, Democrat, by a vote of 43,984 to 42,652, the third Republican to be elected to Congress from this district.

FIFTH DISTRICT.—COUNTIES: Defiance, Fulton, Henry, Paulding, Putnam, Van Wert, and Williams (7 counties). Population (1920), 170,680.

CHARLES J. THOMPSON, Republican, Defiance; native northwestern Ohio; elected to the Sixty-sixth, Sixty-seventh, Sixty-eighth, and Sixty-ninth Congresses.

SIXTH DISTRICT.—COUNTIES: Adams, Brown, Clermont, Highland, Pike, and Scioto (6 counties). Population (1920), 177,926.

CHARLES C. KEARNS, Republican, of Amelia (office address, Batavia, Ohio), the son of Barton Kearns and Amanda (Salisbury) Kearns; is a lawyer; married to Philena Penn; was elected to the Sixty-fourth Congress, and was reelected to the Sixty-fifth, Sixty-sixth, Sixty-seventh, Sixty-eighth, and Sixty-ninth Congresses.

SEVENTH DISTRICT.—COUNTIES: Champaign, Clark, Clinton, Fayette, Greene, Logan, Madison, Union, and Warren (9 counties). Population (1920), 277,974.

CHARLES BRAND, Republican, of Urbana, was born on November 1, 1871; graduated from Urbana High School and attended Wesleyan University, Delaware, Ohio, two years; in 1894 married Louise J. Vance, and they have two children—one boy and one girl, Vance Brand and Mrs. Ed L. English; engaged in manufacturing and farming; president Urbana City Council, 1911-12; member Ohio State Senate, 1921-22; appointed on advisory committee of the War Finance Corporation, 1921; was elected to the Sixty-eighth Congress, receiving 53,182 votes to 38,532 for Charles Zimmerman, Democrat. Reelected to Sixty-ninth Congress.

EIGHTH DISTRICT.—COUNTIES: Crawford, Hancock, Hardin, Marion, Morrow, and Wyandot (6 counties). Population (1920), 180,670.

BROOKS FLETCHER, Democrat; newspaper man; Marion, Ohio.

NINTH DISTRICT.—COUNTIES: Lucas and Ottawa (2 counties). Population (1920), 297,914.

WILLIAM WALLACE CHALMERS, Republican, of Toledo, Lucas County; raised on farm in Algoma Township, Kent County, Mich.; educated in district schools of Kent County, Grand Rapids High School, Michigan State Normal School, and University of Michigan; taught school for four years; principal of village school for three years; superintendent of Grand Rapids public schools for eight years, and superintendent of instruction of Toledo public schools for seven years; from State Normal College, Michigan University, Eureka College, and Heidelberg has received degrees of B. Py., A. B., A. M., and LL. D.; been farmer, lumberman, and engaged in real estate and insurance business; been president of county and city boards of school examiners, president of Michigan Association of City Superintendents, vice president of National Educational Association, and president of Northwestern Ohio Teachers' Association; married Jean Powell; two children—Andrew Bruce Chalmers and Stella Chalmers Coler; three grandchildren—Jean Coler, 9; Ruth Coler, 7; and Ann Cathrine Chalmers, 3; elected to Sixty-seventh Congress and reelected to Sixty-ninth Congress, vote being as follows: W. W. Chalmers, Republican, 54,792; Isaac R. Sherwood, Democrat, 48,482; Willard Price, Socialist, 2,159; John Kocinski, Independent Progressive, 747.

TENTH DISTRICT.—COUNTIES: Athens, Gallia, Jackson, Lawrence, Meigs, and Vinton (6 counties). Population (1920), 178,887.

THOMAS A. JENKINS, Republican, of Ironton; born in Jackson County, Ohio; married; graduate Providence University and Ohio State University; admitted to bar in 1907; elected prosecuting attorney Lawrence County, Ohio, two terms; elected to State Senate of Ohio in 1922; elected to Sixty-ninth Congress in 1924 by majority of 15,000 votes over W. F. Rutherford, Democrat.

ELEVENTH DISTRICT.—COUNTIES: Fairfield, Hoeking, Perry, Pickaway, and Ross (5 counties). Population (1920), 167,217.

MELL G. UNDERWOOD, Democrat, New Lexington, Ohio; born and reared on farm; educated and taught in public schools; Ohio State University law school; lawyer; elected prosecuting attorney of Perry County in 1916; served two terms; married Flora E. Lewis, and has two children—Mell G., jr., and Max L.; elected to Sixty-eighth Congress by majority of 2,396; reelected to Sixty-ninth Congress over same opponent, ex-Congressman Edwin D. Ricketts, Republican, by a majority of 11,429 votes, the following being the vote: Underwood, 35,696; Ricketts, 24,272.

TWELFTH DISTRICT.—COUNTY: Franklin. Population (1920), 283,951.

JOHN C. SPEAKS, Republican, of Columbus, was born at Canal Winchester, Ohio, his parents being Charles W. Speaks, a native of Virginia, and Sarah Hesse Speaks, who came from Pennsylvania; was educated in the common schools; has spent his entire life in the capital district of Ohio, except while in the military service during the Spanish-American War, the Mexican border, and the War with Germany; married in 1889 to Edna Lawyer; four children—three sons and a daughter; the sons all volunteered for service in the World War, one in the Navy and two serving in France; for a period of 11 years was fish, game, and conservation executive of Ohio; served for a period of 40 years in the Ohio National Guard, entering as a private and being promoted successively to lieutenant, captain, major, colonel, and brigadier general; served as major of the Fourth Ohio Volunteer Infantry during the Spanish-American War, participating in the Porto Rican campaign; commanded the Second Brigade, Ohio National Guard, during the Mexican border troubles in 1916, being stationed in the El Paso, Tex., district; served in the War with Germany, commanding the Seventy-third Brigade, Thirty-seventh Division, from the call for troops until illegally and unjustly declared discharged without cause or reason being assigned March 1, 1918; elected to the Sixty-seventh Congress November 2, 1920, receiving a plurality of 18,402, the vote being 62,247 for John C. Speaks, Republican; 43,845 for A. P. Lamneck, Democrat, and 1,481 for E. B. Eubanks, Socialist. Reelected to the Sixty-eighth and Sixty-ninth Congresses.

THIRTEENTH DISTRICT.—COUNTIES: Erie, Huron, Sandusky, Seneca, and Wood (5 counties). Population (1920), 197,390.

JAMES T. BEGG, Republican, was born on a farm in Allen County, Ohio, February 16, 1877; educated at Lima College and Wooster University; married Grace Mohler; has two children; elected to the Sixty-sixth, Sixty-seventh, and Sixty-eighth Congresses; reelected to the Sixty-ninth Congress.

FOURTEENTH DISTRICT.—COUNTIES: Lorain, Medina, Portage, and Summit (4 counties). Population (1920), 439,013.

MARTIN L. DAVEY, Democrat, born in Kent, Ohio, July 25, 1884; educated in Kent public schools and Oberlin College; engaged in the practice of tree surgery with his father, John Davey, known as "the father of tree surgery"; in 1909 organized the Davey Tree Expert Co., and acted as treasurer and general manager until the death of his father, when he was elected president of the company; president Kent Board of Trade in 1913; elected mayor of Kent in November, 1913, and reelected in 1915 and 1917. Elected to Congress November 5, 1918, for the unexpired term of Hon. E. R. Bathrick, deceased, and also to the Sixty-sixth Congress; reelected to the Sixty-eighth and Sixty-ninth Congresses.

FIFTEENTH DISTRICT.—COUNTIES: Guernsey, Monroe, Morgan, Muskingum, Noble, and Washington (6 counties). Population (1920), 199,445.

C. ELLIS MOORE, Republican, of Cambridge, Ohio, was born in Guernsey County, Ohio, near Middlebourne, January 3, 1884; the eldest child of Lycurgus

P. and Kate Cunningham Moore; was born and reared on the farm and was educated in the rural schools, where he taught for six years, beginning at the age of 16; attended Mount Union and Muskingum Colleges and graduated with honors from Muskingum College in 1907, B. Sc.; was elected as one of the orators of his class; spent three years in the law college at Ohio State University, graduating in 1910 with the degree LL. B.; while in the university he was a member of the Political Science Club, president of the Y. M. C. A., president of the McKinley Club (the Republican organization of the university), member of the Delta Sigma Rho, twice elected to a place on the university debating teams (debating the Universities of Indiana and Illinois), and was chosen one of the orators of his class; admitted to the bar in 1910, practicing since that time in Cambridge; in 1910 he married Nannie B. Hammond, who was a teacher and educated at Muskingum College; his family consists of Charles Lycurgus and Martha Christine; was elected prosecuting attorney of Guernsey County in 1914 and reelected in 1916; was chairman of the Guernsey County dry organization in 1917, and was elected to the Sixty-sixth Congress by a plurality of 1,894 votes, receiving 20,063 votes to 18,169 for Hon. George White, his Democratic opponent; elected to the Sixty-seventh Congress by a plurality of 12,093 and reelected to the Sixty-eighth Congress by a plurality of 2,774; reelected to the Sixty-ninth Congress by more than 8,000 majority.

SIXTEENTH DISTRICT.—COUNTIES: Holmes, Stark, Tuscarawas, and Wayne (4 counties). Population (1920), 299,107.

JOHN MCSWEENEY, Democrat, of Wooster, was born on December 19, 1890; attended the Wooster public schools; graduated from Wooster High School in 1908 and from the College of Wooster in 1912; served on Pennsylvania Railroad Co.'s engineering corps, 1912-13; taught in Wooster High School, 1913-1917; entered first officers' training camp, Fort Benjamin Harrison, Ind., May 10, 1917; commissioned second lieutenant in August, 1917; sent overseas in June, 1918; promoted to captain, serving in the Thirty-seventh Division as aid-de-camp to General Farnsworth; after the armistice took advantage of the opportunity to study law at the Inns of Court, London, England; returned to the United States in August, 1919, and resumed teaching in the Wooster High School; married July 9, 1924, to Abby Conway Schaefer, of Richmond, Ind.; defeated for the Sixty-seventh Congress, receiving 42,799 votes to 55,394 for J. H. Himes, Republican; elected to the Sixty-eighth Congress, receiving 43,590 votes to 39,881 for J. H. Himes, Republican, and 768 for A. L. Schrock, Independent. Reelected to the Sixty-ninth Congress.

SEVENTEENTH DISTRICT.—COUNTIES: Ashland, Coshocton, Delaware, Knox, Licking, and Richland (6 counties). Population (1920), 221,419.

WILLIAM M. MORGAN, Republican, Newark, Ohio; born in Licking County in 1870; wholesale merchant and farmer; resides on a farm at 397 National Drive, Newark, Ohio; married; wife, Jane Logan Morgan; one daughter, Martha, age 20; elected to the Sixty-seventh, Sixty-eighth, and Sixty-ninth Congresses.

EIGHTEENTH DISTRICT.—COUNTIES: Belmont, Carroll, Columbiana, Harrison, and Jefferson (5 counties). Population (1920), 289,471.

FRANK MURPHY, Republican, of Steubenville, Ohio, where he was born; son of Charles F. and Mary E. (Beasley) Murphy, who was a native of Wythe County, Va.; married to Miss Mary M. Barcus, of Richmond, Jefferson County, Ohio; religion, Methodist; societies, Past Grand Commander K. T. of Ohio, thirty-third degree Mason, Shriner (Osiris Temple, Wheeling, W. Va.), Elk, Odd Fellow, K. of P., Moose, Red Men; ex-president Steubenville Chamber of Commerce; merchant; educated in the public schools; never held political office until nominated by the Republican Party and elected Representative to the Sixty-sixth Congress; reelected to Sixty-seventh Congress; elected to the Sixty-eighth Congress by a majority of 11,000 more than the head of the State ticket, and returned to the Sixty-ninth Congress by more than 30,000 majority, receiving the largest vote ever given to a candidate for Congress from the eighteenth district.

NINETEENTH DISTRICT.—COUNTIES: Ashtabula, Mahoning, and Trumbull (3 counties). Population (1920), 335,775.

JOHN G. COOPER, Republican, of Youngstown, Ohio. After serving two terms in the lower house of the general assembly of Ohio from Mahoning County;

was elected to the Sixty-fourth Congress in 1914, and reelected to the Sixty-fifth, Sixty-sixth, Sixty-seventh, Sixty-eighth, and Sixty-ninth Congresses. Is a member of the House Committee on Interstate and Foreign Commerce.

TWENTIETH DISTRICT.—CITY OF CLEVELAND: First, second, third, fourth, seventh, eighth, ninth, tenth, twenty-first, twenty-third, twenty-fourth, and twenty-fifth wards. Population (1920), 315,676.

CHARLES A. MOONEY, Democrat, of Cleveland, Ohio. State agent Michigan Mutual Life Insurance Co. Member Ohio State Senate 1915 and 1917. Elected to Congress 1918; defeated in 1920; elected in 1922; reelected in 1924. Married January 21, 1903, to M. Isabelle MacMahon. They have three children, Charles A. Mooney, jr., Isabelle, and William D.

TWENTY-FIRST DISTRICT.—CITY OF CLEVELAND: Precincts A to U of the fifth ward; sixth ward; precincts I to Y of the ninth ward; precincts A to G of the eleventh ward; twelfth, thirteenth, fourteenth, fifteenth, and sixteenth wards; precincts D to S of the seventeenth ward; precincts V, W, and X of the eighteenth ward; part of precinct CC of the nineteenth ward; twenty-eighth and twenty-ninth wards; precincts A to L of the thirtieth ward; precincts S and T of the thirty-first ward. Population (1920),

ROBERT CROSSER, Democrat, of Cleveland, Ohio, was born June 7, 1874, at Holytown, Lanarkshire, Scotland, and moved to Cleveland, Ohio, with his parents in September, 1881; attended the public schools at Salineville, Ohio, graduating from the high school in 1893; entered Kenyon College, Gambier, Ohio, in September, 1893, and graduated in June, 1897, with the degree of A. B.; entered the law school of Columbia University in October, 1897, remaining part of a year, and the Cincinnati Law School in October, 1898, graduating from the latter in June, 1901, with the degree of LL. B.; was admitted to the bar of Ohio in June, 1901, and entered upon the practice of law in Cleveland in September, 1901; was a member of the State house of representatives 1911-12, and was the author of the municipal initiative and referendum bill passed by the legislature in 1911; was elected a member of the fourth constitutional convention of Ohio, which convened at Columbus on January 9, 1912, and adjourned August 26, 1912, serving as chairman of the initiative and referendum committee, and was the author of the initiative and referendum amendment to the constitution; was elected to the Sixty-third Congress from the State at large; elected to the Sixty-fourth Congress from the twenty-first Ohio district, and reelected to the Sixty-fifth, Sixty-eighth, and Sixty-ninth Congresses.

TWENTY-SECOND DISTRICT.—Lake and Geauga Counties, and that part of Cuyahoga County outside of the city of Cleveland, and the nineteenth, twentieth, twenty-second, and twenty-sixth wards; precincts C, D, E, H, I, J, M, N, O, and P of the eleventh ward; and eighteenth ward except precincts D and O of the city of Cleveland. Population (1920), 364,959.

THEODORE E. BURTON, Republican, of Cleveland; unmarried; was born at Jefferson, Ohio, December 20, 1851; graduated at Oberlin College in 1872; received the degree of LL. D. from Oberlin and Dartmouth Colleges and from New York University and other institutions; commenced the practice of law in Cleveland in 1875; elected to the House of Representatives in 1888 and served in that body in the Fifty-first and Fifty-fourth to Sixtieth Congresses; Member of the United States Senate from Ohio 1909-1915; chairman Inland Waterways Commission by appointment of President Roosevelt, 1907-8, and of the National Waterways Commission, created by Congress, 1908-1912; member of the National Monetary Commission; member of the executive committee and executive council, Inter-parliamentary Union, and as such participated in meetings at St. Louis, London, Paris, Geneva, The Hague, Vienna, Copenhagen, and Berne; elected to the Sixty-seventh and Sixty-eighth Congresses. Appointed member of Debt Funding Commission by President Harding 1922. Reelected to the Sixty-ninth Congress by approximately 60,000 plurality.

OKLAHOMA

(Population (1920), 2,028,283)

SENATORS

JOHN WILLIAM HARRELD, of Oklahoma City, Okla., was born near Morgantown, Ky., January 24, 1872, the son of T. N. and Martha (Helm) Harreld; educated in the schools of Kentucky and at National Normal University at Lebanon, Ohio; began the practice of law at Morgantown, Ky., in 1895; prac-

ticed 11 years there; moved to Ardmore, Okla., in 1906, and practiced 11 years there; retired from practice in 1917 and moved to Oklahoma City, Okla.; was county attorney of Butler County, Ky., 4 years, and referee in bankruptcy in a district of 13 counties in southern Oklahoma for 6 years; married Laura Ward, of Morgantown, Ky.; has one son, Ward; was elected to Congress on Republican ticket at a special election held November 8, 1919, to fill the unexpired term of Joseph B. Thompson, deceased, over Claude Weaver, Democratic nominee. Elected to the United States Senate November 2, 1920, over Hon. Scott Ferris, Democratic nominee. Is now chairman of Senate Indian Affairs Committee.

W. B. PINE, Republican, of Okmulgee; born at Bluffs, Ill., December 30, 1877; farmer, oil producer, manufacturer; Methodist; elected to Senate of United States, November 4, 1924, by 145,045 majority.

REPRESENTATIVES

FIRST DISTRICT.—COUNTIES: Craig, Delaware, Mayes, Nowata, Osage, Ottawa, Pawnee, Rogers, Tulsa, and Washington (10 counties). Population (1920), 316,156.

SAMUEL JAMES MONTGOMERY, Republican, of Bartlesville; born at Buffalo, Ky., December 1, 1896; educated in public schools of Bartlesville, Okla., and University of Oklahoma; practiced law in city of Bartlesville since World War. First public office has ever held, and never been candidate for office or for nomination on any ticket; enlisted in United States Marine Corps July 18, 1917, at Parris Island, S. C.; discharged at Quantico, Va., May 19, 1919; member of Sixth Regiment, United States Marine Corps, Second Division, A. E. F., during World War.

SECOND DISTRICT.—COUNTIES: Adair, Cherokee, Haskell, McIntosh, Muskogee, Okmulgee, Sequoyah, and Wagoner (8 counties). Population (1920), 244,315.

WILLIAM W. HASTINGS, Democrat, of Tahlequah, Okla.; attended the Cherokee Male Seminary, graduating therefrom in 1884, and from the law department of Vanderbilt University in 1889, being one of the class representatives; in 1896 married Lulu Starr; of this union there are three children—Lucile Ahnawake, Mayme Starr, and Lillian Adair Hastings; has lived in what is now Oklahoma all his life. He is a Cherokee Indian by blood; was attorney general for the Cherokee Nation from 1891 to 1895; represented the Cherokee Nation in winding up its tribal affairs before the Commission to the Five Civilized Tribes and the departments at Washington since 1890; was national attorney for the Cherokee Tribe from 1907 to June 30, 1914; was a delegate at large to the Democratic National Convention at Baltimore in 1912; was elected to the Sixty-fourth, Sixty-fifth, Sixty-sixth, and Sixty-eighth Congresses, and reelected to the Sixty-ninth Congress.

THIRD DISTRICT.—COUNTIES: Atoka, Bryan, Carter, Choctaw, Latimer, LeFlore, Love, McCurtain, Marshall, Pittsburg, and Pushmataha (11 counties). Population (1920), 325,650.

CHARLES D. CARTER, Democrat, of Ardmore, born on Boggy River, Choctaw Nation, Ind. T., August 16, 1869; early life spent on ranch at Mill Creek stage stand, on western frontier of Indian Territory, and in attendance at Indian school at Tishomingo; worked as cowboy, clerk in store, auditor, superintendent of Chickasaw schools, mining trustee, fire insurance agent, and in livestock business until elected to Congress on admission of new State, in November, 1907; married, and has five children; is a Methodist, Mason, and Elk; elected to Sixtieth, Sixty-first, Sixty-second, Sixty-third, Sixty-fourth, Sixty-fifth, Sixty-sixth, Sixty-seventh, and Sixty-eighth Congresses, and reelected to the Sixty-ninth Congress.

FOURTH DISTRICT.—COUNTIES: Coal, Creek, Hughes, Johnston, Lincoln, Okfuskee, Pontotoc, Pottawatomie, and Seminole (9 counties). Population (1920), 286,298.

TOM D. McKEOWN, Democrat, of Ada, Pontotoc County, was born in South Carolina June 4, 1878, the son of Theodore B. and Nannie B. McKeown; admitted to the bar of the Supreme Court of South Carolina on June 3, 1899; moved to Ada, Okla. (then Indian Territory), January, 1901; married Miss Anna Sanders January 9, 1902; was a member of the first State bar commission of the State of Oklahoma; was district judge of the seventh district of Oklahoma from 1911 to 1915; was presiding justice of the fifth division of the supreme court commission from June 1, 1915, to 1916; elected to the Sixty-fifth, Sixty-sixth, Sixty-eighth, and Sixty-ninth Congresses.

FIFTH DISTRICT.—COUNTIES: Cleveland, Garvin, Logan, McClain, Murray, Oklahoma, and Payne (7 counties). Population (1920), 258,312.

FLETCHER B. SWANK, Democrat, of Norman, Okla., was raised from early boyhood to manhood near Old Beef Creek, Indian Territory (now Maysville, Okla.), son of Wallace Swank and Melinda Swank (née Wells); worked on the farms and ranches of the Indian Territory until he moved to Cleveland County; taught school, and in 1902 was elected county superintendent of schools in Cleveland County, and served until statehood, November 16, 1907; was the first private secretary to Hon. Scott Ferris, Congressman from the old fifth Oklahoma district; resigned after the election of 1908; while in Washington attended night law school; graduated from the law department of Cumberland University, Lebanon, Tenn., in 1909, with the degree of LL. B.; was admitted to the practice of law the same year; in 1910 was elected county judge of Cleveland County, served four years, and in 1914 was elected district judge of Cleveland, McClain, Garvin, and Murray Counties; reelected in 1918 without opposition; resigned as district judge September, 1920, after being nominated to Congress; married in 1914 to Miss Ada Blake, of Norman, Okla., and they have two sons—Fletcher B. Swank, jr., age 10 years, and James Wallace Swank, age 4 years; is a Methodist, Mason, Knight Templar, Eastern Star, Odd Fellow, Rebecca, Elk, Woodmen of the World, Woodmen Circle, and Praetorian; elected to the Sixty-seventh Congress in 1920, and reelected in 1922, and 1924.

SIXTH DISTRICT.—COUNTIES: Blaine, Caddo, Canadian, Comanche, Cotton, Grady, Jefferson, Kingfisher, and Stephens (9 counties). Population (1920), 207,648.

ELMER THOMAS, Democrat, of Medicine Park, was born on a farm in Putnam County, Ind., September 8, 1876; educated in the common schools; worked on farm, public works, and taught school to pay way through Central Normal College, Danville, and through De Pauw University, Greencastle, where he was graduated in 1900 with the degree of A. B.; studied law and was admitted to the bar in Indiana; moved to Oklahoma in 1900, and located at Lawton, where he practiced law and became interested in business; married Edith Smith September 24, 1902; has one son, Wilford; elected to Oklahoma State Senate at statehood, 1907; reelected 1908, 1912, and 1916, president pro tempore 1910–1913; chairman of Democratic State convention 1910; resigned from State senate 1920 to enter campaign for Congress; was Democratic nominee in 1920 but was defeated in the "landslide"; renominated and elected in 1922 to Sixty-eighth Congress; reelected to the Sixty-ninth Congress; member of Phi Delta Theta college fraternity; is an Elk, Mason, and a Shriner.

SEVENTH DISTRICT.—COUNTIES: Beckham, Custer, Dewey, Ellis, Greer, Harmon, Jackson, Kiowa, Roger Mills, Tillman, and Washita (11 counties). Population (1920), 189,472.

JAMES V. MCCLINTIC, Democrat, of Snyder, Okla., was born on a farm at Bremond, Tex., September 8, 1878, and is the son of G. V. and Emma McClintic, of Oklahoma, Okla.; married to Emma May Biggs and has two children—Olive Erle and Mary Vance McClintic; was elected to the Sixty-fourth Congress and is the first Representative from the seventh congressional district of Oklahoma; reelected to the Sixty-fifth, Sixty-sixth, Sixty-seventh, Sixty-eighth, and Sixty-ninth Congresses.

EIGHTH DISTRICT.—COUNTIES: Alfalfa, Beaver, Cimarron, Garfield, Grant, Harper, Kay, Major, Noble, Texas, Woods, and Woodward (12 counties). Population (1920), 200,402.

MILTON C. GARBER, Republican, of Enid; was reared on a farm in north-eastern Iowa; educated in the common schools; attended Iowa University, 1887–1890 (A. M. 1906); law department, State University of Iowa, 1891–1893; married to Lucy M. Bradley, of Moberly, Mo., in 1900; in the opening of the "Cherokee strip" to settlement made "the run," securing a claim in the eastern part of the county in the north part of the then Territory, now State; in company with his father, Martin Garber, and brother, B. A. Garber, founded the town of Garber, now a city of 2,500 population; in 1902 was appointed probate judge of Garfield County, and in 1904 was elected by a large majority; on May 13, 1906, was appointed associate justice of the Supreme Court of Territory of Oklahoma and trial judge of the fifth judicial district by President Theodore Roosevelt, holding such position until statehood, at which time he was elected judge of the twentieth judicial district, in which position he continued for a period of several years, resigning to resume active practice of the law; in company with his brother, B. A. Garber, opened up Garber oil field, in Garfield County;

served as mayor of the city of Enid from 1919 to 1921; now president of the Enid Publishing Co., publishing the Enid Morning News and the Enid Daily Eagle, the leading daily Republican papers in the State; actively engaged in diversified farming.

OREGON

(Population (1920), 783,389)

SENATORS

CHARLES L. McNARY, Republican, of Salem, Oreg.; born on a farm near that city June 12, 1874; educated in Salem public schools and attended Stanford University; dean of Willamette College of Law 1908-1913; received degree of doctor of laws from Willamette University; by profession a lawyer; associate justice of Oregon Supreme Court 1913 and 1914; chairman Republican State central committee 1916-17; appointed by Governor Withycombe May 29, 1917, to fill unexpired term of Senator Harry Lane, deceased; term of office expired general election November 5, 1918; appointed December 17, 1918, by Governor Withycombe to fill vacancy caused by resignation of Hon. F. W. Mulkey, elected to fill short term ending March 4, 1919; elected November 5, 1918, for six-year term beginning March 4, 1919; reelected November 4, 1924, for six-year term beginning March 4, 1925; term expires March 4, 1931.

ROBERT NELSON STANFIELD, Republican, of Portland, Oreg., was born at Umatilla, Umatilla County, Oreg., July 9, 1877; educated in the public schools and State normal schools of Oregon; engaged in the livestock industry; served three terms in the Oregon State Legislature; one term as speaker of the house of representatives; married to Inez E. Hill in 1897; one daughter, Miss Barbara Stanfield; nominated as Republican candidate for the United States Senate over one other opponent; elected United States Senator November 2, 1920, defeating the incumbent opponent by 16,500 votes.

REPRESENTATIVES

FIRST DISTRICT.—COUNTIES: Benton, Clackamas, Clatsop, Columbia, Coos, Curry, Douglas, Jackson, Josephine, Lane, Lincoln, Linn, Marion, Polk, Tillamook, Washington, and Yamhill (17 counties). Population (1920), 346,989.

WILLIS CHATMAN HAWLEY, Republican, of Salem; born near Monroe, in Benton County, Oreg., May 5, 1864; his parents crossed the plains to Oregon in 1847 and 1848; was educated in country schools of State and at Willamette University, Salem, Oreg., from which he has received degrees, including those of A. M. and LL. D.; engaged in educational work; was president of Willamette University; was regularly admitted to bar in Oregon and to district and circuit courts of the United States; ranking member of Committee on Ways and Means; member of National Forest Reservation Commission created by act of March 1, 1911; appointed as member of Joint Committee of the Senate and House of Representatives on Federal Farm Loans created by act of 1915, and of Select Committee on the Budget; member of Joint Commission of the Senate and House on the Celebration of the Two Hundredth Anniversary of the Birth of George Washington; chairman of caucus of the Republicans of the House of Representatives for the Sixty-ninth Congress; is married and has two sons and one daughter; was elected to the Sixtieth, Sixty-first, Sixty-second, Sixty-third, Sixty-fourth, Sixty-fifth, Sixty-sixth, Sixty-seventh, and Sixty-eighth Congresses, and reelected to the Sixty-ninth Congress.

SECOND DISTRICT.—COUNTIES: Baker, Crook, Deschutes, Gilliam, Grant, Harney, Hood River, Jefferson, Klamath, Lake, Malheur, Morrow, Sherman, Umatilla, Union, Wallowa, Wasco, and Wheeler (18 counties). Population (1920), 160,502.

NICHOLAS J. SINNOTT, Republican, of The Dalles; born in that city December 6, 1870; educated in the public schools and at the Wasco Independent Academy, The Dalles; received degree of A. B., Notre Dame University, Indiana, in 1892; is a lawyer; is married; member of Oregon State Senate 1909 and 1911; was elected to the Sixty-third Congress; reelected to the Sixty-fourth, Sixty-fifth, Sixty-sixth, Sixty-seventh, Sixty-eighth, and Sixty-ninth Congresses.

THIRD DISTRICT.—COUNTY: Multnomah. Population (1920), 275,898.

MAURICE EDGAR CRUMPACKER, Republican, of Dunthorpe, Por. and, Oreg.; born December 19, 1886, at Valparaiso, Ind.; son of Edgar Dean and Charlotte Lucas Crumpacker; father served from tenth Indiana district from Fifty-fifth to the Sixty-second Congress, inclusive; educated in grade schools of Valparaiso, Ind., and Washington, D. C.; spent three years at Culver Military Academy, graduating in 1905; A. B. degree University of Michigan in 1909, and completed law course at Harvard in 1912; practiced law in Portland since 1912; special deputy district attorney for Multnomah County during 1921; military service of Government during World War for period of 16 months, entering in September, 1917, being honorably discharged with rank of captain; during period organized and developed as war measure the Loyal Legion of Loggers and Lumbermen (4LS) in 1,000 logging camps and lumber mills in the States of Oregon, Washington, and Idaho, offsetting sedition and I. W. W. 'ism; married and has three sons; elected to Sixty-ninth Congress, receiving 50,834 votes to 39,731 votes for incumbent opponent, and 2,447 for second opponent.

PENNSYLVANIA

(Population (1920), 8,720,017)

SENATORS

GEORGE WHARTON PEPPER, Republican, was born in Philadelphia, Pa., March 16, 1867; prepared privately for college; was graduated from the University of Pennsylvania in 1887 with the degree of bachelor of arts; read law in the office of Biddle & Ward; was graduated with the degree of LL. B. from the department of law of the University of Pennsylvania in 1889, and was admitted to practice in the same year; practiced his profession in Philadelphia for the 32 years next ensuing; is the author of various books on legal and other topics. Has received the following honorary degrees from the institutions named: LL. D., University of Pennsylvania, 1907, Yale, 1914, University of Pittsburgh, 1921, and from Lafayette, University of Rochester, and Pennsylvania Military Institute, 1922; D. C. L., University of the South, 1908, and Trinity, 1918. Participated in the movement for national preparedness in 1914 and thereafter, and was a member of provisional training regiments at Plattsburg in 1915 and 1916; was chairman of the Pennsylvania Council of National Defense during the war; was a member of the commission on constitutional revision in Pennsylvania in 1920 and 1921; was from 1894 to 1910 Algernon Sydney Biddle professor of law in the University of Pennsylvania, and since the latter date has been a trustee of that institution; was Lyman Beecher lecturer at Yale University in 1915; is a member of various organizations and learned societies concerned with education and research; was married November 25, 1890, to Charlotte R. Fisher, only daughter of the late Prof. George P. Fisher, of Yale University, and has three children; was appointed by the governor of Pennsylvania to the United States Senate to succeed the late Boies Penrose, to hold office until after the popular election in November, 1922; received the Republican nomination at the primary election in May, 1922, by a majority of 241,159 votes, and was elected November 7, 1922, over his Democratic opponent by a plurality of 351,177, and by a majority of 218,162 over five competitors. Was elected a member of the Republican National Committee in June, 1922, to succeed the late Senator Penrose.

DAVID AIKEN REED, Republican; born December 21, 1880, at Pittsburgh, Pa.; married; B. A., Princeton, 1900; LL. B., University of Pittsburgh, 1903; practiced law at Pittsburgh, 1903-1917; chairman of Pennsylvania Industrial Accidents Commission, 1912-1915; major Three hundred and eleventh Field Artillery, 1917-1919; practiced law at Pittsburgh, 1919-1922. Term expires March 3, 1929.

REPRESENTATIVES

FIRST DISTRICT.—CITY OF PHILADELPHIA: First, seventh, twenty-sixth, thirtieth, thirty-sixth, thirty-ninth, and forty-eighth wards. Population (1920), 328,336.

WILLIAM SCOTT VARE, Republican, of Philadelphia, was born on a farm in the first district of Pennsylvania December 24, 1867; educated in the public

schools; entered mercantile life at the age of 15; was a delegate to the Republican national conventions of 1908, 1912, 1916, 1920, and 1924. As a citizen and public official has been particularly solicitous in behalf of the public-school system of Philadelphia, securing for the first congressional district the first sectional high and manual-training school established in the city; was married to Ida Morris in Philadelphia July 29, 1897, and has two daughters; elected to the Sixty-second Congress from the first district of Pennsylvania to fill an unexpired term; elected to the Sixty-third, Sixty-fourth, Sixty-fifth, Sixty-sixth, Sixty-seventh, and Sixty-eighth Congresses, and reelected to the Sixty-ninth Congress, receiving 59,287 votes against 7,294 for Joseph A. Robbins, Democrat.

SECOND DISTRICT.—CITY OF PHILADELPHIA: Eighth, ninth, tenth, thirteenth, fourteenth, fifteenth, twentieth, and thirty-seventh wards. Population (1920), 183,510.

GEORGE SCOTT GRAHAM, Republican, of Philadelphia, was born in that city September 13, 1850; was educated in the public schools and by private tutors; graduate of University of Pennsylvania (LL. B.) and Lafayette College, Pa. (LL. D.); is married; member of Select Councils of Philadelphia, 1877–1880; district attorney of Philadelphia 1880–1898; professor of criminal law and procedure in the law school of the University of Pennsylvania for 11 years; was elected to the Sixty-third Congress and reelected to the Sixty-fourth Congress, receiving 23,978 votes to 6,420 for P. P. Conway, Democrat and Washington Party; and reelected to the Sixty-fifth Congress, on the Republican and Washington Party tickets, with a majority of 16,752 votes; and reelected to the Sixty-sixth Congress over a Democrat, a Socialist, and a Prohibitionist by a majority of 16,285; reelected to the Sixty-seventh Congress by a majority of 26,398 over the Democratic opponent, who received 7,541 votes out of a total poll of 41,480; reelected to the Sixty-eighth Congress by a majority of 26,731 out of a total poll of 36,863; reelected to the Sixty-ninth Congress by a majority of 31,606 out of a total poll of 37,489.

THIRD DISTRICT.—CITY OF PHILADELPHIA: Second, third, fourth, fifth, sixth, eleventh, twelfth, sixteenth, seventeenth, eighteenth, and nineteenth wards. Population (1920), 214,869.

HARRY C. RANSLEY, Republican, of Philadelphia, Pa., was born February 5, 1863, at Philadelphia, Pa.; was educated in public and private schools; he was married March 31, 1902, to Harrie A. Dilks, and they have one daughter Elizabeth A.; he is a member of the firm of Dunlap, Slack & Co., dealers in oils and naval stores, Philadelphia; he was a member of the Pennsylvania Legislature, 1891–1894, and for 16 years was a member of the Select Council of Philadelphia; during 8 of these years he was president of that body; delegate to the Republican national convention of 1912; he was sheriff of Philadelphia County 1916–1920, and was chairman of the Republican city committee 1916–1919. Member Sixty-sixth, Sixty-seventh, and Sixty-eighth Congresses, and reelected to the Sixty-ninth Congress.

FOURTH DISTRICT.—CITY OF PHILADELPHIA: Twenty-eighth, twenty-ninth, thirty-second, thirty-eighth, and forty-seventh wards. Population (1920), 238,859.

BENJAMIN M. GOLDER, Republican, of Philadelphia; born in Vineland, N. J., December 23, 1891; educated in public schools of Philadelphia, and graduated from University of Pennsylvania, receiving degree of LL.B.; attorney at law and member of Pennsylvania House of Representatives during 1916–1924; enlisted in the Naval Aviation Service during World War, receiving honorable discharge as ensign after the armistice; elected to Sixty-ninth Congress by 40,783 to 8,365 for Adolph Class, Democrat; 3,237 for Henry P. Thomas, Socialist; and 58 for David Oscar Sobel, Commonwealth Land.

FIFTH DISTRICT.—CITY OF PHILADELPHIA: Twenty-third, twenty-fifth, thirty-first, thirty-third, thirty-fifth, and forty-fifth wards. Population (1920), 257,361.

JAMES J. CONNOLLY, Republican, of Philadelphia, was born in that city; is married and has four children. Financial secretary of the Republican City Committee of Philadelphia. Elected to the Sixty-seventh and Sixty-eighth Congresses, and reelected to the Sixty-ninth Congress.

SIXTH DISTRICT.—CITY OF PHILADELPHIA: Twenty-fourth, twenty-seventh, thirty-fourth, fortieth, forty-fourth, and forty-sixth wards. Population (1920), 359,601.

GEORGE AUSTIN WELSH, Republican, of Philadelphia, was born August 9, 1878, near Bay View, Cecil County, Md.; educated in the country schools and

in the public schools of Philadelphia; graduate of Temple University with degree of A. B.; legislative reporter; practicing attorney in Philadelphia; former secretary to mayor of Philadelphia; former assistant solicitor of Philadelphia; assistant district attorney of Philadelphia County, 1907-1922; secretary of Temple University since 1914; president twenty-fourth ward Republican executive committee since 1914; first officers' training camp, Fort Niagara, (Artillery); member of the board of education of Philadelphia County since 1921; married to Helen Kirk Welsh, and they have three boys, William and Conwell, aged 13 and 10 years, respectively, and David, born October 27, 1925, and one girl, Margaret Leidy Welsh, born May 23, 1923; elected to the Sixty-eighth Congress; reelected to the Sixty-ninth Congress.

SEVENTH DISTRICT.—CITY OF PHILADELPHIA: Twenty-first, twenty-second, forty-second, and forty-third wards. Population (1920), 241,243.

GEORGE POTTER DARROW, Republican, of Philadelphia; born in Waterford, Conn., February 4, 1859; attended the common schools of New London, Conn.; was graduated from Alfred University, New York, in 1880; president of the twenty-second sectional school board of Philadelphia for three years; elected to common council of Philadelphia, 1910-1915; interested in banking, insurance, and manufacturing businesses; elected to the Sixty-fourth, Sixty-fifth, Sixty-sixth, Sixty-seventh, Sixty-eighth, and Sixty-ninth Congresses.

EIGHTH DISTRICT.—COUNTIES: Chester and Delaware (2 counties). Population (1920), 288,204.

THOMAS S. BUTLER, Republican, of West Chester, was born in Uwchland, Chester County, Pa., November 4, 1855; received a common-school and academic education; is an attorney at law; was elected to the Fifty-fifth and succeeding Congresses, and reelected to the Sixty-ninth Congress, receiving 63,480 votes, and Gordon H. Cilley, Democrat, 12,333 votes.

NINTH DISTRICT.—COUNTIES: Bucks and Montgomery (2 counties). Population (1920), 281,780.

HENRY WINFIELD WATSON, Republican, of Langhorne; born in Bucks County, Pa.; admitted to the bar; elected to the Sixty-fourth, Sixty-fifth, Sixty-sixth, Sixty-seventh, and Sixty-eighth Congresses, and reelected to the Sixty-ninth Congress.

TENTH DISTRICT.—COUNTY: Lancaster. Population (1920), 173,797.

W. W. GRIEST, Member since 1909; delegate to all Republican National Conventions since 1896; secretary of Commonwealth of Pennsylvania 1899 to 1903.

ELEVENTH DISTRICT.—COUNTY: Lackawanna. Population (1920), 286,311.

LAURENCE H. WATRES, Republican, of Scranton; son of Effie J. and Louis A. Watres, former lieutenant governor of Pennsylvania; received his early education in the Scranton public schools and the Hill School, Pottstown, Pa.; took college course at Princeton University, receiving the degree of A. B. in 1904, after which he studied law at Harvard Law School, where he received the degree of LL. B.; has been a member of the Lackawanna County bar since 1907; during the World War he served as captain in the One hundred and eighth Machine Gun Battalion of the Twenty-eighth Division; was wounded in action near the Vesle River; promoted to the rank of major and was awarded the distinguished service cross in recognition of his services; following the close of the war he took part in reorganizing the One hundred and ninth Regiment Infantry of the Pennsylvania National Guard as lieutenant colonel of the regiment; elected to the Sixty-eighth Congress, receiving 23,423 votes to 22,540 for Hon. Patrick McLane, Democrat; reelected to the Sixty-ninth Congress, receiving 35,631 votes to 24,747 for Hon. David Fowler, Democrat and Labor candidate.

TWELFTH DISTRICT.—COUNTY: Luzerne. Population (1920), 390,991.

EDMUND NELSON CARPENTER, Republican, of Wilkes-Barre; born in Wilkes-Barre June 27, 1865; attended public schools and Wyoming Seminary; mine operator and manufacturer; attained rank of major in National Guard of Pennsylvania; served in Ninth Pennsylvania Volunteer Infantry in war with Spain; chairman Wyoming Valley Chapter American Red Cross during World War; elected to Sixty-ninth Congress, receiving 44,483 votes to 35,562 for Hon. John J. Casey, Democrat and Socialist.

THIRTEENTH DISTRICT.—COUNTY: Schuylkill. Population (1920), 217,754.

GEORGE FRANKLIN BRUMM, Republican, of Minersville, was born at Minersville, Pa.; son of Charles Napoleon and Virginia Brumm, the former having represented his constituency in eight different Congresses; received his preliminary education in the common schools of Minersville, Washington, and Pottsville; graduate University of Pennsylvania (B. S., 1901); upon graduation took up the study of law in Pittsburgh, at the same time being employed in the insurance business; graduate law school of the University of Pennsylvania (LL. B., 1907); was admitted to the Pennsylvania bar in January, 1908, and practiced law as a profession since that time; is not married; entered the military service of the United States in 1916 as a private, and served as a corporal in Company C, Pennsylvania Engineers, on the Mexican border; during the World War was attorney for the conscription board and was a member of the speakers' bureau and Three-Minute Men Association; in 1918 he ran for the nomination for Congress from the twelfth congressional district and, while nominated, was counted out; in 1920 he again ran for the nomination and was beaten by a small majority through the interjection of a third candidate, who took 2,000 votes from the Brumm support; in 1922 was nominated and elected to the Sixty-eighth Congress, receiving 23,218 votes to 19,305 for Charles F. Ditchey, Democrat, and 1,341 for Cornelius F. Foley, Socialist; in 1924 reelected to the Sixty-ninth Congress, receiving 35,737 votes to 14,637 for Thomas J. Butler, Democrat, and 1,075 for W. Grant Mengel, Socialist.

FOURTEENTH DISTRICT.—COUNTIES: Berks and Lehigh (2 counties). Population (1920), 348,955.

CHARLES J. ESTERLY, Republican; born February 8, 1888, at Reading, Pa.; educated in public schools of Reading; salesman and farmer; associated with The Berkshire Knitting Mills, Reading, Pa., and director and officer in other manufacturing enterprises; director Reading Baseball and Athletic Association; during World War served as chairman of Red Cross roll calls in Reading and Berks County; breeder of Ayrshire cattle and Berkshire hogs; farms at Spring Valley and Sally Ann Furnace, Berks County, Pa., historic charcoal iron furnace, property dating back to 1791; married Beulah S. Deem, in 1912, two sons, Henry Hermon Esterly, and Richard Harding Esterly; resides at Sally Ann Furnace farm with offices in Reading; elected to Sixty-ninth Congress, receiving 43,275 votes to 36,582 for William M. Croll, democrat; and 5,884 for Raymond S. Hofses, Socialist; is second Republican to represent the Berks-Lehigh district in 68 years.

FIFTEENTH DISTRICT.—COUNTIES: Bradford, Pike, Susquehanna, Wayne, and Wyoming (5 counties). Population (1920), 150,554.

LOUIS T. McFADDEN, Republican, of Canton, was born in Troy, Pa., July 25, 1876; elected to the Sixty-fourth Congress with 2,934 plurality; the Sixty-fifth with 4,757 plurality; the Sixty-sixth with 6,394 plurality; the Sixty-seventh with 19,028 majority; the Sixty-eighth with 8,901 majority; and reelected to the Sixty-ninth Congress with 15,043 majority.

SIXTEENTH DISTRICT.—COUNTIES: Clinton, Lycoming, Potter, and Tioga (4 counties). Population (1920), 174,862.

EDGAR RAYMOND KIESS, Republican, of Williamsport, was born in Warrentonville, Lycoming County, Pa., August 26, 1875; educated in the public schools and the Lycoming County Normal School; taught in the public schools for two years; in 1898 became interested in the development of Eagles Mere as a popular summer resort, and is president of the Eagles Mere Land Co. and Eagles Mere Hotel Corporation; is president of the Eagles Mere Co., owning the Forest Inn and Eagles Mere Park; president of the Raymond Hotel Co.; is a member of the Union League of Philadelphia and a trustee of Pennsylvania State College; appointed member of the public service commission of Pennsylvania in May, 1915, by Gov. M. G. Brumbaugh, but declined the appointment; has always taken an active interest in politics and served three terms (1904-1910) as member of assembly from Lycoming County; was elected to the Sixty-third Congress to succeed William B. Wilson, Democrat; reelected to the Sixty-fourth, Sixty-fifth, Sixty-sixth, Sixty-seventh, Sixty-eighth, and Sixty-ninth Congresses.

SEVENTEENTH DISTRICT.—COUNTIES: Columbia, Montour, Northumberland, and Sullivan (4 counties). Population (1920), 194,028.

FREDERICK W. MAGRADY, Republican, of Mount Carmel, Pa.; born at Pottsville, Schuylkill County, Pa., November 24, 1863; attended public school in Mount Carmel Township; graduated from Bloomsburg State Normal School, B. E. 1890, M. E., 1892; taught school in Mount Carmel Borough; graduated from Dickinson School of Law, LL. B., 1909; attorney at law; member of Northumberland County bar, Pennsylvania Bar Association, American Bar Association, and American Academy of Political and Social Science; married Mary Kiefer; State president of Patriotic Order Sons of America, of Pennsylvania, 1921-22; grand master of Independent Order of Odd Fellows of Pennsylvania, 1924-25; past master Mount Carmel Lodge, No. 378, F. A. A. M.; P. H. P., Griscom Chapter No. 219, R. A. M.; P. E. C., Prince of Peace Commandery, No. 39, Knights Templar; during World War served as public speaker in drives for war activities and as director of Four Minute Men in Mount Carmel and surrounding territory and as member of American Defense Society; vice president of Shamokin and Mount Carmel Transit Co.; director and solicitor for Guarantee Trust and Safe Deposit Co.; counsel for Miners and Laborers' Building and Loan Association; solicitor for the Peoples' Building and Loan Association; elected to the Sixty-ninth Congress by majority of 3,648 votes over his Democratic opponent; was never before a candidate for public office.

EIGHTEENTH DISTRICT.—COUNTIES: Franklin, Fulton, Huntingdon, Juniata, Mifflin, Perry, Snyder, and Union (8 counties). Population (1920), 213,497.

EDWARD M. BEERS, Republican, of Mount Union, was born at Nossville, Huntingdon County, May 27, 1877. Director, Grange Trust Co., Huntingdon, and First National Bank, Mount Union. Associate judge of Huntingdon County from 1914 to 1923. Engaged in agriculture. Married to Miss Iva Clarissa Ewing, and has one son. Elected to the Sixty-eighth Congress November 7, 1922, receiving 24,675 votes, to 20,069 for Alexander, Democrat, and 390 for Sheets, Socialist; reelected to the Sixty-ninth Congress, receiving 35,402 votes, to 18,048 for Meredith Myers, Democrat.

NINETEENTH DISTRICT.—COUNTIES: Cumberland, Dauphin, and Lebanon (3 counties). Population (1920), 274,846.

JOSHUA W. SWARTZ, Republican, of Harrisburg, Pa.; born June 9, 1867, in Lower Swatara Township, Dauphin County, and reared on his father's farm; graduated from Dickinson Law School in 1892, LL. B.; admitted to bar in 1892, since which time has been engaged in practice of his profession at Harrisburg, Pa.; served two terms in House of Representatives of Pennsylvania, sessions of 1915 and 1917; April 13, 1893, married Della M. Goheen, of Indiana County, Pa.; has one son, Joshua G., who served with Twenty-eighth Division in World War; elected to the Sixty-ninth Congress.

TWENTIETH DISTRICT.—COUNTY: Cambria. Population (1920), 197,839.

ANDERSON H. WALTERS, Republican, of Johnstown, Pa.; editor and publisher, Johnstown Tribune; married to Jessie Octavia Woodruff; member Sixty-third, Sixty-sixth, Sixty-seventh, and Sixty-ninth Congresses.

TWENTY-FIRST DISTRICT.—COUNTIES: Bedford and Blair (2 counties). Population (1920), 166,611.

J. BANKS KURTZ, Republican, of Altoona, Pa., was born on a farm in Delaware Township, Juniata County, Pa.; attended the public schools of his native township, and then taught in them two years; received his collegiate education at Dickinson College, Carlisle, Pa. (A. M.); spent two years at Dickinson law school, graduating from there 1893 (LL. B.); began the practice of law at Altoona in December of that year, where he has since practiced continuously; served two terms as district attorney of Blair County; was Blair County chairman of committee of public safety and council of national defense during the World War; September 4, 1895, married to Jennie Stockton, of Washington County, Pa., and has one daughter, Dorothy Stockton Kurtz, and one son, Jay Banks Kurtz; elected to the Sixty-eighth Congress, and reelected to the Sixty-ninth Congress by a majority of 20,044 votes over his Democratic opponent.

TWENTY-SECOND DISTRICT.—COUNTIES: Adams and York (2 counties). Population (1920), 179,104.

FRANKLIN MENGES, Republican, of York; born at Menges Mills, York County; graduate of Gettysburg College, from which he received degree B. S.; after pursuing post graduate course in chemistry, physics, geology, and mineralogy, same institution conferred on him degree of doctor of philosophy; was invited by alma mater to become instructor in chemistry and physics, which position he accepted and held during period of 10 years; head of science department of York High School, York, Pa.; invited by department of agriculture of Pennsylvania to give lectures at farmers institutes on soils; thereafter devoted all his time to farmer's institute work and examination of soils for individual farmers throughout State; while engaged in this work accumulated large amount of material, which together with soil surveys made by him of every county and township in State was published by Pennsylvania department of agriculture as Bulletins No. 50 and 57 on soils of State, their geological origin, crop adaption, and capacity; 1917 the farm institute work was absorbed by extension department of agricultural college, when he became a "dirt" farmer; married and has three daughters; elected November 4, 1924, to the Sixty-ninth Congress by a majority of 4,484.

TWENTY-THIRD DISTRICT.—COUNTIES: Cameron, Center, Clearfield, and McKean (4 counties). Population (1920), 202,771.

WILLIAM I. SWOOPE, Republican, of Clearfield; born in Clearfield, October 3, 1862; educated at the public schools, Hill School, Philips Andover, and Harvard University; attorney at law; married; county chairman of Clearfield County, two terms; was member of State committee; delegate to State and National conventions; State president of the Patriotic Order Sons of America in 1906; district attorney of Clearfield County for two terms, 1901 to 1907; appointed in 1919 a deputy attorney general of Pennsylvania; elected to the Sixty-eighth Congress by a plurality of 2,636 over J. Frank Snyder, Democrat, and Elisha Kent Kane, Prohibitionist, and reelected to the Sixty-ninth Congress over Edward R. Benson, Democrat, Labor, and La Pollette-Wheeler, by a majority of 14,187, the largest majority ever given any candidate for Congress in the District.

TWENTY-FOURTH DISTRICT.—COUNTIES: Fayette and Somerset (2 counties). Population (1920), 270,216.

SAMUEL AUSTIN KENDALL, Republican, was born on a farm in Greenville Township, Somerset County, Pa., November 1, 1859; he attended the public schools in his native township and was a student for some time at Valparaiso, Ind., and Mount Union College, Alliance, Ohio; at the age of 17 he began teaching school and continued in that profession for 14 years, and the last 5 years of which he was superintendent of the Jefferson, Iowa, public schools; at the end of his 5 years' school work at Jefferson, he returned to Somerset County, Pa., where he engaged in the manufacture of lumber and the mining of coal; at the present time he is vice president of the Kendall Lumber Co., of Pittsburgh, Pa.; vice president of the Citizens National Bank of Meyersdale, Pa.; president of the Preston Railroad Co., which is a connection of the Baltimore & Ohio Railroad at Hutton, Md.; member of the Duquesne Club, of Pittsburgh. He served in the Legislature of Pennsylvania from Somerset County from 1899 to 1903. On September 22, 1883, he was married to Miss Minnie Edith Wiley, of Liscomb, Iowa; Grace Macona, widow of the late Rev. H. B. Angus, of Philadelphia, Samuel Austin, jr., and John Wiley Kendall, are the children of the union; Grant Van Nest Kendall, the third son, died August 13, 1913; elected to the Sixty-sixth, Sixty-seventh, and Sixty-eighth Congresses, and reelected to the Sixty-ninth Congress over Harry W. Boyd by nearly 20,000 majority.

TWENTY-FIFTH DISTRICT.—COUNTIES: Greene and Washington (2 counties). Population (1920), 219,796.

HENRY WILLSON TEMPLE, Republican, of Washington, Pa., was born at Belle Center, Ohio, March 31, 1864; was graduated (A. B.) from Geneva College 1883, and from the Covenanter Theological Seminary at Allegheny 1887; was pastor of churches at Baxter, Leechburg, and Washington, Pa.; April 14, 1892, married Miss Lucy Parr, of Leechburg, and has four sons and one daughter; became adjunct professor of political science in 1898, and professor of history and political science in 1905, in Washington and Jefferson College, where he remained until his election to the Sixty-third Congress. Member of the Sixty-third and each succeeding Congress.

TWENTY-SIXTH DISTRICT.—COUNTIES: Beaver, Butler, and Lawrence (3 counties). Population (1920), 274,436.

THOMAS W. PHILLIPS, JR., Republican, of Butler, was born in New Castle, Pa., November 21, 1874; son of Thomas W. and Pamphila (Hardman) Phillips; his father served in the Fifty-third and Fifty-fourth Congresses (1893-1897); graduate Phillips Academy, Andover, Mass., and Sheffield Scientific School, Yale University (Ph. B.); engaged in petroleum, natural gas, coal, and manufacturing businesses; married in 1908 to Alma Sherman and they have five children; was elected to the Sixty-eighth Congress, receiving 17,730 votes to 15,533 for John G. Cobler, Democrat and Prohibition, and 1,141 for George F. Turner, Socialist. Reelected to the Sixty-ninth Congress, receiving 38,723 votes to 15,307 for John G. Cobler, Democrat and Prohibition, and 2,265 for George Lewis, Socialist.

TWENTY-SEVENTH DISTRICT.—COUNTIES: Armstrong, Clarion, Indiana, and Jefferson (4 counties). Population (1920), 254,752.

NATHAN L. STRONG, Republican; elected to the Sixty-fifth, Sixty-sixth, Sixty-seventh, Sixty-eighth, and Sixty-ninth Congresses.

TWENTY-EIGHTH DISTRICT.—COUNTIES: Elk, Forest, Mercer, Venango, and Warren (5 counties). Population (1920), 235,454.

HARRIS JACOB BIXLER, Republican, of Johnsonburg, Pa., was born at New Buffalo, Perry County, Pa., September 16, 1870; educated in the public schools of Pennsylvania, Look Haven State Normal School, and Potts Business College; taught school in country district for four years, after which entered upon a business career; served his home city as president of council and president of board of education and as mayor; served county as sheriff and treasurer; now identified with banking and manufacturing interests; married Miss Jenette Pray and has one son, Alvin Pray Bixler; elected to the Sixty-seventh, Sixty-eighth, and Sixty-ninth Congresses, in the latter receiving 43,247 votes to 11,409 for William G. Barker, Democrat.

TWENTY-NINTH DISTRICT.—COUNTIES: Crawford and Erie (2 counties). Population (1920), 214,203.

MILTON W. SHREVE, Republican, of Erie, Pa.; elected to the Sixty-third Congress; in November, 1918, to the Sixty-sixth Congress; reelected to the Sixty-seventh, Sixty-eighth, and Sixty-ninth Congresses; member of the Appropriations Committee and subchairman of Committees on State, Justice, Commerce, and Labor.

THIRTIETH DISTRICT.—COUNTIES: Carbon, Monroe, and Northampton (3 counties). Population (1920), 240,366.

WILLIAM RADFORD COYLE, Republican, of Bethlehem; born at Washington, D. C., July 10, 1878, son of Randolph and Mary Radford Coyle; educated in public schools of Washington, D. C., Western High School, 1895; Central High School, 1896; Columbian (now George Washington), undergraduate 1897-98; Naval War College, Newport, 1900; University of Pennsylvania Law School, 1906-7; field assistant United States Geological Survey, 1896-1899, inclusive; in business 1908 to 1924, inclusive; vice president Weston Dodson & Co. (Inc.); trustee in bankruptcy Tidewater Coal Exchange, 1922 to 1925; school director, Bethlehem, 1912 to 1918; with this exception has not heretofore run for office; chairman various Red Cross and other relief campaigns; Four Minute Man; director Children's Aid Society; second lieutenant United States Marine, 1900; first lieutenant, 1900; captain, 1906; captain Fourth Regiment National Guard of Pennsylvania, 1913; captain United States Marines, 1918; major, 1918; Episcopalian; married, 1904, Jane Weston Dodson, two children; received 31,036 votes to 28,723 Democratic and Farmer-Labor candidate, 787 Socialist, 459 Prohibition.

THIRTY-FIRST DISTRICT.—COUNTY: Westmoreland. Population (1920), 273,568.

ADAM MARTIN WYANT, Republican, of Greensburg, was born near Kittanning, Armstrong County; was educated in the public schools; is a graduate of the University of Chicago (A. B.) and Bucknell University, Pennsylvania (LL. D.); is a lawyer and business man; is married and has two children; served in the Sixty-seventh, Sixty-eighth, and Sixty-ninth Congresses.

THIRTY-SECOND DISTRICT.—ALLEGHENY COUNTY: Twenty-first, twenty-second, twenty-third, twenty-fourth, twenty-fifth, twenty-sixth, and twenty-seventh wards of the city of Pittsburgh, and all the boroughs and townships lying north of the Ohio and Allegheny Rivers not included in the thirty-third district. Population (1920), 238,080.

STEPHEN GEYER PORTER, Republican, of Pittsburgh, was born near Salem, Columbiana County, Ohio, May 18, 1869; moved to Allegheny, Pa., in 1877, where he has since resided; studied medicine two years; read law in the office of his brother, L. K. Porter, and was admitted to the Allegheny County bar in December, 1893; has since practiced his profession; is junior member of the law firm of L. K. & S. G. Porter, Pittsburgh, Pa.; never held any office until he was elected to the Sixty-second Congress, except that of city solicitor of the city of Allegheny from 1903 to 1906; was married April 11, 1895, to Elizabeth F. Ramaley, of Allegheny, Pa., who died October 7, 1919; he has one daughter, Lucy Foster Porter; he was elected to the Sixty-second Congress, and reelected to the Sixty-third, Sixty-fourth, Sixty-fifth, Sixty-sixth, Sixty-seventh, Sixty-eighth, and Sixty-ninth Congresses.

THIRTY-THIRD DISTRICT.—ALLEGHENY COUNTY: All the boroughs and townships lying between the Allegheny and Monongahela Rivers, and the boroughs of Springdale, Cheswick, Brackenridge, Tarentum, the townships of Harrison, Fawn, East Deer, Frazer, and Springdale, and the city of McKeesport. Population (1920), 257,324.

CLYDE KELLY, Republican, of Edgewood; president Braddock Daily News Publishing Co.; elected to the Sixty-third, Sixty-fifth, Sixty-sixth, Sixty-seventh, and Sixty-eighth Congresses; reelected to the Sixty-ninth Congress.

THIRTY-FOURTH DISTRICT.—CITY OF PITTSBURGH: First, second, third, fourth, fifth, sixth, ninth, tenth, eleventh, and fifteenth wards. Population (1920), 215,794.

JOHN M. MORIN, Republican, of Pittsburgh, was born in Philadelphia April 18, 1868, and removed to Pittsburgh with his parents when 4 years old; he is a son of the late Martin Joseph Morin and Mrs. Rose Joyce Morin, of County Mayo, Ireland; attended the common schools, and at an early age went to work in a glass factory and later secured employment in the iron and steel mills; during this employment attended night school and afterwards took a course in a business college. In 1890 removed to Missoula, Mont., to accept a position with the D. J. Hennessy Mercantile Co., returning to Pittsburgh in 1893, where he has since resided; has always taken an active interest in the affairs of union labor and the members of the trades, and for a number of years previous to his appointment as director of public safety was a member of the Central Trades Council of Pittsburgh; in 1897 married Miss Eleanor C. Hickey, of Pittsburgh, and is the father of 10 children—John M., Harry S., Rose, Elizabeth, Martin J., William Magee, Mary, Margaret, Ann, and Patricia Morin; has been all-around athlete and takes a lively interest in all athletic affairs, in Pennsylvania being best known as a sculler; while in Montana helped organize and served as a director of the Montana State Baseball League; was manager-captain and played with the Missoula team in 1891–1893; has been a member of the Central Turnverein since his youth, and is a life member of the Pittsburgh Press Club; is a member of a number of prominent clubs and fraternal organizations; has served two terms as president of the State Aerie, Fraternal Order of Eagles, Pennsylvania, and one as grand worthy president of the order. He is a director in the Washington Trust Co., Pittsburgh Hospital, Rosalia Foundling Asylum, and Montefiore Hospital, all of Pittsburgh; since attaining his majority has been active in Republican politics in his home and State; was elected and represented the old fourteenth (now fourth) ward in Pittsburgh Common Council from 1904 to 1906; April 5, 1909, was appointed director of the department of public safety in Pittsburgh, which office he held until February 1, 1913, when he resigned to take up his duties in Congress; was elected to the Sixty-third, Sixty-fourth, Sixty-fifth, Sixty-sixth, Sixty-seventh, and Sixty-eighth Congresses, and was reelected to the Sixty-ninth Congress.

THIRTY-FIFTH DISTRICT.—ALLEGHENY COUNTY: Seventh, eighth, twelfth, thirteenth, fourteenth, sixteenth, seventeenth, eighteenth, nineteenth, twentieth, and twenty-eighth wards of the city of Pittsburgh. Population (1920), 236,161.

JAMES M. MAGEE, Republican, of Pittsburgh, was born at Evergreen (near Pittsburgh), Ross Township, Allegheny County, Pa., April 5, 1877, the son of Frederick M. and Mary (Gillespie) Magee; graduated from Yale University in 1899 and the same year entered law school of the University of Pennsylvania, graduating in 1902; admitted to the Allegheny County bar immediately following graduation; married November 7, 1924, to Mary Gittings Forsyth, of Baltimore,

Md.; two children, Mary J. and Edward J. Magee, by a former marriage; in August, 1917, commissioned a first lieutenant in the Air Service; later promoted to a captaincy and served until January, 1919; during entire period of service attached to the executive office of the Department of Military Aeronautics; commissioned lieutenant colonel (specialist) in Officers' Reserve; elected to the Sixty-eighth, and Sixty-ninth Congresses.

THIRTY-SIXTH DISTRICT.—**ALLEGHENY COUNTY:** Nineteenth to twenty-ninth districts of sixteenth ward, city of Pittsburgh; cities of Clairton and Duquesne; boroughs of Brentwood, Bridgeville, Castle Shannon, Coraopolis, Crafton, Carnegie, Carrick, Dormont, Dravosburg, Greentree, Homestead, Hays, Heidelberg, Ingram, Knoxville, Munhall, Mount Oliver, McDonald (fifth district), McKees Rocks, Oakdale, Overbrook, Rosslyn Farms, Thornburg, Westwood, West Elizabeth, West Homestead, and Whitaker; townships of Baldwin, Bethel, Crescent, Collier, Findley, Jefferson, Kennedy, Lower St. Clair, Mifflin, Moon, Mount Lebanon, North Fayette, Neville, Robinson, Scott, Snowden, South Fayette, Stowe, Union, and Upper St. Clair. Population (1920), 238,449.

GUY EDGAR CAMPBELL, Republican, of Crafton, Allegheny County, was born in Fetterman, Taylor County, W. Va., October 9, 1871, the son of William W. and Elmina Straight Campbell; he came to Allegheny County with parents in 1889, and added to a grammar and high school education a business course. His first experience in business life was in the offices of the Baltimore & Ohio Railroad in Pittsburgh; resigned in 1896 and entered the general insurance business; since 1903 has been interested in independent oil and gas operations; married December 16, 1896, Miss Edith Phillips, daughter of Alexander and Elizabeth Aiken Phillips; has four children—Guy Edgar, jr., Lois, Gretchen, and Alexander; elected to the Sixty-fifth Congress, and reelected to the Sixty-sixth, Sixty-seventh, Sixty-eighth, and Sixty-ninth Congresses.

RHODE ISLAND

(Population (1920), 604,397)

SENATORS

PETER G. GERRY, Democrat, of Warwick, born September 18, 1879; Harvard S. B. 1901; lawyer; married; elected to representative council of Newport in 1911; delegate to Democratic national conventions 1912 and 1916; elected a Member of the House of Representatives in the Sixty-third Congress; elected to the Senate Sixty-fifth Congress, and reelected to the Senate, Sixty-eighth Congress. His term of service will expire March 3, 1929.

JESSE HOUGHTON METCALF, Republican, of Providence; born November 16, 1860, in Providence, R. I.; educated in private schools of Providence; studied textile manufacturing in Yorkshire, England; degree of A. M. conferred upon him by Brown University, 1921; married; was chairman of the Metropolitan Park Commission of Rhode Island and the State Penal and Charitable Commission; elected November 4, 1924, to unexpired term of the late LeBaron Bradford Colt, and also for the full term commencing March 4, 1925; interested in charitable and educational institutions, being president of the Rhode Island Hospital and trustee of the Rhode Island School of Design of Providence.

REPRESENTATIVES

FIRST DISTRICT.—**COUNTIES:** Bristol and Newport; the first, second, third, fourth, fifteenth, seventeenth, eighteenth, twenty-first, twenty-second, twenty-third, twenty-fourth, and twenty-fifth representative districts of the city of Providence, and town of East Providence all in Providence County. Population (1920), 200,718.

CLARK BURDICK, Republican, of Newport, R. I., was born in that city January 13, 1869. He is a lawyer by profession, having been admitted to practice in Rhode Island in 1894. He was elected to the Sixty-sixth, Sixty-seventh, and Sixty-eighth Congresses, and reelected to the Sixty-ninth Congress by the largest plurality of his four contests.

SECOND DISTRICT.—**COUNTIES:** Kent and Washington; the city of Cranston; the seventh, tenth, eleventh, twelfth, thirteenth, fourteenth, sixteenth, nineteenth, and twentieth, representative districts of the city of Providence, and the towns of Foster, Johnston, North Providence, and Scituate, of Providence County. Population (1920), 192,978.

RICHARD S. ALDRICH, Republican, of Warwick, was born in Washington, D. C., February 29, 1884; is married; graduated from Hope Street High School

in Providence in 1902, Yale (B. A.), 1906, and Harvard Law School (LL. B.), 1909; lawyer; elected a member of the Rhode Island House of Representatives in 1914 and a member of the Rhode Island Senate in 1916; elected to the Sixty-eighth Congress and reelected to the Sixty-ninth Congress.

THIRD DISTRICT.—The cities and towns of Burrillville, Central Falls, Cumberland, Gloucester, Lincoln, North Smithfield, Pawtucket, Smithfield, and Woonsocket, and the fifth, sixth, eighth, and ninth representative districts of the city of Providence all in Providence County. Population (1920), 210,701.

JEREMIAH E. O'CONNELL, Democrat, of Providence, was born in Wakefield, Mass., July 8, 1883; graduated from Wakefield High School in 1902 and from Boston University in 1906 with the degree of A. B.; from Boston University Law School in 1908 with the degrees of LL. B. cum laude and LL. M.; admitted to Massachusetts bar in 1907 and the bar of Rhode Island in 1908; married June 6, 1910; served as a member of the Providence city council from 1913 to 1919 and as a member of the board of aldermen from 1919 to 1921; elected to Sixty-eighth Congress as first Democrat from third Rhode Island district; reelected to the Sixty-ninth Congress.

SOUTH CAROLINA

(Population (1920), 1,683,724)

SENATORS

ELLISON DURANT SMITH, Democrat, of Lynchburg, S. C., was born at Lynchburg, Sumter (now Lee) County, S. C., the son of Rev. William H. and Mary Isabella McLeod Smith; finished the freshman class at the University of South Carolina; the next session entered Wofford College, Spartanburg, S. C., from which institution he graduated in 1889; was prepared for college at Stewart's School in Charleston, S. C.; was a member of the State legislature from Sumter County 1896 to 1900; was one of the principal figures in the organization of the Southern Cotton Association at New Orleans in January, 1905; was made field agent and general organizer of this movement, in which capacity he served from January, 1905, to June, 1908; was nominated for United States Senator at the primary election in September, 1908, receiving at that time the largest vote ever given for this office in his State; was renominated August 25, 1914; and again in 1920; his term of service will expire March 3, 1927.

COLEMAN LIVINGSTON BLEASE, of Columbia; son of Henry Horatio and Mary A. (Livingston) Blease, was born October 8, 1868, in Newberry County, S. C.; attended schools of his town and graduated at Georgetown University Law School in 1889; began practicing law at Newberry Court House with his brother, Harry H. Blease; later was senior member of firm of Blease & Dominick (Mr. Dominick now being Congressman from third South Carolina district); member of South Carolina House of Representatives 1890-1894; 1899-1900; served as speaker pro tem; Democratic presidential elector 1896 and 1900; chairman Democratic Party of Newberry County; delegate to State conventions for many years; member Democratic State Executive Committee for 18 years; city attorney of Newberry 1901-2; member of South Carolina Senate 1905-1909; president pro tem; mayor of Newberry 1910; governor of South Carolina 1911-1913; 1913-1915; elected United States Senator, November, 1924; third governor, of South Carolina since Civil War to be elected United States Senator. Only South Carolinian who has been mayor of his city, senator from his county, speaker of the house, president of the senate, governor of the State, and United States Senator. Only one who has represented three of the State fraternal bodies in national grand bodies. Home, Columbia, S. C. Great sachem and great representative I. O. R. M.; grand master, grand patriarch, and grand representative of grand encampment and grand lodge to sovereign grand lodge, I. O. O. F.; dictator L. O. O. M., and representative to supreme lodge; past chancellor commander K. of P.; member of B. P. O. E. and W. O. W.; married Miss Lillie Summers, of Anderson County, S. C.; both members of Methodist Church.

REPRESENTATIVES

FIRST DISTRICT.—COUNTIES: Berkeley, Charleston, Clarendon, Colleton, and Dorchester (5 counties). Population (1920), 216,242.

THOMAS SANDERS McMILLAN, Democrat, of Charleston; born on farm near Ulmers, Allendale County, S. C., November 27, 1888, son of James Carroll and Mary Cave McMillan; attended country schools near Ulmers for

several years, worked on father's farm when not in school; entered Orangeburg Collegiate Institute, a coeducational school, at Orangeburg, S. C., in fall of 1904, graduating June, 1907; taught school at Perry, Aiken County, S. C., in fall and winter of 1907-8; won competitive scholarship to University of South Carolina in summer of 1908 from Barnwell County; entered university in fall of 1908 and graduated with degree of A. B. and L. I. in June, 1912, taking junior law work in senior academic year; returned in fall of 1912 to complete law course, graduating with degree of LL. B. in June, 1913; moved to Charleston in summer of 1913 and was member of Charleston Professional Baseball Club, of the South Atlantic League, during summer of 1913, leading league in hitting and stolen bases; opened law offices at close of season in Charleston; has practiced profession there with firm of McMillan & Heyward; elected to House of Representatives of South Carolina in summer of 1916 and served for eight years continuously; elected speaker pro tem for term of 1921-22 and elected speaker at beginning of session of 1923 for two years, declining reelection to general assembly in summer of 1924; married to Clara Eloise Gooding, of Hampton County, S. C., daughter of Mr. and Mrs. W. J. Gooding, on December 14, 1916; three children—Thomas Sanders, jr., James Carroll, and William Gooding; member of Citadel Square Baptist Church, Charleston, S. C.; mason, past master Pythagorean Lodge, No. 21, A. F. A. M., South Carolina, member Scottish Rite bodies and Shriner; engaged in farming operations in Allendale County; Democratic candidate against three opponents in primary election in summer of 1924 and elected to Sixty-ninth Congress in general election on November 4, 1924.

SECOND DISTRICT.—COUNTIES: Aiken, Allendale, Bamberg, Barnwell, Beaufort, Edgefield, Hampton, Jasper, and Saluda (9 counties). Population (1920), 203,418.

BUTLER B. HARE, Democrat, of Saluda; born on farm in Edgefield County, S. C., November 25, 1875, received early training in rural public schools of State; graduated with A. B. degree from Newberry College, M. A. degree George Washington University, and LL. B. Georgetown University; taught in public schools of native State for five years; secretary to Member of Congress two years; special agent in woman and child labor investigation conducted by United States Bureau of Labor in 1908; filled chair of history and economics, Leesville College, S. C., three years; assistant in agricultural education, editor rural economics, and agricultural statistician in United States Department of Agriculture; in 1912 prepared an outline plan for system of rural credits in the United States, the same having been made Senate Document No. 421 in 1914; married Miss Kate Etheredge, April 11, 1906, and has two children, Robert Hayne and James Butler Hare; lawyer and farmer, having devoted a greater portion of his time for the past 15 years to a study of economic phases of agriculture.

THIRD DISTRICT.—COUNTIES: Abbeville, Anderson, Greenwood, McCormick, Newberry, Oconee, and Pickens (7 counties). Population (1920), 240,721.

FRED H. DOMINICK, Democrat, of Newberry, was born in Lexington County February 20, 1877, the son of Jacob L. and Georgiana E. Dominick; was educated in the Columbia city schools, South Carolina College, and Newberry College; began the practice of law May 6, 1898, and for many years, and until the election of Gov. Cole L. Blease as Governor of South Carolina, was the law partner of Governor Blease and manager of his campaign for governor; member of the House of Representatives of South Carolina 1900-1902; delegate to every State Democratic convention since 1900, with the exception of the year 1914; county chairman of the Democratic Party for eight years, from 1906 to 1914; delegate to the San Francisco convention 1920, and New York convention 1924; assistant attorney general of South Carolina from April 1, 1913, to April 1, 1916; was elected to the Sixty-fifth, Sixty-sixth, Sixty-seventh, and Sixty-eighth Congresses, and reelected to the Sixty-ninth Congress.

FOURTH DISTRICT.—COUNTIES: Greenville, Laurens, Spartanburg, and Union (4 counties). Population (1920), 255,695.

JOHN J. McSWAIN, Democrat, of Greenville, S. C., was born at Cross Hill, in Laurens County; S. C., May 1, 1875; is a son of Dr. E. T. McSwain and Janie McGowan McSwain; his childhood was spent on the farm, where he worked as a farm hand in the fields and attended the country schools; later was prepared for college by the Rev. A. M. Hassell and at Wofford College Fitting School; entered South Carolina College in September, 1893, and graduated June, 1897, with the degrees of A. B. and L. I.; immediately thereafter began teaching

school to repay money borrowed to attend college, and taught in Marlboro, Abbeville, and Anderson Counties; while teaching school read law and took a correspondence course in law and was able to take only a portion of the law course at the University of South Carolina; was admitted to practice law upon examination by the supreme court; began the practice of law at Greenville, S. C., in 1901, and has continuously and actively practiced law there until the declaration of war against Germany in 1917; shortly thereafter, at the age of 42 years, he entered the first training camp, Fort Oglethorpe, Ga., and upon completion of the course of instruction was recommended for a commission as captain in the National Army, Infantry branch; after obtaining a postponement of the commission for the purpose of winding up important personal and professional business obligations, he entered the service in January, 1918, and was ordered to Camp Beauregard, La., and there assigned to Company A, One hundred and fifty-fourth Infantry; he commanded that company until after the armistice was signed, when he was transferred to the One hundred and sixty-first Infantry; was discharged March 6, 1919; immediately returned to Greenville and resumed the practice of law; in the general primary for Congress, 1920, he was nominated on the first ballot over three opponents and was elected to the Sixty-seventh Congress November 2, 1920, without opposition; reelected to Sixty-eighth Congress over M. P. Norwood, Republican; reelected to the Sixty-ninth Congress; is Methodist, Mason, Odd Fellow, and Moose; married Sarah C. McCullough April 26, 1905, and they have one child and an adopted child.

FIFTH DISTRICT.—COUNTIES: Cherokee, Chester, Chesterfield, Fairfield, Kershaw, Lancaster, and York (7 counties). Population (1920), 228,649.

WILLIAM FRANCIS STEVENSON, Democrat, of Cheraw, was born at what is now Loray, in Iredell County, N. C.; was raised on the farm, on which he worked regularly until he was 19 years old. He attended the public schools in winter and was tutored also by his father, who was both a farmer and a school-teacher, until he was 17 years old, when he attended the high school which was taught by his brother-in-law, Prof. Henry T. Burke, at Taylorsville, N. C., where he was prepared for college. After teaching a while, he entered Davidson College in February, 1882, at Davidson, N. C., and graduated in June, 1885. He taught school in Cheraw from September, 1885, until May, 1887. In the meantime he read law under Gen. W. L. T. Prince and R. T. Caston, of the bar of Cheraw. He was admitted to the bar in May, 1887; opened his office at Chesterfield, the county seat of Chesterfield County, in July, 1887, and has practiced in Chesterfield County continuously since. In November, 1888, he married Miss Mary E. Prince, daughter of Gen. W. L. T. Prince, and in March, 1892, he removed to Cheraw, which has been their home since. He was elected a member of the county Democratic executive committee in 1888 and was a member continuously until 1914, when he voluntarily declined reelection. He was chairman of the said committee from 1896 to 1902, when he declined to act as chairman longer. He was elected member of the State executive committee in 1901, and is still a member from Chesterfield County, having been continuously reelected. He was elected to the Legislature of South Carolina in 1896, in 1898, and again in 1900, and the legislature in 1900 elected him speaker of the house, which office he filled in 1901 and 1902, when he declined reelection to the general assembly. In 1910 he was elected to the general assembly and served in the sessions of 1911, 1912, 1913, and 1914, and in the special session during the fall of 1914. He was elected to the Sixty-fifth Congress, and was renominated without opposition for the Sixty-sixth Congress, and had no opposition in the general election, and was nominated and elected without opposition to the Sixty-seventh and Sixty-eighth Congresses; was opposed in 1924 for the nomination in the Democratic primary by W. R. Bradford and was nominated for the Sixty-ninth Congress by a vote of 4,256 for Bradford and 22,489 for Stevenson, and was elected in the general election to the Sixty-ninth Congress without opposition. Until he entered Congress he gave his principal attention to the practice of law and to banking, and his principal committee in Congress is Banking and Currency. In June, 1921, Davidson College, North Carolina, conferred on him the degree of LL. D.

SIXTH DISTRICT.—COUNTIES: Darlington, Dillon, Florence, Georgetown, Horry, Marion, Marlboro, and Williamsburg (8 counties). Population (1920), 264,043.

ALLARD H. GASQUE, Democrat, of Florence, S. C., was born in Marion (now Florence) County, S. C., March 8, 1873, the eldest son of Wesley and Martha

W. (Kirtan) Gasque; attended country schools three to four months each year, and worked on farm during the remainder of the year until 18 years of age; worked on farm and taught in country schools until 23 years old; entered University of South Carolina at that age, graduating in 1901 with A. B. degree; taught one year as principal in Waverly Graded School, Columbia, S. C.; elected county superintendent of education of Florence County, 1902, and served continuously for 20 years, resigning that office after being elected to Congress; served as president of State Teachers' Association, and also of State County Superintendents' Association; for 8 years a member State Democratic executive committee; 4 years county chairman Democratic Party; 10 years city chairman Democratic executive committee; married in 1908 to Miss Bessie M. Hawley, of Richland County, S. C., to which union has been added four children, Elizabeth, Doris, John Allard, and Thomas Nelson; defeated three opponents in primary election and elected to the Sixty-eighth Congress in general election without opposition; reelected to Sixty-ninth Congress without opposition.

SEVENTH DISTRICT.—COUNTIES: Calhoun, Lee, Lexington, Orangeburg, Richland, and Sumter (6 counties). Population (1920), 266,956.

HAMPTON P. FULMER, Democrat, of Orangeburg, was born near Springfield, S. C., June 23, 1875; educated in the public schools of the county, Springfield High School, and graduated at Massey's Business College, Columbus, Ga., 1897; was married to Miss Willa E. Lybrand, of Wagener, S. C., October 20, 1901; has three children—Margie, Ruby, and Willa; merchant, banker, and farmer; proprietor of the Barnes farm; president of the Farmers' Warehouse Co., and of Farmers' National Bank of Norway, S. C.; was elected a member of the South Carolina House of Representatives 1917-18, leading the ticket with 13 in the race and 5 to be elected; reelected 1919-20; served on the ways and means committee; was elected to the Sixty-seventh Congress and reelected to the Sixty-eighth and Sixty-ninth Congresses.

SOUTH DAKOTA

(Population (1920), 636,547)

SENATORS

PETER NORBECK, Republican, of Redfield, S. Dak.; born in Clay County, Dakota Territory, August 27, 1870; raised on a farm; well driller by occupation; married Miss Lydia Anderson and they have four children; served six years as State senator, two years as lieutenant governor, four years as governor; elected United States Senator November 2, 1920, for term expiring March 4, 1927, receiving 92,267 votes, to 44,309 for the Nonpartisan League candidate and 36,833 for the Democratic candidate.

WILLIAM HENRY McMASTER, Republican, of Yankton; born May 10, 1877, in Ticonic, Iowa; graduated from Sioux City High School, 1895; graduated from Beloit College, Beloit, Wis., 1899; engaged in banking business; elected representative of State Legislature, South Dakota, 1910; elected State senator, two terms, 1912-1914; elected lieutenant governor, two terms, 1916-1918; elected governor, two terms, 1920-1922; elected United States Senator, 1924.

REPRESENTATIVES

FIRST DISTRICT.—COUNTIES: Aurora, Bon Homme, Brule, Buffalo, Charles Mix, Clay, Davison, Douglas, Hanson, Hutchinson, Jerauld, Lake, Lincoln, Miner, Moody, Minnehaha, McCook, Sanborn, Turner, Union, and Yankton (21 counties). Population (1920), 247,111.

CHARLES A. CHRISTOPHERSON, Republican, of Sioux Falls, was born at Amherst, Minn.; lived on home farm and pursued the industry of farming until the age of 19 years, when he moved to South Dakota; admitted to the bar; engaged in the practice of law in the city of Sioux Falls and has since pursued that profession; served as a member of the board of education of the city of Sioux Falls for 10 years; in 1912 was elected to the lower house of the State legislature; reelected in 1914 and was chosen speaker of the house, serving as such in the regular session and also during the special session of 1916; elected to the Sixty-sixth Congress; reelected to the Sixty-seventh, Sixty-eighth, and Sixty-ninth Congresses; is married and has one child, Charles, jr.

SECOND DISTRICT.—COUNTIES: Beadle, Brookings, Brown, Campbell, Clark, Codington, Day, Deuel, Edmunds, Faulk, Grant, Hamlin, Hand, Hughes, Hyde, Kingsbury, Marshall, McPherson, Potter, Roberts, Spink, Sully, and Walworth (23 counties). Population (1920), 251,405.

ROYAL C. JOHNSON, Republican, of Aberdeen, was born in Cherokee, Iowa, October 3, 1882; removed to Highmore, S. Dak., March 19, 1883; educated in the public schools of Highmore and Pierre; attended Yankton Academy and College in 1901-1903; South Dakota University Law Department 1904-1906, graduating from law department in 1906; deputy State's attorney of Hyde County 1906-1908, and State's attorney 1908-9; attorney general of South Dakota in 1911-1914; removed to Aberdeen May, 1913; married Miss Florence Thode, of Iowa, and has two sons, Everett R. and Harlan T.; was elected to the Sixty-fourth Congress to succeed Hon. C. H. Burke, who was not a candidate for reelection. Enlisted in the Regular Army January 4, 1918. Assigned to Company K, Three hundred and thirteenth Infantry; assigned Third Officers' Training Camp, Camp Meade; sergeant Company K, Three hundred and thirteenth Infantry, April 23, 1918. Second lieutenant June 1, 1918. Assigned to Company D, Three hundred and thirteenth Infantry. Embarked for France with Seventy-ninth Division, American Expeditionary Forces, July 6, 1918. First lieutenant September 3, 1918. Assigned to Company D, Three hundred and thirteenth Infantry. Returned December 17, 1918. Reelected to the Sixty-fifth, Sixty-sixth, Sixty-seventh, Sixty-eighth, and Sixty-ninth Congresses.

THIRD DISTRICT.—COUNTIES: Armstrong, Bennett, Butte, Corson, Custer, Dewey, Fall River, Gregory, Haakon, Harding, Jackson, Jones, Lawrence, Lyman, Meade, Mellette, Pennington, Perkins, Shannon, Stanley, Todd, Tripp, Washabaugh, Washington, and Ziebach (25 counties). Population (1920), 138,031.

WILLIAM WILLIAMSON, Republican, of Custer, S. Dak., was born in Mahaska County, Iowa; came with parents to Aurora County, S. Dak., in 1882, where his father homesteaded; farmed and taught school until 21; graduated from State University of South Dakota in 1903 and from State Law School in 1905. While at college was editor in chief of college weekly; editor in chief of Coyote; won place on intercollegiate debating team and Sterling prize for writing the best law thesis; homesteaded in Lyman County; edited country newspaper; served as State's attorney 1904 to 1911; delegate to Republican National Convention 1912; circuit judge from 1911 to 1921; elected to the Sixty-seventh Congress; reelected to the Sixty-eighth and Sixty-ninth Congresses; is married and has three children. He is interested in farming and title abstracting.

TENNESSEE

(Population (1920), 2,337,885)

SENATORS

KENNETH McKELLAR, Democrat, of Memphis; born in Richmond, Dallas County, Ala.; B. A., M. A., LL. B., and LL. D. (honorary), 1918, University of Alabama; lawyer; bachelor; presidential elector 1904; delegate to Democratic National Convention 1908; elected November 9, 1911, to fill the unexpired term of Gen. George W. Gordon, deceased, in the Sixty-second Congress; elected to the Sixty-third Congress, and reelected to the Sixty-fourth Congress; nominated as a Democratic candidate for United States Senator in a state-wide primary on November 20-December 15, 1915, by a majority of 21,727 votes in the run-off; elected to the United States Senate on November 7, 1916; elected as delegate at large to the Democratic National Convention at San Francisco; renominated for United States Senate by a majority of 59,600 and reelected by a majority of 82,236 for the term expiring March 4, 1929.

LAWRENCE DAVIS TYSON, Democrat, of Knoxville, Tenn.; born July 4, 1861, on farm near Greenville, N. C., son of Richard Lawrence and Margaret Louise (Turnage) Tyson; married Bettie H. McGhee, of Knoxville, February, 1886; two children, Charles McGhee Tyson, and Isabella M. Tyson; only son married Miss Betty Carson, of New York; volunteered, and was lieutenant in Naval Air Service; killed in airplane in World War; Isabella M. Tyson married Kenneth N. Gilpin, Boyce, Va.; graduated West Point, 1883, assigned to Ninth United States Infantry; served 12 years in Wyoming, Kansas, Arizona, New York, New Mexico, and Tennessee; professor military science and tactics University of Tennessee; graduated in law University of Tennessee with degree

B. L.; resigned United States Army commission 1895 to practice law in Knoxville; volunteered for Spanish-American War in 1898; appointed by President McKinley colonel Sixth United States Volunteer Infantry, which he recruited, trained, and took to Porto Rico for service; mustered out March 15, 1899; returned to Knoxville, entered business and manufacturing, retiring from law; interested in National Guard of Tennessee; brigadier general and inspector general under four governors; volunteered at outbreak of World War and commissioned brigadier general in command of all National Guard troops of Tennessee; later commissioned by President Wilson brigadier general, assigned to Fifty-ninth Brigade, Thirtieth Division, composed of One hundred and seventeenth and One hundred and eighteenth Infantry Regiments and One hundred and fourteenth Machine Gun Battalion—made up chiefly of men of Tennessee, North and South Carolina; trained troops at Camp Sevier, Greenville, S. C.; embarked for France May 10, 1918, in command of Thirtieth Division, landing at Calais; engagements comprised Canal sector, Belgium, July 1 to August 30, 1918; Ypres Lys offensive, Belgium, August 30 to September 2, 1918; Somme offensive, France, September 5 to October 20, 1918; lost in own brigade of 8,000 men over 3,700 in killed and wounded; embarked with brigade for United States from St. Nazaire, March 15, 1919, mustered out April 16, 1919; awarded distinguished service medal for exceptionally meritorious and distinguished service; reengaged in business since return from war; organized numerous industrial plants and head of them for many years; interested in various other business enterprises; owner of the Knoxville Sentinel; constantly more or less active in politics; elected to the General Assembly of Tennessee 1902 and made speaker of the house; delegate-at-large Democratic National Convention 1908; received 62 votes for United States Senator, legislature of 1913, 67 being necessary for choice; indorsed 1920 by Tennessee for Democratic nomination for Vice President; nominated in State primary August, 1924, for United States Senator over competitors, Senator John K. Shields and Judge Nathan L. Bachman by plurality of 17,310 votes; receiving 72,238 votes, Senator Shields 54,928, Judge Bachman 44,862; elected United States Senator November 4, 1924, by majority of 38,012, over Judge H. B. Lindsay; term expires March 4, 1931.

REPRESENTATIVES

FIRST DISTRICT.—COUNTIES: Carter, Claiborne, Cocke, Grainger, Greene, Hancock, Hawkins, Johnson, Sevier, Sullivan, Unicoi, and Washington (12 counties). Population (1920), 260,166.

B. CARROLL REECE, Republican, of Butler; born near Butler December 22, 1889; reared on a farm; educated in Watauga Academy, Carson and Newman College, New York University, and University of London; assistant secretary and instructor in New York University 1916-17; director of the School of Commerce, Accounts, and Finance, of New York University and instructor in economics (day division), 1919-20; enlisted May, 1917, and served in the American Expeditionary Forces October, 1917, to July, 1919, with the Twenty-sixth Division, which was at the front 210 days; commanded Third Battalion, One hundred and second Infantry; decorated with distinguished service cross, distinguished service medal, and croix de guerre with palm, and cited for bravery by Marshal Petain, Generals Edwards, Hale and Lewis; nominated in the Republican primary and elected to the Sixty-seventh and Sixty-eighth Congresses, and reelected to the Sixty-ninth Congress.

SECOND DISTRICT.—COUNTIES: Anderson, Blount, Campbell, Hamblen, Jefferson, Knox, Loudon, Roane, Scott, and Union (10 counties). Population (1920), 286,947.

J. WILL TAYLOR, Republican, of LaFollette, Tenn.; elected to the Sixty-sixth, Sixty-seventh, Sixty-eighth, and Sixty-ninth Congresses. Republican National Committeeman for Tennessee.

THIRD DISTRICT.—COUNTIES: Bledsoe, Bradley, Franklin, Grundy, Hamilton, Marion, McMinn, Meigs, Monroe, Polk, Sequatchie, Van Buren, Warren, and White (14 counties). Population (1920), 296,396.

SAM D. McREYNOLDS, Democrat, of Chattanooga; son of Isaac S. and Addie McReynolds; born on a farm in Bledsoe County, Tenn., near Pikeville; was educated at Peoples College, Pikeville, and at Cumberland University, Lebanon, Tenn.; studied law and was admitted to practice in April, 1893; practiced at Pikeville until the spring of 1895, when he moved to Chattanooga and engaged in the practice under the firm name of Cantrell & McReynolds; appointed judge

of the sixth judicial circuit of the State of Tennessee on April 16, 1903; was elected to this office three different times, and was holding this position at the time of his election to Congress in November, 1922, having served as judge for nearly 20 years; was married on March 9, 1910, to Mary C. Davenport, the daughter of Mr. and Mrs. R. B. Davenport, of Chattanooga, and they have one child, a daughter, Margaret, 13 years of age; was nominated for Congress by the Democrats in the August, 1922, primary; was elected to the Sixty-eighth Congress, and reelected to the Sixty-ninth Congress.

FOURTH DISTRICT.—COUNTIES: Clay, Cumberland, Fentress, Jackson, Macon, Morgan, Overton, Pickett, Putnam, Rhea, Smith, Sumner, Trousdale, and Wilson (14 counties). Population (1920), 208,828.

CORDELL HULL, Democrat, of Carthage, was born October 2, 1871, in Overton (now Pickett) County, Tenn.; is a citizen of Smith County; was graduated from the law department of Cumberland University, Lebanon, Tenn., and is a lawyer by profession; was a member of the lower house of the Tennessee Legislature two terms; served in the Fourth Regiment Tennessee Volunteer Infantry during the Spanish-American War, with the rank of captain; later was first appointed by the governor and afterwards elected judge of the fifth judicial circuit of Tennessee, which position was resigned during his race for Congress; was elected to the Sixtieth, Sixty-first, Sixty-second, Sixty-third, Sixty-fourth, Sixty-fifth, Sixty-sixth and Sixty-eighth Congresses, and reelected to the Sixty-ninth Congress.

FIFTH DISTRICT.—COUNTIES: Bedford, Cannon, Coffee, De Kalb, Lincoln, Marshall, Moore, and Rutherford (8 counties). Population (1920), 145,403.

EWIN LAMAR DAVIS, Democrat, of Tullahoma, was born in Bedford County, Tenn., February 5, 1876; educated in various schools, including the famous Webb School, of Bell Buckle, Tenn., and Vanderbilt University; graduated from Columbian University Law School in 1899 with degree of LL. B.; began active practice of law in 1899; married Miss Carolyn Windsor, of Americus, Ga., in 1898, and has five children—Windsor, Margaret, Ewin, Latham, and Carolyn; Democratic presidential elector in 1904, judge of the seventh judicial circuit of Tennessee 1910 to 1918; chairman of the district exemption board for the middle district of Tennessee 1917–18; elected to the Sixty-sixth, Sixty-seventh, and Sixty-eighth Congresses, and reelected to the Sixty-ninth Congress.

SIXTH DISTRICT.—COUNTIES: Cheatham, Davidson, Montgomery, Robertson, and Stewart (5 counties). Population (1920), 250,404.

JOSEPH W. BYRNS, Democrat, of Nashville, was born near Cedar Hill, Robertson County, Tenn., and lived on a farm until early manhood; attended schools of his native county; was graduated from the law department of Vanderbilt University, Nashville, and is a lawyer by profession; was married to Miss Julia Woodard, of Nashville, in 1898; has one son, Joseph W. Byrns, jr.; was three times elected a member of the lower house of the Tennessee State Legislature; was unanimously chosen speaker of that body in 1899; was elected to the Tennessee State Senate in 1900; was a Democratic presidential elector in 1904; was elected to the Sixty-first, Sixty-second, Sixty-third, Sixty-fourth, Sixty-fifth, Sixty-sixth, Sixty-seventh, and Sixty-eighth Congresses, and reelected to the Sixty-ninth Congress.

SEVENTH DISTRICT.—COUNTIES: Dickson, Giles, Hickman, Houston, Humphreys, Lawrence, Lewis, Maury, Wayne, Williamson, and Perry (11 counties). Population (1920), 194,954.

EDWARD E. ESLICK, Democrat, of Pulaski, Giles County, Tenn., born April 19, 1872; lawyer; married to Miss Willa McCord Blake, of Fayetteville, Lincoln County, Tenn.; nominated in Democratic primary of August 7, 1924, over three opponents, receiving nearly 92 per cent of vote of Giles, his native county; elected to the Sixty-ninth Congress without opposition.

EIGHTH DISTRICT.—COUNTIES: Benton, Carroll, Chester, Decatur, Fayette, Hardeman, Hardin, Henderson, Henry, McNairy, and Madison (11 counties). Population (1920), 235,101.

GORDON BROWNING, Democrat, of Huntingdon, was born November 22, 1889, in Carroll County, Tenn.; graduated from high school at Milan, Tenn., in 1908; from Valparaiso University, Valparaiso, Ind., August, 1913, with degrees of B. S. and Pg. B.; from Cumberland University Law School, January, 1915, with

degree of LL. B.; began the practice of law at Huntingdon in March, 1915; enlisted in National Guard in June, 1917, and on July 25 of that year was commissioned second lieutenant, First Tennessee Field Artillery, afterwards the One hundred and fourteenth Field Artillery, Thirtieth Division; promoted to first lieutenant on November 23, 1917; to captain on May 10, 1918, and commanded a battery in said regiment through all its engagements in France; resumed the practice of law after being discharged in 1919; nominated for Congress by the Democrats of the eighth district of Tennessee in the August, 1920, primary, and was defeated by Hon. Lon A. Scott, the Republican nominee, in November; was renominated by the Democrats in the August, 1922, primary, and defeated Congressman Scott in November; reelected to Sixty-ninth Congress without opposition from either party; married Miss Ida Leach, of Huntingdon, November 11, 1920.

NINTH DISTRICT.—COUNTIES: Crockett, Dyer, Gibson, Haywood, Lake, Lauderdale, Obion, Tipton, and Weakley (9 counties). Population (1920), 236,468.

FINIS JAMES GARRETT, Democrat, of Dresden, was born August 26, 1875, near Ore Springs, in Weakley County, Tenn., of Noah J. and Virginia Garrett; educated at the common schools and at Bethel College, McKenzie, Tenn., graduating from that institution in June, 1897, taking the degree of A. B.; was for a time engaged in teaching in the city schools of Milan, Tenn.; studied law under the instruction and in the office of the late Charles M. Ewing, at Dresden, and was admitted to the bar in 1899; married in 1901 to Miss Elizabeth Harris Burns, of McKenzie, Tenn.; was appointed master in chancery September 14, 1900, and served until January 24, 1905; was elected to the Fifty-ninth, Sixtieth, Sixty-first, Sixty-second, Sixty-third, Sixty-fourth, Sixty-fifth, Sixty-sixth, Sixty-seventh, and Sixty-eighth Congresses, and reelected to the Sixty-ninth Congress.

TENTH DISTRICT.—COUNTY: Shelby (1 county). Population (1920), 223,216.

HUBERT FREDERICK FISHER, Democrat, of Memphis, was born at Milton, Fla., October 6, 1877; A. B. University of Mississippi 1898, M. A. Princeton University 1901, LL. B. University of Mississippi 1904; lawyer; practiced in Memphis, Tenn., since 1904; married Louise Sanford, of Knoxville, Tenn., November 6, 1909; two children, Hubert F. Fisher, jr., and Adrian S. Fisher. Delegate to Democratic national convention at Baltimore 1912; represented Shelby and Tipton Counties in Tennessee Senate 1913-14; United States attorney for western district of Tennessee 1914-1917. Elected to Sixty-fifth, Sixty-sixth, Sixty-seventh, Sixty-eighth, and Sixty-ninth Congresses.

TEXAS

(Population (1920), 4,663,228)

SENATORS

MORRIS SHEPPARD, Democrat, of Texarkana, was born May 28, 1875, at Wheatville, Morris County, Tex.; was graduated from the University of Texas, academic department 1895, law department 1897, and from Yale Law School 1898; LL. D. (honorary) Southern Methodist University; began the practice of law at Pittsburg, Tex., in 1898, and removed to Texarkana in 1899, where he continued to follow his profession; was elected in October, 1902, to the Fifty-seventh Congress to fill out the unexpired term of his father, the Hon. John L. Sheppard, deceased; also elected to the Fifty-eighth, Fifty-ninth, Sixtieth, Sixty-first, and Sixty-second Congresses; was nominated for United States Senator from Texas at the Democratic primaries on July 27, 1912, to succeed Senator Joseph Weldon Bailey, who was not a candidate for return to the Senate, and elected by the legislature January 29, 1913, to fill the vacancy occasioned by the resignation of Senator Bailey, whose term would have expired March 3, 1913; and was also elected on the same day for the full term beginning March 4, 1913. He was reelected in 1918 and 1924. His present term of service expires March 4, 1931.

EARLE B. MAYFIELD, Democrat, of Meridian, Tex., was born at Overton, Rusk County, Tex., April 12, 1881; received his education in the public schools of east Texas; was graduated from Southwestern University, Georgetown, Tex., academic department, in 1900; took the law course at the University of Texas in 1900-1901; member of the Kappa Sigma college fraternity; was married to Miss Ora Lumpkin, June 10, 1902; and they have three children, John S., Horace M., and Earle B., jr.; served in the State senate of Texas, 1907-1913; was a member of the State Railroad Commission, 1913-1923; in the first primary, July 22, 1922, he received 163,910 votes for the Democratic nomination for United States Senator, and the vote cast for his opponents was as follows: Ex-Gov. James E. Ferguson 131,308, Senator Charles A. Culberson 103,999, Hon. Cullen F. Thomas 89,682, Hon. Clarence Ousley 63,295, former Congressman Robert L. Henry 44,624; in the second primary, August 26, 1922, he won the Democratic nomination for United States Senator over ex-Gov. James E. Ferguson by a majority of 56,022 votes; in the general election, November 7, 1922, he was elected to the United States Senate over the fusion candidate, Hon. George E. B. Peddy, by a majority of 136,210 votes; his term of service will expire March 3, 1929.

REPRESENTATIVES

FIRST DISTRICT.—COUNTIES: Bowie, Camp, Cass, Delta, Franklin, Hawkins, Lamar, Marion, Morris, Red River, and Titus (11 counties). Population (1920), 271,472.

EUGENE BLACK, Democrat, of Clarksville, son of A. W. and T. A. Black, was born on a farm near Blossom, Lamar County, Tex., July 2, 1879; received a common-school education in the public schools at Blossom and taught country schools for three years in Lamar County; worked in post office at Blossom for awhile, then attended law school at Lebanon, Tenn., and graduated from the law department of Cumberland University in 1905; practiced law at Clarksville, Tex., until elected to Congress in 1914; married in 1903 to Miss Mamie Coleman, of Blossom, Tex., and they have six children, all living. He was elected to the Sixty-fourth and succeeding Congresses; elected to Sixty-ninth Congress by vote of 25,428 to 2,763, received by his Republican opponent, Hon. R. B. Johnston, of Paris, Tex.; member of Methodist Episcopal Church South; Mason; member of the firm of Black Bros. Co., wholesale grocers, Clarksville, Tex.; never held public office prior to election to Congress; member of Banking and Currency Committee of House.

SECOND DISTRICT.—COUNTIES: Angelina, Cherokee, Hardin, Harrison, Jasper, Jefferson, Nacogdoches, Newton, Orange, Panola, Sabine, San Augustine, Shelby, and Tyler (14 counties). Population (1920), 349,859.

JOHN C. BOX, Democrat, of Jacksonville, Tex., was born near Crockett, Houston County, Tex., March 28, 1871, attended country schools two to four months yearly; labored as farm hand during remainder of year; attended Alexander Collegiate Institute, an academy at Kilgore, Tex.; admitted to bar at 22; has since constantly engaged in law practice; in his early thirties did several years' trial and appellate court work as attorney for railway companies; severed this connection and returned to general practice at Jacksonville, representing farmers, merchants, banks, millmen, laborers, mechanics, and miscellaneous clients; at 27 and 29 was elected and reelected county judge, and declined to stand for further reelection; served several terms as mayor of Jacksonville and served several terms as chairman of school board; served as county chairman and member of State committee of his party; engaged as speaker in political, prohibition, and other campaigns; married Miss Mina Hill, at Lufkin, in 1893; they have two children, Mary and John C., jr.; successful one of five candidates in 1918 primaries and elected to the Sixty-sixth Congress; renominated and reelected by large majorities to the Sixty-seventh, Sixty-eighth, and Sixty-ninth Congresses.

THIRD DISTRICT.—COUNTIES: Gregg, Henderson, Kaufman, Rusk, Smith, Upshur, Van Zandt, and Wood (8 counties). Population (1920), 245,791.

MORGAN G. SANDERS, Democrat, of Canton, Tex.; has been engaged in the practice of law since 1901; was elected to the Twenty-eighth Legislature of Texas from Van Zandt County in 1902; reelected in 1904, serving in the twenty-ninth legislature; in 1910 was elected county attorney of Van Zandt County, and reelected in 1912; in 1914 was elected district attorney of the seventh

judicial district of Texas, voluntarily retiring at the expiration of first term and again engaging in the general practice of law; elected to the Sixty-seventh, Sixty-eighth, and Sixty-ninth Congresses.

FOURTH DISTRICT.—COUNTIES: Collin, Fannin, Grayson, Hunt, and Rains (5 counties). Population (1920), 230,409.

SAM RAYBURN, Democrat, of Bonham, Tex., was born January 6, 1882, in Roane County, Tenn., son of W. M. and Martha Waller Rayburn; is a graduate of the East Texas College; studied law in the University of Texas; is a lawyer by profession; served six years as a member of the Texas Legislature, the last two years as speaker of the house of representatives; was elected to the Sixty-third, Sixty-fourth, Sixty-fifth, Sixty-sixth, Sixty-seventh, and Sixty-eighth Congresses, and reelected to the Sixty-ninth Congress.

FIFTH DISTRICT.—COUNTIES: Dallas, Ellis, and Rockwall (3 counties). Population (1920), 274,842.

HATTON W. SUMNERS, Democrat, of Dallas, Tex., native of Tennessee; was elected to the Sixty-third, Sixty-fourth, Sixty-fifth, Sixty-sixth, Sixty-seventh, Sixty-eighth, and Sixty-ninth Congresses.

SIXTH DISTRICT.—COUNTIES: Brazos, Freestone, Hill, Leon, Limestone, Madison, Milam, Navarro, and Robertson (9 counties). Population (1920), 268,757.

LUTHER A. JOHNSON, Democrat, of Corsicana, born in Navarro County, Tex., October 29, 1875; son of E. Wiley and Fannie L. Johnson; educated in Corsicana public schools and Cumberland University of Lebanon, Tenn.; married Miss Turner Read, of Corsicana, in 1899, and has three children—Mary Frances, Luther A., jr., and Turner Read; served as county attorney of Navarro County, 1898–1902; as district attorney, thirteenth judicial district, composed of Freestone, Limestone, and Navarro Counties, 1904–1910; member of law firm of Callicutt & Johnson from 1914 until elected to Congress in 1922; chairman Democratic State convention, Fort Worth, 1920; nominated without opposition, and elected to Sixty-eighth Congress, and reelected to the Sixty-ninth Congress.

SEVENTH DISTRICT.—COUNTIES: Anderson, Chambers, Galveston, Houston, Liberty, Montgomery, Polk, San Jacinto, Trinity, and Walker (10 counties). Population (1920), 211,032.

CLAY STONE BRIGGS, Democrat, of Galveston, was born January 8, 1876, at Galveston, Tex.; graduated from Ball High School, Galveston, in 1894; attended University of Texas 1894–95, as a student in the academic department; attended Harvard University, academic department, session 1895–96; graduated from the law department of Yale University, with degree of LL. B. in 1899; is a lawyer, and was in active practice at Galveston, Tex., from 1899 to June, 1909; served in the thirtieth legislature of Texas, as a member of the house of representatives from Galveston County; appointed by the governor in June, 1909, judge of the district court for the tenth judicial district of Texas, and elected three consecutive times to such office, resigning therefrom January 31, 1919, in view of election to the Sixty-sixth Congress from the seventh district of Texas. Reelected to the Sixty-seventh, Sixty-eighth, and Sixty-ninth Congresses.

EIGHTH DISTRICT.—COUNTIES: Fort Bend, Grimes, Harris, and Waller (4 counties). Population (1920), 242,991.

DANIEL E. GARRETT, Democrat, of Houston, was born April 28, 1869, in Robertson County, Tenn.; was educated in the common schools of his native county; is a lawyer by profession; was married to Miss Ida Jones, of Tennessee, on December 7, 1893; was elected to the house of representatives of Tennessee in 1892 and reelected in 1894; was elected a member of the State senate of Tennessee in 1902 and reelected in 1904, serving four years in each branch of the legislature; removed to Texas in 1905, and was elected to the Sixty-third Congress from the State at large in November, 1912; elected to the Sixty-fifth Congress from the State at large in 1916; elected to the Sixty-seventh, Sixty-eighth, and Sixty-ninth Congresses.

NINTH DISTRICT.—COUNTIES: Brazoria, Calhoun, Colorado, De Witt, Fayette, Goliad, Gonzales, Jackson, Lavaca, Matagorda, Refugio, Victoria, and Wharton (13 counties). Population (1920), 243,455.

JOSEPH JEFFERSON MANSFIELD, Democrat, of Columbus, was born February 9, 1861, at Wayne, W. Va. (then Va.); moved to Texas 1881; admitted

to the bar 1886; appointed city attorney Eagle Lake 1888; elected mayor Eagle Lake 1889; county attorney Colorado County 1892, reelected 1894; elected county judge Colorado County 1896, serving for 10 consecutive terms, and while holding that office was ex officio county school superintendent for 12 years, and as receiver conducted the municipal affairs of the city of Columbus for 10 years; organized two companies Texas Volunteer Guards in 1886, holding commissions from the adjutant general of Texas, respectively, as second lieutenant, first lieutenant, and captain; in 1912-13 grand master of Masons in Texas; married in 1888 to Miss Annie Scott Bruce, of Eagle Lake; have three children—Bruce Jefferson (late captain One hundred and thirty-fifth Company, United States Marine Corps), Margaret Byrd, and Jaquelin Amanda. His father, also named Joseph Jefferson, who was a colonel of the Virginia Militia at the outbreak of the Civil War, enlisted in the Confederate Army, and was killed near Coal River July 22, 1861. Elected to the Sixty-fifth Congress; reelected to the Sixty-sixth Congress without opposition; and reelected to the Sixty-seventh, Sixty-eighth, and Sixty-ninth Congresses.

TENTH DISTRICT.—COUNTIES: Austin, Bastrop, Burleson, Caldwell, Hays, Lee, Travis, Washington, and Williamson (9 counties). Population (1920), 244,646.

JAMES P. BUCHANAN, Democrat, of Brenham, Tex.

ELEVENTH DISTRICT.—COUNTIES: Bell, Bosque, Coryell, Falls, Hamilton, and McLennan (6 counties). Population (1920), 218,859.

TOM CONNALLY, Democrat, of Marlin, Falls County, son of Jones and Mary E. Connally; born in McLennan County, Tex.; A. B. Baylor University; LL. B. University of Texas; enlisted man Second Texas Infantry, Spanish-American War; member of the Twenty-seventh and Twenty-eighth Texas Legislatures; prosecuting attorney Falls County 1906 to 1910; married Miss Louise Clarkson 1904; elected to the Sixty-fifth and reelected to the Sixty-sixth, Sixty-seventh, Sixty-eighth, and Sixty-ninth Congresses; captain and adjutant, Twenty-second Infantry Brigade, Eleventh Division, United States Army, 1918.

TWELFTH DISTRICT.—COUNTIES: Erath, Hood, Johnson, Parker, Somervell, and Tarrant (6 counties). Population (1920), 254,175.

FRITZ GARLAND LANHAM, Democrat, Fort Worth, Tex.; born at Weatherford, Tex., January 3, 1880; attended Weatherford College, Weatherford, Tex.; Vanderbilt University, and the University of Texas; attorney at law; was married to Miss Beulah Rowe, of Austin, Tex.; was elected to the Sixty-sixth Congress at a special election held to determine a successor to the Hon. James C. Wilson, resigned; reelected to the Sixty-seventh, Sixty-eighth, and Sixty-ninth Congresses.

THIRTEENTH DISTRICT.—COUNTIES: Archer, Baylor, Clay, Cooke, Denton, Jack, Montague, Throckmorton, Wichita, Wilbarger, Wise, and Young (12 counties). Population (1920), 250,584.

GUINN WILLIAMS, Decatur, Tex., Member Sixty-seventh, Sixty-eighth, and Sixty-ninth Congresses.

FOURTEENTH DISTRICT.—COUNTIES: Aransas, Bee, Bexar, Blanco, Comal, Guadalupe, Karnes, Kendall, Nueces, San Patricio, and Wilson (11 counties). Population (1920), 332,213.

HARRY MCLEARY WURZBACH, Republican, of Seguin, Tex., was born in San Antonio, Tex.; in 1900 elected county attorney, and in 1904, 1906, 1908, and 1910 elected county judge of Guadalupe County; veteran of Spanish-American War; married Miss Darden Wagner, of Columbus, Tex.; elected to the Sixty-seventh Congress November 2, 1920. Reelected to the Sixty-eighth Congress. Reelected to the Sixty-ninth Congress by a majority of 12,282.

FIFTEENTH DISTRICT.—COUNTIES: Atascosa, Brooks, Cameron, Dimmit, Duval, Frio, Hidalgo, Jim Hogg, Jim Wells, Kenedy, Kinney, Kleberg, Lasalle, Live Oak, Maverick, McMullen, Medina, Starr, Uvalde, Webb, Willacy, Zapata, and Zavalla (23 counties). Population (1920), 222,082.

JOHN NANCE GARNER, Democrat, of Uvalde, was born in Red River County, Tex., November 22, 1868; served as a judge of Uvalde County for four years; was a member of the Texas House of Representatives for four years; was a delegate to the Democratic national convention at Kansas City 1900, and to the Democratic national convention at St. Louis 1904; delegate at large to the Democratic national convention at St. Louis in 1916; delegate at large to the

Democratic national convention at New York City in 1924; was elected to the Fifty-eighth, Fifty-ninth, Sixtieth, Sixty-first, Sixty-second, Sixty-third, Sixty-fourth, Sixty-fifth, Sixty-sixth, Sixty-seventh, and Sixty-eighth Congresses, and reelected to the Sixty-ninth Congress.

SIXTEENTH DISTRICT.—COUNTIES: Andrews, Bandera, Brewster, Coke, Crane, Crockett, Culberson, Ector, Edwards, El Paso, Gillespie, Glasscock, Howard, Hudspeth, Irion, Jeff Davis, Kerr, Kimble, Loving, Martin, Mason, Menard, Midland, Mitchell, Pecos, Presidio, Reagan, Real, Reeves, Schleicher, Sterling, Sutton, Terrell, Tom Green, Upton, Valverde, Ward, and Winkler (38 counties). Population (1920), 230,577.

C. B. HUDSPETH, Democrat, of El Paso, Tex., was born at Medina, Bandera County, Tex.; educated in country schools; is a lawyer and stock raiser; served 4 years in the Texas House of Representatives and 12 years in the State senate; also served as district judge at El Paso and served as chairman Democratic Party in Texas and served as president Texas senate four terms; has wife and two children; was nominated and elected to the Sixty-sixth and succeeding Congresses. Reelected to the Sixty-ninth Congress by a majority of 56,000 over Sullivan, Republican.

SEVENTEENTH DISTRICT.—COUNTIES: Brown, Burnet, Callahan, Coleman, Comanche, Concho, Eastland, Jones, Lampasas, Llano, McCulloch, Mills, Nolan, Palo Pinto, Runnels, San Saba, Shackelford, Stephens, and Taylor (19 counties). Population (1920), 314,314.

THOMAS LINDSAY BLANTON, Democrat, of Abilene; son of Thomas Lindsay and Eugenia Webb Blanton; grandson of Gen. William G. Webb and grand-nephew of James Monroe Hill, veteran of San Jacinto; brother of Miss Annie Webb Blanton, former State superintendent of public instruction, who was the first woman to hold a State office in Texas; maintaining himself and earning his own way, was educated in public schools and State university; married May Louise Matthews, granddaughter of (Uncle) Joe B. Matthews and Watkins Reynolds, two pioneer frontiersmen of west Texas; children, Thomas Lindsay, jr., John Matthews, Anne Louise, Joseph Edwin, and William Watkins Blanton; is a Presbyterian, Knight of Pythias, Knight Templar, Shriner, thirty-second degree Scottish Rite Mason, member of all bodies of Independent Order of Odd Fellows, and Woodman of the World; elected judge of the forty-second judicial district in 1908, embracing counties of Taylor, Callahan, Eastland, Stephens, and Shackelford, defeating Judge J. H. Calhoun, Judge D. G. Hill, and Judge J. H. Hammond; was reelected district judge in 1912, again defeating Judge D. G. Hill, Hon. Dallas Scarborough having given up and withdrawn from race; defeated Hon. J. M. Wagstaff for Taylor County's congressional candidate in a preferential primary February 5, 1916; defeated Congressman W. R. Smith (since appointed Federal judge) and R. N. Grisham in Democratic primary July, 1916, and in succeeding November was elected to the Sixty-fifth Congress as Representative of the old sixteenth, then known as the "Jumbo" district, containing 59 counties, running east and west 556 miles from Mineral Wells to El Paso, with following vote: Thomas L. Blanton, 30,050; C. O. Harris, Republican, 2,507; T. B. Holliday, Socialist, 2,826; after Texas was redistricted, was nominated in the Democratic primary July 27, 1918, to represent the new seventeenth district, by following vote: Thomas L. Blanton, 32,034; Oscar Callaway, 3,355; William G. Blackmon, 3,641; Joe Adkins, 9,816, receiving a majority of 15,212 votes over all three opponents, and in succeeding November was elected Representative of the seventeenth district in the Sixty-sixth Congress; having refused to obey the commands of organized labor, and making an uncompromising fight against anarchy and growing autocratic domination of government by labor unions, was placed at the head of a blacklist for defeat by Samuel Gompers and the American Federation of Labor, and despite the resultant vigorous and unprecedented opposition and attacks, defeated Judge R. N. Grisham, of Eastland County, in the Democratic primary, July 24, 1920, by a majority of 11,176 votes, and on November 2, 1920, was reelected to the Sixty-seventh Congress, defeating Hon. W. D. Cowan, of San Saba County, by a majority of 18,804 votes, leading the State Democratic ticket in his district by 1,518 votes; defeated five opponents in 1922 Democratic contest; Hon. Ernest G. Allbright, of Brown County, then secretary of the Brownwood Chamber of Commerce, after making 40 speeches over the district, withdrew; later Prof. N. S. Holland, of Jones County, superintendent of Stamford schools, also withdrew, leaving former Congressman Oscar Callaway, of Comanche County, District Attorney W. J. Cunningham, of Taylor County, and Judge Joseph B. Dibrell, jr., of Coleman County; in the Democratic primary, July 22, 1922, the vote was: Thomas L. Blanton, 24,895;

Oscar Callaway, 10,447; W. J. Cunningham, 9,382, and Joseph B. Dibrell, jr., 5,151; in the second or run-off Democratic primary, August 26, 1922, the vote was: Thomas L. Blanton, 31,481; Oscar Callaway, 18,861; in both the first and second primaries Blanton carried 18 out of the 19 counties in his district; the Democratic district convention, September 2, 1922, unanimously indorsed Thomas L. Blanton and his work in Congress, declaring that the attacks made upon him were unjust; in the general election, November 7, 1922, was reelected to the Sixty-eighth Congress, defeating Hon. W. D. Girand, United States commissioner at Abilene, Tex., by the following vote: Blanton, 24,986; Girand, 2,353. Blanton received 648 more votes than the Democratic nominee for governor and 6,851 more votes than the Democratic nominee for United States Senator received, respectively, in the seventeenth district. In the Democratic primary election of July 26, 1924, was renominated by a majority of approximately 50,000 votes, and was reelected to the Sixty-ninth Congress on November 4, 1924.

EIGHTEENTH DISTRICT.—COUNTIES: Armstrong, Bailey, Borden, Briscoe, Carson, Castro, Childress, Cochran, Collinsworth, Cottle, Crosby, Dallam, Dawson, Deaf Smith, Dickens, Donley, Fisher, Floyd, Foard, Gaines, Garza, Gray, Hale, Hall, Hansford, Hardeman, Hartley, Haskell, Hemphill, Hockley, Hutchinson, Kent, King, Knox, Lamb, Lipscomb, Lubbock, Lynn, Moore, Motley, Ochiltree, Oldham, Parmer, Potter, Randall, Roberts, Scurry, Sherman, Stonewall, Swisher, Terry, Wheeler, and Yoakum (53 counties). Population (1920), 257,170.

MARVIN JONES, Democrat, was born near Valley View, in Cooke County, Tex., son of Horace K. and Dossia Jones; was graduated from Southwestern University with A. B. degree and from University of Texas with degree LL. B., having secured his education through his own efforts and in Texas institutions; was appointed to membership on the board of legal examiners for the seventh supreme judicial district of Texas, the youngest man who has held that position in Texas; was chosen as the Texas member of the Democratic national congressional campaign committee in 1917, and again chosen in 1919; enlisted man, Company A, Battalion 308, Tank Corps, United States Army, 1918; was elected to the Sixty-fifth, Sixty-sixth, Sixty-seventh, Sixty-eighth, and Sixty-ninth Congresses.

UTAH

(Population (1920), 449,396)

SENATORS

REED SMOOT, Republican, of Provo City, was born January 10, 1862, at Salt Lake City, Utah; was educated at the State University and Brigham Young Academy, being a graduate of the latter institution; is a banker and woolen manufacturer; married September 17, 1884, to Alpha M. Eldredge; was elected to the United States Senate to succeed Joseph L. Rawlins, Democrat, and took his seat March 5, 1903; was reelected by the unanimous Republican vote of the Utah State Legislature for a second term of six years to begin March 4, 1909; was reelected for a third term by the direct vote of the people; was reelected November 2, 1920, for a fourth term.

WILLIAM H. KING, Democrat, of Salt Lake City, was born in Utah; attended the public schools, the B. Y. Academy, and the State University. Spent nearly three years in Great Britain, and upon returning began the study of law; was graduated from the University of Michigan in 1888, and has followed the practice of law since then; was elected to various State offices, including the legislature of Utah, in which he served three terms, one term being president of the upper body; served as associate justice of the Supreme Court of Utah, beginning in 1904; was elected to the Fifty-fifth Congress by more than 21,000 majority; declined renomination and was candidate for the United States Senate; a deadlock ensued and no one was elected; a vacancy occurring, was elected as Representative to the Fifty-sixth Congress; was unanimous choice of his party for the Fifty-eighth and Fifty-ninth Congresses, but the State was Republican; nominated by the Democratic legislative caucus in 1905 and 1909 for the United States Senate; has been delegate to various Democratic national conventions; was unanimous choice of his party for Senator, and in November, 1916, was elected by more than 24,000 majority for a term of six years. Reelected November, 1922, for a term of six years.

REPRESENTATIVES

FIRST DISTRICT.—COUNTIES: Beaver, Box Elder, Cache, Carbon, Daggett, Duchesne, Emery, Garfield, Grand, Iron, Juab, Kane, Millard, Morgan, Plute, Rich, San Juan, Sanpete, Sevier, Summit, Uintah, Wasatch, Washington, Wayne, and Weber (25 counties). Population (1920), 229,907.

DON B. COLTON, Republican, of Vernal, Utah, was born in Mona, Juab County, Utah, September 15, 1876, son of S. D. and Nancy A. Colton; removed to Uintah County, Utah, with parents in 1879; was educated in the public schools of Uintah County and the Uintah Academy, at Vernal, Utah; attended the B. Y. University at Provo, Utah, graduating from the commercial department; taught school for four years, the last two of which were as principal of the Uintah Academy, at Vernal; studied law at the University of Michigan at Ann Arbor, graduating with the class of 1905 with degree of LL. B.; was receiver of the United States land office at Vernal, Utah, from July 1, 1905, to October, 1914; served as a member of the lower house of the Utah Legislature in 1903 and as a member of the Utah State Senate from 1915 to 1919; in addition to practicing law at Vernal, Utah, has engaged in various business enterprises, including ranching and sheep raising; in 1908 married Miss Grace Stringham, and they have four children; elected to the Sixty-seventh Congress November 2, 1920, by 11,000 majority, and to the Sixty-eighth Congress November 7, 1922. Elected to the Sixty-ninth Congress November 4, 1924.

SECOND DISTRICT.—COUNTIES: Davis, Salt Lake, Tooele, and Utah (4 counties). Population (1920), 219,489.

ELMER O. LEATHERWOOD, Republican, of Salt Lake City, Utah, was born September 4, 1872, on a farm in southern Ohio; was educated at the Kansas State Normal School and University of Wisconsin; graduated from the University of Wisconsin with the degree of LL. B. in 1901; was engaged in public-school work from 1894 to 1898; has been engaged in active practice of law in Salt Lake City, Utah, since 1901; was district attorney of the third judicial district in the State of Utah from 1909 to 1916; married Nancy Albaugh December 26, 1896; has one child—Margaret; elected to the Sixty-seventh and Sixty-eighth Congresses; reelected to the Sixty-ninth Congress by a majority of 10,243.

VERMONT

(Population (1920), 352,428)

SENATORS

FRANK LESTER GREENE, Republican, of St. Albans, was born in St. Albans, Franklin County, Vt., February 10, 1870; left public school at the age of 13 because of family reverses, and became errand boy in the audit office of the Central Vermont Railway; studied shorthand in leisure hours, and a year later became stenographer in the general freight department, being subsequently promoted chief clerk, and holding that position until 1891, when he entered the newspaper business as reporter for the St. Albans Daily Messenger; became assistant editor in 1892 and editor in 1899; honorary degree of master of arts conferred by Norwich University in 1908, LL. D. 1915; served in the Vermont National Guard from October 4, 1888, to 1900, rising from private to captain; recruited Company B, First Infantry, Vermont Volunteers, war with Spain, and was mustered into United States service as its captain, serving for a time as adjutant general, Third Brigade, First Division, Third Army Corps; at the close of the war was commissioned colonel and aid-de-camp on the staff of the governor of Vermont; is married and has three children; regent Smithsonian Institution 1917-1923; trustee Vermont Soldiers' Home; was delegate at large to the Republican National Convention of 1908; chairman Republican State convention 1914; served on various State commissions as appointee of the governor, one being commission to prepare and propose amendments to State constitution, but never sought or held an elective office until elected to the Sixty-second Congress to serve the unexpired term of the late David J. Foster, July 30, 1912; reelected to the Sixty-third, Sixty-fourth, Sixty-fifth, Sixty-sixth, and Sixty-seventh Congresses, and elected to the Sixty-eighth Congress as United States Senator for the term ending March 3, 1929.

PORTER HINMAN DALE, Republican, of Island Pond, was born at Island Pond, Vt., March 1, 1867; attended Vermont schools and Eastman Business

College; studied in Philadelphia and Boston and two years with the Shakespearean scholar and actor, James E. Murdoch; was instructor in Bates College; studied law with his father, the late George N. Dale, and was admitted to practice in the Vermont courts in 1896 and the United States courts in 1900; is a director in several business enterprises; served in the State militia and as colonel on the staff of Governor Grout; was chairman of the Vermont Republican convention in 1898 and 1920; was chief deputy collector of customs, port of Island Pond, and resigned when elected to the Vermont State Senate, of which he was a member in 1910 and 1912, serving on the judiciary committee, the committee on education, and as chairman of the committees on Federal relations, banks, and the joint committee on temperance; was appointed judge of the Brighton municipal court by Governor Mead in 1910; was member of the Republican State committee and took active part in the rallies of several campaigns; is married and has two sons and two daughters. Elected to the Sixty-fourth, Sixty-fifth, Sixty-sixth, Sixty-seventh, and Sixty-eighth Congresses. Resigned to become candidate for the Senate. Elected to the United States Senate November 6, 1923, for the unexpired term of the late Senator Dillingham, ending March 3, 1927.

REPRESENTATIVES

FIRST DISTRICT.—COUNTIES: Addison, Bennington, Chittenden, Franklin, Grand Isle, Lamoille, and Rutland (7 counties). Population (1920), 175,832.

ELBERT SIDNEY BRIGHAM, Republican, of St. Albans; born in St. Albans, Vt., October 19, 1877; married Anna Sarah Hazen, October 2, 1906; farmer; was educated at St. Albans High School, Middlebury College, 1903, and given honorary degree of master of science by University of Vermont in 1913; been town auditor and trustee of St. Albans Free Library; member of the New England Regional Milk Commission, 1917-18; member New England National Agricultural Advisory Committee in 1918 and of United States Food Administration in Washington, 1918; State commissioner of agriculture, March 1, 1913, to August 1, 1924; director Franklin County Bank and Trust Co., of St. Albans; director National Life Insurance Co., of Montpelier; trustee of Middlebury College; elected November 4, 1924, to represent the first district in Congress; Congregationalist; received 35,003 votes to 11,457 for Allan T. Calhoun, Democrat.

SECOND DISTRICT.—COUNTIES: Caledonia, Essex, Orange, Orleans, Washington, Windham, and Windsor (7 counties). Population (1920), 176,596.

ERNEST WILLARD GIBSON, Republican, son of William L. and Saville Stowell Gibson; was born in Londonderry, Vt., December 29, 1872. Educated in the common schools, Black River Academy, of Ludlow, Vt., and Norwich University (B. S. and A. M.); lawyer; served as deputy clerk, United States courts; in both branches of Vermont Legislature and president pro tempore of the senate; judge of the municipal court; State's attorney of Windham County; secretary civil and military affairs; delegate to Republican National Convention of 1912. Enlisted in the Vermont National Guard in 1899, rose to the rank of colonel and retired in 1908; returned to the service in 1915 as captain of infantry, and served during the Mexican border trouble and two years during the World War; was overseas; rank, captain; promoted to major after return, and served as colonel of the One hundred and seventy-second Infantry from August 5, 1921, to November 1, 1923. Married November 25, 1896, to Grace Fullerton Hadley, who died April 26, 1925, and has three children living—one son, Frank Hadley—died July 1, 1922, at the age of 23. Religious preference, Episcopalian, and is trustee of diocese of Vermont. Elected to the Sixty-eighth Congress November 6, 1923, receiving 17,527 votes, to 4,167 for Burton A. Bailey, Democrat. Re-elected to the Sixty-ninth Congress November 4, 1924, receiving 41,101 votes to 8,479 for Harry C. Shurtleff, Democrat.

VIRGINIA

(Population (1920), 2,309,187)

SENATORS

CLAUDE AUGUSTUS SWANSON, Democrat, of Chatham, Va., was born at Swansonville, Pittsylvania County, Va.; attended public schools until he attained the age of 16, at which time he taught public school for one year; then at-

tended the Virginia Polytechnic Institute for one session; not having the means to complete his college course, he held a position in Danville as a clerk for two years; made arrangements to enter college after that time; matriculated at Randolph-Macon College, Ashland, Va., and remained there three sessions, graduating with the degree of A. B.; studied law at the University of Virginia, graduating with the degree of B. L.; practiced law at Chatham, Va., until he was nominated and elected to the Fifty-third Congress; was reelected to the Fifty-fourth, Fifty-fifth, Fifty-sixth, Fifty-seventh, Fifty-eighth, and Fifty-ninth Congresses; was a candidate in the Democratic primary for governor of the State of Virginia in 1905, was nominated, and elected in November, 1905; resigned his seat in Congress and was inaugurated February 1, 1906, and served as governor of Virginia until February 1, 1910; on August 1, 1910, he was appointed by Gov. William Hodges Mann to fill the vacancy in the United States Senate occasioned by the death of Senator John Warwick Daniel for the remainder of his unexpired term, ending March 3, 1911; reappointed by Governor Mann from March 4, 1911, until the meeting of the general assembly of Virginia, which elected him to fill the unexpired term beginning March 4, 1911, and ending March 3, 1917; was nominated by the Democratic Party as its candidate for the United States Senate without opposition at the election held November 7, 1916; was elected without opposition at said election for the term beginning March 4, 1917, and ending March 3, 1923; reelected for the term beginning March 4, 1923, and ending March 3, 1929.

CARTER GLASS, Democrat, of Lynchburg, was born in that city; educated in private and public schools and in the newspaper business; owns the morning and afternoon papers of the city; member of the Virginia State Senate 1899-1903 and the Virginia Constitutional Convention 1901-2; eight years member of board of visitors of University of Virginia; has honorary LL. D. degree of Lafayette College, Easton, Pa., Washington and Lee University, Virginia, and the University of North Carolina; is member of Phi Beta Kappa of William and Mary; was elected to the Fifty-seventh and all succeeding Congresses, including the Sixty-sixth; resigned seat in Congress December 16, 1918, to accept appointment as Secretary of the Treasury; resigned as Secretary of the Treasury on February 2, 1920, to qualify as Senator from Virginia, by appointment of the governor, to succeed the late Senator Martin, deceased; elected to Senate November 2, 1920, for balance of term expiring March 3, 1925, and reelected on November 4, 1924, for full term expiring March 4, 1931.

REPRESENTATIVES

FIRST DISTRICT.—COUNTIES: Accomac, Caroline, Elizabeth City, Essex, Gloucester, King and Queen, Lancaster, Mathews, Middlesex, Northampton, Northumberland, Richmond, Spotsylvania, Warwick, Westmoreland, and York. CITIES: Fredericksburg, Hampton, and Newport News. Population (1920), 250,512.

SCHUYLER OTIS BLAND, Democrat, Newport News, Va., was born May 4, 1872, in Gloucester County, Va.; is lawyer; is member of Kappa Alpha fraternity, southern order, and of Phi Beta Kappa society; was elected to Sixty-fifth Congress for unexpired term, and to the Sixty-sixth, Sixty-seventh, Sixty-eighth, and Sixty-ninth Congresses; married Miss Mary Putzel, of Newport News, Va.

SECOND DISTRICT.—COUNTIES: Isle of Wight, Nansemond, Norfolk, Princess Anne, and Southampton. CITIES: Norfolk, Portsmouth, and Suffolk. Population (1920), 312,458.

JOSEPH T. DEAL, Democrat, of Norfolk, Va., was born in Surry County, Va.; graduated from the Virginia Military Institute as a civil engineer. Was elected in 1909 to the house of delegates for the State of Virginia, and to the State senate in 1919. On November 2, 1920, was elected to the Sixty-seventh Congress, and reelected to the Sixty-eighth and Sixty-ninth Congresses.

THIRD DISTRICT.—COUNTIES: Charles City, Chesterfield, Goochland, Hanover, Henrico, James City, King William, and New Kent. CITIES: Richmond and Williamsburg. Population (1920), 262,297.

ANDREW JACKSON MONTAGUE, Democrat, of Richmond City, born in Campbell County, Va., October 3, 1863; received a public and private school education, then entered Richmond College and graduated in several of its academic schools in 1882; taught for two years; studied law at the University of Virginia, graduating therefrom with the degree of B. L. in June, 1885, and began

the practice of law in October; appointed by President Cleveland United States attorney for the western district of Virginia 1893; attorney general of Virginia for four years commencing January 1, 1898; governor of Virginia for four years and one month, beginning January 1, 1902; delegate at large to Democratic National Convention in 1904; LL. D. Brown University; LL. D. of University of Pennsylvania; American delegate to Third Conference of American Republics at Rio de Janeiro in 1906; delegate to Third International Conference on Maritime Law at Brussels in 1909 and 1910; some time dean of law school of Richmond College; president American Society for Judicial Settlement of International Disputes for year 1917; president American Peace Society for 1920-1924; elected to the Sixty-third, Sixty-fourth, Sixty-fifth, Sixty-sixth, Sixty-seventh, Sixty-eighth, and Sixty-ninth Congresses.

FOURTH DISTRICT.—COUNTIES: Amelia, Brunswick, Dinwiddie, Greensville, Lunenburg, Mecklenburg, Nottoway, Powhatan, Prince Edward, Prince George, Surry, and Sussex. CITIES: Petersburg and Hopewell. Population (1920), 209,791.

PATRICK HENRY DREWRY, Democrat, of Petersburg; member of the State senate from 1912 to 1920; elected without opposition April 27, 1920, to fill the unexpired term of Hon. Walter Allen Watson, deceased, in the Sixty-sixth Congress, and reelected to the Sixty-seventh, Sixty-eighth, and Sixty-ninth Congresses.

FIFTH DISTRICT.—COUNTIES: Carroll, Charlotte, Franklin, Grayson, Halifax, Henry, Patrick, and Pittsylvania. CITY: Danville. Population (1920), 241,416.

JOSEPH WHITEHEAD, Democrat, Chatham, Pittsylvania County, Va.; born in Pittsylvania County October 31, 1867; lawyer; educated in public schools of county, at Richmond College (now University of Richmond), where he graduated with B. A. degree, and University of Virginia with B. L. degree; served in State senate of Virginia, representing Danville and Pittsylvania County; married Miss Ruth Tredway of Chatham, Va. Elected to Sixty-ninth Congress.

SIXTH DISTRICT.—COUNTIES: Bedford, Campbell, Floyd, Montgomery, and Roanoke. CITIES: Lynchburg, Radford, and Roanoke. Population (1920), 197,029.

CLIFTON ALEXANDER WOODRUM, Democrat, of Roanoke, was born at Roanoke April 27, 1887; son of Robert H. and Anna T. Woodrum; educated in the public schools of Roanoke; studied law at Washington and Lee University, and was licensed to practice June 19, 1908; located in Roanoke, and in 1917 was elected Commonwealth attorney; served in this capacity until August, 1919, when he was unanimously chosen to occupy the bench of the corporation court of the city of Roanoke, where he presided until April 10, 1922, when he resigned and entered the race for Congress against James P. Woods, Democrat, incumbent; reelected to the Sixty-ninth Congress; was married in 1905 to Miss Lena Hancock, of Bedford County; has two children—Clifton A., jr., aged 16, and Martha Anne, aged 9—a member of Green Memorial Methodist Church of Roanoke; thirty-third degree Mason; past potentate Kazim Temple, A. A. O. N. M. S.; and member of various other fraternal orders.

SEVENTH DISTRICT.—COUNTIES: Albemarle, Clarke, Frederick, Greene, Madison, Page, Rappahannock, Rockingham, Shenandoah, and Warren. CITIES: Charlottesville, Harrisonburg, and Winchester. Population (1920), 167,688.

THOMAS WALTER HARRISON, Democrat; born in Leesburg, Loudoun County, Va.; educated in various academies and at the University of Virginia; received the degree of master of arts in the academic branches of the University of Virginia and bachelor of laws in the law school; began practice in the city of Winchester, Va.; served 8 years in the State senate of Virginia, over 21 years as circuit judge of the seventeenth judicial circuit; was a member of the constitutional convention 1901-2; elected to fill a vacancy in the Sixty-fourth Congress; elected to the Sixty-fifth, Sixty-sixth, Sixty-seventh, and Sixty-eighth Congresses, and reelected to the Sixty-ninth Congress.

EIGHTH DISTRICT.—COUNTIES: Arlington, Culpeper, Fairfax, Fauquier, King George, Loudoun, Louisa, Orange, Prince William, and Stafford. CITY: Alexandria. Population (1920), 169,716.

ROBERT WALTON MOORE, Democrat, of Fairfax; born at Fairfax, Va., February 26, 1859, not far from the city of Alexandria; son of Thomas Moore, lawyer, who served in the Mexican and Civil Wars, and Hannah (Morris) Moore, who was lineal descendant of Lewis Morris, of New York, a signer of the Declara-

tion of Independence; has always had his residence and home in Fairfax; educated at the Episcopal High School, which is in Fairfax County, and at the University of Virginia; served on the board of visitors of the University of Virginia and William and Mary College; Phi Beta Kappa of William and Mary College and LL. D. William and Mary College; served as president of the General Alumni Association of the University of Virginia; identified with Virginia Cooperative Educational Association as member of executive committee and chairman of the department of county councils; studied law privately, and was admitted to bar and began practice in 1880; had extensive general practice in Virginia, and was president of the Virginia State Bar Association in 1911; in 1907 appointed assistant to Judge Edmund Baxter, of Nashville, special counsel for the railway and steamship companies of the South, with particular reference to cases before the Interstate Commerce Commission and cases in the courts growing out of such proceedings, and succeeded Judge Baxter as special counsel on his death in 1910; was assistant general counsel to Judge John Barton Payne, general counsel of the United States Railroad Administration in 1918-19; member of the Virginia State Senate from the Alexandria district 1887-1890, declining reelection; Democratic presidential elector in 1892; member of State Constitutional Convention 1901-2, and chairman of the legislative committee; elected to House of Representatives for the Sixty-sixth Congress in 1919 to fill a vacancy; began service June 3 of that year; reelected to the Sixty-seventh, Sixty-eighth, and Sixty-ninth Congresses; served on various committees, including the Joint Committee on Reorganization of the Government Departments, and is now a member of the Committee on Foreign Affairs; is regent of the Smithsonian Institution, under appointment by the Speaker of the House.

NINTH DISTRICT.—COUNTIES: Bland, Buchanan, Dickenson, Giles, Lee, Pulaski, Russell, Scott, Smyth, Tazewell, Washington, Wise, and Wythe. CITY: Bristol. Population (1920), 296,230.

GEORGE CAMPBELL PEERY, Democrat, of Tazewell, was born at Cedar Bluff, Tazewell County, Va., October 28, 1873; educated at Emory and Henry College, from which he received the degree of bachelor of science; was principal of Tazewell High School for two years; studied law at Washington and Lee University, receiving the degree of bachelor of law; attorney at law; Democratic elector at large for Virginia in 1916; delegate to the Democratic national convention held at San Francisco in 1920; delegate to Democratic National Convention held in New York in 1924; local food administrator for Tazewell County during the World War; married in 1907 to Miss Nancy Bane Gillespie, and has three children; elected to the Sixty-eighth Congress over John H. Hassinger, Republican; reelected to the Sixty-ninth Congress over C. Henry Harman, Republican.

TENTH DISTRICT.—COUNTIES: Alleghany, Amherst, Appomattox, Augusta, Bath, Botetourt, Buckingham, Craig, Cumberland, Fluvanna, Highland, Nelson, and Rockbridge. CITIES: Buena Vista, Clifton Forge, and Staunton. Population (1920), 202,150.

HENRY ST. GEORGE TUCKER, Democrat, of Lexington, Va., was born at Winchester, Va., April 5, 1853, son of John Randolph Tucker (M. C.) and Laura (Powell) Tucker; lawyer; A. M., Washington and Lee University, 1875, LL. B. 1876; (LL. D., University of Mississippi 1899, Columbian 1903); married Henrietta Preston Johnston, of Lexington, Va., October 25, 1877 (died 1900); married Martha Sharpe, of Wilkes-Barre, Pa., January 13, 1903; admitted to bar 1876, and practiced at Staunton, Va.; was elected to the Fifty-first, Fifty-second, Fifty-third, and Fifty-fourth Congresses (1889-1897); professor constitutional and international law and equity (succeeding his father) 1897-1902, dean law school 1899-1902, Washington and Lee University; dean schools of jurisprudence and law and politics and diplomacy, Columbian (now George Washington) University 1903-1905; president American Bar Association 1904-5; president Jamestown Exposition Co. 1905-1907; editor Tucker on the Constitution, 1899; author Limitations on the Treaty-Making Power Under the Constitution of the United States 1915; Woman Suffrage by Constitutional Amendment, 1916. Was elected to the Sixty-seventh Congress March 21, 1922, without opposition, to fill out the unexpired term of Hon. Henry D. Flood (deceased), and nominated, without opposition, for the Sixty-eighth Congress; elected to the Sixty-eighth and Sixty-ninth Congresses; member of the Westmoreland Club, Richmond, Va.; Cosmos Club, Washington, D. C.; and the Century Association, New York City.

WASHINGTON

(Population (1920), 1,356,621)

SENATORS

WESLEY L. JONES, Republican, Seattle; attorney; born at Bethany, Ill., October 9, 1863, three days after death of father; married and has two children; resided at North Yakima from April, 1889, until 1917, when he changed his residence to Seattle; Representative at large from 1899 until 1909, when he was elected to the United States Senate. His term of service will expire March 3, 1927.

C. C. DILL, Democrat, of Spokane, was born near Fredericktown, Knox County, Ohio, September 21, 1884; attended country schools and graduated from Fredericktown High School, 1901; taught country school two years; graduated from Ohio Wesleyan University, Delaware, Ohio, 1907; worked as newspaper reporter on Cleveland Press and Cleveland Plain Dealer; taught school one year in high school, Dubuque, Iowa, and two years in Spokane High School; admitted to the bar in State of Washington, 1910; served in office of prosecuting attorney for Spokane County, 1911-1913, and as secretary to Gov. Ernest Lister one year; elected to House of Representatives in 1914, reelected in 1916, and defeated in 1918; practiced law in Spokane, and was delegate to Democratic national convention at San Francisco, 1920; elected to the United States Senate, 1922, receiving 130,375 votes to 126,556 for Miles Poindexter. Term expires March, 1929.

REPRESENTATIVES

FIRST DISTRICT.—The city of Seattle and Kitsap County. Population (1920), 348,474.

JOHN FRANKLIN MILLER, Republican, of Seattle; born in St. Joseph County, Ind. Graduate law department University of Valparaiso, Ind.; lawyer. Deputy prosecuting attorney King County three years and prosecuting attorney four years; mayor of Seattle. Married Miss Mary E. Stewart, of Bloomington, Ill.; two children—Mrs. Leah Miller McKay, of Seattle, and Capt. Stewart F. Miller, United States Army. Elected to the Sixty-fifth, Sixty-sixth, Sixty-seventh, Sixty-eighth, and Sixty-ninth Congresses.

SECOND DISTRICT.—COUNTIES: Chlallam, Island, Jefferson, San Juan, Skagit, Snohomish, and Whatcom, and that portion of King County outside of the city of Seattle. Population (1920), 252,643.

LINDLEY H. HADLEY, Republican, of Bellingham, was born June 19, 1861, near Sylvania, Parke County, Ind.; was reared on a farm; educated in Indiana common schools, Bloomingdale Academy, Bloomingdale, Ind., and Illinois Wesleyan University, Bloomington, Ill.; was admitted to the bar in Indiana in 1889; removed to the State of Washington in 1890; located at Whatcom, now Bellingham, where he has ever since continuously resided; practiced law there until elected to Congress; is married and has two children; elected to the Sixty-fourth, Sixty-fifth, Sixty-sixth, Sixty-seventh, Sixty-eighth, and Sixty-ninth Congresses.

THIRD DISTRICT.—COUNTIES: Clarke, Cowlitz, Grays Harbor, Lewis, Mason, Pacific, Pierce, Skamania, Thurston, and Wahkiakum (10 counties). Population (1920), 318,313.

ALBERT JOHNSON, Republican, of Hoquiam, born at Springfield, Ill., March 5, 1869; publisher Daily Washingtonian at Hoquiam. Member Sigma Phi Epsilon, Sons of American Revolution, the Military Order of the Loyal Legion, American Legion, and other patriotic and fraternal orders. Captain, Chemical Warfare Service, United States Army, 1918. Mason (K. T.). Regent Smithsonian Institution. Chairman House Committee on Immigration and Naturalization. Elected in 1912 to the Sixty-third and reelected to the succeeding Congresses by substantial pluralities.

FOURTH DISTRICT.—COUNTIES: Adams, Asotin, Benton, Columbia, Franklin, Garfield, Grant, Kittitas, Klickitat, Walla Walla, Whitman, and Yakima (12 counties). Population (1920), 200,258.

JOHN WILLIAM SUMMERS, Republican, of Walla Walla, Wash.; born on a farm at Valeene, Orange County, Ind.; attended public schools; worked on a farm, clerked in a village store, and taught school in Indiana and Texas; worked

way through Southern Indiana Normal College, Kentucky School of Medicine, Louisville Medical College, and later pursued his studies in New York, London, Berlin, and the University of Vienna; was engaged in practice of medicine for 25 years; for many years has been actively engaged in farming and fruit growing; member board of regents Spokane University; lieutenant colonel, United States Army Reserve Corps, Medical Section; married Miss Jennie B. Burks, of Sullivan, Ill., 1897, and has two sons—Burks and Paul—and two daughters—Hope and Jean; elected to State legislature in 1916; nominated as a candidate for Congress from the fourth Washington district over three other candidates, and elected by 4,104 plurality November 5, 1918; reelected to Sixty-seventh Congress by a plurality of 26,500, receiving about twice as many votes as his Democratic and Farmer-Labor opponents combined; was elected to the Sixty-eighth Congress by about 75 per cent of the total vote cast, and reelected to the Sixty-ninth Congress by about 25,000 plurality.

FIFTH DISTRICT.—COUNTIES: Chelan, Douglas, Ferry, Lincoln, Okanogan, Pend Oreille, Spokane, and Stevens (8 counties). Population (1920), 236,933.

SAMUEL B. HILL, Democrat, of Waterville, was born in Arkansas; parents, William E. and Margaret Jane Hill; married in 1914 to Barbara Wave Heck, daughter of Dr. and Mrs. John B. Heck; they have one child, Samuel B. Hill, jr.; educated in the private and public schools and the State University of Arkansas; graduate of law, degree LL. B., University of Arkansas; admitted to the bar in 1898; lawyer; prosecuting attorney, two terms, of Douglas County, Wash.; judge of the superior court of the State of Washington for Douglas and Grant Counties by election in 1916 and reelection in 1920; elected to the Sixty-eighth Congress at a special election on September 25, 1923, and reelected to the Sixty-ninth Congress.

WEST VIRGINIA

(Population (1920), 1,463,701)

SENATORS

M. M. NEELY, Democrat, of Fairmont, was born November 9, 1874, at Grove, Doddridge County, W. Va.; parents, Alfred Neely and Mary (Morris) Neely; served in the West Virginia Volunteer Infantry through the Spanish-American War; was graduated from the academic and law departments of West Virginia University; was admitted to the Marion County bar in 1902, and since that time has been continuously engaged in the practice of the law at Fairmont; was married October 21, 1903, to Miss Alberta Claire Ramage, of Fairmont; they have two sons, Alfred R. Neely and John Champ Neely, and one daughter, Corinne Neely; was mayor of Fairmont 1908, 1910; clerk of the house of delegates of West Virginia 1911–1913; was elected to the Sixty-third Congress October 14, 1913, to fill an unexpired term; was reelected to the Sixty-fourth, Sixty-fifth, and Sixty-sixth Congresses and elected United States Senator in 1922.

GUY DESPARD GOFF, born at Clarksburg, W. Va.; Republican; lawyer; married; elected November 4, 1924, to the Senate, Sixty-ninth Congress.

REPRESENTATIVES

FIRST DISTRICT.—COUNTIES: Brooke, Hancock, Marion, Marshall, Ohio, Taylor, and Wetzel (7 counties). Population (1920), 229,457.

CARL GEORGE BACHMANN, Republican, of Wheeling; born May 14, 1890, at Wheeling, son of Charles F. and Sophia Bachmann; educated in public schools; graduated from Linsly Institute in 1908; attended Washington and Jefferson College, at Washington, Pa., for two years; graduated from West Virginia University, Morgantown, receiving degrees of A. B. and LL. B.; admitted to bar in 1915, and practiced law at Wheeling; appointed assistant prosecuting attorney in January, 1917, and elected prosecuting attorney of Ohio County from January, 1921, to December, 1924; married Miss Susan Louise Smith July 14, 1914, daughter of Gilbert D. and Frances Smith, of St. Marys, W. Va.; three children—Charles F., Gilbert S., and Susan Jane Bachmann; elected to Sixty-ninth Congress November 4, 1924, by largest majority ever given a candidate for Congress from first congressional district of West Virginia, receiving 47,318 votes to 38,417 for George W. Oldham, Democrat.

SECOND DISTRICT.—COUNTIES: Barbour, Berkeley, Grant, Hampshire, Hardy, Jefferson, Mineral, Monongalia, Morgan, Pendleton, Preston, Randolph, and Tucker (13 counties). Population (1920), 231,685.

FRANK LLEWELLYN BOWMAN, Republican, of Morgantown; born January 21, 1879, Masontown, Pa.; educated in public schools and West Virginia University, Morgantown; from last-named institution received A. B. degree, 1902; attorney at law; admitted to practice 1905 by supreme court of West Virginia; postmaster of Morgantown 1911–1915; mayor 1916–17; Presbyterian; married Pearl Silveus; two children—Marjorie Virginia and Frank Llewellyn, jr.; member Phi Sigma Kappa fraternity; K. of P.; Mason; Knight Templar; Shriner; elected Representative of Sixty-ninth Congress from second congressional district at general election November 4, 1924, defeating R. E. Allen, Democrat.

THIRD DISTRICT.—COUNTIES: Braxton, Calhoun, Clay, Doddridge, Gilmer, Harrison, Lewis, Nicholas, Ritchie, Upshur, and Webster (11 counties). Population (1920), 230,255.

JOHN MARSHALL WOLVERTON, Republican, of Richwood; born January 31, 1872, Big Bend, Calhoun County, W. Va.; educated in country schools, Glenville, and Fairmont State Normal, and West Virginia University, graduating from West Virginia University law department in 1901; lawyer; chairman Republican executive committee Nicholas County 1908–1912; mayor of Richwood 1918–19; prosecuting attorney Nicholas County 1913–1917, 1921–1925; married; received 45,995 votes to 42,626 for Robert H. Kidd, Democratic opponent.

FOURTH DISTRICT.—COUNTIES: Cabell, Jackson, Mason, Pleasants, Putnam, Roane, Tyler, Wirt, and Wood (9 counties). Population (1920), 214,930.

HARRY C. WOODYARD, Republican, Spencer; born November 13, 1867, at Spencer, W. Va.; served four years as State senator from fourth senatorial district of West Virginia; elected, 1902, as Representative in Congress from fourth congressional district and served in Fifty-eighth, Fifty-ninth, Sixtieth, and Sixty-first Congresses, elected November 7, 1916, to fill unexpired term of Judge Hunter H. Moss, jr., in Sixty-fourth Congress, and also Member of Sixty-fifth Congress; served in Sixty-sixth and Sixty-seventh Congresses, and on November 4, 1924, elected Member of Sixty-ninth Congress, receiving 47,136 votes to 44,877 for Democratic opponent.

FIFTH DISTRICT.—COUNTIES: Lincoln, Logan, McDowell, Mercer, Mingo, Monroe, Summers, Wayne, and Wyoming (9 counties). Population (1920), 278,302.

JAMES FRENCH STROTHER, Republican, of Welch; born near Pearisburg, Giles County, Va., son of Philip W. and Nannie (Pendleton) Strother; his great-grandfather, George French Strother, was Member of Fifteenth and Sixteenth Congresses, and his grandfather, James French Strother, was Member of Thirty-second Congress; educated in public schools, Pearisburg Academy, Virginia Agricultural and Mechanical College; studied law at University of Virginia; admitted to bar in 1894; located at Welch in 1895; practiced law until January 1, 1905, when appointed, by Gov. A. B. White, judge of criminal court of McDowell County; thrice elected without opposition and served within two months of 20 years, when he resigned, having been nominated without opposition as candidate for Congress; twice declined appointment as a member of the State Public Service Commission; elected to Sixty-ninth Congress over Thomas Jefferson Lilly, Democrat.

SIXTH DISTRICT.—COUNTIES: Boone, Fayette, Greenbrier, Kanawha, Pocahontas, and Raleigh (6 counties). Population (1920), 279,072.

JAMES ALFRED TAYLOR, Democrat, of Fayetteville, was born in Lawrence County, Ohio, September 25, 1878; attended public school at Ironton Ohio; entered a printing office in Ironton at the age of 14 and after nine months' work came to West Virginia and again took employment in a newspaper office; is a printer and newspaper publisher by profession; removed from Greenbrier County to Fayette County in 1905, where he has since been identified with the publication of Democratic papers, now being editor and publisher of Pick and Shovel, which he founded in 1920; served a period of enlistment as a noncommissioned officer in the West Virginia National Guard, 1908–1911; was elected to the West Virginia Legislature in 1916 and reelected in 1920, serving on the committees on military affairs and education; elected to the Sixty-eighth Congress, carrying all six counties of his district over Hon. L. S. Echols, by a total vote of 42,320 to 34,901; reelected as a member of the Sixty-ninth Congress, again defeat-

ing Mr. Echols by a total vote of 56,570 to 55,089; is a member of the Committee on Naval Affairs; was married on July 25, 1900, and is the father of eight children, six of whom are living—four sons and two daughters; is a member of the Presbyterian Church, past master of La Fayette Lodge, No. 57, A. F. and A. M., a member of the Masonic Royal Arch Chapter, the Junior O. U. A. M., the Odd Fellows, Red Men, and other fraternities.

WISCONSIN

(Population (1920), 2,632,067)

SENATORS

IRVINE L. LENROOT, Republican, of Superior, was born in Superior, Wis., January 31, 1869; received a common-school education, became a court reporter, studied law, and was admitted to the bar in 1897; is married; was elected to the Wisconsin Legislature in 1900, 1902, and 1904; was elected speaker of the assembly in 1903 and 1905; was elected to the Sixty-first, Sixty-second, Sixty-third, Sixty-fourth, and Sixty-fifth Congresses. On April 2, 1918, he was elected to the Senate to fill the unexpired term of the late Senator Husting. On November 2, 1920, was reelected for term ending March 4, 1927.

ROBERT M. LA FOLLETTE, Jr., Republican (Progressive), Madison, Wis.; born February 6, 1895; elected to the United States Senate on September 29, 1925, to fill the unexpired term of his father, Robert M. La Follette, the total vote being: George Bauman, Independent Socialist, 795; William G. Bruce, Independent Democrat, 10,743; Edward F. Dithmar, Independent, Coolidge-Dawes Platform, 91,318; John M. Work, Socialist, 11,130; and Robert M. La Follette, Jr., Republican, 237,719; his term expires March 3, 1929.

REPRESENTATIVES

FIRST DISTRICT.—COUNTIES: Kenosha, Racine, Rock, Walworth, and Waukesha (5 counties). Population (1920), 268,334.

HENRY ALLEN COOPER, Republican, of Racine; lawyer; was elected to the Fifty-third and each succeeding Congress, including the Sixty-fifth; was defeated for the Sixty-sixth Congress; was elected to the Sixty-seventh and Sixty-eighth Congresses, and reelected to the Sixty-ninth Congress, receiving 60,770 votes to 23,612 for his Democratic opponent.

SECOND DISTRICT.—COUNTIES: Columbia, Dodge, Jefferson, Ozaukee, Sheboygan, and Washington (6 counties). Population (1920), 217,193.

EDWARD VOIGT, Republican, of Sheboygan, was born at Bremen, Germany, December 1, 1873; came to Milwaukee, Wis., with his parents when 11 years old; attended the city schools; worked in law and insurance offices for some years; entered the law department of the University of Wisconsin in 1896 and graduated therefrom and was admitted to the bar in 1899; has practiced law since 1899 at Sheboygan, Wis.; has been three terms district attorney of Sheboygan County and two terms city attorney of the city of Sheboygan; was married in 1910 to Miss Hattie Wellhausen, of Milwaukee, Wis.; was elected to the Sixty-fifth Congress, receiving, 20,665 votes, to 18,478 for M. C. Burke, Democrat, and 1,123 for John Bauernfeind, Social Democrat. Was reelected to the Sixty-sixth Congress by about 2,800 majority over John Clifford, Democrat, and about 8,000 over Oscar Ameringer, Socialist; was reelected to the Sixty-seventh Congress by a plurality of about 25,000 votes over Harry Bolens, Democrat, and Jacob Miller, Socialist. Reelected to the Sixty-eighth and Sixty-ninth Congresses by about 25,000 majority at each election.

THIRD DISTRICT.—COUNTIES: Crawford, Dane, Grant, Green, Iowa, Lafayette, and Richland (7 counties). Population (1920), 228,145.

JOHN MANDT NELSON, Republican, of Madison, was born in the town of Burke, Dane County, Wis., October 10, 1870; received a collegiate education, graduating from the University of Wisconsin in June, 1892; was elected superintendent of schools in Dane County in 1892 and reelected in 1894; resigned to

accept the position of bookkeeper in the office of the secretary of state 1894-1897; edited *The State* 1897-98; correspondent in State treasury 1898-1902; was graduated from the law department of the University of Wisconsin 1896; pursued postgraduate studies at the university 1904-5; was a member of the Republican State central committee 1902-1906; was married in 1891 to Thea Johanna Stoddall; they have six children; is by profession a lawyer; was elected to the Fifty-ninth Congress in September, 1906, to fill a vacancy, and to the Sixtieth, Sixty-first, Sixty-second, Sixty-third, Sixty-fourth, Sixty-fifth, Sixty-seventh and Sixty-eighth Congresses, and reelected to the Sixty-ninth Congress by 56,868 votes to 16,968 votes for William Victora, Democrat; in the primaries the vote was as follows: John M. Nelson, Republican, 31,749; J. B. Houston, Republican, 11,704; William Victora (Democrat), 1,664.

FOURTH DISTRICT.—MILWAUKEE COUNTY: Third, fourth, fifth, eighth, eleventh, twelfth, fourteenth, sixteenth, seventeenth, twenty-third, and twenty-fourth wards of the city of Milwaukee; cities of Cudahy, South Milwaukee, Wauwatosa, and West Allis; towns of Franklin, Greenfield, Lake, Oak Creek, and Wauwatosa; and village of West Milwaukee. Population (1920), 262,946.

JOHN C. SCHAFER, Republican, of Milwaukee, was born in Milwaukee May 7, 1893; educated in the district school of district No. 11 and the West Allis High School; employed in the office of the Allis-Chalmers Co.; entered the engine service of the Chicago & North Western Railroad, and was employed as a locomotive engineer by that company at the time of his election; enlisted in the Thirteenth Engineers, United States Army, May 24, 1917; served in that unit in the French Fourth Army, Champagne, and in the French Second Army at Verdun, St. Mihiel, and Meuse-Argonne; elected a member of the Wisconsin State Legislature in 1920; elected a member of the district board of school district No. 11, town of Wauwatosa; member of Phil Sheridan Lodge No. 388, Brotherhood of Locomotive Firemen and Enginemen; member Brotherhood of Locomotive Engineers, Division No. 405; member of the American Legion, and the Veterans of Foreign Wars; honorary member of the United Spanish War Veterans; married; elected to the Sixty-eighth Congress; reelected to the Sixty-ninth Congress.

FIFTH DISTRICT.—MILWAUKEE COUNTY: First, second, sixth, seventh, ninth, tenth, thirteenth, fifteenth, eighteenth, nineteenth, twentieth, twenty-first, twenty-second, and twenty-fifth wards of the city of Milwaukee; city of North Milwaukee; East Milwaukee; towns of Granville, Milwaukee, and Whitefish Bay. Population (1920), 276,503.

VICTOR L. BERGER, the first Socialist ever elected to Congress, is the editor of the *Milwaukee Leader* (daily), one of the largest Socialist journals in existence. He was born at Nieder Rehbach, Austria-Hungary, February 28, 1860. He attended the gymnasias and universities of Budapest and Vienna, but before his graduation financial reverses caused his family to emigrate to the United States. After working at various trades he became a teacher in the public schools and later the editor of a daily paper. Active in the labor movement since 1881. Was married to Meta Schlichting, a public-school teacher, December 4, 1897, and they have two children. Elected alderman at large for Milwaukee April 5, 1910, and elected to the Sixty-second Congress in November, 1910. He was again elected to the Sixty-sixth Congress in November, 1918. On account of having been opposed to the entrance of the United States in the World War, and having written articles expressing his opinion on that question, he was indicted in various places, tried in Chicago in February, 1919, in the Federal court of Judge Kenesaw M. Landis, found guilty, and sentenced to serve 20 years in the penitentiary. The House of Representatives refused him admission. He was, however, reelected in December, 1919, with an increased majority, but again refused admission. He was once more reelected to the Sixty-eighth Congress with a very much increased majority. In 1921 the Supreme Court of the United States, to which the case was referred by the appellate court, reversed the Landis sentence, and in 1922 the Government withdrew all the other cases pending against him. He was also reelected to the Sixty-ninth Congress. He has been prominent as a pioneer organizer of the Socialist movement, a member of the national executive committee of that party for many years, and the representative of the American Socialists at numerous international Socialist congresses. Mrs. Meta Berger, his wife, has been a member of the Milwaukee school board for the last 16 years and is still a member. She was the first woman ever elected in a large city by the vote of the people; has been the president of the board, and has also served as member of State central board of education for the State of Wisconsin.

SIXTH DISTRICT.—COUNTIES: Calumet, Fond du Lac, Green Lake, Manitowoc, Marquette, and Winnebago (6 counties). Population (1920), 214,206.

FLORIAN LAMPERT, Republican, of Oshkosh, Wis.; merchant. Elected to fill the unexpired term of Hon. James H. Davidson, deceased, in the Sixty-fifth Congress; elected to the Sixty-sixth Congress, reelected to the Sixty-seventh, Sixty-eighth, and Sixty-ninth Congresses by the largest majorities ever given a candidate in that district.

SEVENTH DISTRICT.—COUNTIES: Adams, Clark, Jackson, Juneau, La Crosse, Monroe, Sauk, and Vernon (8 counties). Population (1920), 216,183.

J. D. BECK, Republican, of Viroqua, Wis., was born on a farm near Bloomington, Wis., March 14, 1866; was a teacher in the public schools of the State for 12 years; graduated at the State normal school at Stevens Point in 1897; graduated at the University of Wisconsin in 1903 with the degree of A. B.; married to Miss S. Jane Peavy November 24, 1888; was appointed by Governor La Follette as commissioner of labor and industrial statistics in 1901 and served in that capacity for 10 years; was appointed chairman of the industrial commission of Wisconsin in 1911 and served 6 years; was president of the International Association of Bureau of Labor Officials 1905-1909; is a farmer and breeder of pure-bred Guernsey cattle; was elected to the Sixty-seventh and Sixty-eighth Congresses, and reelected to the Sixty-ninth Congress, receiving 47,654 votes against 10,228 for his Democratic opponent.

EIGHTH DISTRICT.—COUNTIES: Marathon, Portage, Shawano, Waupaca, Waushara, and Wood (6 counties). Population (1920), 218,438.

EDWARD EVERTS BROWNE, Republican, of Waupaca, was born in that city February 16, 1868; graduated from the Waupaca High School, from the University of Wisconsin in 1890, and from the law school of the University of Wisconsin in 1892, since which time he has been actively engaged in the practice of the law; married to Rose Cleveland, of Milwaukee, Wis., and they have four children; was elected prosecuting attorney of Waupaca County for three terms and State Senator for two terms; was appointed regent of the State University of Wisconsin, which position he held until he accepted a seat in the State senate; received the Republican nomination for the Sixty-third and Sixty-fourth Congresses without opposition. Reelected to the Sixty-fifth, Sixty-sixth, and Sixty-seventh Congresses, and to the Sixty-eighth Congress by a majority of 32,420. Reelected to the Sixty-ninth Congress, November 4, 1924, without opposition.

NINTH DISTRICT.—COUNTIES: Brown, Door, Florence, Forest, Kewaunee, Langlade, Marinette, Oconto, and Outagamie (9 counties). Population (1920), 248,554.

GEORGE J. SCHNEIDER, Republican, of Appleton, was born in the town of Grand Chute, Outagamie County, October 30, 1877; educated in the public schools of Appleton, where he has always made his home; is a paper maker by trade; for the past 12 years he has been vice president of the International Brotherhood of Paper Makers, a position which requires extensive traveling in both this country and Canada; member of the executive board of the Wisconsin State Federation of Labor; in the elections of 1922 and 1924 he had the indorsement of the Farmer-Labor and Progressive forces of the district as the Progressive Republican candidate for Congress; secured the nomination in the primary election over two opponents; was elected to the Sixty-eighth Congress, receiving 35,117 votes, against 22,015 votes for his opponent; reelected to the Sixty-ninth Congress by a vote of 45,159 to 18,449 cast for his opponent.

TENTH DISTRICT.—COUNTIES: Barron, Buffalo, Chippewa, Dunn, Eau Claire, Pepin, Pierce, St. Croix, and Trempealeau (9 counties). Population (1920), 228,875.

JAMES A. FREAR, Republican, of Hudson, Wis., was born in that city; graduated National Law University, Washington, D. C.; city attorney of Hudson; appointed district attorney St. Croix County, 1896, and elected thereafter for three terms; Wisconsin Assembly 1902; State senate 1904; secretary of state three terms; elected to Sixty-third and all subsequent Congresses, and renominated and reelected to Sixty-ninth Congress by 36,082 majority over Thomas Ryan, Democrat.

ELEVENTH DISTRICT.—COUNTIES: Ashland, Bayfield, Burnett, Douglas, Iron, Lincoln, Oneida, Polk, Price, Rusk, Sawyer, Taylor, Vilas, and Washburn (14 counties). Population (1920), 252,690.

HUBERT HASKELL PEAVEY, Republican, of Washburn, was born January 12, 1881, at Adams, Minn.; educated in high school and preparatory college; mayor of Washburn for three terms; member Wisconsin Legislature, 1913-1915; editor and publisher of weekly newspaper; raised a company of volunteers for the Wisconsin National Guard in May, 1917, and was commissioned captain in June, 1917, serving 17 months with the Thirty-second Division during the World War; is married and has four children; defeated Hon. Adolphus P. Nelson for the nomination in the primary election by 5,318, and had no opposition in the general election; reelected to Sixty-ninth Congress by 48,234 votes against 13,455 for John Cadigan, Democrat.

WYOMING

(Population (1920), 194,402)

SENATORS

FRANCIS EMROY WARREN, Republican, of Cheyenne, was born in Hinsdale, Mass., June 20, 1844; was educated in common schools and academy; enlisted in 1862 in the Forty-ninth Massachusetts Regiment of Infantry, and served as private and noncommissioned officer in that regiment until it was mustered out of service; received the congressional medal of honor for gallantry on battle field at the siege of Port Hudson; was afterwards captain in the Massachusetts Militia; was engaged in farming and stock raising in Massachusetts until early in 1868, when he moved to Wyoming (then a part of the Territory of Dakota); is at present interested in livestock and real estate; was president of the senate of Wyoming Legislature in 1873-74 and member of the senate in 1884-85; was twice member of the council and also mayor of the city of Cheyenne, and served three terms as treasurer of Wyoming; was member of the Wyoming delegation to the Republican National Convention at Chicago in 1888, and chairman of the Wyoming delegation to the Republican National Conventions at Philadelphia in 1900 and at Chicago in 1904, 1908, and 1912; was chairman of the Republican Territorial central committee, and chairman of Republican State central committee of Wyoming in 1896; was appointed governor of Wyoming by President Arthur in February, 1885, and served until November, 1886; was again appointed governor of Wyoming by President Harrison in March, 1889, and served until the Territory was admitted as a State, when he was elected the first governor of the State; was elected to the United States Senate November 18, 1890, took his seat December 1, 1890, and served until the expiration of his term, March 3, 1893; was reelected for terms commencing 1895, 1901, 1907, 1913, 1919, and 1925. His present term of service will expire March 3, 1931.

JOHN B. KENDRICK, Democrat, of Sheridan, was born in Cherokee County, Tex., September 6, 1857, was educated in the public schools; went to Wyoming in 1879; settled in the new State and engaged in stock growing, which business he has followed ever since; was elected State senator in 1910 and served in the eleventh and twelfth State legislatures; was elected governor of the State in 1914, and served until February, 1917, resigning to take his seat in the United States Senate. Reelected to the Senate in 1922 for regular six year term ending March 4, 1929. He is married and has a son and daughter.

REPRESENTATIVE

AT LARGE.—Population (1920), 194,402.

CHARLES EDWIN WINTER, Republican, of Casper, was born in Muscatine, Iowa, September 13, 1870; seventh son of William Winter, Mexican War veteran and later pioneer Methodist preacher; educated in the public schools and Iowa Wesleyan University, Mount Pleasant, Iowa, and Nebraska Wesleyan University, Lincoln, Nebr.; from the latter institution he graduated in 1892 with the degree of bachelor of philosophy; entered the profession of law and admitted to the bar in Omaha in 1895; removed to Wyoming in 1902, where he practiced his profession and became interested in irrigation, agriculture, and mining; was appointed judge of the sixth judicial district, with residence at Casper, to which position he was

elected at the following election for a term of six years; resigned on September 1, 1919, to resume the practice of law; author of the State song "Wyoming," and of two western novels entitled "Grandon of Sierra" and "Ben Warman"; charter member of the American Law Institute; Mason and Shriner; is married and has had four children, three of whom are living; was alternate delegate to the Republican National Convention in Chicago, 1908; in 1912 was the nominee of the Progressive Party for Representative in Congress; was elected to the Sixty-eighth Congress, receiving 30,885 votes to 27,017 for Robert R. Rose, Democrat, and 857 for Daniel S. Hastings, Socialist; reelected 1924 to the Sixty-ninth Congress, receiving 43,026 votes to 28,537 for Theodore Waner, Democrat, and 1,765 for Daniel S. Hastings, Socialist.

TERRITORIAL DELEGATES

ALASKA

(Population (1920), 54,899)

DAN A. SUTHERLAND, Republican; third term.

HAWAII

(Population (1920), 255,912)

WILLIAM PAUL JARRETT, Democrat, of Honolulu, was born in that city on August 22, 1877; educated at St. Louis College, Honolulu; served as deputy and sheriff of the city and county of Honolulu by election for eight years; appointed high sheriff of the Territory of Hawaii and warden of Oahu Prison on June 1, 1914, completing eight years of service on June 1, 1922; married; elected to the Sixty-eighth Congress, defeating John H. Wise, Republican, by 2,700 votes. Reelected to the Sixty-ninth Congress.

RESIDENT COMMISSIONERS

PHILIPPINE ISLANDS

(Population (Dec. 31, 1918), 10,350,640)

ISAURO GABALDON, lawyer, of Nueva Ecija; was born in San Isidro, Nueva Ecija, P. I., December 8, 1875; educated in public schools in Tebar, Cuenca Province, Spain, and then in the colleges of Quintanar-del-Rey and Villa-nueva-de-la-Jara, in the Province of Cuenca, Spain, where he graduated with the degree of bachelor of arts in the year 1893; he then studied law in the Central University (Universidad Central), of Madrid, Spain, and transferred to the University of Santo Tomás, Manila, P. I., where he obtained his degree of bachelor of laws in 1900; he was married in the same year to Bernarda Tinio; he practiced law from 1903 until 1906, when he was elected governor of the Province of Nueva Ecija, and again from 1912 to 1916; he was among the members of the First Philippine Assembly, elected in 1907; reelected for the same office in 1909; elected senator in 1916 for the third senatorial district of the Philippines, comprising the Provinces of Tarlac, Bulacan, Pampanga, and Nueva Ecija; during his term in the Philippine Assembly he was member of the committees on police, accounts, and agriculture, and chairman of the committee on provincial and municipal governments; and in the senate, member of the committees on agriculture, commerce and communications, railroads, and rules, and chairman of the committee on accounts; elected Resident Commissioner to the United States in 1920 by the Philippine Legislature; reelected February, 1923, for a term of three years.

PEDRO GUEVARA, Nationalist, lawyer, of Santa Cruz, was born at Santa Cruz, Laguna Province, February 23, 1879; received early education in Ateneo Municipal and San Juan de Letran, Manila, from which he graduated at the head

of his class in 1896, receiving A. B. degree; studied law at La Jurisprudencia and was admitted to the Philippine bar in 1909; joined the forces fighting against Spain, and in 1897 took an important part in promoting the peace agreement of Biak-na-bato, but shortly thereafter, the revolution having again broken out, he rejoined the Filipino forces, remaining in service throughout the Spanish-American War and the Philippine insurrection, being one of the leaders of the Filipino forces at the battle of Mabitac, Laguna Province, attaining the rank of lieutenant colonel; served on the military staff which conferred with General Summers for a definite settlement of peace, which was accomplished; with the signing of the peace agreement he accepted a position in the organization created for the purpose of maintaining peace, serving five years; resigned to enter the field of journalism, becoming editor of *Soberania Nacional*, a newspaper devoted to the cause of Philippine independence; was at different times city editor of *Vida Filipina*, *La Independencia*, *Los Obreros*, and *El Hijo del Siglo*; also served as special correspondent of *El Ideal* and *El Debate*; served as head of the Marine Union of the Philippines; in 1907 was municipal councilor of San Felipe Neri; in 1909 was elected representative of the second district of Laguna and reelected in 1912; was elected to the senate in 1916 from the fourth district, which comprises the city of Manila and the Provinces of La Laguna, Rizal, and Bataan, and reelected in 1919; while serving in the Philippine Legislature was the author of many important laws; has always been deeply interested in educational development in the Philippines, being chairman of the senate committee on public instruction and member of the board of regents of the University of the Philippines; before his election as Philippine Resident Commissioner served as chairman of the committee on finance of the Philippine Senate, and of the Philippine bar delegation, which represented the islands in the international bar conference of the Far East held in Peking, China, in 1921.

PORTO RICO

(Population (1920), 1,299,806)

FELIX CORDOVA DAVILA, Unionist, of Manatí; born in Vega Baja, P. R., November 20, 1878; lawyer, and served as judge of several courts for a period of 12 years; married Patria Martinez, of Mayaguez, July 9, 1919; elected as Resident Commissioner to succeed the late Hon. Luis Muñoz Rivera and served in the Sixty-fifth, Sixty-sixth, Sixty-seventh, and Sixty-eighth Congresses; reelected by a large majority November 4, 1924, for another term of four years.

ALPHABETICAL LIST

Alphabetical list of Senators, Representatives, Delegates, and Resident Commissioners, showing State and district from which elected, city of residence, and political alignment

SENATORS

[Republicans in roman type (56), Democrats in *italic type* (39), Farmer-Labor in ROMAN CAPS (1)]

Name	State	City
Ashurst, Henry F.	Arizona	Prescott.
Bayard, Thomas F.	Delaware	Wilmington.
Bingham, Hiram	Connecticut	New Haven.
Blease, Cole L.	South Carolina	Columbia.
Borah, William E.	Idaho	Boise.
Bratton, Sam G.	New Mexico	Santa Fe.
Brookhart, Smith W.	Iowa	Washington.
Broussard, Edwin S.	Louisiana	New Iberia.
Bruce, William Cabell	Maryland	Baltimore.
Butler, William M.	Massachusetts	Boston.
Cameron, Ralph H.	Arizona	Phoenix.
Capper, Arthur	Kansas	Topeka.
Caraway, T. H.	Arkansas	Jonesboro.
Copeland, Royal S.	New York	New York City
Couzens, James	Michigan	Detroit.
Cummins, Albert B.	Iowa	Des Moines.
Curtis, Charles	Kansas	Topeka.
Dale, Porter H.	Vermont	Island Pond.
Deneen, Charles S.	Illinois	Chicago.
Dill, C. C.	Washington	Spokane.
du Pont, Coleman	Delaware	Wilmington.
Edge, Walter E.	New Jersey	Atlantic City.
Edwards, Edward I.	New Jersey	Jersey City.
Ernst, Richard P.	Kentucky	Covington.
Fernald, Bert M.	Maine	West Poland.
Ferris, Woodbridge N.	Michigan	Big Rapids.
Fess, Simeon D.	Ohio	Yellow Springs.
Fletcher, Duncan U.	Florida	Jacksonville.
Frazier, Lynn J.	North Dakota	Hoopla.
George, Walter F.	Georgia	Vienna.
Gerry, Peter G.	Rhode Island	Warwick.
Gillett, Frederick H.	Massachusetts	Springfield.
Glass, Carter	Virginia	Lynchburg.
Goff, Guy D.	West Virginia	Clarksburg.
Gooding, Frank R.	Idaho	Gooding.
Greene, Frank L.	Vermont	St. Albans.
Hale, Frederick	Maine	Portland.
Harrel, John W.	Oklahoma	Oklahoma City.
Harris, William J.	Georgia	Cedartown.
Harrison, Pat	Mississippi	Gulfport.
Heflin, J. Thomas	Alabama	Lafayette.
Howell, Robert B.	Nebraska	Omaha.
Johnson, Hiram W.	California	San Francisco.
Jones, Andrieus A.	New Mexico	East Las Vegas.
Jones, Wesley L.	Washington	Seattle.
Kendrick, John B.	Wyoming	Sheridan.
Keyes, Henry W.	New Hampshire	Haverhill.
King, William H.	Utah	Salt Lake City.

SENATORS—Continued

Name	State	City
La Follette, Robert M., jr.	Wisconsin	Madison.
Lenroot, Irvine L.	Wisconsin	Superior.
McKellar, Kenneth	Tennessee	Memphis.
McKinley, William B.	Illinois	Champaign.
McLean, George P.	Connecticut	Simsbury.
McMaster, W. H.	South Dakota	Pierre.
McNary, Charles L.	Oregon	Salem.
Mayfield, Earle B.	Texas	Austin.
Means, Rice W.	Colorado	Denver.
Metcalf, Jesse H.	Rhode Island	Providence.
Moses, George H.	New Hampshire	Concord.
Neely, M. M.	West Virginia	Fairmont.
Norbeck, Peter	South Dakota	Redfield.
Norris, George W.	Nebraska	McCook.
Nye, Gerald P.	North Dakota	Cooperstown.
Oddie, Tasker L.	Nevada	Reno.
Overman, Lee S.	North Carolina	Salisbury.
Pepper, George Wharton	Pennsylvania	Philadelphia.
Phipps, Lawrence C.	Colorado	Denver.
Pine, W. B.	Oklahoma	Oklmulgee.
Pittman, Key	Nevada	Tonopah.
Ransdell, Joseph E.	Louisiana	Lake Providence.
Reed, David A.	Pennsylvania	Pittsburgh.
Reed, James A.	Missouri	Kansas City.
Robinson, Arthur R.	Indiana	Indianapolis.
Robinson, Joseph T.	Arkansas	Little Rock.
Sackett, Frederic M.	Kentucky	Louisville.
Schall, Thomas D.	Minnesota	Excelsior.
Sheppard, Morris	Texas	Texarkana.
SHIPSTEAD, HENRIK	Minnesota	Minneapolis.
Shortridge, Samuel M.	California	Menlo Park.
Simmons, Furnifold McL.	North Carolina	New Bern.
Smith, Ellison D.	South Carolina	Florence.
Smoot, Reed	Utah	Provo.
Stanfield, Robert Nelson	Oregon	Portland.
Stephens, Hubert D.	Mississippi	New Albany.
Swanson, Claude A.	Virginia	Chatham.
Trammell, Park	Florida	Lakeland.
Tyson, Lawrence D.	Tennessee	Knoxville.
Underwood, Oscar W.	Alabama	Birmingham.
Wadsworth, James W., jr.	New York	Groveland.
Walsh, Thomas J.	Montana	Helena.
Warren, Francis E.	Wyoming	Cheyenne.
Watson, James E.	Indiana	Rushville.
Weller, O. E.	Maryland	Baltimore.
Wheeler, Burton K.	Montana	Butte.
Williams, George H.	Missouri	St. Louis.
Willis, Frank B.	Ohio	Delaware.

REPRESENTATIVES

[Republicans in roman type (247); Democrats in *italic* (183); Independent in SMALL CAPS (1); Farmer-Labor in ROMAN CAPS (2); Socialist in *ITALIC CAPS* (2); total, 435]

Name	Dis- trict	State	City
Abernethy, Charles L.	3	North Carolina	New Bern.
Ackerman, Ernest R.	5	New Jersey	Plainfield.
Adkins, Charles	19	Illinois	Decatur.
Aldrich, Richard S.	2	Rhode Island	Warwick.
Allen, John C.	14	Illinois	Monmouth.
Allgood, Miles C.	7	Alabama	Allgood.
Almon, Edward B.	8	Alabama	Tuscombina.
Andresen, August H.	3	Minnesota	Red Wing.
Andrew, A. Piatt	6	Massachusetts	Gloucester.
Anthony, Daniel R., jr.	1	Kansas	Leavenworth.
Appleby, Stewart H.	3	New Jersey	Asbury Park.
Arentz, Samuel S.	At L.	Nevada	Simpson.
Arnold, William W.	23	Illinois	Robinson.
Aswell, James B.	8	Louisiana	Natchitoches.
Auf der Heide, Oscar L.	11	New Jersey	West New York.
Ayres, W. A.	8	Kansas	Wichita.
Bacharach, Isaac	2	New Jersey	Atlantic City.
Bachmann, Carl G.	1	West Virginia	Wheeling.
Bacon, Robert L.	1	New York	Westbury.
Bailey, Ralph E.	14	Missouri	Sikeston.
Bankhead, William B.	10	Alabama	Jasper.
Barbour, Henry E.	7	California	Fresno.
Barkley, Alben W.	1	Kentucky	Paducah.
Beck, J. D.	7	Wisconsin	Viroqua.
Beedy, Carroll L.	1	Maine	Portland.
Beers, Edward M.	18	Pennsylvania	Mount Union.
Begg, James T.	13	Ohio	Sandusky.
Bell, Thomas M.	9	Georgia	Gainesville.
BERGER, VICTOR L.	5	Wisconsin	Milwaukee.
Bixler, Harris J.	28	Pennsylvania	Johnsonburg.
Black, Eugene	1	Texas	Clarksville.
Black, Loring M., jr.	5	New York	Brooklyn.
Bland, Schuyler Otis	1	Virginia	Newport News.
Blanton, Thomas L.	17	Texas	Abilene.
Bloom, Sol	19	New York	New York City.
Boies, William D.	11	Iowa	Sheldon.
Bowles, Henry L.	2	Massachusetts	Springfield.
Bowling, William B.	5	Alabama	Lafayette.
Bowman, Frank L.	2	West Virginia	Morgantown.
Box, John C.	2	Texas	Jacksonville.
Boylan, John J.	15	New York	New York City.
Brand, Charles	7	Ohio	Urbana.
Brand, Charles H.	8	Georgia	Athens.
Briggs, Clay Stone	7	Texas	Galveston.
Brigham, Elbert S.	1	Vermont	St. Albans.
Britten, Fred A.	9	Illinois	Chicago.
Browne, Edward E.	8	Wisconsin	Waupaca.
Browning, Gordon	8	Tennessee	Huntingdon.
Brumm, George F.	13	Pennsylvania	Minersville.
Buchanan, James P.	10	Texas	Brenham.
Bulwinkle, A. L.	9	North Carolina	Gastonia.
Burdick, Clark	1	Rhode Island	Newport.
Burtness, Olger B.	1	North Dakota	Grand Forks.
Burton, Theodore E.	22	Ohio	Cleveland.
Busby, Jeff	4	Mississippi	Houston.
Butler, Thomas S.	8	Pennsylvania	West Chester.
Byrns, Joseph W.	6	Tennessee	Nashville.
Campbell, Guy E.	36	Pennsylvania	Crafton.

REPRESENTATIVES—Continued

Name	Dis- trict	State	City
Canfield, Harry C	4	Indiana	Batesville.
Cannon, Clarence	9	Missouri	Elsberry.
Carew, John F	18	New York	New York City.
Carpenter, Edmund N	12	Pennsylvania	Wilkes-Barre.
CARSS, WILLIAM L	8	Minnesota	Proctor.
Carter, Albert E	6	California	Oakland.
Carter, Charles D	3	Oklahoma	Ardmore.
Celler, Emanuel	10	New York	Brooklyn.
Chalmers, W. W.	9	Ohio	Toledo.
Chapman, Virgil	7	Kentucky	Paris.
Chindblom, Carl R	10	Illinois	Chicago.
Christopherson, Charles A	1	South Dakota	Sioux Falls.
Clague, Frank	2	Minnesota	Redwood Falls.
Cleary, William E	8	New York	Brooklyn.
Cole, Cyrenus	5	Iowa	Cedar Rapids.
Collier, James W	8	Mississippi	Vicksburg.
Collins, Ross A	5	Mississippi	Meridian.
Colton, Don B	1	Utah	Vernal.
Connally, Tom	11	Texas	Marlin.
Connery, William P., jr	7	Massachusetts	Lynn.
Connolly, James J	5	Pennsylvania	Philadelphia.
Cooper, Henry Allen	1	Wisconsin	Racine.
Cooper, John G	19	Ohio	Youngstown.
Corning, Parker	28	New York	Albany.
Cox, E. E	2	Georgia	Camilla.
Coyle, William R	30	Pennsylvania	Bethlehem.
Cramton, Louis C	7	Michigan	Lapeer.
Crisp, Charles R	3	Georgia	Americus.
Crosser, Robert	21	Ohio	Cleveland.
Crowther, Frank	30	New York	Schenectady.
Crumpacker, M. E	3	Oregon	Portland.
Cullen, Thomas H	4	New York	Brooklyn.
Curry, Charles F	3	California	Sacramento.
Darrow, George P	7	Pennsylvania	Philadelphia.
Davenport, Frederick M	33	New York	Clinton.
Davey, Martin L	14	Ohio	Kent.
Davis, Ewin L	5	Tennessee	Tullahoma.
Deal, Joseph T	2	Virginia	Norfolk.
Dempsey, S. Wallace	40	New York	Lockport.
Denison, Edward E	25	Illinois	Marion.
Dickinson, Clement C	6	Missouri	Clinton.
Dickinson, L. J.	10	Iowa	Algona.
Dickstein, Samuel	12	New York	New York City.
Dominick, Fred H	3	South Carolina	Newberry.
Doughton, Robert L	8	North Carolina	Laurelsprings.
Douglass, John J	10	Massachusetts	Boston.
Dowell, Cassius C	7	Iowa	Des Moines.
Doyle, Thomas A	4	Illinois	Chicago.
Drane, Herbert J	1	Florida	Lakeland.
Drewry, Patrick H	4	Virginia	Petersburg.
Driver, William J	1	Arkansas	Osceola.
Dyer, Leonidas C	12	Missouri	St. Louis.
Eaton, Charles A	4	New Jersey	North Plainfield.
Edwards, Charles G	1	Georgia	Savannah.
Elliott, Richard N	6	Indiana	Connersville.
Ellis, Edgar C	5	Missouri	Kansas City.
Estlick, Edward E	7	Tennessee	Pulaski.
Esterly, Charles J	14	Pennsylvania	Reading.
Evans, John M	1	Montana	Missoula.

REPRESENTATIVES—Continued

Name	District	State	City
Fairchild, Benjamin L.	24	New York	Pelham.
Faust, Charles L.	4	Missouri	St. Joseph.
Fenn, E. Hart	1	Connecticut	Wethersfield.
Fish, Hamilton, jr.	26	New York	Garrison.
Fisher, Hubert F.	10	Tennessee	Memphis.
Fitzgerald, Roy G.	3	Ohio	Dayton.
Fitzgerald, W. T.	4	Ohio	Greenville.
Flaherty, Lawrence J.	5	California	San Francisco.
Fletcher, Brooks	8	Ohio	Marion.
Fort, Franklin, W.	9	New Jersey	East Orange.
Foss, Frank H.	3	Massachusetts	Fitchburg.
Frear, James A.	10	Wisconsin	Hudson.
Fredericks, John D.	10	California	Los Angeles.
Free, Arthur M.	8	California	San Jose.
Freeman, Richard P.	2	Connecticut	New London.
French, Burton L.	1	Idaho	Moscow.
Frothingham, Louis A.	14	Massachusetts	Easton.
Fuller, Charles E.	12	Illinois	Belvidere.
Fulmer, Hampton P.	7	South Carolina	Orangeburg.
Funk, Frank H.	17	Illinois	Bloomington.
Furlow, Allen J.	1	Minnesota	Rochester.
Gallivan, James A.	12	Massachusetts	Boston.
Gambrill, Stephen W.	5	Maryland	Laurel.
Garber, M. C.	8	Oklahoma	Enid.
Gardner, Frank	3	Indiana	Scottsburg.
Garner, John N.	15	Texas	Uvalde.
Garrett, Daniel, E.	8	Texas	Houston.
Garrett, Finis J.	9	Tennessee	Dresden.
Gasque, Allard H.	6	South Carolina	Florence.
Gibson Ernest W.	2	Vermont	Brattleboro.
Gifford, Charles L.	16	Massachusetts	Cotuit.
Gilbert, Ralph	8	Kentucky	Shelbyville.
Glynn, James P.	5	Connecticut	Winsted.
Golder, Benjamin M.	4	Pennsylvania	Philadelphia.
Goldsborough, T. Alan	1	Maryland	Denton.
Goodwin, Godfrey G.	10	Minnesota	Cambridge.
Gorman, John J.	6	Illinois	Chicago.
Graham, George S.	2	Pennsylvania	Philadelphia.
Green, R. A.	2	Florida	Starke.
Green, William R.	9	Iowa	Council Bluffs.
Greenwood, Arthur H.	2	Indiana	Washington.
Griest, W. W.	10	Pennsylvania	Lancaster.
Griffin, Anthony J.	22	New York	New York City.
Hadley, Lindley H.	2	Washington	Bellingham.
Hale, Fletcher	1	New Hampshire	Laconia.
Hall, Albert R.	11	Indiana	Marion.
Hall, Thomas	2	North Dakota	Bismarck.
Hammer, William C.	7	North Carolina	Asheboro.
Hardy, Guy U.	3	Colorado	Canon City.
Hare, Butler B.	2	South Carolina	Saluda.
Harrison, Thomas W.	7	Virginia	Winchester.
Hastings, William W.	2	Oklahoma	Tahlequah.
Haugen, Gilbert N.	4	Iowa	Northwood.
Hawes, Harry B.	11	Missouri	St. Louis.
Hawley, Willis C.	1	Oregon	Salem.
Hayden, Carl	At L.	Arizona	Phoenix.
Hersey, Ira G.	4	Maine	Houlton.
Hickey, Andrew J.	13	Indiana	Laporte.
Hill, John Philip	3	Maryland	Baltimore.
Hill, Lister	2	Alabama	Montgomery.

REPRESENTATIVES—Continued

Name	Dis- trict	State	City
<i>Hill, Samuel B</i>	5	Washington	Waterville.
<i>Hoch, Homer</i>	4	Kansas	Marion.
<i>Hogg, David</i>	12	Indiana	Fort Wayne.
<i>Holaday, William P</i>	18	Illinois	Danville.
<i>Hooper, Joseph L</i>	3	Michigan	Battle Creek.
<i>Houston, Robert G</i>	At L.	Delaware	Georgetown.
<i>Howard, Edgar</i>	3	Nebraska	Columbus.
<i>Huddleston, George</i>	9	Alabama	Birmingham.
<i>Hudson, Grant M</i>	6	Michigan	East Lansing.
<i>Hudspeth, C. B</i>	16	Texas	El Paso.
<i>Hull, Cordell</i>	4	Tennessee	Carthage.
<i>Hull, Morton D</i>	2	Illinois	Chicago.
<i>Hull, William E</i>	16	Illinois	Peoria.
<i>Irwin, Ed. M</i>	22	Illinois	Belleville.
<i>Jacobstein, Meyer</i>	38	New York	Rochester.
<i>James, W. Frank</i>	12	Michigan	Hancock.
<i>Jeffers, Lamar</i>	4	Alabama	Anniston.
<i>Jenkins, Thomas A</i>	10	Ohio	Ironton.
<i>Johnson, Albert</i>	3	Washington	Hoquiam.
<i>Johnson, Ben</i>	4	Kentucky	Bardstown.
<i>Johnson, Luther A</i>	6	Texas	Corsicana.
<i>Johnson, Noble J</i>	5	Indiana	Terre Haute.
<i>Johnson, Royal C</i>	2	South Dakota	Aberdeen.
<i>Johnson, William R</i>	13	Illinois	Freeport.
<i>Jones, Marvin</i>	18	Texas	Amarillo.
<i>Kahn, Florence P</i>	4	California	San Francisco.
<i>Kearns, Charles C</i>	6	Ohio	Amelia.
<i>Keller, Oscar E</i>	4	Minnesota	St. Paul.
<i>Kelly, Clyde</i>	33	Pennsylvania	Edgewood.
<i>Kemp, Bolivar E</i>	6	Louisiana	Amite.
<i>Kendall, Samuel A</i>	24	Pennsylvania	Meyersdale.
<i>Kerr, John H</i>	2	North Carolina	Warrenton.
<i>Ketcham, John C</i>	4	Michigan	Hastings.
<i>Kiefner, Charles E</i>	13	Missouri	Perryville.
<i>Kiess, Edgar R</i>	16	Pennsylvania	Williamsport.
<i>Kincheloe, David H</i>	2	Kentucky	Madisonville.
<i>Kindred, John J</i>	2	New York	Astoria.
<i>King, Edward J</i>	15	Illinois	Galesburg.
<i>Knutson, Harold</i>	6	Minnesota	St. Cloud.
<i>Kopp, William F</i>	1	Iowa	Mount Pleasant.
<i>Kunz, Stanley H</i>	8	Illinois	Chicago.
<i>Kurtz, J. Banks</i>	21	Pennsylvania	Altoona.
<i>KVALE, O. J</i>	7	Minnesota	Benson.
<i>LAGUARDIA, FIORELLO H</i>	20	New York	New York City
<i>Lampert, Florian</i>	6	Wisconsin	Oshkosh.
<i>Langley, John W</i>	10	Kentucky	Pikeville.
<i>Lanham, Fritz G</i>	12	Texas	Fort Worth.
<i>Lankford, William C</i>	11	Georgia	Douglas.
<i>Larsen, William W</i>	12	Georgia	Dublin.
<i>Lazaro, Ladislas</i>	7	Louisiana	Washington.
<i>Lea, Clarence F</i>	1	California	Santa Rosa.
<i>Leatherwood, Elmer O</i>	2	Utah	Salt Lake City.
<i>Leavitt, Scott</i>	2	Montana	Great Falls.
<i>Lee, Gordon</i>	7	Georgia	Chickamauga.
<i>Lehlbach, Frederick R</i>	10	New Jersey	Newark.
<i>Letts, F. D</i>	2	Iowa	Davenport.
<i>Lindsay, George W</i>	3	New York	Brooklyn.
<i>Lineberger, Walter F</i>	9	California	Long Beach.
<i>Linthicum, J. Charles</i>	4	Maryland	Baltimore.
<i>Little, Chauncey B</i>	2	Kansas	Olathe.

REPRESENTATIVES—Continued

Name	District	State	City
Longworth, Nicholas	1	Ohio	Cincinnati.
Lowrey, B. G.	2	Mississippi	Blue Mountain.
Lozier, Ralph F.	2	Missouri	Carrollton.
Luce, Robert	13	Massachusetts	Waltham.
Lyon, Homer L.	6	North Carolina	Whiteville.
McClintic, James V.	7	Oklahoma	Snyder.
McDuffie, John	1	Alabama	Monroeville.
McFadden, Louis T.	15	Pennsylvania	Canton.
McKeown, Tom D.	4	Oklahoma	Ada.
McLaughlin, James C.	9	Michigan	Muskegon.
McLaughlin, Melvin O.	4	Nebraska	York.
McLeod, Clarence J.	13	Michigan	Detroit.
McMillan, Thomas S.	1	South Carolina	Charleston.
McReynolds, S. D.	3	Tennessee	Chattanooga.
McSwain, John J.	4	South Carolina	Greenville.
McSweeney, John	16	Ohio	Wooster.
MacGregor, Clarence	41	New York	Buffalo.
Madden, Martin B.	1	Illinois	Chicago.
Magee, James M.	35	Pennsylvania	Pittsburgh.
Magee, Walter W.	35	New York	Syracuse.
Magrady, Frederick W.	17	Pennsylvania	Mount Carmel.
Major, Samuel C.	7	Missouri	Fayette.
Manlove, Joe J.	15	Missouri	Joplin.
Mansfield, Joseph J.	9	Texas	Columbus.
Mapes, Carl E.	5	Michigan	Grand Rapids.
Martin, Joseph W., jr.	15	Massachusetts	North Attleboro.
Martin, Whitmell P.	3	Louisiana	Thibodaux.
Mead, James M.	42	New York	Buffalo.
Menges, Franklin	22	Pennsylvania	York.
Merritt, Schuyler	4	Connecticut	Stamford.
Michaelson, M. Alfred	7	Illinois	Chicago.
Michener, Earl C.	2	Michigan	Adrian.
Miller, John F.	1	Washington	Seattle.
Milligan, Jacob L.	3	Missouri	Richmond.
Mills, Ogden L.	17	New York	New York City.
Montague, Andrew J.	3	Virginia	Richmond.
Montgomery, S. J.	1	Oklahoma	Bartlesville.
Mooney, Charles A.	20	Ohio	Cleveland.
Moore, C. Ellis	15	Ohio	Cambridge.
Moore, John, W.	3	Kentucky	Morgantown.
Moore, R. Walton	8	Virginia	Fairfax.
Morehead, John H.	1	Nebraska	Falls City.
Morgan, William M.	17	Ohio	Newark.
Morin, John M.	34	Pennsylvania	Pittsburgh.
Morrow, John	At L.	New Mexico	Raton.
Murphy, Frank	18	Ohio	Steubenville.
Nelson, John E.	3	Maine	Augusta.
Nelson, John M.	3	Wisconsin	Madison.
Nelson, William L.	8	Missouri	Columbia.
Newton, Cleveland A.	10	Missouri	St. Louis.
Newton, Walter H.	5	Minnesota	Minneapolis.
Norton, Mary T.	12	New Jersey	Jersey City.
O'Connell, David J.	9	New York	Brooklyn.
O'Connell, Jeremiah E.	3	Rhode Island	Providence.
O'Connor, James	1	Louisiana	New Orleans.
O'Connor, John J.	16	New York	New York City.
Oldfield, William A.	2	Arkansas	Batesville.
Oliver, Frank	23	New York	Bronx.
Oliver, William B.	6	Alabama	Tuscaloosa.
Parker, James S.	29	New York	Salem.
Parks, Tilman B.	7	Arkansas	Hope.

REPRESENTATIVES—Continued.

Name	District	State	City
Patterson, Francis F., jr.	1	New Jersey	Camden.
Peavey, Hubert H.	11	Wisconsin	Washburn.
Peery, George C.	9	Virginia	Tazewell.
Perkins, Randolph	6	New Jersey	Woodcliff Lake.
Perlman, Nathan D.	14	New York	New York City.
Phillips, Thomas W., jr.	26	Pennsylvania	Butler.
Porter, Stephen G.	32	Pennsylvania	Pittsburgh.
Pou, Edward W.	4	North Carolina	Smithfield.
Prall, Anning S.	11	New York	West New Brighton.
Pratt, Harcourt J.	27	New York	Highland.
Purnell, Fred S.	9	Indiana	Attica.
Quayle, John F.	7	New York	Brooklyn.
Quin, Percy E.	7	Mississippi	McComb.
Ragon, Heartsill	5	Arkansas	Clarksville.
Rainey, Henry T.	20	Illinois	Carrollton.
Raker, John E.	2	California	Alturas.
Ramseyer, C. William	6	Iowa	Bloomfield.
Rankin, John E.	1	Mississippi	Tupelo.
Ransley, Harry C.	3	Pennsylvania	Philadelphia.
Rathbone, Henry R.	At L.	Illinois	Kenilworth.
Rayburn, Sam.	4	Texas	Bonham.
Reece, B. Carroll	1	Tennessee	Butler.
Reed, Daniel A.	43	New York	Dunkirk.
Reed, James B.	6	Arkansas	Lonoke.
Reid, Frank R.	11	Illinois	Aurora.
Robinson, T. J. B.	3	Iowa	Hampton.
Robson, John M.	11	Kentucky	Barbourville.
Rogers, Edith Nourse	5	Massachusetts	Lowell.
Romjue, Milton A.	1	Missouri	Macon.
Rouse, Arthur B.	6	Kentucky	Burlington.
Rowbottom, Harry E.	1	Indiana	Evansville.
Rubey, Thomas L.	16	Missouri	Lebanon.
Rutherford, Samuel	6	Georgia	Forsyth.
Sabath, Adolph J.	5	Illinois	Chicago.
Sanders, Archie D.	39	New York	Stafford.
Sanders, Morgan G.	3	Texas	Canton.
Sandlin, John N.	4	Louisiana	Minden.
Schafer, John C.	4	Wisconsin	Milwaukee.
Schneider, George J.	9	Wisconsin	Appleton.
Scott, Frank D.	11	Michigan	Alpena.
Sears, William J.	4	Florida	Kissimmee.
Sears, Willis G.	2	Nebraska	Omaha.
Seger, George N.	7	New Jersey	Passaic.
Shallenberger, Ashton C.	5	Nebraska	Alma.
Shreve, Milton W.	29	Pennsylvania	Erie.
Simmons, Robert G.	6	Nebraska	Scottsbluff.
Sinclair, James H.	3	North Dakota	Kenmare.
Sinnott, Nicholas J.	2	Oregon	The Dalles.
Smith, Addison T.	2	Idaho	Twin Falls.
Smithwick, John H.	3	Florida	Pensacola.
Snell, Bertrand H.	31	New York	Potsdam.
Somers, Andrew L.	6	New York	Brooklyn.
Sosnowski, John B.	1	Michigan	Detroit.
Speaks, John C.	12	Ohio	Columbus.
Spearing, J. Zach.	2	Louisiana	New Orleans.
Sproul, Elliott W.	3	Illinois	Chicago.
Sproul, W. H.	3	Kansas	Sedan.
Stalker, Gale H.	37	New York	Elmira.
Steagall, Henry B.	3	Alabama	Ozark.
Stedman, Charles M.	5	North Carolina	Greensboro.

REPRESENTATIVES—Continued

Name	Dis- trict	State	City
Stephens, A. E. B.	2	Ohio	North Bend.
Stevenson, William F.	5	South Carolina	Cheraw.
Stobbs, George R.	4	Massachusetts	Worcester.
Strong, James G.	5	Kansas	Blue Rapids.
Strong, Nathan L.	27	Pennsylvania	Brookville.
Strother, James French	5	West Virginia	Welch.
Sullivan, Christopher D.	13	New York	New York City.
Summers, John W.	4	Washington	Walla Walla.
Sumners, Hatton W.	5	Texas	Dallas.
Swank, F. B.	5	Oklahoma	Norman.
Swartz, Joshua W.	19	Pennsylvania	Harrisburg.
Sweet, Thaddeus C.	32	New York	Phoenix.
Swing, Philip D.	11	California	El Centro.
Swoope, William I.	23	Pennsylvania	Clearfield.
Taber, John	36	New York	Auburn.
Taylor, Edward T.	4	Colorado	Glenwood Springs.
Taylor, Herbert W.	8	New Jersey	Newark.
Taylor, J. Alfred	6	West Virginia	Fayetteville.
Taylor, J. Will.	2	Tennessee	Lafollette.
Temple, Henry W.	25	Pennsylvania	Washington.
Thatcher, Maurice H.	5	Kentucky	Louisville.
Thayer, Harry I.	8	Massachusetts	Wakefield.
Thomas, Elmer	6	Oklahoma	Medicine Park.
Thompson, Charles J.	5	Ohio	Defiance.
Thurston, Lloyd	8	Iowa	Osceola.
Tillman, John N.	3	Arkansas	Fayetteville.
Tilson, John Q.	3	Connecticut	New Haven.
Timberlake, Charles B.	2	Colorado	Sterling.
Tincher, J. N.	7	Kansas	Medicine Lodge.
Tinkham, George Holden	11	Massachusetts	Boston.
Tolley, Harold S.	34	New York	Binghamton.
Treadway, Allen T.	1	Massachusetts	Stockbridge.
Tucker, Henry St. George	10	Virginia	Lexington.
Tydings, Millard E.	2	Maryland	Havre de Grace.
Underhill, Charles L.	9	Massachusetts	Somerville.
Underwood, Mell G.	11	Ohio	New Lexington.
Updike, Ralph E., sr.	7	Indiana	Indianapolis.
Upshaw, William D.	5	Georgia	Atlanta.
Vaile, William N.	1	Colorado	Denver.
Vare, William S.	1	Pennsylvania	Philadelphia.
Vestal, Albert H.	8	Indiana	Anderson.
Vincent, Bird J.	8	Michigan	Saginaw.
Vinson, Carl	10	Georgia	Milledgeville.
Vinson, Fred M.	9	Kentucky	Louisa.
Voigt, Edward	2	Wisconsin	Sheboygan.
Wainwright, J. Mayhew	25	New York	Rye.
Walters, Anderson H.	20	Pennsylvania	Johnstown.
Warren, Lindsay	1	North Carolina	Washington.
Wason, Edward H.	2	New Hampshire	Nashua.
Watres, Laurence H.	11	Pennsylvania	Scranton.
Watson, Henry W.	9	Pennsylvania	Langhorne.
Weaver, Zebulon	10	North Carolina	Asheville.
WEFALD, KNUD	9	Minnesota	Hawley.
Weller, Royal H.	21	New York	New York City.
Welsh, George A.	6	Pennsylvania	Philadelphia.
Wheeler, Loren E.	21	Illinois	Springfield.
White, Hays B.	6	Kansas	Mankato.
White, Wallace H., jr.	2	Maine	Lewiston.
Whitehead, Joseph	5	Virginia	Chatham.
Whittington, W. M.	3	Mississippi	Greenwood.

REPRESENTATIVES—Continued

Name	District	State	City
<i>Williams, Guinn</i>	13	Texas.....	Decatur.
Williams, Thomas S.....	24	Illinois.....	Louisville.
Williamson, William.....	3	South Dakota.....	Custer.
<i>Wilson, Riley J.</i>	5	Louisiana.....	Ruston.
<i>Wilson, T. Webber</i>	6	Mississippi.....	Laurel.
<i>Wingo, Otis</i>	4	Arkansas.....	De Queen.
Winter, Charles E.....	At. L.	Wyoming.....	Casper.
Wolverton, John M.....	3	West Virginia.....	Richwood.
Wood, William R.....	10	Indiana.....	La Fayette.
Woodruff, Roy O.....	10	Michigan.....	Bay City.
<i>Woodrum, Clifton A.</i>	6	Virginia.....	Roanoke.
Woodyard, Harry C.....	4	West Virginia.....	Spencer.
<i>Wright, William C.</i>	4	Georgia.....	Newnan.
Wurzbach, Harry M.....	14	Texas.....	Seguin.
Wyant, Adam M.....	31	Pennsylvania.....	Greensburg.
Yates, Richard.....	At. L.	Illinois.....	Springfield.
Zihlman, Frederick N.....	* 6	Maryland.....	Cumberland.

DELEGATES AND RESIDENT COMMISSIONERS

Name	Title	Territory	City
<i>Jarrett, W. P.</i>	Delegate.....	Hawaii.....	Honolulu.
Sutherland, Dan A.....	Delegate.....	Alaska.....	Juneau.
Davila, Felix Cordova ¹	Res. Com.....	Porto Rico.....	Manati.
Gabaldon, Isauro ²	Res. Com.....	Philippine Islands.....	Nueva Ecija.
Guevara, Pedro ²	Res. Com.....	Philippine Islands.....	Santa Cruz.

¹ Unionist.² Nationalist.

STATE DELEGATIONS

[Republicans in roman; Democrats in *italics*; Independent in SMALL CAPS; Farmer-Labor in ROMAN CAPS; Socialist in *ITALIC CAPS*]

ALABAMA

SENATORS

Oscar W. Underwood.

J. Thomas Heflin.

REPRESENTATIVES

[Democrats, 10]

- | | | |
|------------------------------|-------------------------------|---------------------------------|
| 1. <i>John McDuffie.</i> | 5. <i>William B. Bowling.</i> | 8. <i>Edward B. Almon.</i> |
| 2. <i>Lister Hill.</i> | 6. <i>William B. Oliver.</i> | 9. <i>George Huddleston.</i> |
| 3. <i>Henry B. Steagall.</i> | 7. <i>Miles C. Allgood.</i> | 10. <i>William B. Bankhead.</i> |
| 4. <i>Lamar Jeffers.</i> | | |

ARIZONA

SENATORS

Henry F. Ashurst.

Ralph H. Cameron.

REPRESENTATIVE

[Democrat, 1]

At large—*Carl Hayden.*

ARKANSAS

SENATORS

Joseph T. Robinson.

T. H. Caraway.

REPRESENTATIVES

[Democrats, 7]

- | | | |
|--------------------------------|----------------------------|----------------------------|
| 1. <i>William J. Driver.</i> | 4. <i>Otis Wingo.</i> | 6. <i>James B. Reed.</i> |
| 2. <i>William A. Oldfield.</i> | 5. <i>Heartsill Ragon.</i> | 7. <i>Tilman B. Parks.</i> |
| 3. <i>John N. Tillman.</i> | | |

CALIFORNIA

SENATORS

Hiram W. Johnson.

Samuel M. Shortridge.

REPRESENTATIVES

[Republicans, 9; Democrats, 2]

- | | | |
|-----------------------------|---------------------------------|---------------------------------|
| 1. <i>Clarence F. Lea.</i> | 5. <i>Lawrence J. Flaherty.</i> | 9. <i>Walter F. Lineberger.</i> |
| 2. <i>John E. Raker.</i> | 6. <i>Albert E. Carter.</i> | 10. <i>John D. Fredericks.</i> |
| 3. <i>Charles F. Curry.</i> | 7. <i>Henry E. Barbour.</i> | 11. <i>Philip D. Swing.</i> |
| 4. <i>Florence P. Kahn.</i> | 8. <i>Arthur M. Free.</i> | |

COLORADO

SENATORS

Lawrence C. Phipps.

Rice W. Means.

REPRESENTATIVES

[Republicans, 3; Democrat, 1]

1. William N. Vaile.

3. Guy U. Hardy.

4. Edward T. Taylor.

2. Charles B. Timberlake.

CONNECTICUT

SENATORS

George P. McLean.

Hiram Bingham.

REPRESENTATIVES

[Republicans, 5]

1. E. Hart Fenn.

3. John Q. Tilson.

5. James P. Glynn.

2. Richard P. Freeman.

4. Schuyler Merritt.

DELAWARE

SENATORS

Thomas F. Bayard.

Coleman du Pont.

REPRESENTATIVE

[Republican, 1]

At large—Robert G. Houston.

FLORIDA

SENATORS

Duncan U. Fletcher.

Park Trammell.

REPRESENTATIVES

[Democrats, 4]

1. Herbert J. Drane.

3. John H. Smithwick.

4. William J. Sears.

2. R. A. Green.

GEORGIA

SENATORS

William J. Harris.

Walter F. George.

REPRESENTATIVES

[Democrats, 12]

1. Charles G. Edwards.

5. William D. Upshaw.

9. Thomas M. Bell.

2. E. E. Cox.

6. Samuel Rutherford.

10. Carl Vinson.

3. Charles R. Crisp.

7. Gordon Lee.

11. William C. Lankford.

4. William C. Wright.

8. Charles H. Brand.

12. William W. Larsen.

IDAHO

SENATORS

William E. Borah.

Frank R. Gooding.

REPRESENTATIVES

[Republicans, 2]

1. Burton L. French.

2. Addison T. Smith.

ILLINOIS

SENATORS

William B. McKinley.

Charles S. Deneen.

REPRESENTATIVES

[Republicans, 20; Democrats, 5]

At large—Richard Yates; Henry R. Rathbone

- | | | |
|-----------------------------|-------------------------|-------------------------------|
| 1. Martin B. Madden. | 10. Carl R. Chindblom. | 19. Charles Adkins. |
| 2. Morton D. Hull. | 11. Frank R. Reid. | 20. <i>Henry T. Rainey.</i> |
| 3. Elliott W. Sproul. | 12. Charles E. Fuller. | 21. Loren E. Wheeler. |
| 4. <i>Thomas A. Doyle.</i> | 13. William R. Johnson. | 22. Ed. M. Irwin. |
| 5. <i>Adolph J. Sabath.</i> | 14. John C. Allen. | 23. <i>William W. Arnold.</i> |
| 6. John J. Gorman. | 15. Edward J. King. | 24. Thomas S. Williams. |
| 7. M. Alfred Michaelson. | 16. William E. Hull. | 25. Edward E. Denison. |
| 8. <i>Stanley H. Kunz.</i> | 17. Frank H. Funk. | |
| 9. Fred A. Britten. | 18. Willaim P. Holaday. | |

INDIANA

SENATORS

James E. Watson.

Arthur R. Robinson

REPRESENTATIVES

[Republicans, 10; Democrats, 3]

- | | | |
|--------------------------------|-------------------------|-----------------------|
| 1. Harry E. Rowbottom. | 6. Richard N. Elliott. | 10. William R. Wood. |
| 2. <i>Arthur H. Greenwood.</i> | 7. Ralph E. Updike, sr. | 11. Albert R. Hall. |
| 3. <i>Frank Gardner.</i> | 8. Albert H. Vestal. | 12. David Hogg. |
| 4. <i>Harry C. Canfield.</i> | 9. Fred S. Purnell. | 13. Andrew J. Hickey. |
| 5. Noble J. Johnson. | | |

IOWA

SENATORS

Albert B. Cummins.

Smith W. Brookhart.

REPRESENTATIVES

[Republicans, 11]

- | | | |
|-----------------------|-------------------------|-----------------------|
| 1. William F. Kopp. | 5. Cyrenus Cole. | 9. William R. Green. |
| 2. F. D. Letts. | 6. C. William Ramseyer. | 10. L. J. Dickinson. |
| 3. T. J. B. Robinson. | 7. Cassius C. Dowell. | 11. William D. Boies. |
| 4. Gilbert N. Haugen. | 8. Lloyd Thurston. | |

Congressional Directory

KANSAS

SENATORS

Charles Curtis.

Arthur Capper.

REPRESENTATIVES

[Republicans, 6; Democrats, 2]

- | | | |
|---------------------------|---------------------|----------------------|
| 1. Daniel R. Anthony, jr. | 4. Homer Hoch. | 7. J. N. Tinch. |
| 2. Chauncey B. Little. | 5. James G. Strong. | 8. William A. Ayres. |
| 3. W. H. Sproul. | 6. Hays B. White. | |

KENTUCKY

SENATORS

Richard P. Ernst.

Frederic M. Sackett.

REPRESENTATIVES

[Republicans, 3; Democrats, 7; vacancy, 1]

- | | | |
|------------------------|-------------------------|----------------------|
| 1. Alben W. Barkley. | 5. Maurice H. Thatcher. | 9. Fred M. Vinson. |
| 2. David H. Kincheloe. | 6. Arthur B. Rouse. | 10. John W. Langley. |
| 3. John W. Moore. | 7. Virgil Chapman. | 11. John M. Robsion. |
| 4. Ben Johnson. | 8. Ralph Gilbert. | |

LOUISIANA

SENATORS

Joseph E. Ransdell.

Edwin S. Broussard.

REPRESENTATIVES

[Democrats, 8]

- | | | |
|------------------------|---------------------|---------------------|
| 1. James O'Connor. | 4. John N. Sandlin. | 7. Ladislas Lazaro. |
| 2. J. Zach Spearing. | 5. Riley J. Wilson. | 8. James B. Aswell. |
| 3. Whitmell P. Martin. | 6. Bolivar E. Kemp. | |

MAINE

SENATORS

Bert M. Fernald.

Frederick Hale.

REPRESENTATIVES

[Republicans, 4]

- | | | |
|--------------------------|--------------------|-------------------|
| 1. Carroll L. Beedy. | 3. John E. Nelson. | 4. Ira G. Hersey. |
| 2. Wallace H. White, jr. | | |

MARYLAND

SENATORS

O. E. Weller.

William Cabell Bruce.

REPRESENTATIVES

[Republicans, 2; Democrats, 4]

- | | | |
|--------------------------|--------------------------|--------------------------|
| 1. T. Alan Goldsborough. | 3. John Philip Hill. | 5. Stephen W. Gambrill. |
| 2. Millard E. Tydings. | 4. J. Charles Linthicum. | 6. Frederick N. Zihlman. |

MASSACHUSETTS

SENATORS

William M. Butler.

Frederick H. Gillett.

REPRESENTATIVES

[Republicans, 13; Democrats, 3]

- | | | |
|-------------------------|----------------------------|---------------------------|
| 1. Allen T. Treadway. | 7. William P. Connery, jr. | 12. James A. Gullivan. |
| 2. Henry W. Bowles | 8. Harry I. Thayer. | 13. Robert Luce. |
| 3. Frank H. Foss | 9. Charles L. Underhill. | 14. Louis A. Frothing- |
| 4. George R. Stobbs | 10. John J. Douglass. | ham. |
| 5. Edith Nourse Rogers. | 11. George Holden Tink- | 15. Joseph W. Martin, jr. |
| 6. A. Piatt Andrew. | ham. | 16. Charles L. Gifford. |

MICHIGAN

SENATORS

James Couzens.

Woodbridge N. Ferris.

REPRESENTATIVES

[Republicans, 13]

- | | | |
|-----------------------|-------------------------|-------------------------|
| 1. John B. Sosnowski. | 6. Grant M. Hudson. | 10. Roy O. Woodruff. |
| 2. Earl C. Michener. | 7. Louis C. Cramton. | 11. Frank D. Scott. |
| 3. Joseph L. Hooper. | 8. Bird J. Vincent. | 12. W. Frank James. |
| 4. John C. Ketcham. | 9. James C. McLaughlin. | 13. Clarence J. McLeod. |
| 5. Carl E. Mapes. | | |

MINNESOTA

SENATORS

HENRIK SHIPSTEAD.

Thomas D. Schall.

REPRESENTATIVES

[Republicans, 7; Independent, 1; Farmer-Labor, 2]

- | | | |
|------------------------|----------------------|-------------------------|
| 1. Allen J. Furlow. | 5. Walter H. Newton. | 8. WILLIAM L. CARSS. |
| 2. Frank Clague. | 6. Harold Knutson. | 9. KNUD WEFALD. |
| 3. August H. Andresen. | 7. O. J. KVALE. | 10. Godfrey G. Goodwin. |
| 4. Oscar E. Keller. | | |

MISSISSIPPI

SENATORS

Pat Harrison

Hubert D. Stephens.

REPRESENTATIVES

[Democrats, 8]

- | | | |
|-----------------------|----------------------|----------------------|
| 1. John E. Rankin. | 4. Jeff Busby. | 7. Percy E. Quin. |
| 2. B. G. Lowrey. | 5. Ross A. Collins. | 8. James W. Collier. |
| 3. W. M. Whittington. | 6. T. Webber Wilson. | |

MISSOURI

SENATORS

*James A. Reed.**George H. Williams.*

REPRESENTATIVES

[Republicans, 7; Democrats, 9]

1. *M. A. Romjue.*
2. *Ralph F. Lozier.*
3. *Jacob L. Milligan.*
4. *Charles L. Faust.*
5. *Edgar C. Ellis.*
6. *Clement C. Dickinson.*

7. *Samuel C. Major.*
8. *William L. Nelson.*
9. *Clarence Cannon.*
10. *Cleveland A. Newton.*
11. *Harry B. Hawes.*

12. *Leonidas C. Dyer.*
13. *Charles E. Kiefner.*
14. *Ralph E. Bailey.*
15. *Joe J. Manlove.*
16. *Thomas L. Rubey.*

MONTANA

SENATORS

*Thomas J. Walsh.**Burton K. Wheeler.*

REPRESENTATIVES

[Republican, 1; Democrat, 1]

1. *John M. Evans.*

2. *Scott Leavitt.*

NEBRASKA

SENATORS

*George W. Norris.**Robert B. Howell.*

REPRESENTATIVES

[Republicans, 3; Democrats, 3]

1. *John H. Morehead.*
2. *Willis G. Sears.*

3. *Edgar Howard.*
4. *Melvin O. McLaughlin.*
5. *A. C. Shallenberger.*
6. *Robert G. Simmons.*

NEVADA

SENATORS

*Key Pittman.**Tasker L. Oddie.*

REPRESENTATIVE

[Republican, 1]

At large—*Samuel S. Arentz.*

NEW HAMPSHIRE

SENATORS

*George H. Moses.**Henry W. Keyes.*

REPRESENTATIVES

[Republicans, 2]

1. *Fletcher Hale.*

2. *Edward H. Wason.*

NEW JERSEY

SENATORS

Walter E. Edge.

Edward I. Edwards.

REPRESENTATIVES

[Republicans, 9; Democrats, 2; vacancy, 1]

- | | | |
|------------------------------|------------------------|-----------------------------|
| 1. Francis F. Patterson, jr. | 5. Ernest R. Ackerman. | 9. Franklin W. Fort. |
| 2. Isaac Bacharach. | 6. Randolph Perkins. | 10. Frederick R. Lehlbach. |
| 3. Stewart H. Appleby. | 7. George N. Seger. | 11. Oscar L. Auf der Heide. |
| 4. Charles A. Eaton. | 8. Herbert W. Taylor. | 12. Mary T. Norton. |

NEW MEXICO

SENATORS

Andrieus A. Jones.

Sam G. Bratton.

REPRESENTATIVE

[Democrat, 1]

At large—John Morrow

NEW YORK

SENATORS

James W. Wadsworth, jr.

Royal S. Copeland.

REPRESENTATIVES

[Republicans, 20; Democrats, 22; Socialist, 1]

- | | | |
|---------------------------|-------------------------|-------------------------|
| 1. Robert L. Bacon. | 16. John J. O'Connor. | 29. James S. Parker. |
| 2. John J. Kindred. | 17. Ogden L. Mills. | 30. Frank Crowther. |
| 3. George W. Lindsay. | 18. John F. Carew. | 31. Bertrand H. Snell. |
| 4. Thomas H. Cullen. | 19. Sol Bloom. | 32. Thaddeus C. Sweet. |
| 5. Loring M. Black, jr. | 20. FIORELLO H. LA- | 33. Frederick M. Daven- |
| 6. Andrew L. Somers. | GUARDIA. | port. |
| 7. John F. Quayle. | 21. Royal H. Weller. | 34. Harold S. Tolley. |
| 8. William E. Cleary. | 22. Anthony J. Griffin. | 35. Walter W. Magee. |
| 9. David J. O'Connell. | 23. Frank Oliver. | 36. John Taber. |
| 10. Emanuel Celler. | 24. Benjamin L. Fair- | 37. Gale H. Stalker. |
| 11. Anning S. Prall. | child. | 38. Meyer Jacobstein. |
| 12. Samuel Dickstein. | 25. J. Mayhew Wain- | 39. Archie D. Sanders. |
| 13. Christopher D. Sulli- | wright. | 40. S. Wallace Dempsey. |
| van. | 26. Hamilton Fish, jr. | 41. Clarence MacGregor. |
| 14. Nathan D. Perlman. | 27. Harcourt J. Pratt. | 42. James M. Mead. |
| 15. John J. Boylan. | 28. Parker Corning. | 43. Daniel A. Reed. |

NORTH CAROLINA

SENATORS

Furnifold M. Simmons.

Lee S. Overman.

REPRESENTATIVES

[Democrats, 10]

- | | | |
|--------------------------|------------------------|------------------------|
| 1. Lindsay Warren. | 5. Charles M. Stedman. | 8. Robert L. Doughton. |
| 2. John H. Kerr. | 6. Homer L. Lyon. | 9. A. L. Bulwinkle. |
| 3. Charles L. Abernethy. | 7. William C. Hammer. | 10. Zebulon Weaver. |
| 4. Edward W. Pou. | | |

NORTH DAKOTA

SENATORS

Lynn J. Frazier.

Gerald P. Nye.

REPRESENTATIVES

[Republicans, 3]

1. Olger B. Burtness.

2. Thomas Hall.

3. James H. Sinclair.

OHIO

SENATORS

Frank B. Willis.

Simeon D. Fess.

REPRESENTATIVES

[Republicans, 16; Democrats, 6]

1. Nicholas Longworth.
2. A. E. B. Stephens.
3. Roy G. Fitzgerald.
4. W. T. Fitzgerald.
5. Charles J. Thompson.
6. Charles C. Kearns.
7. Charles Brand.
8. Brooks Fletcher.

9. W. W. Chalmers.
10. Thomas A. Jenkins.
11. *Mell G. Underwood.*
12. John C. Speaks.
13. James T. Begg.
14. *Martin L. Davey.*
15. C. Ellis Moore.
16. *John McSweeney.*

17. W. M. Morgan.
18. Frank Murphy.
19. John G. Cooper.
20. *Charles A. Mooney.*
21. *Robert Crosser.*
22. Theodore E. Burton.

OKLAHOMA

SENATORS

John W. Harreld.

W. B. Pine.

REPRESENTATIVES

[Republicans, 2; Democrats, 6]

1. S. J. Montgomery.
2. *William W. Hastings.*
3. *Charles D. Carter.*

4. *Tom D. McKeown.*
5. *F. B. Swank.*
6. *Elmer Thomas.*

7. *James V. McClintic.*
8. M. C. Garber.

OREGON

SENATORS

Charles L. McNary.

Robert Nelson Stanfield.

REPRESENTATIVES

[Republicans, 3]

1. Willis C. Hawley.

2. Nicholas J. Sinnott.

3. M. E. Crumpacker.

PENNSYLVANIA

SENATORS

George Wharton Pepper.

David A. Reed.

REPRESENTATIVES

[Republicans, 36]

1. William S. Vare.
2. George S. Graham.
3. Harry C. Ransley.
4. Benjamin M. Golder.
5. James J. Connolly.
6. George A. Welsh.
7. George P. Darrow.
8. Thomas S. Butler.
9. Henry W. Watson.
10. W. W. Griest.
11. Laurence H. Watres.
12. Edmund N. Carpenter.
13. George F. Brumm.

14. Charles J. Esterly.
15. Louis T. McFadden.
16. Edgar R. Kiess.
17. Frederick W. Magrady.
18. Edward M. Beers.
19. Joshua W. Swartz.
20. Anderson H. Walters.
21. J. Banks Kurtz.
22. Franklin Menges.
23. William I. Swoope.
24. Samuel A. Kendall.
25. Henry W. Temple.

26. Thomas W. Phillips, jr.
27. Nathan L. Strong.
28. Harris J. Bixler.
29. Milton W. Shreve.
30. William R. Coyle.
31. Adam M. Wyant.
32. Stephen G. Porter.
33. Clyde Kelly.
34. John M. Morin.
35. James M. Magee.
36. Guy E. Campbell.

RHODE ISLAND

SENATORS

Peter G. Gerry.

Jesse H. Metcalf.

REPRESENTATIVES

[Republicans, 2; Democrat, 1]

1. *Clark Burdick.*

2. *Richard S. Aldrich.*

3. *Jeremiah E. O'Connell.*

SOUTH CAROLINA

SENATORS

Ellison D. Smith.

Coleman L. Blease.

REPRESENTATIVES

[Democrats, 7]

1. *Thomas S. McMillan.*

4. *John J. McSwain.*

6. *Allard H. Gasque.*

2. *Butler B. Hare.*

5. *William F. Stevenson.*

7. *Hampton P. Fulmer.*

3. *Fred H. Dominick.*

SOUTH DAKOTA

SENATORS

Peter Norbeck.

W. H. McMaster.

REPRESENTATIVES

[Republicans, 3]

1. *Charles A. Christopher-
son.*

2. *Royal C. Johnson.*

3. *William Williamson.*

TENNESSEE

SENATORS

Kenneth McKellar.

Lawrence D. Tyson.

REPRESENTATIVES

[Republicans, 2; Democrats, 8]

1. *B. Carroll Reece.*

5. *Edwin L. Davis.*

9. *Finis J. Garrett.*

2. *J. Will Taylor.*

6. *Joseph W. Byrns.*

10. *Hubert F. Fisher.*

3. *S. D. McKeynolds.*

7. *Edward E. Eslick.*

4. *Cordell Hull.*

8. *Gordon Browning.*

TEXAS

SENATORS

Morris Sheppard.

Earle B. Mayfield.

REPRESENTATIVES

[Republican, 1; Democrats, 17]

1. *Eugene Black.*

7. *Clay Stone Briggs.*

13. *Guinn Williams.*

2. *John C. Box.*

8. *Daniel E. Garrett.*

14. *Harry M. Wurzbach.*

3. *Morgan G. Sanders.*

9. *Joseph J. Mansfield.*

15. *John N. Garner.*

4. *Sam Rayburn.*

10. *James P. Buchanan.*

16. *C. B. Hudspeth.*

5. *Hatton W. Sumners.*

11. *Tom Connally.*

17. *Thomas L. Blanton.*

6. *Luther A. Johnson.*

12. *Fritz G. Lanham.*

18. *Marvin Jones.*

*Congressional Directory***UTAH**

SENATORS

Reed Smoot.

William H. King.

REPRESENTATIVES

[Republicans, 2]

1. Don B. Colton.

2. Elmer O. Leatherwood.

VERMONT

SENATORS

Frank L. Greene.

Porter H. Dale.

REPRESENTATIVES

[Republicans, 2]

1. Elbert S. Brigham.

2. Ernest W. Gibson.

VIRGINIA

SENATORS

*Claude A. Swanson.**Carter Glass.*

REPRESENTATIVES

[Democrats, 10]

1. *Schuyler Otis Bland.*5. *Joseph Whitehead.*9. *George C. Peery.*2. *Joseph T. Deal.*6. *Clifton A. Woodrum.*10. *Henry St. George*3. *Andrew J. Montague.*7. *Thomas W. Harrison.**Tucker.*4. *Patrick H. Drewry.*8. *R. Walton Moore.***WASHINGTON**

SENATORS

Wesley L. Jones.

C. C. Dill.

REPRESENTATIVES

[Republicans, 4; Democrats, 1]

1. John F. Miller.

3. Albert Johnson.

5. *Samuel B. Hill.*

2. Lindley H. Hadley.

4. John W. Summers.

WEST VIRGINIA

SENATORS

M. M. Neely.

Guy D. Goff.

REPRESENTATIVES

[Republicans, 5; Democrat, 1]

1. Carl G. Bachmann.

3. John M. Wolverton.

5. James French Strother.

2. Frank L. Bowman.

4. Harry C. Woodyard.

6. *J. Alfred Taylor.*

WISCONSIN

SENATORS

Irvine L. Lenroot.

Robert M. La Follette, jr.

REPRESENTATIVES

[Republicans, 10; Socialist, 1]

1. Henry Allen Cooper.
2. Edward Voigt.
3. John M. Nelson.
4. John C. Schafer.

5. VICTOR L. BERGER.
6. Florian Lampert.
7. J. D. Beck.
8. Edward E. Browne.

9. George J. Schneider.
10. James A. Frear.
11. Hubert H. Peavey.

WYOMING

SENATORS

Francis E. Warren.

John B. Kendrick.

REPRESENTATIVE

[Republican, 1]

At large—Charles E. Winter.

ALASKA

Dan A. Sutherland.

HAWAII

William P. Jarrett

PHILIPPINES

Isauro Gabaldon.

Pedro Guevara.

PORTO RICO

Felix Cordova Davila

CLASSIFICATION

SENATE		HOUSE	
Republicans.....	56	Republicans.....	247
Democrats.....	39	Democrats.....	183
Farmer-Labor.....	1	Independent.....	1
		Farmer-Labor.....	2
		Socialist.....	2
Total.....	96	Total.....	435

VOTES CAST FOR SENATORS AND REPRESENTATIVES, 1920, 1922, AND 1924

[The figures shown are the votes cast for the Republican and Democratic nominees, except as otherwise indicated. Compiled from official statistics furnished William Tyler Page, Clerk of the House of Representatives]

SENATORS

States	Vote						Total vote cast in 1924
	1920		1922		1924		
	Repub- lican	Demo- crat	Repub- lican	Demo- crat	Repub- lican	Demo- crat	
Alabama.....	77,337	154,664			39,818	154,560	194,378
Arizona.....	35,893	29,169	21,358	39,722			
Arkansas.....	65,381	126,477			36,163	100,408	136,571
California.....	447,835	371,580	564,422	215,748			
Colorado.....	156,577	112,890			¹ 159,353 159,698	138,714 139,660	² 317,721 ² 318,169
Connecticut.....	216,792	131,824	169,524	147,276	112,400	71,871	² 186,232
Delaware.....			36,979	37,304	52,731	36,085	88,816
Florida.....	37,065	98,957	6,074	45,707			
Georgia.....	(³)	(³)		75,838		155,497	155,497
Idaho.....	75,985	64,513			99,846	25,199	² 125,599
Illinois.....	1,381,384	554,372			1,449,180	806,702	² 2,280,847
Indiana.....	681,851	514,191	524,558	558,169			
Iowa.....	528,499	322,015			447,706	446,951	² 896,347
Kansas.....	327,072	170,443			428,494	154,189	² 611,289
Kentucky.....	454,226	449,244			406,121	381,605	787,726
Louisiana.....		94,944				94,934	94,934
Maine.....			101,026	74,660	148,783	97,428	246,211
Maryland.....	184,999	169,200	139,581	160,947			
Massachusetts.....			414,130	406,776	566,188	547,600	² 1,126,526
Michigan.....			281,843	294,932	858,934	284,609	² 1,156,726
Minnesota.....			241,833	⁴ 325,372	388,594	⁴ 880,646	² 836,563
Mississippi.....			3,632	63,639		97,243	97,243
Missouri.....	711,161	589,498	462,009	506,264			
Montana.....			69,464	88,205	72,000	89,681	² 169,051
Nebraska.....			220,350	148,265	274,647	164,370	449,017
Nevada.....	11,550	10,402	10,671	18,200			
New Hampshire.....	90,173	65,038			94,432	63,596	158,028
New Jersey.....			362,699	451,832	608,020	331,034	² 982,905
New Mexico.....			48,721	60,969	54,558	57,355	111,913
New York.....	1,434,393	901,310	995,421	1,276,667			
North Carolina.....	229,343	310,504			184,393	295,404	479,797
North Dakota.....	130,614	88,495	101,312	92,464			
Ohio.....	1,134,953	782,650	794,159	744,558			
Oklahoma.....	247,719	217,783			341,518	196,473	² 553,927
Oregon.....	116,696	100,133			174,672	65,340	² 264,803
Pennsylvania.....	1,067,989	484,362	802,146	434,583			
Rhode Island.....			68,930	82,889	120,815	87,620	² 209,626
South Carolina.....		64,388				50,751	50,751
South Dakota.....	92,267	36,833			90,310	63,818	² 198,712
Tennessee.....			71,200	151,523	109,859	147,871	257,972
Texas.....			130,744	264,260	101,208	591,913	693,121
Utah.....	82,566	56,280	58,188	58,749			
Vermont.....	69,650	19,580	47,669	21,375			
Virginia.....	17,576	184,646	42,903	116,393	50,092	151,498	² 207,184
Washington.....	217,069	68,488	126,410	130,347			
West Virginia.....			185,046	198,853	290,004	271,809	² 569,564
Wisconsin.....	281,576	³ 235,029	379,494	78,029			
Wyoming.....			26,627	35,734	41,293	33,536	77,858

REPRESENTATIVES

Alabama—						
First.....	⁶ 165	12,978		13,960	1,604	9,932
Second.....	⁴ 66	18,469		9,255		15,056
Third.....	2,582	12,759		9,141	1,457	10,425
Fourth.....	8,305	12,285		9,976	3,215	9,945

¹ For unexpired term ending Mar. 4, 1927.

² Includes vote for various candidates.

³ Statistics not furnished by State authorities.

⁴ Farmer-Labor candidate.

⁵ Independent vote.

⁶ No Republican opposition; Socialist vote.

REPRESENTATIVES—Continued

States	Vote						Total vote cast in 1924
	1920		1922		1924		
	Repub- lican	Demo- crat	Repub- lican	Demo- crat	Repub- lican	Demo- crat	
Alabama—Continued.							
Fifth.....	4,793	13,290		10,411	2,530	9,074	11,604
Sixth.....		8,721		4,864		6,672	6,672
Seventh.....	22,970	23,709		18,597	11,987	15,984	27,971
Eighth.....	5,306	17,640		12,303	3,040	13,353	16,393
Ninth.....	4,452	26,776		11,300	11	18,958	18,969
Tenth.....	13,737	15,465		13,803	7,706	11,394	19,100
Arizona—							
At Large.....	25,841	35,397	14,601	45,121	8,625	40,329	140,028
Arkansas—							
First.....	7,110	19,843		2,553	4,580	15,514	20,094
Second.....	8,137	16,080		4,915	4,066	11,412	15,478
Third.....	12,587	14,341		5,327	8,789	13,192	21,981
Fourth.....	11,031	19,722		7,280	6,060	15,935	21,995
Fifth.....	8,043	21,165		6,191	4,892	16,287	21,179
Sixth.....	7,956	18,028		3,397	4,219	14,101	18,320
Seventh.....	7,064	18,303		3,269	4,302	14,046	18,348
California—							
First.....	18,569	34,427		53,129		47,250	147,278
Second.....		26,172		32,981		30,590	130,606
Third.....	54,984	14,964	71,316	6,561	61,512		76,191
Fourth.....	50,841	9,289	46,527	9,547	44,048		54,408
Fifth.....	50,274	10,952	49,414		38,893		51,068
Sixth.....	75,610	15,151	59,858	22,711	68,547		111,420
Seventh.....	57,647	8,449	67,000		65,740		65,793
Eighth.....	46,823	26,311	57,926		55,713	837	156,908
Ninth.....	62,952	36,675	66,265	45,794	119,993	67,735	187,819
Tenth.....	97,469	20,439	98,739		133,780	80,870	214,705
Eleventh.....	59,425	22,144	79,639	7,466	93,811		93,848
Colorado—							
First.....	45,658	22,557	32,939	25,477	47,155	36,519	87,014
Second.....	57,512	29,158	43,601	32,443	51,028	31,378	89,661
Third.....	43,426	31,896	43,508	39,500	53,877	37,976	91,853
Fourth.....	20,991	25,904	16,870	30,331	17,486	33,262	50,748
Connecticut—							
First.....	53,461	30,757	40,124	35,003	61,451	29,381	81,974
Second.....	39,432	20,868	31,484	24,732	42,161	22,258	64,902
Third.....	46,406	22,357	36,247	31,674	48,963	21,858	72,136
Fourth.....	54,715	25,087	35,274	28,992	57,966	22,031	81,547
Fifth.....	34,621	22,950	27,065	27,359	34,548	24,715	62,796
Delaware—							
At Large.....	52,145	40,206	32,577	39,126	51,536	35,943	87,998
Florida—							
First.....	4,729	26,385	2,961	14,371	5,816	23,244	28,062
Second.....	2,383	15,143		6,931	1,137	11,021	12,158
Third.....	2,753	17,299		7,564	2,389	12,660	14,049
Fourth.....	11,159	38,355	3,362	15,678	12,183	25,318	140,494
Georgia—							
First.....	()	()	426	5,579	448	14,694	15,769
Second.....	()	()		5,449		10,667	10,667
Third.....	()	()		7,298		8,138	8,138
Fourth.....	()	()		4,777		10,420	10,420
Fifth.....	()	()	347	6,646		16,608	16,608
Sixth.....	()	()		6,961		12,488	12,488
Seventh.....	()	()		7,584		20,008	20,024
Eighth.....	()	()		5,148		12,261	12,261
Ninth.....	()	()	538	11,088	2,395	17,007	19,402
Tenth.....	()	()		4,639		9,280	9,280
Eleventh.....	()	()		6,882		11,590	11,590
Twelfth.....	()	()		5,020		11,754	11,754
Idaho—							
First.....	34,654	15,218	24,167	13,772	33,347	20,234	53,921
Second.....	49,642	29,130	33,206	19,875	44,365	13,470	81,331
Illinois—							
First.....	41,907	12,398	23,895	15,999	43,661	13,623	59,768
Second.....	92,217	29,754	58,694	38,487	113,349	37,482	152,102
Third.....	73,547	30,631	48,486	47,335	87,563	42,278	130,751
Fourth.....	21,546	23,220	13,328	32,403	23,947	30,955	55,324
Fifth.....	14,076	14,374	9,007	20,377	14,730	20,589	35,620
Sixth.....	88,975	40,576	58,886	58,928	116,066	53,463	171,206
Seventh.....	110,758	34,202	69,367	61,035	133,563	46,253	197,260
Eighth.....	14,627	15,432	9,311	18,749	13,853	17,799	33,511

¹ Includes vote for various candidates.² No Democratic opposition; Socialist vote.³ No Democratic opposition; Prohibition vote.⁴ Statistics not furnished by State authorities.⁵ No Republican opposition; nonpartisan vote.

REPRESENTATIVES—Continued

States	Vote						Total vote cast in 1924
	1920		1922		1924		
	Repub- lican	Democ- rat	Repub- lican	Democ- rat	Repub- lican	Democ- rat	
Illinois—Continued.							
Ninth.....	40,548	13,257	26,143	16,223	42,829	12,541	¹ 55,925
Tenth.....	101,361	30,924	62,324	35,535	126,383	30,474	¹ 157,999
Eleventh.....	68,691	14,885	43,581	18,816	83,696	15,246	¹ 99,461
Twelfth.....	67,391	² 2,942	46,893	11,733	68,696	-----	¹ 81,336
Thirteenth.....	48,453	10,821	30,064	12,319	49,717	13,887	¹ 63,931
Fourteenth.....	49,329	21,822	34,946	21,541	48,920	26,680	¹ 75,600
Fifteenth.....	49,852	20,771	36,547	23,298	53,123	23,051	¹ 76,801
Sixteenth.....	47,936	21,438	39,372	30,395	43,098	34,185	¹ 77,783
Seventeenth.....	42,790	17,912	28,466	22,233	40,226	26,497	¹ 66,976
Eighteenth.....	53,772	27,295	35,880	30,123	52,992	29,034	¹ 82,325
Nineteenth.....	63,124	35,210	39,636	32,529	55,605	42,490	¹ 98,495
Twentieth.....	33,375	29,466	26,541	31,430	32,569	36,699	¹ 69,238
Twenty-first.....	43,223	29,054	33,086	37,661	45,588	44,414	¹ 91,146
Twenty-second.....	49,802	26,866	34,224	31,539	56,525	40,604	¹ 97,932
Twenty-third.....	44,950	34,740	34,610	38,908	38,670	45,644	¹ 84,631
Twenty-fourth.....	38,472	22,019	29,141	28,252	35,356	29,954	¹ 65,310
Twenty-fifth.....	49,145	28,444	37,907	28,697	47,080	33,638	¹ 81,022
At large.....	¹ 369,673	579,799	943,684	666,593	1,519,021	669,555	-----
At large.....	¹ 355,392	565,792	911,599	662,059	1,513,708	658,265	-----
Indiana—							
First.....	44,692	36,834	35,835	42,807	48,203	44,335	92,538
Second.....	47,896	39,349	42,752	43,632	43,073	43,690	86,763
Third.....	44,743	43,567	37,202	43,334	39,446	44,376	83,822
Fourth.....	46,360	41,163	41,825	43,749	35,007	48,803	83,810
Fifth.....	46,464	36,403	38,759	37,748	46,264	28,573	74,837
Sixth.....	48,762	38,721	39,281	36,818	46,094	37,309	83,403
Seventh.....	79,782	61,893	49,629	41,118	94,751	62,279	157,030
Eighth.....	54,416	38,725	43,470	39,169	51,864	41,119	92,983
Ninth.....	56,465	42,766	46,919	42,074	51,280	41,973	93,253
Tenth.....	62,438	26,139	45,590	30,835	67,143	33,344	100,487
Eleventh.....	51,105	40,088	39,285	45,389	47,978	39,998	87,976
Twelfth.....	49,709	31,182	36,045	34,457	49,021	35,565	85,486
Thirteenth.....	62,206	39,253	50,003	43,053	69,042	42,895	111,937
Iowa—							
First.....	38,100	20,977	26,651	14,056	42,711	17,110	59,821
Second.....	50,160	³ 6,058	27,450	25,620	49,117	32,893	¹ 82,341
Third.....	67,859	³ 1,974	34,518	24,304	54,921	25,215	¹ 80,136
Fourth.....	53,083	18,104	32,586	24,532	50,850	20,636	71,486
Fifth.....	58,197	-----	33,607	15,825	52,237	22,175	74,412
Sixth.....	41,644	² 1,538	28,702	17,489	42,843	19,028	¹ 61,997
Seventh.....	66,367	² 1,272	34,012	19,987	66,550	18,454	85,004
Eighth.....	49,522	-----	30,551	23,478	42,319	25,414	67,733
Ninth.....	48,558	⁴ 10,607	31,757	19,722	49,157	22,741	¹ 72,268
Tenth.....	67,700	³ 2,803	41,290	16,791	59,954	19,566	79,520
Eleventh.....	64,342	27,953	36,050	24,027	56,151	35,116	91,267
Kansas—							
First.....	42,471	20,730	39,463	22,480	49,675	20,474	70,149
Second.....	48,307	31,862	41,482	34,816	39,523	43,285	¹ 88,703
Third.....	47,220	30,932	38,321	37,829	49,482	36,876	86,358
Fourth.....	32,619	14,944	29,657	17,294	34,731	18,728	53,459
Fifth.....	38,992	16,303	32,064	24,881	38,754	25,842	64,596
Sixth.....	36,400	20,600	33,464	26,666	35,690	32,285	67,975
Seventh.....	49,601	26,992	47,515	32,159	48,826	40,583	89,409
Eighth.....	30,076	29,899	22,721	37,581	28,868	44,312	73,180
Kentucky—							
First.....	28,070	50,635	4,961	10,668	20,669	41,861	62,530
Second.....	36,280	45,741	8,897	15,933	35,717	-----	35,717
Third.....	35,873	36,430	15,639	22,499	29,753	33,084	62,837
Fourth.....	37,702	41,620	⁵ 1,429	19,142	29,865	34,954	¹ 65,288
Fifth.....	67,436	55,037	38,806	35,125	60,403	50,508	110,911
Sixth.....	26,099	39,833	⁶ 9,197	18,131	21,951	36,400	¹ 73,570
Seventh.....	-----	52,780	-----	9,389	-----	40,654	40,654
Eighth.....	34,525	37,381	15,802	21,296	-----	29,888	29,888
Ninth.....	45,897	51,530	12,691	24,116	38,295	45,899	84,194
Tenth.....	33,035	-----	17,067	13,668	31,057	20,577	¹ 52,008
Eleventh.....	64,248	20,926	38,086	11,396	57,130	19,626	76,756
Louisiana—							
First.....	-----	19,716	-----	14,760	-----	20,027	20,027
Second.....	-----	19,777	-----	12,287	-----	19,503	19,503
Third.....	-----	4,201	-----	1,954	-----	6,209	6,209
Fourth.....	-----	10,507	-----	3,618	-----	9,893	9,893

¹ Includes votes for various candidates.

² No Democratic opposition; Socialist vote.

³ No Democratic opposition; Farmer-Labor vote.

⁴ No Democratic opposition; Independent vote.

⁵ No Republican opposition; Farmer-Labor vote.

⁶ No Republican opposition; Nonpartisan vote.

REPRESENTATIVES—Continued

States	Vote						Total vote cast in 1924
	1920		1922		1924		
	Repub- lican	Democ- rat	Repub- lican	Democ- rat	Repub- lican	Democ- rat	
Louisiana—Continued.							
Fifth.....		9,502		2,188		8,523	8,523
Sixth.....		9,426		3,317		10,216	10,216
Seventh.....		8,551		3,069		10,054	10,054
Eighth.....		10,357		2,987		8,886	8,886
Maine—							
First.....	30,810		26,050	18,312	39,269	27,058	66,327
Second.....	35,015		25,719	22,150	34,335	25,066	59,421
Third.....	38,533		30,655	21,828	40,730	24,860	65,590
Fourth.....	30,872		18,641	11,997	34,011	20,851	54,862
Maryland—							
First.....	27,090	29,969	21,524	27,117	21,060	27,963	49,023
Second.....	41,608	34,151	31,053	36,565	29,421	35,051	165,892
Third.....	24,617	23,104	27,740	12,454	23,760	14,217	138,631
Fourth.....	30,891	32,135	18,972	33,322	17,773	28,054	146,811
Fifth.....	29,869	18,569	23,704	21,112	23,412	24,971	48,383
Sixth.....	35,864	25,992	22,261	20,838	33,800	28,016	162,783
Massachusetts—							
First.....	36,105	22,577	26,229	25,529	38,359	27,246	65,605
Second.....	47,658		28,639	19,376	41,126	30,703	71,829
Third.....	38,313	15,311	26,944	19,311	38,626	21,368	159,996
Fourth.....	37,323	28,438	32,942	29,399	43,221	31,022	175,382
Fifth.....	41,861	17,861	33,673	18,936	46,841	22,691	169,533
Sixth.....	47,231	15,523	36,426	10,895	55,023		155,031
Seventh.....	28,009	25,691	23,978	30,493	27,600	34,710	62,310
Eighth.....	54,246	12,754	42,248	21,893	52,051	31,844	83,895
Ninth.....	43,111	17,542	31,229	22,867	42,212	29,398	171,611
Tenth.....	13,995	14,535	5,422	21,029	4,168	19,558	32,420
Eleventh.....	40,278	18,553	33,396	21,999	46,865	24,111	170,985
Twelfth.....	18,259	32,622	13,575	42,779	18,573	51,108	69,681
Thirteenth.....	56,451	23,122	50,710		61,851	27,450	189,303
Fourteenth.....	46,894	28,596	41,490	24,014	59,746	26,086	186,434
Fifteenth.....	28,095	18,615	25,179	18,662	33,360	23,764	157,132
Sixteenth.....	40,308	27,239	23,862	20,021	37,913	14,051	154,563
Michigan—							
First.....	89,171	19,803	17,722	22,996	76,566	36,516	113,417
Second.....	61,857	25,281	31,509	23,393	69,680	24,742	94,422
Third.....	50,778	19,652	23,869	15,226	50,375	27,044	177,422
Fourth.....	47,671	15,199	26,050	13,772	49,050	20,631	169,767
Fifth.....	53,379	15,963	25,853	10,501	58,682	13,497	172,179
Sixth.....	102,627	33,319	46,791	29,241	173,705	29,191	202,896
Seventh.....	53,416	12,755	35,328	13,431	60,404	14,291	174,789
Eighth.....	54,337	20,766	33,864	19,538	64,749	18,795	183,545
Ninth.....	42,992	12,095	21,703	980	47,386	8,781	156,315
Tenth.....	43,678	13,935	23,792		47,555	10,944	158,500
Eleventh.....	41,629		24,390	10,823	41,686	15,222	156,909
Twelfth.....	41,783	8,446	26,228	6,784	47,114		147,116
Thirteenth.....	78,116	31,369	28,871	11,948	95,747	12,626	108,273
Minnesota—							
First.....	50,387	21,158	36,698	27,316	41,484	28,558	177,701
Second.....	49,181	19,274	47,591		45,730	29,901	75,631
Third.....	41,678	15,146	42,708	18,462	40,398	30,093	70,491
Fourth.....	38,792	22,610	33,259	20,187	39,217	30,277	182,173
Fifth.....	54,962	8,357	45,221	38,760	68,333	36,804	116,104
Sixth.....	47,954	21,587	37,201	19,395	39,800	33,831	73,631
Seventh.....	36,822	35,370	28,918	42,832	30,871	43,555	74,426
Eighth.....	33,428	32,395	32,420	28,757	39,505	46,926	86,431
Ninth.....	39,122	28,443	27,590	35,551	29,095	38,248	67,343
Tenth.....	54,071	18,590	53,424	12,842	47,749	36,490	188,724
Mississippi—							
First.....	480	10,400	23	9,407		13,461	13,461
Second.....		6,960	450	7,985		10,534	10,534
Third.....		6,338	136	4,403		9,282	9,282
Fourth.....	598	8,979	170	9,260	579	12,821	13,400
Fifth.....	457	11,507	388	11,336		14,738	14,738
Sixth.....	906	9,683	233	12,640		17,396	17,396
Seventh.....	311	6,695	159	5,842		9,547	9,547
Eighth.....	288	5,944	87	5,609		10,278	10,278
Missouri—							
First.....	34,259	32,952	23,577	30,102	28,175	37,831	66,006
Second.....	34,645	38,771	21,016	34,041	24,195	41,643	166,348
Third.....	33,949	31,475	23,919	25,997	29,773	33,285	63,058

¹ Includes vote for various candidates.² No Democratic opposition; Labor vote.³ No Democratic opposition; Socialist vote.⁴ Farmer-Labor vote.⁵ Independent vote.⁶ Progressive.⁷ No Republican opposition; Socialist vote.

Votes Cast for Senators and Representatives

159

REPRESENTATIVES—Continued

States	Vote						Total vote cast in 1924
	1920		1922		1924		
	Repub- lican	Democrat	Repub- lican	Democrat	Repub- lican	Democrat	
Missouri—Continued.							
Fourth	38,047	32,098	28,110	26,394	35,752	33,948	69,700
Fifth	79,075	77,793	55,262	62,702	87,124	85,581	174,942
Sixth	29,802	26,995	23,492	27,038	24,815	28,911	53,726
Seventh	50,213	40,541	35,627	36,950	42,686	46,264	88,950
Eighth	30,158	25,733	25,927	21,559	27,955	28,895	56,850
Ninth	39,213	35,626	23,058	30,063	29,509	38,228	68,098
Tenth	122,100	65,472	71,827	46,704	123,199	70,976	201,164
Eleventh	33,592	35,726	17,188	24,839	29,972	31,940	63,150
Twelfth	28,400	16,901	15,667	11,679	25,749	14,022	40,752
Thirteenth	30,610	24,394	21,870	23,622	27,743	24,598	52,341
Fourteenth	56,525	41,547	34,573	37,896	46,541	46,020	92,561
Fifteenth	44,176	33,844	32,843	28,801	39,148	30,051	69,357
Sixteenth	28,500	23,510	22,153	25,989	22,426	28,353	50,779
Montana—							
First	39,729	29,688	26,684	36,589	24,012	44,139	69,060
Second	68,486	37,104	46,499	39,147	55,190	28,708	89,836
Nebraska—							
First	35,293	16,880	23,075	25,079	29,755	33,584	64,894
Second	33,196	18,346	26,308	25,957	38,382	24,756	69,197
Third	38,370	17,171	32,930	34,843	34,541	46,631	81,172
Fourth	34,384	20,662	29,743	25,504	32,235	28,962	65,760
Fifth	31,695	22,663	25,456	26,923	29,871	37,766	67,637
Sixth	49,122	20,790	41,558	35,784	54,686	31,275	91,323
Nevada—							
At Large	13,149	9,167	12,084	15,991	13,107	12,880	25,987
New Hampshire—							
First	46,606	31,334	30,694	36,793	44,758	36,306	81,064
Second	46,720	29,376	31,570	27,980	47,588	29,880	77,468
New Jersey—							
First	55,885	23,711	46,505	29,381	64,592	25,232	93,430
Second	51,006	21,511	50,925	22,001	67,668	21,185	88,853
Third	56,098	29,796	43,809	44,337	67,445	44,361	111,806
Fourth	39,582	31,695	28,934	32,422	41,734	35,840	77,574
Fifth	53,681	21,949	43,460	32,039	69,423	26,662	96,085
Sixth	54,334	25,764	41,564	37,561	66,555	30,954	99,361
Seventh	33,844	15,291	26,613	21,190	44,932	13,441	61,530
Eighth	41,898	27,822	27,936	40,379	45,744	34,463	80,207
Ninth	32,240	20,244	19,182	21,276	32,916	20,356	55,466
Tenth	40,965	19,548	28,570	21,211	50,890	18,578	72,589
Eleventh	30,046	23,402	18,399	39,957	22,085	37,813	62,486
Twelfth	29,080	34,527	17,372	51,596	26,368	44,815	72,648
New Mexico—							
At Large	54,672	49,426	49,635	59,254	53,860	57,802	111,662
New York—							
First	61,502	24,868	47,191	32,224	87,370	39,765	130,189
Second	40,201	42,530	19,560	60,306	40,507	73,757	117,847
Third	16,576	15,224	8,547	21,513	9,804	22,621	34,913
Fourth	14,686	21,070	7,104	27,100	8,780	27,008	36,559
Fifth	42,129	27,650	25,917	33,840	33,993	37,200	72,863
Sixth	44,527	22,476	28,240	31,363	41,110	42,894	89,783
Seventh	20,489	16,554	14,772	21,688	14,650	24,048	42,428
Eighth	30,916	22,580	19,745	34,622	38,638	49,479	96,450
Ninth	41,399	30,212	23,251	38,833	38,708	43,655	86,983
Tenth	25,808	14,071	17,099	20,210	19,444	25,251	50,457
Eleventh	17,358	19,097	12,889	29,134	14,990	34,265	49,914
Twelfth	10,212	8,654	5,900	11,027	2,464	14,994	19,777
Thirteenth	4,925	8,979	3,041	11,424	3,960	13,708	19,268
Fourteenth	18,042	8,515	8,782	8,173	12,046	11,920	27,347
Fifteenth	18,936	14,971	12,205	20,382	7,732	28,132	36,553
Sixteenth	14,336	19,275	8,277	23,370	9,329	27,585	38,177
Seventeenth	33,659	18,345	21,274	19,355	31,553	22,526	55,315
Eighteenth	11,148	12,169	8,398	24,248	10,777	25,975	39,271
Nineteenth	41,832	23,126	26,172	29,798	31,008	39,760	72,975
Twentieth	12,605	9,442	8,492	8,324	10,756	7,141	25,188
Twenty-first	48,959	28,535	32,053	32,393	35,881	43,793	83,348
Twenty-second	17,657	20,389	7,188	29,544	10,169	30,469	43,719
Twenty-third	38,915	36,835	25,154	50,382	35,721	67,650	120,200
Twenty-fourth	50,409	28,006	35,656	40,058	50,745	49,948	111,630
Twenty-fifth	49,829	20,632	33,674	27,412	57,539	26,909	88,797
Twenty-sixth	43,916	22,772	34,633	20,831	55,386	21,621	79,454
Twenty-seventh	42,504	23,115	30,154	27,937	45,764	30,805	78,184
Twenty-eighth	42,214	51,210	42,531	54,570	50,108	57,194	108,467
Twenty-ninth	54,504	23,663	45,895	28,726	60,730	28,079	90,387

¹ Includes vote for various candidates.

² Elected as Socialist.

³ No Republican opposition; Socialist vote.

REPRESENTATIVES—Continued

States	Vote						Total vote cast in 1924
	1920		1922		1924		
	Repub- lican	Demo- crat	Repub- lican	Demo- crat	Repub- lican	Demo- crat	
New York—Continued.							
Thirtieth	41,960	18,687	32,225	25,261	47,073	24,840	¹ 74,879
Thirty-first	45,059	14,772	28,205	17,257	45,372	19,018	64,390
Thirty-second	53,249	20,085	44,091	22,279	52,506	23,715	76,221
Thirty-third	47,251	21,732	31,978	30,118	48,591	33,068	¹ 83,638
Thirty-fourth	52,809	21,496	40,902	23,323	61,547	24,800	¹ 88,326
Thirty-fifth	60,018	25,699	47,119	37,785	70,268	35,008	¹ 108,670
Thirty-sixth	49,160	23,534	43,633	22,980	57,865	22,890	80,755
Thirty-seventh	51,512	21,762	42,144	28,290	59,498	27,763	¹ 88,981
Thirty-eighth	56,796	20,281	33,690	35,319	33,895	63,997	97,892
Thirty-ninth	53,079	17,602	37,852	22,585	58,165	23,689	¹ 85,652
Fortieth	56,129	19,253	41,754	21,590	66,939	26,382	¹ 98,799
Forty-first	30,560	20,692	25,342	16,301	40,449	13,754	¹ 59,440
Forty-second	21,224	22,869	12,494	25,070	25,236	28,152	¹ 56,166
Forty-third	52,343	13,720	40,374	15,261	61,769	³ 6,141	67,910
North Carolina—							
First	7,495	21,414	3,401	10,201	4,478	16,387	20,865
Second	3,367	20,890	—	8,533	1,169	16,312	17,481
Third	16,347	21,547	6,925	14,101	8,431	17,685	26,116
Fourth	14,084	26,470	8,086	16,205	10,505	24,057	34,562
Fifth	38,484	45,301	20,380	33,694	30,225	44,048	74,303
Sixth	11,049	24,174	5,266	14,996	8,153	21,682	29,835
Seventh	32,784	37,071	23,592	30,629	29,650	36,491	66,141
Eighth	31,456	32,934	24,235	31,340	26,675	34,692	61,367
Ninth	35,686	40,195	19,168	28,596	27,427	37,370	64,797
Tenth	34,625	36,923	28,192	37,626	32,871	41,030	73,901
North Dakota—							
First	43,530	² 32,072	45,959	—	44,753	14,511	59,264
Second	34,849	² 32,618	36,528	³ 15,834	31,212	27,966	¹ 73,719
Third	41,409	24,460	33,499	18,672	37,925	13,730	51,655
Ohio—							
First	57,328	40,195	45,253	30,945	58,125	36,065	94,190
Second	47,797	41,781	39,898	30,051	47,331	34,118	81,449
Third	66,259	59,214	52,111	46,127	73,513	43,426	¹ 117,960
Fourth	50,576	45,489	43,251	35,916	43,984	42,652	86,636
Fifth	40,381	25,395	31,700	28,067	31,045	29,245	60,290
Sixth	38,044	30,903	32,416	28,939	33,064	29,283	62,347
Seventh	73,794	47,196	53,182	38,522	61,557	34,709	96,266
Eighth	43,473	36,665	37,065	34,105	33,258	38,439	¹ 72,252
Ninth	19,732	38,292	42,712	45,059	54,792	48,482	¹ 106,180
Tenth	38,436	21,429	30,341	17,811	32,617	17,923	50,540
Eleventh	33,524	31,359	27,162	29,058	24,270	35,696	59,966
Twelfth	62,247	43,845	47,265	37,875	58,705	41,291	99,996
Thirteenth	48,416	26,646	38,994	30,199	45,307	27,623	72,930
Fourteenth	62,010	56,507	46,087	49,935	60,251	62,314	122,565
Fifteenth	42,419	30,326	32,894	30,120	39,155	30,608	69,763
Sixteenth	56,584	42,799	39,881	43,590	45,539	51,491	¹ 99,951
Seventeenth	46,968	46,675	42,331	41,745	50,226	36,532	86,758
Eighteenth	52,862	32,802	41,572	25,449	56,206	26,656	¹ 84,793
Nineteenth	60,147	25,250	40,492	27,836	67,581	21,926	¹ 89,507
Twentieth	35,483	27,223	17,968	23,469	22,507	34,173	¹ 57,249
Twenty-first	27,127	18,252	14,024	18,645	21,629	24,889	¹ 46,790
Twenty-second	91,062	30,738	57,781	20,511	95,174	32,970	¹ 133,892
Oklahoma—							
First	42,782	35,201	32,478	39,233	45,945	45,805	¹ 93,182
Second	24,188	23,960	21,973	30,418	24,413	30,355	¹ 55,280
Third	24,188	33,344	15,022	44,964	15,425	88,674	¹ 106,736
Fourth	31,458	29,841	20,568	39,247	23,313	36,435	¹ 62,003
Fifth	31,304	35,167	26,893	46,120	28,817	44,681	¹ 75,496
Sixth	26,161	25,304	22,757	30,532	21,915	29,229	¹ 53,370
Seventh	17,661	21,420	11,444	28,956	10,314	25,573	¹ 38,952
Eighth	31,287	23,405	29,068	26,111	34,052	29,445	¹ 66,477
Oregon—							
First	75,597	⁴ 8,258	64,567	—	72,910	25,293	¹ 114,758
Second	29,655	13,049	22,861	15,789	29,937	18,652	48,589
Third	37,884	31,853	35,696	36,690	50,834	39,731	¹ 93,012
Pennsylvania—							
First	—	—	46,946	8,227	59,287	7,294	¹ 70,218
Second	—	—	31,470	4,739	37,645	6,355	¹ 45,527
Third	—	—	33,058	5,507	39,171	4,092	¹ 46,665
Fourth	—	—	28,757	8,954	40,783	8,365	¹ 52,440
Fifth	—	—	31,238	7,717	47,093	7,525	¹ 58,102

¹ Includes vote for various candidates.² No Democratic opposition; Nonpartisan vote.³ No Democratic opposition; Progressive vote.⁴ No Democratic opposition; Socialist vote.⁵ State redistricted in 1922; 1920 figures not comparable.

REPRESENTATIVES—Continued

States	Vote						Total vote cast in 1924
	1920		1922		1924		
	Repub- lican	Demo- crat	Repub- lican	Demo- crat	Repub- lican	Demo- crat	
Pennsylvania—Continued.							
Sixth			44,159	13,629	66,340	17,457	188,913
Seventh			31,580	9,694	55,990	9,999	169,386
Eighth			30,349	18,306	63,480	12,816	178,670
Ninth			32,052	18,083	60,316	18,843	183,150
Tenth			33,545	30,017	35,257	22,503	158,357
Eleventh			23,266	22,540	35,461	25,471	162,509
Twelfth			30,532	35,953	44,483	35,562	80,045
Thirteenth			23,218	19,305	35,737	14,637	151,449
Fourteenth			29,617	31,592	43,335	36,582	185,801
Fifteenth			20,399	11,498	27,566	11,854	140,089
Sixteenth			17,498	12,014	26,865	18,246	148,428
Seventeenth			16,796	22,588	27,969	24,321	152,290
Eighteenth			24,675	20,069	35,402	18,048	153,451
Nineteenth			28,115	33,570	39,195	33,038	172,904
Twentieth			12,276	11,969			
Twenty-first			13,106	11,425	27,335	7,290	139,373
Twenty-second			17,694	22,181	26,924	22,784	150,395
Twenty-third			16,928	14,292	31,205	17,008	148,213
Twenty-fourth			18,261	12,937	31,443	11,810	145,910
Twenty-fifth			14,098	12,242	27,192	15,641	143,486
Twenty-sixth			17,730	12,533	38,723	15,307	156,295
Twenty-seventh			18,682	12,927	33,267	10,119	156,594
Twenty-eighth			22,631	11,604	43,247	11,409	154,657
Twenty-ninth			19,043	11,917	27,502	10,304	147,671
Thirtieth			17,844	25,644	31,036	28,723	161,005
Thirty-first			17,421	13,081	36,314	23,790	160,104
Thirty-second			19,942	5,938	31,102	5,055	139,098
Thirty-third			21,899	3,109	37,314	6,017	146,009
Thirty-fourth			15,499	5,134	22,669	3,289	127,480
Thirty-fifth			16,227	12,838	28,381	5,755	147,399
Thirty-sixth			20,783	1,880	34,266		139,317
Rhode Island—							
First	37,116	17,537	25,860	21,935	44,952	23,958	68,910
Second	33,801	19,004	26,247	23,680	44,870	25,361	70,231
Third	34,775	22,386	21,581	36,147	32,953	35,224	68,177
South Carolina—							
First		6,301	383	5,992		5,531	5,531
Second		6,685		4,163		6,695	6,695
Third		9,699		3,882		8,331	8,331
Fourth		13,436	228	8,346		7,718	7,718
Fifth		10,186		4,015		7,689	7,689
Sixth		8,681		3,642		6,278	6,278
Seventh		9,412	68	4,411		7,249	7,249
South Dakota—							
First	39,231	14,815	32,250	16,372	39,138	19,904	173,149
Second	44,759	18,357	37,208	18,968	44,769	8,043	174,342
Third	19,335	16,214	18,819	14,857	28,150	10,026	148,248
Tennessee—							
First	46,010	2,778	17,050	5,085	23,445	11,362	137,475
Second	37,722	12,436	14,988	8,330	28,975	1,118	30,093
Third	29,366	27,149	13,688	19,962	17,350	22,857	40,207
Fourth	22,440	22,108	12,125	20,323		16,908	16,908
Fifth	9,102	14,845		11,634	2,551	11,373	13,924
Sixth	4,679	24,422		19,596		19,756	19,756
Seventh	13,813	17,517	3,818	13,662		13,547	13,547
Eighth	22,938	22,279	12,328	16,571		16,482	16,482
Ninth	11,671	25,409	2,846	15,822		18,464	18,464
Tenth	5,047	23,987	1,279	10,407	2,801	16,306	122,030
Texas—							
First	1,497	17,814	1,087	15,697	2,826	28,218	31,044
Second	1,671	21,692	1,171	21,216	4,625	41,188	45,813
Third	3,149	15,575	1,478	16,323		30,618	30,618
Fourth	5,124	17,795	2,079	21,327	3,111	31,825	34,936
Fifth	4,883	19,785	3,046	23,051	6,193	43,781	49,974
Sixth	2,512	17,555	1,208	18,934	2,440	33,169	35,609
Seventh		12,656	880	12,171	2,941	23,947	26,888
Eighth	7,001	18,474	3,454	20,058	5,712	35,189	40,901
Ninth	8,667	12,311	9,954	17,479	6,742	31,444	38,186
Tenth	7,597	14,411	4,374	18,590	3,850	36,681	40,531
Eleventh	4,124	15,621	1,680	16,092	3,918	29,247	33,165
Twelfth	4,203	20,925	1,772	26,014		32,186	32,186

¹ Includes vote for various candidates.

² No Democratic opposition; Socialist vote.

³ Nonpartisan vote.

⁴ No Republican opposition; American Party vote.

REPRESENTATIVES—Continued

States	Vote						Total vote cast in 1924
	1920		1922		1924		
	Repub- lican	Demo- crat	Repub- lican	Demo- crat	Repub- lican	Demo- crat	
Texas—Continued.							
Thirteenth	2,483	18,951	1,332	17,905	4,197	32,721	36,918
Fourteenth	17,495	13,771	19,083	15,760	19,165	31,784	50,949
Fifteenth		10,265		14,366		22,776	22,776
Sixteenth	6,796	15,658	4,253	17,970	3,567	18,918	22,485
Seventeenth	4,298	22,311	2,296	24,576		44,377	44,377
Eighteenth	796	25,996	1,649	24,515	4,887	42,399	47,286
Utah—							
First	42,249	28,160	33,188	27,801	40,883	33,644	74,527
Second	39,239	28,201	28,591	26,145	41,888	32,045	73,933
Vermont—							
First	33,670	11,398	19,359	17,821	36,278	11,457	² 47,753
Second	34,221	9,189	25,981	7,170	41,099	8,479	² 49,647
Virginia—							
First	3,562	14,646	1,492	8,639		16,958	² 16,970
Second	5,389	15,318	1,045	7,377	6,145	11,795	17,940
Third	160	20,069	847	7,746	0	20,864	20,870
Fourth	909	11,427	822	5,737		12,106	12,106
Fifth	11,109	15,567	4,699	11,458	5,181	16,371	21,552
Sixth	9,114	13,101	2,688	9,505	6,251	13,917	20,168
Seventh	12,773	13,221	7,841	12,954	7,294	13,013	² 21,999
Eighth	5,200	13,142	1,741	8,702	3,551	14,113	17,664
Ninth	28,057	23,100	29,227	32,163	28,341	31,407	59,748
Tenth	8,027	14,811	2,521	8,635	6,288	14,472	20,760
Washington—							
First	51,459	² 28,154	29,579	13,127	53,152	13,922	² 67,550
Second	39,315	² 26,398	29,906	10,608	37,636	27,154	² 65,541
Third	50,667	² 27,824	45,326	² 14,118	60,272	134	² 85,552
Fourth	37,986	11,353	29,697	10,337	37,008	12,254	² 56,642
Fifth	39,228	28,300	26,982	24,810	35,815	36,844	72,659
West Virginia—							
First	40,818	40,393	28,644	25,794	47,318	38,417	85,735
Second	43,238	32,896	24,764	27,320	41,825	40,474	² 83,442
Third	45,146	33,056	32,066	31,382	45,995	42,626	88,621
Fourth	47,146	37,951	31,448	32,355	47,136	44,877	92,013
Fifth	45,193	38,394	33,267	35,354	50,629	47,719	98,348
Sixth	51,747	43,327	34,901	42,320	55,089	56,570	² 113,636
Wisconsin—							
First	51,144	13,661	37,958	² 2,179	60,770	23,612	84,382
Second	39,563	14,291	32,494	7,668	44,017	18,696	63,313
Third	44,359	19,794	33,002	8,379	56,868	16,968	73,836
Fourth	28,854	² 22,137	19,179	² 18,548	30,837	² 19,770	² 50,607
Fifth	40,777	² 34,004	26,274	² 30,045	31,702	² 32,211	63,913
Sixth	38,034	11,006	34,365	5,572	45,982	19,128	65,110
Seventh	37,137	² 8,929	27,371	3,923	47,075	10,228	57,303
Eighth	34,215	² 14,661	33,860	² 2,946	47,423		² 47,445
Ninth	32,027	20,108	35,117	² 22,015	45,159	18,449	63,603
Tenth	44,668	² 223	29,781	² 444	46,563	10,481	57,044
Eleventh	38,057	² 6,524	36,635		48,234	13,455	61,689
Wyoming—							
At large	34,689	14,952	30,885	27,017	43,026	28,537	² 73,346

¹ No Republican opposition; American Party vote.² Includes vote for various candidates.³ Farmer-Labor vote.⁴ Socialist vote.⁵ No Democratic opposition; Prohibition vote.⁶ No Democratic opposition; Independent Progressive Republican vote.

TERMS OF SERVICE

EXPIRATION OF THE TERMS OF SENATORS

CLASS I.—SENATORS WHOSE TERMS OF SERVICE EXPIRE MAR. 3, 1927

(Thirty-two Senators in this class)

Name		Residence
Bingham, Hiram ¹	R	New Haven.
Broussard, Edwin S.	D	New Iberia, La.
Butler, William M. ²	R	Boston, Mass.
Cameron, Ralph H.	R	Phoenix, Ariz.
Caraway, T. H.	D	Jonesboro, Ark.
Cummins, Albert B.	R	Des Moines, Iowa.
Curtis, Charles	R	Topeka, Kans.
Dale, Porter H. ³	R	Island Pond, Vt.
Ernst, Richard P.	R	Covington, Ky.
Fletcher, Duncan U.	D	Jacksonville, Fla.
George, Walter F. ⁴	D	Vienna, Ga.
Gooding, Frank R.	R	Gooding, Idaho.
Harreld, John W.	R	Oklahoma City, Okla.
Jones, Wesley L.	R	Seattle, Wash.
Lenroot, Irvine L.	R	Superior, Wis.
McKinley, William B.	R	Champaign, Ill.
Means, Rice W. ⁵	R	Denver, Colo.
Moses, George H.	R	Concord, N. H.
Norbeck, Peter	R	Redfield, S. Dak.
Nye, Gerald P.	R	Cooperstown, N. Dak.
Oddie, Tasker L.	R	Reno, Nev.
Overman, Lee S.	D	Salisbury, N. C.
Pepper, George Wharton ⁶	R	Philadelphia, Pa.
Shortridge, Samuel M.	R	Menlo Park, Calif.
Smith, Ellison D.	D	Florence, S. C.
Smoot, Reed	R	Provo, Utah.
Stanfield, Robert Nelson	R	Portland, Oreg.
Underwood, Oscar W.	D	Birmingham, Ala.
Wadsworth, James W., jr.	R	Groveland, N. Y.
Watson, James E.	R	Rushville, Ind.
Weller, O. E.	R	Baltimore, Md.
Williams, George H.	R	St. Louis, Mo.
Willis, Frank B.	R	Delaware, Ohio.

CLASS II.—SENATORS WHOSE TERMS OF SERVICE EXPIRE MAR. 3, 1929

(Thirty-two Senators in this class)

Ashurst, Henry F.	D	Prescott, Ariz.
Bayard, Thomas F.	D	Wilmington, Del.
Bruce, William Cabell	D	Baltimore, Md.
Copeland, Royal S.	D	New York City, N. Y.
Dill, C. C.	D	Spokane, Wash.
Edwards, Edward L.	D	Jersey City, N. J.
Ferris, Woodbridge N.	D	Big Rapids, Mich.
Fess, Simeon D.	R	Yellow Springs, Ohio.
Frazier, Lynn J.	R	Hoopoe, N. Dak.
Gerry, Peter G.	D	Warwick, R. I.
Greene, Frank L.	R	St. Albans, Vt.
Hale, Frederick	R	Portland, Me.

¹ Elected Dec. 15, 1924.

² Elected Nov. 6, 1923.

³ Appointed by governor.

⁴ Appointed by governor until next general election November, 1926.

⁵ Elected Nov. 7, 1922.

⁶ Elected Nov. 4, 1924.

CLASS II.—SENATORS WHOSE TERMS OF SERVICE EXPIRE MAR. 3, 1929—Continued

Name		Residence
Howell, Robert B.	R	Omaha, Nebr.
Johnson, Hiram W.	R	San Francisco, Calif.
Jones, Andrieus A.	D	East Las Vegas, N. Mex.
Kendrick, John B.	D	Sheridan, Wyo.
King, William H.	D	Salt Lake City, Utah.
La Follette, Robert M., jr. ¹	R	Madison, Wis.
McKellar, Kenneth	D	Memphis, Tenn.
McLean, George P.	R	Simsbury, Conn.
Mayfield, Earle B.	D	Austin, Tex.
Neely, M. M.	D	Fairmont, W. Va.
Pittman, Key	D	Tonopah, Nev.
Reed, David A.	R	Pittsburgh, Pa.
Reed, James A.	D	Kansas City, Mo.
Robinson, Arthur ²	R	Indianapolis, Ind.
Shipstead, Henrik	F-L	Minneapolis, Minn.
Stephens, Hubert D.	D	New Albany, Miss.
Swanson, Claude A.	D	Chatham, Va.
Trammell, Park	D	Lakeland, Fla.
Wheeler, Burton K.	D	Butte, Mont.

¹ Elected Sept. 29 to fill unexpired term.² Appointed by governor.

CLASS III.—SENATORS WHOSE TERMS OF SERVICE EXPIRE MAR. 3, 1931.

(Thirty-two Senators in this class)

Blease, Cole L.	D	Columbia, S. C.
Borah, William E.	R	Boise, Idaho.
Bratton, Sam G.	D	Santa Fe, N. Mex.
Brookhart, Smith W.	R	Washington, Iowa.
Capper, Arthur	R	Topeka, Kans.
Couzens, James ²	R	Detroit, Mich.
Deneen, Charles S.	R	Chicago, Ill.
du Pont, Coleman	R	Wilmington, Del.
Edge, Walter E.	R	Atlantic City, N. J.
Fernald, Bert M.	R	West Poland, Me.
Gillett, Frederick H.	R	Springfield, Mass.
Glass, Carter ³	D	Lynchburg, Va.
Goff, Guy D.	R	Clarksburg, W. Va.
Keyes, Henry W.	R	Haverhill, N. H.
Harris, William J.	D	Cedartown, Ga.
Harrison, Pat.	D	Gulfport, Miss.
Heflin, J. Thomas	D	Lafayette, Ala.
McMaster, W. H.	R	Pierre, S. Dak.
McNary, Charles L.	R	Salem, Oreg.
Metcalf, Jesse H. ⁴	R	Providence, R. I.
Norris, George W.	R	McCook, Nebr.
Pine, W. B.	R	Oklmulgee, Okla.
Phipps, Lawrence C.	R	Denver, Colo.
Ransdell, Joseph E.	D	Lake Providence, La.
Robinson, Joseph T.	D	Little Rock, Ark.
Sackett, Frederic M.	R	Louisville, Ky.
Schall, Thomas D.	R	Excelsior, Minn.
Sheppard, Morris	D	Texarkana, Tex.
Simmons, Furnifold McL.	D	New Bern, N. C.
Tyson, Lawrence D.	D	Knoxville, Tenn.
Walsh, Thomas J.	D	Helena, Mont.
Warren, Francis E.	R	Cheyenne, Wyo.

¹ Elected Nov. 7, 1922. ² Appointed by governor. ³ Elected Nov. 3, 1920. ⁴ Elected Nov. 4, 1924.

CONTINUOUS SERVICE OF SENATORS

Rank	Name	State	Beginning of present service
1	Warren, Francis E. ¹	Wyoming	Mar. 4, 1895
2	Simmons, Furnifold McL.	North Carolina	Mar. 4, 1901
3	Overman, Lee S.	North Carolina	Mar. 4, 1903
3	Smoot, Reed	Utah	Mar. 4, 1903
4	Borah, William E.	Idaho	Mar. 4, 1907
5	Cummins, Albert B.	Iowa	Nov. 24, 1903
5	Fletcher, Duncan U.	Florida	Mar. 4, 1909
6	Jones, Wesley L.	Washington	Mar. 4, 1909
6	Smith, Ellison D.	South Carolina	Mar. 4, 1909
7	Swanson, Claude A.	Virginia	Aug. 1, 1910
8	McLean, George P.	Connecticut	Mar. 4, 1911
8	Reed, James A.	Missouri	Mar. 4, 1911
9	Ashurst, Henry F.	Arizona	Mar. 27, 1912
10	Pittman, Key	Nevada	Jan. 29, 1913
10	Sheppard, Morris	Texas	Jan. 29, 1913
10	Norris, George W.	Nebraska	Mar. 4, 1913
11	Ransdell, Joseph E.	Louisiana	Mar. 4, 1913
11	Robinson, Joseph T.	Arkansas	Mar. 4, 1913
11	Walsh, Thomas J.	Montana	Mar. 4, 1913
11	Curtis, Charles ²	Kansas	Mar. 4, 1915
12	Underwood, Oscar W.	Alabama	Mar. 4, 1915
12	Wadsworth, James W., jr.	New York	Mar. 4, 1915
13	Fernald, Bert M.	Maine	Sept. 11, 1916
14	Watson, James E.	Indiana	Nov. 7, 1916
14	Gerry, Peter G.	Rhode Island	Mar. 4, 1917
14	Hale, Frederick	Maine	Mar. 4, 1917
14	Johnson, Hiram W.	California	Mar. 4, 1917
15	Jones, Andrieus A.	New Mexico	Mar. 4, 1917
15	Kendrick, John B.	Wyoming	Mar. 4, 1917
15	King, William H.	Utah	Mar. 4, 1917
15	McKellar, Kenneth	Tennessee	Mar. 4, 1917
15	Trammell, Park	Florida	Mar. 4, 1917
16	Lenroot, Irvine L.	Wisconsin	Apr. 18, 1918
17	Moses, George H.	New Hampshire	Nov. 18, 1918
18	McNary, Charles L. ³	Oregon	Dec. 17, 1918
18	Capper, Arthur	Kansas	Mar. 4, 1919
18	Edge, Walter E.	New Jersey	Mar. 4, 1919
19	Harris, William J.	Georgia	Mar. 4, 1919
19	Harrison, Pat.	Mississippi	Mar. 4, 1919
19	Keyes, Henry W.	New Hampshire	Mar. 4, 1919
19	Phipps, Lawrence C.	Colorado	Mar. 4, 1919
20	Glass, Carter	Virginia	Feb. 2, 1920
21	Heflin, J. Thomas	Alabama	Nov. 2, 1920
22	Willis, Frank B.	Ohio	Jan. 10, 1921
23	Gooding, Frank R.	Idaho	Jan. 15, 1921
23	Broussard, Edwin S.	Louisiana	Mar. 4, 1921
23	Cameron, Ralph H.	Arizona	Mar. 4, 1921
23	Caraway, T. H.	Arkansas	Mar. 4, 1921
23	Ernst, Richard P.	Kentucky	Mar. 4, 1921
23	Harrel, John W.	Oklahoma	Mar. 4, 1921
24	McKinley, William B.	Illinois	Mar. 4, 1921
24	Norbeck, Peter	South Dakota	Mar. 4, 1921
24	Oddie, Tasker L.	Nevada	Mar. 4, 1921
24	Shortridge, Samuel M.	California	Mar. 4, 1921
24	Stanfield, Robert Nelson	Oregon	Mar. 4, 1921
24	Weller, O. E.	Maryland	Mar. 4, 1921

¹ Mr. Warren also served as a United States Senator from the State of Wyoming from Dec. 1, 1890, to Mar. 4, 1893.

² Mr. Curtis also served as Senator from Kansas from Jan. 29, 1907, to Mar. 3, 1913.

³ Mr. McNary also served as Senator from Oregon from June 8, 1917, to Nov. 5, 1918.

CONTINUOUS SERVICE OF SENATORS—Continued

Rank	Name	State	Beginning of present service
25	Pepper, George Wharton	Pennsylvania	Jan. 10, 1922
26	Reed, David A.	Pennsylvania	Aug. 16, 1922
27	Bayard, Thomas F.	Delaware	Nov. 21, 1922
28	George, Walter F.	Georgia	Nov. 22, 1922
29	Brookhart, Smith W.	Iowa	Dec. 2, 1922
30	Couzens, James	Michigan	Dec. 7, 1922
	Bruce, William Cabell	Maryland	Mar. 4, 1923
	Copeland, Royal S.	New York	Mar. 4, 1923
	Dill, C. C.	Washington	Mar. 4, 1923
	Edwards, Edward I.	New Jersey	Mar. 4, 1923
	Ferris, Woodbridge N.	Michigan	Mar. 4, 1923
	Fess, Simeon D.	Ohio	Mar. 4, 1923
31	Frazier, Lynn J.	North Dakota	Mar. 4, 1923
	Greene, Frank L.	Vermont	Mar. 4, 1923
	Howell, Robert B.	Nebraska	Mar. 4, 1923
	Mayfield, Earle B.	Texas	Mar. 4, 1923
	Neely, M. M.	West Virginia	Mar. 4, 1923
	Shipstead, Henrik	Minnesota	Mar. 4, 1923
	Stephens, Hubert D.	Mississippi	Mar. 4, 1923
	Wheeler, Burton K.	Montana	Mar. 4, 1923
32	Dale, Porter H.	Vermont	Nov. 7, 1923
33	Metcalf, Jesse H.	Rhode Island	Nov. 4, 1924
34	Butler, William M.	Massachusetts	Nov. 13, 1924
35	Means, Rice W.	Colorado	Dec. 1, 1924
36	Bingham, Hiram	Connecticut	Dec. 17, 1924
37	Deneen, Charles S. ¹	Illinois	Feb. 26, 1925
	Blease, Cole L.	South Carolina	Mar. 4, 1925
	Bratton, Sam G.	New Mexico	Mar. 4, 1925
	du Pont, Coleman	Delaware	Mar. 4, 1925
	Gillett, Frederick H.	Massachusetts	Mar. 4, 1925
	Goff, Guy D.	West Virginia	Mar. 4, 1925
	LaFollette, Robert M., jr.	Wisconsin	Sept. 30, 1925
38	McMaster, W. H.	South Dakota	Mar. 4, 1925
	Nye, Gerald P. ¹	North Dakota	Nov. 14, 1925
	Pine, W. B.	Oklahoma	Mar. 4, 1925
	Robinson, Arthur R. ¹	Indiana	Oct. 20, 1925
	Sackett, Frederic M.	Kentucky	Mar. 4, 1925
	Schall, Thomas D.	Minnesota	Mar. 4, 1925
	Tyson, Lawrence D.	Tennessee	Mar. 4, 1925
	Williams, George H.	Missouri	May 25, 1925

¹ Appointed by governor.

CONGRESSES IN WHICH REPRESENTATIVES HAVE SERVED, WITH BEGINNING OF PRESENT SERVICE

[*Vacancy; † at large]

Name	State	District	Congresses	Beginning of present service
<i>16 terms—not continuous</i>				
Cooper, Henry Allen---	Wis----	1	53d, 54th, 55th, 56th, 57th, 58th, 59th, 60th, 61st, 62d, 63d, 64th, 65th, 67th, 68th, 69th.	Mar. 4, 1921
<i>15 terms—continuous</i>				
Butler, Thomas, S-----	Pa-----	7	55th, 56th, 57th, 58th, 59th, 60th, 61st, 62d, 63d, 64th, 65th, 66th, 67th, 68th, 69th.	Mar. 4, 1897
<i>14 terms—continuous</i>				
Haugen, Gilbert N-----	Iowa----	4	56th, 57th, 58th, 59th, 60th, 61st, 62d, 63d, 64th, 65th, 66th, 67th, 68th, 69th.	Mar. 4, 1899
<i>13 terms—continuous</i>				
Pou, Edward W-----	N. C----	4	57th, 58th, 59th, 60th, 61st, 62d, 63d, 64th, 65th, 66th, 67th, 68th, 69th.	Mar. 4, 1901
<i>12 terms—continuous</i>				
Garner, John N-----	Tex----	15	58th, 59th, 60th, 61st, 62d, 63d, 64th, 65th, 66th, 67th, 68th, 69th.	Mar. 4, 1903
<i>11 terms—continuous</i>				
Bell, Thomas M-----	Ga-----	9	59th, 60th, 61st, 62d, 63d, 64th, 65th, 66th, 67th, 68th, 69th.	Mar. 4, 1905
Garrett, Finis J-----	Tenn---	9	59th, 60th, 61st, 62d, 63d, 64th, 65th, 66th, 67th, 68th, 69th.	Mar. 4, 1905
Lee, Gordon-----	Ga-----	7	59th, 60th, 61st, 62d, 63d, 64th, 65th, 66th, 67th, 68th, 69th.	Mar. 4, 1905
Madden, Martin B-----	Ill-----	1	59th, 60th, 61st, 62d, 63d, 64th, 65th, 66th, 67th, 68th, 69th.	Mar. 4, 1905
<i>11 terms—not continuous</i>				
Burton, Theodore E. ¹ ---	Ohio---	22	51st, 54th, 55th, 56th, 57th, 58th, 59th, 60th, 67th, 68th, 69th.	Mar. 4, 1921

¹ Mr. Burton also served in the United States Senate from Mar. 4, 1909, to Mar. 3, 1915.

SERVICE OF MEMBERS OF THE HOUSE, ETC.—Continued

Name	State	Dis- trict	Congresses	Beginning of present service
<i>11 terms—not continuous—continued</i>				
Fuller, Charles E.-----	Ill.-----	12	58th, 59th, 60th, 61st, 62d, 64th, 65th, 66th, 67th, 68th, 69th.	Mar. 4, 1915
Longworth, Nicholas---	Ohio---	1	58th, 59th, 60th, 61st, 62d, 64th, 65th, 66th, 67th, 68th, 69th.	Mar. 4, 1915
Rainey, Henry T.-----	Ill.-----	20	58th, 59th, 60th, 61st, 62d, 63d, 64th, 65th, 66th, 68th, 69th.	Mar. 4, 1923
<i>10 terms—continuous</i>				
Anthony, D. R., jr.-----	Kans.---	1	*60th, 61st, 62d, 63d, 64th, 65th, 66th, 67th, 68th, 69th.	May 23, 1907
Carter, Charles D.-----	Okla.---	3	*60th, 61st, 62d, 63d, 64th, 65th, 66th, 67th, 68th, 69th.	Nov. 16, 1907
Hawley, Willis C.-----	Oreg.---	1	60th, 61st, 62d, 63d, 64th, 65th, 66th, 67th, 68th, 69th.	Mar. 4, 1907
Johnson, Ben.-----	Ky.-----	4	60th, 61st, 62d, 63d, 64th, 65th, 66th, 67th, 68th, 69th.	Mar. 4, 1907
Langley, John W.-----	Ky.-----	10	60th, 61st, 62d, 63d, 64th, 65th, 66th, 67th, 68th, 69th.	Mar. 4, 1907
McLaughlin, James C.---	Mich.---	9	60th, 61st, 62d, 63d, 64th, 65th, 66th, 67th, 68th, 69th.	Mar. 4, 1907
Sabath, Adolph J.-----	Ill.-----	5	60th, 61st, 62d, 63d, 64th, 65th, 66th, 67th, 68th, 69th.	Mar. 4, 1907
<i>10 terms—not continuous</i>				
French, Burton L.-----	Idaho---	1	58th, 59th, 60th, 62d, 63d, 65th, 66th, 67th, 68th, 69th.	Mar. 4, 1917
Nelson, John M.-----	Wis.---	3	*59th, 60th, 61st, 62d, 63d, 64th, 65th, 67th, 68th, 69th.	Mar. 4, 1921
<i>9 terms—continuous</i>				
Byrns, Joseph W.-----	Tenn.---	6	61st, 62d, 63d, 64th, 65th, 66th, 67th, 68th, 69th.	Mar. 4, 1909
Collier, James W.-----	Miss.---	8	61st, 62d, 63d, 64th, 65th, 66th, 67th, 68th, 69th.	Mar. 4, 1909
Griest, W. W.-----	Pa.-----	10	61st, 62d, 63d, 64th, 65th, 66th, 67th, 68th, 69th.	Mar. 4, 1909
Oldfield, William A.---	Ark.---	2	61st, 62d, 63d, 64th, 65th, 66th, 67th, 68th, 69th.	Mar. 4, 1909
Taylor, Edward T.-----	Colo.---	4	61st, 62d, 63d, 64th, 65th, 66th, 67th, 68th, 69th.	Mar. 4, 1909

SERVICE OF MEMBERS OF THE HOUSE, ETC.—Continued

Name	State	District	Congresses	Beginning of present service
<i>9 terms—not continuous</i>				
Hull, Cordell-----	Tenn---	4	60th, 61st, 62d, 63d, 64th, 65th, 66th, 68th, 69th.	Mar. 4, 1923
Woodyard, Harry C.---	W. Va---	4	58th, 59th, 60th, 61st, *64th, 65th, 66th, 67th, 69th.	Mar. 4, 1925
<i>8 terms—continuous</i>				
Doughton, Robert L.---	N. C.---	8	62d, 63d, 64th, 65th, 66th, 67th, 68th, 69th.	Mar. 4, 1911
Green, William R.-----	Iowa---	9	*62d, 63d, 64th, 65th, 66th, 67th, 68th, 69th.	June 5, 1911
Hayden, Carl.-----	Ariz---	(†)	62d, ¹ 63d, 64th, 65th, 66th, 67th, 68th, 69th.	Feb. 19, 1912
Linthicum, J. Charles--	Md.---	4	62d, 63d, 64th, 65th, 66th, 67th, 68th, 69th.	Mar. 4, 1911
Porter, Stephen G.-----	Pa.-----	32	62d, 63d, 64th, 65th, 66th, 67th, 68th, 69th.	Mar. 4, 1911
Raker, John E.-----	Calif.---	2	62d, 63d, 64th, 65th, 66th, 67th, 68th, 69th.	Mar. 4, 1911
Rouse, Arthur B.-----	Ky.---	6	62d, 63d, 64th, 65th, 66th, 67th, 68th, 69th.	Mar. 4, 1911
Stedman, Charles M.---	N. C.---	5	62d, 63d, 64th, 65th, 66th, 67th, 68th, 69th.	Mar. 4, 1911
<i>8 terms—not continuous</i>				
Crisp, Charles R.-----	Ga.---	3	*54th, 63d, 64th, 65th, 66th, 67th, 68th, 69th.	Mar. 4, 1913
Dickinson, Clement C.---	Mo.---	6	*61st, 62d, 63d, 64th, 65th, 66th, 68th, 69th.	Mar. 4, 1923
Tilson, John Q.-----	Conn---	3	61st, 62d, 64th, 65th, 66th, 67th, 68th, 69th.	Mar. 4, 1915
Vare, William S. ² -----	Pa.-----	1	*62d, 63d, 64th, 65th, 66th, 67th, 68th, 69th.	Mar. 4, 1923
<i>7 terms—continuous</i>				
Aswell, James B.-----	La.---	8	63d, 64th, 65th, 66th, 67th, 68th, 69th.	Mar. 4, 1913
Barkley, Alben W.-----	Ky.---	1	63d, 64th, 65th, 66th, 67th, 68th, 69th.	Mar. 4, 1913
Britten, Fred A.-----	Ill.---	9	63d, 64th, 65th, 66th, 67th, 68th, 69th.	Mar. 4, 1913

¹ Took his seat Feb. 19, 1912, after the admission of Arizona as a State.² Resigned before completion of term in the Sixty-seventh Congress.

SERVICE OF MEMBERS OF THE HOUSE, ETC.—Continued

Name	State	District	Congresses	Beginning of present service
<i>7 terms—continuous—continued</i>				
Browne, Edward E.---	Wis----	8	63d, 64th, 65th, 66th, 67th, 68th, 69th.	Mar. 4, 1913
Buchanan, James P.---	Tex----	10	*63d, 64th, 65th, 66th, 67th, 68th, 69th.	Apr. 5, 1913
Carew, John F.-----	N. Y.---	18	63d, 64th, 65th, 66th, 67th, 68th, 69th.	Mar. 4, 1913
Cramton, Louis C.-----	Mich---	7	63d, 64th, 65th, 66th, 67th, 68th, 69th.	Mar. 4, 1913
Curry, Charles F.-----	Calif---	3	63d, 64th, 65th, 66th, 67th, 68th, 69th.	Mar. 4, 1913
Frear, James A.-----	Wis----	10	63d, 64th, 65th, 66th, 67th, 68th, 69th.	Mar. 4, 1913
Gallivan, James A.-----	Mass---	12	*63d, 64th, 65th, 66th, 67th, 68th, 69th.	Feb. 1, 1914
Graham, George S.-----	Pa.-----	2	63d, 64th, 65th, 66th, 67th, 68th, 69th.	Mar. 4, 1913
Johnson, Albert.-----	Wash--	3	63d, 64th, 65th, 66th, 67th, 68th, 69th.	Mar. 4, 1913
Kiess, Edgar R.-----	Pa.-----	15	63d, 64th, 65th, 66th, 67th, 68th, 69th.	Mar. 4, 1913
Lazaro, Ladislav.-----	La.-----	7	63d, 64th, 65th, 66th, 67th, 68th, 69th.	Mar. 4, 1913
Mapes, Carl E.-----	Mich---	5	63d, 64th, 65th, 66th, 67th, 68th, 69th.	Mar. 4, 1913
Montague, Andrew J.---	Va.-----	3	63d, 64th, 65th, 66th, 67th, 68th, 69th.	Mar. 4, 1913
Morin, John M.-----	Pa.-----	34	63d, 64th, 65th, 66th, 67th, 68th, 69th.	Mar. 4, 1913
Parker, James S.-----	N. Y.---	29	63d, 64th, 65th, 66th, 67th, 68th, 69th.	Mar. 4, 1913
Quin, Percy E.-----	Miss---	7	63d, 64th, 65th, 66th, 67th, 68th, 69th.	Mar. 4, 1913
Rayburn, Sam.-----	Tex---	4	63d, 64th, 65th, 66th, 67th, 68th, 69th.	Mar. 4, 1913
Sinnott, Nicholas J.-----	Oreg---	2	63d, 64th, 65th, 66th, 67th, 68th, 69th.	Mar. 4, 1913
Smith, Addison T.-----	Idaho--	2	63d, 64th, 65th, 66th, 67th, 68th, 69th.	Mar. 4, 1913
Sumners, Hatton W.---	Tex---	5	63d, 64th, 65th, 66th, 67th, 68th, 69th.	Mar. 4, 1913
Temple, Henry W.-----	Pa.-----	25	63d, *64th, 65th, 66th, 67th, 68th, 69th.	Nov. 2, 1915
Treadway, Allen T.-----	Mass---	1	63d, 64th, 65th, 66th, 67th, 68th, 69th.	Mar. 4, 1913
Vinson, Carl.-----	Ga.-----	10	*63d, 64th, 65th, 66th, 67th, 68th, 69th.	Nov. 3, 1914
Wingo, Otis.-----	Ark----	4	63d, 64th, 65th, 66th, 67th, 68th, 69th.	Mar. 4, 1913
<i>7 terms—not continuous</i>				
Dyer, Leonidas C.-----	Mo.-----	12	62d, 64th, 65th, 66th, 67th, 68th, 69th.	Mar. 4, 1917
Rubey, Thomas L.-----	Mo.-----	16	62d, 63d, 64th, 65th, 66th, 68th, 69th.	Mar. 4, 1923
Tucker, Henry St. George.	Va.-----	10	51st, 52d, 53d, 54th, *67th, 68th, 69th.	Mar. 25, 1922

SERVICE OF MEMBERS OF THE HOUSE, ETC.—Continued

Name	State	District	Congresses	Beginning of present service
<i>6 terms—continuous</i>				
Almon, Edward B.-----	Ala.----	8	64th, 65th, 66th, 67th, 68th, 69th.	Mar. 4, 1915
Bacharach, Isaac-----	N. J.---	2	64th, 65th, 66th, 67th, 68th, 69th.	Mar. 4, 1915
Black, Eugene.-----	Tex.---	1	64th, 65th, 66th, 67th, 68th, 69th.	Mar. 4, 1915
Cooper, John G.-----	Ohio.---	19	64th, 65th, 66th, 67th, 68th, 69th.	Mar. 4, 1915
Darrow, George P.-----	Pa.-----	7	64th, 65th, 66th, 67th, 68th, 69th.	Mar. 4, 1915
Dempsey, S. Wallace----	N. Y.---	40	64th, 65th, 66th, 67th, 68th, 69th.	Mar. 4, 1915
Denison, Edward E.----	Ill.-----	25	64th, 65th, 66th, 67th, 68th, 69th.	Mar. 4, 1915
Dowell, Cassius C.-----	Iowa.---	7	64th, 65th, 66th, 67th, 68th, 69th.	Mar. 4, 1915
Freeman, Richard P.----	Conn.---	2	64th, 65th, 66th, 67th, 68th, 69th.	Mar. 4, 1915
Hadley, Lindley H.-----	Wash.---	2	64th, 65th, 66th, 67th, 68th, 69th.	Mar. 4, 1915
Huddleston, George-----	Ala.-----	9	64th, 65th, 66th, 67th, 68th, 69th.	Mar. 4, 1915
James, W. Frank.-----	Mich.---	12	64th, 65th, 66th, 67th, 68th, 69th.	Mar. 4, 1915
Johnson, Royal C.-----	S. Dak.---	2	64th, 65th, 66th, 67th, 68th, 69th.	Mar. 4, 1915
Kearns, Charles C.-----	Ohio.---	6	64th, 65th, 66th, 67th, 68th, 69th.	Mar. 4, 1915
Kincheloe, David H.-----	Ky.-----	2	64th, 65th, 66th, 67th, 68th, 69th.	Mar. 4, 1915
King, Edward J.-----	Ill.-----	15	64th, 65th, 66th, 67th, 68th, 69th.	Mar. 4, 1915
Lehibach, Frederick R.---	N. J.---	10	64th, 65th, 66th, 67th, 68th, 69th.	Mar. 4, 1915
McClintic, James V.-----	Okla.---	7	64th, 65th, 66th, 67th, 68th, 69th.	Mar. 4, 1915
McFadden, Louis T.-----	Pa.-----	14	64th, 65th, 66th, 67th, 68th, 69th.	Mar. 4, 1915
Magee, Walter W.-----	N. Y.---	35	64th, 65th, 66th, 67th, 68th, 69th.	Mar. 4, 1915
Martin, Whitmell P.-----	La.-----	3	64th, 65th, 66th, 67th, 68th, 69th.	Mar. 4, 1915
Oliver, William B.-----	Ala.-----	6	64th, 65th, 66th, 67th, 68th, 69th.	Mar. 4, 1915
Ramseyer, C. William.---	Iowa.---	6	64th, 65th, 66th, 67th, 68th, 69th.	Mar. 4, 1915
Scott, Frank D.-----	Mich.---	11	64th, 65th, 66th, 67th, 68th, 69th.	Mar. 4, 1915
Sears, William J.-----	Fla.-----	4	64th, 65th, 66th, 67th, 68th, 69th.	Mar. 4, 1915
Snell, Bertrand H.-----	N. Y.---	31	*64th, 65th, 66th, 67th, 68th, 69th.	Nov. 2, 1915
Steagall, Henry B.-----	Ala.-----	3	64th, 65th, 66th, 67th, 68th, 69th.	Mar. 4, 1915
Tillman, John N.-----	Ark.-----	3	64th, 65th, 66th, 67th, 68th, 69th.	Mar. 4, 1915

SERVICE OF MEMBERS OF THE HOUSE, ETC.—Continued

Name	State	District	Congresses	Beginning of present service
<i>6 terms—continuous—continued</i>				
Timberlake, Charles B.	Colo.	2	64th, 65th, 66th, 67th, 68th, 69th.	Mar. 4, 1915
Tinkham, George Holden.	Mass.	11	64th, 65th, 66th, 67th, 68th, 69th.	Mar. 4, 1915
Wason, Edward H.	N. H.	2	64th, 65th, 66th, 67th, 68th, 69th.	Mar. 4, 1915
Watson, Henry W.	Pa.	9	64th, 65th, 66th, 67th, 68th, 69th.	Mar. 4, 1915
Williams, Thomas S.	Ill.	24	64th, 65th, 66th, 67th, 68th, 69th.	Mar. 4, 1915
Wilson, Riley J.	La.	5	64th, 65th, 66th, 67th, 68th, 69th.	Mar. 4, 1915
Wood, William R.	Ind.	10	64th, 65th, 66th, 67th, 68th, 69th.	Mar. 4, 1915
<i>6 terms—not continuous</i>				
Edwards, Charles G.	Ga.	1	60th, 61st, 62d, 63d, 64th, 69th.	Mar. 4, 1925
Evans, John M.	Mont.	1	63d, 64th, 65th, 66th, 68th, 69th.	Mar. 4, 1923
Kelly, Clyde	Pa.	33	63d, 65th, 66th, 67th, 68th, 69th.	Mar. 4, 1917
<i>5 terms—continuous</i>				
Bankhead, William B.	Ala.	10	65th, 66th, 67th, 68th, 69th.	Mar. 4, 1917
Bland, Schuyler Otis	Va.	1	*65th, 66th, 67th, 68th, 69th.	July 3, 1918
Blanton, Thomas L.	Tex.	17	65th, 66th, 67th, 68th, 69th.	Mar. 4, 1917
Brand, Charles H.	Ga.	8	65th, 66th, 67th, 68th, 69th.	Mar. 4, 1917
Campbell, Guy E.	Pa.	36	65th, 66th, 67th, 68th, 69th.	Mar. 4, 1917
Connally, Tom	Tex.	11	65th, 66th, 67th, 68th, 69th.	Mar. 4, 1917
Dominick, Fred H.	S. C.	3	65th, 66th, 67th, 68th, 69th.	Mar. 4, 1917
Drane, Herbert J.	Fla.	1	65th, 66th, 67th, 68th, 69th.	Mar. 4, 1917
Elliott, Richard N.	Ind.	6	*65th, 66th, 67th, 68th, 69th.	July 3, 1917
Fisher, Hubert F.	Tenn.	10	65th, 66th, 67th, 68th, 69th.	Mar. 4, 1917
Griffin, Anthony J.	N. Y.	22	*65th, 66th, 67th, 68th, 69th.	Mar. 14, 1917
Hersey, Ira G.	Me.	4	65th, 66th, 67th, 68th, 69th.	Mar. 4, 1917
Jones, Marvin	Tex.	18	65th, 66th, 67th, 68th, 69th.	Mar. 4, 1917
Knutson, Harold	Minn.	6	65th, 66th, 67th, 68th, 69th.	Mar. 4, 1917
Lampert, Florian	Wis.	6	*65th, 66th, 67th, 68th, 69th.	Dec. 2, 1918
Larsen, William W.	Ga.	12	65th, 66th, 67th, 68th, 69th.	Mar. 4, 1917

SERVICE OF MEMBERS OF THE HOUSE, ETC.—Continued

Name	State	District	Congresses	Beginning of present service
<i>5 terms—continuous—continued</i>				
Lea, Clarence F.-----	Calif.---	1	65th, 66th, 67th, 68th, 69th.	Mar. 4, 1917
Mansfield, Joseph J.---	Tex.---	9	65th, 66th, 67th, 68th, 69th.	Mar. 4, 1917
Merritt, Schuyler.-----	Conn.---	4	*65th, 66th, 67th, 68th, 69th.	Dec. 3, 1917
Miller, John F.-----	Wash.---	1	65th, 66th, 67th, 68th, 69th.	Mar. 4, 1917
Purnell, Fred S.-----	Ind.---	9	65th, 66th, 67th, 68th, 69th.	Mar. 4, 1917
Sanders, Archie D.-----	N. Y.---	39	65th, 66th, 67th, 68th, 69th.	Mar. 4, 1917
Stevenson, William F.---	S. C.---	5	65th, 66th, 67th, 68th, 69th.	Mar. 4, 1917
Strong, Nathan L.-----	Pa.---	27	65th, 66th, 67th, 68th, 69th.	Mar. 4, 1917
Sullivan, Christopher D.---	N. Y.---	13	65th, 66th, 67th, 68th, 69th.	Mar. 4, 1917
Vestal, Albert H.-----	Ind.---	8	65th, 66th, 67th, 68th, 69th.	Mar. 4, 1917
Voigt, Edward.-----	Wis.---	2	65th, 66th, 67th, 68th, 69th.	Mar. 4, 1917
White, Wallace H., jr.---	Me.---	2	65th, 66th, 67th, 68th, 69th.	Mar. 4, 1917
Wright, William C.-----	Ga.---	4	*65th, 66th, 67th, 68th, 69th.	Jan. 24, 1918
Zihlman, Frederick N.---	Md.---	6	65th, 66th, 67th, 68th, 69th.	Mar. 4, 1917
<i>5 terms—not continuous</i>				
Ayres, William A.-----	Kans.---	8	64th, 65th, 66th, 68th, 69th.	Mar. 4, 1923
Crosser, Robert.-----	Ohio.---	21	63d, 64th, 65th, 68th, 69th.	Mar. 4, 1923
Fairchild, Benjamin L.---	N. Y.---	24	54th, 65th, 67th, *68th, 69th.	Nov. 6, 1923
Garrett, Daniel E.-----	Tex.---	8	63d, 65th, 67th, 68th, 69th.	Mar. 4, 1921
Glynn, James P.-----	Conn.---	5	64th, 65th, 66th, 67th, 69th.	Mar. 4, 1925
Harrison, Thomas W.---	Va.---	7	*64th, 65th, 66th, 68th, 69th.	Mar. 4, 1923
Hastings, William W.---	Okla.---	2	64th, 65th, 66th, 68th, 69th.	Mar. 4, 1923
Shallenberger, Ashton C.---	Nebr.---	5	57th, 64th, 65th, 68th, 69th.	Mar. 4, 1923
Shreve, Milton W.-----	Pa.---	29	63d, 66th, 67th, 68th, 69th.	Mar. 4, 1919
Wheeler, Loren E.-----	Ill.---	21	64th, 65th, 66th, 67th, 69th.	Mar. 4, 1925
<i>4 terms—continuous</i>				
Ackerman, Ernest R.---	N. J.---	5	66th, 67th, 68th, 69th.---	Mar. 4, 1919
Barbour, Henry E.-----	Calif.---	7	66th, 67th, 68th, 69th.---	Mar. 4, 1919
Begg, James T.-----	Ohio.---	13	66th, 67th, 68th, 69th.---	Mar. 4, 1919
Boies, William D.-----	Iowa.---	11	66th, 67th, 68th, 69th.---	Mar. 4, 1919

SERVICE OF MEMBERS OF THE HOUSE, ETC.—Continued

Name	State	District	Congresses	Beginning of present service
<i>4 terms—continuous—continued</i>				
Bowling, William B.	Ala.	5	*66th, 67th, 68th, 69th.	Dec. 29, 1920
Box, John C.	Tex.	2	66th, 67th, 68th, 69th.	Mar. 4, 1919
Briggs, Clay Stone	Tex.	7	66th, 67th, 68th, 69th.	Mar. 4, 1919
Burdick, Clark	R. I.	1	66th, 67th, 68th, 69th.	Mar. 4, 1919
Chindblom, Carl R.	Ill.	10	66th, 67th, 68th, 69th.	Mar. 4, 1919
Christopherson, Charles A.	S. Dak.	1	66th, 67th, 68th, 69th.	Mar. 4, 1919
Crowther, Frank	N. Y.	30	66th, 67th, 68th, 69th.	Mar. 4, 1919
Cullen, Thomas H.	N. Y.	4	66th, 67th, 68th, 69th.	Mar. 4, 1919
Davis, Ewin L.	Tenn.	5	66th, 67th, 68th, 69th.	Mar. 4, 1919
Dickinson, L. J.	Iowa	10	66th, 67th, 68th, 69th.	Mar. 4, 1919
Drewry, Patrick H.	Va.	4	*66th, 67th, 68th, 69th.	May 10, 1920
Fish, Hamilton, jr.	N. Y.	26	*66th, 67th, 68th, 69th.	Nov. 2, 1920
Hardy, Guy U.	Colo.	3	66th, 67th, 68th, 69th.	Mar. 4, 1919
Hickey, Andrew J.	Ind.	13	66th, 67th, 68th, 69th.	Mar. 4, 1919
Hoch, Homer	Kans.	4	66th, 67th, 68th, 69th.	Mar. 4, 1919
Hudspeth, C. B.	Tex.	16	66th, 67th, 68th, 69th.	Mar. 4, 1919
Keller, Oscar E.	Minn.	4	*66th, 67th, 68th, 69th.	July 28, 1919
Kendall, Samuel A.	Pa.	24	66th, 67th, 68th, 69th.	Mar. 4, 1919
Lanham, Fritz G.	Tex.	12	*66th, 67th, 68th, 69th.	Apr. 19, 1919
Lankford, William C.	Ga.	11	66th, 67th, 68th, 69th.	Mar. 4, 1919
Luce, Robert	Mass.	13	66th, 67th, 68th, 69th.	Mar. 4, 1919
McDuffie, John	Ala.	1	66th, 67th, 68th, 69th.	Mar. 4, 1919
McLaughlin, Melvin O.	Nebr.	4	66th, 67th, 68th, 69th.	Mar. 4, 1919
MacGregor, Clarence	N. Y.	41	66th, 67th, 68th, 69th.	Mar. 4, 1919
Mead, James M.	N. Y.	42	66th, 67th, 68th, 69th.	Mar. 4, 1919
Michener, Earl C.	Mich.	2	66th, 67th, 68th, 69th.	Mar. 4, 1919
Moore, C. Ellis	Ohio	15	66th, 67th, 68th, 69th.	Mar. 4, 1919
Moore, R. Walton	Va.	8	*66th, 67th, 68th, 69th.	June 3, 1919
Murphy, Frank	Ohio	18	66th, 67th, 68th, 69th.	Mar. 4, 1919
Newton, Cleveland A.	Mo.	10	66th, 67th, 68th, 69th.	Mar. 4, 1919
Newton, Walter H.	Minn.	5	66th, 67th, 68th, 69th.	Mar. 4, 1919
O'Connor, James	La.	1	*66th, 67th, 68th, 69th.	June 5, 1919
Patterson, Francis F., jr.	N. J.	1	*66th, 67th, 68th, 69th.	Nov. 2, 1920
Perlman, Nathan D.	N. Y.	14	*66th, 67th, 68th, 69th.	Nov. 2, 1920
Ransley, Harry C.	Pa.	3	*66th, 67th, 68th, 69th.	Nov. 2, 1920
Reed, Daniel A.	N. Y.	43	66th, 67th, 68th, 69th.	Mar. 4, 1919
Robson, John M.	Ky.	11	66th, 67th, 68th, 69th.	Mar. 4, 1919
Sinclair, James H.	N. Dak.	3	66th, 67th, 68th, 69th.	Mar. 4, 1919
Smithwick, John H.	Fla.	3	66th, 67th, 68th, 69th.	Mar. 4, 1919
Stephens, A. E. B.	Ohio	2	66th, 67th, 68th, 69th.	Mar. 4, 1919
Strong, James G.	Kans.	5	66th, 67th, 68th, 69th.	Mar. 4, 1919
Summers, John W.	Wash.	4	66th, 67th, 68th, 69th.	Mar. 4, 1919
Taylor, J. Will.	Tenn.	2	66th, 67th, 68th, 69th.	Mar. 4, 1919
Thompson, Charles J.	Ohio	5	66th, 67th, 68th, 69th.	Mar. 4, 1919
Tincher, J. N.	Kans.	7	66th, 67th, 68th, 69th.	Mar. 4, 1919
Upshaw, William D.	Ga.	5	66th, 67th, 68th, 69th.	Mar. 4, 1919
Vaile, William N.	Colo.	1	66th, 67th, 68th, 69th.	Mar. 4, 1919
Weaver, Zebulon	N. C.	10	66th, 67th, 68th, 69th.	Mar. 4, 1919
White, Hays B.	Kans.	6	66th, 67th, 68th, 69th.	Mar. 4, 1919
Yates, Richard	Ill.	(†)	66th, 67th, 68th, 69th.	Mar. 4, 1919
<i>4 terms—not continuous</i>				
Cleary, William E.	N. Y.	8	*65th, 66th, 68th, 69th.	Mar. 4, 1923
Davey, Martin L.	Ohio	14	*65th, 66th, 68th, 69th.	Mar. 4, 1923

SERVICE OF MEMBERS OF THE HOUSE, ETC.—Continued

Name	State	District	Congresses	Beginning of present service
<i>4 terms—not continuous—continued</i>				
Ellis, Edgar C.-----	Mo.-----	5	59th, 60th, 67th, 69th	Mar. 4, 1925
Kindred, John J.-----	N. Y.-----	2	62d, 67th, 68th, 69th	Mar. 4, 1921
LaGuardia, Fiorello H.-----	N. Y.-----	20	65th, 66th, 68th, 69th	Mar. 4, 1923
McKeown, Tom D.-----	Okl.-----	4	65th, 66th, 68th, 69th	Mar. 4, 1923
Romjue, Milton A.-----	Mo.-----	1	65th, 66th, 68th, 69th	Mar. 4, 1923
Walters, Anderson H.-----	Pa.-----	20	63d, 66th, 67th, 69th	Mar. 4, 1925
Woodruff, Roy O.-----	Mich.-----	10	63d, 67th, 68th, 69th	Mar. 4, 1921
<i>3 terms—continuous</i>				
Abernethy, Charles L.-----	N. C.-----	3	*67th, 68th, 69th	Nov. 20, 1922
Andrew, A. Piatt.-----	Mass.-----	6	*67th, 68th, 69th	Oct. 10, 1921
Beck, J. D.-----	Wis.-----	7	67th, 68th, 69th	Mar. 4, 1921
Beedy, Carroll L.-----	Me.-----	1	67th, 68th, 69th	Mar. 4, 1921
Bixler, Harris J.-----	Pa.-----	28	67th, 68th, 69th	Mar. 4, 1921
Bulwinkle, A. L.-----	N. C.-----	9	67th, 68th, 69th	Mar. 4, 1921
Burness, Olger B.-----	N. Dak.-----	1	67th, 68th, 69th	Mar. 4, 1921
Clague, Frank.-----	Minn.-----	2	67th, 68th, 69th	Mar. 4, 1921
Cole, Cyrenus.-----	Iowa.-----	5	*67th, 68th, 69th	July 28, 1921
Collins, Ross A.-----	Miss.-----	5	67th, 68th, 69th	Mar. 4, 1921
Colton, Don B.-----	Utah.-----	1	67th, 68th, 69th	Mar. 4, 1921
Connolly, James J.-----	Pa.-----	5	67th, 68th, 69th	Mar. 4, 1921
Deal, Joseph T.-----	Va.-----	2	67th, 68th, 69th	Mar. 4, 1921
Driver, William J.-----	Ark.-----	1	67th, 68th, 69th	Mar. 4, 1921
Faust, Charles L.-----	Mo.-----	4	67th, 68th, 69th	Mar. 4, 1921
Fenn, E. Hart.-----	Conn.-----	1	67th, 68th, 69th	Mar. 4, 1921
Fitzgerald, Roy G.-----	Ohio.-----	3	67th, 68th, 69th	Mar. 4, 1921
Free, Arthur M.-----	Calif.-----	8	67th, 68th, 69th	Mar. 4, 1921
Frothingham, Louis A.-----	Mass.-----	14	67th, 68th, 69th	Mar. 4, 1921
Fulmer, Hampton P.-----	S. C.-----	7	67th, 68th, 69th	Mar. 4, 1921
Funk, Frank H.-----	Ill.-----	17	67th, 68th, 69th	Mar. 4, 1921
Gifford, Charles L.-----	Mass.-----	16	*67th, 68th, 69th	Nov. 20, 1922
Gilbert, Ralph.-----	Ky.-----	8	67th, 68th, 69th	Mar. 4, 1921
Goldsborough, T. Alan.-----	Md.-----	1	67th, 68th, 69th	Mar. 4, 1921
Hammer, William C.-----	N. C.-----	7	67th, 68th, 69th	Mar. 4, 1921
Hawes, Harry B.-----	Mo.-----	11	67th, 68th, 69th	Mar. 4, 1921
Hill, John Philip.-----	Md.-----	3	67th, 68th, 69th	Mar. 4, 1921
Jeffers, Lamar.-----	Ala.-----	4	*67th, 68th, 69th	June 27, 1921
Ketcham, John C.-----	Mich.-----	4	67th, 68th, 69th	Mar. 4, 1921
Kopp, William F.-----	Iowa.-----	1	67th, 68th, 69th	Mar. 4, 1921
Kunz, Stanley H.-----	Ill.-----	8	67th, 68th, 69th	Mar. 4, 1921
Leatherwood, Elmer O.-----	Utah.-----	2	67th, 68th, 69th	Mar. 4, 1921
Lineberger, Walter F.-----	Calif.-----	9	67th, 68th, 69th	Mar. 4, 1921
Lowrey, B. G.-----	Miss.-----	2	67th, 68th, 69th	Mar. 4, 1921
Lyon, Homer L.-----	N. C.-----	6	67th, 68th, 69th	Mar. 4, 1921
McSwain, John J.-----	S. C.-----	4	67th, 68th, 69th	Mar. 4, 1921
Michaelson, M. Alfred.-----	Ill.-----	7	67th, 68th, 69th	Mar. 4, 1921
Mills, Ogden L.-----	N. Y.-----	17	67th, 68th, 69th	Mar. 4, 1921
Morgan, Wm. M.-----	Ohio.-----	17	67th, 68th, 69th	Mar. 4, 1921
Nelson, John E.-----	Me.-----	3	*67th, 68th, 69th	Mar. 27, 1922
Parks, Tilman B.-----	Ark.-----	7	67th, 68th, 69th	Mar. 4, 1921
Perkins, Randolph.-----	N. J.-----	6	67th, 68th, 69th	Mar. 4, 1921
Rankin, John E.-----	Miss.-----	1	67th, 68th, 69th	Mar. 4, 1921
Reece, B. Carroll.-----	Tenn.-----	1	67th, 68th, 69th	Mar. 4, 1921
Sanders, Morgan G.-----	Tex.-----	3	67th, 68th, 69th	Mar. 4, 1921
Sandlin, John N.-----	La.-----	4	67th, 68th, 69th	Mar. 4, 1921

SERVICE OF MEMBERS OF THE HOUSE, ETC.—Continued.

Name	State	District	Congresses	Beginning of present service
<i>3 terms—continuous—continued</i>				
Speaks, John C.-----	Ohio-----	12	67th, 68th, 69th-----	Mar. 4, 1921
Sproul, Elliott W.-----	Ill.-----	3	67th, 68th, 69th-----	Mar. 4, 1921
Swank, F. B.-----	Okla.-----	5	67th, 68th, 69th-----	Mar. 4, 1921
Swing, Philip D.-----	Calif.-----	11	67th, 68th, 69th-----	Mar. 4, 1921
Underhill, Charles L.-----	Mass.-----	9	67th, 68th, 69th-----	Mar. 4, 1921
Williams, Guinn-----	Tex.-----	13	*67th, 68th, 69th-----	May 22, 1922
Williamson, William-----	S. Dak.-----	3	67th, 68th, 69th-----	Mar. 4, 1921
Wurzbach, Harry M.-----	Tex.-----	14	67th, 68th, 69th-----	Mar. 4, 1921
Wyant, Adam M.-----	Pa.-----	31	67th, 68th, 69th-----	Mar. 4, 1921
<i>3 terms—not continuous</i>				
Berger, Victor L.-----	Wis.-----	5	62d, 68th, 69th-----	Mar. 4, 1923
McLeod, Clarence J.-----	Mich.-----	13	*66th, 68th, 69th-----	Mar. 4, 1923
Major, Samuel C.-----	Mo.-----	7	66th, 68th, 69th-----	Mar. 4, 1923
Milligan, Jacob L.-----	Mo.-----	3	*66th, 68th, 69th-----	Mar. 4, 1923
Mooney, Charles A.-----	Ohio-----	20	66th, 68th, 69th-----	Mar. 4, 1923
O'Connell, David J.-----	N. Y.-----	9	66th, 68th, 69th-----	Mar. 4, 1923
<i>2 terms—continuous</i>				
Aldrich, Richard S.-----	R. I.-----	2	68th, 69th-----	Mar. 4, 1923
Allgood, Miles C.-----	Ala.-----	7	68th, 69th-----	Mar. 4, 1923
Arnold, William W.-----	Ill.-----	23	68th, 69th-----	Mar. 4, 1923
Bacon, Robert I.-----	N. Y.-----	1	68th, 69th-----	Mar. 4, 1923
Beers, Edward M.-----	Pa.-----	18	68th, 69th-----	Mar. 4, 1923
Black, Loring M., jr.-----	N. Y.-----	5	68th, 69th-----	Mar. 4, 1923
Bloom, Sol M.-----	N. Y.-----	19	68th, 69th-----	Mar. 4, 1923
Boylan, John J.-----	N. Y.-----	15	68th, 69th-----	Mar. 4, 1923
Brand, Charles-----	Ohio-----	7	68th, 69th-----	Mar. 4, 1923
Browning, Gordon-----	Tenn.-----	8	68th, 69th-----	Mar. 4, 1923
Brumm, George F.-----	Pa.-----	13	68th, 69th-----	Mar. 4, 1923
Busby, Jeff.-----	Miss.-----	4	68th, 69th-----	Mar. 4, 1923
Canfield, Harry C.-----	Ind.-----	4	68th, 69th-----	Mar. 4, 1923
Cannon, Clarence-----	Mo.-----	9	68th, 69th-----	Mar. 4, 1923
Celler, Emanuel-----	N. Y.-----	10	68th, 69th-----	Mar. 4, 1923
Connery, William P., jr.-----	Mass.-----	7	68th, 69th-----	Mar. 4, 1923
Corning, Parker-----	N. Y.-----	28	68th, 69th-----	Mar. 4, 1923
Dickstein, Samuel-----	N. Y.-----	12	68th, 69th-----	Mar. 4, 1923
Doyle, Thomas A.-----	Ill.-----	4	*68th, 69th-----	Nov. 6, 1923
Fredericks, John D.-----	Calif.-----	10	*68th, 69th-----	May 1, 1923
Gambrill, Stephen W.-----	Md.-----	5	*68th, 69th-----	Dec. 1, 1924
Garber, M. C.-----	Okla.-----	8	68th, 69th-----	Mar. 4, 1923
Gardner, Frank-----	Ind.-----	3	68th, 69th-----	Mar. 4, 1923
Gasque, Allard H.-----	S. C.-----	6	68th, 69th-----	Mar. 4, 1923
Gibson, Ernest W.-----	Vt.-----	2	*68th, 69th-----	Nov. 6, 1923
Greenwood, Arthur H.-----	Ind.-----	2	68th, 69th-----	Mar. 4, 1923
Hall, Thomas-----	N. Dak.-----	2	*68th, 69th-----	Dec. 1, 1924
Hill, Lister-----	Ala.-----	2	*68th, 69th-----	Aug. 14, 1923
Hill, Sam B.-----	Wash.-----	5	*68th, 69th-----	Sept. 25, 1923
Holaday, William P.-----	Ill.-----	18	68th, 69th-----	Mar. 4, 1923
Howard, Edgar-----	Nebr.-----	3	68th, 69th-----	Mar. 4, 1923
Hudson, Grant M.-----	Mich.-----	6	68th, 69th-----	Mar. 4, 1923
Hull, Morton D.-----	Ill.-----	2	*68th, 69th-----	Apr. 3, 1923
Hull, William E.-----	Ill.-----	16	68th, 69th-----	Mar. 4, 1923
Jacobstein, Meyer-----	N. Y.-----	38	68th, 69th-----	Mar. 4, 1923
Johnson, Luther A.-----	Tex.-----	6	68th, 69th-----	Mar. 4, 1923

SERVICE OF MEMBERS OF THE HOUSE, ETC.—Continued

Name	State	District	Congresses	Beginning of present service
<i>2 terms—continuous—continued</i>				
Kerr, John H.	N. C.	2	*68th, 69th	Nov. 6, 1923
Kurtz, J. Banks	Pa.	21	68th, 69th	Mar. 4, 1923
Kvale, O. J.	Minn.	7	68th, 69th	Mar. 4, 1923
Leavitt, Scott	Mont.	2	68th, 69th	Mar. 4, 1923
Lindsay, George W.	N. Y.	3	68th, 69th	Mar. 4, 1923
Lozier, Ralph F.	Mo.	2	68th, 69th	Mar. 4, 1923
McReynolds, S. D.	Tenn.	3	68th, 69th	Mar. 4, 1923
McSweeney, John	Ohio	16	68th, 69th	Mar. 4, 1923
Magee, James M.	Pa.	35	68th, 69th	Mar. 4, 1923
Manlove, Joe J.	Mo.	15	68th, 69th	Mar. 4, 1923
Morehead, John H.	Nebr.	1	68th, 69th	Mar. 4, 1923
Morrow, John	N. Mex.	(†)	68th, 69th	Mar. 4, 1923
O'Connell, Jeremiah E.	R. I.	3	68th, 69th	Mar. 4, 1923
O'Connor, John J.	N. Y.	16	*68th, 69th	Nov. 6, 1923
Oliver, Frank	N. Y.	23	68th, 69th	Mar. 4, 1923
Peavey, Hubert H.	Wis.	11	68th, 69th	Mar. 4, 1923
Peery, George C.	Va.	9	68th, 69th	Mar. 4, 1923
Phillips, Thomas W., jr.	Pa.	26	68th, 69th	Mar. 4, 1923
Prall, Anning S.	N. Y.	11	*68th, 69th	Nov. 6, 1923
Quayle, John F.	N. Y.	7	68th, 69th	Mar. 4, 1923
Ragon, Heartsill	Ark.	5	68th, 69th	Mar. 4, 1923
Rathbone, Henry R.	Ill.	(†)	68th, 69th	Mar. 4, 1923
Reed, James B.	Ark.	6	*68th, 69th	Oct. 20, 1923
Reid, Frank R.	Ill.	11	68th, 69th	Mar. 4, 1923
Robinson, T. J. B.	Iowa	3	68th, 69th	Mar. 4, 1923
Schafer, John C.	Wis.	4	68th, 69th	Mar. 4, 1923
Schneider, George J.	Wis.	9	68th, 69th	Mar. 4, 1923
Sears, Willis G.	Nebr.	2	68th, 69th	Mar. 4, 1923
Seger, George N.	N. J.	7	68th, 69th	Mar. 4, 1923
Simmons, Robert G.	Nebr.	6	68th, 69th	Mar. 4, 1923
Spearing, J. Zach	La.	2	*68th, 69th	May 15, 1924
Sproul, W. H.	Kans.	3	68th, 69th	Mar. 4, 1923
Stalker, Gale H.	N. Y.	37	68th, 69th	Mar. 4, 1923
Sweet, Thaddeus C.	N. Y.	32	*68th, 69th	Nov. 6, 1923
Swoope, William I.	Pa.	23	68th, 69th	Mar. 4, 1923
Taber, John	N. Y.	36	68th, 69th	Mar. 4, 1923
Taylor, J. Alfred	W. Va.	6	68th, 69th	Mar. 4, 1923
Thatcher, Maurice H.	Ky.	5	68th, 69th	Mar. 4, 1923
Thomas, Elmer	Okla.	6	68th, 69th	Mar. 4, 1923
Tydings, Millard E.	Md.	2	68th, 69th	Mar. 4, 1923
Underwood, Mell G.	Ohio	11	68th, 69th	Mar. 4, 1923
Vincent, Bird J.	Mich.	8	68th, 69th	Mar. 4, 1923
Vinson, Fred M.	Ky.	9	*68th, 69th	Jan. 12, 1924
Wainwright, J. Mayhew	N. Y.	25	68th, 69th	Mar. 4, 1923
Watres, Laurence H.	Pa.	11	68th, 69th	Mar. 4, 1923
Wefald, Knud	Minn.	9	68th, 69th	Mar. 4, 1923
Weller, Royal H.	N. Y.	21	68th, 69th	Mar. 4, 1923
Welsh, George A.	Pa.	6	68th, 69th	Mar. 4, 1923
Wilson, T. Webber	Miss.	6	68th, 69th	Mar. 4, 1923
Winter, Charles E.	Wyo.	(†)	68th, 69th	Mar. 4, 1923
Woodrum, Clifton A.	Va.	6	68th, 69th	Mar. 4, 1923
<i>2 terms—not continuous</i>				
Arentz, Samuel S.	Nev.	(†)	67th, 69th	Mar. 4, 1925
Carss, William L.	Minn.	8	66th, 69th	Mar. 4, 1925

SERVICE OF MEMBERS OF THE HOUSE, ETC.—Continued

Name	State	Dis- trict	Congresses	Beginning of present service
<i>2 terms—not contin- uous—continued</i>				
Chalmers, William W.	Ohio	9	67th, 69th	Mar. 4, 1925
Gorman, John J.	Ill.	6	67th, 69th	Mar. 4, 1925
Nelson, William L.	Mo.	8	66th, 69th	Mar. 4, 1925
Taylor, Herbert W.	N. J.	8	67th, 69th	Mar. 4, 1925
<i>1 term</i>				
Adkins, Charles	Ill.	19	69th	Mar. 4, 1925
Allen, John C.	Ill.	14	69th	Mar. 4, 1925
Andresen, August H.	Minn.	3	69th	Mar. 4, 1925
Appleby, Stewart H.	N. J.	3	69th	Nov. 3, 1925
Auf der Heide, Oscar L.	N. J.	11	69th	Mar. 4, 1925
Bachmann, Carl G.	W. Va.	1	69th	Mar. 4, 1925
Bailey, Ralph E.	Mo.	14	69th	Mar. 4, 1925
Bowles, Henry L.	Mass.	2	69th	Sept. 29, 1925
Brigham, Elbert S.	Vt.	1	69th	Mar. 4, 1925
Bowman, Frank L.	W. Va.	2	69th	Mar. 4, 1925
Carpenter, Edmund N.	Pa.	12	69th	Mar. 4, 1925
Carter, Albert E.	Calif.	6	69th	Mar. 4, 1925
Chapman, Virgil	Ky.	7	69th	Mar. 4, 1925
Cox, E. E.	Ga.	2	69th	Mar. 4, 1925
Coyle, William R.	Pa.	30	69th	Mar. 4, 1925
Crumpacker, M. E.	Oreg.	3	69th	Mar. 4, 1925
Davenport, Frederick M.	N. Y.	33	69th	Mar. 4, 1925
Douglass, John J.	Mass.	10	69th	Mar. 4, 1925
Eaton, Charles A.	N. J.	4	69th	Mar. 4, 1925
Eslick, Edward E.	Tenn.	7	69th	Mar. 4, 1925
Esterly, Charles J.	Pa.	14	69th	Mar. 4, 1925
Fitzgerald, W. T.	Ohio	4	69th	Mar. 4, 1925
Flaherty, Lawrence J.	Calif.	5	69th	Mar. 4, 1925
Fletcher, Brooks	Ohio	8	69th	Mar. 4, 1925
Fort, Franklin W.	N. J.	9	69th	Mar. 4, 1925
Foss, Frank H.	Mass.	3	69th	Mar. 4, 1925
Furlow, Allen J.	Minn.	1	69th	Mar. 4, 1925
Golder, Benjamin M.	Pa.	4	69th	Mar. 4, 1925
Goodwin, Godfrey G.	Minn.	10	69th	Mar. 4, 1925
Green, R. A.	Fla.	2	69th	Mar. 4, 1925
Hale, Fletcher	N. H.	1	69th	Mar. 4, 1925
Hall, Albert R.	Ind.	11	69th	Mar. 4, 1925
Hare, Butler B.	S. C.	2	69th	Mar. 4, 1925
Hogg, David	Ind.	12	69th	Mar. 4, 1925
Hooper, Joseph L.	Mich.	3	69th	Aug. 18, 1925
Houston, Robert G.	Del.	(†)	69th	Mar. 4, 1925
Irwin, Ed. M.	Ill.	22	69th	Mar. 4, 1925
Jenkins, Thomas A.	Ohio	10	69th	Mar. 4, 1925
Johnson, Noble J.	Ind.	5	69th	Mar. 4, 1925
Johnson, William R.	Ill.	13	69th	Mar. 4, 1925
Kahn, Florence P.	Calif.	4	*69th	Mar. 4, 1925
Kemp, Bolivar E.	La.	6	69th	Mar. 4, 1925
Kiefner, Charles E.	Mo.	13	69th	Mar. 4, 1925
Letts, F. D.	Iowa	2	69th	Mar. 4, 1925
Little, Chauncey B.	Kans.	2	69th	Mar. 4, 1925
McMillan, Thomas S.	S. C.	1	69th	Mar. 4, 1925
Magrady, Frederick W.	Pa.	17	69th	Mar. 4, 1925
Martin, Joseph W., jr.	Mass.	15	69th	Mar. 4, 1925

SERVICE OF MEMBERS OF THE HOUSE, ETC.—Continued

Name	State	Dis- trict	Congresses	Beginning of present service
<i>1 term—continued</i>				
Menges, Franklin	Pa.	22	69th	Mar. 4, 1925
Montgomery, S. J.	Okla.	1	69th	Mar. 4, 1925
Moore, John W.	Ky.	3	69th	Nov. 3, 1925
Norton, Mary T.	N. J.	12	69th	Mar. 4, 1925
Pratt, Harcourt J.	N. Y.	27	69th	Mar. 4, 1925
Rogers, Edith Nourse	Mass.	5	69th	June 30, 1925
Rowbottom, Harry E.	Ind.	1	69th	Mar. 4, 1925
Rutherford, Samuel	Ga.	6	69th	Mar. 4, 1925
Somers, Andrew L.	N. Y.	6	69th	Mar. 4, 1925
Sosnowski, John B.	Mich.	1	69th	Mar. 4, 1925
Stobbs, George R.	Mass.	4	69th	Mar. 4, 1925
Strother, James French	W. Va.	5	69th	Mar. 4, 1925
Swartz, Joshua W.	Pa.	19	69th	Mar. 4, 1925
Thayer, Harry I.	Mass.	8	69th	Mar. 4, 1925
Thurston, Lloyd	Iowa	8	69th	Mar. 4, 1925
Tolley, Harold S.	N. Y.	34	69th	Mar. 4, 1925
Updike, Ralph E., sr.	Ind.	7	69th	Mar. 4, 1925
Warren, Lindsay	N. C.	1	69th	Mar. 4, 1925
Whitehead, Joseph	Va.	5	69th	Mar. 4, 1925
Whittington, W. M.	Miss.	3	69th	Mar. 4, 1925
Wolverton, John M.	W. Va.	3	69th	Mar. 4, 1925
TERRITORIAL DELE- GATES				
Jarrett, William P.	Hawaii		68th, 69th	Mar. 4, 1923
Sutherland, Dan A.	Alaska		67th, 68th, 69th	Mar. 4, 1921
RESIDENT COMMIS- SIONERS				
Davila, Felix Cordova	P. R.		*65th, 66th, 67th, 68th, 69th.	Aug. 18, 1917
Gabaldon, Isauro	P. I.		*66th, 67th, 68th, 69th.	Mar. 4, 1920
Guevara, Pedro	P. I.		68th, 69th	Mar. 4, 1923

STATISTICAL

REPRESENTATIVES UNDER EACH APPORTIONMENT

States	Constitutional apportionment	First Census, 1790	Second Census, 1800	Third Census, 1810	Fourth Census, 1820	Fifth Census, 1830	Sixth Census, 1840	Seventh Census, 1850	Eighth Census, 1860	Ninth Census, 1870	Tenth Census, 1880	Eleventh Census, 1890	Twelfth Census, 1900	Thirteenth Census, 1910
Alabama				1	3	5	7	7	6	8	8	9	9	10
Arizona														1
Arkansas						1	1	2	3	4	5	6	7	7
California							2	2	3	4	6	7	8	11
Colorado										1	1	2	3	4
Connecticut	5	7	7	7	6	6	4	4	4	4	4	4	5	5
Delaware	1	1	1	2	1	1	1	1	1	1	1	1	1	1
Florida							1	1	1	2	2	2	3	4
Georgia	3	2	4	6	7	9	8	8	7	9	10	11	11	12
Idaho											1	1	1	2
Illinois				1	1	3	7	9	14	19	20	22	25	27
Indiana				1	3	7	10	11	13	13	13	13	13	13
Iowa							2	2	6	9	11	11	11	11
Kansas									1	3	7	8	8	8
Kentucky		2	6	10	12	13	10	10	9	10	11	11	11	11
Louisiana				1	3	3	4	4	5	6	6	6	7	8
Maine				7	7	8	7	6	5	5	4	4	4	4
Maryland	6	8	9	9	9	8	6	6	5	6	6	6	6	6
Massachusetts	8	14	17	13	13	12	10	11	10	11	12	13	14	16
Michigan							3		4	6	9	11	12	13
Minnesota								2	2	3	5	7	9	10
Mississippi				1	1	2	4	5	6	7	7	7	8	8
Missouri					1	2	5	7	9	13	14	15	16	16
Montana											1	1	1	2
Nebraska									1	1	3	6	6	6
Nevada										1	1	1	1	1
New Hampshire	3	4	5	6	6	5	4	3	3	3	2	2	2	2
New Jersey	4	5	6	6	6	6	5	5	5	7	7	8	8	10
New Mexico														1
New York	6	10	17	27	34	40	34	33	31	33	34	34	37	43
North Carolina	5	10	12	13	13	13	10	9	8	7	9	9	10	12
North Dakota														3
Ohio			1	6	14	19	21	21	19	20	21	21	21	28
Oklahoma														3
Oregon								1	1	1	1	2	2	6
Pennsylvania	8	13	18	23	26	28	24	25	24	27	28	30	32	30
Rhode Island	1	2	2	2	2	2	2	2	2	2	2	2	2	7
South Carolina	5	6	8	9	9	9	7	6	4	5				3
South Dakota											2	2	2	3
Tennessee		1	3	6	9	13	11	10	8	10	10	10	10	10
Texas							2	2	4	6	11	13	16	18
Utah														2
Vermont		2	4	6	5	5	4	3	3	3	2	2	2	2
Virginia	10	19	22	23	22	21	15	13	11	9	10	10	10	10
Washington											1	2	3	5
West Virginia										3	4	4	5	6
Wisconsin							2	3	6	8	9	10	11	11
Wyoming											1	1	1	1
Total	65	106	142	186	213	242	232	237	243	293	332	357	391	435

The following representation was added after the several census apportionments indicated and is included in the above table: First—Tennessee, 1. Second—Ohio, 1. Third—Alabama, 1; Illinois, 1; Indiana, 1; Louisiana, 1; Maine, 7; Mississippi, 1. Fifth—Arkansas, 1; Michigan, 1. Sixth—California, 2; Florida, 1; Iowa, 2; Texas, 2; Wisconsin, 2. Seventh—Massachusetts, 1; Minnesota, 2; Oregon, 1. Eighth—Illinois, 1; Iowa, 1; Kentucky, 1; Minnesota, 1; Nebraska, 1; Nevada, 1; Ohio, 1; Pennsylvania, 1; Rhode Island, 1; Vermont, 1. Ninth—Alabama, 1; Colorado, 1; Florida, 1; Indiana, 1; Louisiana, 1; New Hampshire, 1; New York, 1; Pennsylvania, 1; Tennessee, 1; Vermont, 1. Tenth—Idaho, 1; Montana, 1; North Dakota, 1; South Dakota, 2; Washington, 1; Wyoming, 1. Eleventh—Utah, 1. Twelfth—Oklahoma, 5. Thirteenth—Arizona, 1; New Mexico, 1.

SESSIONS OF CONGRESS

Congress	Session	Date of beginning	Date of adjournment	Length in days	President pro tempore of the Senate ¹	Speaker of the House of Representatives
1st	1	Mar. 4, 1789	Sept. 29, 1789	210	John Langdon, ³ of New Hampshire.	Frederick A. Muhlenberg, of Pennsylvania.
	2	Jan. 4, 1790	Aug. 12, 1790	221		
	3	Dec. 6, 1790	Mar. 3, 1791	88		
2d	1	Oct. 24, 1791	May 8, 1792	197	Richard Henry Lee, of Virginia.	Jonathan Trumbull, of Connecticut.
	2	Nov. 5, 1792	Mar. 2, 1793	119	John Langdon, of New Hampshire.	
3d	1	Dec. 2, 1793	June 9, 1794	190	Ralph Izard, of South Carolina.	Frederick A. Muhlenberg, of Pennsylvania.
	2	Nov. 3, 1794	Mar. 3, 1795	121	Henry Tazewell, of Virginia.	
4th	1	Dec. 7, 1795	June 1, 1796	177	do	Jonathan Dayton, of New Jersey.
					Samuel Livermore, of New Hampshire.	
	2	Dec. 5, 1796	Mar. 3, 1797	89	William Bingham, of Pennsylvania.	Do.
5th	1	May 15, 1797	July 10, 1797	57	William Bradford, of Rhode Island.	
	2	Nov. 18, 1797	July 16, 1798	246	Jacob Read, of South Carolina.	George Dent, of Maryland.
					Theodore Sedgwick, of Massachusetts.	
	3	Dec. 3, 1798	Mar. 3, 1799	91	John Laurence, of New York.	Do.
					James Ross, of Pennsylvania.	
6th	1	Dec. 2, 1799	May 14, 1800	164	Samuel Livermore, of New Hampshire.	Theodore Sedgwick, of Massachusetts.
					Uriah Tracy, of Connecticut.	
	2	Nov. 17, 1800	Mar. 3, 1801	107	John E. Howard, of Maryland.	
					James Hillhouse, of Connecticut.	
7th	1	Dec. 7, 1801	May 3, 1802	148	Abraham Baldwin, of Georgia.	Nathanial Macon, of North Carolina.
	2	Dec. 6, 1802	Mar. 3, 1803	88	Stephen R. Bradley, of Vermont.	
8th	1	Oct. 17, 1803	Mar. 27, 1804	163	John Brown, of Kentucky.	Do.
					Jesse Franklin, of North Carolina.	
	2	Nov. 5, 1804	Mar. 3, 1805	119	Joseph Anderson, of Tennessee.	
9th	1	Dec. 2, 1805	Apr. 21, 1806	141	Samuel Smith, of Maryland.	Do.
	2	Dec. 1, 1806	Mar. 3, 1807	93	do	
10th	1	Oct. 16, 1807	Apr. 25, 1808	182	do	
	2	Nov. 7, 1808	Mar. 3, 1809	117	Stephen R. Bradley, of Vermont.	Joseph B. Varnum, of Massachusetts.
					John Milledge, of Georgia.	
11th	1	May 22, 1809	June 28, 1809	38	Andrew Gregg, of Pennsylvania.	Do.
	2	Nov. 27, 1809	May 1, 1810	156	John Galliard, of South Carolina.	
	3	Dec. 3, 1810	Mar. 3, 1811	91	John Pope, of Kentucky.	
12th	1	Nov. 4, 1811	July 6, 1812	245	William H. Crawford, of Georgia.	Henry Clay, of Kentucky.
	2	Nov. 2, 1812	Mar. 3, 1813	122	do	
13th	1	May 24, 1813	Aug. 2, 1813	71	do	Do.
	2	Dec. 6, 1813	Apr. 18, 1814	134	Joseph B. Varnum, of Massachusetts.	

¹ Until within recent years the appointment or election of a President pro tempore was held by the Senate to be for the occasion only, so that more than one appears in several sessions and in others none were chosen. Since Mar. 12, 1890, they have served until "the Senate otherwise ordered."

² The Constitution (Art. I, sec. 4) provided that the Congress should assemble Mar. 4, 1789, and thereafter "in every year * * * on the first Monday in December, unless they shall by law appoint a different day." Up to and including May 20, 1820, 18 acts were passed providing for the meeting of Congress on other days in the year. Since that year Congress has met regularly on the first Monday in December. The first and second sessions of the First Congress were held in New York; subsequently, until the second session of the Sixth Congress, Philadelphia was the meeting place; since then Congress has convened in Washington.

³ Elected to count the vote for President and Vice President, which was done Apr. 6, 1789, a quorum of the Senate then appearing for the first time. John Adams, Vice President, appeared Apr. 21, 1789, and took his seat as President of the Senate.

SESSIONS OF CONGRESS—Continued

Congress	Session	Date of beginning	Date of adjournment	Length in days	President pro tempore of the Senate	Speaker of the House of Representatives
13th	3	Sept. 19, 1814	Mar. 3, 1815	166	John Gaillard, of South Carolina.	Langdon Cheves, ¹ of South Carolina.
14th	1	Dec. 4, 1815	Apr. 29, 1816	148	do.	Henry Clay, of Kentucky.
	2	Dec. 2, 1816	Mar. 3, 1817	92	do.	Do.
15th	1	Dec. 1, 1817	Apr. 20, 1818	141	do.	Do.
	2	Nov. 16, 1818	Mar. 3, 1819	108	James Barbour, of Virginia.	Do.
16th	1	Dec. 6, 1819	May 15, 1820	162	John Gaillard, of South Carolina.	Do.
	2	Nov. 18, 1820	Mar. 3, 1821	111	do.	John W. Taylor, ² of New York.
17th	1	Dec. 3, 1821	May 8, 1822	157	do.	Philip P. Barbour, of Virginia.
	2	Dec. 2, 1822	Mar. 3, 1823	92	do.	Do.
18th	1	Dec. 1, 1823	May 27, 1824	178	do.	Henry Clay, of Kentucky.
	2	Dec. 6, 1824	Mar. 3, 1825	88	do.	Do.
19th	1	Dec. 5, 1825	May 22, 1826	169	Nathaniel Macon, of North Carolina.	John W. Taylor, of New York.
	2	Dec. 4, 1826	Mar. 3, 1827	90	do.	Do.
20th	1	Dec. 3, 1827	Mar. 26, 1828	175	Samuel Smith, of Maryland.	Andrew Stevenson, of Virginia.
	2	Dec. 1, 1828	Mar. 3, 1829	93	do.	Do.
21st	1	Dec. 7, 1829	May 31, 1830	176	do.	Do.
	2	Dec. 6, 1830	Mar. 3, 1831	88	Littleton Waller Tazewell, of Virginia.	Do.
22d	1	Dec. 5, 1831	July 16, 1832	225	do.	Do.
	2	Dec. 3, 1832	Mar. 2, 1833	91	Hugh Lawson White, of Tennessee.	Do.
23d	1	Dec. 2, 1833	June 30, 1834	211	George Poindexter, of Mississippi.	Do.
	2	Dec. 1, 1834	Mar. 3, 1835	93	John Tyler, of Virginia.	John Bell, ³ of Tennessee.
24th	1	Dec. 7, 1835	July 4, 1836	211	William R. King, of Alabama.	James K. Polk, of Tennessee.
	2	Dec. 5, 1836	Mar. 3, 1837	89	do.	Do.
25th	1	Sept. 4, 1837	Oct. 16, 1837	43	do.	Do.
	2	Dec. 4, 1837	July 9, 1838	218	do.	Do.
	3	Dec. 3, 1838	Mar. 3, 1839	91	do.	Do.
26th	1	Dec. 2, 1839	July 31, 1840	233	do.	Robert M. T. Hunter, of Virginia.
	2	Dec. 7, 1840	Mar. 3, 1841	87	do.	Do.
27th	1	May 31, 1841	Sept. 13, 1841	106	Samuel L. Southard, of New Jersey.	John White, of Kentucky.
	2	Dec. 6, 1841	Aug. 31, 1842	269	Willie P. Mangum, of North Carolina.	Do.
	3	Dec. 5, 1842	Mar. 3, 1843	89	do.	Do.
28th	1	Dec. 4, 1843	June 17, 1844	196	do.	John W. Jones, of Virginia.
	2	Dec. 2, 1844	Mar. 3, 1845	92	do.	Do.
29th	1	Dec. 1, 1845	Aug. 10, 1846	253	David R. Atchison, of Missouri.	John W. David, of Indiana.
	2	Dec. 7, 1846	Mar. 3, 1847	87	do.	Do.
30th	1	Dec. 6, 1847	Aug. 14, 1848	254	do.	Robert C. Winthrop, of Massachusetts.
	2	Dec. 4, 1848	Mar. 3, 1849	90	do.	Do.
31st	1	Dec. 3, 1849	Sept. 30, 1850	302	William R. King, of Alabama.	Howell Cobb, of Georgia.
	2	Dec. 2, 1850	Mar. 3, 1851	92	do.	Do.
32d	1	Dec. 1, 1851	Aug. 31, 1852	275	do.	Linn Boyd, of Kentucky.
	2	Dec. 6, 1852	Mar. 3, 1853	88	do.	Do.
33d	1	Dec. 5, 1853	Mar. 7, 1854	246	David R. Atchison, of Missouri.	Do.
	2	Dec. 4, 1854	Mar. 3, 1855	90	Jesse D. Bright, of Indiana.	Do.
					Lewis Cass, of Michigan.	Do.
34th	1	Dec. 3, 1855	Aug. 18, 1856	280	Jesse D. Bright, of Indiana.	Nathaniel P. Banks, of Massachusetts.
	2	Aug. 21, 1856	Aug. 30, 1856	10	do.	Do.
	3	Dec. 1, 1856	Mar. 3, 1857	93	James M. Mason, of Virginia.	Do.
					Thomas J. Rusk, of Texas.	Do.

¹ Elected Speaker, vice Henry Clay, who resigned Jan. 19, 1814.² Elected Speaker Nov. 15, 1820, vice Henry Clay, who resigned Oct. 28, 1820.³ Elected Speaker June 2, 1834, vice Andrew Stevenson, of Virginia, resigned.

SESSIONS OF CONGRESS—Continued

Congress	Ses- sion	Date of beginning	Date of adjournment	Length in days	President pro tempore of the Senate	Speaker of the House of Representatives
35th	1	Dec. 7, 1857	June 14, 1858	189	Benjamin Fitzpatrick, of Alabama.	James L. Orr, of South Carolina.
	2	Dec. 6, 1858	Mar. 3, 1859	88	do.	
36th	1	Dec. 5, 1859	June 25, 1860	202	do.	William Pennington, of New Jersey.
					Jesse D. Bright, of In- diana.	
	2	Dec. 3, 1860	Mar. 3, 1861	93	Solomon Foot, of Ver- mont.	
37th	1	July 4, 1861	Aug. 6, 1861	34	do.	Galusha A. Grow, of Pennsylvania.
	2	Dec. 2, 1861	July 17, 1862	228	do.	
	3	Dec. 1, 1862	Mar. 3, 1863	94	do.	
38th	1	Dec. 7, 1863	July 4, 1864	209	do.	Schuyler Colfax, of Indiana.
					Daniel Clark, of New Hampshire.	
	2	Dec. 5, 1864	Mar. 3, 1865	90	do.	
39th	1	Dec. 4, 1865	July 28, 1866	237	Lafayette S. Foster, of Connecticut.	Do.
	2	Dec. 3, 1866	Mar. 2, 1867	92	Benjamin F. Wade, of Ohio.	
40th	1	Mar. 4, 1867	Dec. 2, 1867	274	do.	Do.
	2	Dec. 2, 1867	Nov. 10, 1868	345	do.	
	3	Dec. 7, 1868	Mar. 3, 1869	87	do.	Theodore M. Pome- roy, ³ of New York.
41st	1	Mar. 4, 1869	Apr. 22, 1869	37	Henry B. Anthony, of Rhode Island.	James G. Blaine, of Maine.
	2	Dec. 6, 1869	July 15, 1870	222	do.	
	3	Dec. 5, 1870	Mar. 3, 1871	90		
42d	1	Mar. 4, 1871	May 27, 1871	47	Henry B. Anthony, of Rhode Island.	Do.
	2	Dec. 4, 1871	June 10, 1872	190	do.	
	3	Dec. 2, 1872	Mar. 3, 1873	91	do.	
43d	1	Dec. 1, 1873	June 23, 1874	204	Matthew H. Carpenter, of Wisconsin.	Do.
	2	Dec. 7, 1874	Mar. 3, 1875	87	do.	
					Henry B. Anthony, of Rhode Island.	
44th	1	Dec. 6, 1875	Aug. 15, 1876	254	Thomas W. Ferry, of Michigan.	Michael C. Kerr, ⁴ of Indiana.
						Samuel S. Cox, ⁵ of New York, pro tem- pore.
	2	Dec. 4, 1876	Mar. 3, 1877	90	do.	Milton Saylor, ⁶ of Ohio, pro tempore.
						Samuel J. Randall, of Pennsylvania.
45th	1	Oct. 15, 1877	Dec. 3, 1877	50		Do.
	2	Dec. 3, 1877	June 20, 1878	200	Thomas W. Ferry, of Michigan.	
	3	Dec. 2, 1878	Mar. 3, 1879	92	do.	
46th	1	Mar. 18, 1879	July 1, 1879	106	Allen G. Thurman, of Ohio.	Do.
	2	Dec. 1, 1879	June 16, 1880	199	do.	
	3	Dec. 6, 1880	Mar. 3, 1881	88	do.	
					Thomas F. Bayard, of Delaware.	
47th	1	Dec. 5, 1881	Aug. 8, 1882	247	David Davis, of Illi- nois.	J. Warren Keifer, of Ohio.
	2	Dec. 4, 1882	Mar. 3, 1883	90	George F. Edmunds, of Vermont.	
48th	1	Dec. 3, 1883	July 7, 1884	218	do.	John G. Carlisle, of Kentucky.
	2	Dec. 1, 1884	Mar. 3, 1885	93	do.	
49th	1	Dec. 7, 1885	Aug. 5, 1886	242	John Sherman, of Ohio.	Do.
	2	Dec. 6, 1886	Mar. 3, 1887	88	John J. Ingalls, of Kansas.	
50th	1	Dec. 5, 1887	Oct. 20, 1888	321	do.	Do.
	2	Dec. 3, 1888	Mar. 2, 1889	91	do.	

¹ There were recesses in this session from Saturday, Mar. 30, to Wednesday, July 1, and from Saturday, July 20, to Thursday, Nov. 21.

² There were recesses in this session from Monday, July 27, to Monday, Sept. 21, to Friday, Oct. 6, and to Tuesday, Nov. 10. No business was transacted subsequent to July 27.

³ Elected Speaker Mar. 3, 1869, and served one day.

⁴ Died Aug. 19, 1876.

⁵ Appointed Speaker pro tempore Feb. 17, May 12, June 19.

⁶ Appointed Speaker pro tempore June 4.

SESSIONS OF CONGRESS—Continued

Congress	Session	Date of beginning	Date of adjournment	Length in days	President pro tempore of the Senate	Speaker of the House of Representatives
51st	1	Dec. 2, 1889	Oct. 1, 1890	304	John J. Ingalls, of Kansas.	Thomas B. Reed, of Maine.
	2	Dec. 1, 1890	Mar. 3, 1891	93	Charles F. Manderson, of Nebraska.	
52d	1	Dec. 7, 1891	Aug. 5, 1892	251	do.	Charles F. Crisp, of Georgia.
	2	Dec. 5, 1892	Mar. 3, 1893	89	Isham G. Harris, of Tennessee.	
53d	1	Aug. 7, 1893	Nov. 3, 1893	89	do.	Do.
	2	Dec. 4, 1893	Aug. 28, 1894	268	do.	
	3	Dec. 3, 1894	Mar. 2, 1895	90	Matt W. Ransom, of North Carolina.	
					Isham G. Harris, of Tennessee.	
54th	1	Dec. 2, 1895	June 11, 1896	193	William P. Frye, of Maine.	Thomas B. Reed, of Maine.
	2	Dec. 7, 1896	Mar. 3, 1897	87	do.	
55th	1	Mar. 15, 1897	July 24, 1897	131	do.	Do.
	2	Dec. 6, 1897	July 8, 1898	215	do.	
	3	Dec. 5, 1898	Mar. 3, 1899	89	do.	
56th	1	Dec. 4, 1899	June 7, 1900	186	do.	David B. Henderson, of Iowa.
	2	Dec. 3, 1900	Mar. 2, 1901	91	do.	
57th	1	Dec. 2, 1901	July 1, 1902	212	do.	Do.
	2	Dec. 1, 1902	Mar. 3, 1903	93	do.	
58th	1	Nov. 9, 1903	Dec. 7, 1903	29	do.	Joseph G. Cannon, of Illinois.
	2	Dec. 7, 1903	Apr. 28, 1904	144	do.	
	3	Dec. 5, 1904	Mar. 3, 1905	89	do.	
59th	1	Dec. 4, 1905	June 30, 1906	209	do.	Do.
	2	Dec. 3, 1906	Mar. 2, 1907	90	do.	
60th	1	Dec. 2, 1907	May 30, 1908	181	do.	Do.
	2	Dec. 7, 1908	Mar. 3, 1909	87	do.	
61st	1	Mar. 15, 1909	Aug. 5, 1909	144	do.	Do.
	2	Dec. 6, 1909	June 25, 1910	202	do.	
	3	Dec. 5, 1910	Mar. 3, 1911	89	do.	
62d	1	Apr. 4, 1911	Aug. 22, 1911	141	do.	Champ Clark, of Missouri.
	2	Dec. 4, 1911	Aug. 26, 1912	267	Bacon, ¹ Brandegee, ² Curtis, ⁴ Gallinger, ⁵ Lodge. ⁶	
63d	3	Dec. 2, 1912	Mar. 3, 1913	92	Bacon, ⁷ Gallinger, ⁸	Do.
	1	Apr. 7, 1913	Dec. 1, 1913	239	James P. Clarke, ⁹ of Arkansas.	
	2	Dec. 1, 1913	Oct. 24, 1914	328	do.	
	3	Dec. 7, 1914	Mar. 3, 1915	87	do.	
64th	1	Dec. 6, 1915	Sept. 8, 1916	278	do.	Do.
	2	Dec. 4, 1916	Mar. 3, 1917	90	Willard Saulsbury, of Delaware.	
65th	1	Apr. 2, 1917	Oct. 6, 1917	188	do.	Do.
	2	Dec. 3, 1917	Nov. 21, 1918	354	do.	
	3	Dec. 2, 1918	Mar. 3, 1919	92	do.	
66th	1	May 19, 1919	Nov. 19, 1919	185	Albert B. Cummins, of Iowa.	Frederick H. Gillett, of Massachusetts.
	2	Dec. 1, 1919	June 5, 1920	188	do.	
	3	Dec. 6, 1920	Mar. 4, 1921	89	do.	
67th	1	Apr. 11, 1921	Nov. 23, 1921	¹⁰ 227	do.	Do.
	2	Dec. 5, 1921	Sept. 22, 1922	¹¹ 292	do.	
	3	Nov. 20, 1922	Dec. 4, 1922	15	do.	
	4	Dec. 4, 1922	Mar. 3, 1923	90	do.	
68th	1	Dec. 3, 1923	June 7, 1924	188	do.	Do.
	2	Dec. 1, 1924	Mar. 3, 1925	93	do.	
69th	1	Dec. 7, 1925			George H. Moses.	Nicholas Longworth.

¹ Resigned as President pro tempore Apr. 27, 1911.² Elected to serve Jan. 11-17, Mar. 11-12, Apr. 8, May 10, May 30 to June 1 and 3, June 13 to July 5. Aug. 1-10, and Aug. 27 to Dec. 15, 1912.³ Elected to serve May 25, 1912.⁴ Elected to serve Dec. 4-12, 1911.⁵ Elected to serve Feb. 12-14, Apr. 26-27, May 7, July 6-31, Aug. 12-26, 1912.⁶ Elected to serve Mar. 25-26, 1912.⁷ Elected to serve Aug. 27 to Dec. 15, 1912, Jan. 5-18 and Feb. 2-15, 1913.⁸ Elected to serve Dec. 16, 1912, to Jan. 4, 1913, Jan. 19 to Feb. 1, and Feb. 16 to Mar. 3, 1913.⁹ Died Oct. 1, 1916.¹⁰ Recessed Aug. 24, 1921, until Sept. 21, 1921.¹¹ The House of Representatives recessed from June 30, 1922, until Aug. 15, 1922.

SPECIAL SESSIONS OF THE SENATE

Year	Date of beginning	Date of adjournment
1791	Friday, Mar. 4	Friday, Mar. 4
1793	Monday, Mar. 4	Monday, Mar. 4
1795	Monday, June 8	Friday, June 26
1797	Saturday, Mar. 4	Saturday, Mar. 4
1798	Tuesday, July 17	Thursday, July 19
1801	Wednesday, Mar. 4	Thursday, Mar. 5
1805	Tuesday, Mar. 4	Thursday, Mar. 6
1809	Saturday, Mar. 4	Tuesday, Mar. 7
1817	Monday, Mar. 4	Monday, Mar. 4
1825	Friday, Mar. 4	Wednesday, Mar. 9
1829	Wednesday, Mar. 4	Tuesday, Mar. 17
1837	Saturday, Mar. 4	Friday, Mar. 10
1841	Thursday, Mar. 4	Monday, Mar. 15
1845	Tuesday, Mar. 4	Thursday, Mar. 20
1849	Monday, Mar. 5	Friday, Mar. 23
1851	Tuesday, Mar. 4	Thursday, Mar. 13
1853	Friday, Mar. 4	Monday, Apr. 11
1857	Wednesday, Mar. 4	Saturday, Mar. 14
1858	Tuesday, June 15	Wednesday, June 16
1859	Friday, Mar. 4	Thursday, Mar. 10
1860	Tuesday, June 26	Thursday, June 28
1861	Monday, Mar. 4	Thursday, Mar. 23
1863	Wednesday, Mar. 4	Saturday, Mar. 14
1865	Saturday, Mar. 4	Saturday, Mar. 11
1867	Monday, Apr. 1	Saturday, Apr. 20
1869	Monday, Apr. 12	Thursday, Apr. 22
1871	Wednesday, May 10	Saturday, May 27
1873	Tuesday, Mar. 4	Wednesday, Mar. 26
1875	Friday, Mar. 5	Wednesday, Mar. 24
1877	Monday, Mar. 5	Saturday, Mar. 17
1881	Friday, Mar. 4	Friday, May 20
	Monday, Oct. 10	Saturday, Oct. 29
1885	Wednesday, Mar. 4	Thursday, Apr. 2
1889	Monday, Mar. 4	Tuesday, Apr. 2
1893	Saturday, Mar. 4	Friday, Apr. 15
1897	Thursday, Mar. 4	Wednesday, Mar. 10
1901	Monday, Mar. 4	Saturday, Mar. 9
1903	Thursday, Mar. 5	Thursday, Mar. 19
1905	Saturday, Mar. 4	Saturday, Mar. 18
1909	Thursday, Mar. 4	Saturday, Mar. 6
1913	Tuesday, Mar. 4	Monday, Mar. 17
1917	Monday, Mar. 5	Friday, Mar. 16
1921	Friday, Mar. 4	Tuesday, Mar. 15
1925	Wednesday, Mar. 4	Tuesday, Mar. 17

COURT OF IMPEACHMENT

The Senate has set as a Court of Impeachment in the cases of the following accused officials, with the result stated, for the periods named:

WILLIAM BLOUNT, a Senator of the United States from Tennessee; charges dismissed for want of jurisdiction, he having previously resigned; Monday, December 17, 1798, to Monday, January 14, 1799.

JOHN PICKERING, judge of the United States district court for the district of New Hampshire; removed from office; Thursday, March 3, 1803, to Monday, March 12, 1804.

SAMUEL CHASE, Associate Justice of the Supreme Court of the United States; acquitted; Friday, November 30, 1804, to March 1, 1805.

JAMES H. PECK, judge of the United States district court for the district of Missouri; acquitted, Monday, April 26, 1830, to Monday, January 31, 1831.

WEST H. HUMPHREYS, judge of the United States district court for the middle, eastern, and western districts of Tennessee; removed from office; Wednesday, May 7, 1862, to Thursday, June 26, 1862.

ANDREW JOHNSON, President of the United States; acquitted; Tuesday, February 25, 1868, to Tuesday, May 26, 1868.

WILLIAM W. BELKNAP, Secretary of War, acquitted; Friday, March 3, 1876, to Tuesday, August 1, 1876.

CHARLES SWAYNE, judge of the United States district court for the northern district of Florida; acquitted; Wednesday, December 14, 1904, to Monday, February 27, 1905.

ROBERT W. ARCHBALD, associate judge, United States Commerce Court; removed from office; Saturday, July 13, 1912, to Monday, January 13, 1913.

**PRESIDENTS AND VICE PRESIDENTS AND THE CONGRESSES
COINCIDENT WITH THEIR TERMS**

Presidents	Vice Presidents	Service	Congresses
George Washington.....	John Adams.....	Apr. 30, 1789-Mar. 3, 1797	1, 2, 3, 4.
John Adams.....	Thomas Jefferson.....	Mar. 4, 1797-Mar. 3, 1801	5, 6.
Thomas Jefferson.....	Aaron Burr.....	Mar. 4, 1801-Mar. 3, 1805	7, 8.
Do.....	George Clinton.....	Mar. 4, 1805-Mar. 3, 1809	9, 10.
James Madison.....	George Clinton (died Apr. 20, 1812).	Mar. 4, 1809-Mar. 3, 1813	11, 12.
Do.....	Elbridge Gerry (died Nov. 23, 1814).	Mar. 4, 1813-Mar. 3, 1817	13, 14.
James Monroe.....	Daniel D. Tompkins.....	Mar. 4, 1817-Mar. 3, 1825	15, 16, 17, 18.
John Quincy Adams.....	John C. Calhoun.....	Mar. 4, 1825-Mar. 3, 1829	19, 20.
Andrew Jackson.....	John C. Calhoun (resigned Dec. 28, 1832, to become U. S. Senator).	Mar. 4, 1829-Mar. 3, 1833	21, 22.
Do.....	Martin Van Buren.....	Mar. 4, 1833-Mar. 3, 1837	23, 24.
Martin Van Buren.....	Richard M. Johnson.....	Mar. 4, 1837-Mar. 3, 1841	25, 26.
William Henry Harrison.....	John Tyler.....	Mar. 4, 1841-Apr. 4, 1841	27.
John Tyler.....	George M. Dallas.....	Apr. 6, 1841-Mar. 3, 1845	27, 28.
James K. Polk.....	Millard Fillmore.....	Mar. 4, 1845-Mar. 3, 1849	29, 30.
Zachary Taylor.....	Millard Fillmore.....	Mar. 5, 1849-July 9, 1850	31.
Millard Fillmore.....	William R. King (died Apr. 18, 1853).	July 10, 1850-Mar. 3, 1853	31, 32.
Franklin Pierce.....	John C. Breckinridge.....	Mar. 4, 1853-Mar. 3, 1857	33, 34.
James Buchanan.....	Hannibal Hamlin.....	Mar. 4, 1857-Mar. 3, 1861	35, 36.
Abraham Lincoln.....	Andrew Johnson.....	Mar. 4, 1861-Mar. 3, 1865	37, 38.
Do.....	Schuyler Colfax.....	Mar. 4, 1865-Apr. 15, 1865	39.
Andrew Johnson.....	Henry Wilson (died Nov. 22, 1875).	Apr. 15, 1865-Mar. 3, 1869	39, 40.
Ulysses S. Grant.....	William A. Wheeler.....	Mar. 4, 1869-Mar. 3, 1873	31, 42.
Do.....	Chester A. Arthur.....	Mar. 4, 1873-Mar. 3, 1877	43, 44.
Rutherford B. Hayes.....	Thomas A. Hendricks (died Nov. 25, 1885).	Mar. 4, 1877-Mar. 3, 1881	45, 46.
James A. Garfield.....	Levi P. Morton.....	Mar. 4, 1881-Sept. 19, 1881	47.
Chester A. Arthur.....	Adlai E. Stevenson.....	Sept. 20, 1881-Mar. 3, 1885	47, 48.
Grover Cleveland.....	Garret A. Hobart (died Nov. 21, 1899).	Mar. 4, 1885-Mar. 3, 1889	49, 50.
Benjamin Harrison.....	Theodore Roosevelt.....	Mar. 4, 1889-Mar. 3, 1893	45, 52.
Grover Cleveland.....	Charles W. Fairbanks.....	Mar. 4, 1893-Mar. 3, 1897	53, 54.
William McKinley.....	James S. Sherman (died Oct. 30, 1912).	Mar. 4, 1897-Mar. 3, 1901	55, 56.
Do.....	Thomas R. Marshall.....	Mar. 4, 1901-Sept. 14, 1901	57.
Theodore Roosevelt.....	do.....	Sept. 14, 1901-Mar. 3, 1905	57, 58.
Do.....	Calvin Coolidge.....	Mar. 4, 1905-Mar. 3, 1909	59, 60.
William H. Taft.....	Charles G. Dawes.....	Mar. 4, 1909-Mar. 3, 1913	61, 62.
Woodrow Wilson.....	do.....	Mar. 4, 1913-Mar. 3, 1917	63, 64.
Do.....	do.....	Mar. 4, 1917-Mar. 3, 1921	65, 66.
Warren G. Harding.....	do.....	Mar. 4, 1921-Aug. 2, 1923	67.
Calvin Coolidge.....	do.....	Aug. 3, 1923-Mar. 3, 1925	68.
Do.....	do.....	Mar. 4, 1925-	69.

GOVERNORS OF THE STATES AND TERRITORIES

States and Territories	Capitals	Governors	Politics	Term of service	Expiration of term	Salary
STATES				Years		
Alabama.....	Montgomery.....	William W. Brandon.....	D.	4	Jan., 1927	\$5,000
Arizona.....	Phoenix.....	George W. P. Hunt.....	D.	2	Jan., 1927	6,500
Arkansas.....	Little Rock.....	Tom J. Terral.....	D.	2	Jan., 1927	5,000
California.....	Sacramento.....	Friend W. Richardson.....	R.	4	Jan., 1927	10,000
Colorado.....	Denver.....	Clarence J. Morley.....	R.	2	Jan., 1927	5,000
Connecticut.....	Hartford.....	John W. Trumbull.....	R.	2	Jan., 1927	5,000
Delaware.....	Dover.....	Robert P. Robinson.....	R.	4	Jan., 1929	4,000
Florida.....	Tallahassee.....	John W. Martin.....	D.	4	Jan., 1929	16,000
Georgia.....	Atlanta.....	Clifford Walker.....	D.	2	June, 1927	15,000
Idaho.....	Boise.....	Charles C. Moore.....	R.	2	Jan., 1927	5,000
Illinois.....	Springfield.....	Len Small.....	R.	4	Jan., 1929	12,000
Indiana.....	Indianapolis.....	Edward Jackson.....	R.	4	Jan., 1929	8,000
Iowa.....	Des Moines.....	John Hammill.....	R.	2	Jan., 1927	5,000
Kansas.....	Topeka.....	Ben S. Paulen.....	R.	2	Jan., 1927	5,000
Kentucky.....	Frankfort.....	William J. Fields.....	D.	4	Dec., 1927	6,500
Louisiana.....	Baton Rouge.....	Henry L. Fuqua.....	D.	4	May, 1928	7,500
Maine.....	Augusta.....	Ralph O. Brewster.....	R.	2	Jan., 1927	5,000
Maryland.....	Annapolis.....	Albert C. Ritchie.....	D.	3	Jan., 1927	4,500
Massachusetts.....	Boston.....	Alvan T. Fuller.....	R.	2	Jan., 1927	10,000
Michigan.....	Lansing.....	Alexander J. Groesbeck.....	R.	2	Jan., 1927	5,000
Minnesota.....	St. Paul.....	Theodore Christlanson.....	R.	2	Jan., 1927	7,000
Mississippi.....	Jackson.....	Henry L. Whitfield.....	D.	4	Jan., 1928	5,000
Missouri.....	Jefferson City.....	Sam A. Baker.....	R.	4	Jan., 1929	5,000
Montana.....	Helena.....	John E. Erickson.....	D.	4	Jan., 1929	7,500
Nebraska.....	Lincoln.....	Adam McMullen.....	R.	2	Jan., 1927	7,500
Nevada.....	Carson City.....	James G. Scrugham.....	D.	4	Jan., 1927	7,200
New Hampshire.....	Concord.....	John G. Winant.....	R.	2	Jan., 1927	3,000
New Jersey.....	Trenton.....	A. Harry Moore.....	D.	3	Jan., 1929	10,000
New Mexico.....	Santa Fe.....	Arthur T. Hannett.....	D.	2	Jan., 1927	5,000
New York.....	Albany.....	Alfred E. Smith.....	D.	2	Jan., 1927	110,000
North Carolina.....	Raleigh.....	Angus W. McLean.....	D.	4	Jan., 1929	5,000
North Dakota.....	Bismarck.....	Arthur G. Sorlie.....	R.	2	Jan., 1927	5,000
Ohio.....	Columbus.....	A. V. Donahey.....	D.	2	Jan., 1927	110,000
Oklahoma.....	Oklahoma City.....	M. E. Trapp.....	D.	4	Jan., 1927	4,500
Oregon.....	Salem.....	Walter M. Pierce.....	D.	4	Jan., 1927	7,500
Pennsylvania.....	Harrisburg.....	Gifford Pinchot.....	R.	4	Jan., 1927	10,000
Rhode Island.....	Providence.....	Aram J. Pothier.....	R.	2	Jan., 1927	8,000
South Carolina.....	Columbia.....	Thomas G. McLeod.....	D.	2	Jan., 1927	5,000
South Dakota.....	Pierre.....	Carl Gunderson.....	R.	2	Jan., 1927	3,000
Tennessee.....	Nashville.....	Austin Peay.....	D.	2	Jan., 1927	34,000
Texas.....	Austin.....	Mrs. Miriam A. Ferguson.....	D.	2	Jan., 1927	4,000
Utah.....	Salt Lake City.....	George H. Dern.....	D.	4	Jan., 1929	6,000
Vermont.....	Montpelier.....	Franklin S. Billings.....	R.	2	Jan., 1927	3,000
Virginia.....	Richmond.....	Henry Flood Byrd.....	D.	4	Feb., 1930	5,000
Washington.....	Olympia.....	Roland P. Hartley.....	R.	4	Jan., 1929	6,000
West Virginia.....	Charleston.....	Howard M. Gore.....	R.	4	Mar., 1929	110,000
Wisconsin.....	Madison.....	John J. Blaine.....	R.	2	Jan., 1927	5,000
Wyoming.....	Cheyenne.....	Mrs. Nellie T. Ross.....	D.	4	Jan., 1927	6,000
TERRITORIES ⁶						
Alaska.....	Juneau.....	George A. Parks.....	R.	4	June, 1929	7,000
Hawaii.....	Honolulu.....	Wallace R. Farrington.....	R.	4	June, 1929	7,000
ISLAND POSSESSIONS ⁵						
Philippines.....	Manila.....	Leonard Wood.....			Indefinite	20,000
Porto Rico.....	San Juan.....	Horace M. Towner.....			Indefinite	10,000

¹ Also use of executive mansion.² Successor to John C. Walton, removed by impeachment.³ Also use of executive mansion, and \$3,500 for expenses.⁴ Elected to fill unexpired term of her husband, who died in office.⁵ Governors nominated by the President and confirmed by the Senate.

COMMITTEES

MEETING DAYS OF SENATE COMMITTEES

-(Committees other than those mentioned meet upon call of the chairman)

Claims.....	Thursday.
Commerce.....	Thursday.
Interstate Commerce.....	Thursday
Judiciary.....	Monday.
Military Affairs.....	Friday.
Naval Affairs.....	First and third Tuesdays.
Pensions.....	Tuesday.

COMMITTEES OF THE SENATE

Agriculture and Forestry

George W. Norris, of Nebraska.
 Charles L. McNary, of Oregon.
 ✓ Arthur Capper, of Kansas.
 Henry W. Keyes, of New Hampshire.
 Frank R. Gooding, of Idaho.
 Peter Norbeck, of South Dakota.
 ✓ John W. Harreld, of Oklahoma.
 Charles S. Deneen, of Illinois.
 Frederic M. Sackett, of Kentucky.

Ellison D. Smith, of South Carolina.
 Joseph E. Ransdell, of Louisiana.
 John B. Kendrick, of Wyoming.
 J. Thomas Heflin, of Alabama.
 T. H. Caraway, of Arkansas.
 Woodbridge N. Ferris, of Michigan.

Appropriations

Francis E. Warren, of Wyoming.
 Reed Smoot, of Utah.
 Wesley L. Jones, of Washington.
 Charles Curtis, of Kansas. ✓
 Frederick Hale, of Maine.
 Lawrence C. Phipps, of Colorado.
 William B. McKinley, of Illinois.
 Irvine L. Lenroot, of Wisconsin.
 Henry W. Keyes, of New Hampshire.

Lee S. Overman, of North Carolina.
 William J. Harris, of Georgia.
 Carter Glass, of Virginia.
 Andrieus A. Jones, of New Mexico.
 Kenneth McKellar, of Tennessee.
 Edwin S. Broussard, of Louisiana.
 Thomas F. Bayard, of Delaware.
 John B. Kendrick, of Wyoming.

Audit and Control the Contingent Expenses of the Senate

Henry W. Keyes, of New Hampshire.
 Simeon D. Fess, of Ohio.
 Frank L. Greene, of Vermont.

Kenneth McKellar, of Tennessee.
 Peter G. Gerry, of Rhode Island.

Banking and Currency

George P. McLean, of Connecticut.
 O. E. Weller, of Maryland.
 Peter Norbeck, of South Dakota.
 Walter E. Edge, of New Jersey.
 George Wharton Pepper, of Pennsylvania.
 Lawrence C. Phipps, of Colorado.
 Frederic M. Sackett, of Kentucky.

Duncan U. Fletcher, of Florida.
 Carter Glass, of Virginia.
 Edward I. Edwards, of New Jersey.
 Hubert D. Stephens, of Mississippi.
 Earle B. Mayfield, of Texas.
 Sam G. Bratton, of New Mexico.
 Lawrence D. Tyson, of Tennessee.

Lynn J. Frazier, of North Dakota.

Civil Service

James Couzens, of Michigan.
 Robert Nelson Stanfield, of Oregon.
 Porter H. Dale, of Vermont.
 Robert B. Howell, of Nebraska.
 Coleman du Pont, of Delaware.
 W. B. Pine, of Oklahoma.

Kenneth McKellar, of Tennessee.
 Joseph E. Ransdell, of Louisiana.
 J. Thomas Heflin, of Alabama.
 Walter F. George, of Georgia.
 William Cabell Bruce, of Maryland.

Claims

Rice W. Means, of Colorado.
 ✓ Arthur Capper, of Kansas.
 Robert Nelson Stanfield, of Oregon.
 Robert B. Howell, of Nebraska.
 Charles S. Deneen, of Illinois.
 Guy D. Goff, of West Virginia.
 W. B. Pine, of Oklahoma.

Park Trammell, of Florida.
 Thomas F. Bayard, of Delaware.
 T. H. Caraway, of Arkansas.
 Hubert D. Stephens, of Mississippi.
 Earle B. Mayfield, of Texas.
 Lawrence D. Tyson, of Tennessee.

Smith W. Brookhart, of Iowa.

Commerce

Wesley L. Jones, of Washington.
 Bert M. Fernald, of Maine.
 Charles L. McNary, of Oregon.
 Walter E. Edge, of New Jersey.
 Frank B. Willis, of Ohio.
 O. E. Weller, of Maryland.
 James Couzens, of Michigan.
 Hiram W. Johnson, of California.
 Hiram Bingham, of Connecticut.

Duncan U. Fletcher, of Florida.
 Joseph E. Ransdell, of Louisiana.
 Morris Sheppard, of Texas.
 Furnifold McL. Simmons, of North Carolina.
 Hubert D. Stephens, of Mississippi.
 William J. Harris, of Georgia.
 Royal S. Copeland, of New York.

District of Columbia

✓ Arthur Capper, of Kansas.
 Wesley L. Jones, of Washington.
 O. E. Weller, of Maryland.
 J. W. Harreld, of Oklahoma.
 William B. McKinley, of Illinois.
 Coleman du Pont, of Delaware.
 Frederic M. Sackett, of Kentucky.

William H. King, of Utah.
 Morris Sheppard, of Texas.
 Carter Glass, of Virginia.
 Royal S. Copeland, of New York.
 Edward I. Edwards, of New Jersey.
 M. M. Neely, of West Virginia.

Education and Labor

Lawrence C. Phipps, of Colorado.
 William E. Borah, of Idaho.
 James Couzens, of Michigan.
 Jesse H. Metcalf, of Rhode Island.
 Hiram Bingham, of Connecticut.
 Frederick H. Gillett, of Massachusetts.

Andrieus A. Jones, of New Mexico.
 T. H. Caraway, of Arkansas.
 Woodbridge N. Ferris, of Michigan.
 Royal S. Copeland, of New York.

Smith W. Brookhart, of Iowa.

Enrolled Bills

Frank L. Greene, of Vermont.
 Frederick H. Gillett, of Massachusetts.

Cole L. Blease, of South Carolina.

Expenditures in the Executive Departments

David A. Reed, of Pennsylvania.
 George H. Moses, of New Hampshire.
 James W. Wadsworth, jr., of New York.
 Frederic M. Sackett, of Kentucky.

Oscar W. Underwood, of Alabama.
 Claude A. Swanson, of Virginia.

Finance

Reed Smoot, of Utah.
 George P. McLean, of Connecticut.
 ✓ Charles Curtis, of Kansas.
 James E. Watson, of Indiana.
 David A. Reed, of Pennsylvania.
 Richard P. Ernst, of Kentucky.
 Robert Nelson Stanfield, of Oregon.
 James W. Wadsworth, jr., of New York.
 William B. McKinley, of Illinois.
 Samuel M. Shortridge, of California.

Furnifold McL. Simmons, of North Carolina.
 Andrieus A. Jones, of New Mexico.
 Peter G. Gerry, of Rhode Island.
 Pat Harrison, of Mississippi.
 William H. King, of Utah.
 Thomas F. Bayard, of Delaware.
 Walter F. George, of Georgia.

SUBCOMMITTEE TO THE COMMITTEE ON FINANCE ON WORLD WAR VETERANS' RELIEF

Reed Smoot, of Utah.
 David A. Reed, of Pennsylvania.
 Richard P. Ernst, of Kentucky.

Furnifold M. Simmons, of North Carolina.
 Walter F. George, of Georgia.

Foreign Relations

William E. Borah, of Idaho.	Claude A. Swanson, of Virginia.
Hiram W. Johnson, of California.	Key Pittman, of Nevada.
George H. Moses, of New Hampshire.	Joseph T. Robinson, of Arkansas.
Irvine L. Lenroot, of Wisconsin.	Oscar W. Underwood, of Alabama.
Frank B. Willis, of Ohio.	Thomas J. Walsh, of Montana.
George Wharton Pepper, of Pennsylvania.	James A. Reed, of Missouri. ✓
George P. McLean, of Connecticut.	Pat Harrison, of Mississippi.
Walter E. Edge, of New Jersey.	
Arthur Capper, of Kansas.	
William M. Butler, of Massachusetts.	
Henrik Shipstead, of Minnesota.	

Immigration

Hiram W. Johnson, of California.	William H. King, of Utah.
Henry W. Keyes, of New Hampshire.	William J. Harris, of Georgia.
Frank B. Willis, of Ohio.	Pat Harrison, of Mississippi.
David A. Reed, of Pennsylvania.	Royal S. Copeland, of New York.
Rice W. Means, of Colorado.	Cole L. Blease, of South Carolina.
Hiram Bingham, of Connecticut.	

Indian Affairs

John W. Harreld, of Oklahoma.	Henry F. Ashurst, of Arizona.
Charles Curtis, of Kansas.	John B. Kendrick, of Wyoming.
Charles L. McNary, of Oregon.	Burton K. Wheeler, of Montana.
Ralph H. Cameron, of Arizona.	C. C. Dill, of Washington.
Thomas D. Schall, of Minnesota.	Sam G. Bratton, of New Mexico.
W. H. McMaster, of South Dakota.	

Interoceanic Canals

Walter E. Edge, of New Jersey.	Thomas J. Walsh, of Montana.
James Couzens, of Michigan.	Park Trammell, of Florida.
Frank L. Greene, of Vermont.	Joseph E. Ransdell, of Louisiana.
Robert B. Howell, of Nebraska.	Earle B. Mayfield, of Texas.
Thomas D. Schall, of Minnesota.	Cole L. Blease, of South Carolina.
W. B. Pine, of Oklahoma.	

Smith W. Brookhart, of Iowa.

Interstate Commerce

James E. Watson, of Indiana.	Ellison D. Smith, of South Carolina.
Albert B. Cummins, of Iowa.	Oscar W. Underwood, of Alabama.
Bert M. Fernald, of Maine.	Key Pittman, of Nevada.
Frank R. Gooding, of Idaho.	William Cabell Bruce, of Maryland.
James Couzens, of Michigan.	C. C. Dill, of Washington.
Sinaeon D. Fess, of Ohio.	Burton K. Wheeler, of Montana.
Robert B. Howell, of Nebraska.	Earle B. Mayfield, of Texas.
Guy D. Goff, of West Virginia.	
W. B. Pine, of Oklahoma.	
Frederic M. Sackett, of Kentucky.	

Irrigation and Reclamation

Charles L. McNary, of Oregon.	Morris Sheppard, of Texas.
Wesley L. Jones, of Washington.	Thomas J. Walsh, of Montana.
Lawrence C. Phipps, of Colorado.	John B. Kendrick, of Wyoming.
Frank R. Gooding, of Idaho.	Key Pittman, of Nevada.
Ralph H. Cameron, of Arizona.	Furnifold McL. Simmons, of North Carolina.
Tasker L. Oddie, of Nevada.	C. C. Dill, of Washington.
Samuel M. Shortridge, of California.	Henry F. Ashurst, of Arizona.
Hiram W. Johnson, of California.	

Judiciary

Albert B. Cummins, of Iowa.
 William E. Borah, of Idaho.
 George W. Norris, of Nebraska.
 Richard P. Ernst, of Kentucky.
 Rice W. Means, of Colorado.
 J. W. Harreld, of Oklahoma.
 Charles S. Deneen, of Illinois.
 Frederick H. Gillett, of Massachusetts.

Lee S. Overman, of North Carolina.
 James A. Reed, of Missouri.
 Henry F. Ashurst, of Arizona.
 Thomas J. Walsh, of Montana.
 T. H. Caraway, of Arkansas.
 William H. King, of Utah.
 M. M. Neely, of West Virginia.

Library

Simeon D. Fess, of Ohio.
 George Wharton Pepper, of Pennsylvania.
 Robert B. Howell, of Nebraska.
 Frederick H. Gillett, of Massachusetts.

Kenneth McKellar, of Tennessee.
 Edwin S. Broussard, of Louisiana.
 Woodbridge N. Ferris, of Michigan.

Manufactures

William B. McKinley, of Illinois.
 Charles L. McNary, of Oregon.
 O. E. Weller, of Maryland.
 George P. McLean, of Connecticut.
 Jesse H. Metcalf, of Rhode Island.

Ellison D. Smith, of South Carolina.
 James A. Reed, of Missouri.
 Edward I. Edwards, of New Jersey.
 Burton K. Wheeler, of Montana.
 Lawrence D. Tyson, of Tennessee.

Smith W. Brookhart, of Iowa.

Military Affairs

James W. Wadsworth, jr., of New York.
 Francis E. Warren, of Wyoming.
 Ralph H. Cameron, of Arizona.
 David A. Reed, of Pennsylvania.
 Frank L. Greene, of Vermont.
 Hiram Bingham, of Connecticut.
 Guy D. Goff, of West Virginia.
 W. H. McMaster, of South Dakota.
 W. B. Pine, of Oklahoma.

Duncan U. Fletcher, of Florida.
 Morris Sheppard, of Texas.
 Walter F. George, of Georgia.
 William Cabell Bruce, of Maryland.
 Lawrence D. Tyson, of Tennessee.
 Cole L. Blease, of South Carolina.

Smith W. Brookhart, of Iowa.

Mines and Mining

Tasker L. Oddie, of Nevada.
 Ralph H. Cameron, of Arizona.
 Rice W. Means, of Colorado.
 Coleman du Pont, of Delaware.
 Guy D. Goff, of West Virginia.

Thomas J. Walsh, of Montana.
 Henry F. Ashurst, of Arizona.
 Key Pittman, of Nevada.
 William H. King, of Utah.

Lynn J. Frazier, of North Dakota

Naval Affairs

Frederick Hale, of Maine.
 George Wharton Pepper, of Pennsylvania.
 Tasker L. Oddie, of Nevada.
 Peter Norbeck, of South Dakota.
 Samuel M. Shortridge, of California.
 O. E. Weller, of Maryland.
 William M. Butler, of Massachusetts.
 Jesse H. Metcalf, of Rhode Island.
 Thomas D. Schall, of Minnesota.

Claude A. Swanson, of Virginia.
 Peter G. Gerry, of Rhode Island.
 Park Trammell, of Florida.
 Edwin S. Broussard, of Louisiana.
 Royal S. Copeland, of New York.
 Edward I. Edwards, of New Jersey.
 C. C. Dill, of Washington.

Patents

Richard P. Ernst, of Kentucky.
George W. Norris, of Nebraska.
William M. Butler, of Massachusetts.
Jesse H. Metcalf, of Rhode Island.

Ellison D. Smith, of South Carolina.
Edwin S. Broussard, of Louisiana.

Henrik Shipstead, of Minnesota.

Pensions

Peter Norbeck, of South Dakota.
Bert M. Fernald, of Maine.
Porter H. Dale, of Vermont.
James W. Wadsworth, jr., of New York.
Frank R. Gooding, of Idaho.
Thomas D. Schall, of Minnesota.

Peter G. Gerry, of Rhode Island.
Burton K. Wheeler, of Montana.
M. M. Neely, of West Virginia.
Sam G. Bratton, of New Mexico.

Lynn J. Frazier, of North Dakota.

Henrik Shipstead, of Minnesota.

Post Offices and Post Roads

George H. Moses, of New Hampshire.
Lawrence C. Phipps, of Colorado.
Tasker L. Oddie, of Nevada.
Robert Nelson Stanfield, of Oregon.
Porter H. Dale, of Vermont.
Jesse H. Metcalf, of Rhode Island.
Coleman duPont, of Delaware.
Thomas D. Schall, of Minnesota.
W. H. McMaster, of South Dakota.

Kenneth McKellar, of Tennessee.
J. Thomas Heflin, of Alabama.
Park Trammell, of Florida.
Woodbridge N. Ferris, of Michigan.
Cole L. Blease, of South Carolina.
Sam G. Bratton, of New Mexico.

Lynn J. Frazier, of North Dakota.

Printing

George Wharton Pepper, of Pennsylvania.
George H. Moses, of New Hampshire.
Simeon D. Fess, of Ohio.
William B. McKinley, of Illinois.

Duncan U. Fletcher, of Florida.
Joseph E. Ransdell, of Louisiana.
William Cabell Bruce, of Maryland.

Henrik Shipstead, of Minnesota.

Privileges and Elections

James E. Watson, of Indiana.
Richard P. Ernst, of Kentucky.
Samuel M. Shortridge, of California.
Frank L. Greene, of Vermont.
Charles S. Deneen, of Illinois.
Guy D. Goff, of West Virginia.

William H. King, of Utah.
Walter F. George, of Georgia.
M. M. Neely, of West Virginia.
Hubert D. Stephens, of Mississippi.
Ellison D. Smith, of South Carolina.
Thaddeus H. Caraway, of Arkansas.

Public Buildings and Grounds

Bert N. Fernald, of Maine.
Francis E. Warren, of Wyoming.
Irvine L. Lenroot, of Wisconsin.
Henry W. Keyes, of New Hampshire.
John W. Harreld, of Oklahoma.
Simeon D. Fess, of Ohio.
W. H. McMaster, of South Dakota.

James A. Reed, of Missouri.
Henry F. Ashurst, of Arizona.
Park Trammell, of Florida.
Claude A. Swanson, of Virginia.
Earle B. Mayfield, of Texas.
Edward I. Edwards, of New Jersey.

Henrik Shipstead, of Minnesota.

Public Lands and Surveys

Robert Nelson Stanfield, of Oregon.
 Reed Smoot, of Utah.
 Peter Norbeck, of South Dakota.
 Ralph H. Cameron, of Arizona.
 Tasker L. Oddie, of Nevada.
 Porter H. Dale, of Vermont.

Key Pittman, of Nevada.
 Andrieus A. Jones, of New Mexico.
 John B. Kendrick, of Wyoming.
 Thomas J. Walsh, of Montana.
 C. C. Dill, of Washington.
 Henry F. Ashurst, of Arizona.

Rules

Charles Curtis, of Kansas.
 Frederick Hale, of Maine.
 George H. Moses, of New Hampshire.
 James E. Watson, of Indiana.
 Porter H. Dale, of Vermont.
 Reed Smoot, of Utah.

Lee S. Overman, of North Carolina.
 Oscar W. Underwood, of Alabama.
 Pat Harrison, of Mississippi.
 Joseph T. Robinson, of Arkansas.

Territories and Insular Possessions

Frank B. Willis, of Ohio.
 Hiram W. Johnson, of California.
 Albert B. Cummins, of Iowa.
 David A. Reed, of Pennsylvania.
 Irvine L. Lenroot, of Wisconsin.
 William M. Butler, of Massachusetts.
 Hiram Bingham, of Connecticut.

Key Pittman, of Nevada.
 Joseph T. Robinson, of Arkansas.
 William J. Harris, of Georgia.
 Edwin S. Broussard, of Louisiana.
 Thomas F. Bayard, of Delaware.
 C. C. Dill, of Washington.

ASSIGNMENTS OF SENATORS TO COMMITTEES

ASHURST-----	Indian Affairs. Irrigation and Reclamation. Judiciary. Mines and Mining. Public Buildings and Grounds. Public Lands and Surveys.
BAYARD-----	Appropriations. Claims. Finance. Territories and Insular Possessions.
BINGHAM-----	Commerce. Education and Labor. Immigration. Military Affairs. Territories and Insular Possessions.
BLEASE-----	Enrolled Bills. Immigration. Interoceanic Canals. Military Affairs. Post Offices and Post Roads.
BORAH-----	Foreign Relations, chairman. Education and Labor. Judiciary.
BRATTON-----	Banking and Currency. Indian Affairs. Pensions. Post Offices and Post Roads.
BROOKHART-----	Claims. Education and Labor. Interoceanic Canals. Manufactures. Military Affairs.
BROUSSARD-----	Appropriations. Library. Naval Affairs. Patents. Territories and Insular Possessions.
BRUCE-----	Civil Service. Interstate Commerce. Military Affairs. Printing.
BUTLER-----	Foreign Relations. Naval Affairs. Patents. Territories and Insular Possessions.
CAMERON-----	Indian Affairs. Irrigation and Reclamation. Military Affairs. Mines and Mining. Public Lands and Surveys.

CAPPER-----	District of Columbia, chairman. Agriculture and Forestry. Claims. Foreign Relations.
CARAWAY-----	Agriculture and Forestry. Claims. Education and Labor. Judiciary. Privileges and Elections.
COPELAND-----	Commerce. District of Columbia. Education and Labor. Immigration. Naval Affairs.
COUZENS-----	Civil Service, chairman. Commerce. Education and Labor. Interoceanic Canals. Interstate Commerce.
CUMMINS-----	Judiciary, chairman. Interstate Commerce. Territories and Insular Possessions.
CURTIS-----	Rules, chairman. Appropriations. Finance. Indian Affairs.
DALE-----	Civil Service. Pensions. Post Offices and Post Roads. Public Lands and Surveys. Rules.
DENEEN-----	Agriculture and Forestry. Claims. Judiciary. Privileges and Elections.
DILL-----	Indian Affairs. Interstate Commerce. Irrigation and Reclamation. Naval Affairs. Public Lands and Surveys. Territories and Insular Possessions.
DU PONT-----	Civil Service. District of Columbia. Mines and Mining. Post Offices and Post Roads.
EDGE-----	Interoceanic Canals, chairman. Banking and Currency. Commerce. Foreign Relations.
EDWARDS-----	Banking and Currency. District of Columbia. Manufactures. Naval Affairs. Public Buildings and Grounds.

ERNST-----	Patents, chairman. Finance. Judiciary. Privileges and Elections.
FERNALD-----	Public Buildings and Grounds, chairman. Commerce. Interstate Commerce. Pensions.
FERRIS-----	Agriculture and Forestry. Education and Labor. Library. Post Offices and Post Roads.
FESS-----	Library, chairman. Audit and Control the Contingent Expenses of the Senate. Interstate Commerce. Printing. Public Buildings and Grounds.
FLETCHER-----	Banking and Currency. Commerce. Military Affairs. Printing.
FRAZIER-----	Banking and Currency. Mines and Mining. Pensions. Post Offices and Post Roads.
GEORGE-----	Civil Service. Finance. Military Affairs. Privileges and Elections.
GERRY-----	Audit and Control the Contingent Expenses of the Senate. Finance. Naval Affairs. Pensions.
GILLETT-----	Education and Labor. Enrolled Bills. Judiciary. Library.
GLASS-----	Appropriations. Banking and Currency. District of Columbia.
GOFF-----	Claims. Interstate Commerce. Military Affairs. Mines and Mining. Privileges and Elections.
GOODING-----	Agriculture and Forestry. Interstate Commerce. Irrigation and Reclamation. Pensions.
GREENE-----	Enrolled Bills, chairman. Audit and Control the Contingent Expenses of the Senate. Interoceanic Canals. Military Affairs. Privileges and Elections.

HALE-----	Naval Affairs, chairman. Appropriations. Rules.
HARRELD-----	Indian Affairs, chairman. Agriculture and Forestry. District of Columbia. Judiciary. Public Buildings and Grounds.
HARRIS-----	Appropriations. Commerce. Immigration. Territories and Insular Possessions.
HARRISON-----	Finance. Foreign Relations. Immigration. Rules.
HEFLIN-----	Agriculture and Forestry. Civil Service. Post Offices and Post Roads.
HOWELL-----	Civil Service. Claims. Interoceanic Canals. Interstate Commerce. Library.
JOHNSON-----	Immigration, chairman. Commerce. Foreign Relations. Irrigation and Reclamation. Territories and Insular Possessions.
JONES of New Mexico-----	Appropriations. Education and Labor. Finance. Public Lands and Surveys.
JONES of Washington-----	Commerce, chairman. Appropriations. District of Columbia. Irrigation and Reclamation.
KENDRICK-----	Agriculture and Forestry. Appropriations. Indian Affairs. Irrigation and Reclamation. Public Lands and Surveys.
KEYES-----	Audit and Control the Contingent Expenses of the Senate, chairman. Agriculture and Forestry. Appropriations. Immigration. Public Buildings and Grounds.
KING-----	District of Columbia. Finance. Immigration. Judiciary. Mines and Mining. Privileges and Elections.

LENROOT-----	Appropriations. Foreign Relations. Public Buildings and Grounds. Territories and Insular Possessions.
McKELLAR-----	Appropriations. Audit and Control the Contingent Expenses of the Senate. Civil Service. Library. Post Offices and Post Roads.
McKINLEY-----	Manufactures, chairman. Appropriations. District of Columbia. Finance. Printing.
McLEAN-----	Banking and Currency, chairman. Finance. Foreign Relations. Manufactures.
McMASTER-----	Indian Affairs. Military Affairs. Post Offices and Post Roads. Public Buildings and Grounds.
McNARY-----	Irrigation and Reclamation, chairman. Agriculture and Forestry. Commerce. Indian Affairs. Manufactures.
MAYFIELD-----	Banking and Currency. Claims. Interoceanic Canals. Interstate Commerce. Public Buildings and Grounds.
MEANS-----	Claims, chairman. Immigration. Judiciary. Mines and Mining.
METCALF-----	Education and Labor. Manufactures. Naval Affairs. Patents. Post Offices and Post Roads.
MOSES-----	Post Offices and Post Roads, chairman. Expenditures in the Executive Departments. Foreign Relations. Printing. Rules.
NEELY-----	District of Columbia. Judiciary. Pensions. Privileges and Elections.
NORBECK-----	Pensions, chairman. Agriculture and Forestry. Banking and Currency. Naval Affairs. Public Lands and Surveys.

NORRIS-----	Agriculture and Forestry, chairman. Judiciary. Patents.
NYE-----	
ODDIE-----	Mines and Mining, chairman. Irrigation and Reclamation. Naval Affairs. Post Offices and Post Roads. Public Lands and Surveys.
OVERMAN-----	Appropriations. Judiciary. Rules.
PEPPER-----	Printing, chairman. Banking and Currency. Foreign Relations. Library. Naval Affairs.
PHIPPS-----	Education and Labor, chairman. Appropriations. Banking and Currency. Irrigation and Reclamation. Post Offices and Post Roads.
PINE-----	Civil Service. Claims. Interoceanic Canals. Interstate Commerce. Military Affairs.
PITTMAN-----	Foreign Relations. Interstate Commerce. Irrigation and Reclamation. Mines and Mining. Public Lands and Surveys. Territories and Insular Possessions.
RANSDALL-----	Agriculture and Forestry. Civil Service. Commerce. Interoceanic Canals. Printing.
REED of Missouri-----	Foreign Relations. Judiciary. Manufactures. Public Buildings and Grounds.
REED of Pennsylvania-----	Expenditures in the Executive Departments, chairman. Finance. Immigration. Military Affairs. Territories and Insular Possessions.
ROBINSON-----	Foreign Relations. Rules. Territories and Insular Possessions.
SACKETT-----	Agriculture. Banking and Currency. District of Columbia. Expenditures in the Executive Departments. Interstate Commerce.

SCHALL-----	Indian Affairs. Interoceanic Canals. Naval Affairs. Pensions. Post Offices and Post Roads.
SHEPPARD-----	Commerce. District of Columbia. Irrigation and Reclamation. Military Affairs.
SHIPSTEAD-----	Foreign Relations. Patents. Pensions. Printing. Public Buildings and Grounds.
SHORTRIDGE-----	Finance. Irrigation and Reclamation. Naval Affairs. Privileges and Elections.
SIMMONS-----	Commerce. Finance. Irrigation and Reclamation.
SMITH-----	Interstate Commerce. Agriculture and Forestry. Manufactures. Patents. Privileges and Elections.
SMOOT-----	Finance, chairman. Appropriations. Public Lands and Surveys. Rules.
STANFIELD-----	Public Lands and Surveys, chairman. Civil Service. Claims. Finance. Post Offices and Post Roads.
STEPHENS-----	Banking and Currency. Claims. Commerce. Privileges and Elections.
SWANSON-----	Expenditures in the Executive Departments. Foreign Relations. Naval Affairs. Public Buildings and Grounds.
TRAMMELL-----	Claims. Interoceanic Canals. Naval Affairs. Post Offices and Post Roads. Public Buildings and Grounds.
TYSON-----	Banking and Currency. Claims. Manufactures. Military Affairs.
UNDERWOOD-----	Expenditures in the Executive Departments. Foreign Relations. Interstate Commerce. Rules.

WADSWORTH-----	Military Affairs, chairman. Expenditures in the Executive Departments. Finance. Pensions.
WALSH-----	Foreign Relations. Interoceanic Canals. Irrigation and Reclamation. Judiciary. Mines and Mining. Public Lands and Surveys.
WARREN-----	Appropriations, chairman. Military Affairs. Public Buildings and Grounds.
WATSON-----	Interstate Commerce, chairman. Finance. Privileges and Elections. Rules.
WELLER-----	Banking and Currency. Commerce. District of Columbia. Manufactures. Naval Affairs.
WHEELER-----	Indian Affairs. Interstate Commerce. Manufactures. Pensions.
WILLIS-----	Territories and Insular Possessions, chairman.) Commerce. Foreign Relations. Immigration.

MEETING DAYS OF HOUSE COMMITTEES

(Committees other than those mentioned meet upon call of the chairman)

Banking and Currency.....	Wednesday.
Civil Service.....	Wednesday.
Coinage, Weights, and Measures.....	Friday.
Education.....	Wednesday.
Immigration and Naturalization.....	Thursday.
Judiciary.....	Wednesday and Thursday.
Merchant Marine and Fisheries.....	Thursday.
Military Affairs.....	Tuesday and Thursday.
Naval Affairs.....	Tuesday and Friday.
Pensions.....	Tuesday.
Post Office and Post Roads.....	Tuesday and Friday.
Public Buildings and Grounds.....	Wednesday.
Public Lands.....	Tuesday.
War Claims.....	Thursday.

MEETING DAYS OF HOUSE COMMITTEES

(Committees after their first meeting meet upon each of the days)

COMMITTEES OF THE HOUSE

Accounts (Temporary)

Clarence MacGregor, of New York.
Charles L. Underhill, of Massachusetts.

Ralph Gilbert, of Kentucky.

CONGRESSIONAL COMMISSIONS AND JOINT COMMITTEES

ASSIGNMENTS OF REPRESENTATIVES AND DELEGATES TO COMMITTEES

MACGREGOR.....Accounts.

UNDERHILL.....Accounts.

GILBERT.....Accounts.

JOINT COMMITTEE ON PRINTING

Chairman—George H. Moore, Senator from New Hampshire. The Alliance for the Republic, 1111 Broadway, New York City. The Atlantic City, N. J. The Boston Herald, 100 State Street, Boston, Mass. The Chicago Tribune, 435 North Dearborn Street, Chicago, Ill. The Cincinnati Enquirer, 100 Broadway, Cincinnati, O. The Cleveland Plain Dealer, 100 Broadway, Cleveland, O. The Dallas Morning News, 100 Broadway, Dallas, Tex. The Denver Post, 100 Broadway, Denver, Colo. The Detroit Free Press, 100 Broadway, Detroit, Mich. The Hartford Courant, 100 Broadway, Hartford, Conn. The Indianapolis Star, 100 Broadway, Indianapolis, Ind. The Kansas City Star, 100 Broadway, Kansas City, Mo. The Louisville Courier-Journal, 100 Broadway, Louisville, Ky. The Madison Journal, 100 Broadway, Madison, Wis. The Milwaukee Journal, 100 Broadway, Milwaukee, Wis. The Minneapolis Tribune, 100 Broadway, Minneapolis, Minn. The New York Times, 100 Broadway, New York City. The Philadelphia Record, 100 Broadway, Philadelphia, Pa. The St. Louis Globe-Democrat, 100 Broadway, St. Louis, Mo. The Washington Post, 100 Broadway, Washington, D. C. The Worcester Telegram, 100 Broadway, Worcester, Mass.

NATIONAL FOREST RESERVATION COMMISSION

Chairman—Hugh W. Henshaw, Secretary of the Interior, The Warrenton Park, Warrenton, Ore. The Alliance for the Republic, 1111 Broadway, New York City. The Atlantic City, N. J. The Boston Herald, 100 State Street, Boston, Mass. The Chicago Tribune, 435 North Dearborn Street, Chicago, Ill. The Cincinnati Enquirer, 100 Broadway, Cincinnati, O. The Cleveland Plain Dealer, 100 Broadway, Cleveland, O. The Dallas Morning News, 100 Broadway, Dallas, Tex. The Denver Post, 100 Broadway, Denver, Colo. The Detroit Free Press, 100 Broadway, Detroit, Mich. The Hartford Courant, 100 Broadway, Hartford, Conn. The Indianapolis Star, 100 Broadway, Indianapolis, Ind. The Kansas City Star, 100 Broadway, Kansas City, Mo. The Louisville Courier-Journal, 100 Broadway, Louisville, Ky. The Madison Journal, 100 Broadway, Madison, Wis. The Milwaukee Journal, 100 Broadway, Milwaukee, Wis. The Minneapolis Tribune, 100 Broadway, Minneapolis, Minn. The New York Times, 100 Broadway, New York City. The Philadelphia Record, 100 Broadway, Philadelphia, Pa. The St. Louis Globe-Democrat, 100 Broadway, St. Louis, Mo. The Washington Post, 100 Broadway, Washington, D. C. The Worcester Telegram, 100 Broadway, Worcester, Mass.

CONGRESSIONAL COMMISSIONS AND JOINT COMMITTEES

COMMISSION FOR THE EXTENSION AND COMPLETION OF THE CAPITOL BUILDING

Chairman.—

Joseph G. Cannon, Danville, Ill.

Secretary.—Henry A. Vale, 1414 Newton Street.

COMMISSION ON ENLARGING THE CAPITOL GROUNDS

Chairman.—

The Vice President.

The Speaker of the House of Representatives.

The Architect of the Capitol.

COMMISSION IN CONTROL OF SENATE OFFICE BUILDING

Chairman.—Lee S. Overman, Senator from North Carolina, The Powhatan.
Francis E. Warren, Senator from Wyoming, 2029 Connecticut Avenue.

COMMISSION IN CONTROL OF THE HOUSE OFFICE BUILDING

Chairman.—Nicholas Longworth, Speaker of the House of Representatives, 2009
Massachusetts Avenue.

Isaac Bacharach, Representative from New Jersey, The Jefferson.

Finis J. Garrett, Representative from Tennessee, The Cairo.

Architect of the Capitol.—David Lynn, Florence Courts, West.

JOINT COMMITTEE ON PRINTING¹

(Capitol Building, ground floor, west center. Phone, Branch 29)

Chairman.—George H. Moses, Senator from New Hampshire, The Altamont.
Vice chairman.—Edgar R. Kiess, Representative from Pennsylvania, The Ward-

man Park Annex.

Arthur Capper, Senator from Kansas, 1100 Sixteenth Street.

Duncan U. Fletcher, Senator from Florida, 1455 Massachusetts Avenue.

Albert Johnson, Representative from Washington, The Albermarle.

William F. Stevenson, Representative from South Carolina, 1203 Clifton Street.

Clerk.—Ansel Wold, 1349 Kenyon Street.

Assistant clerk.—Miss Evelyn Hicks, The Farnsboro.

Inspector of paper and material (Government Printing Office).—Walter W. Scott,
100 Maryland Avenue NE.

NATIONAL FOREST RESERVATION COMMISSION

(930 F Street. Phone, Main 6910)

President.—Dwight F. Davis, Secretary of War, Bethesda, Md.

Hubert Work, Secretary of the Interior, The Wardman Park.

W. M. Jardine, Secretary of Agriculture, The Mayflower.

Henry W. Keyes, Senator from New Hampshire, 2400 Sixteenth Street.

Lee S. Overman, Senator from North Carolina, The Powhatan.

Willis C. Hawley, Representative from Oregon, The Woodley.

Gordon Lee, Representative from Georgia, The Arlington.

Secretary.—W. W. Ashe, 1512 Park Road.

¹ For official duties, etc., see p. 354.

MEADE MEMORIAL COMMISSION

(Office, New Navy Building. Phone, Main 2520, Branch 1224)

Chairman.—Dwight F. Davis, Secretary of War, 1520 Eighteenth Street.
 Simeon D. Fess, chairman Senate Committee on the Library, Congress Hall.
 Robert Luce, chairman House Committee on the Library, 1520 H Street.
 Gifford Pinchot, governor of Pennsylvania, Harrisburg, Pa.
Executive officer.—Lieut. Col. Clarence O. Sherrill, Corps of Engineers, United States Army, 2440 Kalorama Road.

ARLINGTON MEMORIAL BRIDGE COMMISSION

(Office, New Navy Building. Phone, Main 2520, Branch 1224)

Chairman.—Calvin Coolidge, President of the United States.
 Charles G. Dawes, President of the Senate, 1620 Belmont Street.
 Nicholas Longworth, Speaker of the House of Representatives, 2009 Massachusetts Avenue.
 Bert M. Fernald, chairman Senate Committee on Public Buildings and Grounds, Congress Hall.
 John W. Langley, chairman House Committee on Public Buildings and Grounds, 2807 Twenty-seventh Street.
Executive and disbursing officer.—Lieut. Col. Clarence O. Sherrill, Corps of Engineers, United States Army, 2440 Kalorama Road.
Assistant.—Maj. J. C. Mehaffey, Corps of Engineers, Army and Navy Club.
Designing engineer.—John L. Nagle, 1504 Park Road.

JOINT COMMITTEE ON THE LIBRARY

Chairman.—
 Simeon D. Fess, Senator from Ohio.
 George Wharton Pepper, Senator from Pennsylvania.
 Robert B. Howell, Senator from Nebraska.
 Kenneth McKellar, Senator from Tennessee.
 Edwin S. Broussard, Senator from Louisiana.
 (House committee not yet selected.)
Clerk.—

PUBLIC BUILDINGS COMMISSION

(Phone, Main 2520, Branch 1226)

(Room 1058 Navy Building)

Chairman.—Reed Smoot, Senator from Utah, 2521 Connecticut Avenue.
 Claude A. Swanson, Senator from Virginia, 2136 R Street.
 John W. Langley, Representative from Kentucky, 2807 Twenty-seventh Street.
 Fritz G. Lanham, Representative from Texas, Congress Hall.
 David Lynn, Architect of the Capitol, Florence Courts West.
 James A. Wetmore, Acting Supervising Architect of the Treasury, 5506 Thirteenth Street.
 Lieut. Col. C. O. Sherrill, Corps of Engineers, 2440 Kalorama Road, executive officer.
Assistant.—G. Stanley McAllister, 3203 Adams Mill Road.

JOHN ERICSSON MEMORIAL COMMISSION

(Office of executive and disbursing officer, New Navy Building. Phone, Main 2520, Branch 1224)

Chairman.—Simeon D. Fess, chairman Senate Committee on the Library, Congress Hall.
 Robert Luce, chairman House Committee on the Library, 1520 H Street.
 Curtis D. Wilbur, Secretary of the Navy, 1702 Nineteenth Street.
Executive and disbursing officer.—Lieut. Col. Clarence O. Sherrill, Corps of Engineers, United States Army, 2440 Kalorama Road.

OFFICE OF THE LEGISLATIVE COUNSEL

SENATE OFFICE

(Room 107, Senate Office Building. Phone, Main 3120, Branch 887)

Legislative counsel.—Frederic P. Lee, Alta Vista, Bethesda, Md. (Phone, Bethesda 68-W.)*Assistant counsel.*—Glenn McHugh, 1814 Sixteenth Street. (Phone, Potomac 4672.) Charles F. Boots, 2145 California Street. (Phone, North 3486-J.)*Law assistant.*—Richmond H. Ritterbush, 2822 Connecticut Avenue. (Phone, Columbia 1521-J.)*Clerk.*—Gerard M. Cahill, 3523 Thirteenth Street. (Phone, Columbia 3070.)*Assistant clerk.*—J. P. Mulhern, 2138 California Street. (Phone, Potomac 4969.)

HOUSE OFFICE

(Room 297, House Office Building. Phone, Main 3120, Branch 592)

Legislative counsel.—Middleton Beaman, 1862 Mintwood Place. (Phone, Columbia 6618.)*Assistant counsel.*—Ellsworth C. Alvord, 3928 Huntington Street. (Phone, Cleveland 1893.)*Clerk.*—C. Breck Parkman, 4314 Third Street. (Phone, Adams 4507-W.)

THE INTERPARLIAMENTARY UNION

President.—William B. McKinley, Senator from Illinois.*Vice presidents.*—Andrew J. Montague, Representative from Virginia; Henry W. Temple, Representative from Pennsylvania; William A. Oldfield, Representative from Arkansas.*Treasurer.*—Adolph J. Sabath, Representative from Illinois.*Secretary.*—John J. McSwain, Representative from South Carolina.*Executive committee.*—William B. McKinley, Senator from Illinois, chairman ex officio; Fred A. Britten, Representative from Illinois; Theodore E. Burton, Representative from Ohio; Henry Allen Cooper, Representative from Wisconsin; Joseph T. Robinson, Senator from Arkansas; Claude A. Swanson, Senator from Virginia; Charles Curtis, Senator from Kansas; James C. McLaughlin, Representative from Michigan; John E. Raker, Representative from California; Tom Connally, Representative from Texas.*Executive secretary.*—Arthur Deerin Call, 613 Colorado Building, Washington, D. C. (Phone, M-7409.)

JOINT COMMITTEE OF THE SENATE AND HOUSE OF REPRESENTATIVES TO DETERMINE WHAT EMPLOYMENT MAY BE FURNISHED FEDERAL PRISONERS

Chairman.—George S. Graham, Representative from Pennsylvania, The Powhatan.

Samuel M. Shortridge, Senator from California, The Wardman Park.

Lee S. Overman, Senator from North Carolina, The Powhatan.

Ira G. Hersey, Representative from Maine, 517 Cedar Street, Takoma Park.

Andrew J. Montague, Representative from Virginia, 1736 Columbia Road.

Secretary.—Guilford S. Jameson.

COMMISSION FOR THE CELEBRATION OF THE TWO HUNDREDTH ANNIVERSARY OF THE BIRTH OF GEORGE WASHINGTON

SENATE

Hon. Simeon D. Fess, vice chairman, Yellow Springs, Ohio.

[Vacant.]

Hon. Carter G'ass, Lynchburg, Va.

Hon. Thomas F. Bayard, Wilmington, Del.

HOUSE

Hon. Willis C. Hawley, Salem, Oreg.

Hon. John Q. Tilson, New Haven, Conn.

Hon. John N. Garner, Uvalde, Tex.

Hon. Joseph W. Byrns, Nashville, Tenn.

PRESIDENTIAL COMMISSIONERS

Mrs. Anthony Wayne Cook, of Pennsylvania, president general of the National Society of the Daughters of the American Revolution, Continental Memorial Hall, Washington, D. C.
Mrs. Mary Sherman, of Colorado, president general Federation of Women's Clubs, Denver, Colo.
Henry Ford, of Michigan, Detroit, Mich.
Hanford MacNider, Assistant Secretary of War, Mason City, Iowa.
C. Bascom Slemph, Washington, D. C.
Edgar B. Piper, Portland, Oreg.
Prof. Albert Bushnell Hart, 775 Widener Library, Cambridge, Mass.
Frank A. Munsey, publisher, New York City.

EX OFFICIO COMMISSIONERS

President of the United States, chairman.
President of the Senate, Gen. Charles G. Dawes, Evanston, Ill.
Speaker of the House, Hon. Nicholas Longworth, 1612 First National Bank Building, Cincinnati, Ohio.
Thomas Sterling, South Dakota, field secretary.
William Tyler Page, Maryland, executive secretary.

JOINT COMMITTEE ON NORTHERN PACIFIC LAND GRANTS

Nicholas J. Sinnott, Representative from Oregon, chairman.

Peter Norbeck, Senator from South Dakota, 4000 Harrison Street.

John B. Kendrick, Senator from Wyoming, 2400 Sixteenth Street.

William N. Vaile, Representative from Colorado, 3145 Sixteenth Street.

John E. Raker, Representative from California, The Methodist Building.

William J. Driver, Representative from Arkansas, Congress Hall.

THE CAPITOL

OFFICERS OF THE SENATE

(Phone, Main 3120)

PRESIDENT

President of the Senate.—Charles G. Dawes.
Secretary to the President of the Senate.—E. Ross Bartley
Clerk to the President of the Senate.—Alvan C. Chaney.
Assistant Clerk to the President of the Senate.—Wilbur R. Stough.
Messenger.—Maurice D. Musgrave.

PRESIDENT PRO TEMPORE

President pro tempore of the Senate.—George H. Moses.

CHAPLAIN

Chaplain of the Senate.—Rev. J. J. Muir, 1317 Kenyon Street

OFFICE OF THE SECRETARY

Secretary.—

Assistant Secretary.—Henry M. Rose, Clifton Terrace South.
Chief clerk and reading clerk.—John C. Crockett.
Principal clerk.—Herman W. Craven.
Financial clerk.—Charles F. Pace, 1539 I Street.
Assistant financial clerk.—Eugene Colwell, The Portner.
Chief bookkeeper.—Chester M. Reich, 332 Maryland Avenue NE.
Legislative clerk.—Harvey A. Welsh, 311 New Jersey Avenue SE.
Minute and Journal clerk.—Charles L. Watkins, Falkstone Courts.
Assistant Journal clerk.—Harry C. Burke.
Enrolling clerk.—John C. Perkins, 225 Massachusetts Avenue NE.
Executive clerk.—Walter A. Johnson, 106 Eleventh Street SE.
File clerk.—Claude S. Mann.
Printing clerk.—Guy E. Ives, 221 B Street NE.
Keeper of stationery.—Ferd W. Parker, 181 V Street NE.
Assistant keeper of stationery.—Eugene W. Chevrax.
Assistant in stationery room.—Edward B. Eldridge, 2030 Sixteenth Street.
Librarian.—Edward C. Goodwin, 1865 Kalorama Road.
First assistant librarian.—Ruskin McArdle, The Cecil.
Assistant librarian.—Fred J. Williams, 1723 Third Street NE.
Superintendent of document room.—W. G. Lieuallen, 1634 Hobart Street.
First assistant in document room.—John W. Lambert, 439 Kenyon Street.
Clerks.—Peter M. Wilson, 1767 Church Street; H. N. Benoit, 447 M Street; James M. Cannon, 1862 Mintwood Place; Milton R. Staight, 227 B Street NE.; Oco Thompson, 1424 R Street; Lewis W. Bailey, 2048 Wisconsin Avenue.

CLERKS TO SENATE COMMITTEES

Agriculture and Forestry.—Clerk, Mabelle J. Talbert, 1301 Massachusetts Avenue; assistant clerks, Lois Wickham, The Colonial; Mildred Schwab, 17 Dupont Circle; Charles H. Fleck, jr.
Appropriations.—Clerk, Kennedy F. Rea, 3601 Lowell Street; assistant clerks, L. M. Wells, The Calverton; Everard H. Smith, 228 Ascot Place NE.; William C. Braun, Kew Gardens; Mabel S. Heizer, 1508 Crittenden Street; Norma C. Twiss, Government Hotels; messenger, Robert H. Ogle, 225 Florida Avenue.

- Audit and Control the Contingent Expenses of the Senate.*—Clerk, Charles C. Wright, 2001 Sixteenth Street; assistant clerks, Mira A. Wright, 2001 Sixteenth Street; Catherine A. Deming; Henry A. Smith.
- Banking and Currency.*—Clerk, W. H. Sault, 1113 Abbey Place NE.; assistant clerks, William F. Manning, 725 First Street; Walter R. Longanecker, Branchville, Md.; C. E. Sault.
- Civil Service.*—Clerk, John Carson, The Argyle; assistant clerks, Grace V. Clarke, 927 Farragut Square; C. C. O'Day, 1320 Twenty-first Street.
- Claims.*—Clerk, Edwin L. McCulloch, Central Y. M. C. A.; assistant clerks, H. B. Straight, 7 Ross Street, Cottage City, Md.; Lillie E. Majors; Winifred M. Bishop; Margaret W. McCulloch.
- Commerce.*—Clerk, James H. Davis, Copley Courts; assistant clerks, Lillian C. Nordstrom, The Potomac Park; Nancy C. Coffin, 2700 Connecticut Avenue; Lulu F. Davis, Copley Courts.
- Conference Minority of the Senate.*—Clerk, Henry Grady Miller, Congress Hall; assistant clerks, Carey W. Martin, 322 A Street SE.; S. E. Miller; Pearl Hendricks, Government Hotels.
- District of Columbia.*—Clerk, W. H. Souders, 1133 Thirteenth Street; assistant clerks, Earle H. Whitman; Ethelyn E. Souders, 1133 Thirteenth Street; Edna A. Stewart, 404 Seventh Street NE.; O. H. Brinkman (resolution), 4003 Newton Street.
- Education and Labor.*—Clerk, C. Brooks Fry, 4110 Ingomar Street; assistant clerks, Dorothy E. Bent, 1812 K Street; Eunice Commings; messenger, John W. Hardy, 131 Thomas Street.
- Enrolled Bills.*—Clerk, Harold H. Chadwick; assistant clerks, Josephine V. Thompson, 130 B Street NE.; John P. Atkinson, 209 Tenth Street SE.; Frances S. Chadwick.
- Expenditures in the Executive Departments.*—Clerk, W. Barnet Wolfe, 1737 New Hampshire Avenue; assistant clerks, Esther Schucker; Edna T. Vogel; Dennis L. Thomas.
- Finance.*—Clerk, Parley P. Eccles, 1656 Euclid Street; special assistant, Elmer W. Pratt, 1015 N Street; assistant clerks, Ethel S. Johnson, 1835 Phelps Place; Ernest W. Smoot, 2521 Connecticut Avenue; Isaac M. Stewart, 3508 Sixteenth Street; E. L. Clark; Victor A. Wallace, 2123 I Street; majority expert, Edward Nelson Dingley, 3715 Livingston Street; minority expert, Bryant C. Brown, Methodist Building; messenger, Daniel U. Scott, 2021 Vermont Avenue.
- Foreign Relations.*—Clerk, Cora Rubin, The Wardman Park; assistant clerks, Grace J. Hileman, The Wardman Park; Erma L. Kuhn, E-F, Government Hotels; F. C. Sheneberger, 1721 P Street; Ono M. Healy, 2812 Thirteenth Street; messenger, C. C. Patterson, 1365 Florida Avenue NE.
- Immigration.*—Clerk, Walter Killam; assistant clerks, Mary A. Conner, 1406 Meridian Place; Stella H. Netherwood, 1620 R Street; Anne Meloy.
- Indian Affairs.*—Clerk, W. T. Ward, The Northumberland; assistant clerks, Grace J. Ward, The Northumberland; Mae E. Finotti, 2629 Thirteenth Street; Dixie Towery, C-D, Government Hotels; Zenobia Fore, The Montana.
- Interoceanic Canals.*—Clerk, Robert A. Zachary, 2918 Thirty-third Place; assistant clerks, Margaret G. Boston, 1815 Monroe Street; P. J. O'Neil; Madeline Erb, Rockville, Md.
- Interstate Commerce.*—Clerk, John F. Hayes, 1359 Ingraham Street; assistant clerks, Harriet Buckingham, 14 Jackson Place; Fay E. Van Deman, 14 Jackson Place.
- Irrigation and Reclamation.*—Clerk, H. K. Kiefer, 403 Takoma Avenue, Takoma Park, Md.; assistant clerks, J. C. Allen, 5609 Chevy Chase Parkway; Mary M. Bradley, 619 Maryland Avenue NE.; Emma Murphy Brown.
- Judiciary.*—Clerk, Paul Moore, R. F. D. No. 1, Alexandria, Va.; assistant clerks, Murray D. Smith, 233 B Street NE.; Edna Moore; James C. Hanrahan, 114 Maryland Avenue NE.
- Library.*—Clerk, Ed. M. Martin, 2815 Thirty-eighth Street; assistant clerks, Margaret Welsh; Mollie Martin; Esther Ruppel.
- Manufactures.*—Clerk, C. A. Willoughby, Tudor Hall; assistant clerks, Naomi Eaton; Tomine C. Olsen; Charles J. Pickett.
- Military Affairs.*—Clerk, R. E. Devendorf, The Lincoln; assistant clerks, Gertrude F. Harcourt, 122 East Capitol Street; William A. Duvall, 6314 Brookville Road, Chevy Chase, Md.; A. Lincoln Brown, 131 S Street; Dorothy E. Bennington, 4407 Watkins Avenue, Bethesda, Md.; Harley S. Pitts, Brentwood, Md.

- Mines and Mining.*—Clerk, Charles E. Alden, 1440 Kennedy Street; assistant clerks, Catherine M. Blainey, Congress Hall; George T. Mills; Alice V. Tenley.
- Naval Affairs.*—Clerk, Rodney E. Marshall, The Roland; assistant clerks, Carl H. Schmidt, 1404 Twelfth Street; Agnes E. Locke, 206 Maryland Avenue NE.; Adella L. Bryant, The Roland; Louise N. Clark, 1745 K Street.
- Patents.*—Clerk, Lee Lamar Robinson, 1627 Nineteenth Street; assistant clerks, Emma B. Stoner, 1532 Upshur Street; Fostine Cooper, Government Hotels.
- Pensions.*—Clerk, Julian W. Blount; law examiner, Alexander K. Meek, 2633 Fifteenth Street; assistant clerks, Josephine D. Opsal, Government Hotels; Edith M. Shipman, 1807 Kenyon Street; Lillian Stapp; Edith G. Straight.
- Post Offices and Post Roads.*—Clerk, Martha R. Gold, Stoneleigh Court; assistant clerks, Caroline L. Scott, The Mayfair; Frances C. O'Neill, The Ferris; Anita L'Heureaux, 711 Fifth Street NE.; Anna D. Murphy, The Moulton.
- Printing.*—Clerk, Harry A. Schmoyer, 322 East Capitol Street; assistant clerks, Mary Campbell, 614 East Capitol Street; Jean E. Pearson, 1504 Ogden Street; John H. Yarnall, 1801 K Street.
- Privileges and Elections.*—Clerk, George Bartholomaeus, 1812 Vernon Street; assistant clerks, Annie L. Hardesty, The Grant; Mildred L. Jones; Annette Benavides.
- Public Buildings and Grounds.*—Clerk, Olive Boynton, The Grace Dodge; assistant clerks, Lena M. Batchelder, 501 Tennessee Avenue NE.; Alma Floberg, Government Hotels; Lillian Farrar, 1616 Sixteenth Street.
- Public Lands and Surveys.*—Clerk, E. J. Adams, 433 Sixth Street NE.; assistant clerks, Alice S. Burkhead, Government Hotels; Ruth J. Dooley, 1100 Eighteenth Street; Edith C. Adams, 433 Sixth Street NE.; Jonesie D. Kivett.
- Revision of the Laws.*—Clerk, Jane Darnall, 1316 Thirtieth Street; assistant clerks, Edith Hepburn, Fort Meyer, Va.; Virginia L. Robinson, 1627 Nineteenth Street.
- Rules.*—Clerk L. M. Williams, 1461 Girard Street; assistant clerks, Florence Caulsen, 1461 Girard Street; M. Golden Bales, 1419 N Street; F. C. Williams, 2608 Thirty-sixth Street.
- Territories and Insular Possessions.*—Clerk, Charles A. Jones; assistant clerks, Martha J. Beach, 110 B Street NE.; Martha A. Montgomery; Ireta E. Jones.

OFFICE OF THE SERGEANT AT ARMS

DAVID S. BARRY, Sergeant at Arms, United States Senate (1816 Jefferson Place), was born at Detroit, Mich., in 1859, and educated in the public schools at Monroe, Mich.; was a page in the Michigan Legislature 1871-1873, and in 1875 was appointed page in the United States Senate on recommendation of Senator Isaac P. Christiancy. Learned stenography and served as amanuensis to various public men and as a clerk in the Treasury and Post Office Departments and the Census Bureau. Began newspaper work in 1879 as Washington correspondent of the Detroit Post-Tribune; served in the Washington office of the Chicago Times and as correspondent of the Detroit Evening News and Detroit Evening Journal; in 1887 was appointed on the staff of the Washington bureau of the New York Sun, and in 1889 was made chief of the bureau; resigned in 1904 to become editor in chief of the Providence Journal, and was its Washington correspondent in 1919, when elected Sergeant at Arms. In 1908 Mr. Barry was an assistant director of publicity of the Republican national committee, and in 1912 and 1916 the director.

Assistant doorkeeper.—C. A. Loeffler, 1758 Kenyon Street (phone, Col. 3288-W).
Acting assistant doorkeeper.—

Assistants on floor of Senate.—Howard C. Foster, The Northumberland (phone North 3280); Edwin A. Halsey, 3704 Thirteenth Street (phone, Adams 2175)

Deputy Sergeant at Arms and storekeeper.—John J. McGrain, 1610 Monroe Street (phone, Adams 6637).

POST OFFICE

Postmaster of the Senate.—Fred A. Eckstein, 3361 Eighteenth Street (phone, Columbia 835).

Chief clerk.—Herbert H. Prange, 238 Maryland Avenue NE.

Money order and registry clerk.—Robert R. Miller, 508 East Capitol Street.

ARRIVAL AND DEPARTURE OF MAILS

Arrive 8.30 and 10.30 a. m., 12.15 and 3.45 p. m.

Depart from Senate post office, Senate Office Building and Capitol, 5, 9.30, and 10.30 a. m., 12 m., 1.55, 4.30, and 6 p. m., and upon adjournment. Senate Office Building chutes collected 30 minutes earlier.

FOLDING ROOM

Superintendent.—Leslie L. Biffle, Northbrook Courts.

Foreman.—J. W. Deards, Fontanet Courts.

LIST OF SENATORS AND THEIR SECRETARIES

(As of November 28, 1925)

Senators	Secretaries	Secretaries' addresses
Ashurst (Ariz.)	Maurice H. Lanman	226 Ascot Place NE.
Bayard (Del.)	Timothy J. Mooney	111 Maryland Avenue NE.
Bingham (Conn.)	Henry M. Barry	2811 Thirty-fourth Place.
Blease (S. C.)	H. C. Summers	The Washington.
Borah (Idaho)	Cora Rubin	The Wardman Park.
Bratton (N. Mex.)	Everett M. Grantham	2123 I Street.
Brookhart (Iowa)	Roy H. Rankin	3405 Thirty-fourth Place.
Broussard (La.)	Courtland M. Compton	222 Second Street NE.
Bruce (Md.)	Miss Corinne Barger	1322 Twelfth Street.
Butler (Mass.)	W. Don Lundy	2639 Garfield Street.
Cameron (Ariz.)	E. R. Campbell	
Capper (Kans.)	W. H. Souders	1740 Euclid Street.
Caraway (Ark.)	J. G. Whiteside	Falkstone Courts.
Copeland (N. Y.)	C. W. Jurney	The Methodist Building.
Couzens (Mich.)	John Carson	1652 Park Road.
Cummins (Iowa)	Paul H. Moore	Alexandria, Va.
Curtis (Kans.)	Lola Williams	1461 Girard Street.
Dale (Vt.)	Florence M. Conway	The Calverton.
Deneen (Ill.)	Joseph C. Mason	1225 Connecticut Avenue.
Dial (S. C.)	P. H. McGowan	1724 Newton Street.
Dill (Wash.)	Frank T. Bell	1302 East Capitol Street.
du Pont (Del.)	Jonathan H. Brown	1328 Maryland Avenue NE.
Edge (N. J.)	Robert A. Zachary	Cottage Park, Alexandria, Va.
Edwards (N. J.)	A. P. Black	1328 North Carolina Avenue NE.
Ernst (Ky.)	Lee Lamar Robinson	The Highlands.
Fernald (Me.)	Olive Boynton	The Grace Dodge.
Ferris (Mich.)	Phelps F. Ferris	Lee House.
Fess (Ohio)	Edmond M. Martin	2815 Thirty-eighth Street.
Fletcher (Fla.)	William L. Hill	2900 Fourteenth Street.
Frazier (N. Dak.)	Nelson A. Mason	
George (Ga.)	Roy M. Nix	1601 Connecticut Avenue.
Gerry (R. I.)	James A. Byrne	2416 Thirteenth Street.
Gillett (Mass.)	Charles H. Parkman	1003 Taylor Street NE.
Glass (Va.)	John W. R. Smith	1712 Sixteenth Street.
Goff (W. Va.)	Shirley D. Mayers	1735 New Hampshire Avenue.
Gooding (Idaho)	A. J. Shubert	
Greene (Vt.)	H. H. Chadwick	100 Fifth Street NE.
Hale (Me.)	Rodney E. Marshall	The Roland.
Harreld (Okla.)	W. T. Ward	The Northumberland.
Harris (Ga.)	J. C. McAuliffe	
Harrison (Miss.)	Eugene Fly	Clifton Terrace South.
Heflin (Ala.)	J. L. Thornton	122 C Street SE.
Howell (Nebr.)	Wilson C. Hefner	327 Second Street NE.
Johnson (Calif.)	W. H. Killam	
Jones (N. Mex.)	Fred O. Roth	1807 Kilbourne Place.
Jones (Wash.)	James H. Davis	Copley Courts.
Kendrick (Wyo.)	Tracy S. McCracken	2807 Connecticut Avenue.
Keyes (N. H.)	Charles C. Wright	2001 Sixteenth Street.
King (Utah)	Samuel Russell	128 B Street NE.
La Follette (Wis.)	Grace Lynch	1817 Monroe Street.
Lenroot (Wis.)	M. H. Fisher	4421 Seventeenth Street.
McKellar (Tenn.)		
McKinley (Ill.)	Chester A. Willoughby	Tudor Hall.
McLean (Conn.)	W. H. Sault	21 Sixth Street NE.
McMaster (S. Dak.)	C. N. Leedom	
McNary (Oreg.)	H. K. Kiefer	403 Takoma Avenue, Takoma Park, Md.

LIST OF SENATORS AND THEIR SECRETARIES—Continued

Senators	Secretaries	Secretaries' addresses
Mayfield (Tex.)-----	W. H. Mercer-----	1536 Sixteenth Street.
Means (Colo.)-----	E. L. McCulloch-----	The Y. M. C. A.
Metcalf (R. I.)-----	Mary L. Johnston-----	1901 B Street.
Moses (N. H.)-----	Martha R. Gold-----	The Albemarle.
Neely (W. Va.)-----	Albert M. Rowe-----	Congress Hall.
Norbeck (S. Dak.)-----	Julian W. Blount-----	The Cumberland.
Norris (Nebr.)-----	Mabelle J. Talbert-----	1858 California Street.
Oddie (Nev.)-----	Charles E. Alden-----	1440 Kennedy Street.
Overman (N. C.)-----	Sallie Alston Turner-----	1779 Massachusetts Avenue.
Pepper (Pa.)-----	Harry A. Schmoyer-----	322 East Capitol Street.
Phipps (Colo.)-----	C. Brooks Fry-----	4110 Ingomar Street.
Pine (Okla.)-----	Herbert K. Hyde-----	The Ambassador.
Pittman (Nev.)-----	Edward J. Trenwith-----	500 Third Street.
Ransdell (La.)-----	Victor W. Olivier-----	
Reed (Mo.)-----	Hicklin Yates-----	101 B Street NE.
Reed (Pa.)-----	W. B. Wolfe-----	1737 New Hampshire Avenue.
Robinson (Ark.)-----	H. Grady Miller-----	Congress Hall.
Robinson (Ind.)-----	Oliver M. Loomis-----	George Washington Inn.
Sackett (Ky.)-----	Paul H. Creel-----	2800 Connecticut Avenue.
Schall (Minn.)-----	B. C. Wilcox-----	
Sheppard (Tex.)-----	Victor T. Russell-----	1220 Eleventh Street.
Shipstead (Minn.)-----	Henry T. Ronning-----	1219 East Capitol Street.
Shortridge (Calif.)-----	May Ronsaville-----	The Lee House.
Simmons (N. C.)-----	Frank A. Hampton-----	The Congressional.
Smith (S. C.)-----	Charles E. Jackson-----	Kew Gardens.
Smoot (Utah)-----	Parley P. Eccles-----	1656 Euclid Street.
Stanfield (Oreg.)-----	E. J. Adams-----	433 Sixth Street NE.
Stephens (Miss.)-----	George W. Neville-----	1625 Sixteenth Street.
Swanson (Va.)-----	Archibald Oden-----	1339 Oak Street.
Trammell (Fla.)-----	Robert R. Tomlin-----	314 A Street NE.
Tyson (Tenn.)-----	John G. Sims-----	The Farragut.
Underwood (Ala.)-----	Marian E. Martin-----	1732 M Street.
Wadsworth (N. Y.)-----	Raymond E. Devendorf-----	The Lincoln.
Walsh (Mont.)-----	Miles Taylor-----	1007 Otis Place.
Warren (Wyo.)-----	L. M. Wells-----	1673 Columbia Road.
Watson (Ind.)-----	John F. Hayes-----	1359 Ingraham Street.
Weller (Md.)-----	Ethel C. Einstein-----	The Grace Dodge.
Wheeler (Mont.)-----	R. A. Haste-----	2501 Fourteenth Street.
Williams (Mo.)-----	N. E. Meador-----	The Cairo.
Willis (Ohio)-----	Charles A. Jones-----	1410 M Street.

LIST OF SECRETARIES TO SENATORS

Secretaries	Senators	Secretaries' addresses
Adams, E. J.	Stanfield (Oreg.)	433 Sixth Street NE.
Alden, Charles E.	Oddie (Nev.)	1440 Kennedy Street.
Barger, Miss Corinne	Bruce (Md.)	1322 Twelfth Street.
Barry, Henry M.	Bingham (Conn.)	2811 Thirty-fourth Place.
Bell, Frank T.	Dill (Wash.)	1302 East Capitol Street.
Black, A. P.	Edwards (N. J.)	1328 North Carolina Avenue NE.
Blount, Julian W.	Norbeck (S. Dak.)	The Cumberland.
Boynton, Olive	Fernald (Me.)	The Grace Dodge.
Brown, Jonathan H.	du Pont (Del.)	1328 Maryland Avenue NE.
Byrne, James A.	Gerry (R. I.)	2416 Thirteenth Street.
Campbell, E. R.	Cameron (Ariz.)	The Roosevelt.
Carson, John	Couzens (Mich.)	1652 Park Road.
Chadwick, H. H.	Greene (Vt.)	100 Fifth Street NE.
Compton, Courtland M.	Broussard (La.)	222 Second Street NE.
Conway, Florence M.	Dale (Vt.)	The Calverton.
Creel, Paul H.	Sackett (Ky.)	2800 Connecticut Avenue.
Davis, James H.	Jones (Wash.)	Copley Courts.
Devendorf, Raymond E.	Wadsworth (N. Y.)	The Lincoln.
Eccles, Parley P.	Smoot (Utah)	1656 Euclid Street.
Einstein, Ethel C.	Weller (Md.)	The Grace Dodge.
Ferris, Phelps F.	Ferris (Mich.)	Lee House.
Fisher, M. H.	Lenroot (Wis.)	4421 Seventeenth Street.
Fly, Eugene	Harrison (Miss.)	Clifton Terrace South.
Fry, C. Brooks	Phipps (Colo.)	4110 Ingomar Street.
Gold, Martha R.	Moses (N. H.)	The Albemarle.
Grantham, Everett M.	Bratton (N. Mex.)	2123 I Street.
Hampton, Frank A.	Simmons (N. C.)	The Congressional.
Haste, R. A.	Wheeler (Mont.)	2501 Fourteenth Street.
Hayes, John F.	Watson (Ind.)	1359 Ingraham Street.
Hefner, Wilson C.	Howell (Nebr.)	327 Second Street NE.
Hill, William L.	Fletcher (Fla.)	2900 Fourteenth Street.
Hyde, Herbert K.	Pine (Okla.)	The Ambassador.
Jackson, Charles E.	Smith (S. C.)	Kew Gardens.
Johnston, Mary L.	Metcalf (R. I.)	1901 B Street.
Jones, Charles A.	Willis (Ohio)	1410 M Street.
Jurney, C. W.	Copeland (N. Y.)	The Methodist Building.
Kiefer, H. K.	McNary (Oreg.)	403 Takoma Avenue, Takoma Park, Md.
Killam, W. H.	Johnson (Calif.)	
Lanman, Maurice H.	Ashurst (Ariz.)	226 Ascot Place NE.
Leedom, C. N.	McMaster (S. Dak.)	
Loomis, Oliver M.	Robinson (Ind.)	George Washington Inn.
Lundy, W. Don	Butler (Mass.)	2639 Garfield Street.
Lynch, Grace	La Follette (Wis.)	1817 Monroe Street.
McAuliffe, J. C.	Harris (Ga.)	
McCracken, Tracy S.	Kendrick (Wyo.)	2807 Connecticut Avenue.
McCulloch, E. L.	Means (Colo.)	The Y. M. C. A.
Marshall, Rodney E.	Hale (Me.)	The Roland.
Martin, Edmond M.	Fess (Ohio)	2815 Thirty-eighth Street.
Martin, Marian E.	Underwood (Ala.)	1732 M Street.
Mason, Joseph C.	Deneen (Ill.)	
Mason, Nelson A.	Frazier (N. Dak.)	
Mayers, Shirley D.	Goff (W. Va.)	1735 New Hampshire Avenue.
Meador, N. E.	Williams (Mo.)	The Cairo.
Mercer, W. H.	Mayfield (Tex.)	1536 Sixteenth Street.
Miller, H. Grady	Robinson (Ark.)	Congress Hall.
Mooney, Timothy J.	Bayard (Del.)	111 Maryland Avenue NE.
Moore, Paul H.	Cummins (Iowa)	Alexandria, Va.
Neville, George W.	Stephens (Miss.)	1625 Sixteenth Street.

LIST OF SECRETARIES TO SENATORS—Continued

Secretaries	Senators	Secretaries' addresses
Nix, Roy M.-----	George (Ga.)-----	1339 Oak Street.
Oden, Archibald-----	Swanson (Va.)-----	
Olivier, Victor W.-----	Ransdell (La.)-----	
Parkman, Charles H.-----	Gillett (Mass.)-----	3405 Thirty-fourth Place. The Highlands.
Rankin, Roy H.-----	Brookhart (Iowa)-----	
Robinson, Lee Lamar-----	Ernst (Ky.)-----	
Ronning, Henry T.-----	Shipstead (Minn.)-----	1219 East Capitol Street.
Ronsaville, May-----	Shortridge (Calif.)-----	The Lee House.
Roth, Fred O.-----	Jones (N. Mex.)-----	1807 Kilbourne Place.
Rowe, Albert M.-----	Neely (W. Va.)-----	Congress Hall.
Rubin, Cora-----	Borah (Idaho)-----	The Wardman Park.
Russell, Samuel-----	King (Utah)-----	128 B Street NE.
Russell, Victor T.-----	Sheppard (Tex.)-----	1220 Eleventh Street.
Sault, W. H.-----	McLean (Conn.)-----	21 Sixth Street NE.
Schmoyer, Harry A.-----	Pepper (Pa.)-----	322 East Capitol Street.
Shubert, A. J.-----	Gooding (Idaho)-----	The Farragut. 1712 Sixteenth Street.
Sims, John G.-----	Tyson (Tenn.)-----	
Smith, John W. R.-----	Glass (Va.)-----	
Souders, W. H.-----	Capper (Kans.)-----	1740 Euclid Street.
Summers, H. C.-----	Blease (S. C.)-----	The Washington.
Talbert, Mabelle J.-----	Norris (Nebr.)-----	1858 California Street.
Taylor, Miles-----	Walsh (Mont.)-----	1007 Otis Place.
Thornton, J. L.-----	Heflin (Ala.)-----	122 C Street SE.
Tomlin, Robert R.-----	Trammell (Fla.)-----	314 A Street NE.
Trenwith, Edward J.-----	Pittman (Nev.)-----	500 Third Street.
Turner, Sallie Alston-----	Overman (N. C.)-----	1779 Massachusetts Avenue.
Ward, W. T.-----	Harreld (Okla.)-----	The Northumberland.
Wells, L. M.-----	Warren (Wyo.)-----	1673 Columbia Road.
Whiteside, J. G.-----	Caraway (Ark.)-----	Falkstone Courts.
Wilcox, C. B.-----	Schall (Minn.)-----	1461 Girard Street. Tudor Hall.
Williams, Lola-----	Curtis (Kans.)-----	
Willoughby, Chester A.-----	McKinley (Ill.)-----	
Wolfe, W. B.-----	Reed (Pa.)-----	1737 New Hampshire Avenue.
Wright, Charles C.-----	Keyes (N. H.)-----	2001 Sixteenth Street.
Yates, Hicklin-----	Reed (Mo.)-----	101 B Street NE.
Zachary, Robert A.-----	Edge (N. J.)-----	Cottage Park, Alexandria, Va.

OFFICERS OF THE HOUSE

(Phone, Main 3120)

SPEAKER

The Speaker designate.—Nicholas Longworth, 2009 Massachusetts Avenue.
Secretary to the Speaker.—Mildred E. Reeves, 820 Varnum Street.
Assistant Secretary to the Speaker.—Lucile McArthur, 1739 N Street.
Clerk at the Speaker's table.—Lehr Fess, 7127 Chestnut Street.
Clerk to the Speaker.—William T. Roy, 1827 Florida Avenue.
Messenger at Speaker's table.—Allen W. Boyce, 1719 I Street.
Messenger.—Edwin W. Smith, 1927 Thirteenth Street.

CHAPLAIN

Chaplain of the House.—Rev. James Shera Montgomery, 1731 Columbia Road.

FLOOR LEADERS

Majority Floor Leader.—John Q. Tilson, 2016 O Street.
Legislative Clerk to Majority Floor Leader.—Joseph R. McCuen, 3426 Porter Street.
Secretary to Majority Floor Leader.—Nugent Daly, Government Hotels.
Clerk to Majority Floor Leader.—Mrs. Florence A. Donnelley, The Roosevelt.
Assistant Clerk to Majority Floor Leader.—Miriam W. Fettis, 1725 H Street.
Minority Floor Leader.—Finis J. Garrett, 1616 Sixteenth Street.
Secretary to Minority Floor Leader.—Margaret Lynam, Cathedral Mansions
Clerk to Minority Floor Leader.—F. E. Scott, 2630 Adams Mill Road.
Assistant Clerk to Minority Floor Leader.—Warren G. Hatcher, 224 A Street SE.

OFFICE OF THE CLERK

WILLIAM TYLER PAGE, Clerk of the House of Representatives (220 Wooten Avenue, Chevy Chase), was born in Frederick, Md., October 19, 1868; attended the Frederick Academy and the public schools of Baltimore. Appointed page in the Clerk's office of the House December 19, 1881, by Clerk Edward McPherson, and has since been continuously in the service of the House of Representatives in many capacities. Republican nominee for Congress, second Maryland district, 1902. Author of "The American's Creed" and of "Page's Congressional Handbook." Executive secretary and disbursing officer United States Commission for the Celebration of the Two Hundredth Anniversary of the Birth of George Washington. Elected Clerk of the House of Representatives, Sixty-sixth, Sixty-seventh, and Sixty-eighth Congresses, and reelected to the Sixty-ninth Congress.

Property custodian.—William F. Ochsenreiter, 429 Quincy Street. (Phone, Columbia 5300.)

Assistant custodians.—Herbert G. Rosboro; M. J. Bunke, 420 Kenyon Street. (Phone, Adams 2867.)

Journal clerk.—Leroy D. Brandon, 21 Rhode Island Avenue. (Phone, North 10399.)

Reading clerks.—A. E. Chaffee, 722 E Street NE.; Patrick J. Haltigan, 1860 California Street.

Tally clerk.—E. F. Sharkoff, 4010 Marlboro Place. (Phone, Columbia 2402-W.)

Chief bill clerk.—Harry J. Hunt, 704 A Street SE. (Phone, Lincoln 4759-J.)

Disbursing clerk.—Wilber H. Estey, 3013 Eleventh Street.

File clerk.—William Hertzler, 516 East Capitol Street.

Enrolling clerk.—Harry M. Farrell.

Stationery clerk.—Clarence H. Oldfield.

LIBRARY

Librarian.—John Kimball Parish, 1306 A Street SE.

OFFICE OF THE SERGEANT AT ARMS

Sergeant at Arms.—J. G. Rodgers, 2924 Macomb Street. (Phone, Cleveland 1144.)

Assistant Sergeant at Arms.—A. C. Jordan, The Loudoun. (Phone, Lincoln 4763.)

Cashier.—Kenneth Romney, Fontanet Courts.

Assistant cashier.—Harry Pillen, 204A Bates Street.

Bookkeepers.—John Oberholser, 115 Carroll Street SE.; H. A. McKenzie.

Deputy Sergeant at Arms in charge of pairs.—M. L. Meletio.

OFFICE OF THE DOORKEEPER

Doorkeeper of the House.—Bert W. Kennedy, Falkstone Courts. (Phone, Columbia 442.)

Special employees.—J. P. Griffin; J. J. Sinnott, 3527 Thirteenth Street.

Special messengers.—John O. Snyder, 321 Fifth Street SE.; W. E. Kenney; L. M. Overstreet.

Chief pages.—Alvin B. Reichert, 1420 M Street; John W. McCabe, 1102 L Street.

Superintendent of the press gallery.—William J. Donaldson, jr., 3731 Brandywine Avenue. (Phone, Cleveland 602.)

Messengers.—D. J. Evans, 1015 East Capitol Street; Clarence J. Ulery, Rosslyn, Va.; J. A. McMillan, 936 E Street; E. M. Lichty; E. A. Mooers, 3353 Eighteenth Street; Earl C. Good, 2 Sixth Street NE.; E. S. Smith, 127 A Street NE.; T. M. Holt, jr.; J. A. Hillmyer, 319 New Jersey Avenue SE.; B. F. Crose, 204 A Street SE.; Walter H. Taylor, Kew Gardens; Victor A. Johnson; T. F. Farrell, 331 Maryland Avenue NE.

Messengers on the soldiers' roll.—James H. Shouse; David Beattie, 404 Fourth Street NE.; Elnathan Meade, 469 I Street; W. L. Palmer; Aaron H. Frear, 223 Eighth Street NE.; J. E. Richmond, 316 East Capitol Street; W. C. Allen, 1035 New Jersey Avenue; William I. Early, 203 A Street SE.; James Campbell, The Fillmore; H. R. Brenman; David L. Thomas.

Messenger to majority room.—M. W. Pickering, 1002 Douglas Street NE.

Messenger to minority room.—D. K. Hempstead.

Majority messenger in charge of telephones.—T. M. Holt, 136 D Street SE.

Minority messenger in charge of telephones.—J. J. Kenah, 719 East Capitol Street.

Chief of janitors.—Charles A. Kaschub, 222 Third Street SE.

FOLDING ROOM

Superintendent.—Sidney W. Mitchell, 1430 Chapin Street.

Chief clerk.—J. C. Newell, Bethesda, Md.

Clerks.—W. S. Schroeder, 9 Fourth Street SE.; W. Roy Ives.

Foreman.—J. M. McKee, 2123 K Street. (Phone, West 1663.)

DOCUMENT ROOM

Superintendent.—Elmer A. Lewis, 115 Second Street NE. (Phone, Lincoln 8889.)

Special employee.—Joel Grayson, Vienna, Va.

Assistant clerk.—W. C. Ladd, 219 Fourteenth Street SE.

Assistants.—Melvin P. Smith, East Falls Church, Va.; Albert Scolnik, 315 A Street SE.; John M. Heagy, 323 Maryland Avenue NE.; I. C. Rassau; John Cowan, 414 Fourth Street NE.; C. B. Slemph, 2d, East Falls Church, Va.; A. S. Thomas, 217 East Capitol Street; August N. Buehne, 4203 Twelfth Street NE.; Harold R. Beckley, 138 B Street NE.

CLERKS TO COMMITTEES

Accounts.—Stephen L. Verdi, 330 Fifth Street SE.; assistant, H. Elizabeth Howard, 330 Fifth Street SE.

Agriculture.—L. G. Haugen, Congress Hall; assistant, L. A. Darnell.

Appropriations.—Marcellus C. Sheild, 3 East Irving Street, Chevy Chase, Md.; assistants, John C. Pugh, Garrett Park, Md.; James F. Scanlon, 410 A Street NE.; Arthur Orr, 454 Spruce Street, Lyon Park, Va.; J. Gilbert Nettleton, 3300 Cleveland Avenue; Paul A. Malone, 2029 O Street; Ray W. Ireland, 1437 Spring Road; A. K. Barta, The Marilyn;

Banking and Currency.—P. G. Thompson, 1900 Lamont Street; assistant, R. E. Thompson.

- Census.*—
Civil Service.—Elsie M. Timmons, 2535 Thirteenth Street.
Claims.—John Helmus; assistant, ———.
Coinage, Weights, and Measures.—Mary E. Nulle, Southbrook Courts.
Disposition of Useless Executive Papers.—Goldie D. Hutchins, 2705 South Dakota Avenue NE.
District of Columbia.—Isabel Horton, 219 East Capitol Street; assistant, Cora R. Smith, 2115 P Street.
Education.—Veda Miller, The Congressional.
Election of President, Vice President, and Representatives in Congress.—Roy S. Ramsey, 758 Sixth Street SE.
Elections No. 1.—Karl M. Ward.
Elections No. 2.—Joseph B. Deming, The Brunswick.
Elections No. 3.—Viola M. Bitter, P-Q, Government Hotels.
Enrolled Bills.—Mary E. O'Connor, 511 Seventh Street NE.
Flood Control.—M. H. Schall, Wyncrest, Berwyn, Md.
Foreign Affairs.—Edmund F. Erk, 6310 Delaware Street, Chevy Chase, Md.; assistant, O. H. Farr, 5717 Colorado Avenue.
Immigration and Naturalization.—P. F. Snyder, 636 North Carolina Avenue SE.
Indian Affairs.—William O. Hart, 240 First Street SE.; assistant, Coel W. Mills, 131 A Street NE.
Industrial Arts and Expositions.—William F. Murray, 1363 Euclid Street.
Indian Affairs.—Anna D. Murray.
Interstate and Foreign Commerce.—Elton J. Layton, Carlisle Court; assistants, Robert B. Bennett, The Naples; Margaret Crocker, The Commodore.
Invalid Pensions.—Frank T. Moran; assistants, Edwin A. Loop; John B. Meyers; Norman E. Ives, law examiner, 5713 Colorado Avenue.
Irrigation and Reclamation.—Walter S. Smith, 2001 Sixteenth Street.
Judiciary.—Guilford S. Jameson, 209 Thirteenth Street NE.; assistant, Margaret D. Turton.
Labor.—Grace H. Patterson, 3945 Connecticut Avenue.
Library.—Robert H. Kempton, 1605 East Capitol Street.
Merchant Marine and Fisheries.—James Deevy.
Military Affairs.—Howard F. Sedgwick, Thayer Avenue, Silver Spring, Md.; assistant, Kenneth Popham.
Mines and Mining.—John M. Robsion, jr., 106 C Street SE.
Naval Affairs.—Frank A. Byron, 1410 Q Street; assistant, C. M. C. Lewis.
Patents.—Harry E. Schlerf, 511 Third Street SE.
Pensions.—Ernest W. Sandwich, jr., 1236 Eleventh Street; assistant, J. M. Macias, 1311 Columbia Road; examiner, Walter C. Neilson, 142 Twelfth Street NE.
Post Office and Post Roads.—Irene Lupold; assistant, Claire L. Keefe, Government Hotels.
Printing.—Elmer C. Hess, 1900 H Street.
Public Buildings and Grounds.—H. C. Flanery, 1319 Park Road; assistant, Roy W. Flanery.
Public Lands.—George A. Hossick; assistant, Mary C. Collins.
Revision of the Laws.—W. H. Webb, 2900 Fourteenth Street.
Rivers and Harbors.—Joseph H. McGann, 1345 Park Road; assistant, Ella F. Phalen.
Roads.—R. W. Colflesh, 616 Quebec Place.
Rules.—Maud A. Reed, Government Hotels; assistant, Averill Strahl, 1323 Quincy Street.
Territories.—Charles F. Curry, jr., George Washington Inn.
War Claims.—Paul E. Haworth, 2310 Connecticut Avenue; assistant, Erma E. Haworth, 2310 Connecticut Avenue.
Ways and Means.—Clayton F. Moore, Riverdale, Md.; assistants, Carrie O. Rode, Government Hotels; Glenn R. Simcox, Lyon Park, Va.
World War Veterans' Legislation.—Carl M. Walker, 3100 Connecticut Avenue; assistant, Elsa G. Dugent, The Royalton.

POST OFFICE

(Office hours—Daily, 8.30 a. m. to 10 p. m.; Sunday, 9 a. m. to 12 m.)

Postmaster.—Frank W. Collier, 418 Seventh Street NE. (Phone, Lincoln 507.)
Assistant.—G. Roscoe Swift, 654 East Capitol Street.

OFFICE AT HOUSE OFFICE BUILDING

Registry, stamp, and money-order clerks.—F. I. Veeder, 1719 Sixteenth Street SE.; Charles O. Young, 115 New York Avenue.

Mail clerks.—Roland M. Fisher, 312 Second Street NE.; H. F. Bresce, 1752 N Street.

Night clerks.—T. C. Meeker, 3404 Twenty-second Street NE.; J. A. Dillon, 413 Varnum Street.

MISCELLANEOUS

Delivery and collection messengers.—P. M. Appel, George J. Gross, F. E. Van Alstine, E. E. Dillon, G. M. Eshbaugh, P. J. Hamill, H. J. Mitchell, Charles R. Newman, J. H. Rice, V. D. Northrop, C. E. Nilsson, R. J. Wheaton, James I. Joyce, George Hill, William Mitchell, C. Sherwood, T. T. Reynolds, Sidney Kinnear, J. W. Bolin, R. E. Ritchie, B. N. Kern, Theo. A. Kenney, L. J. Cassara.

BRANCH OFFICE AT CAPITOL

Clerk in charge.—M. V. Maddox, The Annapolis.

Mail distributors.—Day clerks: C. J. McGinnis, 208 I Street SE.; R. G. Denn, 1403 Orren Street NE. Night clerks: L. Hulst, 4333 Third Street; J. D. Mottisheard, The Conard.

Janitor.—J. W. Lewis.

MISCELLANEOUS OFFICIALS

CONGRESSIONAL RECORD

(Office in Statuary Hall. Phone, Branch 200)

Clerk in charge at the Capitol.—W. A. Smith, 3817 Jocelyn Street, Chevy Chase Heights. (Phone, Cleveland 704.)

OFFICIAL REPORTERS OF DEBATES

SENATE

Theodore F. Shuey, Congress Hall.

James W. Murphy, 1788 Lanier Place.

Percy E. Budlong, 1727 First Street.

Daniel B. Lloyd, 1840 California Street.

James R. Wick, 416 Buchanan Street.

John D. Rhodes, 1427 Madison Street.

Assistant.—Edward V. Murphy, jr., 3539 R Street.

Congressional Record messenger.—William Madden, 1316 East Capitol Street. (Phone, Lincoln 2496-J.)

HOUSE

Reuel Small, 521 Butternut Street.

Allister Cochrane, 2638 Woodley Place.

George C. Lafferty, 1600 T Street.

John D. Cremer, 112 C Street SE.

F. H. Barto, 2021 Park Road.

H. B. Weaver, 1346 Ingraham Street.

Assistant.—John J. Cameron, 1830 Park Road.

Congressional Record messenger.—Samuel Robinson, 670 Maryland Avenue NE. (Phone, Lincoln 3333.)

OFFICIAL STENOGRAPHERS TO HOUSE COMMITTEES

R. J. Speir, Flower Avenue, Takoma Park, Md.

W. G. Stuart, 3446 Oakwood Terrace.

L. F. Caswell, 1261 New Hampshire Avenue.

Albert Schneider, 1758 Lanier Place.

ARCHITECT OF THE CAPITOL

(Office in basement of Capitol)

Architect.—David Lynn, Florence Courts West.

Chief clerk and art curator.—Charles E. Fairman, 325 U Street.

Supervising engineer.—Arthur E. Cook, Northbrook Courts.

Superintendent of construction.—J. A. Brown, 1641 Wisconsin Avenue.

Civil engineer.—August Eccard, 3317 Wisconsin Avenue.

Engineer in charge (House wing).—Henry W. Taylor, 100 Fifth Street SE.

Engineer in charge (Senate wing).—Richard N. Gay, 1341 Oak Street.

Landscape gardener.—William A. Frederick, 1206 Kennedy Street.

Clerk and foreman.—Dell J. Mott, 134 Maryland Avenue SW.

SENATE OFFICE BUILDING

Custodian.—David C. Purches, 2120 O Street. (Phone, North 548-W.)

HOUSE OFFICE BUILDING

Custodian.—Michael X. Kerrigan, 316 East Capitol Street. (Phone, Lincoln 8560-W.)

CAPITOL POLICE

Captain.—S. J. Gnash, 4 Sixth Street NE. (Lincoln 3079.)

Lieutenants.—T. J. Farmer, 220 New Jersey Avenue. H. P. Warner, 410 Eleventh Street NE. (Lincoln 9743-J.) P. J. White, 107 Pennsylvania Avenue. (Franklin 4713.)

Sergeants.—H. V. Fleishman, 122 E Street SE. L. J. Sheahan, 300 Sixth Street SE. (Lincoln 7671.) T. C. Ivins, 221 A Street SE. (Lincoln 1422.)

Clerk.—J. M. McGrath, 306 Fifth Street SE. (Lincoln 3817.)

CAPITOL TICKET OFFICE

Ticket agent.—Charles W. Owings, 2603 North Capitol Street. (Phone, Potomac 1666.)

In charge Capitol ticket office.—Peter O. Johnson, 214 Fifth Street SE. (Phone, Lincoln 6598-W.)

Assistant.—Ralph H. Gauker, The Montana.

WESTERN UNION TELEGRAPH CO.

In charge at Capitol.—W. R. McConnell, Clifton Terrace South. (Phone, Columbia 7744.) H. G. Royce, in charge House of Representatives Office Building, The Shermanor, Seventh and Buchanan Streets.

THE CHESAPEAKE AND POTOMAC TELEPHONE CO.

In charge at Capitol.—L. C. Haydn. (Phone, Main 12000, Branch 128.) Residence, 1259 Irving Street. (Phone, Columbia 128.)

42642°—69-1—1ST ED—16

LEGISLATIVE OFFICERS

Committee—David C. Farnham, 1720 O Street, (Phone North 242-W)

HOUSE OFFICERS

Speaker—Charles W. Johnson, 2124 North Capitol Street, (Phone Lincoln 242-W)

CAPITOL POLICE

Chief—E. J. Gansh, 4 1/2 North Street N.E. (Lincoln 2075)
 Assistant—J. H. Korman, 220 New Jersey Avenue, N.E. (Lincoln 2075)
 Sergeant—H. V. Korman, 127 T Street N.E. (Lincoln 2075)
 Sergeant—J. H. Korman, 127 T Street N.E. (Lincoln 2075)
 Sergeant—J. H. Korman, 127 T Street N.E. (Lincoln 2075)
 Sergeant—J. H. Korman, 127 T Street N.E. (Lincoln 2075)

CAPITOL TICKET OFFICE

Chief—Charles W. Johnson, 2124 North Capitol Street, (Phone Lincoln 242-W)
 Assistant—Peter O. Johnson, 2124 North Capitol Street, (Phone Lincoln 242-W)

Assistant—Richard H. Gansh, The Madison

WESTERN UNION TELEGRAPH CO.

Manager—W. E. Macdonald, 1228 Irving Street, (Phone Lincoln 122)
 Assistant—H. E. Macdonald, 1228 Irving Street, (Phone Lincoln 122)

THE CHESSMAN AND PHOTOGRAPH CO.

Manager—L. C. Taylor, (Phone Main 1200) (Phone Lincoln 122)
 Assistant—L. C. Taylor, (Phone Main 1200) (Phone Lincoln 122)

Address—1228 Irving Street

Address—1228 Irving Street

Address—1228 Irving Street

Address—1228 Irving Street

Address—1228 Irving Street

Address—1228 Irving Street

Address—1228 Irving Street

Address—1228 Irving Street

Address—1228 Irving Street

Address—1228 Irving Street

Address—1228 Irving Street

Address—1228 Irving Street

Address—1228 Irving Street

Address—1228 Irving Street

Address—1228 Irving Street

Address—1228 Irving Street

Address—1228 Irving Street

Address—1228 Irving Street

Address—1228 Irving Street

Address—1228 Irving Street

Address—1228 Irving Street

Address—1228 Irving Street

Address—1228 Irving Street

Address—1228 Irving Street

Address—1228 Irving Street

Address—1228 Irving Street

Address—1228 Irving Street

THE CAPITOL BUILDING

The Capitol is situated in latitude 38° 53' 20.4" north and longitude 77° 00' 35.7" west from Greenwich. It fronts east and stands on a plateau 88 feet above the level of the Potomac.

ORIGINAL BUILDING

The southeast corner stone of the original building was laid on the 18th of September, 1793, by President Washington, with Masonic ceremonies. It is constructed of sandstone from quarries on Aquia Creek, Va. The original designs were prepared by Dr. William Thornton, and the work was done under the direction of Stephen H. Hallet, James Hoban, George Hadfield, and B. H. Latrobe, architects. The north wing was finished in 1800 and the south wing in 1811. A wooden passage way connected them. On the 24th of August, 1814, the interior of both wings was destroyed by fire, set by the British. The damage to the building was immediately repaired. In 1818 the central portion of the building was commenced, under the architectural superintendence of Charles Bulfinch. The original building was finally completed in 1827. Its cost, including the grading of the grounds, alterations, and repairs, up to 1827, was \$2,433,844.13.

EXTENSIONS

The corner stone of the extensions was laid on the 4th of July, 1851, by President Fillmore, Daniel Webster officiating as orator. This work was prosecuted under the architectural direction of Thomas U. Walter till 1865, when he resigned, and it was completed under the supervision of Edward Clark. The material used in the walls is white marble from the quarries at Lee, Mass., and that in the columns from the quarries at Cockeysville, Md. The House extension was first occupied for legislative purposes December 16, 1857, and the Senate January 4, 1859.

The value of the Capitol Building and Grounds, October 14, 1911, was as follows: Building, \$15,000,000; grounds, \$10,400,000; total, \$25,400,000.

DIMENSIONS OF THE BUILDING

The entire length of the building from north to south is 751 feet 4 inches, and its greatest dimension from east to west, 350 feet. The area covered by the building is 153,112 square feet.

DOMES

The Dome of the original central building was constructed of wood, covered with copper. This was replaced in 1856 by the present structure of cast iron. It was completed in 1865. The entire weight of iron used is 8,909,200 pounds.

The Dome is crowned by a bronze statue of Freedom, which is 19 feet 6 inches high and weighs 12,985 pounds. It was modeled by Crawford. The height of the Dome above the base line of the east front is 287 feet 5 inches. The height from the top of the balustrade of the building is 217 feet 11 inches. The greatest diameter at the base is 135 feet 5 inches.

The Rotunda is 97 feet 6 inches in diameter, and its height from the floor to the top of the canopy is 180 feet 3 inches.

The Senate Chamber is 113 feet 3 inches in length by 80 feet 3 inches in width and 36 feet in height. The galleries will accommodate 1,000 persons.

The Representatives' Hall is 139 feet in length by 93 feet in width and 36 feet in height.

The room now occupied by the Supreme Court was, until 1859, occupied as the Senate Chamber. Previous to that time the court occupied the room immediately beneath, now used as a law library.

OFFICE BUILDINGS

The value of the Senate and House Office Buildings and Grounds is as follows: Senate Building, \$3,732,078; grounds, \$746,111; total, \$4,478,189. House Building, \$3,342,011; grounds, \$743,452; total, \$4,085,463.

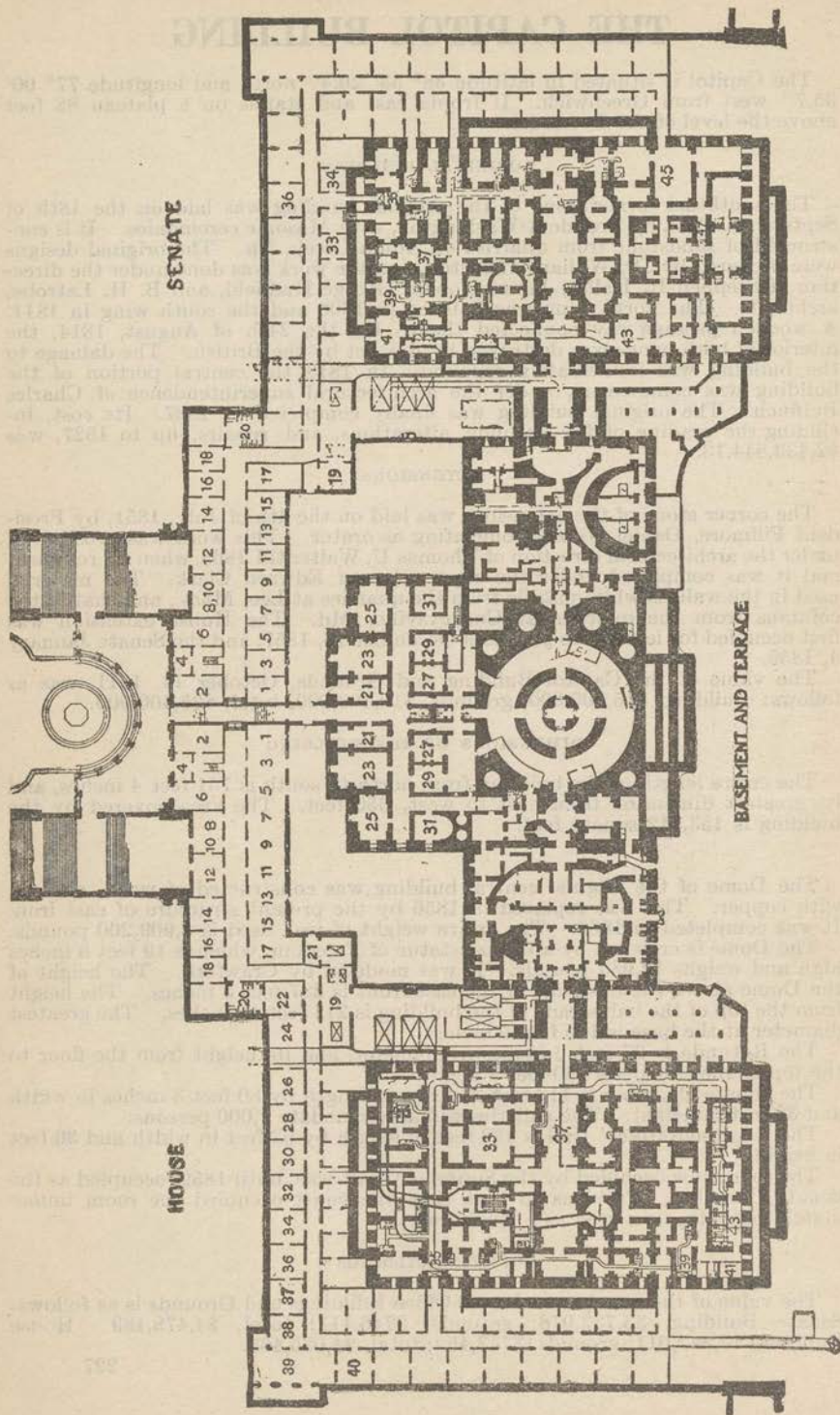

BASEMENT AND TERRACE OF THE CAPITOL

HOUSE WING

TERRACE

- Room.
1. Dynamo room.
 - 2.
 3. Dynamo room.
 5. Dynamo room.
 4. Hon. John Philip Hill.
 - 7, 9, 11, 13, 15, 17. Dynamo rooms.
 12. Janitor's storeroom.
 14. Tile room.
 16. Women's toilet.
 18. Map room.
 - 19, 21. Tinner's shop.
 20. Men's toilet.
 - 22, 24, 26, 28. Carpenter shop.
 - 30, 32, 34, 36. Machine shop.
 37. Electrician's storeroom.
 - 38, 39. Storeroom.
 40. Plumber shop.

MAIN BUILDING

SENATE SIDE

- Room.
21, 23, 25, 27, 29. Architect's office.
31. Senator Gillett.

HOUSE SIDE.

221. The Speaker of the House.
- 223, 25. House Committee on Printing.
227. Clerk's storeroom.
229. Office of compiler of Congressional Directory.
331. Hon. Albert H. Vestal (Republican whip).

SENATE WING

TERRACE

- Room.
1. Architect's drafting room.
 - 2, 4, 6. Police headquarters.
 3. Lieutenant of police.
 5. Senator Fernald.
 - 7.
 - 9.
 - 8, 10, 12. Storage rooms.
 11. Secretary's file room.
 13. Captain of police.
 - 15, 16, 17, 18. Janitor's rooms.
 19. Senator Broussard.
 20. Men's toilet.

BASEMENT

- 33, 34. Secretary's file rooms.
35, 47. Elevators.
37. Employees' barber shop.
39, 41. Engineer's rooms.
43. Kitchen.

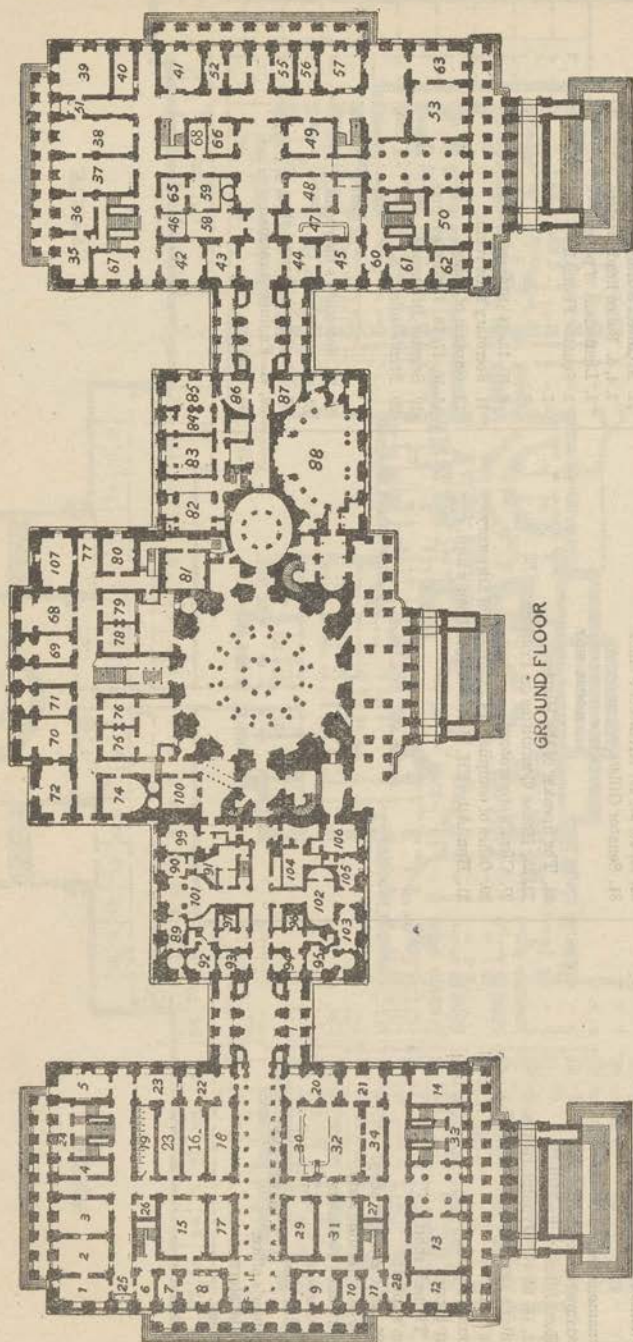

GROUND FLOOR

GROUND FLOOR OF THE CAPITOL

HOUSE WING

- Room.
1. Committee on Invalid Pensions.
 2. Subcommittee on Appropriations.
 3. Hon. Theodore E. Burton.
 4. Hon. Henry Allen Cooper
 5. Hon. Henry Allen Cooper
 6. Official Reporters of Debates.
 7. Official Reporters of Debates.
 8. Hon. Allen T. Treadway.
 9. Annex office, Post Office.
 10. Office of Sergeant at Arms.
 11. Hon. James T. Begg.
 12. Barber shop.
 13. Clerk's storeroom.
 14. Committee on Accounts.
 15. Closets.
 16. Restaurant.
 17. Elevators.
 18. Office House restaurant.
 19. Private dining room.
 20. Public restaurant.

MAIN BUILDING

- Room.
68. Joint Committee on Printing.
 69. Senate Committee on the Library.
 70. Hon. L. C. Cranton.
 71. House Committee on Reform in the Civil Service.
 72. Hon. John Q. Tilson.
 73. Hon. John N. Garner.
 74. Senate Committee on Immigration.
 75. Senator McLean.
 76. Storeroom Supreme Court.
 77. Senators' barber shop.
 78. The Supreme Court—consultation room.
 79. Congressional Law Library.
 80. Congressional Law Library, formerly the Supreme Court room.
 81. Office of Doorkeeper of the House.
 82. Office of superintendent of folding room.
 83. Employees' barber shop.
 84. Railroad ticket office.
 85. House disbursing office.
 86. Offices of the Chief Clerk of the House.
 87. Hon. Edward W. Pou.

SENATE WING

- Room.
- 35, 67. Committee on Rules.
 - 36, 37, 38, 52, 59, 65. Committee on Appropriations.
 - 39, 40. Committee on the Judiciary.
 41. Senator Reed, of Pennsylvania.
 - 42, 43, 46, 58. Committee on Foreign Relations.
 - 44, 45, 47, 48, 49, 50, 61, 62. Restaurant.
 - 51, 60. Elevators.
 53. Committee on Territories.
 55. Senator Hale.
 - 56, 57. Committee on Finance.
 63. Committee on Naval Affairs.
 66. Men's toilet.
 68. Women's toilet.

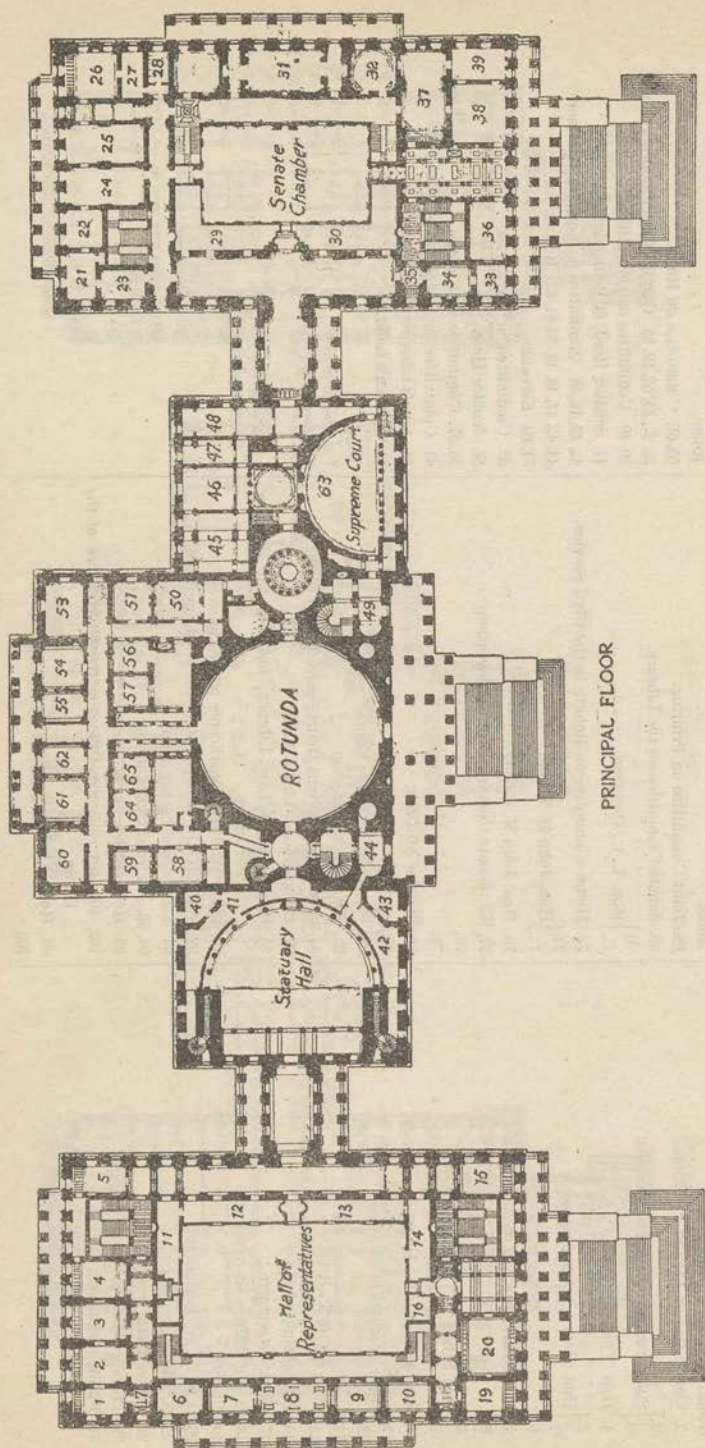

PRINCIPAL FLOOR OF THE CAPITOL

HOUSE WING		MAIN BUILDING		SENATE WING	
Room.		Room.		Room.	
1.	Committee on Appropriations.	40, 41.	House document room.	21.	Office of the Secretary.
2.		42, 43, 44.	Office of the Clerk of the House.	22.	Executive clerk.
3.		45, 46.	Office of the clerk of the Supreme Court.	23.	Financial clerk.
4.		47.	Robing room of the Judges of the Supreme Court.	24.	Chief clerk.
5.		48.	Withdrawing room of the Supreme Court.	25.	Engrossing and enrolling clerks.
6.	Closets.	49.	Office of the marshal of the Supreme Court.	26, 27.	Committee on Military Affairs.
7.	Members' retiring rooms.	51.	Senator Swanson.	28.	Closets.
8.		52.	Senate storekeeper.	29, 30.	Cloakrooms.
9.		53.	Senate Committee on Inter-oceanic Canals.	31.	The Marble Room.
10.	Office of the majority leader	54.	Senate Committee on Contingent Expenses.	32.	Room of the Vice President.
11.		55.	Senator Harrison.	33, 34.	Committee on Post Offices and Post Roads.
12.	Cloakrooms.	56.	Senator Phipps.	33½, 35.	Elevators.
13.		57.		36.	Official Reporters of Debates.
14.		58.	House minority leader.	37.	The Senators' reception room.
15.	Committee on Ways and Means.	59.	Hon. Finis J. Garrett.	38.	Committee on the District of Columbia.
16.	Library.	60, 61.	House Committee on Banking and Currency.	39.	Office of the Sergeant at Arms.
17.	Elevators.	62.	Hon. John Q. Tilson.	40.	Room of the President.
18.		63.	The Supreme Court, formerly the Senate Chamber.		
19.	Speaker.				
20.					

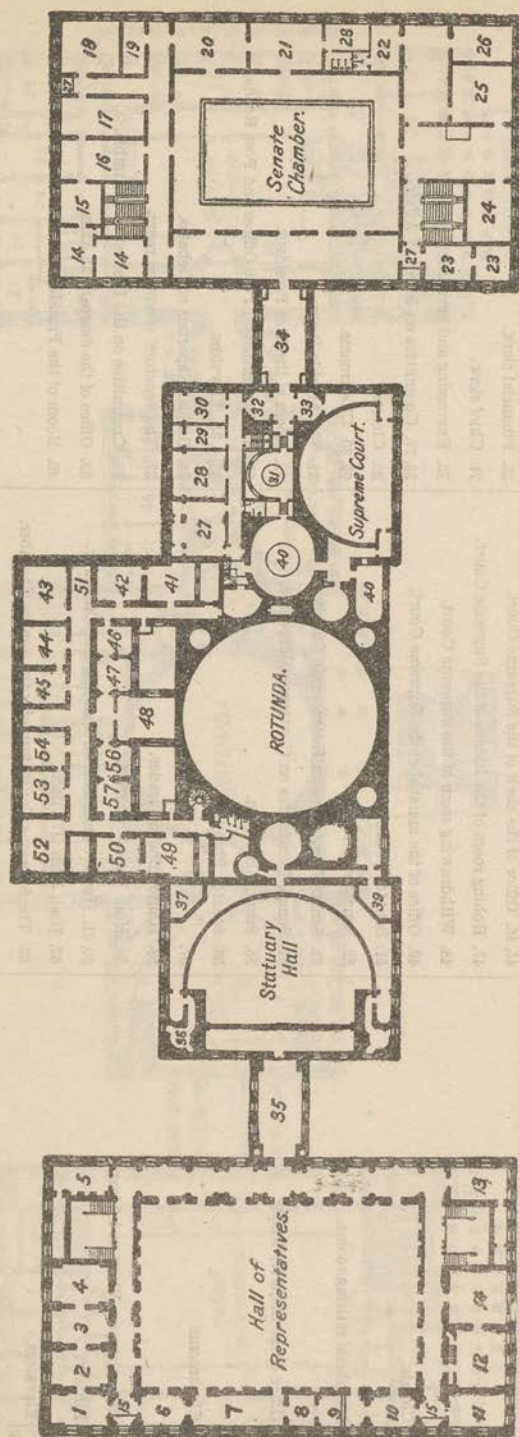

GALLERY FLOOR OF THE CAPITOL

HOUSE WING

Room.

1. } Committee on Foreign Affairs.
2. }
3. }
4. File room.
5. Enrolling room.
6. }
7. }
8. } Press gallery.
9. }
10. }
11. } Committee on Rules
12. }
13. Ladies' retiring room.
14. Elevator.
15. Elevator.

MAIN BUILDING

Room.

27. Senate library.
28. Senate library—Librarian's room.
29. Committee on Patents.
30. Senator Overman.
31. }
32. } Senate document room.
33. }
34. Superintendent of the Senate document room.
35. House Journal, tally, and bill clerks.
36. }
37. } House document room.
38. }
39. Clerk's office.
40. Senate document room.
41. Senator Norris.
42. Senator Reed of Missouri.
43. }
44. } Justice Sutherland's Chambers.
45. Justice Sanford's Chamber.
46. }
47. } Senator Simmons.
48. }
49. } Committee on Expenditures in the Treasury Department
50. }
51. Senate minority whip.
52. }
53. } House Committee on Indian Affairs.
54. }
55. }
56. } Hon. William A. Oldfield.
57. }

SENATE WING

Room.

14. Committee on Claims.
15. }
16. } Committee on Interstate Commerce.
17. Minority Conference Room.
18. }
19. } Committee on Commerce
20. }
21. } Press gallery.
22. }
22. Women's retiring room.
23. Committee on Printing.
24. Committee on Public Lands and Surveys.
25. Committee on Privileges and Elections.
26. Committee on Enrolled Bills.
27. Elevator.

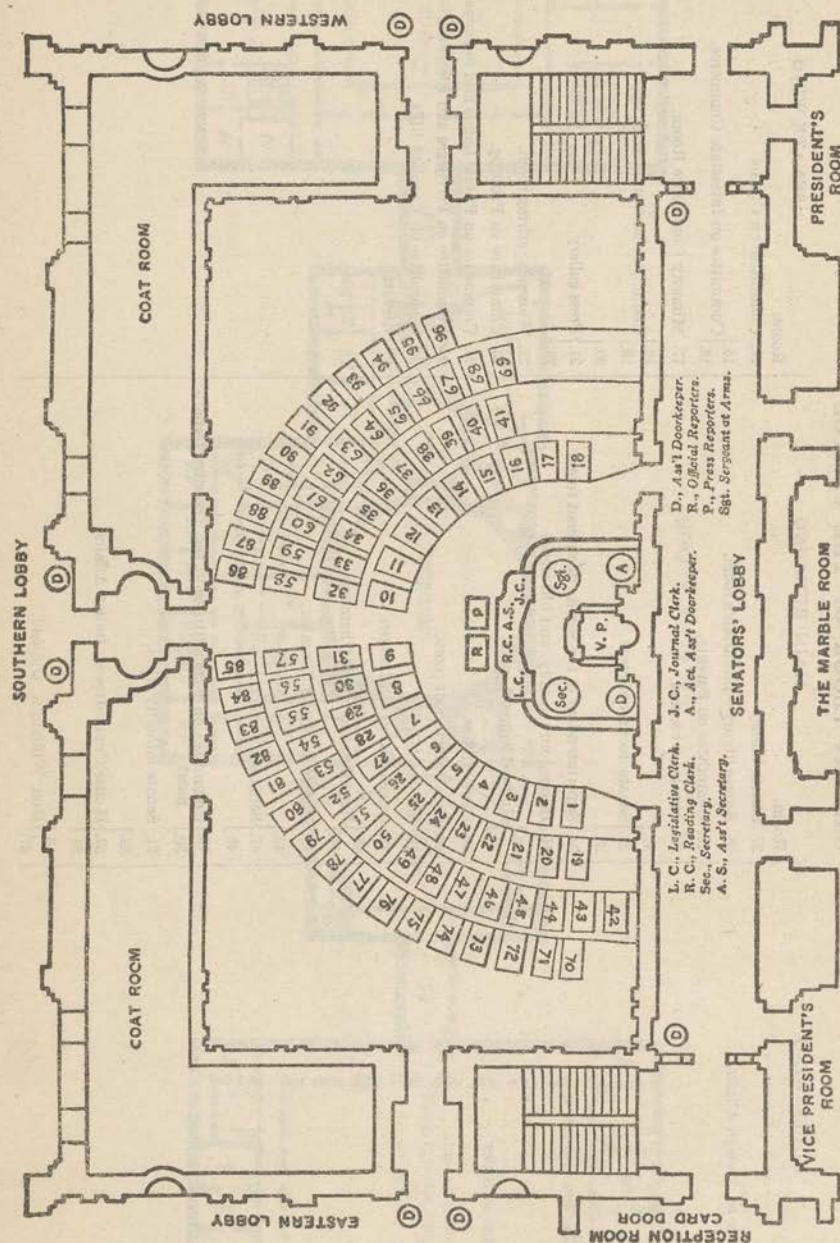

DIRECTORY OF THE SENATE

63. Ashurst, Henry F., Arizona.
64. Bayard, Thomas F., Delaware.
70. Bingham, Hiram, Connecticut.
- Blaise, Cole L., South Carolina.
55. Borah, William E., Idaho.
- Bratton, Sam G., New Mexico.
78. Brookhart, Smith W., Iowa.
88. Broussard, Edwin S., Louisiana.
67. Bruce, William Cabell, Maryland.
43. Butler, William M., Massachusetts.
21. Cameron, Ralph H., Arizona.
24. Capper, Arthur, Kansas.
65. Caraway, T. H., Arkansas.
68. Copeland, Royal S., New York.
77. Couzens, James, Michigan.
57. Cummins, Albert B., Iowa.
84. Curtis, Charles, Kansas.
72. Dale, Porter H., Vermont.
- Denen, Charles S., Illinois.
96. Dill, C. C., Washington.
25. Edge, Walter E., New Jersey.
69. Edwards, Edward L., New Jersey.
20. Ernst, Richard P., Kentucky.
8. Fernald, Bert M., Maine.
94. Ferris, Woodbridge N., Michigan.
73. Fess, Simeon D., Ohio.
33. Fletcher, Duncan U., Florida.
45. Frazier, Lynn J., North Dakota.
92. George, Walter F., Georgia.
39. Gerry, Peter G., Rhode Island.
- Gillett, Frederick H., Massachusetts.
61. Glass, Carter, Virginia.
- Goff, Guy D., West Virginia.
22. Gooding, Frank R., Idaho.
74. Greene, Frank L., Vermont.
27. Hale, Frederick, Maine.
49. Harrell, John W., Oklahoma.
87. Harris, William J., Georgia.
13. Harrison, Pat, Mississippi.
90. Heflin, J. Thomas, Alabama.
76. Howell, Robert B., Nebraska.
4. Johnson, Hiram W., California.
14. Jones, Andrieus A., New Mexico.
56. Jones, Wesley L., Washington.
38. Kendrick, John B., Wyoming.
52. Keyes, Henry W., New Hampshire.
15. King, William H., Utah.
- La Follette, Robert M., Jr., Wisconsin.
30. Lemroot, Irvine L., Wisconsin.
63. McKellar, Kenneth, Tennessee.
50. McKinley, William B., Illinois.
28. McLean, George P., Connecticut.
- McMaster, W. H., South Dakota.
3. McNary, Charles L., Oregon.
18. Mayfield, Earle B., Texas.
71. Means, Rice W., Colorado.
42. Metcalf, Jesse H., Rhode Island.
26. Moses, George H., New Hampshire.
93. Neely, M. M., West Virginia.
82. Norbeck, Peter, South Dakota.
54. Norris, George W., Nebraska.
- Nye, Gerald P., North Dakota.
19. Oddle, Tasker L., Nevada.
32. Overman, Lee S., North Carolina.
80. Pepper, George Wharton, Pennsylvania.
51. Phipps, Lawrence C., Colorado.
- Pine, W. B., Oklahoma.
34. Pittman, Key, Nevada.
37. Ransdell, Joseph E., Louisiana.
79. Reed, David A., Pennsylvania.
12. Reed, James A., Missouri.
- Robinson, Arthur R., Indiana.
59. Robinson, Joseph T., Arkansas.
- Sackett, Frederic M., Kentucky.
- Schall, Thomas D., Minnesota.
36. Sheppard, Morris, Texas.
75. Shipstead, Henrik, Minnesota.
1. Shortridge, Samuel M., California.
58. Simmons, Furnifold McL., N. Carolina.
35. Smith, Ellison D., South Carolina.
31. Smoot, Reed, Utah.
47. Stanfield, Robert Nelson, Oregon.
41. Stephens, Hubert D., Mississippi.
60. Swanson, Claude A., Virginia.
91. Trammell, Park, Florida.
- Tyson, Lawrence D., Tennessee.
10. Underwood, Oscar W., Alabama.
5. Wadsworth, James W., Jr., New York.
62. Walsh, Thomas J., Montana.
29. Warren, Francis E., Wyoming.
7. Watson, James E., Indiana.
48. Weller, O. E., Maryland.
95. Wheeler, Burton K., Montana.
- Williams, George H., Missouri.
23. Willis, Frank B., Ohio.

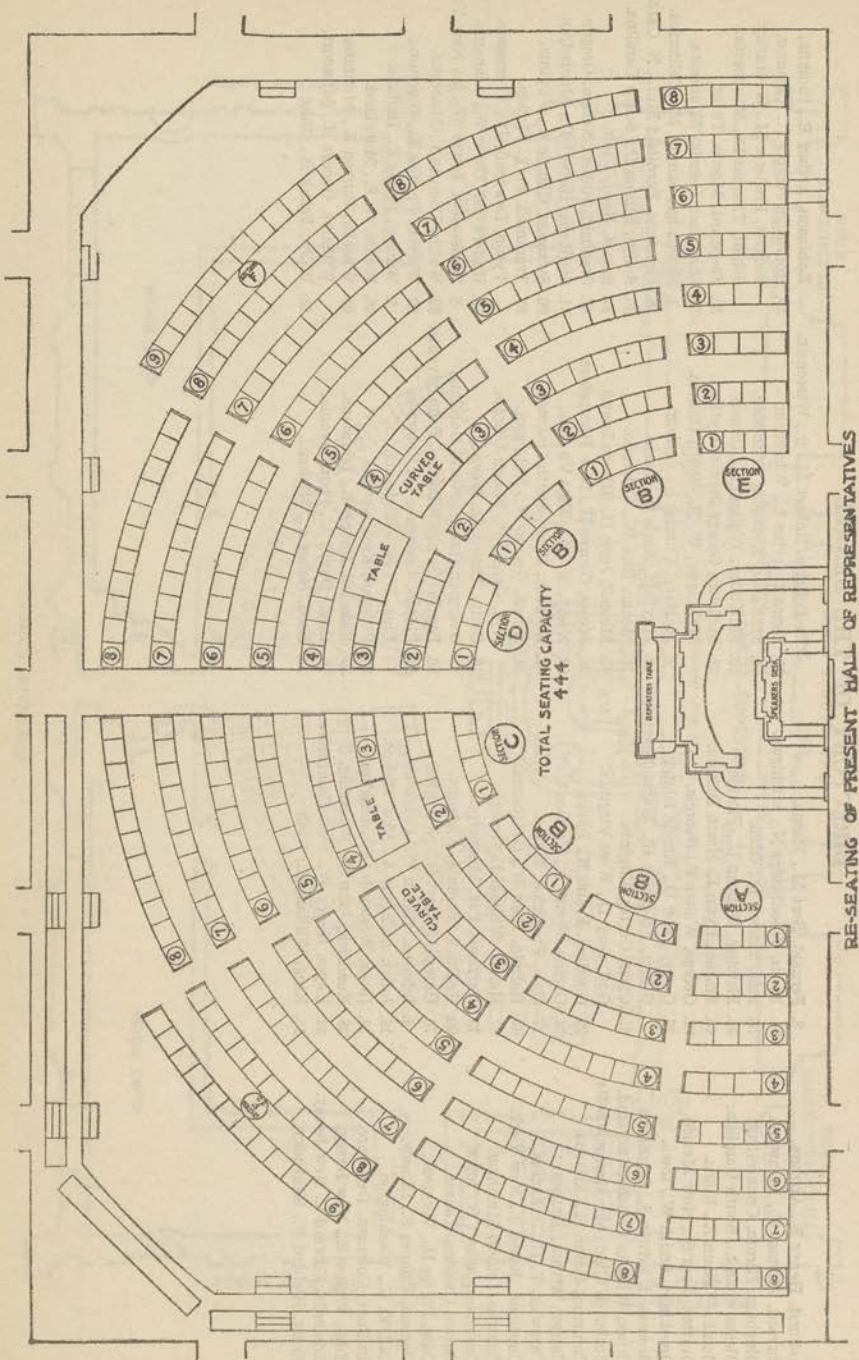

MEMBERS' ROOMS AND TELEPHONES

SENATORS

(Telephone numbers are branches of Capitol Exchange—Main 3120)

SENATOR	OFFICE BUILDING		CHAIRMANSHIP	CAPITOL	
	Room	Telephone		Location	Telephone
ASHURST.....	109	896			
BAYARD.....	223	179			
BINGHAM.....	425	813			
BLEASE.....	441	89			
BORAH.....	139	878	Foreign Relations.....	Ground floor, south side.....	41
BRATTAN.....	141	888			
BROOKHART.....	105	961			
BROUSSARD.....	313	93			
BRUCE.....	348	966			
BUTLER.....	307	199			
CAMERON.....	127	877			
CAPPER.....	206	863	District of Columbia.....	Senate floor, east side.....	113
CARAWAY.....	429	94			
COPELAND.....	315	96			
COUZENS.....	413	172	Civil Service.....		
CUMMINS.....	201	95	Judiciary.....	Ground floor, northwest corner.....	156
CURTIS.....	226	846	Rules.....	Ground floor, southwest corner.....	48
DALE.....	341	190			
DENEEN.....	147	857			
DILL.....	333	80			
DU PONT.....	210	870			
EDGE.....	247	107	Interoceanic Canals.....		
EDWARDS.....	448	960			
ERNST.....	411	123	Patents and Revision of the Laws.....		
FERNALD.....	240	162	Public Buildings and Grounds.....		
FERRIS.....	242	816			
FESS.....	317	801	Library.....		
FLETCHER.....	337	176			
FRAZIER.....	340	832			
GEORGE.....	342	817			
GERRY.....	408	836		Gallery floor, old library space.....	58
GILLET.....	313	93			
GLASS.....	330	182			
GOFF.....	344	809			
GOODING.....	329	184			
GREENE.....	311	811	Enrolled Bills.....		
HALE.....	121	874	Naval Affairs.....	Ground floor, northeast corner.....	101
HARRELD.....	426	82	Indian Affairs.....		
HARRIS.....	132	875			
HARRISON.....	217	186			
HEFLIN.....	332	197			
HOWELL.....	117	969			
JOHNSON.....	323	161	Immigration.....	Old building, basement, north-west corner.....	36
JONES(N. Mex.).....	433	166			
JONES(Wash.).....	409	827	Commerce.....	Gallery floor, northwest corner.....	121
KENDRICK.....	232	845			
KEYES.....	205	187	Contingent Expenses.....	Senate floor, old library space.....	11
KING.....	342	817			
LA FOLLETTE.....	233	915			
LENROOT.....	133	159			
McKELLAR.....	248	818			
McKINLEY.....	124	839	Manufactures.....		
McLEAN.....	303	865	Banking and Currency.....		
McNARY.....	442	167	Irrigation and Reclamation.....		
MAYFIELD.....	245	98			
MEANS.....	347	177	Claims.....	Gallery floor, southwest corner.....	43
METCALF.....	244	879			
MOSES.....	209	157	Post Offices and Post Roads.....	Senate floor, southeast corner.....	34
NEELY.....	437	151			
NORBECK.....	423	829	Pensions.....		
NORRIS.....	326	91	Agriculture and Forestry.....		
NYE.....					
ODDIE.....	447	803	Mines and Mining.....		
OVERMAN.....	211	189			
PEPPER.....	405	195	Printing.....		
PHIPPS.....	143	59	Education and Labor.....		
PINE.....	225	180			
PTMAN.....	309	812			
RANSDELL.....	345	164			
REED (Mo.).....	417	168			
REED (Pa.).....	321	165	Expenditures in Executive Departments.....		

SENATORS—Continued

SENATOR	OFFICE BUILDING		CHAIRMANSHIP	CAPITOL	
	Room	Telephone		Location	Telephone
ROBINSON (Ark.)	404	835	Minority.....	Gallery floor, west side.....	70
ROBINSON (Ind.)	439	899			
SACKETT.....	410	178			
SCHALL.....	125	876			
SHEPPARD.....	229	174			
SHIPSTEAD.....	406	837			
SHORTBRIDGE.....	428	97			
SIMMONS.....				Old library space, gallery floor.....	104
SMITH.....	325	183			
SMOOT.....	215	825	Finance.....	Ground floor, north side.....	10
STANFIELD.....	444	824	Public Lands and Surveys.....	Gallery floor, east side.....	37
STEPHENS.....	141	888			
SWANSON.....	204	115			40
TRAMMELL.....	304	193			
TYSON.....	243	847			
UNDERWOOD.....	308	17			
WADSWORTH.....	432	805	Military Affairs.....	Senate floor, northwest corner.....	155
WALSH.....	421	99			
WARREN.....			Appropriations.....	Ground floor, west side.....	15
WATSON.....	221	191	Interstate Commerce.....	Gallery floor, west side.....	100
WELLER.....	227	175			
WHEELER.....	440	843			
WILLIAMS.....	331	185			
WILLIS.....	239	802	Territories and Insular Possessions.....	Ground floor, east side.....	7

REPRESENTATIVES

(Telephone numbers are branches of Capitol Exchange—Main 3120)

REPRESENTATIVE, DELEGATE, OR RESIDENT COMMISSIONER	OFFICE BUILDING		CHAIRMANSHIP	CAPITOL	
	Room	Telephone		Location	Telephone
ABERNETHY.....	504	776			
ACKERMAN.....	306	779			
ADKINS.....	118	423			
ALDRICH.....	284	596			
ALLEN.....	434	344			
ALLGOOD.....	499a	394			
ALMON.....	225	525			
ANDRESEN.....	476	391			227
ANDREW.....	528	796			
ANTHONY.....	267	557			
APPLEBY.....	127a	417			
ARENTZ.....	186	384			
ARNOLD.....	112	409			
ASWELL.....	204	504			
AUF DER HEIDE.....	224	524			
AYRES.....	314	618			
BACHARACH.....	255	550			
BACHMANN.....	110a	671			
BACON.....	105	405			
BAILEY.....	448	351			
BANKHEAD.....	107	406			
BARBOUR.....	418	722			
BARKLEY.....	427	735			
BECK.....	290	599			
BEDDY.....	401	701	Mileage.....		
BEERS.....	353	651			227
BEGG.....	14				
BELL.....	271	559			
BERGER.....	258	568			
BIXLER.....	203	503			
BLACK (N. Y.).....	460	373			
BLACK (Tex.).....	518	792			
BLAND.....	463	358			
BLANTON.....	300	613			

REPRESENTATIVES—Continued

REPRESENTATIVE, DELEGATE, OR RESI- DENT COMMISSIONER	OFFICE BUILDING		CHAIRMANSHIP	CAPITOL	
	Room	Tele- phone		Location	Tele- phone
BLOOM.....	496	380			
BOIES.....	230	538			
BOWLING.....	417	711			
BOWMAN.....	134	444			
BOX.....	545	584			
BOYLAN.....	482	383			
BRAND (Ga.).....	269	558			
BRAND (Ohio).....	424	725			
BRIGGS.....	472	378			
BRITTEN.....	396	692			
BROWNE (Wis.).....	437	733			
BROWNING.....	438	346			
BRUMM.....	351	650			
BUCHANAN.....	339	632			
BULWINKLE.....	325	625			
BURDICK.....	249	547			
BUSBY.....	382	696			
BURTNESS.....	425	715			
BURTON.....					284
BUTLER.....	{ 211	{ 508			
	{ 393a	{ 217			
		{ 223			
BYRNS (Tenn.).....	{ 399a	{ 658			
	{ 399b	{ 691			
CAMPBELL.....	207	506			
CANFIELD.....	155	368			
CANNON.....	433	731			
CAREW.....	409	706			
CARPENTER.....	236	541			
CARSS.....	160	472			
CARTER (Okla.).....	241	531			
CARTER (Calif.).....	172	477			
CELLER.....	466a	791			
CHALMERS.....	308a	784			
CHAPMAN.....	308	675			
CHINDBLOM.....	108	419			
CHRISTOPHERSON.....	469	362			
CLAGUE.....	327	626			
CLEARY.....	187	485			
COLE (Iowa).....	288	598			
COLLIER.....	200	497			
COLLINS.....	399	532			
COLTON.....	{ 122	{ 416			
	{ 124	{ 787			
CONNALLY (Tex.).....	538	781			
CONNERY.....	531	798			
CONNOLLY (Pa.).....	493	389			
COOPER (Ohio).....	533	772			
COOPER (Wis.).....					241
CORNING.....	498a	495			
COX.....	494a	761			
COYLE.....	358	286			
CRAMTON.....	{ 70	{ }		House wing, ground floor	261
	{ 71	{ }			
CRISP.....	322	623			
CROSSER.....	515	770			
CROWTHER.....	315	612			
CRUMPACKER.....	119	413			
CULLEN.....	247	546			
CURRY.....	246	545			
DARROW.....	392	688			
DAVENPORT.....	168	476			
DAVEY.....	499d	397			
DAVILA.....	345	636			
DAVIS (Tenn.).....	393	689			
DEAL.....	447	738			
DEMPSEY.....	245	{ 533			
		{ 534			
DENISON.....	411	707			
DICKINSON (Iowa).....	262	554			
DICKINSON (Mo.).....	311	616			
DICKSTEIN.....	477	366			
DOMINICK.....	205	505			
DOUGHTON.....	502	759			
DOUGLASS.....	138	446			

REPRESENTATIVES—Continued

REPRESENTATIVE, DELEGATE, OR RESI- DENT COMMISSIONER	OFFICE BUILDING		CHAIRMANSHIP	CAPITOL	
	Room	Tele- phone		Location	Tele- phone
DOWELL	153	766			
DOYLE	154	498			
DRANE	507	783			
DREWRY	309	609			
DRIVER	251	600			
DYER	547	756			
EATON	302	602			
EDWARDS	252	565			
ELLIOTT	179	466			
ELLIS	363	657			
ESLICK	420	723			
ESTERLY	183	468			
EVANS (Mont.)	479	367			
FAIRCHILD	131	430			
FAUST	397	693			
FENN	313	611			
FENN	259	261			
FISH	441	350			
FISHER	126	427			
FITZGERALD, R. G., O.	109	407			
FITZGERALD, W. T., O.	111	407			
FLAHERTY	374	644			
FLETCHER	260	569			
FORT	158	471			
FOSS	250	564			
FREAR	178	480			
FREDERICKS	402	702			
FREE	185	469			
FREEMAN	329	627			
FRENCH	403	703			
FROTHINGHAM	202	502			
FULLER	415	710			
FULMER	304	604			245
FUNK	352	668			
FURLOW	137	433			
FREEMAN	410A	747			
GABALDON	403	703			
GALLIVAN	146	450			
GAMBRILL	526	769			
GARBER	237	529			
GARDNER	492	492			
GARNER	373	663			
GARRETT (Tenn.)	337	631			262
GASQUE	456	371			
GIBSON	174	478			
GIFFORD	499c	591			
GILBERT	360	672			
GLYNN	254	566			
GOLDER	370	676			
GOLDSBOROUGH	499b	395			
GOODWIN	384	697			
GORMAN	312	617			
GRAHAM	319	621			
GREEN (Ia.)	379	680			
GREEN, R. A. (Fla.)	321	615			219
GREENWOOD	156	470			
GRIEST	120	424			
GRIFFIN	305	606			
GUEVARA	273	670			
HADLEY	288a	760			
HALE	148	451			
HALL	310	610			
HALL, ALBERT R. (Ind.)	389	685			
HAMMER	436	345			
HARDY	443	736			
HARE	117	412			
HARRISON	188	486			
HASTINGS	280	695			
HAUGEN	350	667			
HAWES	452	352			
HAWLEY	529	743			
	467	360			

REPRESENTATIVES—Continued

REPRESENTATIVE, DELEGATE, OR RESI- DENT COMMISSIONER	OFFICE BUILDING		CHAIRMANSHIP	CAPITOL	
	Room	Tele- phone		Location	Tele- phone
HAYDEN.....	544	327			
HERSEY.....	481	452			
HICKEY.....	471	363			
HILL (Ala.).....	356	797			
HILL (Md.).....					309
HILL (Wash.).....	165	458			
HOOCH.....	233	527			
HOGG.....	142	448			
HOLADAY.....	110	420			
HOOPER.....	123	416			
HOUSTON.....	430	342			
HOWARD (Nebr.).....	362	656			
HUDDLESTON.....	539	746			
HUDSON.....	461	357			
HUDSPETH.....	220	522			
HULL, M. D. (Ill.).....	239	530			
HULL, Wm. E. (Ill.).....	106	418			
HULL (Tenn.).....	406	717			
IRWIN.....	121	293			
JACOBSTEIN.....	466	376			
JAMES.....	520	778			
JARRETT.....	102	402			
JEFFERS.....	387	684			
JENKINS.....	234	540			
JOHNSON (Ky.).....	294	700			
JOHNSON (S. Dak.).....	525	{ 336 758			
JOHNSON (Tex.).....	133	431			
JOHNSON (Wash.).....	483	{ 488 456			
JOHNSON (Ill.).....	116	422			
JOHNSON (Ind.).....	442	348			
JONES.....	546	757			
KAHN.....	229	537			
KEARNS.....	215	511			
KELLER.....	{ 330 332	{ 942 641			
KELLY.....	115	411			
KEMP.....	286	583			
KENDALL.....	408	718			
KERR.....	143	436			
KETCHAM.....	440	347			
KIEFNER.....	176	479			
KIESS.....				Basement floor, main corridor.....	246
KINCHELOE.....	385	683			
KINDRED.....	227	535			
KING.....	500	749			
KNUTSON.....	{ 219 221	{ 266 649			
KOPP.....	293	589			
KUNZ.....	343	634			
KURTZ.....	323	624			
KVALE.....	474	379			
La GUARDIA.....	150	440			
LAMPERT.....	395	690			
LANGLEY.....	277	{ 561 562			
LANHAM.....	335	630			
LANKFORD.....	376	679			
LARSEN (Ga.).....	540	754			
LAZARO.....	280	580			
LEA (Calif.).....	235	528			
LEATHERWOOD.....	268	572			
LEAVITT.....					465
LEE (Ga.).....	426	726			
LEHLBACH.....				Old library space, ground floor.....	236
LETTIS.....	355	652			
LINDSAY.....	488	400			
LINEBERGER.....	189	487			
LINTHICUM.....	213	510			
LITTLE.....	521	788			
LONGWORTH.....					{ 204 206
LOWREY.....	231	526			

REPRESENTATIVES—Continued

REPRESENTATIVE, DELEGATE, OR RESI- DENT COMMISSIONER	OFFICE BUILDING		CHAIRMANSHIP	CAPITOL	
	Room	Tele- phone		Location	Tele- phone
LOZIER.....	444	349			
LUCE.....	278	577			
LYON.....	508	765			
MCCLINTIC.....	398	694			
MCDUFFIE.....	530	764			
McFADDEN.....				Old library space, House floor.....	218
McKEOWN.....	428	728			
MCLAUGHLIN (Mich.).....	201	501			
MCLAUGHLIN (Nebr.).....	465	359			
MCLEOD.....	341	633			
McMILLAN.....	177	795			
MCREYNOLDS.....	527	782			
MCSWAIN.....	316	619			
MCSWEENEY.....	342	647			
MacGREGOR.....				Ground floor, main corridor.....	242 264 300 215
MADDEN.....				House floor, west corridor.....	
MAGEE (N. Y.).....	458	372			
MAGEE (Pa.).....	210	518			
MAGRADY.....	478	392			
MAJOR (Mo.).....	364	673			
MANLOVE.....	276	576			
MANSFIELD.....	159	455			
MAPES.....	435	732			
MARTIN (La.).....	264	570			
MARTIN (Mass.).....	173	463			
MEAD.....	457	355			
MENGES.....	334	643			
MERRITT.....	217	512			
MICHAELSON.....	464	375			
MICHENER.....	419	712			
MILLER (Wash.).....	491	388			
MILLIGAN.....	366	674			
MILLS.....	303	603			
MONTAGUE.....	141	435			
MONTGOMERY.....	454	370			
MOONEY.....	439	734			
MOORE (Ohio).....	410	719			
MOORE (Va.).....	354	669			
MOORE (Ky.).....	125	416			
MOREHEAD.....	512	750			
MORGAN.....	216	520			
MORIN.....	274	575			
MORROW.....	129	429			
MURPHY.....	475	365			
NELSON (Me.).....	210a	786			
NELSON (Wis.).....	324	785			
NELSON (Mo.).....	162	473			
NEWTON (Minn.).....	503	329			
NEWTON (Mo.).....	499	393			
NORTON.....	240	543			
O'CONNELL (N. Y.).....	485	385			
O'CONNELL (R. I.).....	510	325			
O'CONNOR (La.).....	180	481			
O'CONNOR (N. Y.).....	473	364			
OLDFIELD.....					250 289
OLIVER (Ala.).....	404	716			
OLIVER (N. Y.).....	468	361			
PARKER.....	223	460			
PARKS (Ark.).....	238	542			
PATTERSON.....	490	500			
PEAVEY.....	455	354			
PEERY.....	281	594			
PERKINS.....	248	563			
PERLMAN.....	301	601			
PHILLIPS.....	413	709			
PORTEE.....				Gallery floor, west corridor.....	230 240
POU.....					
PRALL.....	369	661			
PRATT.....	128	428			
PURNELL.....	367	660			
QUAYLE.....	495	390			
QUIN.....	139	434			

REPRESENTATIVES—Continued

REPRESENTATIVE, DELEGATE, OR RESI- DENT COMMISSIONER	OFFICE BUILDING		CHAIRMANSHIP	CAPITOL	
	Room	Tele- phone		Location	Tele- phone
RAGON.....	359	654			
RAINEY.....	511	789			
RAKER.....	292	588			
RAMSEYER.....	257	551			
RANKIN.....	157	454			
RANSLEY.....	214	519			
RATHBONE.....	357	653			
RAYBURN.....	543	790			
REECE.....	459	356			
REED (Ark.).....	498	494			
REED (N. Y.).....	405	705			
	407	713			
REID (Ill.).....	104	404			
ROBINSON.....	266	571			
ROBSON.....	287	585			
	287a				
ROGERS (Mass.).....	532	799			
ROMJUE.....	338	678			
ROUSE.....	388	699			
ROWBOTTOM.....	340	646			
RUBEY.....	519	768			
RUTHERFORD.....	164	474			
SABATH.....	299	515			
SANDERS (N. Y.).....	212	509			
SANDERS (Tex.).....	344	635			
SANDLIN.....	218	521			
SCHAFER.....	181	467			
SCHNEIDER (Wis.).....	149	439			
SCOTT.....	279	578			
		579			
SEARS (Fla.).....	513	763			
SEARS (Nebr.).....	101	401			
SEGER.....	256	567			
SHALLENBERGER.....	497	381			
SHREVE.....	423	714			
SIMMONS.....	516	752			
SINCLAIR.....	449	739			
SINNOTT.....	347	648			
SMITH.....	331	628			
	333	629			
SMITH WICK.....	209	507			
SNELL.....				Gallery floor, east corridor.....	276 308
SOMERS.....	462	374			
SOSNOWSKI.....	114	421			
SPEAKS.....	432	343			
SPEARING.....	184	483			
SPOUL (Ill.).....	135	432			
SPOUL (Kans.).....	136	445			
STALKER.....	365	659			
STEAGALL.....	147	438			
STEDMAN.....	431	730			
STENGLE.....	457	355			
STEPHENS.....	422	724			
STEVENSON.....	446	727			
STOBBS.....	242	544			
STRONG (Kans.).....	282	581			
STRONG (Pa.).....	494	493			
STROTHER.....	144	449			
SULLIVAN.....	253	549			
SUMMERS (Wash.).....	383	682			
SUMNERS (Tex.).....	542	780			
SUTHERLAND.....	167	459			
SWANK.....	232	539			
SWARTZ.....	283	595			
SWEET.....	372	553			
SWING.....	388a	775			
SWOOPF.....	412	708			
TABER.....	113	410			
TAGUE.....	301	601			
TAYLOR (Colo.).....	265	556			
TAYLOR (N. J.).....	486	399			
TAYLOR (Tenn.).....	296	687			
TAYLOR (W. Va.).....	171	462			
TEMPLE.....	414	720			
THATCHER.....	499c	396			
THOMAS (Okla.).....	517	774			
THOMPSON.....	514	753			

REPRESENTATIVES—Continued

REPRESENTATIVE, DELEGATE, OR RESI- DENT COMMISSIONER	OFFICE BUILDING		CHAIRMANSHIP	CAPITOL	
	Room	Tele- phone		Location	Tele- phone
THURSTON.....	348	666			
TILLMAN.....	534	777			
TILSON.....					282 259
TIMBERLAKE.....	371	662			
TINCHER.....	320	622			
TINKHAM.....	291	548			
TOLLEY.....	140	447			
TREADWAY.....					272
TUCKER.....	445	737			
TYDINGS.....	361	655			
UNDERHILL.....	336	645			
UNDERWOOD.....	416	721			
UPDIKE.....	169	677			
UPSHAW.....	505	762			
VAILE.....				Old library space, gallery floor	274
VARE.....	263	555			
VESTAL.....	152	{ 441 224 }			
VINCENT.....	487	386			
VINSON (Ga.).....	298	593			
VINSON (Ky.).....	360a	793			
VOIGT.....	390	686			
WAINWRIGHT.....	145	437			
WALTERS.....	132	442			
WARREN.....	175	464			
WASON.....	307	607			
WATRES.....	285	597			
WATSON.....	308	608			
WEAVER.....	509	326			
WEPALD.....	163	457			
WELLER.....	489	387			
WELSH.....	272	{ 574 248 }			
WHEELER.....	391	398			
WHITE (Kans.).....	295	590			
WHITE (Me.).....	289	586			
WHITEHEAD.....	168a	773			
WHITTINGTON.....	182	482			
WILLIAMS (Ill.).....	289a	755			
WILLIAMS (Tex.).....	103	403			
WILLIAMSON.....	{ 536 537 }	328			
WILSON (La.).....	222	523			
WILSON (Miss.).....	480	382			
WINGO.....	541	748			
WINTER.....	318	620			
WOOD.....	328	640			
WOODRUFF.....	506	794			
WOODRUM.....	535	751			
WOODYARD.....	470	377			
WRIGHT.....	429	729			
WURZBACH.....	421	704			
WYANT.....	260a	333			
YATES.....	206	516			
ZIHLMAN.....	377	{ 664 279 }			

LIBRARY OF CONGRESS

(Capitol Hill. Phone, Main 2727)

- Librarian of Congress.*—Herbert Putnam, The Marlborough.
Chief Assistant Librarian.—Appleton P. C. Griffin, 2200 Nineteenth Street.
Executive assistant.—Allen R. Boyd, The Farnsboro.
Secretary.—Jessica L. Farnum, 5801 Fourteenth Street.
Superintendent of reading room.—Frederick W. Ashley, The Roland.
Chief assistants in reading room.—Charles W. Coleman, 1526 Seventeenth Street; Henry E. Lower, North Woodside, Md.
Representatives' reading room.—Hugh A. Morrison, 2302 First Street; George H. Milne, North Woodside, Md.
Service for the blind.—Margaret D. McGuffey, 1729 G Street.
Consultant in bibliography and research.—Ernest C. Richardson, Cosmos Club.
Chiefs of division:
Accessions.—Martin A. Roberts, chief, 2841 St. Paul Street, Baltimore, Md.
Bibliography.—William Adams Slade, chief, 3425 Ordway Street.
Binding.—Arthur R. Kimball, 803 Aspen Street.
Card.—Charles H. Hastings, 3600 Ordway Street, Cleveland Park.
Catalogue.—Charles Martel, 300 South Carolina Avenue SE.
Classification.—Clarence W. Perley, 2805 Adams Mill Road.
Documents.—James B. Childs, Congress Hall.
Legislative reference.—Herman H. B. Meyer, acting director, 2608 Tunlaw Road.
Mail and delivery.—Samuel M. Croft, 1839 Monroe Street.
Manuscripts.—Charles Moore, acting chief, 1719 H Street.
Maps and charts.—Lawrence Martin, 1457 Belmont Street.
Music.—Carl Engel, 1911 R Street.
Periodical.—Henry S. Parsons, 817 Jefferson Street.
Prints.—David E. Roberts (in charge), 2841 St. Paul Street, Baltimore, Md.
Semiotic.—Israel Schapiro (in charge), 1907 Fifteenth Street.
Slavic.—Peter A. Speak, (in charge) Virginia Highlands, Alexandria, Va.
Smithsonian.—Frederick E. Brasch, (assistant in charge) 413 Hobart Place.
Law librarian.—John T. Vance, jr., 16 W. Irving Street, Chevy Chase, Md.
Copyright office:
Register, Thorvald Solberg, Glen Echo Heights, Md.
Assistant register, William L. Brown, The Ontario.
Library Building (custody and maintenance):
Administrative assistant and general disbursing officer, Mrs. Harriet de Krafft Woods, The Marlborough.
Chief clerk.—Wade H. Rabbitt, Mount Rainier, Md.

GOVERNMENT PRINTING OFFICE

(Corner North Capitol and G Streets. Phone, Main 6840)

- Public Printer.*—George H. Carter, 1661 Hobart Street.
Deputy Public Printer.—John Greene, 41 Rhode Island Avenue.
Assistant to the Public Printer.—Miss Mary A. Tate, 1453 Belmont Street.
Chief clerk.—Henry H. Wright, 1250 E Street NE.
Production manager.—Ellwood S. Moorhead, 3521 Seventeenth Street NE.
Superintendent of printing.—Henry W. Weber, 1004 Rhode Island Avenue NE.
Night assistant production manager.—Edward A. Huse, 1233 Lawrence Street NE.
Superintendent of presswork.—Bert E. Bair, 2223 Flagler Street.
Superintendent of binding.—Martin R. Speelman, 153 Rhode Island Avenue NE.
Superintendent of platemaking.—Edward G. Whall, The Royalton.
Superintendent of accounts and budget officer.—J. K. Wallace, 1322 Monroe Street NE.
Superintendent of buildings.—Alfred E. Hanson, 3424 Quebec Street.
Superintendent of documents.—Alton P. Tisdell, The Hawarden.
Superintendent of planning.—William A. Mitchell, 1242 Irving Street NE.
Purchasing agent.—Ernest E. Emerson, Branchville, Md.
Chief of tests.—Edward O. Reed, 4205 Eighteenth Street.

Storekeeper and traffic manager.—William H. Kervin, 329 Tenth Street NE.
Medical and sanitary officer.—Daniel P. Bush, Apartment 2, The Henrietta.
Captain of the guard.—Charles H. Warner, 624 Maryland Avenue NE.
Congressional Record clerk (Capitol).—William A. Smith, 3817 Jocelyn Street, Chevy Chase.

UNITED STATES BOTANIC GARDEN

(West of the Capitol Grounds)

Director.—George W. Hess, Botanic Garden. (Phone, Main 3120, Branch 267, 268.)

Assistant director.—Wilmer J. Paget, 211 P Street. (Phone, Potomac 967.)

Chief clerk.—Eunice L. Hoffman, 1513 Thirtieth Street.

APPENDIX

EXECUTIVE DEPARTMENTS
MISCELLANEOUS INSTITUTIONS
OFFICIAL DUTIES
JUDICIARY
DIPLOMATIC AND CONSULAR SERVICE
DISTRICT OF COLUMBIA
PRESS GALLERIES
MEMBERS' ADDRESSES
MAPS OF CONGRESSIONAL DISTRICTS
INDIVIDUAL INDEX

INDEX

APPENDIX

INDIVIDUAL INDEX
MAPS OF CONGRESSIONAL DISTRICTS
MEMBERS' ADDRESSES
PRESS GALLERIES
DISTRICT OF COLUMBIA
DIPLOMATIC AND CONSULAR SERVICE
JUDICIARY
OFFICIAL DUTIES
MISCELLANEOUS INSTITUTIONS
EXECUTIVE DEPARTMENTS

EXECUTIVE

THE WHITE HOUSE

(Pennsylvania Avenue, between Fifteenth and Seventeenth Streets. Phone, Main 6)

CALVIN COOLIDGE, Republican, of Northampton, Mass., President of the United States, was born in Plymouth, Vt., July 4, 1872; lawyer; A. B., Amherst College, 1895; LL. D., Amherst, 1919; Massachusetts House of Representatives, 1907-8; mayor of Northampton, 1910-11; Massachusetts Senate, 1912-1915; president of the senate, 1914-15; lieutenant governor of Massachusetts, 1916-1918; governor of Massachusetts, 1919-20. Was married on October 4, 1905, to Miss Grace A. Goodhue. Nominated for Vice President by the Republican National Convention, 1920, and elected on November 2, 1920. On August 2, 1923, succeeded to the Presidency. Unanimously nominated for President by the Republican National Convention at Cleveland in June, 1924, and elected on November 4, 1924.

EVERETT SANDERS, Republican, of Terre Haute, Vigo County, Ind., was born near Coalmont, Ind., March 8, 1882, son of Rev. James Sanders and Melissa Everal Sanders; was married to Miss Ella Neal in 1903; taught school for three years; attended the Indiana State Normal School at Terre Haute for two years; entered Indiana University in 1904 and graduated from that institution with the degree of LL. B. in the year 1907; was admitted to the Indiana bar in the city of Terre Haute in June, 1907, and practiced law after that date with the firm of McNutt, Wallace, Sanders & Randel and its predecessors until he entered Congress; was elected to and served in the Sixty-fifth, Sixty-sixth, Sixty-seventh and Sixty-eighth Congresses; director speaker's bureau, Republican National Committee, campaign 1924. Did not seek renomination or reelection. Appointed Secretary to President Coolidge March 4, 1925.

Executive clerk.—Rudolph Forster, The Wardman Park.

Secretary.—Edward T. Clark, 1115 Sixteenth Street.

Secretary.—F. Stuart Crawford.

DEPARTMENT OF STATE

(Seventeenth Street, south of Pennsylvania Avenue. Phone, Main 4510)

FRANK BILLINGS KELLOGG, Secretary of State (1701 Nineteenth Street), was born in Potsdam, N. Y., December 22, 1856; home St. Paul, Minn.; attended public schools; received honorary degree from McGill University, Montreal, Canada, (LL. D.) 1913; admitted to the bar in Minnesota in 1877 and practiced law 1878-1923; city attorney of Rochester three years; Olmstead County attorney five years; member Davis, Kellogg & Severance; special counsel for the Government in paper and Standard Oil trust cases; special Government counsel for Interstate Commerce Commission in railway merger cases; Government delegate, Universal Congress of Lawyers and Jurists, St. Louis, Mo., 1904; delegate Republican National Convention 1904, 1908, and 1912; member Republican National Committee for Minnesota, 1904 and 1912; president American Bar Association 1912-13; United States Senator from Minnesota 1917-1923; delegate Fifth International Conference of American States, Santiago, Chile, 1923; appointed ambassador extraordinary and plenipotentiary to Great Britain December 11, 1923; Secretary of State February 16, 1925; member of the World War Foreign Debt Commission March 11, 1925.

Undersecretary of State.—Joseph C. Grew, 284 Woodland Drive.

Assistant Secretary.—Leland Harrison, 1715 Nineteenth Street.

Assistant Secretary.—J. Butler Wright, 1325 Eighteenth Street.

Assistant Secretary.—Wilbur J. Carr, The Dresden.

Assistant Secretary.—Robert E. Olds, 2400 Sixteenth Street.

Foreign Service Personnel Board.—Joseph C. Grew, Undersecretary of State; J. Butler Wright, Assistant Secretary of State; Wilbur J. Carr, Assistant Secretary of State; Hugh R. Wilson, chairman of the Executive Committee, The Anchorage; Ralph J. Totten, member of the Executive Committee, 1812 K Street; William Dawson, member of the Executive Committee, The Benedick.

- Solicitor*.—Green H. Hackworth, Department of State.
Economic adviser.—Arthur N. Young, 3512 Thirty-fifth Street.
Chief clerk.—E. J. Ayers, Woodside, Md.
Secretary to the Secretary of State.—William H. Beck, Chatham Courts.
Chief of Division of—
Far Eastern Affairs.—Nelson T. Johnson, Department of State.
Latin-American Affairs.—Francis White, 2110 Bancroft Place.
Western European Affairs.—William R. Castle, jr., 1818 R Street.
Near Eastern Affairs.—Allen W. Dulles, 2328 Ashmead Place.
Mexican Affairs.—Franklin Mott Gunther, 1539 Twenty-ninth Street.
Eastern European Affairs.—Robert F. Kelley (acting chief), 2200 Nineteenth Street.
Passport Control.—J. Klahr Huddle, 108 East Bradley Lane, Chevy Chase, Md.
Publications.—Tyler Dennett, 11 Grafton Street, Chevy Chase, Md.
Current Information.—Hugh R. Wilson, The Anchorage.
Foreign Service Administration.—Herbert C. Hengstler, 2816 Twenty-seventh Street.
Chief of Bureau of—
Accounts and disbursing clerk.—William McNeir, 1844 Monroe Street.
Indexes and Archives.—David A. Salmon, 3223 Kingle Road.
Chief of Office of—
Coordination and Review.—Margaret M. Hanna, 700 Twentieth Street.
Visa.—Coert du Bois, Falls Church, Va.
Executive Committee of Foreign Service Personnel Board.—Worthington E. Stewart, 428 Luray Place.
Editor of Laws of Congress.—Henry L. Bryan, 604 East Capitol Street.
Officer in charge of ceremonials.—Charles L. Cooke, The Iroquois.
Assistant solicitors.—Joseph R. Baker, 1418 Euclid Street; Ralph W. S. Hill, 2432 Pennsylvania Avenue; Jacob A. Metzger, 2605 Adams Mill Road; Richard W. Flournoy, jr., 3122 P Street; William R. Vallance, 2924 Forty-third Street; Charles M. Barnes, North Brook Court; Alfred B. Haupt, 3707 Springdale Avenue, Baltimore, Md.; Joseph B. Matre, North Woodside, Md.; William B. Norris, jr., the Alabama; Anna A. O'Neill, 1326 New Hampshire Avenue; Herbert B. Collins, Bowie, Md.; Francis Colt De Wolf, 1232 Thirty-third Street; Frank X. Ward, 1431 Thirty-third Street; Stephen Latchford, 3520 Thirty-fifth Street, Mount Rainier, Md.; Raymond T. Yingling, The Colonial, Fifteenth and M Streets.
Translator.—John S. Martin, jr., 1731 F Street.

DEPARTMENT OF THE TREASURY

(Fifteenth Street and Pennsylvania Avenue. Phone, Main 6400)

ANDREW W. MELLON, of Pittsburgh, Pa., Secretary of the Treasury (1785 Massachusetts Avenue), was born in Pittsburgh March 24, 1855; University of Pittsburgh, class 1873, A. M. 1898; LL. D. 1921; Dartmouth College, LL. D. 1922; Rutgers, LL. D. 1923; New York University, LL. D. 1923; Princeton, LL. D. 1923; Pennsylvania Military Academy, LL. D. 1923; Columbia University, LL. D. 1924; banker by profession; resigned as president Mellon National Bank of Pittsburgh March 1, 1921, and as executive or director of various financial and industrial corporations, and took the oath of office as Secretary of the Treasury on March 4, 1921. He is chairman of the Federal Reserve Board, chairman Farm Loan Board, chairman War Finance Corporation, chairman World War Foreign Debt Commission; honorary chairman United States Section of the Inter-American High Commission; chairman Rock Creek and Potomac Parkway Commission; member board of trustees, Postal Savings System.

- The Undersecretary (in general charge)*.—Garrard B. Winston, 2026 R Street; assistants, W. N. Thompson, 1362 Perry Place; Charles R. Schoeneman, Tudor Hall.
Assistant Secretary (in charge of Fiscal Offices).—Charles S. Dewey, 1640 Rhode Island Avenue. Assistants (same as for Undersecretary, above).
Assistant Secretary (in charge of internal revenue and miscellaneous).—McKenzie Moss, The Wardman Park; assistants, W. B. Kilpatrick, Bethesda, Md.; H. R. Sheppard, 523 Fern Street.
Assistant Secretary in charge of Customs, Coast Guard and Prohibition.—Lincoln C. Andrews, 1805 Nineteenth Street; assistant, Frank Dow, 1344 Kennedy Street.

Commissioner of the Public Debt.—William S. Broughton, 1819 Q Street.
Deputy Commissioner of the Public Debt.—S. R. Jacobs, 1473 Harvard Street.
Commissioner of Accounts and Deposits.—Robert G. Hand, 3530 Eleventh Street.
Deputy Commissioner of Accounts and Deposits.—D. W. Bell, 3117 N Street.
Chief clerk.—F. A. Birgfeld, 3338 Seventeenth Street.
Private secretary to the Secretary of the Treasury.—John Kieley, 1821 Wyoming Avenue.

Chief of Division of—

Appointments.—James E. Harper, 200 East Underwood Street, Chevy Chase, Md.
Bookkeeping and Warrants.—M. J. O'Reilly, 4209 New Hampshire Avenue.
Customs.—Ernest W. Camp, director, 3731 Jocelyn Street, Chevy Chase.
Deposits.—E. D. Batchelder, 1208 Crittenden Street.
Loans and Currency.—C. N. McGroarty, Falls Church, Va.
Mail and Files.—L. C. Martin, 3509 Twenty-fourth Street NE.
Paper Custody.—F. G. Collins, 1413 Hopkins Street.
Printing.—F. F. Weston, Forest Glen, Md.
Public Debt Accounts and Audit.—M. R. Loafman, The Argyle.
Secret Service.—W. H. Moran, 1840 Mintwood Place.
Section of Statistics.—
Special Agency Service, Customs.—Nathaniel G. Van Doren, director, The Burlington.
Disbursing clerk.—J. L. Summers, 1416 N Street.
Government actuary.—Joseph S. McCoy, Beltsville, Md.

COMPTROLLER OF THE CURRENCY

(Treasury Department Building)

Comptroller.—Joseph W. McIntosh, 1911 R Street.
Deputy comptrollers.—Charles W. Collins, 1310 Thirty-fourth Street: E. W. Stearns, Rixey Station, Va.; Willis J. Fowler, Hammond Court.
Chief clerk.—John G. Herndon, The Rockingham.
Secretary to the comptroller.—Sumner E. Kimball, The Argonne.

TREASURER OF THE UNITED STATES

(Treasury Department Building)

Treasurer.—Frank White, 5200 Thirteenth Street.
Assistant Treasurer.—Frank J. F. Thiel, 3145 Nineteenth Street.
Deputy Assistant Treasurer.—H. Theodore Tate, 1453 Belmont Street.
Cashier.—Christian S. Pearce, 1503 Newton Street.
Chief clerk.—Willard F. Warner, The Concord.

NATIONAL BANK REDEMPTION AGENCY

Superintendent.—George O. Barnes, 914 Kearney Street NE.
Assistant superintendent.—Michael E. Slindce, The Iroquois.

BUREAU OF THE BUDGET

(Treasury Department Building)

Director.—Gen. Herbert M. Lord, The Ontario.
Assistant director.—R. O. Kloeber, 1821 Adams Mill Road.
Executive assistant.—Guy F. Allen, 556 Varnum Street.
Assistants to the director.—Gordon A. Ramsay; Redmond D. Stephens, The Wardman Park; Fred W. Wight, The Woodley; F. J. Bailey, 2517 Hall Place; Charles H. Fullaway, 16 Blackthorne Street, Chevy Chase, Md.; Charles A. Kram, 6 East Irving Street, Chevy Chase, Md.; Col. R. L. Carmichael, United States Army, 2511 Cliffbourne Place.
Chief of division of estimates.—Donald B. MacLeod, 1819 Ontario Place.
Counsel.—E. W. Cushing, Rosslyn, Va., R. D. 1.
Chief clerk and assistant.—Charles A. Harbaugh, 2800 Thirteenth Street NE.

CHIEF COORDINATOR

(Arlington Building. Phone, Main 6680; Branch 351)

Chief coordinator.—Brig. Gen. H. C. Smither, United States Army, 1620 Park Road.*Deputy chief coordinator.*—Maj. W. S. Sturgill, United States Army, 1836 Jefferson Place.*Executive.*—Maj. J. C. Smith, United States Marine Corps, The Ontario.*Assistants to chief coordinator.*—Col. F. L. Wells, United States Army; Col. R. L. Carmichael, United States Army, 2511 Cliffbourne Place; Capt. J. P. Jackson, United States Navy, The Wardman Park Annex; Lieut. Col. D. P. Quinlan, United States Army, The Martinique; Lieut. Commander R. H. Johnston, United States Navy, 2118 Bancroft Place; Lieut. Commander C. W. Cairnes, United States Coast Guard, The Ontario; Maj. John Marston, United States Marine Corps, 35 Southgate Avenue, Annapolis, Md.; Lieut. W. B. Smith, United States Army, 2900 Connecticut Avenue.

COMMISSIONER OF INTERNAL REVENUE

(Treasury Department Building)

Commissioner.—D. H. Blair, The Wardman Park.*Assistant commissioner.*—Charles R. Nash, 3919 Ingomar Street, Chevy Chase.*Deputy commissioners.*—H. F. Mires, 4208 River Road; R. M. Estes, 1224 Girard Street.*Director of prohibition.*—James E. Jones, 3111 Thirty-fourth Street.*Solicitor.*—Alexander W. Gregg, Sixteenth Street Mansions.*Chief clerk.*—Jasper N. Baker, 3562 Macomb Street.*Appointment clerk.*—George S. Paull, 1326 Euclid Street.

DIRECTOR OF THE MINT

(Treasury Department Building)

Director.—Robert J. Grant, The Wardman Park.*Assistant director.*—Mary M. O'Reilly, Stoneleigh Court.

REGISTER OF THE TREASURY

(Register's Annex, 119 D Street NE.)

Register.—Harley V. Speelman, 1652 Hobart Street.*Assistant register.*—F. A. De Groot, 118 V Street NE.

FEDERAL FARM LOAN BUREAU

(Old Land Office Building)

Chairman (ex officio).—Andrew W. Mellon, Secretary of the Treasury, 1785 Massachusetts Avenue.*Farm loan commissioner and executive officer.*—Robert A. Cooper, Cathedral Mansions. Term expires 1932. (Louise G. Rackley, private secretary, 1349 Kenyon Street.)

John H. Guill, 227 Maple Avenue, Takoma Park, Md. Term expires 1928.

(Anne Maloney, private secretary, 2007 O Street.)

Albert C. Williams, 3723 Livingston Street, Chevy Chase. Term expires 1929.

(Louisa C. Brown, private secretary, Tudor Hall.)

Elmer S. Landes, The Tiffany. Term expires August, 1930. (Maud T.

Miller, private secretary, 1115 Ninth Street.)

Edward E. Jones, 2331 Cathedral Avenue. Term expires August, 1931.

(Elsie Wilkinson, private secretary, 512 Twelfth Street NE.)

Lewis J. Pettijohn, The Burlington. Term expires August, 1926. (Mary E.

Black, private secretary, The Burlington.)

A. D. Bright, secretary, Cathedral Mansions. (Elizabeth V. Harkins, executive clerk, 1443 Spring Road.)

George H. Thomas, administrative assistant, Clifton Terrace East.

R. T. Thurber, supervising appraiser, The Wisteria. (Estelle Ricketts, Rockville, Md.)

O. J. Field, custodian of securities, Kensington, Md.

Oran Layton, chief land bank examiner.

Minnie Farr, chief, Economics and Statistics, 2612 Garfield Street.

W. J. Neuland, auditor, 1832 Biltmore Street.

FEDERAL LAND AND INTERMEDIATE CREDIT BANK CITIES

<i>District No. 1.</i> —Springfield, Mass.	<i>District No. 7.</i> —St. Paul, Minn.
<i>District No. 2.</i> —Baltimore, Md.	<i>District No. 8.</i> —Omaha, Nebr.
<i>District No. 3.</i> —Columbia, S. C.	<i>District No. 9.</i> —Wichita, Kans.
<i>District No. 4.</i> —Louisville, Ky.	<i>District No. 10.</i> —Houston, Tex.
<i>District No. 5.</i> —New Orleans, La.	<i>District No. 11.</i> —Berkeley, Calif.
<i>District No. 6.</i> —St. Louis, Mo.	<i>District No. 12.</i> —Spokane, Wash.

FEDERAL LAND AND INTERMEDIATE CREDIT BANK DISTRICTS

- District No. 1.*—Maine, New Hampshire, Vermont, Massachusetts, Rhode Island, Connecticut, New York, and New Jersey.
District No. 2.—Pennsylvania, Delaware, Maryland, Virginia, West Virginia, and the District of Columbia.
District No. 3.—North Carolina, South Carolina, Georgia, and Florida.
District No. 4.—Ohio, Indiana, Kentucky, and Tennessee.
District No. 5.—Alabama, Mississippi, and Louisiana.
District No. 6.—Illinois, Missouri, and Arkansas.
District No. 7.—Michigan, Wisconsin, Minnesota, and North Dakota.
District No. 8.—Iowa, Nebraska, South Dakota, and Wyoming.
District No. 9.—Oklahoma, Kansas, Colorado, and New Mexico.
District No. 10.—Texas.
District No. 11.—California, Nevada, Utah, and Arizona.
District No. 12.—Washington, Oregon, Montana, and Idaho.

BUREAU OF ENGRAVING AND PRINTING

(Fourteenth and C Streets SW.)

- Director.*—Alvin W. Hall, 1210 Floral Street.
Assistant director.—Administrative: Clark R. Long, 1901 Columbia Road.
Assistant director.—Production: John J. Deviny, 666 Maryland Avenue NE.

BUREAU OF THE PUBLIC HEALTH SERVICE

(Surgeon General's Office, 3 B Street SE.)

- Surgeon General.*—Hugh S. Cumming, 2219 California Street.
Executive officer.—M. C. Guthrie, 15 East Taylor Street, Chevy Chase, Md.
Assistant Surgeons General.—S. B. Grubbs, The Chatham; M. J. White, 5332 Forty-first Street; J. W. Kerr, Cathedral Mansions; B. J. Lloyd, 3736 Kana-wha Street; A. M. Stimson, 414 Raymond Street, Chevy Chase, Md.; F. C. Smith, 3913 McKinley Street; W. F. Draper, (Lyonhurst), Va.; W. S. Terriberry, The Wardman Park.
Chief clerk.—Daniel Masterson, 1305 Kearney Street NE.

HYGIENIC LABORATORY

(Twenty-fifth and E Streets)

- Director.*—Surg. George W. McCoy, 2618 Garfield Street.

THE COAST GUARD

(Darby Building, 508 Fourteenth Street)

- Commandant.*—Rear Admiral Frederick C. Billard, 2301 Connecticut Avenue.
Aid to the commandant.—Lieut. Commander Stephen S. Yeandle, 1308 New Hampshire Avenue.
Superintendent of Construction and Repair.—
Inspector.—Capt. D. F. A. de Otte, The Roosevelt.
Engineer in chief.—Capt. (E.) Quincy B. Newman, The Ontario.
Chief of Division of Operations.—Oliver M. Maxam, The Cortland.
Chief of Division of Matériel.—K. J. Minot, 1421 Ames Place NE.

SUPERVISING ARCHITECT'S OFFICE

(Treasury Department Building)

Acting Supervising Architect.—James A. Wetmore, 5506 Thirteenth Street.*Acting executive officer.*—H. G. Sherwood, 1929 Lawrence Street NE.

BUREAU OF SUPPLY

(Building F, Seventh and B Streets. Phone, Main 6400)

Director.—Dan C. Vaughan, 3118 Eighteenth Street.*Assistant Director.*—L. C. Spangler, 421 Frazier Avenue, Alexandria, Va.

GENERAL SUPPLY COMMITTEE

(Building F, Seventh and B Streets. Phone, Main 6400)

Superintendent of supplies.—Robert Le Fevre, 1420 Newton Street.*Assistant superintendent of supplies.*—Platt H. Birch, 857 Van Buren Street.*Chairman.*—F. E. Meloy (representing Department of Agriculture), 204 Raymond Street, Chevy Chase, Md.

Robert Le Fevre (representing Treasury Department), 1420 Newton Street.

James E. Tibbitts (representing Navy Department), Somerset, Md.

Maitland S. Wright (representing State Department), 1647 Lamont Street.

John A. Colborn (representing War Department), 737 Quebec Street.

Harry C. Maull jr. (representing Department of Justice), 1654 Euclid Street.

D. W. Worley (representing Post Office Department), Riverdale, Md.

Samuel Hubacher (representing Interior Department), 1769 W Street SE.

G. H. Vaneman (representing Department of Commerce), 120 U Street.

William A. Bevard (representing Department of Labor), 1758 P Street.

CUSTOMHOUSE

(1221 Thirty-first Street. Phone, West 243)

Deputy collector in charge.—Leo A. Gertman, 1223 Harvard Street.

DEPARTMENT OF WAR

(Seventeenth Street, south of Pennsylvania Avenue. Phone, Main 2520)

DWIGHT FILLEY DAVIS, of St. Louis, Mo., Secretary of War (1520 Twentieth Street); born in St. Louis, July 5, 1879; graduated A. B., Harvard, 1900; LL. B., Washington University, 1903; married November 15, 1905; member, public baths commission, St. Louis, 1903-1906; public library board, 1904-1907; board of control, Museum of Fine Arts, 1904-1907 and 1911-12; public recreation commission, 1906-7; member St. Louis House of Delegates, 1907-1909; board of freeholders, 1909-1911; city plan commission, 1911-1914; park commissioner, 1911-1914; captain, Fifth Missouri Infantry, May 16, 1917; major, November, 1917; lieutenant colonel, October, 1918; colonel, Officers' Reserve Corps, 1923; member, board of overseers, Harvard University, 1915-1921; director, War Finance Corporation, 1921-1923; Assistant Secretary of War, 1923-1925; Secretary of War, October 14, 1925.

Assistant Secretary of War.—Hanford MacNider, 2218 Wyoming Avenue.*Assistant and chief clerk.*—John C. Scofield, 1844 Columbia Road.*Private secretary to Secretary of War.*—John W. Martyn, 2901 Thirty-fourth Street.*Assistant chief clerk.*—John B. Randolph, The Partner.*Disbursing clerk.*—Sydney E. Smith, 3037 O Street.*Principal clerk.*—Frank M. Hoadley, 28 West Kirke Street, Chevy Chase, Md.*Chiefs of division—**Civilian Personnel.*—William D. Searle, 1866 Wyoming Avenue.*Mail and Record.*—Mary S. Nixon, 1756 Euclid Street.*Postal Station.*—James G. McFadden, 2001 Sixteenth Street.*Printing and Advertising.*—Henry C. Lehmann, 1334 Valley Place.*Supply.*—Albert G. Drane, 1802 Kilbourne Place.*Telephone.*—Frank B. Barnes, 1611 Lincoln Road NE.

WAR DEPARTMENT GENERAL STAFF

(State, War, and Navy Building)

Chief of Staff.—Maj. Gen. John L. Hines, Fort Myer, Va.
Deputy Chief of Staff.—Maj. Gen. Dennis E. Nolan, The Marlborough.
Assistant Chief of Staff G-1 (Personnel).—Brig. Gen. Campbell King, 2025 Belmont Road.
Assistant Chief of Staff G-2 (Military Intelligence).—Col. James H. Reeves, Battery Park, Bethesda, Md.
Assistant Chief of Staff G-3 (Operations and Training).—Brig. Gen. Hugh A. Drum, 2622 Connecticut Avenue.
Assistant Chief of Staff G-4 (Supply).—Maj. Gen. Fox Conner, Kew Gardens.
Assistant Chief of Staff W. P. D. (War Plans).—Brig. Gen. Harry A. Smith, The Mayflower.
Secretary of the General Staff.—Lieut. Col. E. S. Hartshorn, The Kenesaw.
Chief clerk.—A. Gerhard, 3911 Illinois Avenue.

OFFICE OF THE CHIEF OF CAVALRY

(Munitions Building, Twentieth and B Streets)

Chief.—Maj. Gen. Malin Craig, 1868 Columbia Road.
Executive.—Lieut. Col. Daniel Van Voorhis, The Dupont.
Chief clerk.—Master Sergt. Otto G. von Lang, Arlington, Va.

OFFICE OF THE CHIEF OF FIELD ARTILLERY

(Munitions Building, second wing, third floor)

Chief.—Maj. Gen. William J. Snow, 3436 Thirty-fourth Street.
Operations assistant.—Lieut. Col. Daniel W. Hand, 3110 Thirty-fourth Street.
Executive assistant.—Maj. Edward P. King, jr., 2900 Connecticut Avenue.
Chief clerk.—Master Sergt. Fred Lind, 1437 Rhode Island Avenue.

OFFICE OF THE CHIEF OF COAST ARTILLERY

(Munitions Building, rooms 3020, 3022, and 3210)

Chief.—Maj. Gen. Frank W. Coe, The St. Nicholas.
Executive assistant.—Col. C. E. Kilbourne, 2015 R Street.
Chief clerk.—Hartley I. Sanders, Landover, Md., route 2.

OFFICE OF THE CHIEF OF INFANTRY

(Munitions Building, Nineteenth and B Streets. Phone, Main 2520, Branch 1879)

Chief.—Maj. Gen. Robert H. Allen, 21 Poe Place, Edgemoor, Md.
Executive.—Col. Willey Howell, 2231 Bancroft Place.
Chief clerk.—Master Sergt. Charles B. Buck, 2416 Thirty-seventh Street.

OFFICE OF THE CHIEF OF CHAPLAINS

(Room 159, State, War, and Navy Building)

Chief.—Chaplain John T. Axton, 1916 Seventeenth Street.
Assistants.—Chaplain Julian E. Yates, Vinson House, Fort Myer, Va.; Chaplain Benjamin J. Tarskey, 3427 Thirteenth Street.
Chief clerk.—Augustus S. Bonanno, A. F. C., The Albany.

OFFICE OF THE ADJUTANT GENERAL

(War Department Building)

The Adjutant General.—Maj. Gen. Robert C. Davis, 2422 Tracy Place.
Assistant The Adjutant General.—Brig. Gen. Lutz Wahl, 2028 Hillyer Place.
Executive officer.—Lieut. Col. John B. Shuman, The Kenesaw.
Chief clerk.—Thomas A. O'Brien, 3930 Fourteenth Street.

OFFICE OF THE INSPECTOR GENERAL

(Room 122, State, War, and Navy Building)

Inspector General.—Maj. Gen. Eli A. Helmick, 3506 Garfield Street.*Executive.*—Col. H. O. Williams, 2400 Sixteenth Street.*Inspections division.*—Col. G. H. Jamerson, 3019 N Street.*Chief clerk.*—John D. Parker, The Henrietta.

OFFICE OF THE JUDGE ADVOCATE GENERAL

(State, War, and Navy Building)

Judge Advocate General.—Maj. Gen. J. A. Hull, 2356 Massachusetts Avenue.*Assistants.*—Chief military justice section, Col. N. D. Ely, 1722 Lamont Street.

Chief civil affairs section, Lieut. Col. William B. Pistole, Lee Heights, Cherrydale, Va. Chief military affairs section, Lieut. Col. Kyle Rucker, The Cordova.

Executive officer.—Maj. L. Meriwether Smith, The St. Nicholas.*Chief clerk.*—Edwin B. Pitts, Brentwood, Md.

OFFICE OF THE QUARTERMASTER GENERAL

(Munitions Building, Nineteenth and B Streets. Phone Main 2520)

Quartermaster General.—Maj. Gen. W. H. Hart, 2400 Sixteenth Street.*Executive officer and chief administrative service.*—Col. F. W. Van Duyne, 423 Upshur Street.*Executive assistant.*—R. J. Burton, 1430 Spring Road.*Assistants.*—Brig. Gen. J. B. Bellinger, chief, supply service, Army and Navy Club; Brig. Gen. A. C. Dalton, chief, construction service, The Highlands; Brig. Gen. M. Gray Zalinski, chief, transportation service, The Mayflower.*Chiefs of service.*—Col. H. C. Whitehead, remount service, 1734 I Street; Col. Wm. Elliott, personnel service, The St. Nicholas.*Chief clerk.*—Harry E. Davis, 31 Johnson Avenue, Hyattsville, Md.

OFFICE OF QUARTERMASTER SUPPLY OFFICER, WASHINGTON GENERAL INTERMEDIATE DEPOT

(Twentieth and C Streets. Phone Main 2520, Branch 1102)

Quartermaster supply officer.—Lieut. Col. Robert Sterrett, Springland, Pierce Mill Road.

OFFICE OF CHIEF OF FINANCE

(Munitions Building, Nineteenth and B Streets)

Chief of Finance.—Brig. Gen. Kenzie W. Walker, The Mendota.*Assistant Chief of Finance.*—Col. Frederick W. Coleman, Edgemoor Lane, Bethesda, Md.*Assistant to Chief of Finance.*—Z. Lewis Dalby, 1615 Longfellow Street.*Executive officer.*—Lieut. Col. Perrin L. Smith, The Ontario.*Chief clerk.*—Al Rogers, 441 Park Road.

OFFICE OF FINANCE OFFICER, UNITED STATES ARMY

(Munitions Building, Nineteenth and B Streets)

Finance officer.—Col. Edward P. Orton, 2400 Sixteenth Street.

OFFICE OF THE SURGEON GENERAL

(Munitions Building)

Surgeon General.—Maj. Gen. M. W. Ireland, The Wyoming.*Assistant.*—Brig. Gen. W. D. McCaw, 2326 Nineteenth Street.*Executive officer.*—Col. C. R. Darnall, 1816 Lamont Street.*Chief clerk.*—Bertis B. Thompson, 1434 Harvard Street.

ARMY MEDICAL MUSEUM AND LIBRARY

(Seventh and B Streets SW.)

Librarian.—Lieut. Col. James M. Phalen, The Cordova.*Curator, Museum.*—Maj. George R. Callender, 1345 Montague Street.

ARMY MEDICAL CENTER, WASHINGTON, D. C.

(Georgia Avenue and Butternut Street)

Commanding officer, Army Medical Center.—Brig. Gen. J. D. Glennan, Army Medical Center.*Commanding officer, Walter Reed General Hospital.*—Brig. Gen. J. D. Glennan, Army Medical Center.*Commandant, Army Medical School.*—Col. H. C. Fisher, 7059 Alaska Avenue.*Commandant, Army Dental School.*—Maj. William S. Rice, Army Medical Center.*Commandant, Army Veterinary School.*—Lieut. Col. William P. Hill, 1475 Spring Place.*Director, Army School of Nursing.*—First Lieut. Elizabeth Melby, Army Medical Center.

GENERAL DISPENSARY; UNITED STATES ARMY

(Munitions Building)

Commanding officer.—Lieut. Col. A. M. Whaley, 3045 Porter Street.

OFFICE OF THE CHIEF OF ENGINEERS

(Munitions Building, Twenty-first and B Streets)

Chief.—Maj. Gen. Harry Taylor, 1931 S Street.*Assistants to the Chief of Engineers.*—Civil Division, Brig. Gen. Edgar Jadwin, Kew Gardens; Military Division, Maj. Richard C. Moore, The Jefferson.*Chief clerk.*—Claude Lindsey, 201 Quackenbos Street.

BOARD OF ENGINEERS FOR RIVERS AND HARBORS

(Munitions Building, Twenty-first and B Streets)

Resident member.—Maj. Gordon R. Young, Army and Navy Club.*Members.*—Brig. Gen. Edgar Jadwin, Kew Gardens; Cols. Herbert Deakyne, 601 Army Building, 39 Whitehall Street, New York City; Spencer Cosby, 419 Federal Building, Cleveland, Ohio; John C. Oakes, 33 Customhouse, Charleston, S. C.; F. C. Boggs, The Schaff Building, 1505 Race Street, Philadelphia, Pa.; Lieut. Col. John R. Slattery, 710 Army Building, New York City.*Consulting engineer on port facilities.*—Capt. F. T. Chambers, United States Navy, 1625 Sixteenth Street.*Executive secretary.*—H. W. Hobbs, 4119 Military Road.*Chief statistician.*—A. H. Ritter, 3115 Mount Pleasant Street.*Chief clerk.*—Harry L. Freer, 4912 Forty-first Street.

UNITED STATES ENGINEER OFFICE

(Room 1068 New Navy Building. Phone Main 2520. Branch 1721)

In charge.—Maj. James A. O'Conner, 3203 Thirty-eighth Street.*Chief clerk.*—S. L. Duryee, 129 Sixth Street NE.

MISSISSIPPI RIVER COMMISSION

(St. Louis, Mo.)

President.—Col. Charles L. Potter.*Members.*—Charles H. West, Robert L. Faris, Jerome O. Christie, Edward Flad, Cols. Charles W. Kutz, George M. Hoffman.*Secretary and disbursing officer.*—Capt. Edward N. Chisolm, jr.*Chief clerk.*—R. N. Duffey.

CALIFORNIA DÉBRIS COMMISSION

(San Francisco, Calif.)

Members.—Lieut. Col. Gustave R. Lukesh; Majs. Clarence S. Ridley, John W. N. Schulz.

Chief clerk.—Elmo A. Brule.

OFFICE OF THE CHIEF OF ORDNANCE

(Munitions Building)

Chief.—Maj. Gen. Clarence C. Williams, 1817 H Street.

Assistants.—Brig. Gen. C. L'H. Ruggles, The Highlands; Brig. Gen. J. W. Joyes, 2027 Belmont Road; Col. W. H. Tschappat, 2914 Thirty-third Place.

Executive assistant.—Maj. C. T. Harris, jr., 1914 Belmont Road.

Chief clerk.—Nathan Hazen, 2844 Twenty-seventh Street.

OFFICE OF THE CHIEF SIGNAL OFFICER

(Munitions Building, Nineteenth and B Streets)

Chief.—Maj. Gen. Charles McK. Saltzman, 1630 Underwood Street.

Executive officer.—Lieut. Col. Alvin C. Voris, The Wardman Park.

Civilian assistant.—Herbert S. Flynn, 3216 Cleveland Avenue.

OFFICE OF THE CHIEF OF THE AIR SERVICE

(Munitions Building, Nineteenth and B Streets)

Chief of the Air Service.—Maj. Gen. Mason M. Patrick, 3010 Albermarle Street.

Assistant Chief of the Air Service.—Brig. Gen. James E. Fechet, 3101 Garfield Street.

Executive officer.—Maj. W. G. Kilner, 900 Nineteenth Street.

Chief clerk.—John J. Mullaney, 1321 Monroe Street.

Director of aircraft production.—Maj. Oscar Westover.

BUREAU OF INSULAR AFFAIRS

(Munitions Building, Nineteenth and B Streets)

Chief of bureau.—Maj. Gen. Frank McIntyre, The Wyoming.

Assistants to chief of bureau.—Lieut. Col. Orval P. Townshend, 2400 Sixteenth Street; Maj. John S. Sullivan, 3506 Rodman Street NW.

Chief clerk.—L. V. Carmack, Clifton Terrace South.

PHILIPPINE GOVERNMENT

(Headquarters, Manila)

Governor General.—Leonard Wood.

Vice governor and secretary of public instruction.—Eugene A. Gilmore.

Secretary of the interior.—Honorio Ventura.

Secretary of finance.—Miguel Unson (acting).

Secretary of justice.—Luis P. Torres (acting).

Secretary of agriculture and natural resources.—Silverio Apostol (acting).

Secretary of commerce and communications.—Cipriano E. Unson (acting).

PORTO RICO GOVERNMENT

(Headquarters, San Juan)

Governor.—Horace M. Towner.

Attorney general.—George C. Butte.

Treasurer.—Juan G. Gallardo.

Commissioner of the interior.—Guillermo Esteves.

Commissioner of education.—Juan B. Huyke.

Commissioner of agriculture and labor.—Carlos E. Chardon.

Commissioner of health.—Pedro N. Ortiz.

Executive secretary.—Eduardo J. Saldana.

DOMINICAN CUSTOMS RECEIVERSHIP

(Headquarters, Santo Domingo City)

General receiver of customs.—William E. Pulliam.*Deputy general receiver.*—Thomas T. Kelly.

MILITIA BUREAU

(Munitions Building)

Chief.—Maj. Gen. Creed C. Hammond, Clifton Terrace West.*Executive.*—Col. E. J. Williams, The Wyoming.*Chief clerk.*—W. A. Saunders, 1829 First Street.

OFFICE OF THE CHIEF OF THE CHEMICAL WARFARE SERVICE

(Room 3046, Munitions Building. Phone, Main 2520, Branch 1223)

Chief.—Maj. Gen. Amos A. Fries, 3305 Woodley Road.

THE ARMY WAR COLLEGE

(Washington Barracks)

Commandant.—Maj. Gen. Hanson E. Ely, Washington Barracks.*Assistant commandant.*—Col. Herbert B. Crosby, Cavalry, Washington Barracks.*Executive officer.*—Lieut. Col. John J. Fulmer, Infantry, Washington Barracks.*Chief clerk.*—A. B. Neal, 1328 Eleventh Street.

DEPARTMENT OF JUSTICE

(Vermont Avenue and Fifteenth Street. Phone, Main 196)

JOHN GARIBALDI SARGENT, of Vermont, Attorney General (2400 Sixteenth Street). Born Ludlow, Vt., October 13, 1860, son of John Henmon and Ann Eliza (Hanley) Sargent; A. B. Tufts College, 1887, A. M., 1912; married Mary L. Gordon, of Ludlow, August 4, 1887; admitted to Vermont bar, 1890; member firm of Stickney, Sargent & Skeels; State's attorney, Windsor County, Vt., 1898-1900; secretary, civil and military affairs of Vermont, 1900-1902; attorney general of Vermont, 1908-1912; appointed Attorney General of the United States, March 17, 1925. Trustee Black River Academy. Member American Bar Association, Vermont State Bar Association, Windsor County Bar Association, Vermont Historical Society, Zeta Psi (Kappa Chapter). Chairman Vermont Commission on Uniform State Laws.

Solicitor General.—William D. Mitchell, 2129 Le Roy Place.*Special Assistant to the Attorney General.*—Paul A. Chase, 2400 Sixteenth Street.*Assistant to the Attorney General.*—William J. Donovan, 1647 Thirtieth Street.*Assistant Attorneys General.*—John Marshall, The Wardman Park; Mabel Walker Willebrandt, 2633 Fifteenth Street; Herman J. Galloway, 6515 Eighth Street; Ira Lloyd Letts, The Jefferson; Bertice M. Parmenter, The Ambassador; Oscar R. Lühring, The Embassy.*Assistant Attorney General, Customs Division.*—Charles D. Lawrence, New York City.*Director Bureau of Investigation.*—J. Edgar Hoover, 413 Seward Square SE.*Private secretary and assistant to the Attorney General.*—Ugo J. A. Carusi, 1426 K Street.*Chief clerk and administrative assistant.*—James W. Baldwin, Huntington Terrace, Bethesda, Md.*Assistant chief clerk.*—Julia B. Rishel, 113 Seventh Street NE.*Appointment clerk.*—Charles B. Sornborger, 1857 Newton Street.*Chief, Division of Mails and Files.*—Arthur Robb, 660 Morton Place NE.*Chief, Division of Supplies and Printing.*—John B. Reynolds, 1309 Twelfth Street.*Librarian.*—George Kearney, The Somerset.*Superintendent of prisons.*—Luther C. White, The Westminster.*Attorney in charge of pardons.*—James A. Finch, 3349 Stephenson Place.*Attorney in charge of titles.*—Horace H. Smith, 3435 Quebec Street.*General agent.*—John D. Harris, Tudor Hall.*Chief of Division of Accounts.*—H. J. McClure, 1664 Columbia Road.*Disbursing clerk.*—Don C. Fees, Huntington Terrace, Bethesda, Md.

DEPARTMENTAL SOLICITORS

Solicitor for the Department of State.—Green H. Hackworth.
Solicitor of the Treasury.—Richard R. McMahon, 100 B Street NE.
Solicitor of Internal Revenue.—A. W. Gregg, The Chatham.
Solicitor for the Interior Department.—
Solicitor of the Department of Commerce.—Stephen B. Davis, jr., The Northumberland.
Solicitor for the Department of Labor.—Theodore G. Risley, Fontanet Courts.

POST OFFICE DEPARTMENT

(Pennsylvania Avenue, between Eleventh and Twelfth Streets. Phone, Main 5360)

HARRY STEWART NEW, Postmaster General, was born in Indianapolis, Ind., December 31, 1858; educated in Indianapolis public schools and later took special course in Butler University, Indianapolis; member Indiana State Senate for four years, 1896-1900; captain and assistant adjutant general, United States Volunteers, during War with Spain; member national Republican committee, 1900-1912; chairman, 1907-8; for 25 years—1878-1903—connected with Indianapolis Journal as reporter, editor, and part owner; married; elected United States Senator 1916; appointed Postmaster General March 5, 1923.

Private secretary to Postmaster General.—Alice Mummenhoff, The Grace Dodge.
Chief clerk.—Thomas J. Howell, The Savoy.
Assistant chief clerk.—Charles E. Warren, Rosecrest, Va.
Assistant chief clerk.—Alice B. Sanger, The Imperial.
Appointment clerk.—Audus T. Davis, Clarendon, Va.
Confidential clerk to the Postmaster General.—
Disbursing clerk.—Louis A. Delano, 3823 Legation Street, Chevy Chase.
Executive assistant to the Postmaster General.—Joseph Stewart, 1812 Lamont Street.
Office of Solicitor:
Solicitor.—Horace J. Donnelly, 1430 V Street.
Assistant solicitor.—Walter E. Kelly, 1426 M Street.
Assistant attorneys.—Calvin W. Hassell, 219 Baltimore Avenue, Takoma Park, Md.; William L. Rhoads, 810 Randolph Street; Harold F. Jones, 3004 Tenth Street NE.; Stewart E. Blassingham, Falls Church, Va.; Abraham B. Keefer, 2028 First Street; John J. Gregory, 1447 East Capitol Street.
Division of Purchasing Agent:
Purchasing agent.—Thomas L. Degnan, 1656 Park Road.
Chief clerk.—Alfred H. Keim, 144 Kentucky Avenue SE.
Division of Post Office Inspectors:
Chief inspector.—Rush D. Simmons, 2869 Twenty-eighth Street.
Chief clerk.—Daniel S. Shook, 4100 Fifth Street.

OFFICE OF THE FIRST ASSISTANT POSTMASTER GENERAL

First Assistant Postmaster General.—John H. Bartlett, 2400 Sixteenth Street.
Private secretary to First Assistant.—Nelson A. Tacy, 1331 Belmont Street.
Deputy First Assistant and chief clerk.—Charles F. Trotter, 1443 Massachusetts Avenue.
Assistant Deputy First Assistant and chief clerk.—Lafayette G. Buehler, 311 Twelfth Street NE.
Division of Post Office Service:
Superintendent.—William R. Spilman, 1645 Hobart Street.
Assistant superintendents—
 John R. Tullis, 2507 North Capitol Street.
 Alonzo M. Thomas, 2112 F Street.
 Rowan B. Tuley, West Falls Church, Va.
 Charles A. Vanderlip, 707 Randolph Street.
Division of Postmasters' Appointments:
Superintendent.—Lorel N. Morgan, 3632 Warder Street.
Assistant superintendents—
 Raymond T. Bouton, 1436 W Street.
 Simon E. Sullivan, 230 Wooten Avenue, Chevy Chase.

*Division of Post Office Quarters:**Superintendent.*—*Assistant superintendent.*—Harry A. Cummins, 2811 Thirty-eighth Street.*Division of Motor Vehicle Service:**Superintendent.*—Thomas G. Mallalieu, Cathedral Mansions.*Assistant superintendent.*—Lansing M. Dow, 2047 Park Road*Division of Dead Letters and Dead Parcel Post:**Superintendent.*—Frank C. Staley, The Portner.*Assistant superintendent.*—Charles F. Granholm, 217 Twelfth Street NE.

OFFICE OF THE SECOND ASSISTANT POSTMASTER GENERAL

Second Assistant Postmaster General.—Warren Irving Glover, The Wardman Park.*Deputy Second Assistant and chief clerk.*—Chase C. Gove, 1221 B Street SE.*Division of Railway Adjustments:**Superintendent.*—William E. Triem, 1626 Hobart Street.*Assistant superintendents.*—George H. Grayson, 2721 Ontario Road; Albert E. Barr, 510 A Street NE.*Division of Foreign Mails:**Superintendent.*—Eugene R. White, Springfield, Va.*Assistant superintendent.*—Stewart M. Weber, Mount Rainier, Md.*Division of Railway Mail Service:**General superintendent.*—Walter H. Riddell, 1862 Mintwood Place.*Assistant general superintendent.*—Eugene W. Satterwhite, 3951 Harrison Street.*Chief clerk.*—Henry A. Shore, 1364 Otis Place.

OFFICE OF THE THIRD ASSISTANT POSTMASTER GENERAL

Third Assistant Postmaster General.—Robert S. Regar, 927 Shepherd Street.*Deputy Third Assistant and chief clerk.*—Harvey Lovejoy, 1840 Biltmore Street.*Superintendent of divisions:**Finance.*—Paul Freeman, 1005 L Street.*Money orders.*—Charles E. Matthews, 1302 Madison Street; chief clerk, J. Ford, 1214 I Street.*Classification.*—William C. Wood, 2902 Fourteenth Street.*Stamps.*—Michael L. Eidsness, jr., 2532 Fourteenth Street.*Registered mails.*—C. Howard Buckler, 145 Eleventh Street SE.*Postal Savings:**Director.*—William E. Buffington, 1317 Harvard Street.*Assistant director.*—William T. S. Rollins, 3514 Eastern Avenue NE.

OFFICE OF THE FOURTH ASSISTANT POSTMASTER GENERAL

Fourth Assistant Postmaster General.—H. H. Billany, The Portland.*Deputy Fourth Assistant and chief clerk.*—H. R. Nichol, 649 E Street NE.*Division of Rural Mails:**Superintendent.*—George L. Wood, Clifton Terrace South.*Assistant superintendent.*—Charles L. Davison, 2352 Q Street SE.*Assistant superintendent and chief clerk.*—Albert G. Ruff, 1411 Decatur Street.*Division of Equipment and Supplies:**Superintendent.*—George Landick, jr., Kensington, Md.*Assistant superintendent and chief clerk.*—John W. Haring, 128 W Street.*Division of Topography:**Topographer.*—Arthur C. Roberts, 1316 New Hampshire Avenue.*Mail Equipment Shops:**Superintendent.*—John B. Cady, 378 Eastern Avenue, Takoma Park.*Assistant superintendent.*—Walter Frech, 515 Kenyon Street.

OFFICE OF THE COMPTROLLER

Comptroller.—Francis P. Sullivan, 1901 Columbia Road.*Assistant and chief clerk.*—Terence H. Sweeney, 85 S Street.*Expert accountant.*—Lewis M. Bartlett, 3770 McKinley Street, Chevy Chase.

DEPARTMENT OF THE NAVY

(Navy Department Building, Potomac Park, Eighteenth and B Streets. Phone, Main 2520)

CURTIS DWIGHT WILBUR, of San Francisco, Calif., Secretary of the Navy (1702 Nineteenth Street), son of Dwight Lock and Edna Maria (Lyman) Wilbur, was born at Boonesboro (now Boone), Boone County, Iowa, May 10, 1867; later moved to Jamestown, Dakota Territory, in 1883; educated in public schools of Boonesboro and Jamestown; graduated from the United States Naval Academy in 1888 and resigned from the Navy in the same year; moved to Riverside, Calif., and later to Los Angeles, Calif.; taught school and at same time studied law; admitted to the practice of law in California in October, 1890; private practice until 1899; chief deputy district attorney for Los Angeles County, 1899-1903; elected judge of the superior court of the same county in 1903 and twice reelected and served until 1918, when he was appointed associate justice in the Supreme Court of California; he was elected as associate justice in November, 1918, for a 12-year term, and in 1922 was elected chief justice; organized the juvenile court of Los Angeles and drafted several juvenile court laws of California; State chairman of the Near East Relief; married Olive Doolittle, of St. Paul, Minn., on January 13, 1898, and has four children—Lyman, Edna, Paul Curtis, and Leonard; Congregationalist; at time of resignation to accept portfolio of Secretary of the Navy was chief justice of the Supreme Court of California.

Assistant Secretary.—Theodore Douglas Robinson, 1904 R Street.

Chief clerk.—F. S. Curtis, The Potomac Park.

Private secretary to the Secretary.—John B. May, 101 Fourteenth Street NE.

Confidential clerk to the Secretary.—Raymond Eberly, 17 Randolph Place.

Clerk to Secretary.—Bernard A. McGinn, 3814 Tenth Street.

Private secretary to the Assistant Secretary of the Navy.—Verne Simkins, 2031 Hamlin Street NE.

Chief of Appointment Division.—William D. Bergman, 2526 Seventeenth Street.

Estimate clerk.—Roy H. Moses, 1377 Quincy Street.

Disbursing clerk.—A. H. Hoiland, Falls Church, Va., route 1, box 75.

Chief of Division of Records.—Charles T. Ogle, 528 First Street SE.

OFFICERS ON DUTY IN THE OFFICE OF THE SECRETARY OF THE NAVY AND THE ASSISTANT SECRETARY OF THE NAVY

Aid for Navy Yards.—Capt. Frank H. Clark, The Highlands.

Naval aid to Secretary.—Capt. Walter R. Gherardi, 11 East Bradley Lane, Chevy Chase, Md.

Marine Corps aid to Secretary.—Maj. E. H. Brainard, 5429 Forty-first Street.

Naval aid to Assistant Secretary.—Lieut. Commander Charles A. Pownall, 2826 Twenty-eighth Street.

Lieut. Commander E. A. Cobey (S. C.), United States Navy, 3201 Thirty-third Place.

OFFICE OF NAVAL OPERATIONS

(Room 2054, Navy Department Building)

Chief of Naval Operations.—Admiral Edward W. Eberle, 2905 Thirty-second Street.

Aid to the Admiral.—Lieut. Commander Thomas S. King, 3928 Morrison Street, Chevy Chase, D. C.

Assistant Chief of Naval Operations.—Rear Admiral Thomas J. Senn, 2623 Garfield Street.

Chief clerk.—John T. Cuthbert, 1228 Fifteenth Street

WAR PLANS DIVISION

(Room 2064)

Capt. William H. Standley, 4200 Military Road.

POLICY AND LIAISON SECTION

(Room 2058)

Capt. Allen Buchanan, 2400 Sixteenth Street.

SHIP MOVEMENTS DIVISION

(Room 2601)

Capt. Gatewood F. Lincoln, 2840 Twenty-eighth Street.

INTELLIGENCE DIVISION

(Room 2713)

Capt. William W. Galbraith, 2114 Le Roy Place.

COMMUNICATION DIVISION

(Room 2621)

Capt. Ridley McLean, 2121 Kalorama Road.

MATERIAL DIVISION

(Room 2604)

Capt. Wat T. Cluverius, 1613 New Hampshire Avenue.

NAVAL DISTRICTS DIVISION

(Room 2613)

Capt. Edward B. F. Fenner.

INSPECTION DIVISION

(Room 3627)

President.—Rear Admiral Guy H. Burrage, 1739 N Street.*Recorder.*—Commander A. W. Brown.*Chief clerk.*—Edward W. Collamore, 837 Allison Street.

FLEET TRAINING DIVISION

(Room 3651)

Rear Admiral Montgomery M. Taylor, 1737 H Street.

HISTORICAL SECTION

(Room 3635)

Capt. Dudley W. Knox, 2113 Bancroft Place.

BUREAU OF NAVIGATION

(Room 3057, Navy Department Building)

(For answers to questions concerning officers of the Navy, call Main 2520, Branch 63. For answers to questions concerning enlisted men of the Navy, call Main 2520, Branch 291. For general information call Main 2520, Branch 11)

Chief.—Rear Admiral William R. Shoemaker, The Woodward.*Assistant to bureau.*—Capt. J. R. Y. Blakely, Rauschers.*Chief clerk.*—Edward Henkel, The Potomac Park.*Chief, Naval Academy Division.*—Leonard Draper, 2036 F Street.

HYDROGRAPHIC OFFICE

(Room 1026, Navy Department Building)

Hydrographer.—Capt. W. S. Crosley, The Dupont.*Administrative assistant.*—A. F. Bogue, 1358 Meridian Place.

NAVAL OBSERVATORY

(Massachusetts Avenue. Phone, West 1634)

Superintendent.—Capt. Edwin T. Pollock, Naval Observatory.*Assistant to the superintendent.*—Capt. William C. Asserson, 3509 Ordway Street.*Librarian.*—W. D. Horigan, 3028 Wisconsin Avenue.*Chief clerk.*—J. E. Dickey, 1743 P Street.

BUREAU OF YARDS AND DOCKS

(Room 2030, Navy Department Building)

Chief.—Rear Admiral L. E. Gregory, Chief of Civil Engineers of the Navy, 3402 Garfield Street.

Assistant to bureau.—Capt. Geo. A. McKay, Corps of Civil Engineers, United States Navy, 3911 Morrison Street.

Chief clerk.—E. W. Whitehorne, 713 Nineteenth Street.

BUREAU OF ORDNANCE

(Room 3147, Navy Department Building)

Chief.—Rear Admiral Claude C. Bloch, 1870 Wyoming Avenue NW.

Assistant to bureau.—Capt. J. O. Richardson, 2708 Thirty-fifth Place.

Chief clerk.—E. S. Brandt, The Roydon.

BUREAU OF CONSTRUCTION AND REPAIR

(Room 2001, Navy Department Building)

Chief.—Rear Admiral J. D. Beuret, Chief Constructor of the Navy, 1869 Wyoming Avenue.

Assistant to bureau.—Capt. George H. Rock, Construction Corps, United States Navy, 2008 Hillyer Place.

Chief clerk.—Henry C. Brunner, 1423 R Street.

BUREAU OF ENGINEERING

(Room 2010, Navy Department Building)

Chief.—Engineer in Chief Rear Admiral John Halligan, jr., The Brighton. (Phone, North 3496.)

Assistant to chief of bureau.—Capt. E. L. Bennett, 1801 K Street.

Chief clerk.—Augustus C. Wrenn, 2406 Madison Avenue, Baltimore, Md.

BUREAU OF SUPPLIES AND ACCOUNTS

(Navy Building, Seventeenth and B Streets)

Paymaster General.—Rear Admiral Charles Morris 3003 Thirty-fourth Street.

Assistant to the Paymaster General.—Capt. T. W. Leutze, 900 Nineteenth Street.

Special assistant.—Clyde Reed, 4326 Eighteenth Street.

Civilian assistant.—Kirk Holmes, 1813 Newton Street.

BUREAU OF MEDICINE AND SURGERY

(Room 1017, Navy Department Building)

Chief.—Rear Admiral E. R. Stitt, Surgeon General United States Navy, 1708 R Street.

Assistant to bureau.—Capt. A. W. Dunbar, Medical Corps, United States Navy, 3229 Klinge Road.

Chief clerk.—Dr. W. S. Gibson, The Shawmut.

BUREAU OF AERONAUTICS

(Room 3246, Navy Department Building)

Chief.—Rear Admiral William A. Moffett, 2019 Massachusetts Avenue.

Assistant chief.—Capt. Alfred W. Johnson, 1709 M Street.

Chief clerk.—Lane Lacy, Fairfax Station, Va.

OFFICE OF THE JUDGE ADVOCATE GENERAL OF THE NAVY

(Room 2524, Navy Department Building)

Judge Advocate General.—Rear Admiral Edward H. Campbell, United States Navy, 2219 California Street.

Assistant Judge Advocate General.—Commander L. E. Bratton, United States Navy, 2716 Thirty-sixth Place.

Solicitor.—Pickens Neagle, 1858 Park Road.

NAVAL CONSULTING BOARD

(Room 2616, Navy Department Building)

President.—Thomas A. Edison.*Chairman.*—William L. Saunders.*Vice chairman.*—Benjamin B. Thayer.*Secretary.*—Thomas Robins, 13 Park Row, New York City.*Special duty.*—Capt. Paul Foley, United States Navy.

COMPENSATION BOARD

(Room 3103, Navy Department Building)

Senior member.—Rear Admiral W. L. Capps, Construction Corps, United States Navy, 1823 Jefferson Place.*Chief clerk.*—Burhnaard S. Leizear, Camp Springs, Md.

GENERAL BOARD

(Room 2741, Navy Department Building)

Admiral E. W. Eberle, 2905 Thirty-second Street.*Maj. Gen. John A. Lejeune*, United States Marine Corps, Marine Barracks;*Rear Admirals Hilary P. Jones*, 1868 Columbia Road; *A. T. Long*, 1333*Connecticut Avenue*; *H. A. Wiley*, 2310 Connecticut Avenue; *W. V.**Pratt*, Naval War College, Newport, R. I.; *W. W. Phelps*, 1767 P Street;*and C. B. McVay*. *Lieut. Col. L. C. Lucas*, United States Marine Corps,*1943 Biltmore Street*; *Lieut. Commander E. M. Williams*, 1870 Wyoming*Avenue.**Secretary.*—Commander W. W. Smyth, 1863 Wyoming Avenue.*Chief clerk.*—Jarvis Butler, 100 Morgan Place, Rosemont, Alexandria, Va.

BOARD OF MEDICAL EXAMINERS

(Room 2534, Navy Department Building)

President.—Rear Admiral A. M. D. McCormick, Medical Corps, United States Navy, 1805 Phelps Place.*Recorder.*—Wilbur G. Kramer, 1104 E Street NE.

NAVAL EXAMINING BOARD

(Room 2649, Navy Department Building)

President.—Rear Admiral Sumner E. W. Kittelle, United States Navy, 2229 California Street.*Recorder.*—Wilbur G. Kramer, 1104 E Street NE.

NAVAL RETIRING BOARD

(Room 2534, Navy Department Building)

President.—Rear Admiral A. M. D. McCormick, Medical Corps, United States Navy, 1805 Phelps Place.*Recorder.*—Wilbur G. Kramer, 1104 E Street NE.

NAVAL DISPENSARY

(Rear Ninth Wing, Navy Department Building)

Rear Admiral Cary T. Grayson, Medical Corps, United States Navy, 3825 Wisconsin Avenue.

NAVY YARD AND STATION, WASHINGTON, D. C.

(Foot of Eighth Street SE. Phone, Lincoln 1360)

Commandant and Superintendent Naval Gun Factory.—Rear Admiral B. F. Hutchison, United States Navy.*Chief clerk.*—F. H. Bronaugh, 332 South Carolina Avenue SE.*Assistant Superintendent Naval Gun Factory, captain of the yard, engineer officer, aeronautical officer, navigation officer, and public works officer.*—Capt. Yates Stirling, jr., United States Navy.*Senior inspector.*—Capt. P. W. Foote, United States Navy.*Aid to commandant.*—Lieut. Commander C. F. Greene, United States Navy.

NAVAL MEDICAL SCHOOL

(Twenty-third and E Streets)

Capt. James C. Pryor, Medical Corps, United States Navy, The Dupont.

NAVAL HOSPITAL

(Foot of Twenty-fourth Street)

Capt. Charles H. T. Lowndes, Medical Corps, United States Navy, Naval Hospital.

ATTENDANCE ON OFFICERS

Lieut. Commander John J. O'Malley, Medical Corps, United States Navy, The Toronto.

BOARD FOR EXAMINATION OF MEDICAL OFFICERS

(Naval Medical School)

President.—Capt. James C. Pryor, Medical Corps, United States Navy, The Dupont.

BOARD FOR EXAMINATION OF DENTAL OFFICERS

(Naval Medical School)

Capt. James C. Pryor, Medical Corps, United States Navy, The Dupont.

HEADQUARTERS MARINE CORPS

(Navy Department Building, third floor. Phone, Main 2520)

MAJOR GENERAL COMMANDANT'S OFFICE

Commandant.—Maj. Gen. John A. Lejeune, commandant's house, Eighth and G Streets SE.*Assistant to commandant.*—Brig. Gen. Dion Williams, 1746 Q Street.*Director of operations and training.*—Lieut. Col. John C. Beaumont, 5808 Cedar Parkway, Chevy Chase, Md.*Special assistant to commandant.*—Charles A. Ketcham, Hyattsville, Md.

ADJUTANT AND INSPECTOR'S DEPARTMENT

Adjutant and inspector.—Brig. Gen. Rufus H. Lane, Falls Church, Va.*Chief clerk.*—Charles L. Snell, 1731 H Street.

QUARTERMASTER'S DEPARTMENT

Quartermaster.—Brig. Gen. Charles L. McCawley, 1610 New Hampshire Avenue*Special assistant to quartermaster.*—William W. Trail, 430 Randolph Street.*Chief clerk.*—Tonnis J. Holzberg, 1647 Lamont Street.

PAYMASTER'S DEPARTMENT

Paymaster.—Brig. Gen. George Richards, 1911 R Street.*Chief clerk.*—Samuel F. Birthright, 74 T Street.

MARINE BARRACKS

(Eighth and I Streets SE. Phone, Lincoln 1230)

Commanding.—Col. Frederic L. Bradman.

DEPARTMENT OF THE INTERIOR

(Interior Department Building. Phone, Main 1880)

HUBERT WORK, of Pueblo, Colo., Secretary (The Wardman Park), was born in Indiana County, Pa., on July 3, 1860; son of Moses Thompson and Tabitha Logan (Van Horn) Work; was educated at the Indiana (Pa.) State Normal School; student medical department, University of Michigan, 1882-1884; M. D. University of Pennsylvania, 1885; Presbyterian; married Laura

M. Arbuckle, of Anderson, Ind., 1887, who died May 9, 1924; began practicing medicine Greeley, Colo., 1885; removed to Fort Morgan, Colo., and thence to Pueblo, Colo.; founded Woodcroft Hospital for mental and nervous diseases at latter place, 1896; was president Colorado State Medical Society; was member Colorado State Board of Medical Examiners; was member Colorado State Board of Health (four years as its president); president American Medico-Psychological Society, 1911-12; delegate at large to the Republican National Convention, 1908; chairman Colorado Republican State Committee, 1912; Republican national committeeman for Colorado, 1913-1919; when the United States entered the late war he retired from the active practice of medicine and volunteered in the Medical Corps of the Army; was commissioned major, Medical Corps, United States Army, and assigned to staff of Provost Marshal General Crowder, becoming liaison officer between these two branches of the Army, with supervision of the medical features of the draft; was successively advanced to rank of lieutenant colonel and colonel in the Medical Corps, and is now in the Officers' Reserve Corps, with the rank of colonel; member American Legion; president American Medical Association, 1921-22; First Assistant Postmaster General, April 7, 1921, to March 3, 1922; took oath of office as Postmaster General March 4, 1922; took oath of office and entered on duty as Secretary March 5, 1923.

First Assistant Secretary.—Edward C. Finney, 3536 Edmunds Street.

Assistant Secretary.—John H. Edwards, The Burlington.

Administrative assistant.—Ebert K. Burlew, 1657 Thirty-first Street.

Chief inspector.—Joseph F. Gartland, 1634 Nineteenth Street.

Executive assistants.—Wm. J. Donald, 3813 Alton Place; John H. McNeely, 3502 Sixteenth Street.

Chief clerk.—W. Bertrand Acker, 1317 Harvard Street.

Solicitor.—

Assistant to the Solicitor.—Orlin H. Graves, 1301 Massachusetts Avenue.

Board of Appeals.—George B. Gardner, 2949 Macomb Street; William B. Newman, 3701 Sixteenth Street; Alvah W. Patterson, 2847 Twenty-ninth Street.

Supervisor of classification.—John Harvey, 1416 Shepherd Street.

Chief of Division of—

Disbursing.—J. B. Callahan, 2438 Twentieth Street.

Appointments, Mails and Files.—George E. Scott, 4017 Marlboro Place.

Publications.—Charles F. Glass, 17 Maple Avenue, Hyattsville, Md.

Supplies.—Amos W. Hawk, Thirtieth Street and Bunker Hill Road, Mount Rainier, Md.

Traffic.—Charles E. Harris, 705 Longfellow Street.

Medical officer.—Charles E. O'Connor, 1309 Thirteenth Street.

GENERAL LAND OFFICE

(Interior Department Building. Phone, Main 1880)

Commissioner.—William Spry, 2844 Wisconsin Avenue.

Assistant commissioner.—Thomas C. Havell, 1203 E Street NE.

Chief clerk.—Frank Bond, 3127 Newark Street.

Recorder.—Mrs. Mabel P. LeRoy, 1230 Girard Street NE.

Chiefs of division:

Accounts.—Clarence L. Bullion, 4434 Kansas Avenue.

Homestead.—Augustus Zannelli, 40 I Street.

Indian lands.—Herbert L. Brooks, 1661 Newton Street.

Law.—Thomas C. Havell, 1203 E Street NE. (in administrative charge).

Mail and files.—Thomas H. Jamison, Seabrook, Md.

Mineral.—William J. McGee, 1810 Lamont Street.

Patents.—John O'Connell, 2732 Twelfth Street NE.

Posting and Tract Records.—Elmer I. Baldwin, 347 Tennessee Avenue NE.

Reclamation and Land Grant.—Frederick R. Dudley, Jewell, Va.

Surveys.—Clinton G. Tudor, 1137 Harvard Street.

OFFICE OF INDIAN AFFAIRS

(Interior Department Building. Phone, Main 1880)

Commissioner.—Charles H. Burke, 1870 Wyoming Avenue.

Assistant commissioner.—Edgar B. Meritt, 1345 Jefferson Street.

Chief clerk.—Charles F. Hauke, 605 Massachusetts Avenue NE.

Attorney.—William R. Layne, The Ontario.

Private secretary to commissioner.—Lem Towers, jr., The Wardman Park.

*Chiefs of division:**Inspection.*—F. H. Daiker, 140 Tennessee Avenue NE.*Education.*—B. S. Garber, 2806 Cathedral Avenue.*Land.*—Dr. W. A. Marschalk, 3604 Thirty-fourth Street.*Finance.*—Hamilton Dimick, 1814 Monroe Street.*Purchase.*—Walter B. Fry, 4513 Iowa Avenue.*Probate.*—Earl G. Torrey, 3028 Porter Street.**BUREAU OF PENSIONS**

(Pension Building, Judiciary Square. Phone, Main 3190)

Commissioner.—Winfield Scott, Silver Spring, Md.*Deputy commissioner.*—Edward W. Morgan, 622 Randolph Street.*Disbursing clerk.*—Elmer E. Miller, 303 Eastern Avenue, Takoma Park, Md.*Chief clerk.*—Orville L. Ganbin, Brentwood, Md.*Assistant chief clerk.*—Alfred D. Wilkinson, 423 Massachusetts Avenue.*Private secretary to the commissioner.*—Dr. Alvah H. Thompson, 25 Franklin Street NE.*Medical referee.*—Charles F. Whitney, Silver Spring, Md.*Law clerk.*—Harry P. Willey, 434 Randolph Street.*Chiefs of division:**Board of review.*—Stephen A. Cuddy, 1324 Monroe Street.*Finance.*—Oscar J. Randall, 4305 Kansas Avenue.*Invalid.*—J. Finney Engle, 706 North Carolina Avenue SE.*Record.*—DeWitt C. Cook, 133 Thirteenth Street NE.*Retirement.*—John S. Beach, The Continental.*Special examination.*—Merritt L. Dawkins, 234 Eleventh Street NE.*Widow.*—Franklin J. Robinson, Hyattsville, Md.**BUREAU OF EDUCATION**

(Interior Department Building. Phone, Main 1880)

Commissioner.—John J. Tigert, The Argonne.*Chief clerk.*—Lewis A. Kalbach, 662 E Street NE.*Secretary to commissioner.*—Theo. Honour, 319 Fourteenth Place NE.**GEOLOGICAL SURVEY**

(Interior Department Building. Phone, Main 1880)

Director.—George Otis Smith, 2137 Bancroft Place.*Administrative geologist.*—J. D. Sears, 209 East Underwood Street, Chevy Chase, Md.*Chief clerk.*—John J. Madigan, Clifton Terrace.*Geologic branch.*—W. C. Mendenhall, chief geologist, 9 East Lenox Street, Chevy Chase, Md.*Water resources branch.*—N. C. Grover, chief hydraulic engineer, 1442 Belmont Street.*Topographic branch.*—C. H. Birdseye, chief topographic engineer, 1362 Oak Street.*Conservation branch.*—Herman Stabler, chief engineer, 3115 Mount Pleasant Street.*Alaskan branch.*—Philip S. Smith, chief Alaskan geologist, 3249 Newark Street.*Engraving division.*—S. J. Kubel, 1723 Kenyon Street.*Division of distribution.*—Ronne C. Shelsé, Fontanet Courts.**BUREAU OF RECLAMATION**

(Interior Department Building. Phone, Main 1880)

Commissioner.—Elwood Mead, 1746 K Street.*Assistant to the commissioner.*—P. W. Dent, 2935 Cathedral Avenue.*Chief, engineering division.*—C. A. Bissell, 12 Leland Street, Chevy Chase, Md.*Chief, division of settlement and economic operations.*—Dr. Hugh A. Brown, 306 Fourth Street SE.*Chief accountant.*—William F. Kubach, 712 Eighteenth Street.*Chief clerk.*—Charles N. McCulloch, 1827 K Street.*Chief engineer.*—R. F. Walter, Wilda Building, Denver, Colo.*Director of reclamation economics.*—George C. Kreutzer, Wilda Building, Denver, Colo.*Secretary to commissioner.*—Miss M. A. Schnurr, 1340 Quincy Street.

NATIONAL PARK SERVICE

(Interior Department Building. Phone, Main 1880)

Director.—Stephen T. Mather, The Wardman Park.

Assistant director.—Arno B. Cammerer, Lyonhurst, R. F. D. No. 1, Rosslyn, Va.
Assistant in operations and public relations.—A. E. Demaray, 1326 Gallatin Street.

Chief clerk.—Ronald M. Holmes, 809 Delafield Place.

BOARD OF INDIAN COMMISSIONERS

(Interior Department Building. Phone, Main 1880, Branch 79)

Chairman.—George Vaux, jr., Bryn Mawr, Pa.

Warren K. Moorehead, Andover, Mass.

Samuel A. Eliot, Cambridge, Mass.

Frank Knox, Manchester, N. H.

Daniel Smiley, Mohonk Lake, N. Y.

Hugh L. Scott, Princeton, N. J.

Clement S. Ucker, Savannah, Ga.

Flora Warren Seymour, Chicago, Ill.

John J. Sullivan, Philadelphia, Pa.

Secretary.—Malcolm McDowell, Washington, D. C.

ST. ELIZABETHS HOSPITAL

(Nichols Avenue, beyond Anacostia. Phone, Lincoln 1426)

Superintendent.—William A. White, M. D.

Assistant to superintendent.—Monie Sanger.

First assistant physician.—Arthur P. Noyes, M. D.

Chief clerk.—Arnold W. Barbour.

Chief nurse.—Alice Vaughn, R. N.

FREEDMEN'S HOSPITAL

(Sixth and Bryant Streets. Phone, North 754)

Surgeon in chief.—William A. Warfield, M. D.

Resident assistant surgeon.—Thomas E. Jones, M. D.

Resident physician.—L. H. Brown, jr., M. D.

Anesthetist.—Lawrence W. Jackson, M. D.

Assistant anesthetist.—Jonathan R. C. Cook, M. D.

Röntgenologist.—B. Price Hurst, M. D.

Pathologist.—George W. Adams, M. D.

HOWARD UNIVERSITY

(Howard Place and Georgia Avenue. Phone, Columbia 8100)

Patron ex officio.—Hubert Work, M. D., Secretary of the Interior.

President board of trustees.—Charles R. Brown, D. D., LL. D., New Haven, Conn.

President.—J. Stanley Durkee, A. M., Ph. D., D. D.

Secretary-treasurer.—Emmett J. Scott, A. M., LL. D.

Registrar.—F. D. Wilkinson.

COLUMBIA INSTITUTION FOR THE DEAF

(Kendall Green. Phone, Lincoln 2450)

Patron ex officio.—Calvin Coolidge, President of the United States.

President.—Percival Hall, Kendall Green.

Directors.—Wesley L. Jones, Senator from Washington; John E. Raker, Representative from California; Addison T. Smith, Representative from Idaho; Theodore W. Noyes, Frederic A. Delano, Howard L. Hodgkins, and Vernon Kellogg, citizens of the District of Columbia; Ernest G. Draper, citizen of New York; William E. Humphrey, citizen of Washington; the president and the secretary of the institution.

Secretary.—Rev. Ulysses G. B. Pierce, 1748 Lamont Street.

Treasurer.—H. Ralph Burton, Union Trust Building.

Visitors welcome on Thursdays from 8 a. m. to 3 p. m.

SOUTHERN APPALACHIAN NATIONAL PARK COMMISSION

(Interior Department Building. Room 6236; Phone, Branch 252)

Chairman.—Henry W. Temple, Pennsylvania, House of Representatives.*Vice chairman.*—William C. Gregg, National Arts Club, New York City.

William A. Welch, Palisades Interstate Park Commission, 25 Broadway, New York City.

Harlan P. Kelsey, Appalachian Mountain Club, Hawthorne Building, Salem, Mass.

Secretary.—Glenn S. Smith, acting chief topographic engineer, United States Geological Survey.*Clerk.*—Miss E. Louise Belcher, 1812 Vernon Street.

TERRITORIAL OFFICIALS

Governor of Alaska.—George A. Parks, Juneau, Alaska.*Secretary of Alaska.*—Karl Theile, Juneau, Alaska.*Governor of Hawaii.*—Wallace R. Farrington, Hawaii.*Secretary of Hawaii.*—Raymond C. Brown, Hawaii.

THE ALASKA RAILROAD

(Interior Department Building. Phone, Main 1880)

General manager.—Noel W. Smith, Anchorage, Alaska.*Purchasing agent.*—Charles E. Dole, Room 422, Bell Street Terminal, Seattle, Wash.*Chief clerk.*—Howard M. Gillman, jr., 3449 Holmead Place, Washington, D. C.

WAR MINERALS RELIEF

(Room 5116, Interior Department Building. Phone, Main 1880, Branch 117)

Commissioner.—John Briar, R. F. D. 1, Alexandria, Va.

DEPARTMENT OF AGRICULTURE

[The Mall between Twelfth and Fourteenth Streets. Phone, Main 4650. Private branch exchange connecting all bureaus except Weather Bureau (West 1640), Forest Service (Main 6910), and Bureau of Public Roads (Main 5333)]

WILLIAM MARION JARDINE, of Manhattan, Kans., Secretary of Agriculture (The Mayflower). Born in Oneida County, Idaho, January 16, 1879, son of William and Rebecca J. (Dudley) Jardine; B. S. in Agriculture, Agricultural College of Utah, 1904; LL. D., Campbell College, Holton, Kans., 1916; LL. D., Agricultural College of Utah, Logan, 1925; married Effie Nebeker, of Logan, Utah, September 6, 1905; they have three children—William N., Marian, and Ruth; lived and worked on ranches, Idaho and Montana, until 20 years of age; assistant department of agronomy, 1904; instructor, 1905; professor, 1905–6, Agricultural College of Utah; assistant United States cerealist in charge of dry-land grain investigations, 1907–1910; agronomist, Kansas State Agricultural College and Experiment Station, 1910–1913; director of experiment station and dean of agriculture, 1913–1918; president, Kansas State Agricultural College, March 1, 1918, to March 4, 1925; served on President's agricultural conference, 1924 and 1925; nominated for Secretary of Agriculture February 14, 1925, nomination confirmed by Senate February 18; took oath of office March 5, 1925; author of numerous papers and bulletins on dry farming, crop production, and economic problems of agriculture; chairman agricultural production committee, Kansas State Council of Defense, 1917–18; fellow American Academy for the Advancement of Science; president International Dry-Farming Congress and Soil Products Exposition, 1915–16; president American Society of Agronomy, 1916–17; member executive board, National Research Council; member board of governors, Food Research Institute, Stanford University; member Rock Creek and Potomac Parkway Commission; National Forest Reservation Commission; Federal Board for Vocational Education; Federal Power Commission; War Finance Corporation; advisory council Agricultural Commission of American Bankers' Association; Washington Academy of Science; corresponding member Massachusetts Horticultural Society; vice president American Forestry Association; consulting director of American Farm Bureau Federation; President's

committee on outdoor recreation; Republican; Congregationalist; Mason; member social service commission, Association of Congregational Churches; member Sigma Xi, Beta Theta Pi, Alpha Zeta, Phi Kappa Phi, Gamma Sigma Delta; Cosmos, Chevy Chase, University, and Press Clubs (Washington).

Assistant Secretary.—R. W. Dunlap, The Embassy.

Assistant to the Secretary.—F. M. Russell, 2200 Nineteenth Street.

Administrative assistant.—H. M. Bain, 3800 Fourteenth Street.

Director of scientific work.—

Director of regulatory work.—Walter G. Campbell, Rosslyn, Va.

Director of extension work.—C. W. Warburton, 20 West Lenox Street, Chevy Chase, Md.

Director of information.—Nelson Antrim Crawford, 1611 Thirty-first Street.

Director of personnel and business administration.—W. W. Stockberger, 529 Cedar Street, Takoma Park.

Solicitor.—R. W. Williams, 206 Maple Avenue, Takoma Park, Md.

OFFICE OF PERSONNEL AND BUSINESS ADMINISTRATION

Director.—W. W. Stockberger, 529 Cedar Street, Takoma Park.

Assistant director and budget officer.—W. A. Jump, 1325 East Capitol Street.

Chief clerk and superintendent of buildings.—R. M. Reese, 517 Cameron Street, Alexandria, Va.

Chief, Division of Accounts and Disbursements.—A. Zappone, 2222 First Street.

Chief personnel officer.—P. L. Gladmon, 1332 Fairmont Street.

Chief, Division of Purchase, Sales, and Traffic.—A. McC. Ashley, 5 West Melrose Street, Chevy Chase, Md.

OFFICE OF INFORMATION

Director.—Nelson Antrim Crawford, 1611 Thirty-first Street.

Chief of publications.—L. J. Haynes, 2900 South Dakota Avenue NE.

Editorial chief of publications.—M. C. Merrill, 800 Carroll Avenue, Takoma Park.

Press service.—C. E. Gapen, 1604 Hobart Street.

Administrative assistant.—H. T. Cronin, 1477 Newton Street.

AGRICULTURAL EXTENSION SERVICE

Director.—C. W. Warburton, 20 West Lenox Street, Chevy Chase, Md.

Cooperative extension work.—C. B. Smith, 1 Montgomery Street, Takoma Park.

Exhibits.—J. W. Hiseox, Spring Street, Sligo, Md.

Motion pictures.—F. W. Perkins, 101 Spring Street, Chevy Chase, Md.

OFFICE OF EXPERIMENT STATIONS

Chief.—E. W. Allen, 1923 Biltmore Street.

Chief, Division of Insular Stations.—Walter H. Evans, 3432 Newark Street.

Associate in Experiment Station Administration.—W. H. Beal, 1852 Park Road.

WEATHER BUREAU

(Corner Twenty-fourth and M Streets. Phone, Potomac 4300)

Chief.—Charles F. Marvin, 1501 Emerson Street.

Assistant chief.—Charles C. Clark, 21 West Irving Street, Chevy Chase, Md.

Chief clerk.—William Weber, 3624 Connecticut Avenue.

Forecasting.—Charles L. Mitchell, 904 Rittenhouse Street; R. Hanson Weightman, 5914 Wisconsin Avenue.

Forecast Division.—Edgar B. Calvert, Florence Courts West.

River and flood division.—Harry C. Frankenfield, 1735 New Hampshire Avenue.

BUREAU OF ANIMAL INDUSTRY

Chief.—John R. Mohler, 1620 Hobart Street.

Administrative assistant.—Charles C. Carroll, 6801 Sixth Street, Takoma Park.

Chief clerk.—J. R. Cohran, 917 Eighteenth Street.

BUREAU OF DAIRYING

Chief.—Carl W. Larson, 1209 Delafield Place.

Administrative assistant.—John M. Kemper, jr., 3704 Twenty-second Street NE.

BUREAU OF PLANT INDUSTRY

Pathologist and physiologist and chief.—William A. Taylor, 1315 Gallatin Street.
Physiologist and associate chief.—Karl F. Kellerman, 2221 Forty-ninth Street.
Assistant to the chief.—H. E. Allanson, 117 Maple Avenue, Takoma Park, Md.

FOREST SERVICE

(Atlantic Building, 923-930 F Street. Phone, Main 6910)

Forester and chief.—W. B. Greeley, 219 Elm Street, Chevy Chase, Md.
Associate forester.—E. A. Sherman, 4103 Military Road.

Assistant foresters:

Branch of operation.—Roy Headley, 4887 Conduit Road.

Branch of forest management.—E. E. Carter, 3213 Nineteenth Street.

Branch of grazing.—Will C. Barnes, 103 The Northumberland.

Branch of lands.—L. F. Kneipp, 400 Shepherd Street, Chevy Chase, Md.

Branch of research.—Earle H. Clapp, 109 Bradley Lane East, Chevy Chase, Md.

Branch of engineering.—T. W. Norcross, 407 Raymond Street, Chevy Chase, Md.

Branch of public relations.—Herbert A. Smith, 1862 Mintwood Place.

BUREAU OF CHEMISTRY

Chief.—Charles A. Browne, 2301 Connecticut Avenue.

Assistant chief.—W. W. Skinner, Kensington, Md.

Technical administrative assistants.—P. B. Dunbar, 311 Cumberland Avenue, Chevy Chase; R. W. Balcom, 406 Surrey Street, Chevy Chase.

Assistants to the chief.—F. B. Linton, 222 Holly Avenue, Takoma Park, Md.; S. A. Postle, 217 Spruce Avenue, Takoma Park, Md.

BUREAU OF SOILS

Soil physicist and chief.—Milton Whitney, Takoma Park, Md.

Assistant to the chief.—A. G. Rice, Rosslyn, Va.

BUREAU OF ENTOMOLOGY

Entomologist and chief.—L. O. Howard, 1705 Twenty-first Street.

Entomologist and associate chief.—C. L. Marlatt, 1521 Sixteenth Street.

Entomologist and associate chief.—A. L. Quaintance, Silver Spring, Md.

Assistant to the chief.—E. B. O'Leary, 1203 Connecticut Avenue.

BUREAU OF BIOLOGICAL SURVEY

Biologist and chief.—E. W. Nelson, Cosmos Club.

Assistant chief.—W. C. Henderson, 8 Magnolia Parkway, Chevy Chase, Md.

Assistant to the chief.—Ada B. Morrison, The Marlborough.

Assistant in operations.—E. J. Thompson, 5203 Fourteenth Street.

BUREAU OF PUBLIC ROADS

(Willard Building, 515 Fourteenth Street. Phone, Main 5333)

Chief.—Thomas H. MacDonald, 4101 Harrison Street.

Chief engineer.—P. St. J. Wilson, Florence Courts West.

Assistant to the chief.—C. D. Curtiss, 10 West Virgilia Street, Chevy Chase, Md.

Editor.—H. S. Fairbank, 2041 East Thirty-second Street, Baltimore, Md.

BUREAU OF AGRICULTURAL ECONOMICS

Chief.—Thomas P. Cooper, 3825 Legation Street.

Assistant chief.—Lloyd S. Tenny, 4403 Seventh Street.

Assistant chief.—Nils A. Olsen, 3224 Nineteenth Street.

Director of economic information.—J. Clyde Marquis, Cosmos Club.

Business manager.—C. W. Kitchen, 3115 Mount Pleasant Street.

Assistant to chief.—H. F. Fitts, 819 Webster Street.

BUREAU OF HOME ECONOMICS

(N-O Building, Union Station Plaza. Phone, Lincoln 9408)

Chief.—Louise Stanley, 2633 Fifteenth Street.*Administrative assistant to the chief.*—Rowena Schmidt, 1616 H Street SE.*Assistant in publications and information.*—Ruth Van Deman, 1840 Mintwood Place.*Economics division.*—Hildegard Kneeland, 2906 N Street.*Textiles and clothing division.*—Ruth O'Brien, 2827 Twenty-seventh Street NE.

FIXED NITROGEN RESEARCH LABORATORY

(American University. Phone, Cleveland 1800)

Director.—F. G. Cottrell, 3904 Ingomar Street.*Associate director.*—S. C. Lind, 3811 Benton Street.*Chemistry division.*—J. A. Almquist, acting chief, 2865 Twenty-ninth Street.*Synthetic ammonia division.*—J. A. Almquist, chief, 2865 Twenty-ninth Street.*Physics division.*—S. Karrer, chief, 3411 Twenty-ninth Street.*Engineering division.*—F. A. Ernst, 410 Furrey Street, Somerset, Md.*Business manager.*—H. M. Frampton, 3715 Woodley Road.

LIBRARY

Librarian.—Claribel R. Barnett, 1410 Girard Street.*Assistant librarian.*—Emma B. Hawks, 2622 Thirteenth Street.

PACKERS AND STOCKYARDS ADMINISTRATION

Chief.—John T. Caine III, 800 Carroll Avenue, Takoma Park, Md.*Assistant chief.*—F. W. Miller, Clifton Terrace.*Chief supervisor.*—T. A. Geddes, Kensington, Md.*Senior agricultural economist.*—G. N. Dagger, Clarendon, Va.*Acting chief accountant.*—William E. Fink, 926 Sixth Street NE.*Administrative assistant.*—George T. Ash, 1236 Shepherd Street.

GRAIN FUTURES ADMINISTRATION

Chief.—J. W. T. Duvel, 2807 Quarry Road.*Acting chief clerk.*—Albert Strack, 206 Linworth Place SW.

INSECTICIDE AND FUNGICIDE BOARD

Chairman.—J. K. Haywood, 1322 Belmont Street.*Assistant to the chairman.*—J. G. Shibley, 1848 Biltmore Street.

FEDERAL HORTICULTURAL BOARD

Chairman.—C. L. Marlatt, 1521 Sixteenth Street.*Entomologist and executive officer.*—E. R. Sasser, 5336 Colorado Avenue.*Assistant to the chairman.*—R. C. Althouse, 3355 Eighteenth Street.

DEPARTMENT OF COMMERCE

(Commerce Building, Nineteenth Street and Pennsylvania Avenue. Phone, Main 5060)

HERBERT HOOVER, of Stanford University, California, Secretary of Commerce (2300 S Street), born West Branch, Iowa, August 10, 1874, son of Jesse Clark and Hulda Randall (Minthorn) Hoover. A. B., Engineering, Stanford University, 1895. In 1899 he married Lou Henry, of Monterey, Calif., and they have two sons. Professional work in mines, railways, metallurgical works, in United States, Mexico, Canada, Australia, Italy, Great Britain, South Africa, India, China, Russia, etc., 1895–1913. Representative Panama-Pacific Exposition in Europe, 1914; chairman American Relief Committee, London, 1914–15; chairman Commission for Relief in Belgium, 1914–1919; from June, 1917, to July 1, 1919, was United States Food Administrator; member War Council; chairman United States Grain Corporation, United States Sugar Equalization Board, Interallied Food Council, Supreme Economic Council, European Coal Council; director various economic measures in Europe during the armistice,

including organization of food supplies to Poland, Serbia, Czechoslovakia, Germany, Austria, Rumania, Armenia, Baltic States, etc., 1918-1919; vice chairman President's Second Industrial Conference, 1920; president American Institute Mining Engineers, 1920; Engineering Council of Federated Engineering Societies, 1921; American Child Health Association, 1921- ; chairman American Relief Administration, 1919- ; European Relief Council, 1920, 1921; trustee Stanford University, 1912- . Took oath of office as Secretary of Commerce, March 5, 1921. Gold medals: Civic Forum, National Institute of Social Sciences, National Academy of Sciences, city of Lille, city of Warsaw, Mining and Metallurgical Society, Western Society of Engineers, Audiffret Prize French Academy. Honorary citizen, Belgium. Freeman, Belgian, Polish, Estonian cities. Honorary degrees: Brown, Pennsylvania, Harvard, Yale, Columbia, Princeton, Johns Hopkins, George Washington, Dartmouth, Rutgers, Alabama, Virginia, Oberlin, Liege, Brussels, Warsaw, Cracow, Oxford, Rensselaer, Tufts, Swarthmore, Williams, Manchester, Louvain, Prague. Author various technical publications and of "American Individualism." Joint translator "Agricola De Re Metallica."

Assistant Secretary.—J. Walter Drake, 2200 R Street.

Solicitor.—Stephen B. Davis, The Northumberland.

Chief clerk and superintendent.—E. W. Libbey, 15 R Street NE.

Disbursing clerk.—Charles E. Molster, 1237 Lawrence Street, Brookland, D. C.

Director of purchases and sales.—Walter S. Erwin, 753 Quebec Place.

Traffic manager.—Noble N. Potts, 1239 New Hampshire Avenue.

Private secretary to the Secretary.—

Private secretary to Assistant Secretary.—Kenneth Macpherson, 1727 Irving Street.

Chief of Division of—

Appointments.—Clifford Hastings, Franklin Park, Va.

Publications.—Thomas F. McKeon, 1352 Otis Place; assistant chief, Charles C. Barton, 2233 Eighteenth Street.

Supplies.—R. B. Bronson, 1 Prospect Street, Cherrydale, Va.

BUREAU OF THE CENSUS

(Building D, Sixth Street and Missouri Avenue. Phone, Main 2082)

Director.—William M. Steuart, 3725 Morrison Street, Chevy Chase.

Assistant to the director.—Dr. Joseph A. Hill, 8 Iowa Circle.

Chief clerk.—Arthur J. Hirsch, 1435 Spring Place.

Chief statisticians:

Population.—Leon E. Truesdell, 4601 Ninth Street.

Agriculture, cotton, and tobacco.—William L. Austin, 1412 Delafield Place.

Manufactures.—Le Verne Beales, 4124 Fifth Street.

Statistics of cities.—Starke M. Grogan, The Sherman.

Vital statistics.—Dr. William H. Davis, 3724 Jocelyn Street, Chevy Chase, D. C.

Geographer.—Clarence E. Batschelet, 68 South Cedar Street, Cherrydale, Va.

BUREAU OF FOREIGN AND DOMESTIC COMMERCE

(Commerce Building, Nineteenth Street and Pennsylvania Avenue)

Director.—Julius Klein, 2141 Wyoming Avenue.

Assistant directors.—Oliver P. Hopkins, 6701 Meadow Lane, Chevy Chase, Md.; Louis Domeratzky, McLean, Va.; Thomas R. Taylor, 3905 Jocelyn Street, Chevy Chase, Md.; John Matthews, jr., 2930 Porter Street.

Administrative assistant.—Wharton Moore, Northwest Park, Bethesda, Md.

Regional divisions and chiefs.—Europe: Samuel H. Cross, 2616 Woodley Place.

Latin American: Richard F. O'Toole, 1820 I Street. Far East: Frank R. Eldridge, 3924 Ingomar Street, Chevy Chase, Md.

Commodity divisions and chiefs—

Agricultural implements.—George B. Bell, 5720 Chevy Chase Parkway.

Automotive.—Irving H. Taylor, acting chief, Sherwood Forest Club, Md.

Chemical.—Charles C. Concannon, 1204 Sixteenth Street.

Coal.—Charles P. White, 2400 Sixteenth Street.

Electrical equipment.—R. A. Lundquist, The Commodore.

Foodstuffs.—Edward G. Montgomery, 2311 Connecticut Avenue.

Hides and leather.—Wilbur J. Page, 1712 Seventeenth Street.

Iron and steel.—Luther Becker, 1736 Columbia Road.

*Commodity divisions and chiefs—Continued.**Lumber.*—Axel Oxholm, 1512 Webster Street.*Machinery.*—Walter H. Rastall, 5357 Reno Road.*Minerals.*—Homer S. Fox, acting chief, 220 Spruce Avenue, Takoma Park, Md.*Paper.*—*Rubber.*—Paul L. Palmerton, 1627 P Street.*Shoe and leather manufactures.*—Arthur B. Butman, 2400 Sixteenth Street.*Specialties.*—Edward J. Breyere, acting chief, 509 Webster Street.*Textiles.*—Edward T. Pickard, 3029 O Street.*Technical divisions and chiefs—**Foreign tariffs.*—Henry Chalmers, 5325 Forty-third Street.*Commercial laws.*—C. J. Junkin, 1739 N Street.*Finance and investment.*—Grosvenor M. Jones, 2415 Twentieth Street.*Statistical research.*—E. Dana Durand, 3613 Norton Place.*Statistics.*—John Hohn, 1400 Twenty-eighth Street, SE.*Transportation and communication.*—Eugene S. Gregg, 5720 Thirteenth Street.*Commercial intelligence.*—Arthur S. Hillyer, 3409 Fessenden Street.*Editorial division.*—Griffith Evans, 67 Observatory Circle.*Domestic Commerce Division and Chief—**Domestic commerce.*—A. Heath Onthank, 2308 Ashmead Place.

BUREAU OF STANDARDS

(Pierce Mill Road and Connecticut Avenue. Phone, Cleveland 1720)

Director.—George K. Burgess, 1613 Harvard Street.*Assistant Director.*—F. C. Brown, 3030 Newark Street.*Assistant to Director (in charge of office).*—Henry D. Hubbard, 112 Quincy Street, Chevy Chase, Md.*Secretary to Director.*—Miss D. E. Kingsbury, 2900 Connecticut Avenue.*Chief of Division of—**Weights and measures.*—H. W. Bearce, 6308 Ridgewood Avenue, Chevy Chase, Md.; F. S. Holbrook, 3207 Morrison Street, Chevy Chase.*Electricity.*—E. C. Crittenden, 1715 Lanier Place.*Heat and Power.*—H. C. Dickinson, 4629 Thirtieth Street.*Optics.*—C. A. Skinner, Kensington, Md.*Chemistry.*—P. H. Walter (acting), 2950 Newark Street.*Mechanics and sound.*—L. J. Briggs, 3208 Newark Street.*Structural, engineering, and miscellaneous materials.*—P. H. Bates, 3821 Livingston Street, Chevy Chase.*Metallurgy.*—H. W. Gillett, 201 Raymond Street, Chevy Chase, Md.*Ceramics.*—P. H. Bates (acting), 3821 Livingston Street, Chevy Chase.*Operation of plant.*—O. L. Britt, 5839 Thirtieth Street, Chevy Chase.*Specifications.*—George K. Burgess, 1613 Harvard Street (ex officio chairman of Federal Specifications Board).*Simplified practice.*—R. M. Hudson, 3100 Connecticut Avenue.*Building and housing.*—John M. Gries, 2807 Eighteenth Street.

BUREAU OF FISHERIES

(Office, corner Sixth and B Streets SW. Phone, Main 5240)

Commissioner.—Henry O'Malley, Southbrook Courts.*Deputy commissioner.*—Lewis Radcliffe, 2401 Twelfth Street NE.*Assistant in charge of office.*—I. H. Dunlap, 1728 Q Street.

BUREAU OF LIGHTHOUSES

(Hurley-Wright Building, Eighteenth Street and Pennsylvania Avenue. Phone, Main 7940)

Commissioner.—George R. Putnam, 2126 Bancroft Place.*Deputy commissioner.*—John S. Conway, 3311 Highland Place, Cleveland Park.*Chief constructing engineer.*—H. B. Bowerman, 15 West Twenty-ninth Street, Baltimore, Md.*Superintendent of naval construction.*—Edward C. Gillette, 3343 Seventeenth Street.*Chief clerk.*—Walter P. Harman, 16 Poplar Avenue, Takoma Park, Md.

COAST AND GEODETIC SURVEY

(New Jersey Avenue, near B Street SE. Phones, Lincoln 1872, 1873, and 1874)

Director.—E. Lester Jones, 2116 Bancroft Place.
Assistant director.—R. L. Paris, 1346 Harvard Street.
Chief clerk.—C. H. Dieck, 801 Crittenden Street.
Secretary to the Director.—Peter Dulac, 117 Fifth Street NE.
Chief of Division of—
Hydrography and topography.—W. E. Parker, Kensington, Md.
Geodesy.—William Bowie, 1733 Church Street.
Charts.—R. S. Patton, 3920 McKinley Street, Chevy Chase.
Terrestrial magnetism and seismology.—N. H. Heck, 3507 Northampton Street.
Tides and currents.—G. T. Rude, 3904 Legation Street, Chevy Chase.
Accounts.—J. M. Griffin, 1340 Gallatin Street.
Instruments.—D. L. Parkhurst, 1128 Columbia Road.

BUREAU OF NAVIGATION

(Commerce Building, Nineteenth Street and Pennsylvania Avenue)

Commissioner.—D. B. Carson, The Roosevelt.
Deputy commissioner.—Arthur J. Tyrer, Florence Court.
Chief clerk.—William M. Lytle, The Netherlands.
Chief radio supervisor.—William D. Terrell, Livingstone Heights, Va., R. F. D. No. 1, Rosslyn, Va.

STEAMBOAT INSPECTION SERVICE

(Commerce Building, Nineteenth Street and Pennsylvania Avenue)

Supervising Inspector General.—George Uhler, 1433 Euclid Street.
Deputy Supervising Inspector General.—Dickerson N. Hoover, Glenndale, Md.

PATENT OFFICE

(Patent Office Building. Phone, Main 6280)

Commissioner.—Thomas E. Robertson, 6 West Melrose Street, Chevy Chase, Md.
First assistant commissioner.—William A. Kinnan, 1114 Fairmont Street.
Assistant commissioner.—Karl Fenning, 3765 Northampton Street, Chevy Chase.
Chief clerk.—James A. Brearley, 325 Second Street SE.
Assistant chief clerk.—Albert W. Kaiser, 10 Ninth Street SE.
Examiners in chief.—Samuel E. Fouts, 730 Quebec Street; E. S. Henry, 1320 Columbia Road; W. S. Ruckman, 3414 Mount Pleasant Street; F. C. Skinner, 1427 Crittenden Street; Sidney F. Smith, 2238 Cathedral Avenue.
Solicitor.—T. A. Hostetler, 3300 Sixteenth Street.
Law examiners.—I. P. Disney, 1212 B Street SE.; C. H. Lane, Ballston, Va.; E. Landers, 1328 A Street SE.; M. J. Moore, 111 Tennessee Avenue NE.; G. P. Tucker, 802 Massachusetts Avenue NE.; Robert F. Whitehead, 1524 Twenty-eighth Street.
Examiners of interferences.—H. I. Houston, 227 Park Avenue, Takoma Park, Md.; J. H. Carnes, 1657 Thirty-first Street.
Classification examiner.—Charles H. Pierce, 1350 Oak Street.

BUREAU OF MINES

(Interior Department Building. Phone, Main 1880)

Director.—Scott Turner.
Assistant director—chief metallurgist.—D. A. Lyon, 1430 Thirty-third Street.
Acting assistant to the director.—John A. Davis, 1616 Sixteenth Street.
Chief clerk.—John D. Secrest, 108 Spa Street, Cottage City, Md.
Chief mining engineer.—George S. Rice, 1945 Calvert Street.
Engineer in charge, Division Mining Research.—M. van Sichen, 3034 Newark Street.
Chief mechanical engineer.—Ozni P. Hood, 1831 Irving Street.
Engineer in charge, Helium Division.—R. A. Cattell, 3709 Thirteenth Street.
Chief petroleum engineer.—H. H. Hill, 819 The Argonne.
Chief explosives chemist.—Charles E. Munroe, Forest Glen, Md.
Safety service director.—T. T. Read, 300 Rittenhouse Street.

Chief engineer, United States Government fuel yards.—George S. Pope, 3301 Newark Street.

Engineer in charge, Division Information Service.—C. E. Julihn, 4320 Eighth Street.

Chief surgeon.—Dr. R. R. Sayers, 3200 P Street.

Chief mineral technologist.—F. L. Hess, 1221 Newton Street NE.

Engineer in charge, Division of Mineral Resources and Statistics.—F. J. Katz, 1735 New Hampshire Avenue.

DEPARTMENT OF LABOR

(Department of Labor Building, 1712 G Street. Phone, Main 8474)

JAMES JOHN DAVIS, of Pittsburgh, Pa., Secretary of Labor, was born in Tredegar, Wales, October 27, 1873; his father, mother, and their six children immigrated to Pittsburgh in 1881; at the age of 11 began working and learned his trade as a puddler in the iron and steel works at Sharon, Pa.; in 1892 went to work in the iron works at Pittsburgh, Pa.; in 1893 worked in the steel and tin plate mills at Elwood, Ind.; joined the Amalgamated Association of Iron, Steel, and Tin Workers of America, was elected to various offices therein, and is still a member in good standing; elected city clerk of Elwood, Ind., in 1898; elected recorder of Madison County, Ind., in 1902; joined the Loyal Order of Moose in 1906; in 1907 became director general of the order, and still holds that office; chairman Moose war relief commission visiting American, French, British, Belgian, and Italian battle fields early in 1918; after the armistice returned to battle fields of Belgium and Germany for relief purposes; married Jean Rodenbaugh, 1914, and has four children, James J., jr., Jane Elizabeth, Jean Allys, and Joan; is president of a bond and mortgage company, of Pittsburgh; a member of the Americus Republican and Athletic Clubs, of Pittsburgh, Pa., and of the Chevy Chase, National Press, and Congressional Country Clubs, of Washington, D. C.; took oath of office as Secretary of Labor March 5, 1921.

Private secretary to the Secretary of Labor.—Florence B. Wells, 1901 Columbia Road.

Office of the Assistant Secretary:

Assistant Secretary.—Robe Carl White, 4102 Fourteenth Street.

Private secretary to the Assistant Secretary.—Anna V. Moynihan, The Concord.

Office of the Second Assistant Secretary:

Second Assistant Secretary.—W. W. Husband, 3456 Macomb Street.

Private secretary to the Second Assistant Secretary.—Ralph H. Horner, Cherrydale, Va.

Solicitor.—Theodore G. Risley, Fontanet Courts.

Office of the chief clerk:

Chief clerk.—Samuel J. Gompers, 2517 North Capital Street.

Disbursing clerk.—George W. Love, 1321 Military Road.

Chief, Division of Publications and Supplies.—Shelby Smith, Mount Rainier, Md.

Appointment clerk.—Robert C. Starr, 514 M Street

Librarian.—Laura A. Thompson, The Ontario.

DIVISION OF CONCILIATION

Director of conciliation.—Hugh L. Kerwin, 632 A Street SE.

Executive clerk.—E. J. Cunningham, 3808 Windom Place.

BUREAU OF LABOR STATISTICS

(1712 G Street)

Commissioner of Labor Statistics.—Ethelbert Stewart, 1210 Delafield Place.

Assistant commissioner.—Charles E. Baldwin, 1359 Oak Street.

BUREAU OF IMMIGRATION

(1712 G Street)

Commissioner General of Immigration.—Harry E. Hull, The Wardman Park.

Assistant Commissioner General of Immigration.—George E. Tolman, 3944 Livingston Street, Chevy Chase.

CHILDREN'S BUREAU

(Twentieth and D Streets)

Chief.—Grace Abbott, The Ontario.*Assistant chief.*—Katharine F. Lenroot, The Woodward.*Directors of divisions:**Child hygiene.*—Martha M. Eliot.*Maternity and infant hygiene.*—Blanche M. Haines, The Mayfair.*Social service.*—Emma O. Lundberg, The Woodward.*Statistical.*—Henry Schultz, 1325 Shepherd Street.*Industrial.*—Ellen Nathalie Matthews, 2810 Cathedral Avenue.*Editorial.*—Mrs. Isabelle Mott Hopkins, 6701 Meadow Lane, Chevy Chase, Md.**BUREAU OF NATURALIZATION**

(1712 G Street)

Commissioner of Naturalization.—Raymond F. Crist, 3025 Newark Street.*Deputy Commissioner of Naturalization.*—Thomas B. Shoemaker, 2924 Newark Street.**WOMEN'S BUREAU**

(Twentieth and D Streets)

Director.—Mary Anderson, The Argonne.*Assistant Director.*—Agnes L. Peterson, 1900 H Street.**UNITED STATES EMPLOYMENT SERVICE**

(Eighteenth and D Streets)

Director General.—Francis I. Jones, 3714 Military Road, Chevy Chase*Director Junior Division.*—Mary Stewart, The Wardman Park.**BUREAU OF INDUSTRIAL HOUSING AND TRANSPORTATION**

(200 New Jersey Avenue)

Director.—Robert Watson, 1826 Varum Street

MISCELLANEOUS

SMITHSONIAN INSTITUTION

(The Mall. Phone, Main 1811)

Secretary.—Charles D. Walcott, 1743 Twenty-second Street.

Assistant secretaries.—C. G. Abbot, 2203 K Street; Alexander Wetmore, 508 Tulip Avenue, Takoma Park, Md.

Chief clerk.—H. W. Dorsey, Hyattsville, Md.

Accountant and disbursing agent.—Nicholas W. Dorsey, 1521 Thirty-first Street.

Editor.—Webster P. True, 3428 Porter Street.

Librarian.—William L. Corbin, 1815 Kenyon Street.

THE ESTABLISHMENT.

Calvin Coolidge, President of the United States; Charles G. Dawes, Vice President of the United States; William H. Taft, Chief Justice of the United States; Frank B. Kellogg, Secretary of State; Andrew W. Mellon, Secretary of the Treasury; Dwight F. Davis, Secretary of War; John G. Sargent, Attorney General; Harry S. New, Postmaster General; Curtis D. Wilbur, Secretary of the Navy; Hubert Work, Secretary of the Interior; William M. Jardine, Secretary of Agriculture; Herbert Hoover, Secretary of Commerce; James J. Davis, Secretary of Labor.

BOARD OF REGENTS

Chancellor William H. Taft, Chief Justice of the United States; Charles G. Dawes, Vice President of the United States; Reed Smoot, Member of the Senate; George Wharton Pepper, Member of the Senate; Woodbridge N. Ferris, Member of the Senate; Albert Johnson, Member of the House of Representatives; R. Walton Moore, Member of the House of Representatives; Walter H. Newton, Member of the House of Representatives; Charles F. Choate, jr., citizen of Massachusetts (Boston); Henry White, citizen of Washington, D. C.; Robert S. Brookings, citizen of Missouri (St. Louis); Irwin B. Laughlin, citizen of Pennsylvania (Pittsburgh); Frederic A. Delano, citizen of Washington, D. C.

Executive committee.—Henry White, Frederic A. Delano, R. Walton Moore.

GOVERNMENT BUREAUS UNDER DIRECTION OF SMITHSONIAN INSTITUTION

NATIONAL MUSEUM

Assistant secretary in charge.—Alexander Wetmore, 508 Tulip Avenue, Takoma Park, Md.

Administrative assistant to the secretary.—W. de C. Ravenel, The Ontario.

Head curators.—G. P. Merrill, 1422 Belmont Street; Leonhard Stejneger, 1472 Belmont Street; Walter Hough, 1423 Monroe Street.

Editor.—Marcus Benjamin, The Highlands.

NATIONAL GALLERY OF ART

Director.—William H. Holmes, 1454 Belmont Street.

FREER GALLERY OF ART

(A unit of the National Gallery)

Curator.—John E. Lodge.

BUREAU OF AMERICAN ETHNOLOGY

(Office in Smithsonian Building)

Chief.—J. Walter Fewkes, Forest Glen, Md.

INTERNATIONAL EXCHANGES

Assistant secretary in charge.—C. G. Abbot, 2203 K Street

Chief clerk.—C. W. Shoemaker, 3115 O Street.

NATIONAL ZOOLOGICAL PARK

(Adams Mill Road. Phone, Columbia 744)

Superintendent.—William M. Mann, Cosmos Club.

ASTROPHYSICAL OBSERVATORY

Director.—C. G. Abbot, 2203 K Street.

REGIONAL BUREAU FOR THE UNITED STATES INTERNATIONAL CATALOGUE OF SCIENTIFIC LITERATURE

Assistant in charge.—Leonard C. Gunnell, Smithsonian Institution.

NATIONAL ACADEMY OF SCIENCES

(B and Twenty-first Streets. Phone, Main 2614)

- President.*—A. A. Michelson, University of Chicago, Chicago, Ill.
Vice president.—J. C. Merriam, Carnegie Institution, Washington, D. C.
Foreign secretary.—R. A. Millikan, California Institute of Technology, Pasadena, Calif.
Home secretary.—David White, United States Geological Survey, Washington, D. C.
Treasurer.—G. K. Burgess, Bureau of Standards, Washington, D. C.
Assistant secretary.—Paul Brockett, 3303 Highland Place, Cleveland Park.

NATIONAL RESEARCH COUNCIL

- Chairman.*—Gano Dunn, 43 Exchange Place, New York City.
Secretary.—Vernon Kellogg, Cosmos Club.

PAN AMERICAN UNION

(FORMERLY INTERNATIONAL BUREAU OF THE AMERICAN REPUBLICS)

(Seventeenth between B and C Streets. Phone, Main 6638)

- Director General.*—L. S. Rowe, Pan American Annex.
Assistant Director.—E. Gil Borges, 3939 Morrison Street.
Counselor.—Franklin Adams, The Marlborough.
Foreign trade adviser.—William A. Reid, 1842 Sixteenth Street.
Chief clerk.—William V. Griffin, 1338 Twenty-second Street.
Consultant in tariff and juristic matters.—William C. Wells, Beltsville, Md.
Chief statistician.—Matilda Phillips, The Mendota.
Chief accountant.—Lowell Curtiss, 3105 Fourteenth Street NE.
Librarian.—Charles E. Babcock, Vienna, Va.
Managing editor.—Isabel K. Macdermott, 1901 Wyoming Avenue.
Spanish translators.—E. M. Amores, 1539 I Street; Enrique Coronado, The Sherman.
Portuguese translator.—L. Marchant, The Plaza.
Chief mail clerk.—W. J. Kolb, 2123 I Street.
Secretary to Director General.—Anne L. O'Connell, The Wardman Park.
Chief division of education.—Heloise Brainerd, 2626 Garfield Street.
Chief of finance division.—William Manger, 1744 C Street.

GOVERNING BOARD

- Frank B. Kellogg, Secretary of State (chairman), 1701 Nineteenth Street.
 Beltrán Mathieu, ambassador of Chile, 2305 Massachusetts Avenue.
 Honorio Pueyrredón, ambassador of Argentina, 1600 New Hampshire Avenue.
 Hernán Velarde, ambassador of Peru, 2306 Massachusetts Avenue.
 Manuel C. Téllez, ambassador of Mexico, 2829 Sixteenth Street.
 Sylvino Gurgel do Amaral, ambassador of Brazil, 1603 H Street.
 Jacobo Varela, minister of Uruguay, 1777 Massachusetts Avenue.
 Francisco Sánchez Latour, minister of Guatemala, 1521 New Hampshire Avenue.
 Enrique Olaya, minister of Colombia, 2340 Massachusetts Avenue.
 Ricardo J. Alfaro, minister of Panama, 1535 New Hampshire Avenue.
 J. Rafael Oreamuno, minister of Costa Rica, 2201 Massachusetts Avenue.
 Ricardo Jaimes Freyre, minister of Bolivia, The Wardman Park.
 José del Carmen Ariza, minister of the Dominican Republic, The Wardman Park.
 Hannibal Price, minister of Haiti, 1730 Connecticut Avenue.
 Luís Bográn, minister of Honduras, 1324 Eighteenth Street.
 Pedro González, minister of Nicaragua, The Wardman Park.
 Arturo Padró, chargé d'affaires of Cuba, 2630 Sixteenth Street.
 Hector David Castro, chargé d'affaires of Salvador, 2800 Ontario Road.
 Francisco Gerardo Yanes, chargé d'affaires of Venezuela, 1102 Sixteenth Street.
 Juan Barberis, chargé d'affaires of Ecuador, The Argonne.
 Juan Vicente Ramírez, chargé d'affaires of Paraguay, The Brighton.

GENERAL ACCOUNTING OFFICE

(Treasury Building. Phone, Main 6400)

Comptroller General of the United States.—J. R. McCarl, The Somerset.*Assistant Comptroller General of the United States.*—Lurtin R. Ginn, 1507 M Street.*Solicitor.*—Rudolph L. Golze, 1715 Corcoran Street.*Executive officer.*—James L. Baity, 2400 Sixteenth Street.*Counsel.*—M. E. Rhodes, The Argonne.*Chief of investigations.*—H. A. A. Smith, 300 Takoma Avenue, Takoma Park, Md.*Chief clerk.*—John K. Willis, 108 Sixth Street NE.*Chief of Appointment Division.*—Eber F. Inbody, Cherrydale, Va.*Disbursing clerk.*—Carl Collier, The Cecil.*Private secretary to the Comptroller General.*—Miss Dorothy B. Perkins, 918 Nineteenth Street.*Chiefs of division:**Claims.*—W. S. Dewhirst, 3906 Morrison Street.*Civil.*—Earl Taggart, 4519 Iowa Avenue.*Military.*—W. H. Barksdale, 3613 Wisconsin Avenue.*Post Office Department.*—C. T. M. Cutcheon, 3915 Ingomar Street.*Check accounting.*—E. W. Bell, 4031 Connecticut Avenue.*Transportation.*—E. W. Moore, Kensington, Md.*Bookkeeping.*—Frank H. Bogardus, McLean, Va.

INTERSTATE COMMERCE COMMISSION

(Interstate Commerce Commission Building, Eighteenth Street and Pennsylvania Avenue. Phone, Main 7460)

Commissioners:

Charles C. McChord, The New Willard.

Balthasar H. Meyer, 3327 P Street.

Henry C. Hall, 2238 Q Street.

Joseph B. Eastman, 2266 Cathedral Avenue.

John J. Esch, 2852 Ontario Road.

Johnson B. Campbell, 400 Oak Street, Lyon Park, Va.

Ernest I. Lewis, 2206 Q Street.

Frederick I. Cox, 1714 Nineteenth Street.

Frank McManamy, 3825 Huntington Street.

Thomas L. Woodlock, The Wardman Park.

Secretary.—George B. McGinty, 3919 Fourteenth Street.*Assistant secretary.*—Alfred Holmead, 1104 Maryland Avenue SW.*Assistants to the secretary.*—T. A. Gillis, 4014 Twelfth Street NE.; James L. Murphy, 1716 Lanier Place.*Chief clerk and purchasing agent.*—T. Leo Haden, 3814 Thirteenth Street.*Disbursing clerk.*—W. M. Lockwood, 1121 Euclid Street.*Appointment clerk and personnel officer.*—John B. Switzer, 227 Willow Avenue, Takoma Park, Md.*Director of accounts.*—Alexander Wylie, 5806 Cedar Parkway, Chevy Chase.*Director of finance.*—Charles D. Mahaffie, The University Club.*Chief examiner.*—Ulysses Butler, 1419 Longfellow Street.*Chief Bureau of Informal Cases.*—Arja Morgan, 425 Manor Place.*Chief Bureau of Inquiry.*—John J. Hickey, 1810 I Street.*Chief counsel.*—Patrick J. Farrell, 1436 Clifton Street.*Chief Bureau of Locomotive Inspection.*—Alonzo G. Pack, 3511 Ordway Street.*Director Bureau of Safety.*—Wilfred P. Borland, 2122 P Street.*Director of service.*—William P. Bartel, 3407 Fessenden Street.*Director, Bureau of Signals and Train Control Devices.*—E. H. DeGroot, jr., 1309 Spring Road.*Director of statistics.*—Max O. Lorenz, 3510 Porter Street.*Director of traffic.*—W. V. Hardie, The Calverton.*Acting director of valuation.*—Charles F. Staples, 2035 Park Road.

UNITED STATES RAILROAD LABOR BOARD

(608 South Dearborn Street, Chicago, Ill.)

Public group.—Ben W. Hooper, chairman; G. Wallace W. Hanger, vice chairman; Edwin P. Morrow.
Labor group.—E. F. Grable, A. O. Wharton, W. L. McMenimen.
Management group.—Horace Baker, J. H. Elliott, Samuel Higgins.
Secretary.—L. M. Parker.
Assistant secretary and disbursing officer.—Robert F. Cole.
Chief statistician.—M. W. Hart.
Supervisor of dockets.—H. H. Reed.
Chief clerk.—G. O. Dostal.

CIVIL SERVICE COMMISSION

(Offices, 1724 F Street. Phones, Main 75, 76)

Commissioners.—President, William C. Deming, The Roosevelt.
 George R. Wales, 3609 Norton Place.
 Miss Jessie Dell, 1603 Nineteenth Street.
Clerk to the Commissioners.—William C. Hull, Cherrydale, Va.
Chief examiner.—Herbert A. Filer, Kensington, Md.
Assistant chief examiner and budget officer.—Kenneth C. Vipond, 3332 Seventeenth Street.
Assistant to the chief examiner.—Ismar Baruch, 1812 K Street.
Superintendent of field service.—L. H. Fisher, 1223 Girard Street NE.
Assistant superintendent of field service.—Henry Behlert, 1407 Varnum Street.
Director of research.—L. J. O'Rourke, 2712 Wisconsin Avenue.
Secretary.—John T. Doyle, 1833 Nineteenth Street.
Chief of Application Division.—Dr. Thomas A. Griffin, 2434 Twentieth Street.
Assistant chief.—James B. Baugh, jr., Hyattsville, Md.
Director of public information and recruiting.—Herbert E. Morgan, 1300 Girard Street.
In charge of Information Bureau.—Anna E. Black, 1419 Clifton Street.
Chief of Appointment Division.—Dr. Thomas P. Chapman, 3228 Thirteenth Street.
Assistant chief.—Calvin W. Bartlett, 436 M Street.
Assistant chief.—Daniel W. Brobst, 1341 Florida Avenue.
Certification clerk.—Bertram A. S. Brande, 121 Third Street NE.
Contact representative.—Matthew F. Halloran, Hyattsville, Md.
Chief of Examining Division.—James G. Yaden, 4119 Illinois Avenue.
Assistant chief.—Luther C. Dodd, Clarendon, Va.
Assistant chief.—Laura L. Tracy, 2115 P Street.
Contact representative.—Maurice J. McAuliffe, 1333 Shepherd Street.
Chief of Division of Investigation and Review.—Henry A. Hesse, 510 A Street SE.
Assistant chief.—B. W. Kumler, Kensington, Md.
Chief, Office of Accounts and Purchases.—Henry G. Porter, Ballston, Va.
Assistant chief.—Ray L. Woodward, Aurora Hills, Va.
Personnel officer.—Carson C. Hathaway, 1736 G Street.
Disbursing agent.—Elizabeth C. Downing, 2705 P Street.
Assistant disbursing agent.—Elizabeth J. Raymond, 1822 H Street.

UNITED STATES BUREAU OF EFFICIENCY

(Winder Building, Seventeenth and F Streets. Phone, Main 8686)

Chief.—Herbert D. Brown, 1811 Lamont Street.
Assistant chief.—William H. McReynolds, 1413 Buchanan Street.
Accounting.—Herbert H. Rapp, 1343 Kennedy Street.
Duplication of work.—V. G. Croissant, 4913 Forty-seventh Street.
Statistics.—George C. Havenner, 1745 Minnesota Avenue SE.
Labor-saving devices.—Wilson E. Wilmot, The Argonne.
Efficiency ratings.—D. P. Evans, The Shawmut.
Chief clerk and disbursing clerk.—Miss D. F. Fridley, 628 Lexington Place NE.
Librarian.—Gladys E. Weaver, 305 Shepherd Street.

FEDERAL RESERVE BOARD

(Treasury Building. Phone, Main 6400)

MEMBERS OF THE BOARD

- Chairman.*—Andrew W. Mellon, Secretary of the Treasury (ex officio member), 1785 Massachusetts Avenue.
J. W. McIntosh, Comptroller of the Currency (ex officio member), 1911 R Street. (Private secretary, Sumner E. Kimball, The Argonne.)
Governor.—D. R. Crissinger, The Somerset. (Private secretary, Aubrey B. Carter, 3710 S Street.)
Vice governor.—Edmund Platt, 2339 Ashmead Place. (Private secretary, Joseph L. Durland, 2109 Eighteenth Street.)
Adolph C. Miller, 2230 S Street. (Private secretary, L. G. Ficks, 707 Mount Vernon Place.)
Charles S. Hamlin, The Lee House. (Private secretary, J. P. Moore, 1315 Clifton Street.)
Edward H. Cunningham, 1870 Wyoming Avenue.
George R. James, The Roosevelt. (Private secretary, C. S. Bradley, 1416 Montague Street.)
Secretary.—Walter L. Eddy, 5404 Thirteenth Street.
Assistant secretary.—J. C. Noell, The Roosevelt.
General counsel.—Walter Wyatt, 10 Denwood Avenue, Takoma Park, Md.
Fiscal agent.—W. M. Imlay, 19 W. Virgilia Street, Chevy Chase, Md.
Chief clerk.—George E. Good, 2426 Irving Street NE.
Chief examiner and chief division of examination.—J. F. Herson, 2101 Sixteenth Street.
Statistician.—E. A. Goldenweiser, 218 Elm Street, Chevy Chase, Md.
Director division of research and statistics.—W. W. Stewart, 3579 Thirteenth Street.
Chief division of bank operation.—E. L. Smead, 216 Elm Street, Chevy Chase, Md.
Chief division of Federal reserve issue and redemption.—L. G. Copeland, 6112 Third Street.

FEDERAL TRADE COMMISSION

(Temporary Building No. 4, 2000 D Street. Phone, Main 7720)

COMMISSIONERS

- Chairman.*—Vernon W. Van Fleet, 2301 Calvert Street.
John F. Nugent, 807 Sligo Avenue, Silver Spring, Md.
Charles W. Hunt, 4407 Eighth Street.
Huston Thompson, 2500 Massachusetts Avenue.
William E. Humphrey, 2400 Sixteenth Street.
Secretary.—Otis B. Johnson, 3902 Northampton Street, Chevy Chase, D. C.

LEGAL DIVISION

- Chief counsel.*—
Chief examiner.—Millard F. Hudson, The New Berne.

ECONOMIC DIVISION

- Chief economist.*—Francis Walker, 2351 Ashmead Place.

EXPORT TRADE DIVISION

- Chief.*—W. F. Notz, 5402 Thirty-ninth Street.

ADMINISTRATIVE DIVISION

- Assistant secretary.*—C. G. Duganne, The Beacon.
Publications.—J. W. Burdette, 100 V Street NE.
Chief of personnel.—L. H. Waring, 616 Quebec Place.
Librarian.—Howard R. Eliason, 1314 Columbia Road.

UNITED STATES SHIPPING BOARD

(Navy Department Building. Phone, Main 5201)

MEMBERS

T. V. O'Connor, The Mayflower; E. C. Plummer, The Burlington; Meyer Lissner, The Wardman Park; W. S. Benson, 2420 Tracy Place; B. E. Haney, Cathedral Mansions; W. S. Hill, 2512 Q Street.
Chairman.—T. V. O'Connor, The Mayflower.
Vice chairman.—E. C. Plummer, The Burlington.
Assistant to chairman.—Caldwell Jenkins, 2310 Connecticut Avenue.
Administrative assistant to chairman.—M. G. Irvine, 1430 Chapin Street.
Secretary.—Roy H. Morrill, Clifton Terrace, South.
Disbursing officer.—E. H. Schmidt, 1862 Mintwood Place.
General counsel.—Chauncey G. Parker, 1712 Rhode Island Avenue.
Chief clerk.—M. J. Pierce, 5008 Thirteenth Street.

UNITED STATES SHIPPING BOARD EMERGENCY FLEET CORPORATION

(Navy Department Building. Phone, Main 5201)

TRUSTEES

Elmer E. Crowley, W. B. Keene, Asa F. Davison, J. Harry Philbin, E. H. Schmidt, G. K. Nichols.

OFFICERS

President.—Elmer E. Crowley, The Martinique.
Vice president.—W. B. Keene, 2347 Ashmead Place.
Vice president.—Asa F. Davison, 108 Leland Street, Chevy Chase, Md.
Vice president in charge of European affairs.—Joseph E. Sheedy, London, England.
Manager, department of ship sales.—J. Harry Philbin, 2625 North Charles Street, Baltimore, Md.
Treasurer.—E. H. Schmidt, 1862 Mintwood Place.
General comptroller.—D. S. Morrison, The Somerset.
Secretary.—Roy H. Morrill, Clifton Terrace South.
General counsel.—Chauncey G. Parker, 1712 Rhode Island Avenue.
Assistant to president.—G. K. Nichols, The St. Albans.
Traffic department.—F. G. Frieser, manager, The Argonne.

UNITED STATES RAILROAD ADMINISTRATION

(Hurley-Wright Building. Phone, Main 7940)

Director General.—James C. Davis, 3229 Idaho Avenue.
General solicitor.—A. A. McLaughlin, The Highlands.
Comptroller.—L. J. Tracy, 4312 Fessenden Street.
Treasurer.—C. L. Stryker, 33 Williams Lane, Chevy Chase, Md.
Chief Clerk.—A. W. Stoll, 1332 Twenty-first Street.

UNITED STATES COUNCIL OF NATIONAL DEFENSE

(Room 2547 Munitions Building. Phone, Main 2520. Branch 1021)

THE COUNCIL

Chairman.—The Secretary of War.
 The Secretary of the Navy.
 The Secretary of the Interior.
 The Secretary of Agriculture.
 The Secretary of Commerce.
 The Secretary of Labor.
Custodian of records.—Lieut. Col. M. R. Hilgard, Quartermaster Corps, United States Army.

THE JOINT BOARD

(Room 2743, Navy Department Building. Phone, Main 2520. Branch 126)

The Chief of Staff, Army, Maj. Gen. John L. Hines, Fort Myer, Va.
 The Deputy Chief of Staff, Army, Maj. Gen. Dennis E. Nolan, The Marlborough.
 The Assistant Chief of Staff, War Plans Division, Army, Brig. Gen. Harry A. Smith, The Mayflower.
 The Chief of Naval Operations, Admiral E. W. Eberle, 2905 Thirty-second Street.
 The Assistant Chief of Naval Operations, Rear Admiral Thomas J. Senn, 2623 Garfield Street.
 The Director, War Plans Division, Office of Naval Operations (acting), Capt. William H. Standley, 4200 Military Road.
Secretary.—Jarvis Butler, 100 Morgan Place, Rosemont, Alexandria, Va.

THE AERONAUTICAL BOARD

(Room 2644, Navy Department Building. Phone, Main 2520. Branch 230)

The Chief of Air Service, Army, Maj. Gen. Mason M. Patrick, 3010 Albemarle Street.
 The Chief of Training and War Plans Division, Air Service, Army, Maj. H. C. Pratt, 2700 Connecticut Avenue.
 Member of War Plans Division, General Staff, Army, Col. Edward R. Stone, 1801 Newton Street.
 The Chief of Bureau of Aeronautics, Navy, Rear Admiral William A. Moffett, 2019 Massachusetts Avenue.
 The Chief of Planning Division, Bureau of Aeronautics, Navy, Lieut. Commander Marc A. Mitscher, The Shawmut.
 Member of War Plans Division, Naval Operations, Navy, Commander John H. Newton, 1016 Sixteenth Street.
Secretary.—Jarvis Butler, 100 Morgan Place, Rosemont, Alexandria, Va.

BOARD OF TAX APPEALS

(Created by the act of June 2, 1924, Public, No. 178, Sixty-eighth Congress)

(Office, Earle Theater Building, Thirteenth and E Streets. Phone, Main 5771-5775)

Chairman.—J. Gilmer Korner, jr., The Biltmore.**MEMBERS**

C. Rogers Arundell, 1430 V Street.
 Adolphus E. Graupner, University Club.
 William R. Green, jr., 8 West Woodbine Street, Chevy Chase, Md.
 Albert E. James, 3228 Kingle Road.
 J. Gilmer Korner, jr., 1940 Biltmore Street.
 W. C. Lansdon, The Burlington.
 Benjamin H. Littleton, The Northumberland.
 William D. Love, The Chatham.
 John J. Marquette, 2900 Connecticut Avenue.
 Logan Morris, 2001 Sixteenth Street.
 Percy W. Phillips, 3000 Connecticut Avenue.
 Charles P. Smith, 3817 Kanawha Street.
 John M. Sternhagen, The Wardman Park.
 Charles M. Trammell, 1724 Seventeenth Street.
 Sumner L. Trussell, 1616 Sixteenth Street.
Secretary.—Robert C. Tracy, 1825 Florida Avenue.

WAR FINANCE CORPORATION

(Treasury Building. Phone, Main 6400)

Chairman.—Andrew W. Mellon, Secretary of the Treasury, 1785 Massachusetts Avenue.

Managing director.—Eugene Meyer, 2201 Connecticut Avenue.

Directors.—George R. Cooksey, 1834 Lamont Street.

Fred Starek, 3211 Nineteenth Street.

Floyd R. Harrison, 2700 Connecticut Avenue.

General counsel.—Chester Morrill, 3908 Ingomar Street.

Secretary.—George P. Lynde, 1625 Sixteenth Street.

Treasurer.—R. Reyburn Burklin, 3082 Porter Street.

ALIEN PROPERTY CUSTODIAN

(Arlington Building, Vermont Avenue and H Street. Phone, Main 1960)

Alien Property Custodian.—Frederick C. Hicks, 1717 Massachusetts Avenue.

General counsel and assistant.—William W. Wilson, 2400 Sixteenth Street.

Managing director.—Sewall W. Abbott, the Cairo.

Comptroller.—Herbert S. Ward, 605 Carroll Avenue, Clarendon, Va.

Chiefs of Divisions:

Administration.—Guild C. Foster, 1016 Sixteenth Street.

Law.—Marion Henderson, 2409 Thirty-seventh Street.

Trusts.—Clyde R. Painter, 1760 Euclid Street.

Corporation management.—George D. Casto, 210 Sixteenth Street SE.

Claims and insurance.—Harmon O. Acuff, Seat Pleasant, Md.

Accounts and audits.—Herbert S. Ward, 605 Carroll Avenue, Clarendon, Va.

Secretary to the custodian.—A. Manning Shaw, 1319 Park Road.

UNITED STATES TARIFF COMMISSION

(Old Land Office Building. Phone, Main 3947)

Chairman.—Thomas O. Marvin, of Massachusetts, 2311 Calvert Street.

Vice chairman.—Alfred P. Dennis, of Maryland, 800 Twenty-first Street.

Commissioners:

Edward P. Costigan, of Colorado, The Brighton.

Henry H. Glassie, of the District of Columbia, Chevy Chase, Md.

A. H. Baldwin, of New York, Chatham Courts.

Edgar B. Brossard, of Utah, The Mayflower.

Secretary.—John F. Bethune, Falls Church, Va.

UNITED STATES EMPLOYEES' COMPENSATION COMMISSION

(The Interior Building, Eighteenth and F Streets. Phone, Main 1880)

Chairman.—Mrs. Bessie Parker Brueggeman, The Somerset.

Harry Bassett, The Emory, 1912 G Street.

Charles H. Verrill, 12 East Melrose Street, Chevy Chase, Md.

Secretary.—S. R. Golibart, jr., 1932 Calvert Street.

Medical director.—Edward C. Ernst, The Cosmos Club.

Chief statistician.—R. J. Hoage, 2000 H Street.

Attorney.—S. D. Slentz, 1915 Sixteenth Street.

Chief claim examiner.—Augustus P. Norton, 3516 Center Street.

Chief of accounts.—A. H. Gardes, West Falls Church, Va.

NATIONAL SCREW THREAD COMMISSION

(Created by public law 201, Sixty-fifth Congress, July 18, 1918)

(Bureau of Standards, Washington, D. C.)

Chairman.—George K. Burgess, Director Bureau of Standards.*Vice chairman.*—Lieut. Col. E. C. Peck, United States Army.

F. O. Wells, American Society of Mechanical Engineers.

George S. Case, Society of Automotive Engineers.

Earle Buckingham, Society of Automotive Engineers.

Luther D. Burlingame, American Society of Mechanical Engineers.

Col. J. O. Johnson, United States Army.

Commander J. B. Rhodes, United States Navy.

Commander M. A. Libbey, United States Navy.

Secretary.—H. W. Bearce, Bureau of Standards.

UNITED STATES VETERANS' BUREAU

(Arlington Building, Vermont Avenue and H Street. Phone, Main 6740)

Director.—Frank T. Hines, The Altamont.*Deputy director.*—William H. Conklin, The Army and Navy Club.*Assistant to the director.*—John D. Cutter, 2129 Florida Avenue.*Assistant director.*—George E. Ijams, 3201 Carlisle Avenue, Baltimore, Md.*Assistant directors:**Claims and insurance service.*—C. E. Mulhearn, The Wardman Park Annex.*Finance service.*—Harold W. Breining, 1434 Harvard Street.*Medical service.*—Dr. E. O. Crossman, 1753 P Street.*Coordination service.*—O. W. Clark, 3301 Stuyvesant Place.*Rehabilitation division.*—H. L. McCoy, 4901 Forty-sixth Street.*General counsel.*—William Wolff Smith, The Wardman Park.*National guardianship officer.*—Davis G. Arnold, 2 Edgemore Lane, Bethesda, Md.*Chairman, central board of appeals.*—C. O. Shaw, The Cairo.

FEDERAL BOARD FOR VOCATIONAL EDUCATION

(200 New Jersey Avenue. Phone, Main 7890)

Chairman.—The Secretary of Labor, James J. Davis, The Wardman Park.

The Secretary of Agriculture, William M. Jardine, The Mayflower.

The Secretary of Commerce, Herbert Hoover, 2300 S Street.

Vice chairman.—The Commissioner of Education, John J. Tigert.

Calvin F. McIntosh, representative of agricultural interests. Term expires July 17, 1928.

Harry L. Fidler, representative of labor. Term expires June 25, 1927.

Edw. T. Franks, representative of manufacturing and commercial interests. Term expires November 19, 1927.

Director.—J. C. Wright, 4120 Illinois Avenue.*Secretary and chief clerk.*—E. Joseph Aronoff, 647 E Street NE. (Phone, Lincoln 4224.)

THE PANAMA CANAL

(Munitions Building, Nineteenth and B Streets. Phone, Main 4294)

General purchasing officer and chief of office.—A. L. Flint, Friendship Heights, Chevy Chase Station.*Chief clerk, purchasing department.*—E. D. Anderson, 1420 Crittenden Street.*Assistant to the chief of office.*—Ray L. Smith, 1319 Massachusetts Avenue SE.*Appointment clerk.*—E. E. Weise, 1346 Jefferson Street.

ON THE ISTHMUS

Governor of the Panama Canal.—Col. M. L. Walker, United States Army, Balboa Heights, C. Z.*Engineer of maintenance.*—Col. Harry Burgess, United States Army, Balboa Heights, C. Z.

BOARD OF ROAD COMMISSIONERS FOR ALASKA

(Munitions Building, Twenty-first and B Streets, Washington, D. C. First National Bank Building, Juneau, Alaska)

President.—Col. James G. Steese, United States Army (retired), Juneau, Alaska.
Engineer officer.—Maj. Lunsford E. Oliver, Corps of Engineers, Juneau, Alaska.
Secretary and disbursing officer.—First Lieut. Harry E. Fisher, Corps of Engineers, Juneau, Alaska.

COMMISSION ON NAVY YARDS AND NAVAL STATIONS

(Room 2015, Navy Department Building. Phone, Main 2520, Branch 392)

Commissioners.—Rear Admiral Washington L. Capps (CC.), United States Navy; Rear Admiral Harry H. Rousseau (CEC.), United States Navy; Capt. Frank T. Chambers (CEC.), United States Navy.

AMERICAN NATIONAL RED CROSS

(Seventeenth Street, between D and E Streets. Phone, Main 5400)

NATIONAL OFFICERS

President.—Calvin Coolidge.

Vice presidents.—Robert W. de Forest, 30 Broad Street, New York City; William Howard Taft, Washington, D. C.

Chairman.—John Barton Payne, National Red Cross, Washington, D. C.

Counselor.—William D. Mitchell, Department of Justice, Washington, D. C.

Treasurer.—Eliot Wadsworth, Washington, D. C.

Secretary.—Miss Mabel T. Boardman, 1801 P Street, Washington, D. C.

Vice chairmen.—James L. Fieser, in charge of domestic operations; Ernest P. Bicknell, in charge of insular and foreign operations.

CENTRAL COMMITTEE

John Barton Payne, National Red Cross, Washington, D. C.; Cornelius N. Bliss, 117 Duane Street, New York City; Miss Mabel T. Boardman, 1801 P Street, Washington, D. C.; Rear Admiral E. R. Stitt, Surgeon General United States Navy, Navy Department, Washington, D. C.; Mrs. August Belmont, 45 Cedar Street, New York City; Mrs. Frank V. Hammar, 8 Hortense Place, St. Louis, Mo.; Maj. Gen. Merritte W. Ireland, Surgeon General United States Army, War Department, Washington, D. C.; William D. Mitchell, Department of Justice, Washington, D. C.; Garrard B. Winston, Treasury Department, Washington, D. C.; Judge W. W. Morrow, The St. Francis, San Francisco, Calif.; John D. Ryan, 25 Broadway, New York City; George E. Scott, American Steel Foundries, Michigan Boulevard, Chicago, Ill.; Mrs. Henry R. Rea, Sewickley, Pa.; Gustavus D. Pope, Ford Building, Detroit, Mich.; Mrs. Henry P. Davison, Locust Valley, N. Y.; E. B. Douglas, 310 Twelfth Street, Miami, Fla.; Herbert Hoover, Department of Commerce, Washington, D. C.; Joseph C. Grew, Department of State, Washington, D. C.

NATIONAL ADVISORY COMMITTEE FOR AERONAUTICS

(Room 3341, Navy Department Building, Seventeenth and B Streets. Phone, Main 1056)

Chairman.—Dr. Charles D. Walcott, 1743 Twenty-second Street.

Secretary.—Dr. David W. Taylor, 1813 Nineteenth Street.

Chairman executive committee.—Dr. Joseph S. Ames, Johns Hopkins University, Baltimore, Md.

Dr. George K. Burgess, Maj. John F. Curry (United States Army), Dr. William F. Durand, Capt. Emory S. Land (United States Navy), Prof. Charles F. Marvin, Rear Admiral William A. Moffett (United States Navy), Maj. Gen. Mason M. Patrick (United States Army), Dr. S. W. Stratton, Orville Wright.

Director of aeronautical research.—George W. Lewis, 6506 Ridgewood Avenue, Chevy Chase, Md.

Assistant secretary and special disbursing agent.—John F. Victory, 53 Sherman Circle.

THE INTERNATIONAL JOINT COMMISSION

(Old Land Office Building, Seventh and F Streets. Phone, Main 3764)

UNITED STATES SECTION

Chairman.—Hon. Clarence D. Clark, Evanston, Wyo.

Hon. Fred T. Dubois, Blackfoot, Idaho.

Hon. P. J. McCumber, Wahpeton, N. Dak.

Secretary.—William H. Smith, Washington, D. C.

CANADIAN SECTION

Chairman.—Hon. Charles A. Magrath, Ottawa, Ontario.

Henry A. Powell, K. C., St. John, New Brunswick.

Sir William Hearst, K. C. M. G., Toronto, Ontario.

Secretary.—Lawrence J. Burpee, Ottawa, Ontario.

**INTERNATIONAL BOUNDARY COMMISSION, UNITED STATES
ALASKA, AND CANADA**

For defining, marking and maintaining the boundary between the United States, Alaska, and Canada

(Office, United States Coast and Geodetic Survey, 205 New Jersey Avenue SE. Phone, Lincoln 1872)

UNITED STATES SECTION

Commissioner.—E. Lester Jones, 2116 Bancroft Place.

Engineer to the commission.—J. H. Van Wagenen, 2001 Sixteenth Street.

Chief clerk and disbursing officer.—R. B. Martin, Vienna, Va.

CANADIAN SECTION

Commissioner.—J. D. Craig, Department of the Interior, Ottawa, Canada.

Engineer to the commission.—John A. Pounder, Ottawa, Canada.

**INTERNATIONAL BOUNDARY COMMISSION, UNITED STATES
AND MEXICO****AMERICAN SECTION**

(Offices, sixth floor, First National Bank Building, El Paso, Tex.)

Commissioner.—George Curry (New Mexico).

Consulting engineer.—Randolph E. Fishburn (Arizona).

Secretary and disbursing officer.—Clark W. Creps (Texas).

Assistant secretary and translator.—Joseph J. Roybal (New Mexico).

Assistant engineer.—John F. Schaffer (Arizona).

Surveyor.—Francis U. Hammel (New Mexico).

Draftsman.—Victor M. Henkell (Texas).

MEXICAN SECTION

(Offices, second floor, Sauer Building, Juarez, Mexico. Post-office address, Box 14, El Paso, Tex.)

Commissioner.—Gustavo P. Serrano (Sonora).

Consulting engineer.—Armando Santacruz, jr. (Mexico, D. F.).

First engineer.—Joaquin C. Bustamante (Sonora).

Secretary.—José Hernández Ojeda (Guanajuato).

Assistant secretary and translator.—H. G. de Partearroyo (Mexico, D. F.).

Surveyor.—R. Fernández McGregor (Mexico, D. F.).

Surveyor.—J. D. Hernández (Jalisco).

Draftsman.—Augustín P. Carranza (Veracruz).

Stenographer.—Ignacia Prado D. (Chihuahua).

BOARD OF SURVEYS AND MAPS OF THE FEDERAL GOVERNMENT

(Map Information Office, Room 1234, Interior Department Building. Phone, Main 1880, Branch 248)

Chairman.—William Bowie, United States Coast and Geodetic Survey.

Vice chairman.—A. D. Kidder, General Land Office.

Secretary.—J. H. Wheat, United States Geological Survey.

THE UNITED STATES SECTION OF THE INTER AMERICAN HIGH COMMISSION

(Commerce Building, Nineteenth Street and Pennsylvania Avenue)

Honorary chairman.—Andrew W. Mellon, of Pennsylvania, Secretary of Treasury.

Chairman.—Herbert Hoover, of California, Secretary of Commerce.

Vice chairman.—Wesley L. Jones, of Washington, chairman of the Committee on Commerce of the United States Senate.

O. K. Davis, of New York, secretary of the National Foreign Trade Council.

John H. Fahey, of Massachusetts, member of the Senior Council of the Chamber of Commerce of the United States.

William O. Hart, of Louisiana, treasurer of the National Conference of Commissioners on Uniform State Laws.

A. C. Miller, of California, member of the Federal Reserve Board.

W. W. Nichols, of New York, president of the American Manufacturers' Export Association.

J. W. O'Leary, of Illinois, president of the Chamber of Commerce of the United States.

Honorary member.—L. S. Rowe, Director General of the Pan American Union.

Secretary.—Guillermo A. Sherwell, Cosmos Club.

FEDERAL POWER COMMISSION

(Interior Department Building. Phone, Main 1880, Branch 345)

Commissioners:

Dwight F. Davis, Secretary of War, chairman, 1520 Twentieth Street.

Hubert Work, Secretary of the Interior, The Wardman Park.

William M. Jardine, Secretary of Agriculture, The Mayflower.

Executive secretary.—O. C. Merrill, 9 West Melrose Street, Chevy Chase, Md.

Chief engineer.—Maj. Glen E. Edgerton, United States Army, 3301 Garfield Street.

Chief counsel.—Maj. Lewis W. Call, United States Army, Garrett Park, Md.

Chief accountant.—William V. King, 5411 Potomac Avenue.

Chief clerk.—F. W. Griffith, 5511 Seventh Street.

UNITED STATES GEOGRAPHIC BOARD

Chairman.—Frank Bond, chief clerk, General Land Office, Department of the Interior.

Secretary.—James McCormick, United States Geological Survey, Department of the Interior.

Chairman executive committee.—Col. Lawrence Martin, chief Division Maps and Charts, Library of Congress.

Will C. Barnes, Assistant Forester, Forest Service, Department of Agriculture.

Clarence E. Batschelet, geographer, Bureau of the Census, Department of Commerce.

Samuel W. Boggs, geographer, Department of State.

Capt. W. S. Crosley, hydrographer, Hydrographic Office, Department of the Navy.

Lieut. Col. Frederick L. Dengler, General Staff, War Department.

J. N. B. Hewitt, ethnologist, Bureau of American Ethnology, Smithsonian Institution.

Edward A. Huse, Night Assistant Production Manager, Government Printing Office.

James W. McGuire, United States Coast and Geodetic Survey, Department of Commerce.

John S. Mills, editor and assistant chief, Division of Printing, Department of the Treasury.

L. N. Morgan, superintendent Division of Postmasters' Appointments, Post Office Department.

George R. Putnam, Commissioner of Lighthouses, Department of Commerce.

Lieut. Col. A. C. Roberts, topographer, Post Office Department.

ROCK CREEK AND POTOMAC PARKWAY COMMISSION

(Created by sec. 22 of the public buildings act of March 4, 1913)

(Navy Building. Phone, Main 2520, Branch 1224)

Andrew W. Mellon, Secretary of the Treasury, 1785 Massachusetts Avenue.
Dwight F. Davis, Secretary of War, 1520 Eighteenth Street.
William M. Jardine, Secretary of Agriculture, The Mayflower.
Lieut. Col. Clarence O. Sherrill, Corps of Engineers, United States Army, executive and disbursing officer, 2440 Kalorama Road.
George E. Clark, civil engineer, 2301 Cathedral Avenue.

THE COMMISSION OF FINE ARTS

(Interior Department Building. Phone, Main 1880, Branch 390)

Chairman.—Charles Moore, of Detroit, Mich.

Vice chairman.—James L. Greenleaf, New York City.

Louis Ayres, New York City.

H. Siddons Mowbray, Washington, Conn.

Milton B. Medary, jr., Philadelphia.

Wm. Adams Delano, New York City.

Lorado Taft, Chicago.

Secretary and executive officer.—H. P. Caemmerer, 943 L Street.

WASHINGTON NATIONAL MONUMENT SOCIETY

(Organized 1833; chartered 1859; acts of Congress August 2, 1876, October 2, 1888)

Hon. Calvin Coolidge, President of the United States, president ex officio.

The governors of the several States, vice presidents ex officio.

Hon. Willis Van Devanter, Associate Justice, Supreme Court of the United States, first vice president.

Charles C. Glover, second vice president.

Theodore W. Noyes, treasurer, 1730 New Hampshire Avenue.

William R. Harr, secretary, 527 Mills Building, Seventeenth and Pennsylvania Avenue. (Phone, Main 677.)

Charles D. Walcott; Herbert Putnam; Henry White; Robert T. Lincoln;

Maj. Gen. William M. Black, United States Army; Admiral Willard H.

Brownson, United States Navy; Hon. Frederick H. Gillett; Lieut. Col.

Clarence O. Sherrill, United States Army; Rt. Rev. James E. Freeman;

Federic A. Delano; George E. Hamilton; Rev. Dr. Charles Wood; Hon.

John Barton Payne; Hon. William Cabell Bruce.

THE CONGRESSIONAL CLUB

(2001 New Hampshire Avenue. Phone, North 6717)

(Incorporated by act of Congress approved May 30, 1908. Membership composed of women in official life)

OFFICERS

President.—Mrs. Lindley H. Hadley, of Washington.

First vice president.—Mrs. Edward T. Taylor, of Colorado.

Second vice president.—Mrs. Schuyler Otis Bland, of Virginia.

Third vice president.—Mrs. Albert H. Vestal, of Indiana.

Fourth vice president.—Mrs. Porter H. Dale, of Vermont.

Fifth vice president.—Mrs. Louis C. Cramton, of Michigan.

Recording secretary.—Mrs. T. H. Caraway, of Arkansas.

Corresponding secretary.—Mrs. Olger B. Burtness, of North Dakota.

Treasurer.—Miss Clara Sproul, of Illinois.

NATIONAL CAPITAL PARK COMMISSION

(Office, New Navy Building. Phone, Main 2520, Branch 1224)

Chairman.—Maj. Gen. Harry Taylor, Chief of Engineers, United States Army.
1931 S Street.*Members:*Lieut. Col. J. Franklin Bell, Engineer Commissioner, District of Columbia,
1611 Riggs Place.Stephen T. Mather, Director, National Park Service, 1215 Sixteenth Street.
W. B. Greeley, chief, Forest Service, 219 Elm Street, Chevy Chase, Md.Arthur Capper, chairman, Senate Committee on the District of Columbia,
1100 Sixteenth Street.Frederick N. Zihlman, chairman, House Committee on the District of Colum-
bia, Wardman Park Annex.Lieut. Col. C. O. Sherrill, United States Army, executive secretary, director
Public Buildings and Public Parks of the National Capital, 2440 Kalorama
Road.

AMERICAN AND BRITISH CLAIMS ARBITRATION

(Under agreement of August 18, 1910, between the United States and Great Britain)

Agent and counsel.—Fred K. Nielsen, The Cairo.*Associate counsel.*—Stanley H. Udy, 1711 H Street.*Special disbursing officer.*—Maurice P. Shaner, 1736 G Street.MIXED CLAIMS COMMISSION, UNITED STATES AND
GERMANY

(Investment Building, 1511 K Street. Phone, Main 8768)

(Established in pursuance of the agreement of August 10, 1922, between the United States and Germany)

Umpire.—Edwin B. Parker, 2941 Massachusetts Avenue.*American commissioner.*—Chandler P. Anderson, 1618 Twenty-first Street.*German commissioner.*—Wilhelm Kiesselbach, The Chatham.*American agent.*—Robert W. Bonyng, University Club.*German agent.*—Karl von Lewinski, 3145 Sixteenth Street.

NATIONAL HOME FOR DISABLED VOLUNTEER SOLDIERS

(Headquarters office, National Military Home, Ohio)

Branches.—Central, Dayton, Ohio; Northwestern, Milwaukee, Wis.; Eastern,
Togus, Me.; Southern, Hampton, Va.; Western, Leavenworth, Kans.;
Marion, Marion, Ind.; Pacific, Santa Monica, Calif.; Danville, Danville,
Ill.; Mountain, Johnson City, Tenn.; Battle Mountain Sanitarium, Hot
Springs, S. Dak.*Managers.*—The President of the United States, the Chief Justice, the Secretary
of War (ex officio), Washington, D. C.; Gen. George H. Wood, president,
National Military Home, Dayton, Ohio; Maj. James W. Wadsworth, first
vice president, Geneseo, N. Y.; Col. R. L. Marston, second vice president,
Skowhegan, Me.; Capt. W. S. Albright, secretary, Leavenworth, Kans.;
Capt. John C. Nelson, Logansport, Ind.; Hon. James S. Catherwood,
Hoopeston, Ill.; Col. John J. Steadman, Los Angeles, Calif.*General treasurer.*—Col. C. W. Wadsworth.*Chief surgeon.*—Col. B. F. Hayden.*Assistant general treasurer.*—Col. F. W. Franke*Inspector general.*—Col. B. K. Cash.

UNITED STATES SOLDIERS' HOME

(Regular Army)

BOARD OF COMMISSIONERS

(United States Soldiers' Home. Phone, Columbia 750)

Maj. Gen. Tasker H. Bliss (retired), governor of the home.

Maj. Gen. M. W. Ireland, Surgeon General.

Maj. Gen. William H. Hart, Quartermaster General.

Maj. Gen. Robert C. Davis, The Adjutant General.

Maj. Gen. Harry Taylor, Chief of Engineers.

Maj. Gen. John A. Hull, Judge Advocate General.

Secretary of the board.—Brig. Gen. Benjamin Alvord (retired).

OFFICERS OF THE HOME

(Residing at the home. Phone, Columbia 750)

Governor.—Maj. Gen. Tasker H. Bliss (retired).

Deputy governor.—Maj. P. W. West (retired).

Secretary-treasurer.—Col. W. C. Babcock (retired).

Chief surgeon.—Col. H. P. Birmingham (retired).

Quartermaster and purchasing officer.—Col. D. S. Stanley (retired).

PAN AMERICAN SANITARY BUREAU

(Formerly International Sanitary Bureau)

(Pan American Building, Seventeenth between B and C Streets. Phone, Main 6638)

Honorary director.—Dr. Mario G. Lebrado, Habana, Cuba.

Director.—Surg. Gen. Hugh S. Cumming, United States Public Health Service, Washington, D. C. Dr. B. J. Lloyd, first assistant to the Director, United States Public Health Service, Washington, D. C.

Vice director.—J. D. Long, Washington, D. C.

Secretary.—Dr. Francisco M. Fernández, Habana, Cuba.

Executive clerk.—W. P. Montgomery, Pan American Building, Washington, D. C.

Members board of directors.—Dr. Gregorio Araoz Alfaro, Buenos Aires, Argentina; Dr. Alfonso Pruneda, City of Mexico, Mexico; Dr. Raul Almeida Magalhaes, Brazil; Dr. Carlos E. Paz Soldan, Lima, Peru.

INLAND WATERWAYS CORPORATION

(Headquarters, room 1016 Munitions Building. Phone, Main 2520)

Incorporator.—The Secretary of War.

Chairman and executive.—Brig. Gen. T. Q. Ashburn, United States Army, 2319 Twentieth Street. (Branch 1881.)

Secretary-treasurer.—Guy Bartley, The Chatham. (Branch 1089.)

Chief clerk.—J. W. Jenkinson, 18 Channing Street. (Branch 2378.)

OFFICE OF PUBLIC BUILDINGS AND PUBLIC PARKS OF THE NATIONAL CAPITAL

(New Navy Building. Phone, Main 2520, Branch 1343)

Director.—Lieut. Col. C. O. Sherrill, 2440 Kalorama Road.

Assistant director.—Maj. U. S. Grant, 3d, 2117 Leroy Place; Maj. Carey H. Brown, 4554 Klinge Street.

Special assistant.—E. F. Concklin, 1420 R Street.

Chief, Administrative Division.—B. C. Gardner, 2117 G Street.

Arlington Memorial Bridge Commission.—Maj. J. C. Mehaffey, Corps of Engineers, United States Army, Army and Navy Club; also chief of the Design and Construction Division.

Chief, Buildings Maintenance Division.—F. W. Hoover, 4409 Iowa Avenue.

Chief, Horticultural Division.—C. Henlock, 1013 E Street SW.

Chief, Park Maintenance Division.—F. T. Gartside, 3519 Thirteenth Street.

Chief, Protection Division.—Capt. M. H. Parsons, 121 North Washington Street, Alexandria, Va.

Chief, Rock Creek Park Division.—Patrick Joyce, Klinge Ford Road, Rock Creek Park.

Chief, Transportation and Supply Division.—J. F. Gill, 72 U Street.

WORLD WAR FOREIGN DEBT COMMISSION

(Room 268, Treasury Building. Phone, Main 6400)

Chairman.—Andrew W. Mellon, Secretary of the Treasury, 1785 Massachusetts Avenue.

Frank B. Kellogg, Secretary of State, 1701 Nineteenth Street.

Herbert Hoover, Secretary of Commerce, 2300 S Street.

Reed Smoot, United States Senator from Utah, 2521 Connecticut Avenue.

Theodore E. Burton, United States Representative from Ohio, Stoneleigh Court.

Charles R. Crisp, United States Representative from Georgia, The Toronto.

Richard Olney, formerly United States Representative from Massachusetts, 232 Summer Street, Boston, Mass.

Edward N. Hurley, formerly chairman United States Shipping Board, 29 East Jackson Boulevard, Chicago, Ill.

Secretary.—Garrard B. Winston, Undersecretary of the Treasury, 2026 R Street.**FEDERAL NARCOTICS CONTROL BOARD**

(Room H-240 Building C, Sixth and B Streets SW. Phone, Main 6400, Branch 581)

Members:

The Secretary of State.

The Secretary of the Treasury.

The Secretary of Commerce.

Secretary.—L. G. Nutt, 834 Rittenhouse Street.**AMERICAN BATTLE MONUMENTS COMMISSION**

(Created by public law 534, Sixty-seventh Congress, March 4, 1923)

(Room 274, State, War, and Navy Building)

Chairman.—Gen. John J. Pershing, Metropolitan Club.*Vice chairman.*—Robert G. Woodside, courthouse, Pittsburgh, Pa.

David A. Reed, United States Senator, Pennsylvania, 1706 Eighteenth Street.

John Philip Hill, United States Representative, Maryland, 1312 Sixteenth Street.

Thomas W. Miller, Wilmington, Del.

D. John Markey, Frederick, Md.

Mrs. Frederic W. Bentley, 4750 Kenwood Avenue, Chicago, Ill.

Secretary.—Maj. X. H. Price, Corps of Engineers, United States Army, The Cairo.*Chief clerk.*—James E. Mangum, 701 Nineteenth Street.**PERSONNEL CLASSIFICATION BOARD**

(Pettus Building, Nineteenth and D Streets)

Chairman.—F. J. Bailey (alternate for the Director of the Bureau of the Budget), 2517 Hall Place.

Guy Moffett (alternate for a member of the United States Civil Service Commission), 1101 Euclid Street.

W. H. McReynolds (alternate for Chief of Bureau of Efficiency), 1413 Buchanan Street.

Secretary.—James V. Bennett, 126 Webster Street.

FEDERAL COORDINATING AGENCIES

(Under supervision of the chief coordinator)

FEDERAL PURCHASING BOARD

(Arlington Building. Phone, Main 6740, Branch 213)

Executive chairman.—R. H. Johnston, Office Chief Coordinator, 2118 Bancroft Place.**COORDINATOR FOR PURCHASE**

(Temporary Building No. 3. Phone, Main 1880, Branch 479)

Coordinator for purchase.—James A. Egleston, 1356 Meridian Place.**FEDERAL LIQUIDATION BOARD**

(Arlington Building. Phone, Main 6740, Branch 921)

Executive chairman.—E. W. Bonnaffon, Navy Department, 1314 Nineteenth Street.**COORDINATOR FOR MOTOR TRANSPORT, DISTRICT OF COLUMBIA**

(New Navy Building. Phone, Main 2520, Branch 1216)

Coordinator.—C. O. Sherrill, 1839 California Street.*Assistant coordinator.*—M. H. Parsons, 1221 North Washington Street, Alexandria, Va.**FEDERAL TRAFFIC BOARD**

(War Trade Building, Twentieth and B Streets. Phone, Main 2520, Branch 1397)

Chairman and coordinator for traffic.—C. E. Parsons, 1353 Parkwood Place.*Secretary.*—I. W. Gorton, Mount Vernon Boulevard, Arlington, Va.**FEDERAL SPECIFICATIONS BOARD**

(Bureau of Standards. Phone, Cleveland 1720)

Chairman.—George K. Burgess, Director, Bureau of Standards, 1513 Harvard Street.*Vice chairman and technical secretary.*—N. F. Harriman, Bureau of Standards, The Kenesaw.**INTERDEPARTMENTAL BOARD OF CONTRACTS AND ADJUSTMENTS**

(Treasury Building. Phone, Main 6400, Branch 782)

Chairman.—Gordon A. Ramsay, Bureau of the Budget.*Assistant to the chairman.*—E. W. Cushing, Bureau of the Budget, Rosslyn, Va.**FEDERAL REAL ESTATE BOARD**

(Arlington Building. Phone, Main 6740, Branch 253)

Chairman.—James A. Wetmore, Surveyor General of Real Estate, 5506 Thirteenth Street.*Vice chairman.*—Dennis P. Quinlan, Office Chief Coordinator, The Martinique.*Secretary.*—C. W. Cairnes, Office Chief Coordinator, The Ontario.**PERMANENT CONFERENCE ON PRINTING**

(Government Printing Office. Phone, Main 6840)

Chairman.—George H. Carter, Public Printer, 1661 Hobart Street.*Secretary.*—J. W. Burdette, Federal Trade Commission, 100 V Street NE.**INTERDEPARTMENTAL BOARD ON SIMPLIFIED OFFICE PROCEDURE**

(Arlington Building. Phone, Main 6740, Branch 922)

Chairman.—H. C. Smither, Chief Coordinator, 1620 Park Road.*Executive chairman.*—F. L. Wells, Office Chief Coordinator, 1831 Belmont Road.**INTERDEPARTMENTAL PATENTS BOARD**

(Interior Building. Phone, Main 1880)

Chairman.—Andrew Stewart, Interior Department, 1442 Clifton Street.*Secretary.*—J. I. McMullen, War Department, 127 Glenbrook Road, Battery Park, Md.

FEDERAL COORDINATING AGENCIES

(This section is in the left margin)

FEDERAL BUREAU OF INVESTIGATION

(Washington Building, Room 4100, Kansas City, Mo.)

Executive chairman—H. H. Johnston, Director, Federal Bureau of Investigation, 2118 Hamilton

COORDINATOR FOR FINANCE

(Temporary Building No. 1, Room 4100, Main Post Office Bldg.)

Chairman for finance—James A. Johnston, 1618 Main Building, 1618 Main Building, Kansas City, Mo.

FEDERAL INVESTIGATION BOARD

(Washington Building, Room 4100, Kansas City, Mo.)

Executive chairman—Mr. W. H. Johnston, Director, Department, 1618 Main Building, Kansas City, Mo.

COORDINATOR FOR MOTOR TRANSPORT, DISTRICT OF COLUMBIA

(New Navy Building, Room 4100, Kansas City, Mo.)

Chairman—C. J. Johnston, 1618 Main Building, 1618 Main Building, Kansas City, Mo.

Assistant chairman—H. H. Johnston, 1618 Main Building, 1618 Main Building, Kansas City, Mo.

FEDERAL TRADING BOARD

(Washington Building, Room 4100, Kansas City, Mo.)

Chairman and coordinator for trade—C. J. Johnston, 1618 Main Building, 1618 Main Building, Kansas City, Mo.

Secretary—J. W. Johnston, 1618 Main Building, 1618 Main Building, Kansas City, Mo.

FEDERAL RESERVATION BOARD

(Washington Building, Room 4100, Kansas City, Mo.)

Chairman—George K. Johnston, Director, Bureau of Standards, 1618 Main Building, Kansas City, Mo.

The chairman and technical secretary—H. H. Johnston, Bureau of Standards, 1618 Main Building, Kansas City, Mo.

FEDERAL BOARD OF CONTRACTS AND ADMINISTRATION

(Washington Building, Room 4100, Kansas City, Mo.)

Chairman—George K. Johnston, Bureau of Standards, 1618 Main Building, Kansas City, Mo.

Technical secretary—H. H. Johnston, Bureau of Standards, 1618 Main Building, Kansas City, Mo.

The chairman and technical secretary—H. H. Johnston, Bureau of Standards, 1618 Main Building, Kansas City, Mo.

The chairman and technical secretary—H. H. Johnston, Bureau of Standards, 1618 Main Building, Kansas City, Mo.

The chairman and technical secretary—H. H. Johnston, Bureau of Standards, 1618 Main Building, Kansas City, Mo.

The chairman and technical secretary—H. H. Johnston, Bureau of Standards, 1618 Main Building, Kansas City, Mo.

The chairman and technical secretary—H. H. Johnston, Bureau of Standards, 1618 Main Building, Kansas City, Mo.

The chairman and technical secretary—H. H. Johnston, Bureau of Standards, 1618 Main Building, Kansas City, Mo.

The chairman and technical secretary—H. H. Johnston, Bureau of Standards, 1618 Main Building, Kansas City, Mo.

The chairman and technical secretary—H. H. Johnston, Bureau of Standards, 1618 Main Building, Kansas City, Mo.

The chairman and technical secretary—H. H. Johnston, Bureau of Standards, 1618 Main Building, Kansas City, Mo.

The chairman and technical secretary—H. H. Johnston, Bureau of Standards, 1618 Main Building, Kansas City, Mo.

The chairman and technical secretary—H. H. Johnston, Bureau of Standards, 1618 Main Building, Kansas City, Mo.

The chairman and technical secretary—H. H. Johnston, Bureau of Standards, 1618 Main Building, Kansas City, Mo.

The chairman and technical secretary—H. H. Johnston, Bureau of Standards, 1618 Main Building, Kansas City, Mo.

The chairman and technical secretary—H. H. Johnston, Bureau of Standards, 1618 Main Building, Kansas City, Mo.

The chairman and technical secretary—H. H. Johnston, Bureau of Standards, 1618 Main Building, Kansas City, Mo.

The chairman and technical secretary—H. H. Johnston, Bureau of Standards, 1618 Main Building, Kansas City, Mo.

The chairman and technical secretary—H. H. Johnston, Bureau of Standards, 1618 Main Building, Kansas City, Mo.

The chairman and technical secretary—H. H. Johnston, Bureau of Standards, 1618 Main Building, Kansas City, Mo.

The chairman and technical secretary—H. H. Johnston, Bureau of Standards, 1618 Main Building, Kansas City, Mo.

OFFICIAL DUTIES

DEPARTMENT OF STATE

SECRETARY OF STATE

The Secretary of State is charged, under the direction of the President, with the duties appertaining to correspondence with the public ministers and the consuls of the United States and with the representatives of foreign powers accredited to the United States, and to negotiations of whatever character, relating to the foreign affairs of the United States. He is also the medium of correspondence between the President and the chief executives of the several States of the United States; he has the custody of the seal of the United States, and countersigns and affixes such seal to all treaties, Executive proclamations, to various commissions, and to warrants for the extradition of fugitives from justice. He is regarded as the first in rank among the members of the Cabinet. He is also the custodian of the treaties made with foreign States, and of the laws of the United States. He grants and issues passports, and exequaturs to foreign consuls in the United States are issued through his office. He publishes the laws and resolutions of Congress, amendments to the Constitution, and proclamations declaring the admission of new States into the Union.

UNDERSECRETARY OF STATE

The Undersecretary of State is the principal assistant of the Secretary of State in the discharge of his various functions, aiding in the formulation and execution of the foreign policies of the Government, in the reception of representatives of foreign governments, etc. In matters which do not require the personal attention of the Secretary of State he acts for the Secretary of State, and in the absence of the Secretary of State he becomes the Acting Secretary of State. The Undersecretary of State is charged with the general direction of the work of the Department of State and of the foreign service, and is chairman of the Foreign Service Personnel Board.

ASSISTANT SECRETARIES OF STATE

An Assistant Secretary is charged with all matters pertaining to foreign commercial policy, commercial treaties, transportation and communication, etc., and supervises the Office of the Economic Adviser. In the absence of the Secretary of State and the Undersecretary of State he becomes the Acting Secretary of State.

An Assistant Secretary is charged with the administration of the department, administrative matters concerning international conferences and commissions, and with matters pertaining to ceremonial and protocol. Has supervision over the office of the chief clerk, the Division of Publications, the Bureau of Accounts, and the Bureau of Indexes and Archives. Is charged with the presentation to the President of ambassadors and ministers of foreign countries newly accredited to the United States. Is a member of the Foreign Service Personnel Board.

An Assistant Secretary directs the Consular Service and all consular activities in connection with the work of the several bureaus and divisions of the department; his office has charge of censoring, grading, and criticizing of commercial and economic reports; drafting of correspondence on consular trade assistance and reporting; distribution of commercial and economic reports to the Department of Commerce and such other Government departments and organizations and non-Government organizations as may properly receive them. Is also the Budget officer of the Department of State and is charged with the supervision of the preparation of all estimates of appropriations for the department and for the foreign service and of their presentation to Congress. Supervises the expenditures made from the appropriation for "Emergencies arising in the Diplomatic and Consular Service." Is a member of the Foreign Service Personnel Board.

An Assistant Secretary deals with international arbitrations and treaties in connection therewith; advises upon special matters of a legal nature referred to him directly by the Secretary; exercises general supervision over the Division of Passport Control; and makes decisions in citizenship and other cases involving complex questions of law and policy.

OFFICE OF THE SOLICITOR

Deals with questions of municipal and international law; handles claims of citizens of the United States against foreign governments and of nationals of foreign countries against the United States; matters pertaining to international extradition; the protection of interests of American citizens in foreign countries; rights of aliens in the United States; international arbitrations; and drafting and interpretation of treaties.

OFFICE OF THE CHIEF CLERK

General supervision of the clerks and other employees of the department and of routine departmental matters; purchase of supplies; custody of the property of the department; supervision and assignment of office rooms and space; issuance of passes, when required, to persons entitled to enter the building; authentication of applications for automobile licenses of foreign diplomatic officers residing in Washington; correspondence on departmental matters; leaves of absence and sick leave; preparation and custody of efficiency records of the department. The chief clerk signs authentications and such other papers as the Secretary of State may direct. The appointment section of his office has charge of the receipt and custody of applications for appointment in the departmental service and of the indorsements of applicants; correspondence relating thereto; preparation of nominations to the Senate of Foreign Service officers and other officers commissioned by the Department of State whose appointments are subject to confirmation by the Senate; issuance of commissions, exequaturs, and warrants of extradition; bonding of Foreign Service officers and other officers accountable to the department for moneys received or expended; preparation of copy for the department register, diplomatic and consular list, and mailing list; editing, proof reading, and distribution of the same; civil service and departmental personnel matters; oaths of office; custody of the seal of the United States.

FOREIGN SERVICE PERSONNEL BOARD

Preparation of efficiency records of Foreign Service officers; submission to the Secretary of State of names of Foreign Service officers recommended for advancement in the service, for designation as counselors of embassy or legation, and for promotion to the grade of minister; recommendations to the Secretary of State regarding the assignment of Foreign Service officers to posts and their transfer from one branch of the service to the other according to the needs of the service; recommendations to the Secretary of State regarding separations from the service. The office of the executive committee of the Foreign Service Personnel Board is charged with the receipt and custody of all applications for appointment in the Foreign Service and with arranging for examinations for entrance to the Foreign Service. Correspondence relating thereto. Prints and distributes blank forms of application for appointment in the Foreign Service and pamphlets regarding requirements for entrance therein.

DIVISION OF FAR EASTERN AFFAIRS

General supervision, under the secretaries, of relations, diplomatic and consular, political and economic, with China and leased territories, Japan, Siam, the far eastern possessions of European nations (in conjunction with the Division of Western European Affairs), and Siberia (in conjunction with the Division of Eastern European Affairs).

DIVISION OF LATIN-AMERICAN AFFAIRS

General supervision, under the secretaries, of relations, diplomatic and consular, political and economic, with Argentina, Bolivia, Brazil, Chile, Colombia, Costa Rica, Cuba, Dominican Republic, Ecuador, Guatemala, Haiti, Honduras, Nicaragua, Panama, Paraguay, Peru, Salvador, Uruguay, and Venezuela.

DIVISION OF WESTERN EUROPEAN AFFAIRS

General supervision, under the secretaries, of relations, diplomatic and consular, political and economic, with Austria, Belgium, British Empire (Canada, the Union of South Africa, British colonies or protectorates not elsewhere enum-

erated, and, in conjunction with the Far Eastern Division, Australia, New Zealand, India, and other British or European possessions in the Far East), Czechoslovakia, Denmark, France (Morocco), Germany, Hungary, Italy, Liberia, the Netherlands, Norway, Portugal, Spain, Sweden, and Switzerland.

DIVISION OF NEAR EASTERN AFFAIRS

General supervision, under the secretaries, of relations, diplomatic and consular, political and economic, with Abyssinia, Afghanistan, Albania, Armenia, Azerbaijan, Bulgaria, Egypt, Georgia, Greece, Hedjaz, Mesopotamia, Palestine, Persia, Rumania, Kingdom of the Serbs, Croats, and Slovenes, Syria, and Turkey.

DIVISION OF MEXICAN AFFAIRS

General supervision, under the secretaries, of relations, diplomatic and consular, political and economic, with Mexico.

DIVISION OF EASTERN EUROPEAN AFFAIRS

General supervision under the secretaries, of matters pertaining to Russia (including Siberia), and of relations, diplomatic and consular, political and economic, with Esthonia, Finland, Latvia, Lithuania, and Poland.

OFFICE OF THE ECONOMIC ADVISER

Gives advice and recommendations to the department on questions of general economic policy; unifies and coordinates economic matters within the department; establishes and maintains liaison with the various economic bureaus in other departments; handles economic cases which have no regional character or which overlap geographical divisions; drafts correspondence on matters falling within the following special fields: Natural resources, finance, foreign commercial policy, commercial treaties and tariffs, transportation and communications.

DIVISION OF PASSPORT CONTROL

Examination and adjudication of applications for passports and for registration in consulates of the United States as American citizens; issuance of departmental passports; supervision over the department's passport agencies in New York, Chicago, San Francisco, New Orleans, and Seattle; direction of clerks of courts who take passport applications; custody of applications for passports and registration; correspondence regarding citizenship, passports, registration, and right to protection while abroad; issuance of letters of introduction.

DIVISION OF PUBLICATIONS

Issuing of requisitions on the Public Printer and general supervision of press work done for the department, of which the chief of the division is the editor; compilation of the session laws, statutes at large of the United States, papers relating to the foreign relations of the United States, and other publications; custody of the original laws, treaties, proclamations, and Executive orders; printing of the slip laws and printing and distribution of treaties, proclamations, and Executive orders; custody of Indian treaties and other historical manuscripts, of papers relating to constitutional amendments and the ascertainment of electors, and of records of boundary and claims commissions; authentications.

DIVISION OF CURRENT INFORMATION

Preparation of news items for the press; receiving and replying to inquiries from newspaper correspondents; preparation and distribution to officials of the department of daily press summaries and special articles; furnishing them with press bulletins, copies of texts, and general information bearing upon foreign relations.

DIVISION OF FOREIGN SERVICE ADMINISTRATION

General administration of the Foreign Service, including matters of appropriations and expenditures, rentals, equipment and supplies, organizations, instruction of diplomatic and consular officers, etc. Correspondence relating to

the foregoing and to customs courtesies and free entry, letters rogatory, decoration of American citizens by foreign governments, international exchange of publications, diplomatic pouch service between the United States and foreign countries, and the designation of commercial, military, and naval attachés; whereabouts and welfare of Americans abroad, shipping and seamen, settlement of estates of deceased Americans in foreign countries, consular protection of American interests and, other than commerce, the general work of consular offices, such as immigration, quarantine, notarial acts, protection of the customs revenues, etc.

BUREAU OF INDEXES AND ARCHIVES

Recording and indexing the correspondence of the department; custody of the archives; telegraph, telephone, and cipher communications.

BUREAU OF ACCOUNTS

Custody and disbursement of appropriations and indemnity funds; correspondence relating thereto; administrative examination of accounts.

VISA OFFICE

Matters pertaining to the entry of aliens into the United States with respect to the granting or refusal of visas; correspondence on matters pertaining to visa work; examination of visa applications submitted by American consuls abroad.

OFFICE OF COORDINATION AND REVIEW

Reviews all outgoing diplomatic, consular, and other correspondence. Coordinates the correspondence of the several bureaus of the department for consideration and initialing when necessary. Dispatches the mail and certifies copies thereof for the records. Maintains a current ready-reference file and an index of diplomatic precedents. Advises the bureaus of the department of changes in forms of address or changes in the accepted style of correspondence.

DEPARTMENT OF THE TREASURY

SECRETARY OF THE TREASURY

The Secretary of the Treasury is charged by law with the management of the national finances. He prepares plans for the improvement of the revenue and for the support of the public credit; superintends the collection of the revenue, and directs the forms of keeping and rendering public accounts and of making returns; grants warrants for all moneys drawn from the Treasury in pursuance of appropriations made by law, and for the payment of moneys into the Treasury; and submits a report annually to Congress on the condition of the public finances and the results of activities under his supervision. He controls the construction and maintenance of public buildings; the coinage and printing of money; the administration of the Coast Guard and the Public Health branches of the public service, and furnishes generally such information as may be required by either branch of Congress on all matters pertaining to the foregoing. He is ex officio chairman of the Federal Reserve Board, created by act approved December 23, 1913, known as the Federal Reserve Act; ex officio chairman of the Federal Farm Loan Board, created by act approved July 17, 1916, known as the Federal Farm Loan Act; chairman of the World War Foreign Debt Commission; honorary chairman of the United States section of the Inter-American High Commission; chairman Rock Creek and Potomac Parkway Commission; member board of trustees, Postal Savings System; member board of trustees, Smithsonian Institution; member Federal Narcotics Control Board; chairman board of directors, War Finance Corporation.

UNDERSECRETARY OF THE TREASURY

To the Undersecretary and the Assistant Secretary in Charge of Fiscal Offices, who acts under the intermediate supervision of the Undersecretary, are assigned the general supervision of all matters relating to the fiscal bureaus, offices, and divisions, as follows: Foreign loans, advances and loans to railroads under the transportation act, 1920; Commissioner of Accounts and Deposits; Division of

Bookkeeping and Warrants; Division of Deposits; Treasurer of the United States; Comptroller of the Currency; Federal Farm Loan Bureau; Section of Statistics; Government Actuary; Public Debt Service; Bureau of Engraving and Printing; Mint Bureau; Secret Service Division; Disbursing Clerk; surety bonds section.

The Undersecretary also is charged with the supervision of the finances, and is authorized to act, for and by direction of the Secretary, in any branch of the department, and represents the Secretary in dealings with the Federal Reserve Board, the War Finance Corporation, and the Farm Loan Board.

ASSISTANT SECRETARIES OF THE TREASURY

To the Assistant Secretary in Charge of Fiscal Offices, acting under the intermediate supervision of the Undersecretary, is assigned supervision of matters relating to the fiscal bureaus, offices, and divisions as indicated under the duties of the Undersecretary.

To the Assistant Secretary in Charge of Internal Revenue and Miscellaneous is assigned the general supervision of all matters pertaining to the following bureaus and divisions: Chief clerk; Division of Mail and Files; Bureau of Supply; General Supply Committee; Division of Appointments; Bureau of the Public Health Service; Division of Printing; Bureau of Internal Revenue; Supervising Architect's Office.

To the Assistant Secretary in Charge of Customs, Coast Guard, and Prohibition is assigned the general supervision of those respective services.

CHIEF CLERK

The chief clerk is the chief executive officer of the Secretary, and, under the direction of the Secretary, the Undersecretary, and Assistant Secretaries, is charged with the enforcement of departmental regulations general in their nature; is by law superintendent of the Treasury Building, and in addition superintends the Register's, Liberty Loan, Butler, Auditors', and Treasury Annex Buildings, and all other Treasury buildings in the District of Columbia except the Bureau of Engraving and Printing; has direct charge of motor trucks belonging to the department; the direction of engineers, machinists, watchmen, firemen, laborers, and other employees connected with the maintenance and protection of the Treasury Building and annexes; the expenditure of appropriations for contingent expenses; the administrative control of appropriations made for Government exhibits at various expositions; handles offers in compromise cases; the custody of the records, files, and library of the Secretary's office; the custody of all sites for proposed public buildings in Washington; the handling of requests for certified copies of official papers, and the charge of all business of the Secretary's office unassigned.

FISCAL BUREAUS AND OFFICES

COMPTROLLER OF THE CURRENCY

The Comptroller of the Currency is the chief officer of that bureau of the Treasury Department which is charged with the execution of all laws passed by Congress relating to the issue and regulation of the national currency, generally known as national-bank notes, secured by United States bonds; and under the supervision of the Federal Reserve Board is also in charge of the issue of circulating notes to Federal reserve banks.

In addition to these powers the comptroller exercises general supervision over all national banks throughout the United States, including Alaska and Hawaii, in the matter of their organization and regulation. He is vested with the power to appoint receivers and through the courts to enforce penalties prescribed for violations of the national-bank act. The comptroller, with the approval of the Secretary of the Treasury, also appoints all national-bank examiners. Under the Federal reserve act he executes and issues the certificates or charters for the Federal reserve banks. The Comptroller of the Currency is ex officio a member of the Federal Reserve Board.

Reports of condition of all national banks are made to the comptroller not less frequently than three times a year by the banks, and also periodically by the national-bank examiners appointed by him.

His powers are exercised under the general supervision of the Secretary of the Treasury, but under the law his annual report is made direct to Congress; all other bureaus of the Treasury Department report to Congress through the Secretary of the Treasury.

TREASURER OF THE UNITED STATES

The Treasurer of the United States is charged with the receipt and disbursement of all public moneys that may be deposited in the Treasury at Washington and in the national-bank depositories; is redemption agent for national-bank notes, Federal reserve bank notes, and Federal reserve notes; is trustee for bonds held to secure national-bank circulation and public deposits in national banks, and bonds held to secure postal savings in banks; is custodian of miscellaneous trust funds; is fiscal agent for paying interest on the public debt and for paying the land-purchase bonds of the Philippine Islands, principal and interest; is treasurer of the board of trustees of the Postal Savings System; and is ex officio commissioner of the sinking fund of the District of Columbia.

BUREAU OF THE BUDGET

The Bureau of the Budget was created by the act approved June 10, 1921. It is in the Treasury Department but not under the jurisdiction or direction of that department. The bureau is under the immediate direction of the President. Under rules and regulations prescribed by the President, the bureau prepares for him the annual budget and such supplemental or deficiency estimates as the President may recommend from time to time to Congress. To this end the bureau has the authority, under the act, "to assemble, correlate, revise, reduce, or increase the estimates of the several departments and establishments." (Sec. 207.) The act requires the head of each department and establishment to appoint a budget officer whose duty it is to prepare, under his direction, the departmental estimates of appropriations and such supplemental or deficiency estimates as may be required. (Sec. 214.) This official is a sort of liaison officer between the department and the Bureau of the Budget. The bureau deals directly with them in the routine work of preparing the budget. The estimates are prepared and submitted to the bureau in such form, manner, and detail as the President prescribes. (Sec. 216.) On or before September 15 of each year the head of each department and establishment revises his estimates and submits them to the bureau. (Sec. 215.)

The bureau is authorized, when directed by the President, to make detailed studies of the departments and establishments for the purpose of enabling the President to determine what changes should be made, in the interest of economy and efficiency, in "(1) the existing organization of activities, and methods of business of such departments or establishments, (2) the appropriations therefor, (3) the assignment of particular activities to particular services, or (4) the re-grouping of services." (Sec. 209.) Each department and establishment is required, under regulations by the President, to furnish to the bureau such information as the bureau may from time to time require. Officials of the bureau are given the authority to have access, for the purposes of examination, to the books, papers, and records of any department or establishment. (Sec. 213.)

The office of chief coordinator was created by Circular No. 15, Bureau of the Budget, July 27, 1921, and the duties of this office were later enlarged by the following Budget circulars, Nos. 22, 23, 25, 26, 35, 41, 42, 47, 52, 54, and Executive Order No. 3578, dated The White House, November 8, 1921.

Subject to general supervision by the Director of the Bureau of the Budget, the chief coordinator handles all questions of coordination arising through the application of the policies of the President and of the Congress to the routine business activities of the executive branch of the Government.

COMMISSIONER OF INTERNAL REVENUE

The Commissioner of Internal Revenue, under the direction of the Secretary of the Treasury, has general superintendence of the assessment and collection of all internal-revenue taxes; the enforcement of internal revenue laws; the enforcement of the national prohibition act and the Harrison Narcotic Act; the selection, compensation, and assignment to duty of all internal-revenue officers and employees, and the preparation and distribution of instructions, regulations, forms, blanks, stationery, stamps, etc.

DIRECTOR OF THE MINT

The Director of the Mint has general supervision of all the mints and assay offices of the United States. He prescribes the rules, to be approved by the Secretary of the Treasury, for the transaction of business at the mints and assay offices, receives daily reports of their operations, directs the coinage to be exe-

cutted, reviews the accounts, authorizes all expenditures, superintends the annual settlements of the several institutions, and makes special examinations of them when deemed necessary. All appointments, removals, and transfers in the mints and assay offices are subject to his approval.

Tests of the weight and fineness of coins struck at the mints are made in the assay laboratory under his charge. He publishes quarterly an estimate of the value of the standard coins of foreign countries for customhouse and other public purposes. An annual report is prepared by the director, giving the operations of the mint service for the fiscal year, printed in the Finance Report of the Secretary of the Treasury, and giving the statistics of the production of the precious metals in the United States and the world for the calendar year.

THE FEDERAL FARM LOAN BOARD

The Federal Farm Loan Board is charged with the administration of the Federal farm loan act and that portion of the agricultural credits act of March 4, 1923, providing for the establishment and operation of the Federal intermediate credit banks. It established the twelve Federal land banks and the twelve Federal intermediate credit banks, fixed their respective districts, conducted elections for their directors so chosen, and appointed others as by law provided, supervises the operations of these banks, appoints their registrars and appraisers, and has power to grant charters to national farm loan associations and joint stock land banks, which are likewise subject to its supervision. It is the duty of the board to prepare amortization tables and to disseminate by its publications and through the press articles setting forth to borrower and investor the advantages of the laws establishing these banks. It may authorize Federal land banks to appoint agents for making loans to farmers in localities which fail to organize national farm loan associations, and has power to fix, revise, and alter rates of interest charged by Federal land and intermediate credit banks; to grant or refuse to Federal land banks or joint stock land banks authority to make any bond issue; to grant or refuse to Federal intermediate credit banks to make any debenture issue; to control charges made against borrowers for expenses incident to obtaining loans; and to exercise such incidental powers as are necessary or requisite to fulfill its duties and carry out the purpose of the Federal farm loan act and the agricultural credits act.

REGISTER OF THE TREASURY

The Register of the Treasury receives, examines, records, and files all paid and canceled securities representing the interest and principal of the public debt of the United States, and keeps records of the outstanding principal of such indebtedness. He examines and approves for credit in the public-debt account the Treasurer's monthly report of paid interest coupons, redeemed and purchased securities, and certifies to and transmits such accounts to the Comptroller General of the United States.

BUREAU OF ENGRAVING AND PRINTING

The Bureau of Engraving and Printing designs, engraves, and prints for the Government all United States bonds, certificates of indebtedness, Treasury notes, United States currency, national bank currency, Federal reserve notes, Federal farm loan and joint stock land bank bonds; revenue, customs, and postage stamps; disbursing officer's, pension, retirement, and interest checks; liquor permits, passports, drafts, warrants, transportation requests; certificates, commissions, and licenses for various purposes; and many other classes of engraved work for governmental use. It also designs, engraves, and prints bonds, currency, revenue, and postage stamps as authorized by the Bureau of Insular Affairs for the insular possessions of the Government.

MISCELLANEOUS BUREAUS

PUBLIC HEALTH SERVICE

The Bureau of the Public Health Service at Washington comprises seven divisions, and the chief clerk's office, the operations of which are coordinated and are under the immediate supervision of the Surgeon General.

The Division of Scientific Research conducts the scientific investigations of the service. Intensive studies of diseases of man, including anthrax, botulism, influenza, malaria, pellagra, plague, pneumonia, tuberculosis, and typhoid fever; of child, school, mental, and industrial hygiene; of public health administration;

of morbidity; of milk; and of stream pollution and sewage are carried on from special headquarters in the field in cooperation with State and local health authorities. Technical and purely laboratory studies are conducted at the Hygienic Laboratory in Washington, at special field laboratories, and at the leprosy investigation station in Hawaii, the latter being carried on in connection with the medical treatment of lepers. Information thus obtained is disseminated through publications, correspondence, lectures, and conferences with health authorities concerning the results of field studies in their jurisdictions. Through the division the department enforces the act of July 1, 1902, to regulate the sale of viruses, serums, toxins, and analogous products, including arsphenamine. The division is in charge of control measures of trachoma, through the establishment of hospitals and clinics, in the Appalachian Mountain district and other points where the disease is prevalent. The Surgeon General is required by law to call an annual conference of State and Territorial health authorities, and special conferences may also be called at any time. For advice in respect to scientific investigations he may convene the advisory board of the Hygienic Laboratory.

Through the Division of Foreign and Insular Quarantine and Immigration the Surgeon General enforces the national quarantine laws and prepares regulations relating thereto and is vested with the administration of the national quarantine stations. In accordance with a specific act of Congress, officers of the United States Public Health Service conduct the medical examination of all aliens entering the United States and its insular possessions. There are a total of 99 quarantine stations in the United States and its insular possessions, and arriving aliens are given medical inspection at 85 ports (exclusive of insular possessions). For the purpose of enforcing the provisions of the United States Quarantine Regulations applicable to vessels departing from foreign ports to the United States, 38 medical officers of the Public Health Service are assigned to 36 American consulates in order to prevent the transmission of contagious or infectious diseases into the United States.

The Division of Domestic Quarantine carries out measures to suppress epidemics, such as plague and typhus fever, and measures to prevent the spread of epidemic diseases in the United States. The latter includes—

1. Enforcement of the Interstate Quarantine Regulations of the United States.
2. Development of State departments of health, especially divisions of communicable diseases and sanitary engineering.
3. Control over water supplies used for drinking and culinary purposes on railroads, vessels, and other interstate carriers.
4. Sanitation of the National Parks in cooperation with the National Park Service.
5. Rural sanitation and measures against trachoma.

The Division of Sanitary Reports and Statistics collects and publishes information regarding the prevalence and geographic distribution of diseases dangerous to the public health in the United States and foreign countries. Court decisions, laws, regulations, and ordinances pertaining to the public health are compiled, digested, and published. Its publications contain articles on subjects relating to the public health. The division issues the Public Health Reports (weekly), and supplements to and reprints from the Public Health Reports. The section on Public Health Education cooperates with State, local, and volunteer health agencies to extend health educational service throughout the United States. This involves the preparation and distribution of bulletins, stereopticon slides, moving pictures, exhibits, posters, placards, and charts on subjects relating to public health.

Through the Division of Marine Hospitals and Relief, hospital care and treatment is provided for beneficiaries at 25 marine hospitals. Medical examination and hospital and outpatient treatment is provided at 119 other relief stations of the service. The beneficiaries include seamen and officers of registered, enrolled, or licensed merchant vessels of the United States and of the Coast Guard and Lighthouse Service; keepers and assistant keepers of light-houses and keepers and surfmen of the United States Coast Guard; seamen employed on United States Army transports and other vessels belonging to the United States Army, when not enlisted men, including vessels of the Engineer Corps of the Army; civil employees injured while in the performance of their duty; lepers in accordance with public act No. 299, Sixty-sixth Congress; seamen employed on vessels of the Mississippi River Commission; officers and crews of vessels of the Bureau of Fisheries and the Coast and Geodetic Survey; patients for special studies and investigation; and disabled veterans of the World War

who are patients of the United States Veterans' Bureau. Physical examinations are made of employees of and applicants to the United States Coast Guard to detect color blindness in masters, mates, and pilots; patients of the United States Veterans' Bureau; claimants under the United States Employees Compensation Commission; and applicants for and employees occupying positions in the classified civil service. The medical evidence of disability in claims for benefits against the United States Coast Guard is also reviewed. Free medical advice for ships at sea is also furnished for transmission by radio, and courses of instruction in the principles of first aid for the benefit of applicants applying to the Steamboat Inspection Service, Department of Commerce, for original license as master, mate, pilot, or engineer are being inaugurated.

Under the supervision of the Surgeon General, the Division of Personnel and Accounts transacts all bureau matters relating to the appointment, promotion, transfer, resignation, or other change in status of service personnel; convenes boards for the examination or discipline of medical officers; and maintains all personnel records. Through the Section of Finance and Accounts of this division all appropriations for the service are allotted, all vouchers covering expenditures examined, and all expenditures recorded.

The Division of Venereal Diseases was created by act of Congress in July, 1918, "(1) to study and investigate the cause, treatment, and prevention of venereal diseases; (2) to cooperate with State boards or departments of health for the prevention and control of such diseases within the States; and (3) to control and prevent the spread of these diseases in interstate traffic." The division is organized to carry out the duties assigned to it by the act. Cooperative venereal disease clinics have been established in approximately 475 locations. At these clinics venereally infected persons are receiving modern scientific treatment and are controlled by laboratory methods. State boards of health are being cooperated with by the service in 48 States which have qualified to receive their share of allotments under the act of February 17, 1922. A comprehensive nation-wide campaign for securing the necessary educational publicity regarding the seriousness of venereal diseases is being carried on. Hundreds of various agencies are cooperating with the Public Health Service in the extension of this work. Interstate quarantine regulations to prevent the spread of these diseases in interstate traffic have been promulgated by the Secretary of the Treasury.

The general inspection service carries out all special investigations and makes inspections of all activities of the service.

The chief clerk has charge of the following: (1) Appointments, promotions, and discipline of the clerical personnel of the bureau. (2) Time records and leaves of absence. (3) Office quarters occupied by the bureau in Washington, and equipment therein. (4) Furnishing supplies of stationery and blanks to the bureau and field stations. (5) The official files of the bureau and the receipt and dispatch of mail. (6) The bureau library. (7) Procuring of printing through the Government Printing Office, and supervision of the appropriation therefor. (8) Improvement of office methods. (9) Classification and efficiency ratings.

COAST GUARD

The Commandant of the Coast Guard is charged by law with the administration of the Coast Guard, under the direction of the Secretary of the Treasury in time of peace and under the direction of the Secretary of the Navy in time of war. Headquarters are located at present in the Darby Building, Fourteenth and E Streets. The act of January 28, 1915, provided that the Coast Guard be created in lieu of the then existing Revenue Cutter Service and the Life Saving Service, and to be composed of those two organizations. It also provided that it shall constitute a part of the military forces of the United States, and shall operate under the Treasury Department in time of peace and operate as a part of the Navy, subject to the orders of the Secretary of the Navy, in time of war or when the President shall so direct.

In general, the duties of the Coast Guard may be classified as follows: Rendering assistance to vessels in distress and saving life and property; destruction or removal of wrecks, derelicts, and other floating dangers to navigation; extending medical aid to American vessels engaged in deep-sea fisheries; protection of the customs revenue; operating as a part of the Navy in time of war or when the President shall direct; enforcement of law and regulations governing anchorage of vessels in navigable waters; enforcement of law relating to quarantine and neutrality; suppression of mutinies on merchant vessels; enforcement of navigation and other laws governing merchant vessels and motor boats; enforcement of

law to provide for safety of life on navigable waters during regattas and marine parades; protection of game and the seal and other fisheries in Alaska, etc.; enforcement of sponge fishing laws.

To assist the Commandant in conducting the business of his office there are established at headquarters an inspector, having cognizance of matters relating to the inspection of vessels, stations, boats, and all other property, and the following:

Division of operations: Having cognizance of matters relating to the operations and personnel of the service.

Division of matériel: Having cognizance of matters relating to supplies, outfits, equipment, accounts, and the files.

Office of construction and repair: Having cognizance of matters relating to the construction of and repairs to the hulls of vessels and boats, stations, wharves, and all other property.

Office of engineer in chief: Having cognizance of matters relating to the construction of and repairs to the motive power of vessels and boats and the machinery of all other property.

Under the direction of the Commandant statistics are prepared of casualties to vessels of the United States. He is also required to acquaint himself, as far as practicable, with all means employed in foreign countries which may seem to affect advantageously the interests of the Coast Guard, and to cause to be properly investigated all plans, devices, and inventions for the improvement of life-saving apparatus for use at the stations which may appear to be meritorious and available.

SUPERVISING ARCHITECT

Subject to the direction and approval of the Secretary of the Treasury, the duties performed by the Supervising Architect embrace the following: Securing cessions from States of jurisdiction over sites and the payment for the same; preparation of drawings, estimates, specifications, etc., for, and the superintendence of the work of, constructing, rebuilding, extending, or repairing public buildings; the care, maintenance, and repair of public buildings, the direction of the operating force in public buildings, and the supply of furniture, carpets, lighting fixtures, mechanical equipment, safes, and miscellaneous supplies for use of custodians' and engineers' forces in the care of public buildings.

BUREAU OF SUPPLY

The Bureau of Supply has charge of all of the functions in connection with the purchase of equipment and supplies formerly carried on by offices, divisions, services, and bureaus in the Treasury Department in Washington and in the field, except those of the Bureau of the Mint, Coast Guard, and Bureau of Engraving and Printing. The bureau further has control over the storage and distribution of stocks of stationery, etc., belonging to the department. Accounting for the funds allotted to the bureau for the purchase of supplies, together with the approval of vouchers for payment, is also a function of this bureau. The bureau exercises supervision over the activities of the General Supply Committee.

GENERAL SUPPLY COMMITTEE

The General Supply Committee was created by the act of June 17, 1910 (36 Stat. 531), in lieu of the Board of Awards provided for in section 3709 of the Revised Statutes as amended, and is composed of officers, one from each of the executive departments, designated by the head thereof. The Superintendent of Supplies, who is appointed by the Secretary of the Treasury, is ex officio secretary of the General Supply Committee, and he conducts all correspondence, supervises the preparation of all contracts, and performs such other duties as the Secretary of the Treasury may direct. It is the duty of the General Supply Committee to make an annual schedule of required miscellaneous supplies for the use of each of the executive departments and other Government establishments in Washington, to standardize such supplies, eliminating all unnecessary grades and varieties, and to solicit bids based upon formulas and specifications drawn up by such experts in the service of the Government as the committee may see fit to call upon, who shall render whatever assistance it may require, provided that the articles intended to be purchased in this manner shall be those in common use by or suitable to the ordinary needs of two or more such departments or establishments. Every purchase or drawing of such supplies from the contractor is immediately reported to said committee. No disbursing officer may be a member of the committee.

By the Executive order of December 3, 1918, and Treasury Department Regulations, dated December 10, 1918, the General Supply Committee has direct charge of the transfer and sale of surplus office material, supplies, and equipment in the hands of the executive departments and other establishments of the Government in the District of Columbia, and is required to keep a record of all material received and disposed of by it.

The Executive order of August 27, 1919, carrying into effect the provisions of the act of July 11, 1919, designates the General Supply Committee as the central agency to maintain records of all material, supplies, and equipment available throughout the United States because of the cessation of war activities. To the committee are directed all inquiries from the various governmental establishments regarding the availability of such surplus supplies and equipment.

DEPARTMENT OF WAR

SECRETARY OF WAR

The Secretary of War is head of the War Department, and performs such duties as are required of him by law or may be enjoined upon him by the President concerning the military service.

He is charged by law with the supervision of all estimates of appropriations for the expenses of the department, including the Military Establishment; of all purchases of Army supplies; of all expenditures for the support, transportation, and maintenance of the Army, and of such expenditures of a civil nature as may be placed by Congress under his direction.

He also has supervision of the United States Military Academy at West Point and of military education in the Army, of the various battle-field commissions, and of the publication of the Official Records of the War of the Rebellion.

He has charge of all matters relating to national defense and seacoast fortifications, Army ordnance, river and harbor improvements, the prevention of obstruction to navigation, and the establishment of harbor lines; and all plans and locations of bridges authorized by Congress to be constructed over the navigable waters of the United States require his approval. He also has charge of the establishment or abandonment of military posts; of all matters relating to leases, revocable licenses, and all other privileges upon lands under the control of the War Department; and with the operation of certain transportation facilities on the inland, canal, and coastwise waterways, and the construction of terminal facilities for the interchange of traffic between those transportation facilities and other carriers.

ASSISTANT SECRETARY OF WAR

The Assistant Secretary is charged with supervising and acting upon the procurement and manufacture of supplies and the purchase and lease of real estate, including licenses for temporary use of land under War Department control; approval of expenditures from funds allotted; the approval of purchase vouchers; requests on the Secretary of the Treasury to issue warrants to disbursing officers; plans for the mobilization of materials and industry for war; claims against the War Department; the sale of surplus supplies, equipment, plants, land, or other facilities; approval of inventory and inspection reports; approval of routine expenditures from the appropriation "Contingencies of the Army"; approval of expenditures for military posts; authorizing of advertising; use of patent rights by the War Department and Army; matters relating to military parks; matters relating to national cemeteries; matters relating to river and harbor works; and the activities relating to the National Association for the Promotion of Rifle Practice; and civilian marksmanship.

ASSISTANT AND CHIEF CLERK

The Assistant and Chief Clerk of the War Department is the head of the Office of the Secretary of War, and as such has charge of the records and files, and supervision of the receipt, distribution, and transmission of the official mail and correspondence of that office. By law he is authorized to sign such official papers and documents as the Secretary of War may direct. He is charged with supervising and acting upon appointments, promotions, transfers, and separations in the civil service and other matters affecting civilian employees.

in and under the War Department in Washington and elsewhere; printing and binding and newspaper advertising for the War Department and the Army; expenditures from War Department appropriations for contingent expenses, stationery, and postage; the War Department telephone service, and the War Department post office; allotment of office space assigned for the use of the War Department in the District of Columbia; and performs such other duties as may be required by the Secretary of War.

WAR DEPARTMENT GENERAL STAFF

The War Department General Staff is organized under the provisions of the act approved June 4, 1920.

The Chief of Staff is the immediate adviser of the Secretary of War on all matters relating to the Military Establishment and is charged by the Secretary of War with the planning, development, and execution of the Army program. He causes the War Department General Staff to prepare the necessary plans for recruiting, mobilizing, organizing, supplying, equipping, and training the Army for use in the national defense and for demobilization. As the agent and in the name of the Secretary of War, he issues such orders as will insure that the plans of the War Department are harmoniously executed by all branches and agencies of the Military Establishment and that the Army program is carried out speedily and efficiently.

The War Department General Staff is charged with the preparation of plans as outlined above, including those for the mobilization of the manhood of the Nation in an emergency. It investigates and reports upon questions affecting the efficiency of all branches of the Army and their state of preparation for military operations. Assisted by an appropriate number of reserve officers (as prescribed in sec. 5, act of June 4, 1920), it formulates all policies and regulations affecting the organization, distribution, and training of the National Guard and the Organized Reserves, and all policies and regulations affecting the appointment, assignment, promotion, and discharge of reserve officers. It performs such other military duties not otherwise assigned by law as may be from time to time prescribed by the President, and renders professional aid and assistance to the Secretary of War and the Chief of Staff.

The Deputy Chief of Staff assists the Chief of Staff and acts for him in his absence. He reports directly to the Secretary of War in all matters not involving the establishment of important policies. In addition to his other duties, he is charged with supervision over the activities of all the divisions of the War Department General Staff.

The War Department General Staff includes the following divisions, each division being under the immediate control of an assistant Chief of Staff: Personnel Division (First Division); Military Intelligence Division (Second Division); Operations and Training Division (Third Division); Supply Division (Fourth Division); War Plans Division. For the first four divisions, the abbreviations G-1, G-2, G-3, G-4, respectively, are prescribed. The prescribed abbreviation for the War Plans Division is W. P. D. The chiefs of the several divisions of the War Department General Staff will be designated as Assistant Chiefs of Staff; the prescribed abbreviation A. C. of S. is followed by the prescribed abbreviation of the division.

The Personnel Division is charged, in general, with those duties of the War Department General Staff which relate to the personnel of the Army as individuals. It is specifically charged with the preparation of plans and policies and the supervision of activities concerning the procurement, classification, assignment, promotion, transfer, retirement, and discharge, in peace and war, of all personnel of the Army of the United States, including the Regular Army, the National Guard, the Organized Reserves, the Officers' Reserve Corps, the Enlisted Reserve Corps, and the Citizens Military Training Camps; measures for conserving man power; replacements of personnel, Army regulations, uniform regulations, and such general regulations as especially concern individuals or matters of routine not specifically assigned to other sections; decorations; religious, recreational, and morale work; the Red Cross and similar agencies, with the exception of such part or parts of said agencies as may be wholly devoted to hospital and medical relief work; enemy aliens, prisoners of war, and conscientious objectors, including their security.

The Military Intelligence Division is charged, in general, with those duties of the War Department General Staff which relate to the collection, evaluation, and dissemination of military information. It is specifically charged with the

preparation of plans and policies and the supervision of all activities concerning: Military topographical surveys and maps, including their reproduction and distribution; the custody of the General Staff map and photograph collection; military attachés, observers, and foreign-language students; intelligence personnel of all units; liaison with other intelligence agencies of the Government and with duly accredited foreign military attachés and missions; codes and ciphers; translations; relations with the press, censorship in time of war.

The Operations and Training Division is charged, in general, with those duties of the War Department General Staff which relate to the organization, training, and operation of the military forces not expressly assigned to the War Plans Division. It is specifically charged with the preparation of plans and policies and the supervision of activities concerning: Organization, including Tables of Organization, for all branches of the Army of the United States; assignments of units to higher organizations; so much of Tables of Equipment as relate to the allotment of major items of equipment to units and the distribution of such items within units; distribution and training, including educational and vocational training of the Army of the United States, the National Guard, and Organized Reserves; location of units of the Regular Army and Organized Reserves; all drill and service regulations, field service regulations, and General Staff manuals; special service schools and general service schools, including the Army War College, and the Command and General Staff School; military training in civilian institutions and in civilian training camps; priorities in assigning replacements and equipment and important priorities affecting mobilization; movement of troops; military police.

The Supply Division is charged, in general, with those duties of the War Department General Staff which relate to the supply of the Army, and with the preparation of basic supply plans. It is specifically charged with the preparation of plans and policies and the supervision of activities concerning: Distribution, storage, and issue of supplies; transportation by land and water, including ports of embarkation and their necessary auxiliaries; traffic control; tables of equipment, the quantities and types of military supplies required for the use of the Army and essential to the military program; inventions; leasing of War Department facilities and issuing of revocable licenses; hospitalization and evacuation of men and animals, including such agencies or parts of agencies as may be wholly devoted to hospital and medical relief work; distribution and movement of supply, technical, and labor troops not employed as combat units; property responsibility and accountability; the determination and statement of plans and policies governing the preparation of estimates for funds for military purposes and priorities pertaining thereto, and, when necessary with the restatement of such priorities to govern the expenditure of all funds appropriated; the formulation of policies and projects governing the procurement of real estate in connection with the training, shelter, and housing of troops, and with the storage, distribution, and issue of supplies; policies relative to the procurement, construction, repair, maintenance, and disposition of buildings and all utilities connected therewith.

The War Plans Division is charged, in general, with those duties of the War Department General Staff which relate to the formulation of plans for the use in the theater of war of the military forces, separately or in conjunction with the naval forces, in the national defense. It is specifically charged with the preparation of plans and policies and the supervision of activities concerning: Location and armament of coast and land fortifications; estimate of forces required and times at which they may be needed under various possible conditions necessitating the use of troops in the national defense; the initial strategical deployment; actual operations in the theater of war; consultation with G-3 and G-4 on major items of equipment; peace maneuvers, terrain exercises, and staff rides involving units higher than a division; and joint Army and Navy exercises. The War Plans Division is so organized as to enable it, in the event of mobilization, to furnish the nucleus of the General Staff personnel for each of the General Staff Divisions required at the General Headquarters in the Field.

OFFICE OF THE CHIEF OF CAVALRY

The Chief of Cavalry is under the supervision of the Chief of Staff in all matters relating to his arm, and furnishes the Chief of Staff with information and advice on all questions affecting the Cavalry. He exercises direct supervision and control of Fort Riley, Kans., including the Cavalry School, the Cavalry Board, and certain troops and installations thereat designated by the Secretary of War. He formulates and develops the tactical doctrine of his arm in accordance with

the War Department doctrine. By means of the agencies at his disposition he prepares the necessary manuals, training literature, and training memoranda relating to the employment, instruction, and training of his arm and to the care and use of matériel and equipment. He cooperates with the chiefs of supply services in developing the armament and equipment of his arm and submits to the Chief of Staff such recommendation as to the armament and equipment as may be necessary. He submits to the Chief of Staff recommendations as to the organization of units of his arm, and such recommendations as to the training and instruction of units of his arm, including units of his arm of the Reserve Officers' Training Corps, as he may consider advisable. He confers with the appropriate agencies of the War Department in all matters connected with the organization, training and instruction, equipment, and general administration and efficiency of the personnel and the organizations of his arm in the Organized Reserves and the National Guard. He cooperates with the personnel bureau of The Adjutant General's Office and recommends officers of his arm to be detailed as students at service schools, at technical, professional, and other educational institutions, and for similar duties, and makes recommendations for the appointment, assignment, transfer, examination, and retirement in all cases of officers and warrant officers and, in cases not covered by regulations, of noncommissioned officers and other enlisted men of his arm. He or his representatives visit such places as may be necessary in connection with the efficiency of his arm.

OFFICE OF THE CHIEF OF FIELD ARTILLERY

The Chief of Field Artillery is under the supervision of the Chief of Staff in all matters relating to his arm. He furnishes the Chief of Staff information and advice on all questions affecting his particular arm. He exercises direct supervision and control of the special service schools and the special boards of his arm. He formulates and develops the tactical doctrine of his arm in accordance with the War Department doctrine which requires that the Army be trained for offensive combat. He prepares the necessary manuals, training literature, and training memoranda relating to the employment, instruction, and training of his arm, and to the care and use of material and equipment which, after being submitted to the Chief of Staff and approved by the Secretary of War, are distributed by The Adjutant General of the Army to the service for its information and guidance. He cooperates with the chiefs of supply services in developing the armament and equipment of his arm. He submits to the Chief of Staff such recommendations as to armament and equipment as are necessary; recommendations as to the organization of units of his arm; recommendations as to the training and instruction of units of his arm, including units of his arm of the Officers' Training Corps, as he may consider advisable. He confers with the appropriate agencies of the War Department in all matters connected with the organization, training and instruction, equipment, and general administration and efficiency of the personnel and organizations of his arm in the Organized Reserves and National Guard. He cooperates with the personnel bureau of The Adjutant General's Office, and recommends officers of his arm to be detailed as students at service schools, at technical, professional, and other educational institutions, and for other similar duties and makes recommendations for the appointment, assignment, transfer, examination, and retirement in all cases of officers and warrant officers and, in cases not covered by regulations, of non-commissioned officers and other enlisted men of his arm.

OFFICE OF THE CHIEF OF COAST ARTILLERY

The Chief of Coast Artillery is charged with the duty of keeping the Chief of Staff advised and informed in respect to all questions affecting the Coast Artillery Corps. He exercises direct supervision and control over the Coast Artillery School, Coast Artillery Board, and the torpedo depot, United States Army, Fort Totten, N. Y. He formulates and develops the tactical doctrine of Coast Artillery in accordance with the War Department doctrine. He prepares the necessary manuals, training literature, and training memoranda relating to the employment, instruction, and training of Coast Artillery, and to the care and use of material and equipment. He cooperates with the chiefs of supply services in developing the armament and equipment of Coast Artillery. He submits to the Chief of Staff recommendations as to the organization and assignment of units of Coast Artillery, including those of the National Guard and Organized Reserves. He confers with the proper agencies of the War Department in all matters connected with the organization, mobilization, training, equipment,

instruction, and general administration and efficiency of the personnel and organizations of the Coast Artillery, including similar units of the National Guard, Organized Reserves, and Coast Artillery units of the Reserve Officers' Training Corps. He cooperates with the personnel bureau of The Adjutant General's Office and recommends officers of the Coast Artillery to be detailed as students at service schools, at technical, professional, and other educational institutions, and for other similar duties, and makes recommendations for the appointment, assignment, transfer, examination, and retirement in all cases of officers, warrant officers, and noncommissioned staff officers and, in cases not covered by regulations, of other noncommissioned officers and other enlisted men of the Coast Artillery Corps. He classifies the regular and reserve commissioned personnel of his arm in accordance with methods prescribed by the Secretary of War. Under direction of the Secretary of War, he has immediate charge of the purchase, manufacture, maintenance, and test of submarine mine matériel and of its distribution to the Coast Artillery Corps. He submits to the Chief of Staff recommendations as to the character, number, and methods of mounting armament deemed necessary in any harbor-defense project.

The Coast Artillery Corps will furnish the artillery for all fixed and movable elements of land and coast fortifications, all submarine mines, all railway artillery, all antiaircraft artillery, and all trench mortar artillery for use with fixed defenses and with armies in the field.

OFFICE OF THE CHIEF OF INFANTRY

The Chief of Infantry is charged with the duty of keeping the Chief of Staff advised and informed on all questions affecting the Infantry. He exercises direct supervision and control over the special service schools and the special boards of his arm. He formulates and develops the tactical doctrine of the Infantry in accordance with the War Department doctrine and prepares the necessary manuals, training literature, and training memoranda relating to the employment, instruction, and training of his arm and of the care and use of material and equipment. He cooperates with the chiefs of supply services in developing the armament and equipment of the Infantry and submits to the Chief of Staff such recommendations as to armament and equipment as may be necessary. He submits to the Chief of Staff recommendations as to the organization of Infantry units and also as to their training and instruction, including units of the Infantry Reserve Officers' Training Corps. He confers with the appropriate agencies of the War Department in all matters connected with the organization, training and instruction, equipment, and general administration and efficiency of the personnel and organizations of his arm in the Organized Reserves and National Guard. He cooperates with the personnel bureau of The Adjutant General's Office and recommends officers to be detailed as students at service schools, at technical, professional, and other educational institutions, and for other similar duties, and makes recommendations for the appointment, assignment, transfer, examination, and retirement in all cases of officers, warrant officers, and, in cases not covered by regulations, of noncommissioned officers and other enlisted men of the Infantry. He or his representatives visit such places as may be necessary in connection with the efficiency of his arm.

OFFICE OF THE CHIEF OF CHAPLAINS

The Chief of Chaplains coordinates and supervises the work of chaplains and develops plans for the moral and spiritual betterment of the Army. He exercises direct supervision over the Chaplains' School and such projects for the instruction of chaplains as may be considered necessary to secure a properly trained personnel. He investigates the qualifications of all candidates for appointments as chaplains.

MILITARY BUREAUS

The chiefs of the military bureaus of the War Department are, with the exception of the Chief of the Militia Bureau, officers of the Regular Army of the United States and a part of the Military Establishment. The Chief of the Militia Bureau is appointed by selection from lists of present and former National Guard officers who hold commissions in the Officers' Reserve Corps.

The Adjutant General is charged with the duty of recording, authenticating, and communicating to troops and individuals in the military service all orders, instructions, and regulations issued by the Secretary of War through the Chief of Staff, or otherwise; of preparing and distributing commissions; of compiling

and issuing the Army Register and the Army List and Directory; of consolidating the general returns of the Army; of arranging and preserving the reports of officers of the Army detailed to visit encampments of militia; of compiling and maintaining a list showing the names of officers of the Army on detached service; of managing the recruiting service; of procuring candidates for admission to citizens' military training camps; of handling matters pertaining to the education and recreation of the soldier; and of conducting correspondence concerning the military service generally, including such as pertains to military training camps, rifle practice, the Officers' Reserve Corps, the Reserve Officers' Training Corps, and the Enlisted Reserve Corps. He is vested by law with the government and control, under the direction of the Secretary of War, of the United States Disciplinary Barracks and its branches and of all offenders sent thereto for confinement and detention; and is charged with the duty of issuing and recording orders from the War Department remitting or mitigating sentences of general prisoners or honorably restoring them to duty. The Adjutant General is also vested by law with the charge, under the Secretary of War, "of the military and hospital records of the volunteer armies and the pension and other business of the War Department connected therewith"; of publishing War Department regulations, manuals, and miscellaneous documents pertaining to the military service and distributing those publications to the Army; and of obtaining, compiling, and keeping continually up to date all available information as to the names, ages, addresses, occupations, and qualifications for appointment as commissioned officers of the Army, in time of war or other emergency, of men of suitable ages who, by reason of having received military training in civilian educational institutions or elsewhere, may be regarded as qualified and available for appointment as such commissioned officers. He also has charge of the records of the permanent Military Establishment and of all War Department business pertaining thereto, including the consideration of applications for the congressional medal of honor, the distinguished-service cross, and the distinguished-service medal; for the benefits of the act of Congress approved April 27, 1916, establishing the Army and Navy medal-of-honor roll; for certificates of military service, and certificates authorizing the purchase of service medals; and for removal of charges of desertion and the issue of discharge certificates to such soldiers finally charged with desertion as are entitled to relief under the terms of existing law. The archives of The Adjutant General's Office include all military records of the Revolutionary War in the possession of the General Government; the records of all organizations, officers, and enlisted men that have been in the military service of the United States since the Revolutionary War, including those pertaining to the volunteer and drafted forces and the National Guard while in the active service of the United States; the records of the movements and operations of troops; the medical and hospital records of the Army; reports of physical examination of recruits and identification records; the records of the Provost Marshal General's Bureau of the Civil War period; the records of the Bureau of Refugees, Freedmen, and Abandoned Lands; a considerable collection of the Confederate records, including those pertaining to the legislative, executive, and judicial branches of the Confederate Government; and the records kept by draft boards and State headquarters while operating under the provisions of the selective-service law approved May 18, 1917.

The Personnel Bureau of The Adjutant General's Office is charged by law, under such regulations as may be prescribed by the Secretary of War, with the operating functions of procurement, assignment, promotion, transfer, retirement, and discharge of all officers and enlisted men of the Army, with the proviso that territorial commanders and the chiefs of the several branches of the Army shall be charged with such of the above-described duties within their respective jurisdictions as may be prescribed by the Secretary of War.

The Inspector General, with his assistants, inspects the United States Military Academy; the service schools; garrisoned posts and commands; camps of maneuver and instruction; staff officers at corps area, department, and division headquarters; general hospitals; armories and arsenals; quartermaster, ordnance, medical, torpedo, signal, and engineer depots; recruit depots and recruiting stations; the disciplinary barracks and its branches; and military prisoners in United States penitentiary, Leavenworth, Kans.; ungarrisoned posts; national cemeteries; United States Army transports, cable boats, mine planters, and harbor boats; unserviceable property; money accounts of all disbursing officers of the Army; Soldiers' Home, District of Columbia, and the headquarters and 10 branches of the National Home for Disabled Volunteer Soldiers;

the National Guard as required by the act of June 3, 1916; the several national military parks; also makes such special investigations and such annual inspections of troops as may be ordered, and conducts the survey of business methods and War Department activities.

The Judge Advocate General is the official legal adviser of the Secretary of War, the Chief of Staff, the War Department and its bureaus, and the entire Military Establishment. He advises concerning the legal correctness of military administration, including disciplinary action, matters affecting the rights and mutual relationship of the personnel of the Army, and the financial, contractual, and other business affairs of the War Department and the Army. The functions of the Judge Advocate General's Department include not only those of the Judge Advocate General and of his office in Washington but also those of judge advocates serving as staff officers at the headquarters of army, corps area, department, corps, division, and separate brigade commanders, and at the headquarters of other officers exercising general court-martial jurisdiction.

"The Quartermaster General, under the authority of the Secretary of War, shall be charged with the purchase and procurement for the Army of all supplies of standard manufacture and of all supplies common to two or more branches but not with the purchase or the procurement of special or technical articles to be used or issued exclusively by other supply departments; with the direction of all work pertaining to the construction, maintenance, and repair of buildings, structures, and utilities other than fortifications connected with the Army; with the storage and issue of supplies; with the operation of utilities; with the acquisition of all real estate and the issue of licenses in connection with Government reservations; with the transportation of the Army by land and water, including the transportation of troops and supplies by mechanical or animal means; with the furnishing of means of transportation of all classes and kinds required by the Army; and with such other duties not otherwise assigned by law as the Secretary of War may prescribe: *Provided*, That special and technical articles used or issued exclusively by other branches of the service may be purchased or procured with the approval of the Assistant Secretary of War by the branches using or issuing such articles, and the chief of each branch may be charged with the storage and issue of property pertaining thereto: *Provided further*, That utilities pertaining exclusively to any branch of the Army may be operated by such branches." (Sec. 9, act June 3, 1916, as amended by act June 4, 1920.)

Executive office.—In charge of administration of Quartermaster General's Office; investigations; preparation of consolidated war plans; preparation of consolidated requirements; compilation of information on raw products and industrial conditions; general control over appropriations; in charge of matters relating to legislation; prepares final drafts of tables of basic allowances and tables of equipment; supervises standardization, including preparation of specifications and drawings for same. *Supply service.*—Has charge of all duties pertaining to the procurement, storage, and distribution of supplies. *Construction service.*—Is charged with the construction, maintenance, and repair of all buildings, structures, and utilities of the Army (other than permanent fortifications). *Transportation service.*—Is charged with the transportation of the Army by land and water. *Remount service.*—Is charged with the purchase of horses and mules required in connection with the operations of the Army and control of remount depots and stations. *Administrative service.*—Handles all administrative matters of general nature not assigned elsewhere; prepares proposed orders, circulars, regulations, bulletins, and similar papers for publication and distributes those authorized; compiles and prepares history of Quartermaster Corps, and annual report of Quartermaster General's Office; acts on and handles all requests for legal advice and interpretation of laws and reviews contracts; handles all claims, and matters pertaining to patents; in charge of the civilian personnel of the Quartermaster General's Office. Has supervision over all matters pertaining to cemeteries, including interments, disinterments, and bringing home of remains of officers, enlisted men, and civilian employees who were killed in action or died in possessions of the United States or in foreign countries. *Personnel service.*—Has charge of all matters pertaining to commissioned, enlisted, and civilian personnel of the Quartermaster Corps.

1. The Chief of Finance is charged with the disbursement of all funds of the War Department and has responsibility for and authority over such funds, also the examination and recording of money accounts, the auditing of property accounts, and with such other fiscal and accounting duties as may be required by law or assigned to him by the Secretary of War.

2. The Chief of Finance is also Budget officer for the War Department and in this capacity is charged with the preparation of estimates for the War Department.

The Surgeon General is the adviser of the War Department upon all medical and sanitary affairs of the Army. He has administrative control of the Medical Department; the designation of the stations of the commissioned personnel and civilian employees of the Medical Department and the issuance of orders and instructions relating to their professional duties; the instruction and control of the enlisted force of the Medical Department and of the Army Nurse Corps. The Army Medical Museum, the Army Medical Library, and the general hospitals are under his direct control.

The Chief of Engineers is charged under the direction of the War Department with control in technical matters over all of the Corps of Engineers and with the command of such portion of the corps as are not placed by the War Department under some territorial command nor assigned to some tactical unit containing other than Engineer troops. The duties of the Corps of Engineers comprise reconnoitering and surveying for military purposes, including the laying out of camps; the preparation, reproduction, and distribution of military maps of the United States and its possessions, including cooperation with other Government and private mapping agencies, and in field operations of maps of the theater of operations; selection and acquisition of sites, and preparation of plans and estimates for military defenses; construction and repair of fortifications and their accessories, including submarine mine systems, installation and maintenance of searchlights and electric power and lighting systems, installation of fire-control systems, and the maintenance pertaining to such latter systems which involve structural work; planning and supervising defensive or offensive works of troops in the field; military demolitions; military mining; military camouflage; military bridges; water supply of troops in the field; examination of routes of communication for supplies and for military movements; and, within a theater of military operations, all general construction and road work, including maintenance and repair (except telegraph and telephone lines), and the construction, operation, and maintenance of all railways, utilities, ferries, canal boats, or other means of inland water transportation. It collects, arranges, and preserves all correspondence, reports, memoirs, estimates, plans, drawings, and models which concern or relate in any way to the several duties above enumerated. The Corps of Engineers is also charged with the development, procurement, storage, and issue of certain classes of supplies and equipment.

Civil duties committed to the Chief of Engineers under the direction of the Secretary of War are principally as follows: The execution of work ordered by Congress for the improvement of rivers and harbors, and other navigable waters of the United States, including examinations and surveys, administration and enforcement of laws for the protection and preservation of such waters, the establishment of harbor lines, establishment of anchorage grounds, of regulations for the use, administration, and navigation of such waters; regulations for the operation of drawbridges; removal of wrecks and other obstructions to navigation; approval of plans of bridges and dams; issuance of permits for structures, or for dredging, dumping, or other work in navigable waters; investigation and supervision, in cooperation with the Federal Water Power Commission, of power projects affecting navigable waters of the United States; supervision of operations affecting the scenic grandeur of Niagara Falls; surveying and charting the Great Lakes; reclamation and development of Anacostia River and Flats, D. C.; maintenance and repair of the Washington Aqueduct; increasing the water supply of Washington, D. C.; the construction of monuments and memorials; and with general supervision of the work of the Board of Road Commissioners for Alaska.

The Chief of Ordnance is in command of the Ordnance Department, whose duties are to design, procure, store, supply, and maintain the ordnance and ordnance stores of the United States Army, including artillery, artillery ammunition, small arms, bombs, and all munitions of war which may be required for the fortifications of the Army, the armies of the field, and for the whole body of the militia of the Union. The Ordnance Department performs all the technical engineering work necessary to investigate and construct experimental ordnance matériel for the adoption by the Army; prepares the necessary regulations for proof, inspection, storing, and for maintaining this matériel, as well as the detailed information necessary for the manufacture of munitions, for inspection of them, and for maintaining reserves prescribed by higher authority.

The Chief Signal Officer has immediate charge, under the direction of the Secretary of War, of the development of all signal equipment; of books, papers, and

all signal devices, including such meteorological instruments as are necessary for military purposes; of the procurement, preservation, and distribution of such of the before-mentioned supplies as are assigned to the Signal Corps for procurement and distribution by existing orders and regulations; of the coordination of the training of the personnel assigned to signal duties; of the construction, repair, and operation of all permanent military signal lines and equipment not excepted by regulations; the transmission of messages for the Army, by telegraph or otherwise, and of all other duties usually pertaining to military signaling; the direction of the Signal Corps of the Army and the control of the officers and enlisted men and employees attached thereto; of the supply, installation, repair, and operation of military cables, telegraph and telephone lines, radio and meteorological apparatus and stations not excepted by regulations; of the supply, repair, and operation of field telegraph trains; of the preparation and revision of the War Department telegraph code; of general supervision of military radio operations and the enforcement of regulations concerning the same; of the coordination and standardization of all radio operations of the Army and the assignment of call letters, wave lengths, systems, and audible tones thereto; of the procurement and supply of photographs and motion pictures directed by the General Staff Corps, and in general of all photographic and cinematographic work of the Army not specifically assigned to other branches.

The Chief of the Air Service is charged, under the direction of the Secretary of War, with the duty of procuring, by manufacture or purchase, maintaining, and operating all aircraft, aircraft engines, and aircraft equipment for the Army, including balloons and airplanes, all appliances and facilities necessary to the operation and maintenance of said aircraft; of installing, maintaining, and operating all radio apparatus and signaling systems within Air Service activities; of establishing, maintaining, and operating all flying fields, aviation stations, repair and supply depots, etc.; of training and operating organizations, officers, enlisted men of the Air Service, and candidates for aviation service in matters pertaining to military aviation; with the supervision, control, and direction over the Bureau of Aircraft Production—the Bureau of Aircraft Production functioning only on matters in connection with the cancellation of contracts and with the approval or authority for funds.

To the Bureau of Insular Affairs, under the immediate direction of the Secretary of War, is assigned all matters pertaining to civil government in the island possessions of the United States subject to the jurisdiction of the War Department, the Philippine Islands and Porto Rico being the ones so subject at the present time. The bureau is also the repository of the civil records of the government of occupation of Cuba (January 1, 1899, to May 20, 1902), and had assigned to it matters pertaining to the provisional government of Cuba (September 29, 1906, to January 28, 1909). It is charged with the purchase and shipment of supplies for the Philippine Islands and Porto Rico; makes appointments of persons in the United States to the civil service of the Philippines and Porto Rico and arranges their transportation. It gathers statistics of insular imports and exports, shipping, and immigration. Under the convention of February 8, 1907, and the general regulations of the President of the United States issued thereunder, the bureau has immediate supervision and control of the Dominican receivership for the collection of customs revenues and payment of the interest and principal of the adjusted bonded indebtedness of the Dominican Republic, and in some respects acts as the agent in the United States of the receivership. Briefly, the bureau looks after the interests of the Philippine Islands and Porto Rico in the United States and is their representative before the executive departments and the public here. It makes studies of questions relating to financial matters, tariffs, navigation, land laws, etc.; also commercial and industrial possibilities, as applied to those islands, and makes such recommendations as may be necessary.

The Militia Bureau of the War Department is established by law to facilitate the administration and to promote the development of the National Guard while not in the service of the United States. It is vested with all the administrative duties (coordinating with department and corps area commanders) involving the organization, armament, instruction, equipment, discipline, training, and inspection of the National Guard; the conduct of camps of instruction of the National Guard and the administrative duties connected with the preparation of the National Guard for participation in field exercises and maneuvers of the Regular Army; the mobilization of the National Guard in time of peace; and all matters pertaining to the National Guard not in Federal service, National Guard Reserve,

and the unorganized militia of the United States not herein generally enumerated which do not under existing laws, regulations, orders, or practice come within the jurisdiction of the General Staff or any division or bureau of the War Department, and which shall not operate to divest any bureau or division of the War Department of duties now properly belonging to it.

OFFICE OF THE CHIEF OF THE CHEMICAL WARFARE SERVICE

The Chief of the Chemical Warfare Service is charged with the investigation, development, manufacture, or procurement and supply to the Army of all smoke and incendiary materials, all toxic gases, and all gas defense appliances; the research, design, and experimentation connected with chemical warfare and its material; and chemical projectile-filling plants and proving grounds; the supervision of the training of the Army in chemical warfare, both offensive and defensive, including the necessary schools of instruction; the organization, equipment, training, and operation of special gas troops; and such other duties as the President may from time to time prescribe.

INLAND WATERWAYS CORPORATION

The Inland Waterways Corporation is charged with the direction of the duties incident to the development of national inland waterway transportation as delegated to the Secretary of War under the transportation act of 1920 and by Public 185, approved June 3, 1924. This corporation supervises the maintenance of barge lines operated by the Government on several important water routes; investigates types of floating and terminal equipment suitable for various waterways, as well as tariff and interchange arrangements between rail and water carriers and other matters tending to promote and encourage waterway traffic; and in general functions as the official governmental inland waterways bureau.

BOARD OF ENGINEERS FOR RIVERS AND HARBORS

The Board of Engineers for Rivers and Harbors is a permanent body created by the river and harbor act of June 13, 1902. To it are referred for consideration and recommendation all reports upon examinations and surveys provided for by Congress and all projects or changes in projects for works of river and harbor improvement upon which report is desired by the Chief of Engineers, United States Army. It is further the duty of the board, upon request by the Committee on Commerce of the Senate, or by the Committee on Rivers and Harbors of the House of Representatives in the same manner, to examine and report through the Chief of Engineers upon any examinations, surveys, or projects for the improvement of rivers and harbors. In its investigations the board gives consideration to all engineering, commercial, navigation, and economic questions involved in determining the advisability of undertaking such improvements at the expense of the United States. The work of the board has been extended to include passing upon the plans of local authorities for terminal improvements in order to determine their adequacy under the provisions of section 1 of the river and harbor act of March 2, 1919; advising and assisting local port authorities in planning the layout and equipment of terminal facilities; and the designing of floating plant for use in the prosecution of projects for river and harbor improvement. The board is engaged on the investigations authorized by the transportation act of 1920, with a view to the promotion of water transportation, and the investigations of ports authorized by the merchant marine act to be made in cooperation with the Shipping Board. Its duties also include the compilation, publication, and distribution of useful statistics, data, and information concerning ports and water transportation.

THE ARMY WAR COLLEGE

The Army War College, located at Washington Barracks, is one of the general service schools of the Army. It is the highest unit in the military educational system. Its object is to train selected officers for duty in the War Department General Staff and for high command in accordance with the doctrine and methods approved by the War Department.

DEPARTMENT OF JUSTICE

ATTORNEY GENERAL

The Attorney General is the head of the Department of Justice (see sec. 346, R. S.) and as such is the chief law officer of the Federal Government. He represents the United States in legal matters generally and gives advice and opinions when requested by the President or by the heads of the executive departments.

He appears in the Supreme Court of the United States in cases of exceptional gravity and importance, exercises general superintendence and direction over United States district attorneys and marshals in the various judicial districts of the United States, and provides special counsel for the United States in cases of exceptional importance or when the character of the interests involved requires such action. (See sec. 354, R. S., as amended by act of February 27, 1877, 19 Stat. 241-; secs. 356, 357, and 358, R. S.; act of June 30, 1906, 34 Stat. 816-; secs. 360, 361, 362, 363, 364, 365, and 366, R. S.)

SOLICITOR GENERAL

The Solicitor General assists the Attorney General in the execution of his duties and, by special provision of law, exercises all such duties in case of a vacancy in the office of the Attorney General, or his absence or disability.

Under the direction of the Attorney General, the Solicitor General has special charge of the business of and appears for and represents the Government in the Supreme Court of the United States.

When requested by the Attorney General, the Solicitor General prepares opinions rendered to the President and the heads of the executive departments, and may conduct and argue any case in which the United States is interested, in any court of the United States, or may attend to the interests of the Government in any State court or elsewhere, conferring with and directing the law officers of the Government throughout the country in the performance of their duties when occasion requires. (See secs. 347 and 349, R. S.)

ASSISTANT TO THE ATTORNEY GENERAL

The Assistant to the Attorney General has special charge of all suits and other matters arising under the Federal antitrust laws and performs such duties as may be required of him by the Attorney General.

(Originally authorized under act of March 3, 1903, sec. 1, 32 Stat. 1062.)

ASSISTANT ATTORNEYS GENERAL

The several Assistant Attorneys General assist the Attorney General in the performance of his duties and when directed prepare legal opinions and under assignment by the Solicitor General assist in the argument of cases in the Supreme Court. In addition thereto each, under the organization of the department, has special duties, respectively, as follows:

ADMINISTRATIVE ASSISTANT ATTORNEY GENERAL

The administrative assistant exercises, by order of the Attorney General, supervision over all of the major units of organization of the department, including the chief clerk and administrative assistant, general agent, disbursing clerk, and appointment clerk; and also general supervision, as above, over United States attorneys and marshals.

This officer has charge of authorizations for appointments and the salaries pertaining thereto, when not otherwise fixed by law, also promotions and demotions both in the department and the field, as well as all other departmental administrative matters.

ASSISTANT ATTORNEY GENERAL IN CHARGE OF CLAIMS AGAINST THE UNITED STATES

This assistant has charge generally of claims against the United States in the Court of Claims and in the district courts. When assigned thereto by the Solicitor General, he is also charged with the preparation of briefs and argument of such cases on appeal in the Supreme Court of the United States.

One of the most important branches of this work is the defense of claims against the Government involving the use by it of patented inventions, trademarks and copyrights, also interference proceedings in patent matters and claims arising under the settlement of war contracts.

ASSISTANT ATTORNEY GENERAL IN CHARGE OF PUBLIC LAND MATTERS, PUBLIC LANDS DIVISION

This assistant has charge of all suits and proceedings under the public land laws, including those instituted to set aside conveyances of allotted lands, cases involving water rights, reclamation and irrigation projects, oil lands and forest reserves, boundary disputes, Indian litigation, and also condemnation proceedings instituted by the Government.

He also has charge of the examination of titles to land acquired by the United States and titles and land litigation in the District of Columbia. (See act of July 16, 1914, 38 Stat. 497.)

ASSISTANT ATTORNEY GENERAL IN CHARGE OF ADMIRALTY, FINANCE, ETC.

This assistant has charge of litigation involving admiralty, finance, foreign relations, and insular affairs, including civil proceedings under the national banking act, the Federal reserve act, the Federal farm loan act, and other like litigation; also minor regulations of commerce, such as those regulating hours of service, safety appliances on railroads, quarantine acts, pure food, meat inspection, game bird, insecticide and fungicide acts, etc.

ASSISTANT ATTORNEY GENERAL IN CHARGE OF CRIMINAL MATTERS

This assistant has charge of criminal cases generally, including matters involving criminal practice and procedure, such as questions concerning indictments, grand juries, search warrants, passports, alien enemies, extradition, etc.; also cases involving crimes on the high seas, crimes arising under the national banking act and under the naturalization laws, and generally directs district attorneys with respect to the conduct of criminal cases.

ASSISTANT ATTORNEY GENERAL IN CHARGE OF PROHIBITION, TAXATION, COMMERCE, ETC

This assistant is specifically charged with the general conduct of cases under the national prohibition acts and also those involving taxation, war risk insurance, Federal employees' compensation, and civil pensions, and exercises supervision over the office of the superintendent of prisons.

ASSISTANT ATTORNEY GENERAL IN CHARGE OF CUSTOMS MATTERS

This assistant has charge of protecting the interests of the Government in matters of reappraisement and classification of imported goods before the several boards of United States General Appraisers and the Court of Customs Appeals.

CHIEF CLERK AND ADMINISTRATIVE ASSISTANT

Under the Assistant Attorney General in charge of administrative matters, the chief clerk and administrative assistant has direct administrative control over the clerical and subclerical forces; responsibility for the enforcement of general departmental regulations; expenditures from contingent appropriations; the purchase and distribution of departmental and field supplies; the preparation of the Annual Report of the Attorney General and other publications and requisitions upon the Public Printer. He also performs such legal and administrative functions as may be assigned.

GENERAL AGENT

The office of the general agent has charge, under the direction of the Administrative Assistant Attorney General, of the Division of Accounts, the field examiners, estimates, deficiencies, and all fiscal matters generally of the department and the courts.

This office supervises the examination and investigation conducted by the field examiners of the offices and records of Federal courts. The general agent

is the budget officer of the Department of Justice, and the estimates of appropriations and deficiencies are prepared under his direction for submission to the Budget Bureau.

The Division of Accounts, which is in charge of the general agent, operates under and by virtue of specific statutes. The division has charge, among other matters, of the preparation of pay rolls and the examination and audit of all accounts.

There is compiled in the Division of Accounts the statistical information required by law showing the business transacted in the courts of the United States.

DIVISION OF INVESTIGATION

The director of this division has general charge, under the supervision of the Administrative Assistant Attorney General, of the investigation of alleged offenses against the laws of the United States, excepting those arising under national prohibition and counterfeiting laws, which are otherwise provided for by special legislation.

He also directs the work of the special agents and bank accountants who are employed for the purpose of detecting crimes and collecting evidence for use in proposed or pending suits or prosecutions.

SUPERINTENDENT OF PRISONS

The superintendent of prisons, under the supervision of the Assistant Attorney General in charge of prohibition, taxation, commerce, etc., has charge of all matters directly relating to United States prisons and prisoners, including the maintenance of such prisoners in State and Federal penitentiaries, reform schools, and county jails.

The superintendent is also in charge of the construction work of the Federal penitentiaries at Leavenworth, Kans., and McNeil Island, Wash., as well as the management of the textile mill of the Federal Penitentiary at Atlanta, Ga.

The superintendent of prisons is ex officio president of the boards of parole for the United States penitentiaries and the president of the board of parole for United States prisoners in each State or county institution in which United States prisoners are confined.

APPOINTMENT CLERK

The appointment clerk has charge, under the supervision of the Administrative Assistant Attorney General, of all matters relating to applications for positions, recommendations and appointments, including certifications by the Civil Service Commission; conducts correspondence pertaining thereto; prepares nominations for submission to the Senate; also commissions and appointments for the officers and employees of the department in Washington, and for United States attorneys, marshals, and other court officers.

This office also compiles the register of the Department of Justice (including the offices of the United States courts) and matter relating to that department for the Official Register of the United States, the Congressional Directory, etc.

DISBURSING CLERK

The disbursing clerk, under the direction of the Administrative Assistant Attorney General, pays all vouchers, claims, pay rolls, and accounts, prepared in, and audited and approved for payment by the Division of Accounts, from the appropriations for the department proper. He also pays the salaries of Justices of the Supreme Court of the United States and the judges and other officials of the courts in the District of Columbia, as well as the salaries of judges retired under the provisions of the Judicial Code.

The disbursing clerk is also authorized and directed to certify to the Bureau of Pensions of the Interior Department all applications for refund of deductions from salaries under the provisions of the retirement act of May 22, 1920.

ATTORNEY IN CHARGE OF PARDONS

The attorney in charge of pardons has, under the immediate direction of the Attorney General, charge of all applications for Executive clemency, except those of the Army and Navy.

He conducts all correspondence with respect thereto and prepares memoranda and recommendations for submission to the Attorney General and the Executive.

SOLICITORS, EXECUTIVE DEPARTMENTS

The solicitors for several of the executive departments, under the provisions of sections 349 (as amended) and 350, Revised Statutes, exercise their functions under the supervision of the Attorney General. They are the Solicitor for the Department of the Interior, the Solicitor for the Department of State, the Solicitor of the Treasury, the Solicitor of Internal Revenue, the Solicitor for the Department of Commerce, and the Solicitor for the Department of Labor.

SOLICITOR OF THE TREASURY

The solicitor is the chief law officer of the Treasury Department, and his duties are to advise the officials of that department as to legal questions arising therein; to approve bonds of the United States treasurers, collectors of internal revenue, and other officials, and to examine all contracts of, and official bonds filed in, the Treasury Department. He also examines titles to life-saving station sites and renders such other legal services in connection with the administrative work of the Treasury Department as may be required of him.

SOLICITOR OF INTERNAL REVENUE

The solicitor is the legal adviser to the Commissioner of Internal Revenue and is especially charged with duties under section 3229, Revised Statutes of the United States, incident to the compromise of internal-revenue cases.

SOLICITOR FOR THE DEPARTMENT OF COMMERCE

The solicitor is the chief law officer of the Department of Commerce, and his duties are to act as legal adviser for the officials of that department; to prepare and examine all contracts and bonds entered into or required by said department; and to render such legal services in connection with the administrative work of said department as may be required of him.

SOLICITOR FOR THE DEPARTMENT OF LABOR

The solicitor is the chief law officer of the Department of Labor, and his duties are to act as legal adviser to the officials of that department; to prepare and examine all contracts and bonds entered into or required by said department; and to render such legal services as may be required by the head of said department in connection with the administrative work thereof.

SOLICITOR FOR THE DEPARTMENT OF STATE

The solicitor is the chief law officer of the Department of State and is charged with advising the officials of that department as to questions of international law, passes upon claims of citizens of the United States against foreign Governments, and claims of subjects of foreign Governments against the United States. This office also handles applications for the extradition of criminals.

SOLICITOR FOR THE INTERIOR DEPARTMENT

The solicitor is the chief law officer of the Interior Department, and when requested he advises the officials of that department upon questions of law arising in the administration of the department; all appeals from the various bureaus are sent to his office for consideration; oral arguments are heard by him in the more important cases, and decisions prepared under his supervision.

POST OFFICE DEPARTMENT

POSTMASTER GENERAL

The Postmaster General is the executive head of the Federal Postal Service. He appoints all officers and employees of the Post Office Department, except the four Assistant Postmasters General, the purchasing agent, and the comptroller, who are presidential appointees. With the exception of postmasters of the first, second, and third classes, who are likewise presidential appointees, he appoints

all postmasters and all other officers and employees of the service at large. Subject to the approval of the President, he makes postal treaties with foreign Governments. He awards and executes contracts and directs the management of the Foreign Mail Service. He is the executive head of Postal Savings and ex officio chairman of the board of trustees.

CHIEF CLERK

The chief clerk of the Post Office Department is charged with the general superintendence and assignment of the clerical and subclerical forces of the department and the consideration of applications for leave of absence of such employees; the care, maintenance, and operation of the department and other buildings used in connection therewith and the care of all furniture and public property located in these buildings; of advertising; the supervision of requisitions upon the Treasury and the expenditure of the appropriations for the departmental service; the keeping of the journals and order books; the furnishing of stationery supplies for the departmental service; the consideration and signing of requisitions upon the Public Printer for the printing and binding required in the Postal Service and the department; the receiving, and inspecting on receipt, of the blanks required in the Post Office Department; the supervision of the receipt and inspection of supplies for the Post Office Department and the Postal Service which are delivered in Washington; general superintendence of the publication and distribution of the Official Postal Guide; the fixing of rates subject to the approval of the Postmaster General for the transmission of telegrams for all Government departments; the miscellaneous business correspondence of the Postmaster General's office, and miscellaneous correspondence of the department not assigned to other offices; the giving of careful consideration to all matters affecting the proper administration of the civil-service rules and regulations; the review of efficiency ratings of each and every employee in the department when promotions are being made; the supervision and control of 14 appropriations; responsibility for the carrying out of the provisions of the reclassification and retirement acts; liaison officer between the department and the Personnel Classification Board. The following sections are under the supervision of the chief clerk: Assistant chief clerk; disbursing clerk; board of inspection; appointment clerk; committee on form blanks; mail and supplies; printing; division of traffic; general files; telephones; telegraphs; charwomen; laborer force; watchmen force; mechanical force; carpenter force; and elevator force.

SPECIAL ASSISTANT TO THE ATTORNEY GENERAL; EXECUTIVE ASSISTANT TO THE POSTMASTER GENERAL

The special assistant to the Attorney General is charged with the duty of assisting in the defense of cases against the United States arising out of the transportation of the mails, and in other matters affecting the postal revenues. These include suits in the Federal courts, involving claims of the railroads and other contractors for the carriage of the mails; the representation of the Postmaster General and the preparation and presentation of the department's cases in proceedings before the Interstate Commerce Commission for the determination by the commission of the basis for adjustment of railroad mail pay and the fixing of fair and reasonable rates for the transportation of the mails and for services in connection therewith by railroads and urban and interurban electric railway common carriers, and in other matters of petition by the Postmaster General to the commission; the representation of the Postmaster General in hearings before the department on orders changing the mode of transporting periodical mail matter and in connection with reviews of such orders by the Court of Appeals of the District of Columbia.

The executive assistant to the Postmaster General assists in matters of plans and policies and in correlating the work of the department. He is the personal representative of the Postmaster General in the execution of orders and the inauguration of policies; superintends the special functions of the department correlating costs and revenues of the service; represents the Postmaster General, when so directed, before committees of Congress on general postal matters and those not under jurisdiction of others. When so selected and directed he represents the Postmaster General in International Postal Congresses. He also conducts such matters as may be specially assigned by the Postmaster General.

SOLICITOR FOR THE POST OFFICE DEPARTMENT

The solicitor is charged with the duty of giving opinions to the Postmaster General and the heads of the several offices of the department upon questions of law arising upon the construction of the postal laws and regulations, or otherwise, in the course of business in the Postal Service; with the consideration and submission (with advice) to the Postmaster General of claims for damage done to persons or property by or through the operation of the Post Office Department, and of all claims of postmasters for losses by fire, burglary, or other unavoidable casualty, and of all certifications by the Comptroller for the Post Office Department of cases of proposed compromise of liabilities to the United States, and of the remission of fines, penalties, and forfeitures under the statutes; with the giving of advice, when desired, in the preparation of correspondence with the Department of Justice and other departments, including the Court of Claims, involving questions of law or relating to prosecutions or suits affecting or arising out of the Postal Service, and with assisting when desired in the prosecution or defense of such cases, and the maintenance of suitable records of opinions rendered affecting the Post Office Department and the Postal Service; and with the consideration of applications for pardons for crimes committed against the postal laws which may be referred to the department; with the preparation and submission (with advice) to the Postmaster General of all appeals to him from the heads of the offices of the department pending upon questions of law; with the determining of questions as to the delivery of mail the ownership of which is in dispute; with the hearing and consideration of cases relating to lotteries and the misuse of the mails in furtherance of schemes to defraud the public; with the consideration of all questions relating to the mailability of alleged indecent, obscene, scurrilous, or defamatory matter; with determining the legal acceptability of securities offered by banks to secure postal-savings deposits; with the examining and, when necessary, drafting of all contracts of the department; with the enforcement of laws making unmailable matter containing any advertisement of intoxicating liquors or solicitation of an order for such liquors when addressed to places where it is unlawful to advertise or solicit orders for such liquors; with the legal work incident to the enforcement of those provisions of the espionage law which concern the Post Office Department; and with such other like duties as may from time to time be required by the Postmaster General.

PURCHASING AGENT

The purchasing agent supervises the purchase of all supplies both for the Post Office Department proper and for all branches of the Postal Service. He reviews all requisitions and authorizations for supplies and, if proper, honors the same. He passes upon the sufficiency and propriety of all specifications for proposals for supplies; prepares the advertisements and forms for proposals necessary to the making of contracts for supplies; reviews the reports of the committees on awards and recommends to the Postmaster General such action as in his judgment should be taken thereon.

CHIEF INSPECTOR

The chief inspector supervises the work of post-office inspectors and of the 15 divisions of post-office inspectors. Applications for permission to take the examination for the position of post-office inspector and correspondence in connection with such applications; appointment and promotion of and charges against inspectors should be addressed to him. To his office are referred all complaints of losses in the mails and all reported violations of the postal laws, such as theft and tampering with the mail; forgery of money orders; mailing of poisons, intoxicating liquors, and infernal machines; mailing of indecent, obscene, scurrilous, and defamatory matter; and complaints of the fraudulent use of the mails through stock selling or other schemes. To him is charged the preparation and issue of all cases for investigation of any and all phases of the Postal Service. Administrative matters, such as charges against postal employees of all classes except inspectors, establishment of or changes in rural or star routes, should be addressed to the proper bureau of the department, and if investigation by an inspector is necessary to a determination of the questions at issue such bureau will make the request for investigation on the chief inspector. To him is charged the custody of money and property collected or received by inspectors and the restoration thereof to the proper parties or owners, and the consideration and adjustment of accounts of inspectors for salaries and expenses.

FIRST ASSISTANT POSTMASTER GENERAL

The First Assistant Postmaster General has charge of the following divisions, to which are assigned the duties specified:

Post office service.—The computing for annual adjustment of salaries of postmasters at presidential offices, the organization and management of post offices of the first and second classes; the appointment, disciplining, and fixing salaries of assistant postmasters, supervisory officers, clerks, special clerks, watchmen, messengers, laborers, printers, mechanics, and skilled laborers, and of city and village letter carriers; the establishment, maintenance, supervision, and extension of city and village delivery and collection service; allowances for clerk hire at first, second, and third class offices, and for mail separations and "unusual conditions" at fourth-class offices, and for miscellaneous service items at first and second class offices, such as telephone and water rentals, laundry, towel service, and all matters concerning the special-delivery service and the hours of business at presidential offices.

The division of postmasters' appointments.—The preparation of cases for the establishment, change of name, and discontinuance of post offices; the appointment of postmasters and keeping a record of such appointments; the obtaining, recording, and filing of bonds and oaths of office and issuance of postmasters' commissions; the consideration of charges and complaints against postmasters; and the regulation of hours of business and change of site of post offices of the fourth class.

The division of post-office quarters.—The selection, equipping, and leasing of quarters for presidential post offices and stations thereof (except those located in Federal buildings which are under the jurisdiction of the Supervising Architect of the Treasury Department); the leasing and equipment of post-office garages; the fixing of allowances for rent, light, and heat at presidential post offices and stations thereof; the fixing of allowances for janitor and cleaning service, and the establishment, maintenance, and discontinuance of contract stations.

The division of motor vehicle service.—The authorization, operation, and maintenance of the Government-owned motor vehicle service, including the appointment and discipline of the personnel employed in connection therewith; requisitions for materials, supplies, and garage equipment and correspondence pertaining thereto; requests for allowances for rent, light, fuel, power, water, telephone service, etc.; the monthly and quarterly reports and correspondence pertaining to the accounting system; the preparation of advertisements inviting proposals for the transportation of the mails in cities by means of screen wagons and pneumatic tubes, and the drafting of orders awarding such service, including the preparation of contracts therefor; the fixing of allowances for the hire of vehicles used in the delivery and collection service; the examination of reports and the preparation of orders making deductions and imposing fines for nonperformance of service and other delinquencies on the part of contractors.

The division of dead letters and dead parcel post.—The treatment of all unmailable and undelivered mail matter which is sent to it and the general supervision of the treatment of all such matter sent to its respective branches and to post offices at the several division headquarters of the Railway Mail Service for disposition; the enforcement of the prompt sending of such matter according to the regulations; the correcting of errors of postmasters connected with the nondelivery of mail matter sent to the Division of Dead Letters or its respective branches, and the investigation, by correspondence, of complaints made with reference thereto; the verification and allowance of claims for credit by postmasters for postage-due stamps affixed to undelivered matter; the examination and forwarding or return of all letters which have failed of delivery; the inspection and return to the country of origin of undelivered foreign matter; recording and restoration to owners of letters and parcels which contain valuable inclosures; care and disposition of all money, negotiable paper, and other valuable articles found in undelivered matter, and correspondence, both foreign and domestic, relating to these subjects.

SECOND ASSISTANT POSTMASTER GENERAL

The Second Assistant Postmaster General has charge of the following divisions, to which are assigned the duties specified:

Railway adjustments.—The supervision of expenditures for the transportation of mails on railroad, electric car, mail messenger, power boat, and Alaskan star routes, and with the preparation of orders, rules, and regulations governing the same, based on the law and the orders of the Interstate Commerce Com-

mission; directs such accounts and service involving transportation in mail cars of postal supplies and mail equipment; with the administrative audit of reports concerning the performance of service of the classes above stated; certifies and presents for proper deductions all cases of nonperformance; imposes fines for delinquencies and failures; with the handling of cases arising from the private express statutes; and with the preparation of all correspondence affecting these services.

Foreign mails.—The duty of arranging all details connected with the transportation of foreign mails; the preparation of postal conventions (except those relative to the money-order system) and the regulations for their execution, as well as the consideration of the questions arising under them, and with the preparation of all correspondence relative thereto; has supervision of the ocean mail service, including the adjustment of accounts with steamship companies for the transportation of mails to foreign countries; supervision of international Parcel Post Service, and Navy mail service.

Railway Mail Service.—The supervision of the Railway Mail Service and railway postal clerks; prepares cases for the appointment, removal, promotion, and reduction of said clerks; conducts correspondence and issues orders relative to the moving of the mails on railroad trains; has charge of the dispatch and distribution of mail matter in railway postal cars and post offices; conducts the weighing of mails; and attends to all correspondence relative to these matters.

Air Mail Service.—The supervision of the Air Mail Service and all its employees; prepares cases for the appointment, removal, and promotion of said employees; conducts correspondence, issues orders, and prepares schedules relative to the moving of the mails by airplane; has charge of maintenance and operation and recommends all purchases for this service; operates radio service at headquarters and all stations on the Transcontinental Air Mail Route.

Contract Air Mail Service.—The supervision of the Contract Air Mail Service.

THIRD ASSISTANT POSTMASTER GENERAL

The Third Assistant Postmaster General has charge of the following divisions, to which are assigned the duties specified:

Finance.—The financial operations, including the collection and deposit of postal revenues; the distribution of postal funds among the several depositories so as to equalize, as far as possible, receipts and expenditures in the same section; the payment by warrant of all accounts settled by the auditor; the receipt and disposition of all moneys coming directly to the department; and the keeping of books of account showing the fiscal operations of the postal and money-order services and the regulation of box rents and key deposits.

Money orders.—The supervision and management of the money-order service, both domestic and international; the preparation of conventions for the exchange of money orders with foreign countries.

Classification.—The general control of all business relating to the classification of domestic mail matter and the rates of postage thereon; the determination of the admissibility of publications to the second class of mail matter, their right to continue in that class, including the administration of the law requiring semiannual statements of their ownership, circulation, etc., and the instruction of postmasters relative thereto; also the use of penalty envelopes, the franking privilege, and the limit of weight and size of mail matter.

Stamps.—The supervision of the manufacture and issuance to postmasters of postage stamps, stamp books, stamped envelopes, newspaper wrappers, postal cards, and postal-savings stamps by the various contractors, and the keeping of the accounts and records of these transactions; the receipt and disposition of damaged and unsalable stamped paper returned by postmasters for redemption and credit; the issuance to postmasters for sale to the public of United States Treasury savings certificates and United States internal-revenue stamps, and the keeping of accounts in connection therewith.

Registered mails.—The supervision and management of the registry, insurance, and collect-on-delivery services; the establishment and control of all registry dispatches and exchanges; the instruction of postmasters and the furnishing of information in relation to these matters; the consideration of all claims for indemnity for injured or lost registered, and certain insured, and C. O. D. mail.

Postal savings.—The conduct and management of the administrative office of the postal savings at Washington; the selection and designation of post offices as postal savings depository offices and the supervision of the business transacted at

such offices; the management and investment of postal savings funds as the agent of the board of trustees; and the administrative examination of accounts of postmasters and other fiscal agents of the system.

FOURTH ASSISTANT POSTMASTER GENERAL

The Fourth Assistant Postmaster General has charge of the following divisions, to which are assigned the duties specified:

Rural mails.—The consideration of all matters pertaining to the rural delivery service; the appointment and discipline of rural carriers.

The consideration of all matters pertaining to the star route contract service (except in Alaska) and the Government-operated star route service; the preparation of advertisements inviting proposals for the transportation of mails over star routes, the award of contracts therefor, the payment for service and preparation of orders making deductions and imposing fines.

Equipment and supplies.—The custody and distribution of equipment and supplies for the postal service (except that equipment referred to under mail equipment shops); the preparation of specifications for such equipment and supplies, the purchase of same upon requisition on the purchasing agent.

Mail equipment shops.—The manufacture and repair of equipment for use in the postal service including bags, locks, keys, chains, tools, machinery, and other special equipment; the preparation of specifications for the articles named, and requisitions on the purchasing agent therefor, and the issuance of locks and keys.

Topography.—The preparation and revision and distribution of post route, rural delivery county and local center maps; the preparation and the distribution of parcel post zone keys.

COMPTROLLER

The Comptroller of the Post Office Department receives and makes the administrative examination of all postal and money-order accounts of postmasters and foreign administrations and the accounts of all money-order depositaries; states the general revenue, expenditure, resource, liability, and appropriation accounts of the Post Office Department and Postal Service; prepares the balance sheets and quarterly and annual financial statements showing the fiscal operations of the Post Office Department and its financial condition at the close of each year; compiles statistics for cost accounting, general statistics, and special reports for the information of the Postmaster General and other officers of the Post Office Department necessary for the efficient administration of the Postal Service.

DEPARTMENT OF THE NAVY

SECRETARY OF THE NAVY

The Secretary of the Navy performs such duties as the President of the United States, who is Commander in Chief, may assign him, and has the general superintendence of construction, manning, armament, equipment, and employment of vessels of war.

ASSISTANT SECRETARY OF THE NAVY

The Assistant Secretary of the Navy performs such duties in the Navy Department as may be prescribed by the Secretary of the Navy or required by law.

CHIEF CLERK

As administrative assistant to the Secretary and Assistant Secretary of the Navy, the chief clerk has administrative control over the clerical force and responsibility for the general business operations of the Navy Department, involving supervision over matters relating to the employees of the department; responsibility for the enforcement of departmental regulations general in their nature; supervision over the classification and compilation of estimates of appropriations; supervision over the Navy Department post office; supervision over expenditures from appropriations for contingent and miscellaneous expenses of the department and printing and binding and partial supervision over expenditures from appropriations "Pay, miscellaneous," and "Contingent, Navy"; he has custody of the records and files of the Secretary's office and supervision of

the receipt, distribution, and transmission of the official mail and correspondence of that office; and performs such other duties as may be required by the Secretary or Assistant Secretary of the Navy.

OFFICE OF NAVAL OPERATIONS

During the temporary absence of the Secretary and the Assistant Secretary of the Navy the Chief of Naval Operations is next in succession to act as Secretary of the Navy. (Act March 3, 1915.) The Chief of Naval Operations, while so serving as such Chief of Naval Operations, shall have the rank and title of admiral, to take rank next after the Admiral of the Navy. (Act August 29, 1916.)

The Chief of Naval Operations, under the direction of the Secretary of the Navy, is charged with the operations of the fleet and with the preparation and readiness of plans for its use in war. (Act March 3, 1915.) This includes the direction of the Naval War College, the Office of Naval Intelligence, the Office of Fleet Training, the operation of the Radio Service and of other systems of communication, the operations of the Aeronautic Service, of Mines and Mining, of the Naval Defense Districts, Naval Militia, and of the Coast Guard when operating with the Navy; the direction of all strategic and tactical matters, organization, maneuvers, target practice, drills and exercises, and of the training of the fleet for war; and the preparation, revision, and enforcement of all tactics, drill books, signal codes, and cipher codes.

The Chief of Naval Operations so coordinates all repairs and alterations to vessels and the supply of personnel and material thereto as to insure at all times the maximum readiness of the fleet for war.

The Chief of Naval Operations is charged with the preparation, revision, and record of Regulations for the Government of the Navy, Naval Instructions, and General Orders. He advises the Secretary concerning the movements and operations of vessels of the Navy, including their assignment for docking, repairs, and alterations, and prepares all orders issued by the Secretary in regard thereto, and keeps the records of service of all fleets, squadrons, and ships. He advises the Secretary in regard to the military features of all new ships and as to any proposed extensive alterations of a ship which will affect her military value, and all features which affect the military value of dry docks, including their location; also as to matters pertaining to fuel reservations and depots, the location of radio stations, reserves of ordnance and ammunition, fuel, stores, and other supplies of whatsoever nature, with a view to meeting effectively the demands of the fleet.

In preparing and maintaining in readiness plans for the use of the fleet in war he freely consults with and has the advice and assistance of the various bureaus, boards, and offices of the department, including the Marine Corps headquarters, in matters coming under their cognizance. After the approval of any given war plans by the Secretary it is the duty of the Chief of Naval Operations to assign to the bureaus, boards, and offices such parts thereof as may be needed for the intelligent carrying out of their respective duties in regard to such plans.

The Chief of Naval Operations is charged with matters pertaining to the operation of aircraft.

The Chief of Naval Operations from time to time witnesses the operations of the fleet as an observer.

He is ex officio a member of the General Board.

ORGANIZATION OF THE OFFICE OF NAVAL OPERATIONS

For administrative purposes, and next in authority to the Chief of Naval Operations, an officer of suitable rank and experience is designated as Assistant to the Chief of Naval Operations. The Assistant to the Chief of Naval Operations does not administer the details of any division.

The primary functions of the Office of Naval Operations are:

(1) Study and preparation of policies and plans; and

(2) The operation and administration of the forces of the Navy in accordance with approved plans.

The functions of (1) are not administrative, and all work in connection therewith is carried on by a body known as the planning division, none of whose members are given administrative duties.

The administrative divisions are as follows:

1. Ship movements division.
2. Intelligence division.
3. Communication division.

4. Material division.
5. Naval districts division.
6. Inspection division.
7. Fleet training division.
8. Secretarial division.

WAR PLANS DIVISION, NAVAL OPERATIONS

The War Plans Division is charged with the preparation and maintenance of Basic War Plans for the development and maintenance of the naval forces in a state of readiness for war and for operating in war. These plans are designed to serve as a guide for all major activities of the naval service.

The War Plans Division studies and makes recommendation on questions having a bearing on approved Basic War Plans.

The Director War Plans Division is a member of the Joint Board and is senior member of the Board for the Development of Navy Yard Plans. Three or more officers of the War Plans Division are detailed to form the Navy section of the Joint Army and Navy Planning Committee. One or more officers of the War Plans Division are assigned as members of the Aeronautical Board and of the Munitions Board. Through membership on these boards and committees the War Plans Division assists in the coordination of the plans and policies of the War and Navy Departments.

SHIP MOVEMENTS DIVISION, NAVAL OPERATIONS

The movements of all naval craft, whether surface, subsurface, or air, not specially designated for training and experimental purposes exclusively, are directed by the Chief of Naval Operations or the Assistant Chief of Naval Operations, through the officers charged with the responsibility of supervising the movements of:

- (1) Fighting craft of the Navy; and
- (2) All other naval craft.

One of the most important duties in connection with this division is the liaison with the Shipping Board and the merchant marine.

INTELLIGENCE DIVISION, NAVAL OPERATIONS

(Office of Naval Intelligence)

The Intelligence Division is charged with the collection of information for the department and for other naval activities which require it. It publishes and disseminates such information to the Navy and to Government officials requiring it. It cooperates with the other executive departments of the Government in discovering and bringing to justice persons engaged in activities against the United States. It directs all naval attachés abroad and is the official channel of communication for all foreign naval attachés in the United States.

It is the duty of the Office of Naval Intelligence to keep in close touch with all naval activities, both in and out of the Navy Department.

In time of war the Office of Naval Intelligence has charge of the censorship of cables and radio.

The Historical Section collects and classifies, with a view to publication, the records of the naval history of the World War.

COMMUNICATION DIVISION, NAVAL OPERATIONS

(Office of the Director of Naval Communications)

The Director of Naval Communications is charged with the administration, organization, and operation of the entire radio, telegraph, telephone, and cable systems of communications within the naval service, including the operation of the trans-Atlantic radio system and all communications between merchant ships and all shore stations in the United States and its possessions. The foregoing includes the preparation and distribution of all codes, ciphers, and secret calls and commercial accounting. The Director of Naval Communications handles all matters pertaining to naval radio communications in any manner whatsoever, except those relating solely to purchase, supply, test, and installation of apparatus.

The communication office of the Navy Department (a section of the Communication Division) is responsible for the handling of all telegraphic and radio communications to and from the Navy Department.

MATERIAL DIVISION, NAVAL OPERATIONS

The Material Division advises the Chief of Naval Operations on material matters ashore and afloat affecting the efficiency of the Naval Establishment. In so doing the division keeps in close touch with the material bureaus and the navy yards, naval stations, and the high commands afloat.

NAVAL DISTRICTS DIVISION, NAVAL OPERATIONS

Correspondence relating to naval district matters; records of vessels commandeered during the World War by purchase or charter, and their disposition; sale of purchased and obsolete naval vessels; records of vessels retained for use in naval districts; responsible for preparation of war plans for shore establishments and local defense forces, military operating readiness, and operating plans for same.

NAVAL RESERVE POLICY SECTION, NAVAL OPERATIONS

This section is charged with the initiation and formulation of the department's policies relating to the size, organization, administration, training, and mobilization of the Naval Reserve and with the coordination of the resultant duties imposed upon the various offices and bureaus of the Navy Department.

The general scope of the duties of this office relating to the Naval Reserve are as follows:

- (a) Recommend to the department the allotment of Naval Reserve appropriations. Determine the number and assignment of naval vessels to the training of the Naval Reserve.
- (b) Determine the numbers of officers and men to be maintained from year to year in the various classes of the Naval Reserve to meet the needs of the Navy.
- (c) Determine the distribution of the personnel of the Naval Reserve among the naval districts.
- (d) Determine and prescribe the principles which are to govern the active training of the Naval Reserve when afloat. This will include the degree to which the fleet shall be made available for such training.
- (e) Determine and prescribe the principles which are to govern the organization and administration of the Naval Reserve within the Naval Districts.
- (f) Determine and prescribe the principles which are to govern the mobilization of the Naval Reserve in time of war or national emergency.
- (g) Determine the measures that are necessary, in time of peace, to insure that the personnel of the merchant marine shall be of maximum service to the country in time of war.

INSPECTION DIVISION, NAVAL OPERATIONS

(Board of Inspection and Survey)

The activities at present under this division are:

- (a) Board of inspection and survey; and
- (b) Joint merchant vessels board.

The board of inspection and survey is charged with inspections and trials of newly constructed naval vessels and, at intervals specified by law, with the material inspections of all vessels of the Navy. It is in close coordination with the Matériel Division of the Chief of Naval Operations.

The joint merchant vessels board is charged with the inspection of privately owned craft and the securing of such data relative to such craft as will determine their suitability for military purposes.

FLEET TRAINING DIVISION, NAVAL OPERATIONS

This division of the Office of Naval Operations is charged with the following:

- (a) The preparation of a balanced program of fleet training based upon approved war plans, and the current degree of readiness for war in each branch of fleet training.
- (b) Cooperation with the fleet and the Naval War College, in study, research, and experiment in all branches of fleet training for war.
- (c) The preparation of general instructions for the conduct of fleet exercises.
- (d) The preparation of the War Instructions, and other standard instructions, manuals, and drill books governing the military activities of the fleet in war and in training for war.
- (e) The collection, analysis, and review of all data in regard to fleet training and compilation of the same into suitable reports for the information and guidance of the service.

BUREAU OF NAVIGATION

The duties of the Bureau of Navigation comprise the distribution of personnel; the issue, record, and enforcement of the orders of the Secretary to the individual officers of the Navy; the training and education of line officers and of enlisted men (except of the Hospital Corps) at schools and stations and in vessels maintained for that purpose; the upkeep and operation of the Naval Academy, of technical schools for line officers, of the apprentice-seaman establishments, of schools for the technical education of enlisted men, and of the Naval Home at Philadelphia, Pa.; the upkeep and the payment of the operating expenses of the Naval War College; the enlistment, assignment to duty, and discharge of all enlisted persons.

(2) It has under its direction all rendezvous and receiving ships, and provides transportation for all enlisted persons under its cognizance.

(3) It establishes the complements of all ships in commission.

(4) It keeps the records of service of all officers and men, and prepares an annual Navy Register for publication, embodying therein data as to fleets, squadrons, and ships, which shall be furnished by the Chief of Naval Operations. To the end that it may be able to carry out the provisions of this paragraph, all communications to or from ships in commission relating to the personnel of such ships are forwarded through this bureau, whatever their origin.

(5) It is charged with all matters pertaining to applications for appointments and commissions in the Navy, and with the preparation of such appointments and commissions for signature.

(6) It is charged with the preparation, revision, and enforcement of all regulations governing uniform, and with the distribution of all orders and regulations of a general or circular character.

(7) Questions of naval discipline, rewards, and punishments are submitted by this bureau for the action of the Secretary of the Navy. The records of all general courts-martial and courts of inquiry involving the personnel of the Navy before final action are referred to this bureau for comment as to disciplinary features.

(8) It receives and brings to the attention of the Secretary of the Navy all applications from officers for duty or leave.

(9) It receives all reports of services performed by individual officers or men.

(10) It is charged with the enforcement of regulations and instructions regarding naval ceremonies and naval etiquette.

(11) It shall be charged with the upkeep and operation of the Hydrographic Office, the Naval Observatory, Nautical Almanac, and compass offices. It shall also have charge of all ocean and lake surveys, and ships' and crews' libraries; it shall defray the expenses of pilotage of all ships in commission.

(12) It is charged with carrying on the administration and training of the Naval Reserve in accordance with the policies of the Office of the Chief of Naval Operations.

(13) It is charged with general supervision of the instruction and training of personnel.

(14) It advises the Secretary of the Navy on personnel matters.

NAVAL OBSERVATORY, BUREAU OF NAVIGATION

The Naval Observatory at Washington, D. C., sends out daily the time signals which establish standard time for the country and enable the mariner at sea to ascertain his chronometer error and his longitude by observation. The signals are transmitted by the Naval Radio Stations at Arlington, Annapolis, and Key West, and the noon signal by land wire also. Similar service for the Pacific coast is furnished by the Navy Chronometer and Time Station at Mare Island, Calif. Special signals are sent by the Naval Observatory for use of United States and foreign scientific institutions, astronomical work, surveying, eclipse, and long-distance expeditions.

At the Naval Observatory is carried on the administration for the development, supply, upkeep, repair, and inspection of navigational, aeronautical, and aerological instruments for the ships and aircraft of the Navy.

The Naval Observatory maintains continuously observations for absolute positions of the fundamental stars, and the independent determination, by observations of the sun, of the position of the ecliptic and of the Equator among the stars, and of the positions of the stars, moon, and planets with reference to the Equator and equinoxes, in order to furnish data to assist in preparing the American Ephemeris and Nautical Almanac and improving the tables of the planets, moon,

and stars. At the same time this department furnishes the observations for determining the time.

The Nautical Almanac Office of the Naval Observatory computes and prepares for publication the American Ephemeris and Nautical Almanac and its smaller edition the Nautical Almanac.

HYDROGRAPHIC OFFICE, BUREAU OF NAVIGATION

The Hydrographic Office is charged with topographic and hydrographic surveys in foreign waters and on the high seas; the collection and dissemination of hydrographic and navigational information and data; the preparation and printing by its own personnel and with its own equipment of maps and charts relating to and required in navigation, including confidential, strategical, and tactical charts required for naval operations and maneuvers; the preparation and issue of sailing directions (pilots), light lists, pilot charts, navigational manuals, periodicals, and radio broadcasts for the use of all vessels of the United States and for the benefit and use of navigators generally; the furnishing of the foregoing to the Navy and other public services; and the sale to the mercantile marine of all nations and to the general public, at the cost of printing and paper. It maintains intimate relations with the hydrographic offices of all foreign countries, and with the International Hydrographic Bureau, Monaco, and (through branch hydrographic offices and sales agents) with mariners and the general public.

BUREAU OF YARDS AND DOCKS

The duties of the Bureau of Yards and Docks comprise all that relates to the design and construction of public works, such as dry docks, marine railways, building ways, harbor works, quay walls, piers, wharves, slips, dredging, landings, floating and stationary cranes, power plants, coaling plants; heating, lighting, telephone, water, sewer, and railroad systems; roads, walks, and grounds; bridges, radio towers, and all buildings, for whatever purpose needed, under the Navy and Marine Corps. It has cognizance over repairs to the same and provides for general maintenance, except at the naval proving ground, the naval torpedo stations, the naval air stations, the naval training stations, the Naval Academy, the naval magazines, naval hospitals, and marine posts; it designs and makes the estimates for the public works after consulting as to their operating features with the bureau or office for whose use they are primarily intended; it has charge of all means of transportation, such as locomotives, locomotive cranes, cars, derricks, shears, motor trucks, and all vehicles, horses, teams, and necessary operators and teamsters in the navy yards and naval stations; it provides the furniture for all buildings, except at the naval magazines, hospitals, the Naval Academy, and marine posts; it provides clerks for the offices of the commandant, captain of the yard, and public works officer. In general, the work of the bureau is carried out by commissioned officers of the Corps of Civil Engineers, United States Navy, whose major duties comprise the construction and maintenance of the public works of the Navy.

BUREAU OF ORDNANCE

The Bureau of Ordnance has cognizance over the upkeep and operation of the following naval ordnance establishments and of their repair except as otherwise provided in Naval Regulations:

- (a) Naval Gun Factory.
- (b) Naval ordnance plants.
- (c) Naval torpedo stations.
- (d) Naval proving ground.
- (e) Naval powder factory.
- (f) Naval ammunition depots.
- (g) Naval magazines on shore.
- (h) Naval mine depots.

And of all that relates to the manufacture of offensive and defensive arms and apparatus (including torpedoes and armor), all ammunition and war explosives. It requires for or manufactures all machinery, apparatus, equipment, material, and supplies required by or for use with the above.

It determines the interior dimensions of revolving turrets and their requirements as regards rotation.

As the work proceeds, it inspects the installation of the permanent fixtures of the armament and its accessories on board ship, and the methods of stowing,

handling, and transporting ammunition and torpedoes, all of which work shall be performed to its satisfaction. It designs and constructs all turret ammunition hoists, determines the requirements of all ammunition hoists, and the method of construction of armories and ammunition rooms on shipboard and, in conjunction with the Bureau of Construction and Repair, determines upon their location and that of ammunition hoists outside of turrets. It installs all parts of the armament and its accessories which are not permanently attached to any portion of the structure of the hull, excepting turret guns, turret mounts, and ammunition hoists, and such other mounts as require simultaneous structural work in connection with installation or removal. It confers with the Bureau of Construction and Repair respecting the arrangements for centering the turrets and the character of the roller paths and their support.

It has cognizance of all electrically operated ammunition hoists, rammers, and gun-elevating gear which are in turrets; of electric training and elevating gear for gun mounts not in turrets; of electrically operated air compressors for charging torpedoes; and of all range finders and battle order and range transmitters and indicators.

BUREAU OF CONSTRUCTION AND REPAIR

The duties of the Bureau of Construction and Repair comprise the responsibility for the structural strength and stability of all ships built for the Navy; all that relates to designing, building, fitting, and repairing the hulls of ships, turrets, and electric turret-turning machinery, spars, capstans, windlasses, deck winches, boat cranes, steering gear, and hull-ventilating apparatus (except portable fans); and, after consultation with the Bureau of Ordnance and according to the requirements thereof as determined by that bureau, the designing, construction, and installation of independent ammunition hoists, the same to conform to the requirements of the Bureau of Ordnance as to power, speed, and control, and the installation of the permanent fixtures of all other ammunition hoists and their appurtenances; placing and securing armor, placing and securing on board ship to the satisfaction of the Bureau of Ordnance the permanent fixtures of the armament and its accessories as manufactured and supplied by that bureau; installing the turret guns, turret mounts, and turret ammunition hoists, and such other mounts as require simultaneous structural work in connection with installation or removal; also the designing and installing to the satisfaction of the Bureau of Aeronautics all aeronautic accessories that are an integral part of the structure of naval vessels.

It has charge of the docking of ships, and is charged with the operating and cleaning of dry docks.

It is responsible for the care and preservation of ships not in commission.

It has cognizance of electric launches and other boats supplied with electric motive power.

It has charge of the manufacture of anchors and cables; the supplying and fitting of rope, cordage, rigging, sails, awnings, and other canvas, and flags and bunting; it supplies, to the satisfaction of the Bureau of Supplies and Accounts, galley ranges, steam cookers, and other permanent galley fittings, and installs and repairs the same.

It supplies and installs, in consultation with the Bureau of Engineering, all voice tubes and means of mechanical signal communications.

BUREAU OF ENGINEERING

1. The duties of the Bureau of Engineering comprise all that relates to designing; building, fitting out, and repairing machinery used for the propulsion of naval ships; pumps (except motor-driven pumps for drainage and for distribution of fresh water for ship's use); steam and electric heaters; fuel-oil apparatus; distilling apparatus; refrigerating apparatus; air compressors (except those required for adjusting and diving compressors on submarines and for charging torpedoes); all steam connections of ships; and the steam machinery necessary for actuating the apparatus by which turrets are turned.

2. (a) It has cognizance of all that relates to electric generating sets and storage batteries; the generation and distribution of electric power on board ship for all purposes; all means of interior communication, including telephones and telegraphs of all descriptions and mechanical means of interior communication; all methods of electric signaling, internal and external; all other electrical apparatus on board ship, except gyro compass and anemometer equipment (Bureau of Navigation); fire-control instruments (Bureau of Ordnance); galley ranges

and ovens (Bureau of Construction and Repair); motors and control appliances used to operate machinery under the cognizance of other bureaus.

(b) It determines the number and locations of voice-tube outlets and size of voice tubes.

(c) The running of cable and the installation of conduit is made after consultation with the Bureau of Construction and Repair.

3. It has charge of the design, manufacture, installation, maintenance, and repair of radio and sound outfits on board ship, in aircraft, and on shore. It provides and maintains pigeons for communications.

4. It inspects all fuel for the fleet.

5. It has supervision and control of the upkeep and operation of the Engineering Experiment Station, Annapolis, Md., and the Fuel Oil Testing Plant, Philadelphia, Pa.

6. It maintains in the field offices of Inspectors of Machinery and Engineering Material, wherein is provided a force of trained naval and civilian experts for the inspection of all the machinery and engineering materials used by it, and the Bureau of Yards and Docks, and of certain materials for other bureaus, and to interpret and enforce strict compliance with the engineering specifications for the construction of the vessels as regards the characteristics of the material used and the method of installation of the completed parts.

7. It nominates to the Bureau of Navigation specially qualified officers for engineering duties at sea and on shore, including those for duty as inspectors of machinery and inspectors of engineering material.

8. It compiles and issues pamphlets for the dissemination of engineering information and prepares and issues a bulletin of official engineering information.

9. With the Bureau of Construction and Repair it has a joint supervision and control over the appropriation "Increase of the Navy, Construction and Machinery."

BUREAU OF MEDICINE AND SURGERY

The Bureau of Medicine and Surgery shall have charge of the upkeep and operation of all hospitals and of the force employed there; it shall advise with respect to all questions connected with hygiene and sanitation affecting the service, and to this end shall have opportunity for necessary inspection; it shall provide for physical examinations; it shall pass upon the competency, from a professional standpoint, of all men in the Hospital Corps for enlistment, enrollment, and promotion by means of examinations conducted under its supervision, or under forms prescribed by it; it shall recommend and have information as to the assignment and duties of all enlisted men of the Hospital Corps; it shall recommend to the Bureau of Navigation the complement of medical officers, dental officers, nurses, and Hospital Corps men for hospitals and hospital ships, and shall have power to appoint and remove all nurses in the Nurse Corps, subject to the approval of the Secretary of the Navy.

Except as otherwise provided for, the duties of the Bureau of Medicine and Surgery shall include the upkeep and operation of medical supply depots, medical laboratories, naval hospitals, dispensaries, technical schools for the Medical, Dental, and Hospital Corps, and the administration of the Nurse Corps.

It shall approve the design of hospital ships in so far as relates to their efficiency for the care of the sick and wounded.

It shall require for all supplies, medicines, and instruments used in the Medical Department of the Navy. It shall have control of the preparation, reception, storage, care, custody, transfer, and issue of all supplies of every kind used in the Medical Department for its own purposes.

The Bureau of Medicine and Surgery is charged with the duty of inspecting the sanitary condition of the Navy and making recommendations in reference thereto; of advising with the department and other bureaus with reference to the sanitary features of ships under construction and in commission regarding berthing, ventilation, location of quarters for the care and treatment of the sick and injured; of the provisions for the care of wounded in battle; and, in the case of shore stations, of advising in regard to health conditions depending on location, the hygienic construction and care of public buildings, especially of barracks and other habitations, such as camps. It shall advise in regard to water supplies used for drinking, cooking, and bathing purposes, and drainage and the disposal of wastes, so far as these affect the health of the Navy. It shall provide for the care of the sick and wounded, the physical examination of officers and enlisted men, with a view to the selection or retention of those only whose physical condition is such as to maintain or improve the military efficiency

of the service if admitted or retained therein, the management and control of naval hospitals, and of the internal organization and administration of hospital ships, the instruction of the personnel of the Hospital Corps and Nurse Corps, and the furnishing of all medical and hospital supplies. It shall advise in matters pertaining to clothing and food so far as these affect the health of the Navy. It shall safeguard the personnel by the employment of the best methods of hygiene and sanitation, both afloat and ashore, with a view to maintaining the highest possible percentage of the personnel ready for service at all times. It shall adopt for use all such devices or procedures as may be developed in the sciences of medicine and surgery which will in any way tend to an increase in military efficiency. All technical schools which are or may be established for the education of medical and dental officers or members of the Hospital Corps and Nurse Corps shall be under the supervision and control of the Bureau of Medicine and Surgery.

BUREAU OF SUPPLIES AND ACCOUNTS

The duties of the Bureau of Supplies and Accounts comprise all that relates to the purchase (including the preparation and distribution of schedules, proposals, contracts, and bureau orders and advertisements connected therewith, and the Navy's list of acceptable bidders), reception, storage, care, custody, transfer, shipment, issue of and accounting for all supplies and property of the Naval Establishment except medical supplies (but including their purchase) and supplies for the Marine Corps.

The Paymaster General of the Navy has direction of the naval clothing factories and their cost of operation.

He has supervision over requisitions and service covering provisions, clothing, and canteen stocks; allotments under S. and A. appropriations and the accounting for allotments for ships under all appropriations; the preparation and issuance of allowance lists for ships of S. and A. material; the disposition of excess stocks accumulated at the various yards and the upkeep of naval supply account stock; he recommends to the Bureau of Yards and Docks the interior arrangements of storehouses ashore and to the Bureau of Construction and Repair the character of the permanent galley fittings and interior storeroom arrangement of all naval vessels.

He has direction of the sale of condemned, salvaged, and scrap, or other materials, and the transfer thereof from point to point.

He procures all coal, fuel oil, and gasoline for Navy use, including expenses of transportation, leased storage, and handling the same, and water for all purposes on board naval vessels, and the chartering of merchant vessels for transportation purposes.

The Paymaster General of the Navy is charged with the procurement and loading of cargoes of supply ships, colliers, and tankers and with the upkeep and operation of fueling plants.

He has charge of all that relates to the supply funds for Navy disbursing officers and the payment for articles and services for which contract and agreements have been made by proper authority.

The Paymaster General of the Navy is responsible for the keeping of the property and money accounts of the Naval Establishment, including accounts of all manufacturing and operating expense at navy yards and stations; the direction of naval cost accounting and the audit of property returns from ships and stations.

He prepares the estimates for the appropriations for freight, fuel, provisions, and clothing for the Navy, the maintenance of the supply, accounting, and disbursing departments at navy yards and stations, and for the pay of all officers and enlisted men of the Navy.

He originates the details to duty of officers of the supply corps.

BUREAU OF AERONAUTICS

The duties of the Bureau of Aeronautics comprise all that relates to designing, building, fitting out, and repairing naval and Marine Corps aircraft, except that the bureau recommends to each bureau of the Navy Department the nature and priority of experimental development and production of aeronautic material under that bureau's cognizance. When designs are to be prepared for new types of aircraft, the Bureau of Aeronautics has duties, within its cognizance, similar to those assigned to other bureaus of the department. The bureau furnishes

information covering all aeronautic planning, operations, and administration that may be necessary to the administration of the Navy Department. The bureau makes recommendations to the Bureau of Navigation for the details of officers for duty in connection with aeronautics, for the distribution in the various ratings of the enlisted personnel required for aeronautic activities, and on all matters pertaining to aeronautic training; to the Major General Commandant, United States Marine Corps, for the details of officers for duty in connection with aeronautics, and for the distribution in the various ratings of enlisted personnel required for aeronautic activities; also relative to all matters pertaining to aeronautic training. The bureau has cognizance over the policy of the upkeep and operation of:

- (a) Naval aircraft factories;
- (b) Naval aeronautic experimental stations;
- (c) Helium plants, in so far as they come under naval cognizance.

The experimental and test work of the other bureaus of the Navy Department affecting aeronautic material is made in accordance with requests of the Bureau of Aeronautics. The installation of ordnance material in aircraft and the repairs of public works utilities at aeronautic shore establishments, as well as their upkeep and operation, are under the cognizance of the Bureau of Aeronautics.

OFFICE OF THE JUDGE ADVOCATE GENERAL OF THE NAVY

The Judge Advocate General of the Navy shall, in accordance with the statute creating his office, have cognizance of all matters of law arising in the Navy Department and shall perform such other duties as may be assigned him by the Secretary of the Navy.

The duties of the Judge Advocate General of the Navy shall be to revise and report upon the legal features of and to have recorded the proceedings of all courts-martial, courts of inquiry, boards of investigation and inquest, and boards for the examination of officers for retirement and promotion in the naval service; to prepare charges and specifications for courts-martial and the necessary orders convening courts-martial in cases where such courts are ordered by the Secretary of the Navy; to prepare courts-martial orders promulgating the final action of the reviewing authority in general courts-martial cases, except those of enlisted men convened by officers other than the Secretary of the Navy; to prepare the necessary orders convening courts of inquiry and boards for the examination of officers for promotion and retirement, for the examination of all candidates for appointment as officers of the naval service other than midshipmen, and in the Naval Reserve Force, where such courts and boards are ordered by the Secretary of the Navy, and to conduct all official correspondence relating to such courts and boards.

It shall also be the duty of the Judge Advocate General of the Navy to examine and report upon all questions relating to rank and precedence, to promotions and retirement, and to the validity of the proceedings in courts-martial cases, all matters relating to the supervision and control of naval prisons and prisoners, including prisoners of war; the removal of the mark of desertion; the correction of records of service of the naval personnel; certification of discharge in true name; pardons; the interpretation of statutes; references to the general accounting officers of the Treasury; proceedings in the civil courts by or against the Government or its officers; preparation of advertisements, proposals, and contracts; insurance; patents; the sufficiency of official contracts, and other bonds and guaranties; claims by or against the Government; and to conduct the correspondence respecting the foregoing duties, including the preparation for submission to the Attorney General of all questions which the Secretary of the Navy may direct to be so submitted.

It shall be the duty of the Judge Advocate General of the Navy to examine and report upon all bills and resolutions introduced in Congress and referred to the department for report; to draft all proposed legislation arising in the Navy Department; and to conduct the correspondence in connection with these duties.

The study of international law is assigned to the Office of the Judge Advocate General of the Navy. He shall examine and report upon questions of international law as may be required.

He shall be charged, under the special instructions of the Secretary of the Navy, with the searching of titles, purchase, sale, transfer, and other questions affecting lands and buildings pertaining to the Navy, and with the care and preservation of all muniments of title to land acquired for naval uses.

HEADQUARTERS UNITED STATES MARINE CORPS

The Major General Commandant of the Marine Corps is responsible to the Secretary of the Navy for the general efficiency, discipline, and operations of the corps in all branches of its activities. The headquarters is organized as the office of the Major General Commandant and three staff departments.

The assistant to the Major General Commandant has general supervision over recruiting; assignments and complements of officers and enlisted men; constabulary detachments; passports; transportation on naval transports; Marine Corps Institute and post schools (other than military).

The director of operations and training, under the Major General Commandant, has cognizance of military intelligence, operations, training, matériel, and aviation.

The adjutant and inspector has general supervision of claims of officers and enlisted men, courts-martial, courts of inquiry, investigations, etc.; historical archives; inspections; post exchanges; appointment, examination, promotion, reduction, and retirement of commissioned and warrant officers; military records; discharges; promotion and reduction of noncommissioned officers; casualties; insignia; Marine Corps Reserve.

The paymaster has supervision of questions relating to pay, allowances, bonus, gratuities, mileage, travel expenses, allotments, insurance, etc., to officers and enlisted men; deficiency and other estimates for pay, etc.

The quartermaster has supervision of matters relating to the purchase of military supplies for the Marine Corps, including subsistence; construction, material, and labor; pays all expenses of the corps except those pertaining to paymaster's department; has jurisdiction over quarters, barracks, and other public buildings provided for officers and enlisted men, and repairs, alterations, and improvements thereto; vehicles for the transportation of troops and supplies; public animals and their equipment; furnishes means of transportation for movement of troops; prints and issues blank forms for the Marine Corps.

DEPARTMENT OF THE INTERIOR

SECRETARY OF THE INTERIOR

The Secretary of the Interior is charged with the supervision of public business relating to the General Land Office, Bureau of Reclamation, Geological Survey, Office of Indian Affairs, Bureau of Pensions, Bureau of Education, National Park Service, and certain hospitals and eleemosynary institutions in the District of Columbia. By authority of the President the Secretary of the Interior has general supervision over the Government railroad in the Territory of Alaska. He exercises also certain other powers and duties in relation to the Territories of Alaska and Hawaii. Under the act of August 26, 1912 (37 Stats. 594), the duty is imposed upon the Secretary of the Interior of renting buildings acquired under the act of June 25, 1910 (36 Stats. 739), for the enlargement of the Capitol grounds. He was designated custodian of the records and files of the United States Fuel Administration and the Bituminous Coal Commission by Executive orders of July 22, 1919, March 24, 1920, and June 16, 1920. The Secretary of the Interior is charged with the adjustment of claims filed under the war minerals relief act (sec. 5, act of Mar. 2, 1919, 40 Stats. 1274) for losses incurred in producing or preparing to produce manganese, chrome, pyrites, or tungsten during the war. He is a member of the Federal Power Commission under act of Congress approved June 10, 1920, and of the National Forest Reservation Commission under act of Congress approved March 1, 1911. He is a member also of the District of Columbia Permanent System of Highways Commission under act of Congress approved March 2, 1893 (27 Stat. 532). He was designated custodian of records, files, and property of United States Coal Commission by Executive order of September 13, 1923.

FIRST ASSISTANT SECRETARY OF THE INTERIOR

The First Assistant Secretary has general supervision over matters concerning the General Land Office, Reclamation Bureau, and St. Elizabeths Hospital, Freedmen's Hospital, and Howard University. He is charged with consideration of appeals to the Secretary from decisions of the General Land Office, Reclamation Bureau, and other offices and bureaus of the department involving

public lands; applications for easements or rights of way for reservoirs, ditches, canals, railroads, and telephone lines; applications for oil, oil shale, gas, coal, potash, phosphate, and sodium prospecting permits and leases; selections of public lands under grants, etc. He is budget officer of the department. In the absence of the Secretary he becomes Acting Secretary.

ASSISTANT SECRETARY OF THE INTERIOR

The Assistant Secretary has general supervision over all matters concerning the Bureau of Indian Affairs, Bureau of Education, Bureau of Pensions, National Park Service, Territories of Hawaii and Alaska; the Assistant Secretary also has jurisdiction of matters of a miscellaneous character, such as the approval of the pay roll of the Secretary's Office and the signing of contracts under the contingent and stationery appropriations. He also considers proposed legislation pertaining to matters under his supervision. Duties in connection with the affairs of other bureaus are assigned to him from time to time.

CHIEF CLERK

As the chief executive officer of the department and the administrative head of the divisions of the Office of the Secretary, the chief clerk has supervision over the clerks and other employees of the department, enforces the general regulations of the department, and has administrative supervision of the several buildings occupied by the department. He also supervises the classification and compilation of all estimates of appropriations, and has general supervision of expenditures from appropriations for contingent expenses for the department, including stationery and postage on mail addressed to postal-union countries. The detailed work relating to the Territories of Alaska and Hawaii, to corporate sureties on bonds, St. Elizabeths and Freedmen's Hospitals, and Howard University; estimates for and admissions to Columbia Institution for Deaf; the admission of attorneys and agents to practice and disbarments from practice, and miscellaneous matters is done in his office. During the temporary absence of the Secretary and the Assistant Secretaries he may be designated by the Secretary to sign official papers and documents.

COMMISSIONER OF THE GENERAL LAND OFFICE

The Commissioner of the General Land Office is charged with the survey, management, and disposition of the public lands, the adjudication of conflicting claims relating thereto, the granting of railroad and other rights of way, easements, the issuance of patents for lands, and with furnishing certified copies of land patents and of records, plats, and papers on file in his office. In national forests he executes all laws relating to surveying, prospecting, locating, appropriating, entering, reconveying, or patenting of public lands, and to the granting of rights of way amounting to easements.

COMMISSIONER OF INDIAN AFFAIRS

The Commissioner of Indian Affairs has charge of the Indian tribes of the United States (exclusive of Alaska), their education, lands, moneys, schools, purchase of supplies, and general welfare.

COMMISSIONER OF PENSIONS

The Commissioner of Pensions supervises the examination and adjudication of all claims arising under laws passed by Congress granting pensions on account of service in the Army or Navy rendered prior to April 6, 1917, or after July 2, 1921; claims for reimbursement for the expenses of the last sickness and burial of deceased pensioners; claims for bounty-land warrants based upon military or naval service rendered prior to March 3, 1855, and claims for annuities, refunds, and allowances arising under the act of May 22, 1920, providing for the retirement of employees in the classified civil service.

COMMISSIONER OF EDUCATION

The Commissioner of Education has charge of the Bureau of Education, which collects statistics and general information showing the conditions and progress of education in the United States and all foreign countries; advises State, county,

and local school officers as to the administration and improvement of schools; issues annually a report, a number of bulletins, and miscellaneous publications; issues biennially a biennial survey of education; has charge of the schools for the education of native children in Alaska and of the support and medical relief of natives of Alaska; supervises the reindeer industry in Alaska; and administers the endowment fund for the support of colleges for the benefit of agriculture and mechanic arts. The commissioner is a member of the Federal Board for Vocational Education, which has charge of the administration of the acts of Congress providing Federal aid for vocational education in the several States and rehabilitation and reeducation for persons maimed in industry. The commissioner is also a member of the Federal Board of Maternity and Infant Hygiene, chairman of the Federal Council of Citizenship Training, and representative of the Department of the Interior on the interdepartmental board on insular and outlying possessions.

DIRECTOR OF THE GEOLOGICAL SURVEY

The Director of the Geological Survey is charged under direction of the Secretary of the Interior with classification of the public lands and the examination of the geologic structure, mineral resources, and mineral products of the national domain. In conformity with this authorization, the Geological Survey has been engaged in making a geologic map of the United States and Alaska, involving both topographic and geologic surveys, in conducting investigations relating to surface and underground waters, in classifying the public lands and supervising the engineering phases of mineral leasing.

THE COMMISSIONER OF RECLAMATION

The Commissioner of the Bureau of Reclamation, under the direction of the Secretary of the Interior, is charged with investigation, construction, and management of irrigation developments in the arid States as authorized by the reclamation act of June 17, 1902, and amendments.

DIRECTOR OF NATIONAL PARK SERVICE

The Director of the National Park Service is charged with the duty of administering the national parks and national monuments under the jurisdiction of the Interior Department, including their maintenance, improvement, and protection, and the control of the public operators conducting utilities therein for the care and comfort of the visitors.

BOARD OF INDIAN COMMISSIONERS

The Board of Indian Commissioners, created in 1869, is a body of unpaid citizens, appointed by the President, who maintain an office in Washington, for the expenses of which and of travel Congress appropriates. The board is not a bureau or division of any department, but is purposely kept reasonably independent and afforded opportunities for investigation in order that it may freely express an intelligent and impartial opinion concerning Indian legislation and administration. Its legal duties are to visit and inspect branches of the Indian Service, to cooperate with the Commissioner of Indian Affairs in the purchase and inspection of Indian supplies, and to report to the Secretary of the Interior, to whom and to the President the board acts in an advisory capacity, with respect to plans of civilizing or dealing with the Indians.

THE ALASKA RAILROAD

The Alaskan Engineering Commission was created under the act of March 12, 1914, which empowered, authorized, and directed the President to locate, construct, operate, or lease a railroad, or railroads, to connect the interior of Alaska with one or more of the open navigable ports on the coast. Authority was also granted to purchase existing railroads, to construct, maintain, and operate telegraph and telephone lines, and to make reservations of public lands in Alaska necessary for the purposes of the railroad.

For the execution of this work a commission of three engineers was appointed by the President to make the necessary surveys. They were directed to report to the Secretary of the Interior, under whom the President placed the general administration of the work. After the completion of the preliminary surveys, the

President, by Executive order, selected the route for the railway from the coast to the interior. Construction of the railway was begun in 1915, under the general supervision of the Secretary of the Interior.

The railroad was completed in the spring of 1923 and is now under operation. By Executive order of June 8, 1923, the President placed the operation of the railroad under the Secretary of the Interior and by order of the Secretary of the Interior of August 15, 1923, the designation of the Alaskan Engineering Commission was changed to The Alaska Railroad, and a general manager was appointed in October of 1923.

WAR MINERALS RELIEF

The War Minerals Relief Commissioner assists the Secretary of the Interior in the adjustment of claims filed under the war minerals relief act (sec. 5, act of Mar. 2, 1919, 40 Stat. 1274, as amended Nov. 23, 1921), for losses incurred in producing or preparing to produce manganese, chrome, pyrites, or tungsten during the war.

DEPARTMENT OF AGRICULTURE

SECRETARY OF AGRICULTURE

The Secretary of Agriculture is charged with the work of promoting agriculture in its broadest sense. He exercises general supervision and control over the affairs of the department and formulates and establishes the general policies to be pursued by its various branches and offices.

ASSISTANT SECRETARY OF AGRICULTURE

The Assistant Secretary of Agriculture becomes Acting Secretary in the absence of the Secretary and assists in the general supervision of the work of the department.

SOLICITOR

The solicitor is the legal adviser of the Secretary and the heads of the several branches of the department. He directs and supervises all law work of the department.

OFFICE OF PERSONNEL AND BUSINESS ADMINISTRATION

The Office of Personnel and Business Administration has general direction and supervision of the personnel and business administration of the department, including the coordination and improvement of such business activities of the various bureaus and offices of the department as personnel administration, organization, budget and fiscal matters, purchases and supplies, traffic, and housing.

OFFICE OF INFORMATION

The Office of Information has charge of the publication work of the department. It edits manuscripts, prepares illustrations, makes indexes, revises proofs, attends to job and other printing, and directs the distribution of publications. The office also furnishes to the press special statements giving in popular form the information acquired by the department's investigators. The office is likewise in charge of the dissemination by radio of agricultural information from the department.

AGRICULTURAL EXTENSION SERVICE

The extension service, which is composed of the Office of Cooperative Extension Work, Office of Exhibits, Office of Motion Pictures, and Demonstrations on Reclamation Projects, represents the Secretary of Agriculture in his relations with the State agricultural colleges, under the acts of Congress granting funds for these institutions for cooperative extension work in agriculture and home economics, and in carrying out the provisions of acts of Congress making appropriations to this department for farmers' cooperative demonstration work, and for exhibits at State, interstate, and international fairs within the United States. All extension work of the department clears through this service.

OFFICE OF EXPERIMENT STATIONS

The Office of Experiment Stations exercises the supervision provided by law over the work and expenditures of the State agricultural experiment stations, serving as a general clearing house for the national system and assisting in various ways to promote its efficiency; it supervises the work and expenditures of the agricultural experiment stations maintained by the department in Alaska, Hawaii, Porto Rico, Guam, and the Virgin Islands; and compiles and disseminates information regarding the progress of agricultural research through the Experiment Station Record and other publications.

WEATHER BUREAU

The Weather Bureau has charge of the forecasting of the weather; the issue and display of weather forecasts, and storm, cold-wave, frost, and flood warnings; the gauging and reporting of river stages; the maintenance and operation of the United States Weather Bureau telegraph and telephone lines; the collection and transmission of marine intelligence for the benefit of commerce and navigation; the reporting of temperature and rainfall conditions for agricultural interests; and the taking of such meteorological observations as may be necessary to determine and record the climatic conditions of the United States, including investigations in aerology in the aid of aviation.

BUREAU OF ANIMAL INDUSTRY

The Bureau of Animal Industry has charge of the work of the department relating to the livestock industry. In general, it deals with the investigation, control, and eradication of diseases of animals, the inspection and quarantine of livestock, the inspection of meat and meat products, and with animal husbandry.

BUREAU OF DAIRYING

The Bureau of Dairying investigates problems relating to the dairy industry, under the following general projects: Bacteriology and chemistry of milk; breeding and nutrition of dairy cattle; dairy cattle management; dairy sanitation; dairy plant management; market milk; the manufacture of dairy products and by-products; and the introduction into the field of new principles and methods in dairying.

BUREAU OF PLANT INDUSTRY

The Bureau of Plant Industry studies plant life in all its relations to agriculture. The scientific work of the bureau is divided into 30 distinct groups, over each of which is placed a scientifically trained officer, who reports directly to the chief and associate chief of the bureau. The work of the bureau is conducted on the project plan, the investigations under each of the offices being arranged by projects consisting of groups of closely related lines of work.

FOREST SERVICE

The Forest Service administers the national forests; aids and advises in timber growing on privately owned land; studies forest conditions, methods of growing timber, and methods of forest utilization; investigates the mechanical and physical properties of woods and the processes employed in the manufacture of forest products; and gathers information concerning the needs of the various wood-using industries and the relation of forests to the public welfare generally.

BUREAU OF CHEMISTRY

The Bureau of Chemistry is concerned with analytical work and investigation under the food and drugs act, questions of agricultural chemistry of public interest, and other chemical investigations referred to it by the Government.

BUREAU OF SOILS

The Bureau of Soils investigates the relation of soils to climate and organic life; studies the texture and composition of soils in field and laboratory; maps the soils; studies the cause and means of preventing the rise of alkali in the soils of irrigated districts; the relations of soils to seepage and drainage conditions; and the fertilizer resources of the country.

BUREAU OF ENTOMOLOGY

The Bureau of Entomology studies insects in their economic relation to agriculture and agricultural products and to the health of man and animals; experiments with the introduction of beneficial insects; makes tests with insecticides and insecticide machinery; and identifies insects sent in by inquirers.

BUREAU OF BIOLOGICAL SURVEY

The Bureau of Biological Survey studies the distribution and habits of native wild life, makes biological surveys of areas, and maps the natural life zones of the country; investigates the relation of wild birds and animals to agriculture and stock raising, with a view to the control of the harmful and the conservation of the useful species; conducts campaigns for the extermination of predatory wild animals, destructive rodents, and other injurious forms; experiments in fur farming, and studies the diseases to which fur bearers are subject in captivity; investigates Alaskan reindeer management; promotes the conservation of wild life and the establishment of wild-life refuges; and administers big game and bird reservations, and Federal laws relating to migratory game, nongame, and insectivorous birds, to importations of foreign wild birds and animals, and to interstate commerce in wild birds and game; and, through representation on the Alaska Game Commission, assist in the protection of wild life in Alaska.

BUREAU OF PUBLIC ROADS

The Bureau of Public Roads administers the Federal aid road act, under which the Government cooperates with the States in improvement of roads of the Federal aid highway system and national forest roads; studies systems of road management, administration and finance, methods of road construction and maintenance; tests road materials; conducts research with its own forces solely and in cooperation with colleges, experiment station, and State highway departments to determine the causes of road depreciation and wear and devise better methods of road design; investigates methods of land irrigation and drainage; studies farm power problems; and offers an advisory service in connection with all matters concerned with the application of engineering and architectural principles to the farm and farm home.

BUREAU OF AGRICULTURAL ECONOMICS

The Bureau of Agricultural Economics conducts studies of the economics of production and marketing, agricultural cooperation, farm organization, farm financial relations, farm labor, land economics, and the problems of rural life. The bureau also acquires and disseminates current information regarding the marketing and distributing of farm products, and collects, compiles, summarizes, interprets, and makes public statistical data relating to agricultural production. Studies are made of marketing methods, conditions, and costs, and with regard to the standardization, transportation, handling, and storage of agricultural products. Reports are issued covering the supply, commercial movement, disposition, and market prices of the principal farm products. Information is secured and published with regard to the supply of and demand for agricultural products in foreign countries. A market inspection service is available at many of the principal producing and receiving centers of the country on fruits and vegetables, hay, meat grades, butter, and eggs. Regulatory work is performed in connection with the enforcement of the United States cotton futures act, United States cotton standards act, the United States grain standards act, the standard container act, and the United States warehouse act. Center Market in the city of Washington is also operated by this bureau.

BUREAU OF HOME ECONOMICS

The Bureau of Home Economics has charge of the investigation of problems connected with the home. The work is conducted under the following divisions: Foods and nutrition, economic problems of the home, textiles and clothing, housing and equipment.

FIXED NITROGEN RESEARCH LABORATORY

The principal function of the Fixed Nitrogen Research Laboratory consists of researches on methods of fixing the nitrogen of the atmosphere for agricultural, industrial, and military purposes. This includes the improvement of the existing processes (cyanamide, Haber, arc, and cyanide), the discovery and development of new processes, and the study of the transformation of nitrogen compounds from one form to another.

LIBRARY

The department library contains 168,000 books and pamphlets, including an extensive collection on agriculture, a large and representative collection on the sciences related to agriculture, and a good collection of standard reference books. Periodicals currently received number 3,000. A dictionary catalogue is kept on cards, which number about 480,000. The librarian has charge of the foreign mailing lists.

PACKERS AND STOCKYARDS ADMINISTRATION

The Packers and Stockyards Administration was created under the act of August 15, 1921, known as the "Packers and stockyards act, 1921," and assists the Secretary of Agriculture in the enforcement of that law.

GRAIN FUTURES ADMINISTRATION

The Grain Futures Administration was created under the act of September 21, 1922, known as "The grain futures act," and assists the Secretary of Agriculture in the enforcement of that law.

INSECTICIDE AND FUNGICIDE BOARD

The Insecticide and Fungicide Board, created December 22, 1910, assists the Secretary of Agriculture in the enforcement of the insecticide act of 1910.

FEDERAL HORTICULTURAL BOARD

The Federal Horticultural Board, created August 21, 1912, assists the Secretary of Agriculture in the enforcement of the plant quarantine act of August 20, 1912.

DEPARTMENT OF COMMERCE

SECRETARY OF COMMERCE

The Secretary of Commerce is charged with the work of promoting the commerce of the United States and its mining, manufacturing, shipping, fishery, and transportation interests. His duties also comprise the administration of the Lighthouse Service and the aid and protection to shipping thereby; the taking of the census, and the collection and publication of statistical information connected therewith; the making of coast and geodetic surveys; the collecting of statistics relating to foreign and domestic commerce; the inspection of steamboats, and the enforcement of laws relating thereto for the protection of life and property; the supervision of the fisheries as administered by the Federal Government; the supervision and control of the Alaskan fur-seal, salmon, and other fisheries; the jurisdiction over merchant vessels, their registry, licensing, measurement, entry, clearance, transfers, movement of their cargoes and passengers, and laws relating thereto, and to seamen of the United States; the administration of Federal laws governing radio communication, including the licensing and inspection of broadcasting stations and of apparatus on vessels and the licensing of operators; the custody, construction, maintenance, and application of standards of weights and measurements; the gathering and supplying of information regarding industries and markets for the fostering of manufacturing; the supervision of the Patent Office; direction of the Bureau of Mines in its scientific, technologic, and economic investigations in the mining industries; and the formulation (in conjunction with the Secretaries of Agriculture and the Treasury) of regulations for the enforcement of the food and drugs act of 1906 and the insecticide act of 1910. He has power to call upon other departments for statistical data obtained by them.

For the proper accomplishment of any or all of the aforesaid work, it is by law provided that all duties performed, and all the powers and authority possessed or exercised at the date of the creation of said department by the head of any executive department in and over any bureau, office, officer, board, branch, or division of the public service transferred to said department, or any business arising therefrom or pertaining thereto, or in relation to the duties and authority conferred by law upon such bureau, office, officer, board, branch, or division of the public service, whether of appellate or advisory character or otherwise, are vested in and exercised by the Secretary of Commerce.

The Patent Office was transferred from the Department of the Interior April 1, 1925, and the Bureau of Mines from the same department July 1, 1925, both by Executive order.

It is his further duty to make such special investigations and furnish such information to the President or Congress as may be required by them on the foregoing subject matters, and to make annual reports to Congress upon the work of said department.

ASSISTANT SECRETARY OF COMMERCE

The Assistant Secretary performs such duties as shall be prescribed by the Secretary or may be required by law. In the absence of the Secretary he acts as head of the department.

CHIEF CLERK

The chief clerk is charged with the general supervision of the clerks and employees of the department; the enforcement of the general regulations of the department; the supervision of the library and the stock and shipping section of the department; the care of all vehicles employed; the general supervision of all expenditures from the appropriations for contingent expenses and rent; the receipt, distribution, and transmission of the mail; the custody of the department's seal and the records and files of the Secretary's office; the answering of calls from Congress and elsewhere for copies of papers and records; and the discharge of all business of the Secretary's office not otherwise assigned.

DISBURSING CLERK

The disbursing clerk is charged by the Secretary of Commerce with the duty of preparing all requisitions for the advance of public funds from appropriations for the Department of Commerce to disbursing clerks and special disbursing agents charged with the disbursement of public funds; the keeping of appropriation ledgers relating to the advance and expenditure of all items of appropriations. He has charge of the issuing, recording, and accounting for Government requests for transportation issued to officers of the department for official travel; the audit and payment of all vouchers and accounts submitted from the various offices, bureaus, and services of the department (except the Coast and Geodetic Survey and those services having special disbursing agents); and the general accounting of the department.

APPOINTMENT DIVISION

The Chief of the Appointment Division is charged by the Secretary of Commerce with the supervision of matters relating to appointments, transfers, promotions, reductions, removals, and all other changes in the personnel, including applications for positions and recommendations concerning the same, and the correspondence connected therewith; the preparation and submission to the Secretary of all questions affecting the personnel of the department in its relations to the civil-service law and rules; the preparation of nominations sent to the Senate and of commissions and appointments of all officers and employees of the department; the preparation of official bonds; the compilation of statistics in regard to the personnel, including material for the Official Register, and the custody of oaths of office, records pertaining to official bonds, service records of officers and employees, correspondence and reports relating to the personnel, reports of bureau officers respecting the efficiency of employees, and records relating to leaves of absence.

DIVISION OF PUBLICATIONS

The Chief of the Division of Publications is charged by the Secretary of Commerce with the conduct of all business the department transacts with the Government Printing Office; the general supervision of printing, including the edit-

ing and preparation of copy, illustrating and binding, the distribution of publications, and the maintenance of mailing lists. The advertising done by the department is in his charge. He also keeps a record of all expenditures for the publishing work of the department and conducts the correspondence it entails.

DIVISION OF SUPPLIES

Under the direction of the chief clerk the Chief of the Division of Supplies has personal supervision of all the work incident to the purchase and distribution of supplies for the department proper and for the services of the department outside of Washington, and of the keeping of detailed accounts of all expenditures from the appropriation for contingent expenses of the department. He receives, verifies, and preserves the annual returns of property from the offices and bureaus of the department which are supplied from the contingent appropriation, and examines and reports on the property returns of all other bureaus and services.

BUREAU OF THE CENSUS

The Bureau of the Census takes the decennial census of the United States, covering population, agriculture, manufactures, mines and quarries, and is continuously engaged in the compilation of other statistics covering a wide range of subjects. Statistics regarding the dependent, defective, and delinquent classes in institutions; public debt, national wealth and taxation; religious bodies or churches; and transportation by water are compiled every tenth year in the period intervening between the decennial censuses; and statistics of electric light and power plants, electric railways, telephones, and telegraphs every fifth year. A special census of agriculture is taken in the fifth year following the decennial census; and a census of manufactures is taken biennially. Statistics of births, deaths, marriages, and divorces are compiled annually; also financial statistics of cities and States. At quarterly intervals the bureau collects and publishes statistics as to stocks of leaf tobacco in the hands of manufacturers and dealers. At monthly intervals statistics are published relating to cotton supply, consumption, and distribution; to cottonseed and its products; and at approximately semi-monthly intervals during the ginning season reports are issued showing the amounts of cotton ginned to specified dates. The bureau also collects monthly or quarterly data regarding the production or supply of many other commodities, including hides, skins, leather and leather goods, clothing, and wool.

The bureau publishes the monthly Survey of Current Business compiling from various sources data regarding the movement of prices, stocks on hand, production, etc., for various lines of trade and industry, together with such other available data as may throw light upon the business situation.

The bureau also published the Official Register of the United States, giving the names, titles, and salaries of all persons occupying administrative and supervisory positions in the executive and judicial departments of the Government.

BUREAU OF FOREIGN AND DOMESTIC COMMERCE

It is the duty of this bureau to "promote and develop the foreign and domestic commerce of the United States." Included under the obligations with which it is charged by virtue of the various funds now being currently allotted to it by Congress are such duties as (1) "to report upon domestic as well as foreign problems relating to production, distribution, and marketing in so far as they relate to the important export industries of the United States;" (2) "to investigate and report upon such conditions in the manufacturing industries and trade of foreign countries as may be of interest to the United States;" (3) to promote American trade with Europe, Central and South America, and the Far East; (4) "to operate and maintain district and cooperative offices within the United States;" (5) to enforce the China trade act regarding the tax exemptions of American firms doing business in China; (6) to compile and publish statistics on foreign trade; (7) to investigate trade restrictions and regulations of foreign countries in relation to American commerce; (8) to prepare and circulate lists of available foreign agents for American firms.

The bureau maintains commercial attachés abroad whose reports on trade conditions and prospects are widely circulated among American firms. There are attachés at London, Paris, Berlin, Rome, Madrid, Brussels, Copenhagen, The Hague, Athens, Bucharest, Prague, Warsaw, Vienna, Riga, Stockholm, Buenos Aires, Rio de Janeiro, Santiago, Lima, Habana, Mexico City, Montevideo, Bogota, Peking, and Tokyo.

There are also resident trade commissioners (juniors in rank to commercial attachés) at Helsingfors, Hamburg, Constantinople, Alexandria, Ottawa, São Paulo, San Juan, Johannesburg, Bombay, Calcutta, Manila, Batavia, Sydney, Melbourne, Shanghai, and Canton.

Use is made of the consular service, through the Department of State, to obtain reports on the trade of foreign countries and opportunities for the sale abroad of articles produced in the United States. This material is edited in the bureau and distributed to the commercial public by means of the weekly magazine *Commerce Reports*, special monographs, bulletins, and pamphlets, and confidential circulars or letters.

Commerce Reports contains authoritative articles on all phases of foreign commerce, industry, and finance, a special feature being the cable reviews of conditions in foreign countries.

Commodity divisions, manned by technical experts, put the resources of the Government at the disposal of a number of basic industries in the extension of their foreign trade. Services to the following industries are in operation: Agricultural implements, automotive products, chemicals, coal, electrical equipment, foodstuffs, hides and leather, iron, steel, and hardware, lumber, machinery, minerals, paper, rubber and rubber products, shoe and leather manufactures, specialties, and textiles. There is close cooperation with committees of trade associations and other representatives of American industry.

At such times as the need becomes apparent, the bureau conducts special investigations into foreign sources of raw materials essential to American industry.

Three regional divisions—European, Far Eastern, and Latin American—furnish basic information on economic conditions and broad commercial problems. These divisions supervise the work of the bureau's foreign representatives and disseminate data obtained from those representatives, from foreign publications, and from other sources.

In connection with its trade promotion work the bureau maintains a Division of Foreign Tariffs, charged with collecting and disseminating information regarding foreign tariffs and the related conditions of the movement of goods between countries. The division furnishes information and advice regarding foreign commercial treaties and preferential arrangements; foreign conditions of importation (import duties, restrictions, consular documents, customs requirements, internal taxes on imports; temporary admission and reexportation); foreign conditions of exportation (export duties and restrictions, bounties, and export subsidies); shipment of samples and advertising matter abroad; and foreign treatment of commercial travelers and their samples.

A Finance and Investment Division attends to all financial and economic questions that are international in scope and to matters connected with the flotation of foreign securities in the United States, the investment of American capital abroad, and the general aspects of foreign-trade financing.

Statistical information with respect to United States imports and exports is received by the bureau in monthly and quarterly returns from the collectors of customs, showing the articles imported and exported and the countries from which articles are imported and to which articles are exported. These statistics are printed in monthly, quarterly, and annual publications.

The Statistical Research Division handles the trade statistics of foreign countries. Thus there is concentration of work on United States and foreign trade statistics in the one bureau. The *Statistical Abstract of the United States* presents in condensed form statements regarding the commerce, production, industries, population, finance, etc., of the United States and a statement of the commerce of the principal foreign countries. The *Commerce Yearbook* comprises a descriptive and statistical summary of industrial, commercial, and general economic conditions and developments.

The Transportation Division compiles and furnishes to shippers information on freight rates, services, and facilities, both rail and ocean, which will enable them to route shipments economically and to quote c. i. f. prices. The division is prepared to give advice on how to pack shipments for foreign markets. It gathers and distributes data on facilities, regulations, and charges in the ports of the world. This division also deals with telephone, telegraph, cable, radio, and postal communication and is interested in all matters tending to protect and increase American facilities for world communication.

The Division of Commercial Laws furnishes information concerning commercial laws and judicial procedure, patent and trade-mark laws, the taxation of American firms doing business abroad, formalities in connection with bankruptcy proceed-

ings, powers of attorney, the protesting of drafts, the legal aspects of construction enterprises, agency agreements, standardization of bills of exchange, etc.

An active trade directory of business houses and prospective buyers and agents all over the world is maintained for the benefit of American manufacturers and exporters. This directory now contains about 100,000 detailed reports, covering data required for a sales contact. The bureau also locates, in foreign markets, exporters of such raw materials as are needed by American manufacturers.

Specific opportunities for the sale of goods abroad and similar matters of this character are presented through Commerce Reports and confidential circulars to those American firms, whose names are recorded in the Exporters' Index.

The distribution work of the bureau is facilitated by its district offices in New York, Boston, Philadelphia, Detroit, Chicago, Atlanta, New Orleans, St. Louis, San Francisco, Portland, (Oreg.), and Seattle. These offices expedite the distribution of commercial information and establish closer relations between Government and private agencies interested in the extension of foreign trade. They also aid in the adjustment of disputes; place foreign business men in touch with American firms; promote foreign trade education; and help American firms to obtain competent employees. Through arrangements made between district offices of the bureau and radiotelephone stations, foreign trade information from the bureau is broadcast throughout the United States.

Arrangements have been made with commercial organizations in other cities for the establishment of cooperative branch offices, which serve the same purpose as the bureau's own district offices. Such cooperative offices have been established in Akron, Baltimore, Birmingham, Bridgeport (Conn.), Charleston (S. C.), Chattanooga, Cincinnati, Cleveland, Columbus, Dallas, Dayton, Des Moines, El Paso, Erie, Fort Worth, Houston, Indianapolis, Jacksonville, Los Angeles, Milwaukee, Mobile, Muncie, Newark (N. J.), Norfolk and Newport News, Orange (Tex.), Pensacola, Pittsburgh, Providence (R. I.), Richmond, Rochester, San Diego, Syracuse, Tacoma, Toledo, Trenton, and Worcester.

A Division of Domestic Commerce devotes its attention to the study of merchandising methods, trade movements, and price trends within the boundaries of the United States.

BUREAU OF STANDARDS

The Bureau of Standards is charged by law with the custody of the standards; the comparison of the standards with those used in science, industry, technology, commerce, and educational institutions; the construction of standards and of their multiples and subdivisions; the testing and certification of standard measuring instruments; the solution of problems arising in connection with standards; the determination of physical constants and properties of materials; and other investigations authorized by Congress. The bureau's functions may be exercised for the National Government, State governments, and, subject to reasonable fees, the general public. The Bureau of Standards aids industry directly or through cooperating committees to determine the best standards of dimension, quality, performance, and practice. Its unique research and testing facilities are used to discover and evaluate material standards and to solve basic technical problems of industry.

The bureau's work on standards of measurement is designed to aid accuracy in industry through uniform and correct measures. In this the bureau assists in size standardization of containers and products, in promoting systematic inspection of trade weights and measures to insure justice in daily trade, and finally to facilitate precise research in science and technology through the standardization of measuring instruments.

The work of the bureau on the measured numerical data concerning material and energy; that is, standard constants, furnishes an exact basis for scientific experiment and design. These furnish also the data for the efficient technical control of industrial process.

The bureau's work on standards of quality includes the specification of the numerical magnitude of the property or group of properties which determine the quality. The purpose is to set an attainable standard of quality to assure high utility in the products of industry; to furnish a scientific basis for fair dealing by promoting truthful branding and advertising through suitable standards and methods of test. This work yields large scale economies by eliminating ineffective materials.

The bureau likewise develops standards of performance; that is, specifications for the operative efficiency or accuracy of machines or devices. These are numerical statements of speed, uniformity, durability, output, economy, and other

factors which together define the net efficiency of an appliance or machine. The ultimate purpose is to make exact knowledge the basis of the buyer's choice, to clarify the understanding between maker, seller, buyer, and user as to the operative efficiency of appliances and machines. An important outcome of this work is that it stimulates and measures mechanical progress.

A function of the bureau of very general interest is the development of standards of practice; that is, collation of data and formulation of codes of practice for public utilities and other services. These are prepared in cooperation with the technical and commercial agencies concerned and relate to the technical regulation of construction, installation, and operation. They are necessarily based upon standards of measurement, standards of quality, and standards of performance. The purpose of such work is to afford a single impersonal standard of performance mutually agreed upon by all concerned and clearly defined in measurable terms. Incidentally, it insures effective design and installation of service utilities, and promotes safety, efficiency, and convenience in such service.

Congress has made special provision for research and testing in specific fields involved in the five kinds of standards described above. Some examples of such functions may be cited.

State weights and measures.—Aid to State governments on technical details of weights and measures inspection service, with a view to securing uniformity in weights and measures laws and methods of inspection.

Gauge standardization.—Standardization and testing gauges, screw threads, and other length standards required in manufacturing.

Railroad track scales.—Investigation of track scales and other large scales used for interstate shipments and of large scales used by the Government in transactions with the public.

Mine scales.—Investigating mine scales and the conditions and methods used to weigh and measure coal in fixing wages due, including investigations of all means for insuring accuracy in weighing and measuring at the mines.

High temperatures.—Investigations of methods of high temperature measurements and temperature control in various industrial processes, and making results available to industries.

Investigation of automotive engines.—For the promotion of economy and efficiency in automotive transportation by land and by air through investigations of the basic principles underlying the design, performance, operation, and testing of automotive engines, their fuels, lubricants, accessories, and the power-transmitting system used in connection with them, also such elements as brakes and brake linings; to promote economy in the use of liquid fuels and safety in vehicular traffic.

Color standardization.—Development of color standards and methods of color measurement, with reference to their use in industrial color standardization, the specification of colorants and of products in which color is a pertinent property.

Radio standardization.—Investigation and standardization of methods and instruments used in radio communication.

Sound investigations.—Investigation of principles of sound and their application to military and industrial purposes.

Standard analyzed materials.—Preparation, analysis, and certification of the composition of technical materials, either of typical composition or of high purity, for use in checking the accuracy of scientific and industrial chemical analyses and for testing physical measuring instruments.

Fire-resisting properties.—Investigation of building materials and their efficient use, and standardization of types of appliances for fire prevention.

Structural materials.—Investigation of stone, clays, cement, and other structural materials; the collation and dissemination of scientific and other information as to approved methods for building structural units; formulating building codes; and researches to promote, improve, and cheapen housing and other construction.

Other industrial materials.—Development of standards of quality and methods of measurement of textiles, paper, leather, and rubber.

Tests of materials such as varnish, soap, ink, and chemicals, including supplies for the Government service.

Clay products.—Study of clay products, including methods of measurement and technical processes used in their manufacture; study of the properties of the materials used in this industry.

Optical glass.—Investigation of problems involved in production of optical glass.

Metallurgical research.—Researches in metals, including foundry practice, standards for metals, alloys, and sands; their properties and treatment; prevention of corrosion; development of substitutes for metals; behavior of bearing

metals; preparation of specifications; investigation of new processes and methods of conservation in manufacture; investigation of railway materials and causes of their failure.

Testing machines.—Operation of testing machines in the determination of physical constants and properties of materials.

Standardization of ropes and cables.—Determination of the fundamental data required by engineers and others regarding internal strains of ropes and cables used in mines, elevators, bridges, rigging, etc.; development of instruments for field use to measure stress and strain in advance of rupture; research to improve methods of making such rope and cable.

Sugar standardization.—Development of technical specifications for all grades of sugars, involving their standardization and methods of manufacture; standardization and production of rare and unusual types of sugars for medical and other scientific uses; determination of fundamental scientific constants; standardization and design of sugar-testing apparatus; study of technical problems relating to collection of revenue on sugars; and practical use of results in tests of imported sugars.

Certification of radioactive materials.—Investigation of radium, radium compounds, and other radioactive materials; standard testing and certification of radioactive materials.

Standardization of equipment.—Cooperation with the Government and with engineers and manufacturers in formulating standards of performance for instruments, equipment, tools, and other devices; the testing and inspection of the same; including formulation of methods of inspection and of laboratory and service tests to insure compliance with specification for quality and performance, and simplification of varieties of products.

Engineering instruments.—Development of methods of testing and standardizing equipment used in mechanical, hydraulic, and aeronautic engineering; study of types of apparatus and methods of operation, and the establishment of standards of performance; determination of physical constants involved; scientific research and investigation on problems, especially relating to aeronautics.

Public utilities.—Investigation of standards and solution of problems arising in connection with standards for public utilities, such as gas, electric light and power, water, telephone, heating, electric railway service.

Industrial research.—Technical cooperation with the industries upon fundamental research to promote industrial development and to assist in the permanent establishment of new American industries.

BUREAU OF FISHERIES

The work of the Bureau of Fisheries comprises (1) the propagation and salvaging of useful food fishes and shellfish and their distribution to suitable waters; (2) the inquiry into the causes of fluctuations in abundance of food fishes in the lakes, rivers, and coast waters of the United States, the development of methods of husbanding these resources, including improvements in methods of fish culture and the investigation of the fishing grounds of the Atlantic, Gulf, and Pacific coasts, with the view of determining their food resources and the development of the commercial fisheries; (3) the study of the methods of the fisheries and of the preservation, utilization, and merchandising of fisheries products, and the collection and compilation of statistics of the fisheries; (4) the administration of the salmon fisheries of Alaska, the fur-seal herd on the Pribilof Islands, and the care of the native inhabitants of those islands; (5) administration of the law for the protection of sponges off the coast of Florida.

BUREAU OF LIGHTHOUSES

The United States Lighthouse Service is charged with the establishment and maintenance of aids to navigation, and with all equipment and work incident thereto, on the sea and lake coasts of the United States, and on the rivers of the United States so far as specifically authorized by law, and on the coasts of all other territory under the jurisdiction of the United States, with the exception of the Philippine Islands and Panama.

The bureau publishes Light Lists and Buoy Lists giving information regarding all aids to navigation maintained by the Lighthouse Service; it also publishes each week, jointly with the Coast and Geodetic Survey, Notices to Mariners, giving the changes in lights, buoys, etc.

COAST AND GEODETIC SURVEY

The Coast and Geodetic Survey is charged with the survey of the coasts of the United States and coasts under the jurisdiction thereof and the publication of charts covering said coasts. This includes base measure, triangulation, topography, and hydrography along said coasts; the survey of rivers to the head of tidewater or ship navigation; deep-sea soundings, temperature, and current observations along said coasts and throughout the Gulf and Japan streams; magnetic observations and researches, and the publication of maps showing the variations of terrestrial magnetism; seismological investigations; gravity research; determination of heights; the determination of geographic positions by astronomic observations for latitude, longitude, and azimuth, and by triangulation, to furnish reference points for State surveys.

The results obtained are published in annual reports and in special publications; charts upon various scales, including sailing charts, general charts of the coast, and harbor charts; tide tables issued annually in advance; Coast Pilots, with sailing directions covering the navigable waters; Notices to Mariners (published jointly by Coast and Geodetic Survey and Bureau of Lighthouses), issued weekly and containing current information necessary for safe navigation; catalogues of charts and publications; and such other special publications as may be required to carry out the organic law governing the survey.

BUREAU OF NAVIGATION

The Bureau of Navigation is charged with general superintendence of the commercial marine and merchant seamen of the United States, except so far as supervision is lodged with other officers of the Government. It is specially charged with the decision of all questions relating to the issue of registers, enrollments, and licenses of vessels and the filing of those documents, with the supervision of laws relating to the admeasurement, letters, and numbers of vessels, and with the final decision of questions concerning the collection and refund of tonnage taxes. It is empowered to change the names of vessels, and prepares annually a list of vessels of the United States. The commissioner also investigates the operation of the laws relative to navigation and annually reports to the Secretary of Commerce such particulars as may in his judgment admit of improvement or require amendment.

In addition to the above statutory duties the bureau is charged, under direction of the Secretary of Commerce, with the enforcement, through collectors and surveyors of customs and radio inspectors, of the navigation and steamboat inspection laws, and the laws governing radio communication, and the consideration of action to be taken on fines, penalties, and forfeitures incurred under those laws; administrative examination of accounts of collectors, surveyors of customs, and shipping commissioners covering fines, penalties, and forfeitures; services to vessels; navigation fees; amounts collected on account of decease of passengers, tonnage tax collections, refunds; shipment and discharge of seamen, etc.

STEAMBOAT INSPECTION SERVICE

The Steamboat Inspection Service is charged with the duty of inspecting vessels, the licensing of the officers of vessels, and the administration of the laws relating to such vessels and their officers for the protection of life and property.

The blue prints or drawings of water tube and coil boilers used in vessels of the American merchant marine are passed upon by the board of supervising inspectors, while designs of marine boilers of other types are passed upon by the local inspectors having original jurisdiction. All material subject to tensile strain used in the construction of marine boilers is required to be tested by an inspector of the Steamboat Inspection Service, so that not only is the material but the design of a boiler under the closest scrutiny. The inspectors of hulls look after the examination of the hulls of vessels and of life-saving equipment, such as life preservers, lifeboats, life rafts, davits, etc., and once at least in each year vessels of the American merchant marine are required by law to be inspected by the Steamboat Inspection Service, and excursion steamers are reinspected not less than three times during the year in addition to the regular annual inspection. The local inspectors are the officers who examine applicants for licenses for the deck department and engineer department of merchant ships. These examinations are conducted frequently, and at such times as to be most convenient to the applicants for licenses, and, as the result of this close supervision over the licensing of officers, a very high standard is maintained. The Steamboat Inspection

Service also is required by law to certificate the able seamen who form the crew of merchant vessels, and the inspectors of the service, together with other Government officers especially detailed for that purpose, also certificate the lifeboat men. Not the least important of the work of the local inspectors is the investigation of violations of the steamboat inspection laws. In such instances the boards of local inspectors have quasi judicial authority, and these boards have conferred upon them the authority and the right to suspend or revoke the licenses of officers who have been found guilty of violating these laws, negligence, inattention to duty, etc. The traveling inspectors of the service, in addition to following up vessel inspections made by local inspectors, conduct stability tests of the larger class of passenger and ferry vessels.

COMMISSIONER OF PATENTS

The Commissioner of Patents is charged with the administration of the patent laws and supervision of all matters relating to the granting of letters patent for inventions, and the registration of trade-marks. He is by statute made the tribunal of last resort in the Patent Office, and has appellate jurisdiction in the trial of interference cases, of the patentability of inventions, and of registration of trade-marks.¹

DIRECTOR OF THE BUREAU OF MINES

The Director of the Bureau of Mines is charged with the investigation of the methods of mining, especially in relation to the safety of miners and the appliances best adapted to prevent accidents, the possible improvement of conditions under which mining operations are carried on, the treatment of ores and other mineral substances, the use of explosives and electricity, the prevention of accidents, the prevention of waste, and the improvement of methods in the production of petroleum and natural gas, and other inquiries and technological investigations pertinent to such industries. He has charge of tests and analyses of coals, lignites, ores, and other mineral fuel substances belonging to or for use of the United States; has charge of the collection of statistics on the mineral resources of the United States; and supervises all work relating to the production and conservation of helium. He also has charge of the Government fuel yards for the storage and distribution of fuel for the use of and delivery to all branches of the Federal service and the municipal government in the District of Columbia and such parts thereof as may be situated immediately without the District of Columbia.

DEPARTMENT OF LABOR

THE SECRETARY OF LABOR

The Secretary of Labor is charged with the duty of fostering, promoting, and developing the welfare of the wage earners of the United States, improving their working conditions, and advancing their opportunities for profitable employment. He has power under the law to act as mediator and to appoint commissioners of conciliation in labor disputes whenever in his judgment the interests of industrial peace may require it to be done. He has authority to direct the collecting and collating of full and complete statistics of the conditions of labor and the products and distribution of the products of the same and to call upon other departments of the Government for statistical data and results obtained by them and to collate, arrange, and publish such statistical information so obtained in such manner as to him may seem wise. His duties also comprise the gathering and publication of information regarding labor interests and labor controversies in this and other countries; the supervision of the immigration of aliens, and the enforcement of the laws relating thereto, and to the exclusion of Chinese; the direction of the administration of the naturalization laws, the direction of the work of investigating all matters pertaining to the welfare of children and child life and to cause to be published such results of these investigations as he may deem wise and appropriate.

The law creating the Department of Labor provides that all duties performed and all power and authority possessed or exercised by the head of any executive department at the time of the passage of the said law, in and over any bureau, office, officer, board, branch, or division of the public service by said act trans-

¹ Appeals lie from his decisions to the United States Court of Appeals of the District of Columbia.

ferred to the Department of Labor, or any business arising therefrom or pertaining thereto, or in relation to the duties performed by and authority conferred by law upon such bureau, officer, office, board, branch, or division of the public service, whether of an appellate or advisory character or otherwise, are vested in and exercised by the head of the said Department of Labor. The Secretary of Labor is also given authority and directed to investigate and report to Congress a plan of coordination of the activities, duties, and powers of the office of the Secretary of Labor with the activities, duties, and powers of the present bureaus, commissions, and departments, so far as they relate to labor and its conditions, in order to harmonize and unify such activities, duties, and powers, with a view to additional legislation to further define the duties and powers of the Department of Labor, and to make such special investigations and reports to the President or Congress as may be required by them or which he may deem necessary, and to report annually to Congress upon the work of the Department of Labor.

ASSISTANT SECRETARY OF LABOR

The Assistant Secretary performs such duties as shall be prescribed by the Secretary or may be required by law. He becomes the Acting Secretary of Labor in the absence of the Secretary.

SECOND ASSISTANT SECRETARY OF LABOR

The Second Assistant Secretary performs such duties as shall be prescribed by the Secretary or may be required by law; he becomes Acting Secretary of Labor in the absence of the Secretary and Assistant Secretary.

CHIEF CLERK

The chief clerk is charged with the general supervision of the clerks and employees of the department; the enforcement of the general regulations of the department; the superintendency of all buildings occupied by the department in the District of Columbia; the general supervision of all expenditures from the appropriations for contingent expenses, printing and binding, and rents; the receipt, distribution, and transmission of the mail; and the discharge of all business of the Secretary's office not otherwise assigned.

DISBURSING CLERK

The disbursing clerk is charged by the Secretary of Labor with the duty of preparing all requisitions for the advance of public funds from appropriations for the Department of Labor to disbursing clerks and special disbursing agents charged with the disbursement of public funds; the keeping of appropriation ledgers relating to the advance and expenditure of all items of appropriations. He has charge of the issuing, recording, and accounting for Government requests for transportation issued to officers of the department for official travel; the audit and payment of all vouchers and accounts submitted from the various offices, bureaus, and services of the department; the general accounting of the department; and the accounting for all naturalization receipts received under the provisions of the act of June 29, 1906.

APPOINTMENT CLERK

The appointment clerk has charge of all clerical work incident to appointments which are made under the jurisdiction of the department. He is also the custodian of oaths of office, bonds of officers, personnel files, retirement records, and efficiency reports.

DIVISION OF PUBLICATIONS AND SUPPLIES

The Chief of the Division of Publications and Supplies is charged by the Secretary of Labor with the conduct of all business the department transacts with the Government Printing Office and the correspondence it entails; the general supervision of printing, including the editing and preparation of copy, illustrating and binding, the distribution of publications, and the maintenance of mailing lists. All blank books and blank forms and the printed stationery of all kinds used by the bureaus and offices of the department in Washington and the various outside services of the department are supplied by him. The advertising done by the department is in his charge. Under the direction of the chief

clerk he has supervision of all the work incident to the purchase and distribution of supplies for the department proper and for the services of the department outside of Washington, and of the keeping of detailed accounts of all expenditures from the appropriations for contingent expenses and printing and binding of the department. He receives, verifies, and preserves the semiannual returns of property from the offices and bureaus of the department which are supplied from the contingent appropriation, and examines and reports on the semiannual property returns of all other bureaus and services.

BUREAU OF LABOR STATISTICS

The Bureau of Labor Statistics is charged with the duty of acquiring and diffusing among the people of the United States useful information on subjects connected with labor in the most general and comprehensive sense of that word, and especially upon its relations to capital, the hours of labor, the earnings of laboring men and women, and the means of promoting their material, social, intellectual, and moral prosperity.

It is especially charged to investigate the causes of and facts relating to controversies and disputes between employers and employees as they may occur, and which may happen to interfere with the welfare of the people of the several States.

It is also authorized, by act of March 2, 1895, to publish a bulletin on the condition of labor in this and other countries, condensations of State and foreign labor reports, facts as to conditions of employment, and such other facts as may be deemed of value to the industrial interests of the United States. This bulletin is issued in a number of series, each dealing with a single subject or closely related group of subjects, and the bulletin is published at irregular intervals as matter becomes available for publication.

By the act to provide a government for the Territory of Hawaii, as amended, it is made the duty of the bureau to collect and present in quinquennial reports statistical details relating to all departments of labor in the Territory of Hawaii, especially those statistics which relate to the commercial, industrial, social, educational, and sanitary condition of the laboring classes.

BUREAU OF IMMIGRATION

The Bureau of Immigration is charged with the administration of the laws relating to immigration and of the Chinese exclusion laws. It supervises all expenditures under the appropriation for "Expenses of regulating immigration." It causes alleged violations of the immigration, Chinese exclusion, and alien contract labor laws to be investigated, and when prosecution is deemed advisable submits evidence for that purpose to the proper United States district attorney.

CHILDREN'S BUREAU

The act establishing the bureau provides that it shall investigate and report upon all matters pertaining to the welfare of children and child life among all classes of our people, and shall especially investigate the questions of infant mortality, the birth rate, orphanage, juvenile courts, desertion, dangerous occupations, accidents, and diseases of children, employment, and legislation affecting children in the several States and Territories. The bureau is also empowered to publish the results of these investigations in such manner and to such extent as may be prescribed by the Secretary of Labor. The bureau is charged with the Federal administration of the Sheppard-Towner Act for the promotion of the welfare and hygiene of maternity and infancy. Under this act the Federal and State Governments are cooperating in their efforts to reduce maternal and infant mortality.

BUREAU OF NATURALIZATION

The act approved March 4, 1913, creating the Department of Labor, provided a Bureau of Naturalization, and that the Commissioner of Naturalization, or, in his absence, the Deputy Commissioner of Naturalization, shall be the administrative officer in charge of the Bureau of Naturalization and of the administration of the naturalization laws under the immediate direction of the Secretary of Labor. Under the provisions of the act of June 29, 1906, naturalization jurisdiction was conferred upon approximately 3,500 United States and

State courts. The duties of the Bureau of Naturalization are to supervise the work of these courts in naturalization matters, to require an accounting from the clerks of courts for all naturalization fees collected by them, examine and audit these accounts, deposit them in the Treasury of the United States through the disbursing clerk of the department, and render an accounting therefor quarterly to the Auditor for the State and other Departments, to conduct all correspondence relating to naturalization, and, through its field officers located in various cities of the United States, to investigate the qualifications of the candidates for citizenship and represent the Government at the hearings of petitions for naturalization. In the archives of the bureau are filed duplicates of all certificates of naturalization granted since September 26, 1906, as well as the preliminary papers of all candidates for citizenship filed since that date.

WOMEN'S BUREAU

This bureau was established as a statutory bureau under act of June 5, 1920, "An act to establish in the Department of Labor a bureau to be known as the Women's Bureau." Its functions are to formulate standards and policies to promote the welfare of wage-earning women, to improve their working conditions, increase their efficiency, and advance their opportunity for profitable employment. The bureau has authority to investigate and report to the department upon all matters pertaining to the welfare of women in industry. The director of the bureau publishes the results of these investigations in the manner and to such extent as the Secretary of Labor may prescribe.

This bureau, formerly known as the Women in Industry Service, organized in July, 1918, was established by an appropriation in the act providing for the sundry civil expenses of the Government for the fiscal year ended June 30, 1919, its function being to serve as a policy-forming and advisory body during the war emergency, whose special duty was to develop in the industries of the country policies and methods for the most effective use of women's services in production, and safeguarding such employment from injurious conditions. This service was continued by appropriation during the following year and until it became a statutory bureau by the act of Congress above quoted.

UNITED STATES EMPLOYMENT SERVICE

The purpose of the United States Employment Service is to foster, promote, and develop the welfare of the wage earners of the United States by so conserving and distributing their industrial activities as to improve their working conditions and advance their opportunities for profitable employment, in harmony with the general good, with the necessities of war, with the just interests of employers, and with the development in practice of the recognized principle of a common responsibility for production and a common interest in distribution.

JOINT COMMITTEE ON PRINTING

The Joint Committee on Printing, consisting of three Members of the Senate and three Members of the House of Representatives, was created by the act of August 3, 1846, and its principal duties are set forth in the printing act approved January 12, 1895. That act gave the committee authority "to remedy any neglect or delay in the public printing and binding." This authority was extended by section 11 of the legislative appropriation act for 1920, empowering the committee "to adopt and employ such measures as, in its discretion, may be deemed necessary to remedy any neglect, delay, duplication, or waste in the public printing and binding and the distribution of Government publications."

The act of 1895 provides that the committee "shall have control of the arrangement and style of the Congressional Record, and, while providing that it shall be substantially a verbatim report of proceedings, shall take all needed action for the reduction of unnecessary bulk." The committee is also authorized to provide for the publication of an index to the Record. The Congressional Directory, addresses on deceased Senators and Members, statue proceedings, and similar publications are prepared under the direction of the committee. The Superintendent of Documents publishes the index of public documents upon a plan approved by the committee and indexes such single volumes as it shall direct.

The committee is directed by law to establish rules and regulations for the printing of documents and reports in two or more editions. Orders for subsequent editions after two years from date of original order must receive its approval. The committee directs whether extra copies of documents and reports shall be bound in paper or cloth, and prescribes the arrangement and binding of documents for depository libraries.

The cost of printing any document or report which can not be properly charged to any other appropriation may, upon order of the committee, be charged to the congressional allotment.

The committee may order additional copies printed of Government publications within a limit of \$200 in cost in any one instance.

The act of 1895 also provides that the committee shall exercise the following functions in regard to the purchase of paper for the public printing and binding: Fix upon standards of quality, receive proposals and award contracts therefor, appoint a member of the board of paper inspection, determine differences of opinion as to quality, act upon defaults, and authorize open-market purchases.

The legislative appropriation act for 1925 authorizes the Public Printer to procure under the direction of the Joint Committee on Printing as provided for in the act approved January 12, 1895, and furnish on requisition paper and envelopes (not including envelopes printed in the course of manufacture) in common use by two or more departments, establishments, or services of the Government in the District of Columbia.

The Public Printer is required by law to advertise for bids for material, other than paper, under the direction of the committee, and to make a return to it on all such contracts awarded by him. The committee may authorize the Public Printer to make certain open-market purchases of material, and, by resolution, it has required him to obtain its approval on all purchases of machinery and equipment in excess of \$1,000 in any one instance.

Maps and illustration plates for Government publications are purchased under the direction of the committee whenever the probable cost exceeds \$1,200; or, whenever the exigencies of the public service do not justify advertisement, the committee may authorize immediate contracts for lithographing and engraving.

Printing for the Patent Office is required by law to be done under such regulations and conditions as the committee may prescribe.

Section 11 of the legislative appropriation act for 1920 requires all printing, binding, and blank-book work for the Government to be done at the Government Printing Office, except such classes of work as shall be deemed by the Joint Committee on Printing to be urgent or necessary to have done elsewhere than in the District of Columbia for the exclusive use of any field service outside of said District.

THE SMITHSONIAN INSTITUTION

The Smithsonian Institution was created by act of Congress in 1846, under the terms of the will of James Smithson, an Englishman, who in 1826 bequeathed his fortune to the United States to found, at Washington, under the name of the "Smithsonian Institution," an establishment for the "increase and diffusion of knowledge among men." The Institution is legally an establishment, having as its members the President of the United States, the Vice President, the Chief Justice, and the President's Cabinet. It is governed by a Board of Regents, consisting of the Vice President, the Chief Justice, three Members of the United States Senate, three Members of the House of Representatives, and six citizens of the United States appointed by joint resolution of Congress. The Secretary of the Smithsonian Institution is its executive officer and the director of its activities.

Through the Hodgkins fund, the income of \$100,000 of which is for the increase and diffusion of knowledge in regard to the nature and properties of atmospheric air in connection with the welfare of man, grants have been made, publications issued, and medals and prizes awarded.

The library of the Smithsonian Institution (including the Smithsonian Deposit in the Library of Congress) consists mainly of the transactions of learned societies and scientific books and periodicals, and numbers more than 650,000 volumes, pamphlets, and charts.

GOVERNMENT BUREAUS UNDER THE DIRECTION OF THE SMITHSONIAN INSTITUTION

UNITED STATES NATIONAL MUSEUM

The United States National Museum is the depository of the national collections. It is especially rich in the natural history of America, including zoology, botany, geology, paleontology, archeology, and ethnology, and has extensive series relating to the arts and industries, the fine arts, and American history. Under "history" is included the World War collections which have been accumulated with the cooperation of the War and Navy Departments. This collection embraces at the present time between forty and fifty thousand objects, such as field guns, machine guns, small arms, tanks, trucks, airplanes and accessories, models of naval vessels, uniforms and insignia of all kinds of the United States soldier and the Allies, engineering and medical apparatus, and a large collection of captured material of many of the above classes.

NATIONAL GALLERY OF ART

The National Gallery of Art contains the George P. Marsh collection of etchings, engravings, and books on art; the Charles L. Freer collection, comprising numerous paintings, etchings, etc., by Whistler and other American artists, and many examples of Japanese and Chinese art; the Harriet Lane Johnston collection, including a number of portraits by British masters; the Ralph Cross Johnson collection of paintings by Italian, French, English, Flemish, and Dutch masters; and the William T. Evans collection of paintings by contemporary American artists.

INTERNATIONAL EXCHANGE SERVICE

The International Exchange Service is the agency of the United States Government for the exchange of scientific, literary, and governmental publications with foreign governments, institutions, and investigators. It receives and dispatches about 600,000 pounds of printed matter annually.

BUREAU OF AMERICAN ETHNOLOGY

The Bureau of American Ethnology is engaged in the collection and publication of information relating to the American Indians and the natives of Hawaii.

ASTROPHYSICAL OBSERVATORY

The Astrophysical Observatory investigates solar radiation and other solar phenomena. The work of this observatory is carried on partly in Washington and partly at stations on Mount Wilson, in California; Mount Harqua Hala, near Wenden, in Arizona; and on Mount Montezuma, near Calama, Chile.

NATIONAL ZOOLOGICAL PARK

The National Zoological Park has an area of 175 acres, and is located in the Rock Creek Valley, 2 miles north of the center of Washington. Its collection comprises about 1,800 animals.

INTERNATIONAL CATALOGUE OF SCIENTIFIC LITERATURE

The International Catalogue of Scientific Literature publishes an annual classified index to the literature of science. The organization consists of a central bureau in London and 33 regional bureaus established in, and supported by, the principal countries of the world. That for the United States is supported by an annual appropriation from Congress, administered by the Smithsonian Institution.

THE PAN AMERICAN UNION

(Formerly International Bureau of American Republics)

The Pan American Union is the official international organization of all the Republics of the Western Hemisphere, founded and maintained by them for the purpose of exchanging mutually useful information and fostering commerce,

intercourse, friendship, and peace. It is supported through their joint contributions, each nation annually paying that part of the budget of expenses which its population bears to the total population of all the Republics. Its general control is vested in a governing board made up of the diplomatic representatives in Washington of all the Latin-American Governments and the Secretary of State of the United States. Its executive officers are a Director General and an Assistant Director, elected by the board. They in turn are assisted by a trained staff of editors, statisticians, compilers, trade experts, translators, librarians, and clerks. It is strictly international in its scope, purpose, and control, and each nation has equal authority in its administration. Its activities and facilities include the following: Publication in English, Spanish, Portuguese, with separate editions, of an illustrated monthly bulletin, which is a record of the progress of all the Republics; publication of handbooks, descriptive pamphlets, commercial statements, maps, and special reports relating to each country; correspondence covering all phases of Pan American activities; distribution of every variety of information helpful in the promotion of Pan American commerce, acquaintance, cooperation, and solidarity of interests. It also sets the date, selects the place of meeting, and prepares the programs for the International Conferences of the American States known as the Pan American Conferences, and is custodian of their archives. Its library, known as the Columbus Memorial Library, contains nearly 60,000 volumes, including the official publications, documents, and laws of all the Republics, together with a large collection of maps. The Union also possesses a collection of more than 25,000 photographs, lantern slides, and negatives. Its reading room has upon its tables the representative magazines and newspapers of Latin America. Both are open to the public for consultation and study. It occupies and owns buildings and grounds facing Seventeenth Street, between B and C Streets, overlooking Potomac Park on the south and the White House Park on the east. These buildings and grounds, representing an outlay of \$1,100,000, of which Mr. Andrew Carnegie contributed \$850,000 and the American Republics \$250,000, are dedicated forever to the use of the Pan American Union as an international organization. The Pan American Union was founded in 1890, under the name of the International Bureau of American Republics, in accordance with the action of the First Pan American Conference, held in Washington in 1889-90 and presided over by James G. Blaine, then Secretary of State. It was reorganized in 1907 by action of the Third Pan American Conference, held in Rio de Janeiro in 1906, and upon the initiative of Elihu Root, then Secretary of State. At the fourth conference, held at Buenos Aires in 1910, its name was changed from the International Bureau of American Republics to the Pan American Union. The fifth conference, held at Santiago, Chile, in 1923, considerably enlarged the functions of the Pan American Union. All communications should be addressed to the Director General, Pan American Union, Washington, D. C.

GENERAL ACCOUNTING OFFICE

The Comptroller General of the United States is charged by law with the settlement and adjustment, independently of the executive departments, of all claims and demands whatever by the Government of the United States or against it, and all accounts whatever in which the Government of the United States is concerned, either as debtor or creditor, and is vested with all powers and duties previously conferred or imposed by law upon the former Comptroller of the Treasury and the six Auditors of the Treasury Department; also with the duty of keeping the personal ledger accounts of disbursing and collecting officers; of reporting to Congress delinquency in rendering accounts; and of certifying balances, which are final and conclusive, upon the executive branch of the Government. He may provide for payment of accounts or claims adjusted and settled in the General Accounting Office, through disbursing officers of the several departments and establishments instead of by warrant, and prescribes the forms, systems, and procedure for administrative appropriation and fund accounting in the several departments and establishments and for the administrative examination of fiscal officers' accounts and claims, reporting to Congress upon the adequacy and efficiency of such administrative examination. He appoints and removes attorneys and other employees in the General Accounting Office, they performing such duties as may be assigned to them by him, all official acts performed by them, when specially designated therefor by the Comptroller General, having the same force and effect as through performed by the Comp-

troller General in person. He makes such rules and regulations as may be necessary for carrying on the work of the General Accounting Office, including those for the admission of attorneys to practice before it, and furnishes, under the seal of said office for use as evidence, copies of records from books and proceedings thereof in accordance with sections 882 and 886 of the Revised Statutes.

Upon the application of disbursing officers, the head of any executive department or other independent establishment not under any of the executive departments, the Comptroller General is required to render his advance decision upon any question involving a payment to be made by them or under them, which decision when rendered governs in the settlement of the account involving the payment inquired about. He reviews, on his own motion, any settled account when in the interest of the United States to do so. He superintends the recovery of all debts finally certified by audited settlements to be due the United States, exclusive of those arising under the Postal Service, and the preservation of all accounts, with their vouchers, etc., which have been finally adjusted, and countersigns all warrants authorized by law to be signed by the Secretary of the Treasury.

It is also the duty of the Comptroller General to investigate at the seat of government or elsewhere all matters relating to the receipt, disbursement, and application of public funds and to make recommendations to the President, when requested by him, and to Congress concerning legislation necessary to facilitate the prompt and accurate rendition and settlement of accounts, and concerning such other matters as he may deem advisable in regard to the receipt, disbursement, and application of public funds and economy or efficiency in public expenditures. He makes investigations for Congress as to revenue, appropriations, and expenditures, furnishing assistants from his office to Congress for that purpose, and specially reports to Congress every expenditure or contract made by any department or establishment in any year in violation of law. He also reports to Congress upon the adequacy and effectiveness of departmental inspection of the offices and accounts of fiscal officers, and, in accordance with law, has access to and examines any books, documents, papers, or records, except those pertaining to certain funds for purposes of intercourse or treaty with foreign nations, of all departments and establishments for the purpose of securing from time to time information regarding the powers, duties, activities, organization, financial transactions, and methods of business of their respective offices. It is also his duty to furnish to the Bureau of the Budget such information relating to expenditures and accounting as it may request from time to time.

INTERSTATE COMMERCE COMMISSION

The original act to regulate commerce, approved February 4, 1887, provided for a commission consisting of five members. By various amendatory and supplementary enactments the powers of the commission have been increased and the scope of the regulating statute materially widened. Among the more important of these enactments are the acts of March 2, 1889; the Elkins Act, approved February 19, 1903; the Hepburn Act, approved June 29, 1906; the Mann-Elkins Act of June 18, 1910; the acts of August 24, 1912, and May 29 and August 9, 1917; and the transportation act, 1920. The number of commissioners was increased under the act of June 29, 1906, to 7 members; under the act of August 9, 1917, to 9 members; and under the transportation act, 1920, to 11 members.

The commission appoints a secretary (who is its general administrative and executive officer), an assistant secretary, a chief counsel, and such attorneys, examiners, special agents, and clerks as are necessary to the proper performance of its duties.

The act to regulate commerce applies to all common carriers engaged in the transportation of oil or other commodities, except water, and except natural or artificial gas, by means of pipe lines, or partly by pipe lines and partly by railroad, or partly by pipe lines and partly by water, and to telegraph, telephone, and cable companies (whether wire or wireless) engaged in sending messages from one State, Territory, or District of the United States to any other State, Territory, or District of the United States, or to any foreign country, and to common carriers engaged in interstate transportation of passengers or property wholly by railroad (or partly by railroad and partly by water when both are used under a common control, management, or arrangement for a continuous carriage or shipment); also to express companies and sleeping-car companies, to bridges,

ferries, car floats, and lighters, and all terminal and transportation facilities used or necessary in the interstate transportation of persons and property, and all instrumentalities and facilities used in connection with the transmission of intelligence and messages by the use of electric energy.

The act to regulate commerce requires all rates to be just and reasonable and prohibits unjust discrimination and undue or unreasonable preference or advantage in transportation rates or facilities. As amended by the transportation act, 1920, the act provides that whenever in any investigation, including one instituted upon petition of the carriers concerned, there shall be brought in issue any rate, fare, charge, classification, regulation, or practice made or imposed by any State authority, or by the President, during the period of Federal control, the authorities of the State or States interested must be notified of the hearings in such cases, and the commission may confer and hold joint hearings with the authorities of the interested States. If, after hearing, the commission finds such rate, fare, charge, classification, regulation, or practice causes undue or unreasonable advantage, preference, or prejudice as between persons or localities in intrastate commerce on the one hand and interstate or foreign commerce on the other hand, or any undue, unreasonable, or unjust discrimination against interstate or foreign commerce which is forbidden, it is authorized to prescribe the rate, fare, or charge, or the maximum or minimum, or maximum and minimum, thereafter to be charged, and the classification, regulation, or practice thereafter to be observed, in such manner as, in its judgment, will remove such advantage, preference, prejudice, or discrimination.

The act as amended prohibits the charging of a higher rate for a shorter than for a longer haul over the same line in the same direction, the shorter being included within the longer haul, or the charging of any greater compensation as a through route than the aggregate of the intermediate rates subject to the act. It is provided, however, that the commission may, in special cases, after investigation, authorize carriers to charge less for longer than for shorter distances, and from time to time prescribe the extent to which such carriers may be relieved, subject, however, to the further proviso that in so doing the commission shall not permit the establishment of any charge to or from the more distant point that is not reasonably compensatory, or authorize a circuitous rail line, because of such circuitry, to meet the charges of a more direct line to or from competitive points, and to maintain higher charges to or from an intermediate point on its line where the length of the haul on the petitioning line is not longer than that of the direct line between the competitive points, or authorize any such relief because of merely potential water competition not actually in existence.

The commission is authorized to require carriers to establish through routes and joint rates, and it may act summarily in itself establishing, temporarily, through routes when, in its opinion, shortage of equipment, congestion of traffic, or other emergency exists. The amended act requires that divisions of joint rates shall be just, reasonable, and equitable, and authorizes the commission, upon complaint or upon its own initiative, after hearing, to prescribe the just, reasonable, and equitable divisions of such rates, and it may require readjustment of such divisions if it finds they have been unjust, unreasonable, or inequitable in the past. The commission is also authorized to require carriers subject to the act to construct switch connections with lateral branch lines of railroads and private sidetracks. The act provides that where two or more through routes and through rates shall have been established shippers shall have the right to designate in writing via which of such through routes the property shall be transported to destination. The act as amended February 28, 1920, gives the commission authority over the routing of traffic after it arrives at the terminus or a junction point of a carrier and is to be there delivered to another carrier in cases where routing instructions have not been given by the shipper. Where diversion of routed freight occurs which is not in compliance with an order, rule, or regulation of the commission, the carrier or carriers so diverting the traffic are jointly and severally liable to the carrier deprived of its right to participate in the haul of the property.

The act as amended February 28, 1920, authorizes the commission, under certain circumstances, upon such terms and conditions, and subject to such rules and regulations as it may think just and reasonable, to permit the pooling of freights of different and competing railroads, and to divide the aggregate or net proceeds of the earnings of such railroads, and to permit the acquisition by one carrier of the control of another carrier in any manner not involving the consolidation of such carriers into a single system for ownership and operation. It requires the commission to prepare and adopt, as soon as practicable, a plan for

the consolidation of railway properties of the continental United States into a limited number of systems. It authorizes carriers, with the approval of the commission and subject to certain restrictions, to consolidate their properties or any part thereof. It authorizes a consolidation of four express companies, and relieves carriers, when permission is so granted, from the restraints of the antitrust laws so far as may be necessary to effect such consolidations. The commission is required to make rates which will yield the carriers as a whole, or as a whole in each group or territory designated by the commission, a fair return upon the aggregate value of the property used by them in serving the public, and to fix such aggregate values from time to time as may be necessary. The rate of return is fixed at $5\frac{1}{2}$ per cent, to which may be added, in the discretion of the commission, not exceeding one-half of 1 per cent for improvements, betterments, or equipment, for the two years beginning March 1, 1920, and provides for the disposition of any earnings in excess thereof by distributing one-half of them to a reserve fund to be established and maintained by the carrier, the other half of such excess to be paid to the commission for the purpose of establishing and creating a contingent fund. The carrier is authorized to make certain uses of its reserve fund. The contingent fund created by the commission is to be used as a revolving fund to be administered by the commission, out of which loans may be made to carriers, or transportation equipment and facilities purchased by the commission and leased to the carriers, in accordance with prescribed terms and conditions.

The commission has jurisdiction, upon complaint or in a proceeding instituted upon its own initiative, and after full hearing, to determine and prescribe reasonable rates, regulations, and practices, including minimum, and maximum and minimum, rates; and also minimum, and maximum and minimum, proportional rates to and from ports, and to award reparation to injured shippers. The transportation act also provides that actions at law by carriers to recover their charges shall be begun within three years from the time the cause of action accrues and not thereafter, and that complaints seeking reparation shall be instituted within two years from the time the cause of action accrues, except that where the carrier begins an action after the expiration of two years for the recovery of charges in respect of the same service, or within 90 days before such expiration, the proceeding before the commission may be begun within 90 days after such action by the carrier is begun. The act also provides that a cause of action against the carrier shall be deemed to accrue upon delivery or tender of delivery by the carrier of the property involved. The commission may also require carriers to cease and desist from unjust discrimination or undue or unreasonable preferences. By the act as amended February 28, 1920, it is provided that an order of the commission shall continue in force until its further order, or for a specified period of time, according as shall be prescribed in the order, unless modified or set aside by the commission, or set aside by a court of competent jurisdiction.

Carriers are required to publish and file rates, rules, and regulations applying to interstate traffic and are prohibited from engaging in interstate transportation unless such rates, rules, and regulations are published and filed. Severe penalties are provided in the statute for failure to observe the rates and regulations shown in the published tariffs.

By the act of May 29, 1917, as amended on February 28, 1920, the commission is given extensive jurisdiction over the use, control, supply, movement, distribution, exchange, interchange, and return of locomotives, cars, and other vehicles, including special types of equipment and the supply of trains.

The commission may inquire into the management of the business of all common carriers subject to the provisions of the act to regulate commerce, and may prescribe the accounts, records, and memoranda which shall be kept by the carriers, which shall be open to examination by the commission through its authorized agents or examiners. Carriers are required to file annual reports with the commission and such other reports as the commission may from time to time require.

By the act of June 18, 1910 (Mann-Elkins law), the jurisdiction of the commission was increased as to through routes and joint rates, freight classification, switch connections, long and short hauls, filing or rejection of rate schedules, investigations on own motion, determining reasonable rates, suspension of proposed rates, and other matters. By the transportation act, 1920, the maximum period during which the commission may suspend the operation of proposed schedules is fixed at 150 days, and it is provided that if the proceeding upon suspension is not concluded within that time the proposed schedule shall go into

effect at the end of such period, but that the commission may require the carriers to keep account in detail of all amounts received by reason of increases in such rates and charges and, if the decision of the commission be adverse, require the carrier or carriers to refund with interest such portions of such increased rates or charges as by its decision shall be found not justified.

By act approved August 24, 1912 (sec. 11), a new paragraph was added to section 5 of the act to regulate commerce by which it is made unlawful after July 1, 1914, for any common carrier subject to the act to regulate commerce to own, lease, operate, control, or have any interest in any competing carrier by water. Jurisdiction is conferred upon the commission to determine questions of fact as to competition, after full hearing, on the application of any railroad company or other carrier and to extend beyond July 1, 1914, the time during which such ownership or operation of vessels plying elsewhere than through the Panama Canal may continue, when it is found to be in the interest of the public and of advantage to the convenience and commerce of the people and not in restraint of competition.

At the same time section 6 of the act was amended by adding a new paragraph conferring upon the commission jurisdiction over transportation of property from point to point in the United States by rail and water, whether through the Panama Canal or otherwise, and not entirely within the limits of a single State, this jurisdiction, under certain conditions, including power to establish physical connection between lines of the rail carrier and the dock of the water carrier by directing the rail carrier to make such connection, to establish through routes and maximum joint rates over such rail and water lines, and to determine the conditions thereof, and to determine to what traffic and in connection with what vessels, and upon what terms and conditions such rates shall apply; and to require rail carriers entering into through routing arrangements with any water carrier to extend the privileges of such arrangements to other water carriers.

By the act approved March 1, 1913, as amended by act approved June 7, 1922, amending the act to regulate commerce, the commission is directed to investigate, ascertain, and report the value of all the property owned or used by every common carrier subject to the provisions of the act.

The act approved March 4, 1915, which became effective June 2, 1915, as amended August 9, 1916, makes common carriers liable for all loss, damage, or injury to property caused by them, and forbids, with certain exceptions, limitations of liability. As amended February 28, 1920, it is provided that where the loss, damage, or injury occurs while the property is in the custody of a carrier by water, the liability of such carrier shall be determined by and under the laws and regulations applicable to transportation by water, and that the liability of the initial carrier shall be the same as that of such carrier by water, except in connection with shipments to foreign destinations by water carriers whose vessels are registered under the laws of the United States, in which case it is made the duty of the carrier by railroad to deliver such shipments to the vessel as a part of its undertaking as a common carrier, but it is provided in this connection that the rail carrier shall not be liable after its delivery to the vessel.

It is further provided that the two-year period for the institution of suits against carriers for loss, damage, or injury shall be computed from the day when notice is given by the carrier to the claimant that the carrier has disallowed the claim or any part thereof.

The act as amended February 28, 1920, prohibits a carrier from issuing securities or from assuming obligations or liabilities as lessor, lessee, guarantor, indorser, surety, or otherwise, in respect of the securities of others from and after 120 days after the provision takes effect, except after having been authorized by the commission so to do; prescribes the conditions under which the commission may grant authorities to the carriers; the form and contents of applications which shall be made to the commission for such purposes; provides for the giving of notice by the commission of such applications to the governor of each State in which the applicant carrier operates; for hearings by the commission in respect of such applications; that carriers may issue certificates and assume obligations or liabilities without obtaining authority other than that of the commission, and for the issuance by the carrier without the consent of the commission of short-term notes in limited amounts, reports of which are, however, required to be filed with the commission. It is further provided that nothing in the act shall be construed to imply any guaranty or obligation as to such securities on the part of the United States. The act also provides for a right of action in favor of investors or purchasers in good faith and without notice of securities which, if not legally issued, are void, and for penalties against directors, officers, at-

torneys, or agents of carriers who knowingly assent to or concur in the issuance of securities, etc., contrary to the provisions of the commission's orders or grants of authority.

By the act approved August 18, 1922, the commission is required to direct, after notice and hearing, each carrier by rail, subject to this act, to issue at such offices as may be prescribed by the commission interchangeable mileage or scrip coupon tickets. The commission may in its discretion except from the provisions of this amendatory act, either in whole or in part, any carrier where the particular circumstances shown to the commission shall justify such exemption to be made.

As amended February 28, 1920, the act also requires every common carrier by water in foreign commerce whose vessels are registered under the laws of the United States to file with the commission within 30 days after the provision becomes effective, and regularly thereafter as changes are made, a schedule, or schedules, showing for each of its steam vessels intended to load general cargo at ports in the United States for foreign destinations (a) the port of loading, (b) the dates upon which such vessels will commence to receive freight and dates of sailing, (c) the route and itinerary such vessels will follow and the ports of call for which cargo will be carried. It provides that such carriers by water shall, upon request, state their specific rates on any designated commodities and for any scheduled sailing and shall state any port charges not absorbed in the railroad rate to the port. The act provides, also, for the publication and dissemination in compact form, for the information of shippers throughout the country, of the substance of such schedules and the furnishing of such publications to all railway carriers for distribution in such towns and cities as may be specified by the commission.

The amended act further provides for the issuance of through export bills of lading, in connection with such water carriers, to the point of destination; that such bills of lading shall name separately the charges to be paid for railway transportation, water transportation, and port charges, if any, not included in the rail or water transportation charges, and that the commission shall, in such manner as will preserve for the carrier by water the protection of limited liability provided by law, make rules and regulations and prescribe the form of such through bills of lading; it provides that the issuance of such through bills of lading shall not be held to constitute "an arrangement for continuous carriage or shipment" within the meaning of this act.

RELATED ACTS AFFECTING INTERSTATE COMMERCE

Elkins Act.—The act of February 19, 1903, commonly called the Elkins law, prohibits rebating, allows proceedings in the courts by injunction to restrain departures from published rates, and provides that cases prosecuted under the direction of the Attorney General in the name of the commission shall be included within the expediting act of February 11, 1903.

District court jurisdiction act.—The urgent deficiency appropriation act approved October 22, 1913, provided that the Commerce Court should be abolished from and after December 31, 1913, and that the jurisdiction theretofore vested in the Commerce Court under act approved June 18, 1910, be transferred to and vested in the several district courts of the United States.

Expediting act.—The act of February 11, 1903, provides that suits in equity brought under the act to regulate commerce wherein the United States is complainant may be expedited and given precedence over other suits, and that appeals from the circuit court (district court) lie only to the Supreme Court.

Federal control act.—The act known as the Federal control act, approved March 21, 1918, provides that the commission shall ascertain and certify to the President the average annual railway operating income, to be used by the President in making agreements for compensation for the use of the transportation systems of the country; that in case the amount of compensation is not adjusted, claims may be submitted to boards of referees appointed by the commission and the finding of such boards shall be a maximum of compensation which may be paid to the carriers; that the President, in executing the Federal control act may avail himself of the advice, assistance, and cooperation of the commission, its members, and its employees; that the President may initiate rates, fares, charges, classifications, regulations, and practices by filing same with the commission; that the commission shall upon complaint enter upon a hearing and determine the justness and reasonableness of any rate, fare, charge, classification, regulation, or practice initiated by the President, taking into consideration the

fact that the railroads are operated under unified control and such recommendations as the President may make as to the necessity of increasing railway revenues.

Transportation act, 1920.—The transportation act, 1920, as amended by act approved February 24, 1922, provides for the termination of Federal control and limits the powers the President may thereafter exercise under the Federal control act to those necessary to wind up and settle matters arising out of Federal control; for the turning over to the Secretary of War for operation and settling up of all matters arising out of Federal control in connection with boats, barges, tugs, and other facilities on the inland, canal, and coastwise waterways acquired by the United States under the Federal control act, and requiring him to provide terminal facilities for the interchange of traffic with carriers, and renders the operation of the boats and facilities subject to the provisions of the interstate commerce act to the same extent they would be if not owned by the United States. This act also authorizes the President to advance moneys to the carriers for certain purposes out of the revolving fund created by the Federal control act, and requires the commission to ascertain and certify to the Secretary of the Treasury the amounts to be thus advanced to the carriers. It also provides for the appointment by the President of an agent to act as defendant in actions at law, suits in equity, proceedings in admiralty, and before the commission, based on matters arising out of Federal control, and confers upon the commission jurisdiction over all claims for reparation pertaining to the Federal control period, whether arising in respect of intrastate or interstate traffic; that pending actions, suits, proceedings, and reparation claims shall not abate, but that reparation awards in such cases shall be paid out of the revolving fund; that the period of Federal control shall not be computed as a part of the periods of limitation in actions against carriers or in claims for reparation based on causes of action arising out of matters pertaining to Federal control; and that a judgment in favor of the United States is the only one that may be levied against the property of the carrier where the judgment is based upon such matters.

The transportation act also continues in force until changed by lawful authority all rates, fares, charges, classifications, regulations, and practices in effect on February 29, 1920, and prohibits reductions of such rates, fares, and charges prior to September 1, 1920, except with the approval of the commission. It provides certain guaranties of compensation for a period of six months from March 1, 1920, to all carriers which were entitled to the same under the Federal control act, and which on or before March 15, 1920, filed with the commission a written statement that they accepted the provisions and conditions upon which such guaranties are made. A similar guaranty under the same conditions of acceptance is made to the American Railway Express Co. that the contract between it and the Director General of Railroads shall remain in effect during the guaranty period in so far as the said contract constitutes a guaranty to the express company against a deficit in operating income. It provides for advances to the express company and the carriers to meet operating expenses and fixed charges, and that the commission after the expiration of the guaranty period shall ascertain and certify to the Secretary of the Treasury the amount due any carrier under the guaranty, and the amount of and the times at which such loans or advances shall be made to any carrier. The transportation act also provides for the inspection of carriers' records by the President or his agents until the affairs of Federal control are concluded, and for the refunding of carriers' indebtedness to the United States. It also authorizes the Secretary of the Treasury to make new loans to carriers upon certain conditions and upon favorable certification by the commission and creates a revolving fund of \$300,000,000 out of which said loans are to be made and out of which certain judgments, decrees, and awards are to be paid.

The transportation act also provides a plan for the settlement of controversies between carriers and their employees and subordinate officials through the medium of railroad boards of labor adjustment and a Railroad Labor Board. The latter consists of nine members, three of whom, representing the labor group, are to be chosen from not less than six nominees designated by the employees; three, representing the management, are to be chosen from not less than six nominees designated by the carriers. All nominations in both groups are made under rules and regulations prescribed by the commission. Three members, representing the public, are chosen directly by the President. All appointments are made by and with the advice and consent of the Senate.

Clayton Antitrust Act.—Jurisdiction is conferred upon the commission to enforce certain provisions of the act approved October 15, 1914, to supplement existing laws against unlawful restraints and monopolies in so far as such provisions relate to carriers subject to the act to regulate commerce. The act prohibits, with certain exceptions, carriers from discriminating between pur-

chasers in sales of commodities, and from making leases or sales of commodities and from acquiring stock or capital of other corporations engaged in commerce tending to substantially lessen competition or create a monopoly; makes it a felony for a president or other specified officers to misappropriate a carrier's funds; and, as amended by act approved January 12, 1918, provides that, effective January 1, 1919, no carrier shall have dealings in securities or supplies, or contract for construction or maintenance to the amount of more than \$50,000 in the aggregate in any one year, with another corporation or organization when, by reason of common officers or otherwise, there exists a community of interest between the carrier and such other corporation or organization, except as a result of free competitive bidding under regulations to be prescribed by the commission. The commission is further authorized to investigate violations of the act by carriers and to require the guilty parties to cease therefrom, and its findings of fact in such investigations shall be conclusive when supported by testimony.

Government-aided railroad and telegraph act.—Under the act of August 7, 1888, all Government-aided railroad and telegraph companies are required to file certain reports and contracts with the commission, and it is the commission's duty to decide questions relating to the interchange of business between such Government-aided telegraph company and any connecting telegraph company. The act provides penalties for failure to comply with the act or the orders of the commission.

Railway Mail Service pay act.—The act making appropriations for the service of the Post Office Department approved July 28, 1916, empowers the commission to fix and determine fair and reasonable rates and compensation for the transportation of mail matter by railway common carriers and services connected therewith, prescribing the method by weight or space, or both, or otherwise.

The act making appropriations for the services of the Post Office Department for the fiscal year ending June 30, 1919, empowers the commission to fix and determine fair and reasonable rates and compensation for the transportation of mail matter by urban and interurban electric railway common carriers.

Standard time act.—By the act approved March 19, 1918, the commission is authorized to fix the limits of the standard time zones established for the continental United States and Alaska, having due regard, in doing so, to the convenience of commerce and the junction and division points of common carriers whose movements are to be governed by the standard time of the zones so fixed.

Safety-appliance acts.—The act of March 2, 1893, known as the safety-appliance act, provides that railroad cars used in interstate commerce must be equipped with automatic couplers, and drawbars of a standard height for freight cars, and have grab irons or handholds in the ends and sides of each car; and that locomotive engines used in moving interstate traffic shall be equipped with a power driving-wheel brake and appliances for operating the train-brake system. The act directs the commission to lodge with the proper district attorneys information of such violations as may come to its knowledge. The act of March 2, 1903, amended this act so as to make its provisions apply to Territories and the District of Columbia, to all cases when couplers of whatever design are brought together, and to all locomotives, cars, and other equipment of any railroad engaged in interstate traffic, except logging cars and cars used upon street railways; and provides for a minimum number of air-braked cars in trains.

By act of April 14, 1910, the safety-appliance acts were supplemented so as to require railroads to equip their cars with sill steps, hand brakes, ladders, running boards, and roof handholds, and the commission was authorized to designate the number, dimensions, location, and manner of application of appliances.

Accident reports act.—By act of May 6, 1910, the prior accident reports law was repealed and a new statute enacted requiring carriers to make full reports of all accidents to the commission and increasing the scope of the commission's authority in making investigations of all accidents resulting to person or the property of the carrier.

Hours of service act.—The act of March 4, 1907, makes it the duty of the Interstate Commerce Commission to enforce the provisions of the act wherein it is made unlawful to require or permit employees engaged in or connected with the movement of trains to be on duty more than a specified number of hours in any 24.

Ash-pan act.—The act of May 30, 1908, makes it the duty of the Interstate Commerce Commission to enforce the provisions of the act wherein it is provided that after a certain date no locomotive shall be used in moving interstate or foreign traffic, etc., not equipped with an ash pan which can be emptied without requiring a man to go under such locomotive. Penalties are provided for violations of this act.

Transportation of explosives act.—The act of May 30, 1908, as amended by act approved March 4, 1921, directs the Interstate Commerce Commission to make

regulations for the safe transportation of explosives by common carriers engaged in interstate commerce. Penalties are provided for violations of such regulations.

Locomotive and boiler inspection acts.—The act of February 17, 1911, confers jurisdiction upon the commission to enforce certain provisions compelling railroad companies to equip their locomotives with safe and suitable boilers and appurtenances thereto.

By an amendatory act approved March 4, 1915, the powers of the commission to inspect and to prescribe standards of safety for locomotive boilers and appurtenances thereto was extended to include "all parts and appurtenances of the locomotive and tender."

Block signal and automatic train-control safety devices.—The urgent deficiency appropriation act approved October 22, 1913, contained an appropriation of \$25,000 to enable the commission to investigate and test block signals and appliances for the automatic control of railway trains and appliances or systems intended to promote the safety of railway operation, including experimental tests of such systems and appliances as shall be furnished in completed shape to the commission for investigation and test, free of cost to the Government, in accordance with the provisions of joint resolution approved June 30, 1916, and sundry civil appropriation act approved May 27, 1908. Provision was made in the sundry civil appropriation acts approved August 1, 1914, March 3, 1915, July 1, 1916, June 12, 1917, and July 1, 1918, for continuing the investigation and testing of these systems and appliances.

By the amendment approved February 28, 1920, the commission is authorized to require carriers to install automatic train-stop or train-control devices or other safety devices in compliance with specifications upon the whole or any part of the carrier's railroad, but it is provided that any order made by the commission in the premises shall be issued and published at least two years before the date specified for its fulfillment.

UNITED STATES RAILROAD LABOR BOARD

Section 304 of public law No. 152, Sixty-sixth Congress (the railroad act), provides for a board to be known as the Railroad Labor Board, to be composed of nine members, to be appointed by the President, by and with the advice and consent of the Senate, as follows: Three members constituting the labor group, representing the employees and subordinate officials of the carriers; three members constituting the management group, representing the carriers; and three members constituting the public group, representing the public. Any vacancy on the board to be filled in the same manner as the original appointment.

The Labor Board shall hear, and as soon as practicable and with due diligence decide, any dispute involving grievances, rules, or working conditions, in respect to which any adjustment board certifies to the Labor Board that, in its opinion, the adjustment board has failed or will fail to reach a decision within a reasonable time, or in respect to which the Labor Board determines that any adjustment board has so failed or is not using due diligence in its consideration thereof. In case the appropriate adjustment board is not organized under the provisions of the act, the Labor Board, (1) upon the application of the chief executive of any carrier or organization of employees or subordinate officials whose members are directly interested in the dispute, (2) upon a written petition signed by not less than 100 unorganized employees or subordinate officials directly interested in the dispute, or (3) upon the Labor Board's own motion if it is of the opinion that the dispute is likely substantially to interrupt commerce, shall receive for hearing, and as soon as practicable and with due diligence decide, any dispute involving grievances, rules, or working conditions which is not decided as provided by the act and which such adjustment board would be required to receive for hearing and decision under the provisions of the act.

The Labor Board, (1) upon the application of the chief executive of any carrier or organization of employees or subordinate officials whose members are directly interested in the dispute, (2) upon a written petition signed by not less than 100 unorganized employees or subordinate officials directly interested in the dispute, or (3) upon the Labor Board's own motion if it is of the opinion that the dispute is likely substantially to interrupt commerce, shall receive for hearing, and as soon as practicable, and with due diligence, decide all disputes with respect to the wages or salaries of employees or subordinate officials of carriers not decided as provided in the act. The Labor Board may upon its own motion within 10 days after the decision of any dispute with respect to wages or salaries of em-

ployees or subordinate officials of carriers, suspend the operation of such decision if the Labor Board is of the opinion that the decision involves such an increase in wages or salaries as will be likely to necessitate a substantial readjustment of the rates of any carrier. The Labor Board shall hear any decision so suspended, and as soon as practicable and with due diligence decide to affirm or modify such suspended decision.

All decisions of the Labor Board shall be entered upon the records of the board, and copies thereof, together with such statement of facts bearing thereon as the board may deem proper, shall be immediately communicated to the parties to the dispute, the President, each adjustment board, and the commission, and shall be given further publicity in such manner as the Labor Board may determine.

All the decisions of the Labor Board in respect to wages or salaries and of the Labor Board or an adjustment board in respect to working conditions of employees or subordinate officials of carriers shall establish rates of wages and salaries and standards of working conditions which in the opinion of the board are just and reasonable.

The Labor Board, in case it has reason to believe that any decision of the Labor Board or of an adjustment board is violated by any carrier, or employee or subordinate official, or organization thereof, may upon its own motion, after due notice and hearing to all persons directly interested in such violation, determine whether in its opinion such violation has occurred and make public its decision in such manner as it may determine.

CIVIL SERVICE COMMISSION

The purpose of the civil service act, as declared in its title, is "to regulate and improve the civil service of the United States." It provides for the appointment of three commissioners, not more than two of whom shall be adherents of the same political party, and makes it the duty of the commission to aid the President, as he may request, in preparing suitable rules for carrying the act into effect. The act requires that the rules shall provide, among other things, for open competitive examinations for testing the fitness of applicants for the classified service, the making of appointments from among those passing with highest grades, an apportionment of appointments in the departments at Washington among the States and Territories, a period of probation before absolute appointment, and the prohibition of the use of official authority to coerce the political action of any person or body. The act also provides for investigations touching the enforcement of the rules, and forbids, under penalty of fine or imprisonment, or both, the solicitation by any person in the service of the United States of contributions to be used for political purposes from persons in such service, or the collection of such contributions by any person in a Government building.

The retirement act of May 22, 1920, authorizes the commission to issue certificates permitting the retention of employees beyond retirement age upon official request of the department concerned. The commission is also required to keep such information concerning individual service as may be deemed necessary to a proper determination of rights under the retirement act, and furnish the Commissioner of Pensions such reports as he shall from time to time request as necessary to the proper adjustment of any claim for annuity; and also to keep needful tables and records required for carrying out the provisions of the retirement act, including data showing mortality, experience of the employees in the service, and the percentage of withdrawals from the service.

The commission was organized on March 9, 1883. The first classification of the service applied to the departments at Washington and to post offices and customhouses having as many as 50 employees, embracing 13,294 employees. The commission then consisted of three commissioners, the chief examiner, secretary, stenographer, and messenger boy. On June 30, 1925, there were 564,718 officers and employees in the executive civil service. Examinations were held in the principal cities throughout the country through the agency of local boards of examiners, of which there are approximately 4,000. The members of these boards are detailed from other branches of the service. During the fiscal year ended June 30, 1925, the commission examined 216,135 persons, and of this number 55,150 were appointed. The present force of the commission consists of 288 clerks and examiners and 25 subclerical employees at Washington and 143 employees in the field service.

The commission also holds examinations in Hawaii, Porto Rico, and the Philippine Islands. Under the rules, it is required to render all practical assistance to the Philippine Civil Service Board.

Appointments of unskilled laborers in the departments at Washington and in all branches of the service in certain other cities and certain branches of the service in all cities are required to be made in accordance with regulations promulgated by the President, restricting appointments to applicants who are rated highest in physical condition. This system is outside the civil service act, and is auxiliary to the civil-service rules.

CHIEF EXAMINER

The chief examiner has supervision of the system of examinations and the procedure of examining boards. The Examining Division, the Division of Investigation and Review, the Application Division, the Research Section, and the 13 district offices are under his supervision.

SECRETARY

The secretary is the administrative officer of the commission and has charge of matters relating to the enforcement of the civil service act, rules, and regulations. The Appointment Division is under his supervision.

APPLICATION DIVISION

Issues announcements of examinations; distributes information concerning examinations; receives and passes upon applications; prepares correspondence respecting admission to examinations; and supervises the holding of examinations by local civil-service boards. It maintains a record of applications.

EXAMINING DIVISION

Prepares examinations, rates the papers, issues notices of markings, and passes upon the qualifications of applicants.

APPOINTMENT DIVISION

Maintains registers of eligibles and issues certifications for appointments; records appointments and changes in the personnel of the executive civil service, and maintains service records of all employees in the classified service; handles retirement matters, matters relating to reinstatements, transfers, promotions, and irregularities arising under the civil service law and rules and of Executive orders; and conducts the general correspondence of the commission, except that relating to applications and examinations.

DIVISION OF INVESTIGATION AND REVIEW

Investigates alleged frauds and irregularities in examinations, decides on requirements in changes of designations of Government employees, conducts oral examinations, makes personal investigations in the field, and acts as an appellate board for the consideration and review of ratings on appeal.

BUREAU OF INFORMATION

This bureau answers telephonic and personal inquiries regarding dates and places of examinations; supplies applications and other printed matter concerning the examinations; maintains a complete index of examination announcements; records the names and addresses of persons to be notified of future examinations; and gives other general information.

UNITED STATES BUREAU OF EFFICIENCY

The duties of the Bureau of Efficiency are to establish and maintain a system of efficiency ratings for the executive departments in the District of Columbia; to investigate the needs of the several executive departments and independent establishments with respect to personnel; to investigate duplication of statistical

and other work and methods of business in the various branches of the Government service; and to aid the Personnel Classification Board in the classification of positions in the departmental service.

FEDERAL RESERVE BOARD

Generally speaking, the functions of the board are to exercise a broad supervision over the affairs and conduct of 12 Federal reserve banks established in accordance with the terms of the Federal reserve act in different parts of the country and invested with authority to discount paper for member banks, issue Federal reserve notes to member banks, and perform the various banking functions described in the act itself. The board has full power to appoint its own staff of employees and officers and to regulate the conditions of their employment. Its support is derived from the several reserve banks from assessments levied by its half yearly pro rata. The board is responsible to Congress and reports annually to that body. Certain functions in connection with the national banking system are also assigned to it under the legislation, although the Comptroller of the Currency, who is a member of the board, exercises the same general administrative and supervisory authority over the national banks that has been in his hands in the past. It also passes upon applications under the Clayton Act as amended.

Some of the more important duties of the Federal Reserve Board are set forth in section 11 of the Federal reserve act, which provides that the Federal Reserve Board shall be authorized to examine at its discretion the accounts, books, and affairs of each Federal reserve bank and of each member bank, and to require such statements and reports as it may deem necessary; to permit, or, on the affirmative vote of at least five members of the Reserve Board, to require Federal reserve banks to rediscount the discounted paper of other Federal reserve banks at rates of interest to be fixed by the Federal Reserve Board; to suspend for a period not exceeding 30 days, and from time to time to renew such suspension for periods not exceeding 15 days, any reserve requirements specified in this act; to supervise and regulate through the bureau under the charge of the Comptroller of the Currency the issue and retirement of Federal reserve notes, and to prescribe rules and regulations under which such notes may be delivered by the comptroller to the Federal reserve agents applying therefor; to add to the number of cities classified as reserve and central reserve cities under existing law in which national banking associations are subject to the reserve requirements set forth in section 20 of this act; to suspend or remove any officer or director of any Federal reserve bank, the cause of such removal to be forthwith communicated in writing by the Federal Reserve Board to the removed officer or director and to said bank; to require the writing off of doubtful or worthless assets upon the books and balance sheets of Federal reserve banks; to suspend, for the violation of any of the provisions of this act, the operations of any Federal reserve bank, to take possession thereof, administer the same during the period of suspension, and, when deemed advisable, to liquidate or reorganize such bank; to require bonds of Federal reserve agents; to exercise general supervision over said Federal reserve banks; to grant by special permit to national banks applying therefor, when not in contravention of State or local law, the right to exercise fiduciary powers.

FEDERAL TRADE COMMISSION

The Federal Trade Commission was created by an act of Congress approved September 26, 1914, in which the commission's powers and duties were defined. The commission is an independent agency, with its five members appointed for a term of seven years each by the President of the United States with the approval of the Senate. No more than three members may be of one political party.

Further specific powers are conferred upon this commission by "An act to supplement existing laws against unlawful restraints and monopolies, and for other purposes," approved October 15, 1914 (commonly known as the Clayton Act); by an act of Congress approved October 6, 1917, known as the trading with the enemy act; and by "An act to promote export trade, and for other purposes," approved April 10, 1918, known as the export trade act (Webb-Pomerene law).

FUNCTIONS UNDER THE FEDERAL TRADE COMMISSION ACT

Section 5 of the Federal Trade Commission act states that "unfair methods of competition in commerce are hereby declared unlawful" and empowers and directs the commission to prevent "persons, partnerships, or corporations, except banks, and common carriers subject to the acts to regulate commerce, from using unfair methods of competition in commerce."

Whenever the commission shall have reason to believe that any such person, partnership, or corporation has been or is using any unfair method of competition in commerce, and if it shall appear to the commission that a proceeding by it in respect thereof would be to the interest of the public, it shall issue and serve upon such person, partnership, or corporation a complaint stating its charges in that respect. Provision is made for hearings and the taking of testimony. If the commission shall then be of the opinion that the method of competition in question is prohibited by this act, it shall issue and cause to be served upon the person or organization against whom complaint is made an order to cease and desist from using such unfair method of competition as shown to be sustained by the proof submitted.

Provision is made for appeal to the Circuit Court of Appeals of the United States to enforce, set aside, or modify orders of the commission. The judgment and decree of the court shall be final, except that the same shall be subject to review by the Supreme Court upon certiorari as provided in the Judicial Code.

The commission's procedure, findings, and orders in many cases have been tested out in the Federal courts, and at the present time the commission has been sustained, in whole or in part, in 14 cases. There are still a number of cases in the courts being litigated, and there are on appeal in the Supreme Court two cases which will be presented to that court in the near future for final determination.

Application for complaint may be made merely in a letter to the Federal Trade Commission. In this letter the writer should make specific charges against the individual or concern which he believes is practicing unfair methods of competition. Such letters are referred to the chief examiner for consideration and investigation. Whenever a preliminary inquiry based upon such letters appears to show an apparent violation of some law with the enforcement of which the commission is charged, it is docketed as an application for complaint and assigned for investigation. All others are filed without action. The investigator reports to the chief examiner, who examines the record and, if he concludes that a formal complaint should issue, sends the file to the board of review. If, however, he concludes that the charge has failed of proof, that there is a lack of jurisdiction or of public interest in a formal proceeding, or that, for some other reason, the application should be dismissed, he sends the file direct to the commission, with his recommendation accordingly. Another class of docketed applications which the chief examiner sends direct to the commission consists of those where a formal complaint might issue, but where, for various reasons, the public interest does not warrant formal action. In these cases the chief examiner recommends that the respondent be given an opportunity voluntarily to sign a stipulation agreeing to cease and desist from the unfair practice, and upon his doing so, the application is dismissed without publicity.

The board of review, a body consisting of five attorneys, carefully examines the files sent it by the chief examiner, and makes its recommendation to the commission for the final disposition of each case. If it concludes that the application should be dismissed, it so recommends; or it may return the file to the chief examiner for further work, if it finds it incomplete. In those cases where it concludes that a formal complaint alleging the use of unfair methods of competition should issue, it is empowered to, and does, give the proposed respondent a hearing. This hearing is informal and does not involve the taking of testimony. If, as a result, the board concludes that the public interest will be best served by taking from the respondent a stipulation agreeing to cease and desist from the unfair practice, it proceeds to negotiate such a stipulation, subject to the approval of the commission. In those cases, however, where respondents, although considered guilty, refuse to sign stipulations, the file is sent to the commission with the recommendation that a complaint issue. Another class of cases where a similar recommendation is made is those involving fraud upon the public; and in such cases, if aggravated, no preliminary hearing or opportunity to close the proceeding by a stipulation is given. The end in view is to secure the cessation of the unfair practice with as great expedition as possible and with the least cost to the Government.

When a case reaches the commission with a recommendation for formal action, it is studied by a commissioner to whom it has been assigned. This commissioner reviews what the investigator, the chief examiner, and the board of review have said, and then in turn makes his recommendation to the commission, which, after discussion, votes as to whether formal complaint should issue. If complaint is ordered issued by a majority vote, the proceeding becomes a public record, and after the respondent has answered the charges in writing the case proceeds to trial. Following the trial and the filing of briefs and oral argument, the commission decides the case and issues either an order to cease and desist or an order of dismissal. If the respondent does not believe the commission's order is justified, he has the right to appeal to the United States Circuit Court of Appeals.

Among the methods of competition thus far condemned by the commission are the following:

Misbranding of fabrics and other commodities respecting the materials or ingredients of which they are composed, their quality, origin, or source.

Adulteration of commodities, misrepresenting them as pure or selling them under such names and circumstances that the purchaser would be misled into believing them to be pure.

Bribery of buyers or other employees of customers and prospective customers to secure new customers or induce continuation of patronage.

The payment of bonuses by manufacturers to salesmen of jobbers and retailers to procure their special services in selling their goods, and making unduly large contributions of money to associations of customers.

Procuring breach of competitors' contracts for the sale of products by misrepresentation or by other means.

Procuring the business or trade secrets of competitors by espionage, by bribing their employees, or by similar means.

Inducing employees of competitors to violate their contracts or enticing away employees of competitors in such numbers or under such circumstances as to hamper or embarrass them in business.

Making false or disparaging statements respecting competitors' products, their business, financial credit, etc.

The use of false or misleading advertisements.

Making vague and indefinite threats of patent infringement suits against the trade generally, the threats being couched in such general language as not to convey a clear idea of the rights alleged to be infringed, but nevertheless causing uneasiness and fear in the trade.

Widespread threats to the trade of suits for patent infringement arising from the sale of alleged infringing products of competitors, such threats not being made in good faith but for the purpose of intimidating the trade.

False claims to patents or misrepresenting the scope of patents.

Intimidation for the purpose of accomplishing enforced dealing by falsely charging disloyalty to the Government.

Tampering with and misadjusting the machines sold by competitors for the purpose of discrediting them with purchasers.

Trade boycotts or combinations of traders to prevent certain wholesale or retail dealers or certain classes of such dealers from procuring goods.

Passing off products or business of one manufacturer for those of another by imitation of products, dress of goods, or by simulation of advertising or of corporate or trade names.

Unauthorized appropriation of the results of a competitor's ingenuity, labor, and expense, thereby avoiding costs otherwise necessarily involved in production.

Preventing competitors from procuring advertising space in newspapers or periodicals by misrepresenting their standing or other misrepresentation calculated to prejudice advertising mediums against them.

Misrepresentation in the sale of stock of corporations.

Selling rebuilt machines of various descriptions, rebuilt automobile tires, and old motion-picture films slightly changed and renamed as and for new products.

Harassing competitors by fake requests for estimates on bills of goods, for catalogues, etc.

Giving away of goods in large quantities to hamper and embarrass small competitors, and selling goods at cost to accomplish the same purpose.

Sales of goods at cost, coupled with statements misleading the public into the belief that they are sold at a profit.

Bidding up the prices of raw materials to a point where the business is unprofitable for the purpose of driving out financially weaker competitors.

The use by monopolistic concerns of concealed subsidiaries for carrying on their business, such concerns being held out as not connected with the controlling company.

Intentional appropriation or converting to one's own use of raw materials of competitors by diverting shipments.

Giving or offering to give premiums of unequal value, the particular premiums received to be determined by lot or chance, thus in effect setting up a lottery.

Any and all schemes for compelling wholesalers and retailers to maintain resale prices on products fixed by the manufacturer.

Combinations of competitors to enhance prices, maintain prices, bring about substantial uniformity in prices, or to divide territory or business.

Under section 6 the Federal Trade Commission derives its authority for making economic investigations. It is provided that the commission shall have power to gather and compile information concerning, and to investigate from time to time, the organization, business, conduct, practices, and management of any corporation engaged in commerce, excepting banks, and common carriers subject to the act to regulate commerce; that it may require reports and answers to specific questions in the compilation of such information.

The commission has already gathered and published for the use of the Congress, the departments, and the public, a great deal of information regarding many of the essential industries of the country. Most of the economic inquiries have been made at the request of the Congress or the President, to whom reports have been or are now being made.

Among the more important inquiries under way during 1923, which were directed to be made by Congress, or by the President, were the following: (1) Cotton trade, (2) grain trade, (3) flour milling, (4) foreign ownership in the petroleum industry, (5) coal dealers, (6) house furnishings, (7) export grain trade, and (8) national wealth, income, and debt.

The commission may (under sec. 6) investigate, from time to time, trade conditions in and with foreign countries where associations, combinations, or practices of manufacturers, merchants, or traders, or other conditions, may affect the foreign trade of the United States.

Further investigatory powers are given to the commission in connection with violations of the antitrust acts and the manner in which final decrees that have been entered in suits to prevent and restrain such violations have been carried out. Provision is made for report thereon to the Attorney General.

The commission may make public from time to time such portions of the information obtained by it as it shall deem expedient in the public interest, except trade secrets and names of customers.

Section 7 of the Federal Trade Commission act provides that in any suit in equity brought by or under the direction of the Attorney General, as provided in the antitrust acts, the court may refer said suit to the commission, as a master in chancery, to ascertain and report an appropriate form of decree therein.

Other sections of the act give to the commission authorization for such investigations and the compilation of data, with provision for procedure under the act, and penalties prescribed for refusal of persons, partnerships, or corporations, to furnish such material or to comply with orders of the commission to testify, produce evidence, or file reports as required.

FUNCTIONS OF THE COMMISSION BOTH LEGAL AND ECONOMIC

It will be seen that under the Federal Trade Commission act the powers and duties of the commission are both legal and economic. Regulatory powers include measures for the prevention of unfair competition and in connection with violation of the antitrust laws. Investigatory powers include economic studies of domestic industry and interstate and foreign commerce. Such economic inquiries may be inaugurated by the commission of its own initiative, but are more frequently undertaken by direction of the United States Senate or the House of Representatives, or both.

POWERS OF THE COMMISSION UNDER THE CLAYTON ANTITRUST ACT

The commission is given jurisdiction over violations of sections 2, 3, 7, and 8, of the Clayton Act, which prohibit:

(1) Certain discriminations in prices between different purchasers of commodities where the effect of such discrimination may be to substantially lessen competition or tend to create a monopoly in any line of commerce.

(2) In certain cases, so-called "tying contracts," or contracts whereby, as a condition of sale or lease, the seller or lessor exacts from the purchaser or lessee an agreement that he shall not use or deal in the goods or other commodities of a competitor of the lessor or seller, where the effect of such agreement may be to substantially lessen competition or tend to create a monopoly in any line of commerce.

(3) In certain cases, so-called "holding companies," or the ownership by one company of the stock of another, where the effect may be to substantially lessen competition, to restrain commerce, or tend to create a monopoly.

(4) So-called "interlocking directorates" in cases where one person shall at the same time be a director in any two or more corporations engaged in interstate of foreign commerce, other than banks, banking associations, trust companies, and common carriers subject to the act to regulate commerce, if such corporations are or have been competitors, so that the elimination of competition by agreement between them would constitute a violation of any of the provisions of any of the antitrust laws.

Procedure under the Clayton Act is identical with that under the Federal Trade Commission act.

FUNCTIONS OF THE COMMISSION UNDER THE EXPORT TRADE ACT (WEBB-POMERENE LAW)

The export trade act authorizes the formation of "associations" entered into for the sole purpose of engaging in export trade, these associations to be exempt from the antitrust laws of the United States, with the proviso that there shall be through the association no restraint of the export trade of any domestic competitor, no enhancing or depression of prices, or substantial lessening of competition within the United States.

Section 1 of the act defines "export trade" and "association."

Sections 2 and 3 provide exemption from the antitrust laws under certain conditions.

Section 4 extends the jurisdiction of the commission under the Federal Trade Commission act to "unfair methods of competition used in export trade against competitors engaged in export trade even though the acts constituting such unfair methods are done without the territorial jurisdiction of the United States."

Section 5 provides for the filing of papers by such export trade associations with the Federal Trade Commission, and other details of administration.

UNITED STATES SHIPPING BOARD

The United States Shipping Board was created by an act of Congress approved September 7, 1916, entitled "An act to establish a United States Shipping Board for the purpose of encouraging, developing, and creating a naval auxiliary and naval reserve and a merchant marine to meet the requirements of the commerce of the United States with its territories and possessions and with foreign countries; to regulate carriers by water engaged in the foreign and interstate commerce of the United States, and for other purposes," generally known as the shipping act, 1916. It is an independent establishment of the executive branch of the Government, similar to the Interstate Commerce Commission, Federal Trade Commission, and under the shipping act, 1916, was composed of five members, who chose their own chairman and vice chairman and secretary.

The shipping act, 1916, provides for the regulation of the operations of common carriers by water in both interstate and foreign commerce, defines certain terms used in connection therewith, and provides penalties for the violation of its provisions. Carriers are required to file with the board copies of such agreements, or memorandums of oral understandings as each may have with other carriers or persons subject to the act relating to the regulation of rates, pooling of earnings, number and character of sailings between various ports, the volume or character of traffic, etc. Certain conduct by carriers or other persons subject to the act is declared to be unlawful and punishable by penalties set forth in the act. Sworn complaints setting forth violations of the act may be filed with the board by a common carrier by water or other person subject to the act, and a method is provided for the adjudication of such complaints.

The board is further empowered to investigate the action of foreign Governments with respect to privileges afforded and burdens imposed on vessels of the United States, and to make a report of the result of such investigations to the

President, who is authorized to secure by diplomatic action equal privileges for United States vessels.

Methods of enforcing the orders of the board, whether for the performance of certain acts or for the payment of money awarded as damages by the board, are also provided.

The act expressly provides that the board does not have concurrent jurisdiction with the Interstate Commerce Commission over acts within the latter's power or jurisdiction, and that its provisions do not apply to interstate commerce.

The board is further empowered by the shipping act to regulate the sale of a vessel owned by a citizen of the United States to aliens. The board's approval must be obtained to put a vessel owned by a citizen of the United States under a foreign registry or flag. The board may also organize one or more corporations under the laws of the District of Columbia, for the purchase, operation, lease, charter, or sale of the merchant vessels acquired under the act, and there was placed at the disposal of the board for this purpose a fund of \$50,000,000, to be raised through the sale of Panama Canal bonds. Under this authority the board on April 16, 1917, organized the United States Shipping Board Emergency Fleet Corporation, all the stock of which has been fully paid up and is now owned by the United States of America through the United States Shipping Board.

The board is directed to investigate the relative cost of constructing vessels at home and abroad; to examine the rules under which vessels are constructed at home and abroad; to investigate matters relating to marine insurance, the classification and rating of vessels, and the navigation laws of the United States, and to make such recommendations to Congress as it may deem best for the improvement and revision of such laws.

The shipping act, 1916, was amended by an act approved July 15, 1918, which more particularly defined the various terms used and provisions contained in the shipping act, and added eight sections at the end of the act whereby the board was granted more complete control over the use or sale, particularly to aliens, of marine property during the existence of a state of war or any national emergency declared to exist by proclamation of the President, and providing punishment for violations of certain provisions of the act as amended.

The shipping act, 1916, as amended by the act approved July 15, 1918, was further amended by the act of June 5, 1920, known as the merchant marine act, 1920, which transferred to the Shipping Board certain specified authority granted during the war by Congress to the President and by him delegated by various Executive orders to the Shipping Board and the United States Shipping Board Emergency Fleet Corporation. This act in section 1 sets forth in the following language the general merchant marine policy to be followed by the board in its administration of the merchant marine acquired by the United States as a result of its European war activities: "That it is necessary for the national defense and for the proper growth of its foreign and domestic commerce that the United States shall have a merchant marine of the best equipped and most suitable types of vessels sufficient to carry the greater portion of its commerce and serve as a naval or military auxiliary in time of war or national emergency, ultimately to be owned and operated privately by citizens of the United States; and it is hereby declared to be the policy of the United States to do whatever may be necessary to develop and encourage the maintenance of such a merchant marine, and, in so far as may not be inconsistent with the express provisions of this act, the United States Shipping Board shall, in the disposition of vessels and shipping property as hereinafter provided, in the making of rules and regulations, and in the administration of the shipping laws keep always in view this purpose and object as the primary end to be obtained."

By this act the membership of the board is increased from five to seven, the sections of the country from which they are to be appointed are designated, and the President is directed to designate the member to act as chairman of the board, the board electing its vice chairman.

General conditions to govern the board in its disposition of vessel property of the United States both to citizens of the United States and to aliens are set forth, and the board is authorized to sell to aliens only when, after diligent effort, it has been unable to sell to American citizens, and then only upon the affirmative vote of not less than five members, with the reasons for such action spread on the minutes of the board.

Other duties of the board under the merchant marine act, 1920, are as follows:

To investigate and determine what steamship lines should be established and operated between the United States and foreign ports for the development and maintenance of the foreign and coastwise trade of the United States and an adequate postal service; to sell vessels under its control to responsible citizens of

the United States who will agree to maintain such lines under such terms as the board may deem advisable.

To cooperate with the Secretary of War in encouraging the development of ports and transportation facilities in connection with the water commerce over which the board has jurisdiction, to investigate the cause of congestion of commerce at ports and any other matters tending to promote and encourage the use by vessels of ports adequate to care for the freight which would naturally pass through such ports, the result of such investigations to be submitted to the Interstate Commerce Commission for such action as that commission may consider appropriate under existing law in case the board decides that rates, charges, rules, or regulations of common carriers by rail subject to the jurisdiction of the Interstate Commerce Commission are detrimental to the promotion and development of such ports.

To set aside annually for five years from the approval of the act, from revenues from sales and operations, a construction loan fund of not exceeding \$25,000,000, for use in aiding the construction of vessels of the best and most efficient type for operation on the steamship lines deemed necessary and desirable by the board, no aid from such fund, however, being for a greater sum than two-thirds of the cost of the vessel or vessels to be constructed.

To recondition and keep in suitable repair and operate until sold all vessels under its control either directly or through the United States Shipping Board Emergency Fleet Corporation, which is authorized to continue in existence until all vessels are sold regardless of the provision of the shipping act, 1916, limiting the life of said corporation to not to exceed five years after the declaration of peace between the United States and Germany as evidenced by proclamation of the President.

To create out of net revenue from operations and sales and to administer an insurance fund to insure any interest of the United States in vessels constructed or under construction and in any plants or materials acquired by the board.

To continue the operation of housing projects acquired by the United States Shipping Board Emergency Fleet Corporation until the interest of the United States in such properties is disposed of consistent with good business and the best interest of the United States.

To take over on January 1, 1921, the possession, control, operation, and development of the terminal facilities acquired by the President by or under the act entitled "An act making appropriations to supply urgent deficiencies in appropriations for the fiscal year ending June 30, 1918, and prior fiscal years, on account of war expenses, and for other purposes," approved March 28, 1918.

To make all necessary rules and regulations to carry out the provisions of the act, with authority to request the head of any department, board, bureau, or agency of the Government to suspend, modify, or annul rules or regulations affecting shipping in the foreign trade, except such rules or regulations relating to the Public Health Service, the Consular Service, and the Steamboat Inspection Service, which have been established by such department, board, bureau, or agency, or to make new rules or regulations affecting such shipping.

To approve before issuance rules or regulations thereafter established by any other branch of the Government affecting foreign trade, except rules or regulations affecting the Public Health Service, the Consular Service, and the Steamboat Inspection Service.

To approve the type and kind of new vessels to be constructed by citizens of the United States out of trust funds set aside for investment therein, in order that the owner of such vessel may be allowed as a deduction for the purpose of ascertaining his net income subject to the war profits and excess profits taxes imposed by Title III of the revenue act of 1918, an amount equivalent to the net earnings of a vessel owned by such person operated in the foreign trade during such taxable year, but two-thirds of the cost of any such new vessel shall be paid for out of ordinary funds or capital of the person having such vessel constructed.

The act further provides that after February 1, 1922, the coastwise laws of the United States shall extend to its island territories and possessions not now covered thereby, and directs the board to establish adequate steamship service at reasonable rates to accommodate the commerce and passenger travel of such islands, but if such adequate shipping service is not established by February, 1922, the President is directed to extend the period within which such service may be established for such time as may be necessary therefor.

The act further provides that all mails of the United States shipped or carried on vessels shall, if practicable, be shipped or carried on American-built vessels documented under the laws of the United States, and directs the board and the

Postmaster General in aid of the development of an adequate merchant marine to determine from time to time the just and reasonable rate of compensation to be paid for carrying the mails on such vessels.

The American Bureau of Shipping is directed to be recognized by all departments, boards, bureaus, or commissions of the Government for the classification of vessels owned by the United States so long as the American Bureau of Shipping is maintained as an organization with no capital stock and paying no dividends. The Secretary of Commerce and the chairman of the board are each directed to appoint one representative to represent the Government on the executive committee of the American Bureau of Shipping.

The act further provides that not to exceed 16 persons in addition to the crew may be carried on cargo vessels documented under the laws of the United States without thereby subjecting such vessel to the provisions of laws governing passenger vessels. The act further exempts from the provisions of the antitrust laws associations entered into by marine insurance companies for the purpose of transacting marine insurance and reinsurance business in the United States and foreign countries.

Section 30 of the merchant marine act, 1920, contains what is known as the ship-mortgage act, 1920, and materially alters the provisions of prior laws and judicial decisions relating to the status of mortgage liens on vessel property. This section creates what is known as a "preferred mortgage" by providing that mortgages on vessel property, recorded and indorsed in accordance with the provisions of the ship-mortgage act, shall be known as preferred mortgages and that upon the sale of a vessel subject to a preferred mortgage lien by order of a district court in suit brought by one having a maritime lien all preexisting claims in the vessel are terminated and attached in like amounts and priorities to the proceeds of the sale except that the lien arising under the preferred mortgage is given precedence over all such claims except expenses and fees allowed and costs taxed by the court, and liens for damages arising out of tort, for wages of a stevedore when employed by the owner, operator, master, ship's husband, or agent of the vessel, for wages of the crew of the vessel, for general average, and for salvage, including contract salvage.

The act further provides that such preferred mortgage may be foreclosed by a suit in rem in admiralty, the original jurisdiction of such suits being granted exclusively to the district courts of the United States. The act also regulates transfers of mortgaged vessels and the assignment of vessel mortgages and rights thereunder, and repeals the maritime lien act, 1910, which, however, is reenacted with amendments to make its provisions consistent with the provisions of the ship-mortgage act, 1920.

Section 4530 of the Revised Statutes is amended so as to provide that a seaman on a vessel of the United States may not make the demand for wages provided for therein more often than once in the same harbor on the same entry.

Section 20 of the act of March 4, 1915, relating to suits for damages for personal injuries suffered on board a vessel or in its service is amended so as to extend to seamen who are given a right of trial by jury in such cases and further provides that where death ensues the personal representative of a deceased seaman is authorized to maintain an action for damages at law with the right of trial by jury, in both of which cases statutes of the United States modifying or extending the common-law right or remedy in actions for personal injury or death of railway employees are declared to be applicable.

The act further provides that in the judgment of Congress treaties or conventions to which the United States is a party which contain provisions restricting the right of the United States to impose discriminating customs duties on imports entering the United States in foreign vessels and restricting the right of the United States to impose discriminatory tonnage dues on foreign vessels should be terminated and directs the President to give notice to the several Governments parties to such treaties so in force terminating such restrictions at the expiration of the period provided for in such treaties for the giving of such notice.

The act, by section 38, amends section 2 of the shipping act, 1916, so as to more clearly define within the meaning of the shipping act, 1916, the citizenship of a corporation, partnership, or association.

UNITED STATES SHIPPING BOARD EMERGENCY FLEET CORPORATION

The United States Shipping Board Emergency Fleet Corporation was incorporated April 16, 1917, by the United States Shipping Board under the authority of section 11 of the act of Congress approved September 7, 1916, generally known as the shipping act, 1916.

The corporation is capitalized at \$50,000,000, divided into shares of a par value of \$100 each. All the stock of the corporation is owned by the United States of America, represented by the United States Shipping Board.

The object for which the corporation was organized is stated in the articles of incorporation, as follows: "That the corporate name of this company shall be United States Shipping Board Emergency Fleet Corporation, and the object for which it is formed is the purchase, construction, equipment, lease, charter, maintenance, and operation of merchant vessels in the commerce of the United States, and in general to do and to perform every lawful act and thing necessary or expedient to be done or performed for the efficient and profitable conducting of said business, as authorized by the laws of Congress, and to have and to exercise all the powers conferred by the laws of the District of Columbia upon corporations under said subchapter 4 of the incorporation laws of the District of Columbia."

The board of trustees of the corporation consists of seven members. The general officers consist of a president, several vice presidents, secretary, treasurer, general comptroller, and general counsel.

The proceeds received by the corporation from the sale of its capital stock and appropriations made by Congress have been used for the construction by contract of steel, wood, composite, and concrete vessels for overseas commerce and for the completion of steel vessels over 2,500 dead-weight tons capacity requisitioned by direction of the United States Shipping Board on August 3, 1917.

By the emergency shipping fund provision of the urgent deficiencies appropriation act approved June 15, 1917, as amended by an act approved April 22, 1918, and by an act approved November 4, 1918, certain extensive war powers in connection with the construction, requisition, and operation of vessels were conferred on the President and by him by Executive orders of various dates conferred on the corporation. The merchant marine act, 1920, transferred all the power and authority thus delegated to the corporation to the United States Shipping Board, which, however, is authorized to perform such of its duties as it may deem advisable through or by the corporation as its agent.

In accordance with the authority granted by section 25 of the merchant marine act, 1920, the United States Shipping Board, by resolution adopted on October 1, 1925, conferred certain powers on the United States Shipping Board Emergency Fleet Corporation.

UNITED STATES RAILROAD ADMINISTRATION

By proclamation of the President issued February 28, 1920, under authority of an act of Congress approved February 28, 1920, Walker D. Hines, Director General of Railroads, was authorized, either personally or through such divisions, agencies, or persons as he might appoint, to exercise and perform all of the powers and duties conferred upon the President by the provisions of that act except the designation of the agent under section 206 thereof. In a proclamation dated March 11, 1920, Walker D. Hines, Director General of Railroads, was also designated agent under section 206 of the act.

Walker D. Hines, Director General of Railroads, resigned that position, effective May 18, 1920, and by proclamation of the President of the United States John Barton Payne, Secretary of the Interior, was designated to take over and perform all of the duties previously designated to be performed by the Director General of Railroads; the latter resigned and, effective March 28, 1921, James C. Davis, was appointed.

The act of February 28, 1920, authorizes the President to adjust, settle, liquidate, and wind up all of the matters, including compensation, and all questions in dispute of whatsoever nature arising out of or incident to Federal control. The act provides that the President shall have the right at all reasonable times until the affairs of Federal control are concluded to inspect the property and records of all carriers whose railroads or systems of transportation were at any

time under Federal control. It also provides that the carriers, at their own expense, upon the request of the President or those duly authorized by him, shall furnish all necessary and proper information and reports compiled upon the records made or kept during the period of Federal control affecting their respective lines. The act provides that any carrier which refuses or obstructs such inspection or which willfully fails to provide reasonable facilities therefor or to furnish such information or reports shall be liable to a penalty of \$500 for each day of the continuance of such offense.

UNITED STATES COUNCIL OF NATIONAL DEFENSE

The Council of National Defense is directed by the act of August 29, 1916, to nominate to the President, to be appointed by him, an advisory commission consisting of not more than seven persons, each of whom possesses special knowledge of some industry, public utility, or the development of some natural resource, or is otherwise specially qualified for the performance of such duties as shall come within their jurisdiction.

It is the duty of the Council of National Defense to supervise and direct investigations and make recommendations to the President and the heads of executive departments as to the location of railroads with reference to the frontier of the United States so as to render possible expeditious concentration of troops and supplies to points of defense; the coordination of military, industrial, and commercial purposes in the location of extensive highways and branch lines of railroad; the utilization of waterways; the mobilization of military and naval resources for defense; the increase of domestic production of articles and materials essential to the support of armies and of the people during the interruption of foreign commerce; the development of sea-going transportation, data as to amounts, location, methods and means of production and availability of military supplies; the giving of information to producers and manufacturers as to the class of supplies needed by the military and other services of the Government, the requirements relating thereto, and the creation of relations which will render possible in time of need the immediate concentration and utilization of the resources of the Nation.

The records of the Council of National Defense, as well as those of the War Industries Board and the Committee on Public Information, are now under the jurisdiction of the Assistant Secretary of War, who is charged by law (act of June 4, 1920) with supervision of the procurement of all military supplies and other business of the War Department pertaining thereto and the assurance of adequate provision for the mobilization of matériel and industrial organizations essential to war-time needs.

BOARD OF TAX APPEALS

The Board of Tax Appeals was created by the act of June 2, 1924 (Public No. 178 Sixty-eighth Congress), and is under the immediate direction of the President. The act provides that the board and its divisions shall hear and determine appeals filed under sections 274, 279, 308, and 312. Under the provisions of the act, the President may appoint such number of members, not more than 28, as he determines to be necessary to serve for a period of two years after the enactment of the act. The terms of office of all members expire at the end of such two-year period, when seven members may be appointed for terms which shall expire, two at the end of the fourth year, two at the end of the sixth year, two at the end of the eighth year, and one at the end of the tenth year after the expiration of such two-year period. The terms of office of each of their successors shall expire at the end of the tenth year after the expiration of their predecessor's terms. Twelve members were appointed for the two-year term ending June 1, 1926, on June 2, 1924, and entered on duty July 16, 1924. On March —, 1925, four additional members were appointed, and on August 12, 1925, one additional appointment was made. Two resignations, one effective on April 1, 1925, the other on September 9, 1925, reduced the membership to 15 members, who comprise the present board.

For administrative purposes, four divisions have been formed, all of which sit on each office day (except Fridays and Saturdays) to hear appeals which have been called from the day calendar at 9.30 a. m. of each day and assigned to the respective divisions by the chairman.

The board functions very much in the manner of a court. Its hearings are open to the public, and its reports are public records, open to the inspection of the public.

The principal office of the board is at Washington, but provision has been made for hearings at certain points within the United States with a view to securing reasonable opportunity to taxpayers to appear before the board or any of its divisions with as little inconvenience and expense as is practicable.

The reports of the board are published at the Government Printing Office, and such authorized publication, under the act, becomes competent evidence thereof in all courts of the United States and of the several States without any further proof or authentication thereof. These publications are subject to sale in the same manner and upon the same terms as other public documents.

WAR FINANCE CORPORATION

The War Finance Corporation was created by the act approved April 5, 1918. Its original purpose was to give financial support to industries whose operations were "necessary or contributory to the prosecution of the war" and to banking institutions that aided in financing such industries. It was also authorized to make advances to savings banks and building loan associations, to buy and sell obligations of the United States Government, and to issue bonds.

The corporation was in existence only six months before the armistice was signed. When hostilities ceased its operations were contracted automatically, but in the spring of 1919 it was called upon to undertake the burden of financing the railroads, then under Federal control, because no appropriation had been made for the maintenance of their operations.

AUTHORITY TO FINANCE EXPORTS

By act approved March 3, 1919, the powers of the corporation were extended to embrace an entirely new line of activity. In order to assist in the transition from conditions of war to the conditions of peace, the corporation was given authority to make advances to the extent of \$1,000,000,000 to American exporters and American banking institutions which chose to extend credits to foreign buyers. The activities of the corporation under this authority were discontinued in May, 1920, at the request of the then Secretary of the Treasury. In January, 1921, the Congress passed a joint resolution directing the corporation to resume operations in accordance with the provisions of the act of March 3, 1919.

AGRICULTURAL CREDITS

By act approved August 24, 1921, commonly known as the agricultural credits act of 1921, the corporation's powers were further extended and it was authorized to make loans for agricultural purposes to banking and financing institutions, including livestock loan companies, and to cooperative marketing associations. The act required the corporation to obtain in every case "full and adequate security by indorsement, guaranty, pledge, or otherwise" and provided that the aggregate of advances made by the corporation remaining unpaid at any one time may not exceed \$1,000,000,000. It contained a provision limiting to June 30, 1922, the period during which the corporation was authorized to make new advances. This period, however, was extended to June 30, 1923, by the act approved June 10, 1922; to March 31, 1924, by the agricultural credits act of 1923; and to December 31, 1924, by the act approved February 20, 1924.

In accordance with the act of February 20, 1924, the corporation ceased to receive applications on November 30, 1924, and discontinued the making of new loans on December 31, 1924. It entered the period of liquidation on January 1, 1925, and since that date only expense advances incident to the liquidation of its assets and the winding up of its affairs have been made. Under the law, as amended, the time for the payment of any outstanding advance can not "be extended beyond January 1, 1926, if such advance was originally made on or before January 1, 1923, or beyond three years from the date upon which such advance was originally made, if such advance was originally made after January 1, 1923."

CAPITAL OF THE CORPORATION

Stock of the corporation was fixed by the act of April 5, 1918, at \$500,000,000, all of it to be held by the Government. On November 30, 1919, the entire authorized stock of \$500,000,000 had been subscribed, and on January 5, 1925, the corporation, with the approval of the Secretary of the Treasury, canceled and retired \$499,000,000 of its capital stock, leaving \$1,000,000 outstanding. The accumulated earnings of the corporation are available for use in connection with the conduct of its business.

The law authorized the corporation to issue, and have outstanding at any one time, its bonds in an amount aggregating not more than three times its paid-in capital, such bonds to mature not less than six months nor more than five years from their respective dates of issue and to have a first and paramount floating charge upon all the assets of the corporation, which was prohibited from mortgaging or pledging any of its assets at any time. Under this authority the corporation in April, 1919, issued for public sale one-year 5 per cent bonds to the extent of \$200,000,000. These bonds matured on April 1, 1920, and all of them, with the exception of a few not yet presented for payment, have been retired.

The funds of the corporation are kept on deposit with the Treasurer of the United States, subject to check, but may, with the consent of the Secretary of the Treasury, be invested in United States Government bonds, notes, or Treasury certificates.

ALIEN PROPERTY CUSTODIAN

The President was authorized under the provisions of the "trading with the enemy act" to appoint an official, to be known as the Alien Property Custodian who shall be empowered to receive all the moneys and property in the United States due or belonging to an enemy or ally of an enemy, which may be paid, conveyed, transferred, assigned or delivered to the said custodian under the provisions of the act, and to hold, administer, and account for the same under the general direction of the President and as provided in the act.

The President has delegated to the Alien Property Custodian the following powers and duties under the trading with the enemy act:

The executive administration of all the provisions of section 7 (a), section 7 (c), and section 7 (d), including power to require reports and extend the time for filing the same, conferred upon the President by the provisions of section 7 (a), and including the power conferred upon the President by the provisions of section 7 (c), to require the conveyance, etc., to the Alien Property Custodian at such time and in such manner as he shall require, of any money or other properties owing to or belonging to or held for or on account of any enemy or ally of an enemy not holding a license granted under the provisions of the trading with the enemy act which, after investigation, said Alien Property Custodian shall determine is so owing, etc.

The property seized and demanded by the Alien Property Custodian is scattered throughout the United States and its Territories, including the Philippine Islands and Hawaii, and consists of industrial plants, such as chemical and woolen mills, steamship lines, banks, land and cattle companies, salmon factories, gold and silver and other mines of metal and other miscellaneous industrial plants, and thousands of parcels of real estate, and trusts represented by securities and liquid assets.

The Alien Property Custodian is required by the trading with the enemy act to deposit all moneys coming into his hands in the Treasury of the United States, to be invested by the Secretary of the Treasury in United States bonds or certificates of indebtedness. With respect to all other property the Alien Property Custodian has all the powers of a common-law trustee, and the further power of management and sale under the direction of the President. All moneys or properties after the end of the war will be disposed of as Congress shall direct.

The treaties of peace between the United States of America and Germany and Austria provide that—

"All property of the Imperial German Government, or its successor or successors, and of all German nationals, which was, on April 6, 1917, in or has since that date come into the possession or under control of, or has been the subject of a demand by the United States of America or of any of its officers, agents, or employees, from any source or by any agency whatsoever, and all property of the Imperial and Royal Austro-Hungarian Government, or its successor or successors, and of all Austro-Hungarian nationals which was on December 7,

1917, in or has since that date come into the possession or under control of, or has been the subject of a demand by the United States of America or any of its officers, agents, or employees, from any source or by any agency whatsoever, shall be retained by the United States of America and no disposition thereof made, except as shall have been heretofore or specifically hereafter shall be provided by law until such time as the Imperial German Government and the Imperial and Royal Austro-Hungarian Government, or their successor or successors, shall have, respectively, made suitable provision for the satisfaction of all claims against said Governments, respectively, of all persons, wheresoever domiciled, who owe permanent allegiance to the United States of America and who have suffered, through the acts of the Imperial German Government, or its agents, or the Imperial and Royal Austro-Hungarian Government, or its agents, since July 31, 1914, loss, damage, or injury to their persons or property, directly or indirectly, whether through the ownership of shares of stock in German, Austro-Hungarian, American, or other corporations, or in consequence of hostilities or of any operations of war, or otherwise" * * *.

Under an amendment to the trading with the enemy act approved March 4, 1923, the President was authorized to return an amount of property or money not to exceed in value the sum of \$10,000 to individuals, partnerships, unincorporated associations, and corporations whose property was seized or demanded by the Alien Property Custodian during the existence of the war.

The President, by an Executive order dated May 16, 1923, has vested in the Alien Property Custodian all the power and authority conferred upon him by the said amendment pertaining to every claim in which the amount to be paid does not exceed in money or other property the value of \$10,000.

UNITED STATES TARIFF COMMISSION

The commission was created by act of Congress approved September 8, 1916. It has authority to investigate the administration, operation, and effects of the customs laws and their relation to the Federal revenues.

The law directs that the commission shall put at the disposal of the President, the Ways and Means Committee of the House of Representatives, and the Finance Committee of the Senate, whenever requested, all of the information at its command, and shall make such investigations and reports as may be requested by the President or either branch of Congress.

The commission has power to investigate the tariff relations between the United States and foreign countries, commercial treaties, preferential provisions, economic alliances, the effect of export bounties and preferential transportation rates, the volume of importations compared with domestic production and consumption, and conditions, causes, and effects relating to competition of foreign industries with those of the United States, including dumping and cost of production.

Under the provisions of sections 315, 316, and 317 of Title III of the tariff act approved September 21, 1922, the commission is authorized to conduct investigations to assist the President to modify the rates of duties and the classifications fixed in the dutiable schedules of that act.

Section 315 provides that the commission shall make, under such reasonable procedure, rules, and regulations as it may deem necessary, investigations to assist the President in ascertaining the differences in costs of production in the United States and in foreign countries of articles covered by the dutiable schedules of the tariff act. The findings of the commission as the results of such investigations shall be reported to the President, who is authorized, when he finds that such differences are not equalized by the rates of duties prescribed, to determine and proclaim such changes in classification, or increases or decreases of duties, within a limitation of 50 per cent thereof, as will effectuate such equalization. When the President shall find, however, that such proceeding will not equalize the said differences in costs of production, he is authorized to direct that ad valorem duties upon the articles covered by such findings shall be based upon the American selling price thereof as defined in section 402 of the act. Ascertainment of such differences in costs of production shall take into consideration differences in wages, costs of materials, and other items in costs; differences in wholesale selling prices of domestic and foreign articles in the principal American markets; advantages given foreign producers by foreign governments or others; and any other advantages or disadvantages in competition.

The commission is authorized under section 316 to investigate unfair methods of competition and unfair acts in the importation of articles into the United States, or in their sale after importation. When the findings and recommendations of the commission, upon its investigation of such acts, justify the President in doing so, he is authorized to determine and assess additional duties within prescribed limits upon articles covered by such findings or, in extreme cases, to exclude such articles from entry into the United States, such additional duties or refusal of entry to remain in effect until otherwise ordered by the President.

The testimony in every investigation under the provisions of this section is required to be reduced to writing, and with the findings of the commission constitutes the official record in each case. A copy of the findings is required to be sent to the importer or consignee of the articles affected thereby and shall be conclusive, subject only to rehearing by consent of the commission or to appeal on questions of law only to the United States Court of Customs Appeals or to review by the United States Supreme Court on certiorari.

Under the provisions of section 317 the commission is required to ascertain and at all times to be informed whether any foreign country discriminates against the commerce of the United States, whether by imposing upon it unreasonable charges or regulations not equally imposed upon other countries, or by laws, administrative regulations, or practices in regard to customs, port charges, classifications, or other like requirements which may be to the disadvantage of the commerce of the United States in such country or in any other foreign country. The commission is required to report to the President with its recommendations any such discriminations which it may find to exist, and upon such findings, when confirmed by him, the President is authorized to specify and declare upon articles wholly or in part the growth or product of any such country such new and additional duties as will offset such burdens, or he may exclude from importation articles from such country. Such new or additional duties are limited, however, to not to exceed 50 per cent ad valorem. Articles imported contrary to the provisions of this section are made subject to seizure and forfeiture to the United States.

Section 318 of the tariff act approved September 21, 1922, provides that, in addition to the duties previously imposed upon it by law, the commission shall ascertain conversion costs and costs of production of articles in the principal growing, producing, or manufacturing centers of the United States, whenever in the opinion of the commission it is practicable, and shall ascertain such costs in foreign countries whenever in the opinion of the commission such costs are necessary for comparison with the costs in the United States and can be reasonably ascertained.

The commission is also directed to describe and keep on file samples of imported articles and articles of the United States which are comparable; to ascertain the import costs of such foreign articles, and the selling prices in the United States of such articles of the United States, and to ascertain all other facts affecting competition between domestic and imported articles in the principal markets of the United States. This section authorizes the commission to establish and maintain an office at the port of New York for executing any of its functions, and authorizes the commission to adopt an official seal which shall be judicially noticed.

UNITED STATES EMPLOYEES' COMPENSATION COMMISSION

(Created by the act of Congress approved September 7, 1916)

The act of Congress creating the United States Employees' Compensation Commission assures compensation, including reasonable medical and hospital treatment, to all civil employees of the Federal Government who sustain personal injuries while in the discharge of their duties, but no compensation shall be paid if the injury is caused by the willful misconduct of the employee or by his intention to bring about the injury or death of himself or of another, or if intoxication of the injured employee is the proximate cause of the injury or death. To obtain the medical and hospital treatment, the employee shall be sent to the nearest United States medical officer or hospital, but if this is not practicable, to the nearest physician or hospital designated by the United States Employees' Compensation Commission, or when neither of these is available, to the nearest physician or hospital.

The monthly compensation for total disability shall not be more than \$66.67 nor less than \$33.33, unless the employee's monthly pay is less than the latter

amount, in which case his compensation shall be the full amount of his monthly pay.

Payment shall be made for partial disability equal to 66 $\frac{2}{3}$ per cent of the difference between the employee's monthly pay and his earning capacity after the disability.

In case of death the compensation shall be paid the widow or widower, to dependent children under the age of 18 years, to dependent parents or grandparents, and to other dependents under certain conditions. All claims for compensation must be filed within one year.

The first compensation law in America was the Federal act of 1908, by which compensation was paid certain employees in the more hazardous services.

By the organization of this commission compensation functions of all other commissions and independent bureaus through which compensation was formerly paid to injured Government employees cease and determine.

By Executive orders the administration of the compensation act so far as it relates to the Panama Canal employees and employees of the Alaskan Engineering Commission has been placed under the heads of those organizations.

NATIONAL SCREW THREAD COMMISSION

The National Screw Thread Commission was appointed in accordance with H. R. 10852, approved July 18, 1918. It is composed of nine members, two of whom are commissioned officers of the Army, appointed by the Secretary of War; two commissioned officers of the Navy, appointed by the Secretary of the Navy; and four appointed by the Secretary of Commerce, two of whom are chosen from nominations made by the American Society of Mechanical Engineers, and two from nominations made by the Society of Automotive Engineers. The Director of the Bureau of Standards is ex-officio chairman of the commission. The duties of the commission as set forth in the act by which it was authorized are to ascertain and establish standards for screw threads which shall be submitted to the Secretary of War, the Secretary of the Navy, and the Secretary of Commerce for their acceptance and approval. Such standards, when thus accepted and approved, shall be adopted and used in the several manufacturing plants under the control of the War and Navy Departments, and, so far as practicable, in all specifications for screw threads in proposals for manufactured articles, parts, or materials to be used under the direction of these departments. The commission has made an extensive study of the production and use of screw threads in the United States and has established standards and tolerances for various classes of this product. A report was issued under date of January 4, 1921, setting forth the standards agreed upon by the commission up to that date. Since the issuance of the original report, other closely allied problems have been taken up and a revised report containing several new sections was issued under date of February 11, 1925. (Misc. Pub. Bur. of Stds., No. 61.) The life of the commission has been three times extended, and the present date of the termination of the life of the commission is March 21, 1927.

UNITED STATES VETERANS' BUREAU

The United States Veterans' Bureau was created by an act of Congress approved August 9, 1921, by which act the bureau was established as an independent bureau under the President. The Bureau of War Risk Insurance was abolished by said act and the powers and duties pertaining to the Director of the War Risk Insurance under the Treasury Department were transferred to the Veterans' Bureau, together with the functions, powers, and duties conferred upon the Federal Board for Vocational Education by the act of June 27, 1918, known as the vocational rehabilitation act, and all personnel, properties, etc., of the United States Public Health Service as prescribed and provided in a written order of the Secretary of the Treasury on April 19, 1921, designated "Order relative to the transfer of certain activities of the United States Public Health Service, relating to the Bureau of War Risk Insurance, including the trainees of the Rehabilitation Division of the Federal Board for Vocational Education." Effective May 1, 1922, those hospitals of the United States Public Health Service having to do with the care of ex-service men, together with their personnel, were transferred to the Veterans' Bureau and are now known as United States veterans' hospitals.

The Bureau of War Risk Insurance was created by act of Congress approved September 2, 1914, to insure American vessels and their cargoes against the risks of war. By an act approved June 12, 1917, Congress added the duty of insuring the lives of masters and crews of American vessels. On October 6, 1917, the most important provisions of the war-risk act were added. These provided for payment of allotments and allowances to the dependent families of members of the military forces of the United States, payment of compensation for death or disability, and the writing of term policies of insurance by the Federal Government against death or total disability. Important amendments to the act have subsequently been made. The amendments approved December 24, 1919, provided for an optional payment in lump sum of the converted forms of insurance and substantial increases in the amount of compensation payable on account of death or disability. They made possible the making of agreements with allied foreign countries to furnish benefits to their disabled veterans and increased the permitted class of beneficiaries in the payment of insurance claims.

By the act of August 9, 1921, the Veterans' Bureau was established and the administration of soldiers' relief activities became coordinated and consolidated in one agency. The district offices of the bureau were established under this authority. The time limit for reinstatement of lapsed insurance by disabled ex-service men was extended. A two-year presumptive period for tuberculous and neuropsychiatric disabilities was established which enabled any case developing a 10 per cent disability in these classes within two years from discharge to become automatically service connected and therefore compensable. By amendments in December, 1922, the allowance for nurse was increased from \$20 to \$50 per month for the blind, legless, and armless in need of such attendants. On March 4, 1923, the presumptive period for tuberculous and neuropsychiatric diseases was increased to three years and hospital facilities of the Veterans' Bureau were extended to care for veterans of the Spanish American War, the Philippine Insurrection, and the Boxer Rebellion, suffering from neuropsychiatric and tubercular diseases.

Probably the most important amendments were those included in the World War veterans' act approved June 7, 1924. This act increased the presumptive period for automatic service connection for cases of tuberculosis and for neuropsychiatric diseases to January 1, 1925. Death compensation to widows and children was increased. It was provided that in instances where a beneficiary of the bureau suffering from tuberculosis had been hospitalized for more than one year and was discharged with the disease completely arrested, temporary total compensation should be paid for six months after discharge. Furthermore, if a patient were hospitalized for one year on account of tuberculosis and would not reach a condition of arrest by further hospitalization, he should be rated and paid as temporarily and totally disabled for a period of three years. Compensation for totally blind veterans was increased to \$150 per month. Allowances for all attendants were increased from \$20 to \$50 per month. It provided that no reduction in compensation should be made retroactive and that no discontinuance or reduction should be put into effect until the first day of the third calendar month after the new rating had been made. This amendment further made available all hospital facilities under the control and jurisdiction of the Veterans' Bureau to every honorably discharged veteran of the Spanish American War, the Philippine Insurrection, the Boxer Rebellion, or the World War, suffering from neuropsychiatric or tubercular ailments or diseases and to certain other specified conditions, regardless of whether such ailments or diseases were due to military service, and further authorized, so far as existing Government facilities permit, the hospitalization and necessary traveling expenses to veterans of any war, military occupation or military expedition since 1897 not dishonorably discharged, without regard to the nature or origin of their disability. This amendment also provided for the placing of all field offices of the bureau on a common basis, thus decentralizing from the 14 district offices the adjudication of claims and dispensing relief to 54 field offices of the bureau known as regional offices.

Under Title IV of this act, affecting rehabilitation, the last dates for application, induction, and training were established as June 30, 1923, June 30, 1925, and June 30, 1926, respectively; and additional allowance of two months' training pay was provided for the two months' period immediately following rehabilitation, with the provision, however, that following this two months' period "all duty and obligation of the United States with respect to vocational rehabilitation shall cease and terminate." This act also placed stronger emphasis on the obligation of training for employability than in past enactments.

On June 5, 1924, the original functions of the United States Veterans' Bureau were augmented through the enactment of the World War adjusted compensation

act, which placed the administration of dispensing benefits provided by this act under the Veterans' Bureau.

An amendment to the act of June 7, 1924, was made by the act of March 4, 1925, the most important provisions of which were: (1) The consolidation in one section of the various provisions of the existing act relative to forfeiture of rights to compensation and insurance, and the liberalization of these provisions, with particular respect to insurance; (2) the providing of compensation and hospitalization for all men whose disability incurred in service has resulted in practically permanent and total disability, irrespective of misconduct; (3) the restoration of many important insurance provisions essential to the insurance contract, which were not incorporated in the act of June 7, 1924; (4) the provision for the immediate distribution of insurance payable to the veterans' estate, thus eliminating the necessity for endless administration of these acts by the bureau; and (5) making the embezzlement of funds received from the bureau by guardians a Federal offense.

FEDERAL BOARD FOR VOCATIONAL EDUCATION

The Federal Board for Vocational Education was created by act of Congress approved February 23, 1917. This act makes appropriations to be used in cooperation with the States in the promotion of vocational education. For the fiscal year 1917-18 the amount appropriated was \$1,860,000, but the appropriation increases each year until in 1925-26 it reaches \$7,367,000, which sum is provided annually thereafter. The money appropriated is to be given to various States for the purpose of stimulating vocational education in agriculture and the trades and industries and in the preparation of teachers of vocational subjects. Its allotment is upon condition that for each dollar of Federal money expended the State or local community, or both, in which schools are established shall expend an equal amount for the same purpose.

The duties imposed upon the board are of a twofold character: First, it is the representative of the Government appointed to cooperate with boards appointed by the States in promoting vocational education; and, second, it is required to make, or cause to have made, reports on vocational subjects. As representative of the Government it examines the plans submitted by the various State boards containing the scheme of vocational education to be conducted by the States, and approves the same if found to be in conformity with the provisions and purposes of the act. It ascertains annually whether the several States are using or prepared to use the money received by them in accordance with the provisions of the statute and each year it certifies to the Secretary of the Treasury the States which have complied with the provisions of the act, together with the amount which each State is entitled to receive. In the preparation of reports it is charged with the duty of making studies and investigations relating to the establishment of vocational schools or classes and the courses and studies to be taught therein. It is also required to make studies, investigations, and reports upon agriculture and agricultural processes and requirements upon agricultural workers; trades, industries, and apprenticeships; trade and industrial requirements upon industrial workers and classification of industrial processes and pursuits; commerce and commercial pursuits and requirements upon commercial workers; home management, domestic science, and related facts and principles; and problems of administration of vocational schools and of courses of study and instruction in vocational subjects.

By the passage of the Federal vocational rehabilitation act, approved June 27, 1918, and the amendment thereto of July 11, 1919, the board was charged with the duty of furnishing vocational rehabilitation to every member of the military or naval forces of the United States discharged with a disability incurred, increased, or aggravated while a member of such forces or traceable to service therein, needing vocational rehabilitation to overcome the handicap of such disability. In furnishing training under the act no limitations were imposed by the board with respect to the courses to be pursued, and all careers were opened to the disabled men, much of it being given directly in the trades and industries. The board carried out this work of training the disabled soldiers, sailors, and marines and placing them in employment in their particular line of endeavor until the passage of the bill on August 9, 1921, creating the Veterans' Bureau, which consolidated all the agencies dealing with the disabled soldiers, sailors, and marines.

The civilian vocational rehabilitation act was approved on June 2, 1920. By this act the Federal Government agrees to cooperate with the States in rehabilitating and restoring to remunerative occupations any persons disabled in industry or otherwise, and names the Federal Board for Vocational Education as the administrative agency. The duties imposed upon the Federal board include the making of such rules and regulations as may be appropriate to carry out the purposes of the act; the provisions, through cooperation with the States, for vocational rehabilitation for disabled persons; the examination of State plans and their approval, if in conformity with the provisions of the act; the cooperation with such public and private agencies as may be deemed advisable for this purpose. The Federal board must ascertain annually whether the States are properly using Federal funds and must certify, on or before the 1st day of January of each year, to the Secretary of the Treasury those States which have accepted and complied with the provisions of the law, naming the amount of money which each State is entitled to receive. The Federal board is authorized to make such studies and investigations of the vocational rehabilitation of disabled persons and their placement in suitable or gainful occupations as are needed to carry out the intention of the act. An act continuing appropriations for this purpose was approved June 5, 1924.

BOARD OF ROAD COMMISSIONERS FOR ALASKA

The Board of Road Commissioners for Alaska was created by the act of Congress approved January 27, 1905 (sec. 2), amended by the act approved May 14, 1906. Funds for the work are derived from a tax fund collected in Alaska and from special appropriations made by Congress through military committees. The work of the board is carried on under the direction of the Secretary of War and the Chief of Engineers. The War Department has fixed the organization of the board as follows:

The senior officer on duty, to be designated as the president, shall have general charge of the operations of the board, and shall approve and certify, on behalf of the board, all vouchers and expenditures.

The engineer officer shall supervise the work of construction in the field, as provided in the act of Congress creating the board.

The third officer shall, upon designation by the Secretary of War, as provided in the law as amended, act as disbursing officer of the board.

The board is charged by law with the construction, repair, and maintenance of roads, tramways, ferries, bridges, and trails in the Territory of Alaska.

Under the act of June 30, 1921, the Secretary of War is authorized to receive from the Territory of Alaska or other source funds contributed for the construction, repair, and maintenance of roads, bridges, trails, and related works, said funds to be deposited in the United States Treasury and expended by the Board of Road Commissioners in accordance with the purpose for which they were contributed.

COMMISSION ON NAVY YARDS AND NAVAL STATIONS

Appointed by direction of the President to carry out provisions of the act of Congress, approved August 29, 1916, relative to the establishment of navy yards, naval stations, and submarine and aviation bases.

NATIONAL ADVISORY COMMITTEE FOR AERONAUTICS

The National Advisory Committee for Aeronautics was appointed by the President, pursuant to act of Congress approved March 3, 1915 (naval appropriations act, public No. 273, Sixty-third Congress). Its membership consists of two officers of the Army, two officers of the Navy, a representative each of the Smithsonian Institution, the United States Weather Bureau, and the United States Bureau of Standards, together with five additional citizens acquainted with the needs of aeronautical science, or skilled in aeronautical engineering or its allied sciences. All the members, as such, serve without compensation.

The duties of the committee, as provided by Congress, are to supervise and direct the scientific study of the problems of flight, with a view to their practical solution, and to determine the problems which should be experimentally attacked, and to discuss their solution and their application to practical questions; also to

direct and conduct research and experiment on the more fundamental problems of aeronautics in such laboratories as may in whole or in part be placed under the direction of the committee.

Under the rules and regulations formulated by the committee and approved by the President, technical subcommittees have been established whose general duties are to aid in determining the problems in their respective branches of the aeronautical field to be scientifically attacked, bring to bear the knowledge derived from experimental investigations conducted in all parts of the world, and to endeavor to coordinate the research and experimental work involved in the study of the problems agreed upon. These subcommittees are composed in part of specially appointed representatives of the Army and Navy Air Services, who are in immediate charge of various phases of aeronautical development.

By virtue of the character of its membership, including as it does the heads of the Army and Navy Air Services, the committee also serves in an advisory capacity for the determination of questions of general policy in aeronautical matters.

In addition to the functions specifically defined for the various subcommittees, the general functions of the advisory committee may be stated as follows:

First. Under the law the committee holds itself at the service of any department or agency of the Government interested in aeronautics for the furnishing of information or assistance in regard to scientific or technical matters relating to aeronautics, and in particular for the investigation and study of problems in this field with a view to their practical solution.

Second. The committee may also exercise its functions for any individual, firm, association, or corporation within the United States, provided that such individual, firm, association, or corporation defray the actual cost involved.

Third. The committee institutes research, investigation, and study of the problems which, in the judgment of its members or of the members of its various subcommittees, are needful and timely for the advance of the science and art of aeronautics in its various branches.

Fourth. The committee keeps itself advised of the progress made in research and experimental work in aeronautics in all parts of the world, particularly in England, France, Italy, Germany, Holland, and Belgium.

Fifth. The information thus gathered is brought to the attention of the various subcommittees for consideration in connection with the preparation of programs for research and experimental work in this country. This information is also made available promptly to the military and naval air services and other branches of the Government, university laboratories, and aircraft manufacturers interested in the study of specific problems.

Sixth. The committee holds itself at the service of the President, the Congress, and the executive departments of the Government for the consideration of any special problem which may be referred to it. It has in this way made special reports and recommendations regarding the Air Mail Service, the development of a system of transcontinental airways and landing fields, the extension of aerological and weather report service, the Federal regulation of air navigation, and the development of aviation generally for military and civil purposes.

The committee has established an office of aeronautical intelligence, which serves as the depository and distributing agency of the scientific and technical data on aeronautics collected by the committee from governmental and private agencies in this country and abroad, and maintains an office in Paris to collect and exchange scientific and technical data on aeronautics in France, England, Italy, Germany, Holland, and Belgium.

The committee directly conducts scientific research and experiment on the more fundamental problems of aeronautics at the Langley Memorial Aeronautical Laboratory, at Langley Field, Va., a section of the field having been set aside by the War Department for the committee's use.

THE INTERNATIONAL JOINT COMMISSION

The International Joint Commission was created by the treaty between the United States and Great Britain signed January 11, 1909, the object of which is "to prevent disputes regarding the use of boundary waters and to settle all questions which are now pending between the United States and the Dominion of Canada involving the rights, obligations, or interests of either in relation to the other or to the inhabitants of the other, along their common frontier, and to make provision for the adjustment and settlement of all such questions as may hereafter arise."

The commission consists of six members, three appointed by the President of the United States, and three appointed by His Majesty on recommendation of the Government of Canada. It was organized in 1911, adopted rules of procedure, and established permanent offices in Washington and Ottawa. It has jurisdiction over all cases involving the use or obstruction or diversion of boundary waters between the United States and Canada, of waters flowing from boundary waters, and of waters at a lower level than the boundary in rivers flowing across the boundary.

Under Article IX of the treaty the International Joint Commission also is constituted an investigatory body, for the purpose of examining into and reporting upon any questions or matters of difference arising along the common frontier that shall be referred to it from time to time by either the Government of the United States or the Government of Canada.

Under Article X of the treaty any questions or matters of difference arising between the high contracting parties involving the rights, obligations, or interests of the United States or of the Dominion of Canada, either in relation to each other or to their respective inhabitants, may be referred for decision to the International Joint Commission, it being understood that on the part of the United States such action will be by and with the advice and consent of the Senate and on the part of Great Britain with the consent of the Government of Canada.

Under Article VI of the treaty the commission is charged with the measurement and apportionment from time to time of the waters of the St. Mary and Milk Rivers and their tributaries, these rivers lying partly in Montana and partly in Alberta and Saskatchewan, and being largely used for irrigation purposes in both countries.

INTERNATIONAL BOUNDARY COMMISSION, UNITED STATES, ALASKA, AND CANADA

For defining, marking, and maintaining boundary between the United States, Alaska, and Canada

This commission was authorized by conventions or treaties between the United States and Great Britain, as follows:

1. Southeastern Alaska, or the boundary between Alaska and British Columbia. Length, 893 miles.

Article VI of the convention between the United States and Great Britain, providing for the settlement of questions between the two countries with respect to the boundary line between the Territory of Alaska and the British possessions in North America, signed at Washington January 24, 1903, stipulated that when the high contracting parties shall have received the decision of the tribunal upon the questions submitted as provided in the foregoing articles, which decision shall be final and binding upon all parties, they will at once appoint, each on its own behalf, one or more scientific experts, who shall with all convenient speed proceed to lay down the boundary line in conformity with such decision.

2. The boundary between Alaska and Canada, along the one hundred and forty-first meridian. Length, 647 miles.

The convention between the United States and Great Britain providing for the surveying and marking out upon the ground of the one hundred and forty-first degree of west longitude where said meridian forms the boundary line between Alaska and the British possessions in North America, signed at Washington April 21, 1906, stipulated that each Government shall appoint one commissioner, with whom may be associated such surveyors, astronomers, and other assistants as each Government may elect, who shall locate the boundary line, erect the necessary boundary marks, make the necessary surveys, and file duplicate records with their respective Governments.

3. The United States and Canada boundary from the Atlantic to the Pacific Ocean, with the exception of the St. Lawrence River and Great Lakes. Length 2,685 miles.

Articles I, II, III, V, VI, VII, and VIII of the treaty between the United States and Great Britain, entitled "Canadian International Boundary," signed at Washington April 11, 1908, stipulated that each of the high contracting parties shall appoint without delay an expert geographer or surveyor as commissioner, and the commissioners so appointed shall jointly execute the necessary surveys, repair existing boundary marks, erect additional boundary marks, and lay down the boundary line in accordance with the existing treaties upon quadruplicate sets of accurate modern charts, prepared or adopted by them for that purpose,

and that said charts so marked shall be filed with each Government, and said commissioners shall also prepare, in duplicate, and file with each Government a joint report or reports, describing in detail the course of the boundary so marked by them, and the character and location of the several monuments and boundary marks and ranges marking it.

4. Article IV of the treaty between the United States and Great Britain in respect of Canada, signed at Washington, February 24, 1925, authorizes and directs the commissioners appointed under the provisions of the treaty of April 11, 1908, to inspect the various portions of the boundary line between the United States and the Dominion of Canada and between Alaska and the Dominion of Canada at such times as they shall deem necessary; to repair all damaged monuments and buoys; to relocate and rebuild monuments which have been destroyed; to keep the boundary vistas open; to move boundary monuments to new sites and establish such additional monuments and buoys as they shall deem desirable; to maintain at all times an effective boundary line between the United States and the Dominion of Canada and between Alaska and the Dominion of Canada, as defined by the present treaty and treaties heretofore concluded or hereafter to be concluded; and to determine the location of any point of the boundary line which may become necessary in the settlement of any question that may arise between the two Governments.

INTERNATIONAL BOUNDARY COMMISSION, UNITED STATES AND MEXICO

The International Boundary Commission, United States and Mexico, was created to carry out the provisions of conventions or treaties of 1848, 1853, 1882, 1884, 1889, and 1905 between United States and Mexico. The commission has exclusive jurisdiction of all differences or questions that may arise on boundary between United States and Mexico from Gulf of Mexico to Pacific Ocean, approximately 2,000 miles, consisting of some 1,300 miles along the Rio Grande and 25 miles along Colorado River. Also 680 miles overland boundary between El Paso, Tex., and Pacific Ocean. The commission is empowered to suspend the construction of works of any character along the Rio Grande and Colorado Rivers that contravene with existing treaties; erect and maintain monuments along boundary; make necessary surveys of changes brought by force of current in both rivers caused by either avulsion, accretion, or erosion; mark and eliminate bancos caused by such changes; supervise maintenance of gauging stations along both rivers and their tributaries for proper measurement of the water flow; survey, place and maintain monuments on all international bridges between the two countries. The commission is authorized to call for papers of information relative to boundary matters from either country; hold meetings at any point questions may arise; summon witnesses and take testimony in accordance with rules of the courts of the respective countries. If both commissioners shall agree to a decision their judgment shall be binding on both Governments, unless one of them shall disapprove it within one month from the date it shall have been pronounced.

BOARD OF SURVEYS AND MAPS OF THE FEDERAL GOVERNMENT

The Board of Surveys and Maps of the Federal Government was created by Executive order of December 30, 1919, for the purpose of making recommendations to the several departments or to the President for coordinating all map making and surveying activities of the Government and to settle all questions at issue between executive departments relating to surveys and maps in so far as their decisions do not conflict with existing laws. Meetings are held at stated intervals, to which representatives of the map-using public are invited for conference and advice. A central information office has been established in the United States Geological Survey for collecting, classifying, and furnishing information concerning all map and survey data available in the several Government departments and from other sources.

THE UNITED STATES SECTION OF THE INTER AMERICAN HIGH COMMISSION

The United States section of the Inter American High Commission received legal recognition in an act approved February 7, 1916. It consists of the eight representatives of the United States on the commission. There are corresponding sections in the Republics of Central and South America and the West Indies. The commission was organized on the recommendation of the First Pan American Financial Conference held in Washington May 24-29, 1915. It aims to bring about substantial uniformity in the commercial law and administrative regulations of the American Republics and more stable financial relations between Latin America and the United States, and, in general, to carry out the recommendations of the First and Second Pan American Financial Conferences, and cooperate in the formulation and effectuation of the program of the international conferences of American States in so far as it bears directly on the purposes and work of the commission. The Second Financial Conference took place in Washington January 19-24, 1920. The commission's work is directed by a central executive council, which is composed of the chairman, vice chairman, and secretary of the section which represents the country selected as headquarters of the commission for the interval between any two meetings. The meeting held at Buenos Aires April 3-12, 1916, selected Washington as headquarters until the second meeting of the entire commission would take place. The officers of the United States section, therefore, now constitute the central executive council.

FEDERAL POWER COMMISSION

The act of Congress approved June 10, 1920 (41 Stat., 1063), entitled "The Federal Water Power Act," created the Federal Power Commission, to be composed of the Secretary of War, the Secretary of the Interior, and the Secretary of Agriculture. The operations of the commission are conducted under the supervision of an executive secretary, assisted by an engineer officer detailed from the United States Engineer Corps and by other individuals assigned to the work of the commission by the Departments of War, Interior, and Agriculture.

The commission has general administrative control over all power sites on the navigable waters and on the public lands and reservations of the United States, and over the location, design, construction, maintenance, and operation of power projects upon such sites, an investigation being required in the case of every application to determine whether the project proposed is best adapted to a comprehensive scheme of development of the water resources of the region, not only for power development, but also for such related uses as irrigation, navigation, flood control, and water supply. The act requires that there shall be sufficient inspection and supervision of project works to assure their adequate maintenance and efficient operation, and that the commission shall ascertain the amounts necessary to be set aside to cover depreciation and to make necessary renewals and replacements. The act requires the establishment by the commission of a system of public-utility accounting, to be made applicable to all licensees, with provisions for determining and reporting cost of projects, for creation and disposition of depreciation and amortization reserves, for allocation of earnings to project and other property, and for all the other items which enter into modern utility accounting practice. The commission is charged with the duty of regulating rates, service, and securities in intrastate business wherever the several States have not provided agencies for undertaking such duties themselves and in interstate business whenever the individual States have not the power to act or can not agree.

The commission is required to classify some 2,500,000 acres of public land within power reserves; to determine the value of power available at Government dams, and the advisability of its development for public purposes; and to fix annual rental charges for reimbursing the costs of administration and for recompensing the United States for the use of its lands and other property.

In cases where a licensee makes use of a headwater improvement, the commission determines the proper share of the annual costs to be paid by the licensee benefited; and when any project already constructed is brought under license, the commission determines its fair value.

The commission is authorized to conduct general investigations of power resources and of their relation to interstate and foreign commerce, cooperating with State and National Governments in its investigations, and to publish the results of its work in special and annual reports; and it is required to make certain special investigations and report thereon to Congress.

UNITED STATES GEOGRAPHIC BOARD

The United States Board on Geographic Names was created by Executive order of September 4, 1890; by Executive order of August 10, 1906, the official title was changed to United States Geographic Board. That part of the latter order enlarging duties was rescinded by Executive order, December 30, 1919.

The board passes on all unsettled questions concerning geographic names which arise in the departments, as well as determines, changes, and fixes place names within the United States and its insular possessions, and all names suggested by any officer of the Government shall be referred to the board for consideration and approval before publication. The decisions of the board are to be accepted by all the departments of the Government as standard authority.

THE COMMISSION OF FINE ARTS

By act approved May 17, 1910, Congress created as a permanent body the national Commission of Fine Arts. The commission is "composed of seven well-qualified judges of the fine arts," who are appointed by the President and serve for a period of four years each, and until their successors are appointed and qualified.

Under the provisions of this organic act Congress directs that "It shall be the duty of the commission to advise upon the location of statues, fountains, and monuments in the public squares, streets, and parks in the District of Columbia, and upon the selection of models for statues, fountains, and monuments erected under the authority of the United States and upon the selection of the artists for the execution of same. It shall be the duty of the officer charged by law to determine such questions in each case to call for such advice. The foregoing provisions of this act shall not apply to the Capitol Building of the United States and the building of the Library of Congress. The commission shall also advise generally upon questions of art when required to do so by the President or by any committee of either House of Congress."

By Executive order dated October 25, 1910, the President directed that "Plans for no public building to be erected in the District of Columbia by the General Government shall be hereafter finally approved by the officer duly authorized until after such officer shall have submitted the plans to the Commission of Fine Arts created under the act of Congress of May 17, 1910, for its comment and advice."

On February 2, 1912, the President directed the commission to advise the officer in charge of public buildings and grounds in regard to the improvement of any of the grounds in the city of Washington under his charge whenever such advice is asked for by that officer. That officer now uniformly consults the commission regarding details of the development of all the parks and reservations under his control.

On November 28, 1913, the President issued the following Executive order: "It is hereby ordered that whenever new structures are to be erected in the District of Columbia under the direction of the Federal Government which affect in any important way the appearance of the city, or whenever questions involving matters of art and with which the Federal Government is concerned are to be determined, final action shall not be taken until such plans and questions have been submitted to the Commission of Fine Arts designated under the act of Congress of May 17, 1910, for comment and advice."

On July 28, 1921, the President issued the following Executive order: "It is hereby ordered that essential matters relating to the design of medals, insignia, and coins produced by the executive departments, also the design of statues, fountains, and monuments, and all important plans for parks and all public buildings, constructed by the executive departments or the District of Columbia, which in any essential way affect the appearance of the city of Washington, or the District of Columbia, shall be submitted to the Commission of Fine Arts for advice as to the merits of such designs before the executive officer having charge of the same shall approve thereof."

In order that the development of the District of Columbia may proceed harmoniously both under Federal and District jurisdictions, the President has requested the Board of Commissioners of the District of Columbia to consult the Commission of Fine Arts on matters of art falling under their jurisdiction and control.

The duties of the commission, therefore, now embrace advising upon the location of statues, fountains, and monuments in the public squares, streets, and parks in the District of Columbia; upon the selection of models for statues, fountains, and monuments erected under the authority of the United States, and the selection of the artists for their execution; also for medals, insignia, and coins; upon the plans and designs for public structures and parks in the District of Columbia, as well as upon all questions involving matters of art with which the Federal Government is concerned. In addition, the commission advises upon general questions of art whenever requested to do so by the President or any committee of Congress.

Congress has stipulated in many recent enactments that the plans for certain designated buildings, monuments, etc., must be approved by the commission before they can be accepted by the Government.

FEDERAL COORDINATING AGENCIES

(Under supervision of the Chief Coordinator)

FEDERAL PURCHASING BOARD

Composed of one representative from each department and independent establishment having authority to purchase supplies. Created by Executive order promulgated in Bureau of the Budget Circular No. 25 of August 25, 1921, to enable the Chief Coordinator to perform the duties of coordinating purchases throughout the several departments and establishments. It formulates policies and plans to unite purchasing activities of the several departments and establishments and to bring about business methods calculated effectively to safeguard the interests of the Government, and at the same time promote the confidence of private business interests having dealings with the Government. The board studies purchase operations with a view to determining the advisability of centralizing purchases within department, coordination among departments, utilization of surplus, and economies to be effected by combined purchases. Detailed studies are made of the requirements of the Government as a whole both as to quantities and qualities, available sources, localities, seasons of supply means of transportation and storage, and kindred conditions involving purchase.

COORDINATOR FOR PURCHASE

Established by circular No. 160, Bureau of the Budget, May 29, 1925, to develop and coordinate the purchasing facilities of the Government. The coordinator for purchase is the agent through whom the Federal Purchasing Board, acting for and in behalf of the separate purchasing agencies of the Government, may, with the approval of the chief coordinator, effect such joint procurement arrangements as may be agreed upon. He will personally, or through some department or establishment advantageously situated, issue single proposals inviting bids on individual commodities or natural groups thereof for the combined requirements of two or more departments or establishments, as recommended after study by the Federal Purchasing Board. He will also perform such additional duties in the clearance and distribution of procurement information and operations incident thereto as may be delegated to him by the chief coordinator.

FEDERAL LIQUIDATION BOARD

Composed of one representative from each department and establishment having sales activities. Created by Executive order promulgated in Bureau of the Budget Circular No. 26 of August 25, 1921, in order to enable the Chief Coordinator to perform the duties of coordinating sales throughout the several departments and establishments. Is a coordinating and not an operating agency. It views the problems of liquidation of surplus war supplies from the standpoint of the Government as a whole, and exercises such general supervision over departmental sales operations as is necessary for the purpose of coordination.

and safeguarding the Government's interests. The underlying policy of the board is to decrease to a minimum by utilization of surplus stocks, the withdrawal of funds from the Treasury for procurement of supplies, and at the same time increase to a maximum the revenues accruing from the sales of surplus materials.

COORDINATION OF MOTOR TRANSPORT, DISTRICT OF COLUMBIA Y

Office created by Executive order promulgated in Bureau of the Budget Circular No. 35 of September 23, 1921, to coordinate in the interest of efficiency and economy the use of motor transportation operated under the executive departments and independent establishments of the Federal Government. Investigates the proper housing and grouping of the vehicles of each department; arranges for economical repairs by Government activities; limits the number of assigned vehicles and provides for the operation of all in pools; links all pools of vehicles in the District of Columbia into a single pool for the purpose of economical operation. Prevents the hire of passenger cars and trucks and additional garage space when the required service can be furnished by other Government agencies. Prescribes uniform system of cost accounting throughout the Government motor transport services in the District of Columbia.

FEDERAL TRAFFIC BOARD

Formed by Bureau of the Budget Circular No. 41 of October 10, 1921, for the purpose of effecting economies and better business administration throughout the Government service in the handling of passenger and freight shipments by express and parcel post, and for the utilization in a more practical way of the various carrying facilities available, both rail and water. Study of present methods in connection with settlement of transportation accounts, study of traffic problems confronting the Government departments and establishments, establishment of uniform classifications on all Government items and reclassification of items erroneously classified, handling of all questions pertaining to terminal, switching, port, lighterage charges, and general rate adjustments. The board is designed to prevent the overlapping of service and duplication of effort in the conduct of the traffic business of the Government.

FEDERAL SPECIFICATIONS BOARD

Composed of representatives from each department and independent establishment purchasing materials or services in accordance with specifications prepared in such department. Created by Executive order promulgated in Bureau of the Budget Circular No. 42 of October 10, 1921, for purposes of coordination and economy in the procurement of material and services used by the Government under specifications prepared in the various branches thereof. Compiles and adopts standard specifications for materials and services and brings specifications into harmony with the best commercial practice wherever the conditions permit. Standardizes nomenclature and dimensions to insure ready interchangeability of supplies and interworking parts made by different manufacturers, and limits the number of types, sizes, and grades of manufactured products used by the Government.

INTERDEPARTMENTAL BOARD OF CONTRACTS AND ADJUSTMENTS 3

Composed of representatives from each department and independent establishment authorized by law to enter into important contracts. Created by Executive order promulgated in Bureau of the Budget Circular No. 47 of November 22, 1921, for the purpose of standardizing contract forms, securing the adoption of uniform policies as regards construction work and uniform practices of interpretation and negotiation both preceding and following the actual execution of such contracts. Standardizes where possible the forms and methods of contract letting to the end that a uniform policy may control the making of contracts, with a view to such changes in form of contracts as will tend to enlist the interest of the contractor in behalf of economy and promptness of execution, as well as to eliminate those uncertainties of construction and hazards to be assumed by the contractor which have operated to increase the cost of Government work and supplies; recommends general policies in the settlement of outstanding obligations arising from contracts of the United States; acts in an advisory capacity, when requested, to review and revise important contracts and

agreements, to advise as to proper interpretation of contracts in process of execution, and to assist in the negotiation of important contracts and agreements relating to personal services, supplies, or construction work.

FEDERAL REAL ESTATE BOARD

Composed of one representative from each executive department or independent establishment owning, occupying, or controlling real estate or interest therein for or in behalf of the United States. Created by Executive order promulgated in Bureau of the Budget Circular No. 54 of February 18, 1922, to insure the adoption of uniform methods of procedure and for better utilization of existing Government owned or controlled real estate. Supervises and coordinates all activities, except in the District of Columbia, connected with real estate or interests therein, the procurement thereof, whether for temporary or permanent use, by lease, donation, gift, or purchase, the occupancy thereof by an executive department or independent establishment of the United States Government, and the disposal thereof, under authority of Congress, by lease, license, permit to use, sell, or otherwise; standardizes the maintenance of all files and records, of grants, deeds, leases, and other instruments pertaining to real estate under the control of or in use by particular departments and the maintenance of a proper indexing system thereof.

PERMANENT CONFERENCE ON PRINTING

Composed of one representative from each executive department and independent establishment. Organized under Executive order promulgated in Bureau of the Budget Circular No. 14 of July 22, 1921, to investigate and propose uniform standards, businesslike methods, and proper economies in public printing and binding and the distribution of publications. Recommends reductions in the amount of Government printing and binding through the elimination of unnecessary reports, bulletins, publications, etc. Standardizes and changes specifications where necessary to reduce the cost of printing, scrutinizes requisitions from the various departments with a view to reducing the cost of work without impairing its usefulness. Investigates preparation of copy for printer, cost of author's corrections; standardization of paper in relation to grades, sizes, weights, and colors; illustrations and printing in color; standard size form and binding of publication; discontinuance of periodicals and annual reports; blank and loose-leaf forms and letterheads; rush work; duplications of departmental printing; distribution of public documents; mimeographing and multigraphing.

INTERDEPARTMENTAL BOARD ON SIMPLIFIED OFFICE PROCEDURE

Composed of one representative from each department and independent establishment. Created by Executive order promulgated in Bureau of the Budget Circular No. 137, dated May 16, 1924, with a view to promoting economy and efficiency in routine office procedure in departments and establishments through simplicity and uniformity of practice as to matters not already allocated elsewhere by law or Executive order. The board standardizes forms, other than General Accounting Office forms, used in the executive departments and establishments, where such forms lend themselves to standardization; investigates matters relating to methods of conducting correspondence, use of forms, methods of filing, and allied questions.

INTERDEPARTMENTAL PATENTS BOARD

Established by Executive order No. 3721, dated August 9, 1922. The duty of this board shall be to recommend through the Secretary of the Interior, for the approval of the President, suitable recommendations establishing the policy to be followed by the Government with respect to handling inventions and patents evolved by Government employees and other inventions and patents acquired by the Government, to put into practice such proposed regulations thereto appertaining, approved by the President, and to disseminate proper information among the departments and other units of the Government concerning patents, applications for patents, licenses, and other rights under patents owned by the Government. On May 21, 1925, supervision of the interdepartmental patents board as a coordinating agency was assumed by the chief coordinator under the provisions of Executive order No. 3578, dated November 8, 1921.

FEDERAL NARCOTICS CONTROL BOARD

REGULATIONS¹

Pursuant to the provisions of the narcotic drugs import and export act, approved May 26, 1922, published in Treasury Decision 39154 of June 12, 1922, the Federal Narcotics Control Board hereby prescribes the following regulations:

(1) *Definitions.*—(a) The term "crude opium" shall be understood to mean the spontaneously coagulated sap obtained from the soporific poppy (*Papaver somniferum* and related species), and which may or may not have been subjected to further drying or other treatment, thus covering all forms of opium known to the trade, such as gum opium, granulated opium, powdered opium, and deodorized (denarcotized) opium, except "smoking opium" or "opium prepared for smoking."

(b) By coca leaves shall be understood the leaves of *Erythroxylon coca*, known commercially as Huanuco coca, or the leaves of *Erythroxylon truxillense*, known commercially as Truxillo coca, or the leaves of any other species of *Erythroxylon* yielding cocaine.

(c) The term "cocaine" shall be understood to cover all forms of cocaine or its salts known to the trade.

(d) The term "derivative" shall be understood to mean any alkaloid, or salt of an alkaloid, or combination thereof, or any chemical compound prepared either directly or indirectly from the alkaloids of opium or from cocaine. It shall include morphine, codeine, ethylmorphine hydrochloride (known as dionin), or diacetyl morphine hydrochloride (known as heroin), their salts or combinations and any new derivative of morphine or cocaine, or of any salts of morphine or cocaine, or any other alkaloid of opium.

(e) The term "preparation" shall mean any product, mixture, or compound containing or representing any quantity of opium or coca leaves or any derivative thereof.

IMPORTS

(2) *Ports designated for imports.*—Crude opium and coca leaves (which are the only "narcotic drugs" as defined in the act that are admissible) may be imported only at the ports of Detroit, Mich., Indianapolis, Ind., New York, N. Y., Philadelphia, Pa., St. Louis, Mo., and San Francisco, Calif.

(3) *Who may import.*—Crude opium and coca leaves may be entered only by manufacturers actually engaged in manufacturing from such crude opium or coca leaves products for the wholesale trade for medical or other legitimate uses.

(4) *Applications required.*—Applications in triplicate for permission to import crude opium or coca leaves shall be made under oath on an approved form, stating all material facts, and addressed to the collector of customs at the proposed port of importation, who, after careful consideration thereof and any investigation deemed necessary, shall forward the application with his recommendation to the Federal Narcotics Control Board, Treasury Department, Washington, D. C. Such application must state the amount of the stock on hand, the usual requirements for the ensuing six months, and the necessity for the proposed importation.

Upon request the collector of customs may furnish to the applicant a certified copy of the approved application for use under the laws or regulations of the exporting country.

(5) *Procedure on arrival and delivery from the appraiser's warehouse.*—Immediately upon the unlading of crude opium from the importing vessel the customs officer shall carefully examine the packages, note their condition, seal the packages, and cause them to be transported under customs guard and by bonded cartmen to the appraiser's warehouse, where they shall be placed in a separate and specially protected inclosure.

The appraiser shall issue such special regulations to his employees as will insure the safe-keeping of the packages while in the warehouse.

No delivery of crude opium to the importer from the appraiser's warehouse shall be permitted until the deputy collector of customs in charge of the building and an assistant appraiser shall be satisfied and so note on the delivery permit, after personal examination, that the importer has taken all proper precautions for the safe transportation of the crude opium from the appraiser's warehouse to the importer's premises, or to the premises of the common carrier if shipment is to be made.

¹ These regulations have been amended; inquire of the Federal Narcotics Control Board for revised regulations.

Until otherwise ordered, however, the procedure now followed in the case of shipments of crude opium in bond between the ports designated in regulation 2 for imports will not be disturbed.

Except as specially provided in these regulations, the procedure in the case of coca leaves shall be the same as in the case of merchandise generally.

(6) *Entries.*—Crude opium may be entered only for consumption or for transportation in bond between the ports designated in regulation 2 for imports. Entry of either crude opium or coca leaves shall not be permitted unless the application to import has been approved by the Federal Narcotics Control Board, nor unless the merchandise has been properly described in the manifest of the importing vessel or carrier.

Coca leaves, however, may be entered, either for consumption or warehouse, or for transportation in bond to any of the ports designated in regulation 2.

(7) *Importations of unusual amounts.*—No amount of crude opium or coca leaves which may be imported within any certain period as necessary to provide for medical and legitimate uses only will be fixed by the board at present, but special explanation of importations of unusual amounts of such articles, either in single shipments or in the aggregate, will be required and carefully investigated by the board.

(8) *Reports of stocks on hand and probable future requirements.*—Importers shall render to the board, as soon as practicable after December 31 of each year, or oftener if specially required, a report of the stocks of narcotic drugs on hand and an estimate of the probable requirements for medical and legitimate uses for the next year or any other period that may hereafter be specially designated.

EXPORTS

(9) *No exportation without previous approval.*—No person shall take out of the United States on his person or in his baggage or offer to any carrier for transportation out of the United States, nor shall any carrier receive for exportation or export out of the United States, any narcotic drug unless and until an application for permission to export shall have been approved by the Federal Narcotics Control Board.

(10) *Applications.*—Applications in triplicate for permission to export narcotic drugs shall be made under oath on an approved form, stating all the material facts, and addressed to the nearest collector of customs sufficiently early to permit of orderly procedure and any necessary investigation. With this application, the shippers' export declaration in due form shall also be submitted, together with any import license (and a translation thereof if in a foreign language) or a certified copy of any such license, that may have been issued by the country of destination, or other evidence that the merchandise is consigned to an authorized permittee.

Verification by an American consular officer of signatures on foreign import licenses will not be necessary if such licenses bear the official seal of the officer signing them.

After careful consideration of such application, and after any investigation deemed necessary, the collector shall forward the application to the board with his recommendation.

(11) *Labeling of packages.*—In lieu of the marking on the outside of the packages required in the previous regulations (T. D. 38381), the inner packages shall be labeled in a legible and conspicuous manner to show the narcotic character of the contents.

(12) *Opening and inspection of packages.*—The collector of customs may require packages offered for export to be opened and may inspect the contents thereof.

IN-TRANSIT SHIPMENTS

(13) *In-transit shipments transferred in the United States or remaining on board the transporting vessel.*—Each in-transit shipment under section 2 (subsection 5) of the act, will be considered by the board on its individual merits, but in general the regulations governing exports will be applied so far as practicable, except that the collector of customs may permit narcotic drugs, other than smoking opium or opium prepared for smoking, to be retained on board a vessel arriving from a foreign port which are shown on the manifest to be destined to another foreign port.

Articles in transit manifested merely as drugs, medicines, or chemicals, without evidence to satisfy the collector that they are nonnarcotic, shall be detained and

subjected at the carrier's risk and expense to such examination as may be necessary to satisfy the collector whether they are of a narcotic character. With a view to avoiding such inconvenience, the carrier should not accept in-transit shipments of such articles unless accompanied by properly verified certificates of the shippers, specifying the items in the shipment and stating whether narcotic or not.

GENERAL

(14) *Importations or exportations by mail prohibited.*—The importation or exportation of narcotic drugs in the regular mails or by parcel post will not be permitted.

(15) *Vessels' stores.*—Collectors may permit narcotic drugs in reasonable quantity and properly listed as medical stores of vessels to remain on such vessels if satisfied that such drugs are adequately safe-guarded and used only for medical purposes. Smoking opium or opium prepared for smoking shall be seized, however, whenever and wherever found.

(16) *Custody and disposition of narcotic drugs forfeited or not claimed.*—All narcotic drugs which are forfeited in proceedings for condemnation, or not claimed as provided by law, or which are summarily forfeited as provided in subdivision (d), subsection 2, section 1, of the act, shall be reported to the secretary of the board on a form provided by the Treasury Department for that purpose, and retained by the officer reporting the same as custodian for the board pending their disposition. Two committees, each consisting of three employees of the Treasury Department shall be appointed by the secretary of the board, the duties of each of which shall be to examine, weigh, inventory, and destroy such drugs as he may direct. Each committee shall make report to the secretary of the board of all such drugs destroyed immediately upon completing such destruction.

(17) *Violations of the law to be reported.*—Collectors of customs shall report to the United States attorney and to the board any violations of the law which they may discover.

(18) *Compliance with other laws and regulations applicable is necessary.*—All regulations of or action by the board is subject to the provisions of the customs, internal revenue, and other laws and regulations applicable.

(19) *Emergency regulations superseded.*—These regulations supersede the emergency regulations published in T. D. 39154 of June 12, 1922.

(20) *Previous licenses valid.*—Authorizations to import or export issued prior to the taking effect hereof by the Division of Customs, Treasury Department, under the provisions of the regulations published in T. D. 39154 of June 12, 1922, will continue valid.

(21) *Secretary and assistant secretary of the board.*—Under date of March 10, 1923, the board designated Mr. L. G. Nutt, head of the Narcotic Division, Bureau of Internal Revenue, Treasury Department, as its secretary, with authority to act upon applications and conduct correspondence for and on behalf of the board. Mr. M. R. Livingston, chief of the returns section of said division, is hereby designated as assistant secretary to the board, to perform such duties in connection therewith as the secretary of the board may direct.

(22) *Time of taking effect.*—These regulations shall take effect October 15, 1922.

PERSONNEL CLASSIFICATION BOARD

The Personnel Classification Board was created by an act of Congress approved March 4, 1923. It is an ex officio board, consisting of the Director of the Bureau of the Budget or an alternate from that bureau designated by the director, a member of the Civil Service Commission or an alternate from the commission designated by the commission, and the Chief of the United States Bureau of Efficiency or an alternate from that bureau designated by the chief of the bureau. The Director of the Bureau of the Budget, or his alternate, is chairman of the board. The board is charged with the carrying out of the requirements of the above-mentioned act, which provides for the classification of civilian positions of the Federal Government within the District of Columbia and in the field service.

AMERICAN BATTLE MONUMENTS COMMISSION

The American Battle Monuments Commission was created by an act of Congress approved March 4, 1923, for the purpose of preparing plans for, and erecting suitable memorials to mark and commemorate the services of the American forces in Europe, including works of architecture and art in the American cemeteries in Europe. The act creating the commission charges it with the duties of controlling as to materials and design, providing regulations for, and supervising the erection of all memorial monuments and buildings in the American cemeteries in Europe. To the commission is given the function of photographing the battlefields of Europe upon which American forces were engaged, in order to complete the historical records of these forces.

The commission is directed to cooperate, in such manner as it shall determine, with American citizens, States, municipalities, and associations desiring to erect war memorials in Europe, providing that the plans for such memorials have been approved by the commission in accordance with the provisions of the act.

The act requires that the National Commission of Fine Arts have supervision over all designs or materials for memorials used by the commission.

The commission is authorized to receive funds from any State, municipal, or private source for the purposes of its work, and is also permitted to furnish replicas of any memorial, or part thereof, at actual cost, applying the proceeds of such sales to the purposes of the commission.

OFFICE OF PUBLIC BUILDINGS AND PUBLIC PARKS OF THE NATIONAL CAPITAL

The Office of Public Buildings and Public Parks of the National Capital is an independent establishment created by the act approved February 26, 1925 (Public No. 478, Sixty-eighth Congress) and in its relation to public buildings and public parks succeeded to the duties and prerogatives of the Office of Superintendent, State, War, and Navy Department Building, and the Office of Public Buildings and Grounds.

The director has charge of the maintenance and operation of the buildings under his custody, including the care of the grounds, heating, lighting, repairing, altering and cleaning the buildings, and the forces provided therefor. He is also responsible for the safety of the buildings and the personnel housed therein and has charge of the guarding and fire-fighting force authorized by Congress.

The director also has charge of the care, maintenance, improvement and policing of the public grounds, parks, monuments and memorials in the District of Columbia, including recreational activities conducted on the public grounds under the supervision of this office.

THE ROCK CREEK AND POTOMAC PARKWAY COMMISSION

The Rock Creek and Potomac Parkway Commission was created by section 22 of the public buildings act approved March 4, 1913, for the purpose of preventing the pollution and obstruction of Rock Creek and of connecting Potomac Park with the Zoological Park and Rock Creek Park, and were authorized and directed to acquire by purchase, condemnation, or otherwise, such land and premises in the District of Columbia shown on the map on file in the office of the Engineer Commissioner of the District of Columbia, dated May 17, 1911, and lying on both sides of Rock Creek, including such portion of the creek bed as may be in private ownership between the Zoological Park and Potomac Park.

The land when acquired becomes part of the park system of the District of Columbia, under the Director of Public Buildings and Public Parks. It is estimated that six-sevenths of the land within the taking lines has been acquired.

NATIONAL CAPITAL PARK COMMISSION

The National Capital Park Commission was created by the act approved June 6, 1924 (Public No. 202, Sixty-eighth Congress) for the purpose of preserving the flow of water in Rock Creek, preventing the pollution of Rock Creek and the Potomac and Anacostia Rivers, preserving forests and natural scenery in and about Washington, and to provide for the comprehensive systematic, and continuous development of the park, parkway, and playground system of the National Capital. The officer in charge of public buildings and grounds was designated as the executive and disbursing officer of the commission.

The commission was authorized and directed to acquire such lands as in its judgment shall be necessary and desirable in the District of Columbia, and (by agreement with Maryland and Virginia authorities), adjacent areas in Maryland and Virginia, for suitable development of the National Capital park, parkway, and playground system. The act provides that the advice of the Commission of Fine Arts shall be requested in connection with the selection of lands to be acquired.

The designation of all lands to be acquired by condemnation, contracts for purchase of lands, and all agreements between the commission and the officials of the States of Maryland and Virginia is subject to the approval of the President of the United States.

THE ARLINGTON MEMORIAL BRIDGE COMMISSION

The Arlington Memorial Bridge Commission was created by section 23 of the public buildings act approved March 4, 1913, for the purpose of investigating and reporting to Congress a suitable design for a memorial bridge across the Potomac River from the city of Washington to a point at or near the Arlington estate, in the State of Virginia.

Although the above-mentioned act of 1913 authorized the expenditure of \$25,000, it was not until nine years later that an appropriation was made in the executive and independent offices appropriation act approved June 12, 1922.

The act approved February 24, 1925, authorized and directed the commission to proceed at once with the construction of a memorial bridge across the Potomac River from the vicinity of the Lincoln Memorial, in the city of Washington, to an appropriate point in the State of Virginia, including appropriate approaches, roads, streets, boulevards, avenues, and walks leading thereto on both sides of said river, together with the landscape features appertaining thereto, all in accordance with the design, surveys, and estimates of cost transmitted by said commission to Congress under date of April 22, 1924, and authorized the total sum not to exceed \$14,750,000.

The deficiency act approved March 4, 1925 (Public, No. 631, 68th Cong.), appropriated the sum of \$500,000 to enable the commission to proceed with, the construction of the bridge.

THE MEADE MEMORIAL COMMISSION

The Meade Memorial Commission was created by Public Resolution No. 63, Sixty-third Congress, approved January 21, 1915, for the purpose of selecting a site on property belonging to the United States in the city of Washington, at or near the intersection of Third Street and Pennsylvania Avenue, and erect thereon a suitable memorial or statue to the memory of Maj. Gen. George Gordon Meade, late commander of the Army of the Potomac, the said memorial or statue and pedestal to be furnished and erected by the State of Pennsylvania without expense to the United States. The act provides that the design and location of the memorial or statue and pedestal and the plan for the treatment of the grounds connected with such site shall be approved by the Commission of Fine Arts.

The site selected is in the northwest corner of the Botanic Garden Grounds, Third Street and Pennsylvania Avenue. The erection of the memorial has been practically completed with the exception of some of the architectural features surrounding it.

COURT OF CLAIMS OF THE UNITED STATES

This court was established by act of Congress February 24, 1855 (10 Stat. L. 612). It has general jurisdiction (36 Stat. L. 1135) of all "claims founded upon the Constitution of the United States or any law of Congress, except for pensions, or upon any regulations of an executive department, or upon any contract, express or implied, with the Government of the United States, or for damages, liquidated or unliquidated, in cases not sounding in tort, in respect of which claims the party would be entitled to redress against the United States, either in a court of law, equity, or admiralty, if the United States were suable, except claims growing out of the late Civil War and commonly known as war claims," and certain rejected claims.

It has jurisdiction also of claims of like character which may be referred to it by the head of any executive department involving controverted questions of fact or law. In all the above-mentioned cases the court, when it finds for the claimant, may enter judgment against the United States, payable out of the Public Treasury.

Under section 3 of the act of February 13, 1925, the Court of Claims may certify to the Supreme Court any definite and distinct questions of law concerning which instructions are desired for the proper disposition of the cause; and also in any case the Supreme Court upon the petition of either party may require by certiorari that the cause be certified to it for review and determination.

It also has jurisdiction of the claims of disbursing officers of the United States for relief from responsibility for losses of Government funds and property by capture or otherwise, without negligence, while in the line of duty.

There is a statute of limitations which prevents parties from bringing actions on their own motion beyond six years after the cause of action accrued, but the departments may refer claims at any time if they were pending therein within the six years.

By the act of March 2, 1919 (40 Stat., 772), known as the Dent Act, the Court of Claims is given jurisdiction of the class of war claims therein specified. In these cases the action of the Secretary of War upon the claim, or his failure to act thereon, is a condition precedent to the right of the claimant to commence an action in the Court of Claims.

The court also has jurisdiction of actions provided for by certain statutes passed during the last war permitting the seizure of property by the Government.

By section 151, Judicial Code (36 Stat. L., 1135), whenever any bill, except for a pension, is pending in either House of Congress providing for the payment of a claim against the United States, legal or equitable, or for a grant, gift, or bounty to any person, the House in which such bill is pending may, for the investigation and determination of facts, refer the same to the Court of Claims, which shall proceed with the same in accordance with such rules as it may adopt and report to such House the facts in the case and the amount, where the same can be liquidated, including any facts bearing upon the question whether there has been delay or laches in presenting such claim or applying for such grant, gift, or bounty, and any facts bearing upon the question whether the bar of any statute of limitation should be removed or which shall be claimed to excuse the claimant for not having resorted to any established legal remedy, together with such conclusions as shall be sufficient to inform Congress of the nature and character of the demand, either as a claim, legal or equitable, or as a gratuity against the United States, and the amount, if any, legally or equitably due from the United States to the claimant: *Provided, however*, That if it shall appear to the satisfaction of the court upon the facts established that under existing laws or the provisions of this chapter, the subject matter of the bill is such that it has jurisdiction to render judgment or decree thereon, it shall proceed to do so, giving to either party such further opportunity for hearing as in its judgment justice shall require, and it shall report its proceedings therein to the House of Congress by which the same was referred to said court.

Section 5, act of March 4, 1915 (38 Stat., 996), provides: "That from and after the passage and approval of this act the jurisdiction of the Court of Claims shall not extend to or include any claim against the United States based upon or growing out of the destruction of any property or damage done to any property by the military or naval forces of the United States during the war for the suppression of the rebellion, nor to any claim for stores and supplies taken by or furnished to or for the use of the military or naval forces of the United States, nor to any claim for the value of any use and occupation of any real estate by the

military or naval forces of the United States during said war; nor shall said Court of Claims have jurisdiction of any claim which is now barred by the provisions of any law of the United States."

By act of March 3, 1891, chapter 538 (26 Stat. L., 851, and Supplement to R. S., 2d ed., p. 913), the court is vested with jurisdiction of certain Indian depredation claims.

The act of June 25, 1910, chapter 423 (36 Stat. L., 851-852), "An act to provide additional protection for owners of patents of the United States, and for other purposes," conferred a new jurisdiction.

There are five judges, who sit together in the hearing of cases, the concurrence of three of whom is necessary for the decision of any case.

All claims are prosecuted in the Court of Claims by an action commenced by the filing of a petition and prosecuted in accordance with the rules of the court, copies of which rules can be obtained upon application to the clerk of the court.

The court is located at Washington, D. C., in the old Corcoran Art Building, Seventeenth Street and Pennsylvania Avenue. The term begins on the first Monday in December each year and continues until the Saturday before the first Monday in December. Cases may be commenced and entered at any time, whether the court be in session or not.

JUDICIARY

SUPREME COURT OF THE UNITED STATES

(In Capitol Building. Phones, marshal's office, Main 1; clerk's office, Main 3476)

WILLIAM HOWARD TAFT, Chief Justice of the United States, born at Cincinnati, September 15, 1857; son of Alphonso (Secretary of War, 1875-76; Attorney General, 1876-77; United States minister to Austria, 1883-1885; transferred to Russia, 1885-86) and Louisa Maria (Torrey) T.; graduated at Woodward High School, Cincinnati, 1874; B. A., Yale, 1878; LL. B., Cincinnati Law School, 1880; married Helen, daughter of John W. Herron, Cincinnati, June 19, 1886. Admitted to Ohio bar, 1880; law reporter Cincinnati Times, and later of Cincinnati Commercial, 1880; assistant prosecuting attorney Hamilton County, Ohio, 1881-1883; practiced law at Cincinnati, 1883-1887; assistant county solicitor Hamilton County, 1885-1887; judge superior court, Cincinnati, 1887-1890; solicitor general of United States, 1890-1892; United States circuit judge, sixth circuit, 1892-1900; professor and dean law department, University of Cincinnati, 1896-1900; president United States Philippine Commission, March 12, 1900, to July 4, 1901; first civil governor of Philippine Islands, July 4, 1901, to February 1, 1904; Secretary of War in Cabinet of President Roosevelt, February 1, 1904, to June 30, 1908, and in charge of construction of Panama Canal during that incumbency; 1906, sent to Cuba by President Roosevelt to adjust insurrection there, and acted a short time as provisional governor. Elected member of Corporation of Yale University 1906, and reelected 1912. Elected November 3, 1908, twenty-seventh President of the United States, for term March 4, 1909, to March 4, 1913; renominated for the Presidency June, 1912, by Republican national convention, Chicago, but defeated in November election following by Woodrow Wilson; resigned March 17, 1913, as member of Yale Corporation to become Kent professor of law, Yale, April 1, 1913-1921. Appointed member National War Labor Board, April, 1918, and cochairman of same until board dissolved, August, 1919. Returned to Yale as Kent professor after leave of absence for year. President American National Red Cross, 1906-1913; president American Bar Association, 1913; president League to Enforce Peace from 1915 to 1921. Appointed by President Harding, and confirmed by the Senate, as Chief Justice of the United States, June 30, 1921. Took official oath July 7, 1921, and was installed October 3, 1921. LL. D., Yale, 1893; University of Pennsylvania, 1902; Harvard, 1905; Miami University, 1905; State University of Iowa, 1907; Wesleyan, 1909; Princeton, 1912; McGill University, 1913; Amherst, 1914; Baylor, 1920. D. C. L., Hamilton, 1913; Oxford, 1922; Cincinnati University, 1925. LL. D., Cambridge, 1922; Aberdeen, 1922. Honorary bencher of the Middle Temple, London, 1922. Elected again member of Corporation of Yale University, June, 1922, but retired in 1925. Author of Popular Government, 1913; Ethics in Service, 1915; The Antitrust Act and the Supreme Court, 1914; The Presidency, its Duties, its Powers, its Opportunities, and its Limitations, 1916; World Peace, a written debate with William Jennings Bryan, 1917; Present Day Problems, 1908; Political Issues and Outlooks, 1909; Our Chief Magistrate and his Powers, 1916; Four Aspects of Civic Duty, 1906; Taft Papers on League of Nations, 1920. December 13, 1923, elected chancellor of Smithsonian Institution, Washington.

OLIVER WENDELL HOLMES, of Boston, Mass., Associate Justice of the Supreme Court of the United States, was born in Boston, Mass., March 8, 1841; graduated from Harvard College in 1861; July 10, 1861, commissioned first lieutenant of the Twentieth Massachusetts Volunteer Infantry; October 21, shot through the breast at Balls Bluff; March 23, 1862, commissioned captain; shot through the neck at Antietam September 17; shot in the heel at Maryes Heights, Fredericksburg, on May 3, 1863; on January 29, 1864, appointed aide-camp to Brig. Gen. H. G. Wright and served with him until expiration of term of service; brevets as major, lieutenant colonel, and colonel; Harvard Law School,

LL. B., 1866; in 1873 published twelfth edition of Kent's Commentaries, and from 1870 to 1873 editor of the American Law Review, in which, then and later, he published a number of articles leading up to his book entitled "The Common Law" (Little, Brown & Co., 1881), first, however, delivered in the form of lectures at the Lowell Institute. An article on "Early English Equity," in the English Law Quarterly Review, April, 1885, also may be mentioned, and later ones in the Harvard Law Review. From 1873 to 1882 he practiced law in the firm of Shattuck, Holmes & Munroe; in 1882 took a professorship at the law school of Harvard College, and on December 15 of that year was commissioned a member of the Supreme Judicial Court of Massachusetts; on August 2, 1899, he was made chief justice of the same court. He was appointed a Justice of the Supreme Court of the United States by President Roosevelt, confirmed by the Senate December 4, 1902, and sworn in and took his seat December 8, 1902. He has published a volume of speeches (Little, Brown & Co.); also Collected Legal Papers, 1920 (Harcourt, Brace & Howe). LL. D. Yale, Harvard, Williams, Amherst, and Berlin. D. C. L. Oxford. Corresponding fellow of the British Academy; 1924. Roosevelt Memorial Association Medal for the Development of Public Law.

WILLIS VAN DEVANTER, of Cheyenne, Wyo., Associate Justice of the Supreme Court of the United States, was born at Marion, Ind., April 17, 1859; attended the public schools of his native town and Indiana Asbury (now De Pauw) University (LL. D. 1911); was graduated from the law school of the Cincinnati College in 1881; practiced his profession at Marion, Ind., until 1884, and subsequently at Cheyenne, Wyo., where he served as city attorney, a commissioner to revise the statute law of Wyoming, and member of the Territorial legislature; was appointed chief justice of the Territorial supreme court by President Harrison in 1889, and by election was continued as chief justice on the admission of the Territory as a State in 1890, but soon resigned to resume active practice; was chairman of the Republican State committee in 1894; was a delegate to the Republican national convention and also a member of the Republican national committee in 1896; was appointed assistant attorney general of the United States by President McKinley in 1897, being assigned to the Department of the Interior, and served in that position until 1903; was professor of equity pleading and practice 1898-1903, and of equity jurisprudence 1902-3 in Columbian (now George Washington) University; was appointed United States circuit judge, eighth circuit, by President Roosevelt in 1903; was appointed Associate Justice of the Supreme Court of the United States by President Taft December 16, 1910, and entered upon the duties of that office January 3 following.

JAMES CLARK McREYNOLDS, of Nashville, Tenn., was born in Elkton, Ky., February 3, 1862; son of Dr. John O. and Ellen (Reeves) M.; B. S. Vanderbilt University 1882; graduate of University of Virginia law department 1884; unmarried; practiced law at Nashville, Tenn.; Assistant Attorney General of the United States 1903-1907; thereafter removed to New York to engage in private practice; was appointed Attorney General of the United States March 5, 1913, and Associate Justice of the Supreme Court of the United States August 29, 1914, and took his seat October 12, 1914.

LOUIS DEMBITZ BRANDEIS, Associate Justice of the Supreme Court of the United States, was born in Louisville, Ky., November 13, 1856; attended private and public schools and University of Louisville there until 1872; then went to Europe, where he remained until 1875; attended Annen Real Schule in Dresden, Saxony, 1873 to 1875; attended Harvard Law School 1875-1878. He began the practice of law in St. Louis, Mo., 1878; removed to Boston, Mass., in 1879, and practiced there until June, 1916, as a member first of the firm of Warren & Brandeis, and later of the firm of Brandeis, Dunbar & Nutter. He was appointed a Justice of the Supreme Court of the United States by President Wilson on January 28, 1916, was confirmed by the Senate June 1, 1916, and took his seat June 5, 1916.

GEORGE SUTHERLAND, of Salt Lake City, was born March 25, 1862, in Buckinghamshire, England; received a common school and academic education; studied law at the University of Michigan, being admitted to practice in the supreme court of that State in March, 1883, and has followed the practice of law continuously since that date; received honorary degree of doctor of laws from Columbia University of New York, University of Michigan, and from the George Washington University; was State senator from the sixth (Utah) senatorial

district in the first State legislature; was elected to the Fifty-seventh Congress; declined renomination to the Fifty-eighth; was elected to the United States Senate by the Utah Legislature for the term beginning March 4, 1905, and was reelected in 1911, his term of service expiring March 3, 1917. President American Bar Association, 1916-17. Author of *Constitutional Power and World Affairs*, a series of lectures delivered at Columbia University in 1918. On September 5, 1922, he was nominated by President Harding to be Associate Justice of the Supreme Court of the United States, immediately confirmed by the Senate, and entered upon the duties of the office October 2, 1922.

PIERCE BUTLER, of St. Paul, Minn., was born March 17, 1866, in the township of Waterford, Dakota County, Minn.; attended public school until 1881, then entered the preparatory department of Carleton College, Northfield, Minn.; entered that college in 1883 and graduated in 1887; then commenced the study of law; was admitted to the bar at St. Paul, Minn., in 1888, and continuously practiced law there until January, 1923. He was assistant county attorney of Ramsey County, Minn., in 1891 and 1892; was elected county attorney in 1892, and reelected in 1894. He was appointed a member of the charter commission of St. Paul in 1897; was a member of the public library board from 1900 to 1909, and a member of the board of regents, University of Minnesota, from 1907 to 1924. November 23, 1922, he was nominated by President Harding to be Associate Justice of the Supreme Court of the United States, was confirmed by the Senate December 21, 1922, and took his seat January 2, 1923.

EDWARD TERRY SANFORD, Associate Justice of the Supreme Court of the United States; born at Knoxville, Tenn., July 23, 1865. Graduated from University of Tennessee in 1883, A. B. and Ph. B.; Harvard College, 1885, A. B.; and Harvard Law School, 1889, LL.B. and A.M. LL.D., University of Cincinnati, 1908, and Harvard, 1924. Practiced law at Knoxville, 1889-1907. Assistant Attorney General of the United States, 1907-1908; United States district judge, eastern and middle districts of Tennessee, 1908-1923. Formerly a trustee of the University of Tennessee; governor of the Knoxville General Hospital; trustee of the East Tennessee Institute; president of the Tennessee Bar Association, Alumni Association of the University of Tennessee, and president of the Harvard Alumni Association and vice president of the Harvard Law School Association and American Bar Association. Delegate to the Universal Congress of Lawyers and Jurists at St. Louis, 1904. Chairman of the board of trustees of the George Peabody College for Teachers; and trustee of the Lawson McGhee Library. Honorary member of Phi Beta Kappa and of the Tennessee and Alabama State Bar Associations. Author of "Blount College and the University of Tennessee," 1894. Nominated by President Harding as an Associate Justice of the Supreme Court on January 24, 1923; confirmed by the Senate on January 29, 1923; and took his seat on February 19, 1923.

HARLAN F. STONE, of New York City, Associate Justice of the Supreme Court of the United States; born in Chesterfield, N. H., on October 11, 1872; son of Frederick L. and Anne Sophia (Butler) Stone; married Agnes Harvey, of Chesterfield, N. H., September 7, 1899; has two sons, Marshall and Lauson; graduate of Amherst College, B. S., 1894, M. A., 1897, honorary LL. D., 1913; Columbia Law School graduate, receiving LL. B., 1898; honorary LL. D., 1925; honorary LL. D., Yale University, 1924; honorary LL. D., Williams College, 1925; admitted to New York Bar 1898; became member of law firm of Wilmer & Canfield and later of its successor, Satterlee, Canfield & Stone; while practicing law with that firm lectured on law in Columbia Law School 1899-1902; adjunct professor of law 1903; full professor 1905-1910; and Kent professor of law and dean of Columbia Law School 1910-1924; resigned 1923 and became member of law firm of Sullivan & Cromwell, New York City; appointed Attorney General of United States April 7, 1924; appointed Associate Justice of the Supreme Court of the United States by President Coolidge January 5, 1925, confirmed by the Senate February 5, 1925, and entered upon the duties of that office on March 2, 1925; member of Century, Lawyers, Amherst, Phi Beta Kappa, Long Island Country Club, University Club, Metropolitan Club, and Chevy Chase Country Club.

RESIDENCES OF THE JUSTICES OF THE SUPREME COURT

[The * designates those whose wives accompany them; the † designates those whose daughters accompany them]

- *Mr. Chief Justice Taft, 2215 Wyoming Avenue.
- *Mr. Justice Holmes, 1720 I. Street.
- *Mr. Justice Van Devanter, 1923 Sixteenth Street.
- Mr. Justice McReynolds, The Rochambeau.
- *Mr. Justice Brandeis, Stoneleigh Court.
- *†Mr. Justice Sutherland, 2029 Connecticut Avenue.
- *†Mr. Justice Butler, 1229 Nineteenth Street.
- *Mr. Justice Sanford, 2029 Connecticut Avenue.
- *Mr. Justice Stone, 2400 Sixteenth Street.

RETIRED

Mr. Justice McKenna, The Connecticut.

OFFICERS OF THE SUPREME COURT

Clerk.—William R. Stansbury, The Wyoming.
Deputy clerks.—Philander R. Stansbury, Rockville, Md.; C. Elmore Cropley, Cathedral Mansions.
Marshal.—Frank Key Green, 2934 Neward Street.
Reporter.—Ernest Knaebel, 3707 Morrison Street.

CIRCUIT COURTS OF APPEALS OF THE UNITED STATES

- First judicial circuit.*—Mr. Justice Holmes. Districts of Maine, New Hampshire, Massachusetts, Rhode Island, and Porto Rico.
Circuit judges.—George Hutchins Bingham, Manchester, N. H.; Charles F. Johnson, Portland, Me.; George W. Anderson, Boston, Mass.
- Second judicial circuit.*—Mr. Justice Stone. Districts of Vermont, Connecticut, northern New York, southern New York, eastern New York and western New York.
Circuit judges.—Henry Wade Rogers, New Haven, Conn.; Charles M. Hough, New York, N. Y.; Martin T. Manton, Brooklyn, N. Y.; Learned Hand, New York, N. Y.
- Third judicial circuit.*—Mr. Justice Brandeis. Districts of New Jersey, eastern Pennsylvania, middle Pennsylvania, western Pennsylvania, and Delaware.
Circuit judges.—Joseph Buffington, Pittsburgh, Pa.; J. Warren Davis, Trenton, N. J.; Victor B. Woolley, Wilmington, Del.
- Fourth judicial circuit.*—Mr. Chief Justice Taft. Districts of Maryland, northern West Virginia, southern West Virginia, eastern Virginia, western Virginia, eastern North Carolina, western North Carolina, and eastern and western South Carolina.
Circuit judges.—Edmund Waddill, jr., Richmond, Va.; John J. Parker, Charlotte, N. C.; John C. Rose, Baltimore, Md.
- Fifth judicial circuit.*—Mr. Justice Sanford. Districts of northern Georgia, southern Georgia, northern Florida, southern Florida, northern Alabama, middle Alabama, southern Alabama, northern Mississippi, southern Mississippi, eastern Louisiana, western Louisiana, northern Texas, southern Texas, eastern Texas, western Texas, and Canal Zone.
Circuit judges.—Richard W. Walker, Post Office Building, New Orleans, La.; Nathan P. Bryan, Jacksonville, Fla.; Rufus E. Foster, New Orleans, La.
- Sixth judicial circuit.*—Mr. Justice McReynolds. Districts of northern Ohio, southern Ohio, eastern Michigan, western Michigan, eastern Kentucky, western Kentucky, eastern Tennessee, middle Tennessee, and western Tennessee.
Circuit judges.—Loyal E. Knappen, Grand Rapids, Mich.; Arthur C. Denison, Grand Rapids, Mich.; Maurice H. Donahue, Columbus, Ohio; Charles H. Moorman, Louisville, Ky.
- Seventh judicial circuit.*—Mr. Justice Butler. Districts of Indiana, northern Illinois, eastern Illinois, southern Illinois, eastern Wisconsin, and western Wisconsin.
Circuit judges.—George T. Page, Chicago, Ill.; Julian W. Mack, Chicago, Ill.; Samuel Alschuler, Chicago, Ill.; Evan A. Evans, Madison, Wis.

Eighth judicial circuit.—Mr. Justice Van Devanter. Districts of Minnesota, northern Iowa, southern Iowa, eastern Missouri, western Missouri, eastern Arkansas, western Arkansas, Nebraska, Colorado, Kansas, North Dakota, South Dakota, eastern Oklahoma, western Oklahoma, Wyoming, Utah, and New Mexico.

Circuit judges.—Walter H. Sanborn, St. Paul, Minn.; Robert E. Lewis, Denver, Colo.; William S. Kenyon, Fort Dodge, Iowa; Kimbrough Stone, Kansas City, Mo.; A. S. Van Valkenburgh, Kansas City, Mo.; Wilbur F. Booth, Minneapolis, Minn.

Ninth judicial circuit.—Mr. Justice Sutherland. Districts of northern California, southern California, Oregon, Nevada, Montana, eastern Washington, western Washington, Idaho, Arizona, and Territories of Alaska and Hawaii.

Circuit judges.—William B. Gilbert, Portland, Oreg.; Erskine M. Ross, Los Angeles, Calif.; Frank H. Rudkin, Seattle, Wash.; William W. Morrow, San Francisco, Calif.; William H. Hunt, San Francisco, Calif.; Wallace McCamant, Portland, Oreg.

UNITED STATES COURT OF CUSTOMS APPEALS

(719 Fifteenth Street. Phone, Main 4696)

WILLIAM J. GRAHAM, presiding judge, of Aledo, Mercer County, Ill., was born near New Castle, Pa., February 7, 1872; moved to Mercer County 1879; educated in public schools and University of Illinois; admitted to bar 1895; married and has three children; State's attorney Mercer County 1900-1908; member House of Representatives of Illinois 1915-1917; elected to Sixty-fifth, Sixty-sixth, Sixty-seventh, and Sixty-eighth Congresses; appointed presiding judge of the United States Court of Customs Appeals by President Coolidge May 29, 1924.

JAMES FRANCIS SMITH, judge; born San Francisco, Calif., 1859; admitted to the bar in January, 1881; associate justice Supreme Court of Philippine Islands, 1901; member Philippine Commission, 1903-1906; Governor General of Philippine Islands, 1906-1909; appointed judge of the United States Court of Customs Appeals by President Taft in 1910.

ORION METCALF BARBER, judge; born Jamaica, Vt., 1857; admitted to the bar in 1882; member of Vermont House of Representatives, 1892; Vermont Senate, 1894; State auditor, 1898-1902; appointed judge of the United States Court of Customs Appeals by President Taft in 1910.

OSCAR E. BLAND, judge, of Linton, Ind.; born in Greene County, Ind., November 21, 1877; educated at Indiana University and Valparaiso University; studied law at Indiana University, admitted to the bar in Indiana in 1901; member of the Indiana State Senate, 1907, 1908, 1909; elected to Congress from the second district of Indiana in 1916, served through the Sixty-fifth, Sixty-sixth, and Sixty-seventh Congresses; appointed to the United States Court of Customs Appeals by President Harding March 4, 1923.

CHARLES SHERRID HATFIELD, judge; born West Millgrove, Ohio, June 29, 1882; A. B. at Hanover College; post-graduate course at Indiana University; graduated at law at Ohio State University, and commenced the practice of law in 1907; was prosecuting attorney of Wood County, and was Republican State chairman of Ohio in 1916; appointed judge of the United States Court of Customs Appeals by President Harding March 4, 1923.

RESIDENCES OF THE JUDGES OF THE UNITED STATES COURT OF CUSTOMS APPEALS

*†Presiding Judge William J. Graham, 7010 Alaska Avenue.

‡Judge James F. Smith, 3781 Oliver Street.

*†Judge Orion M. Barber, The Wardman Park.

*†Judge Oscar E. Bland, 2950 Macomb Street.

*†Judge Charles S. Hatfield, 4335 Cathedral Avenue.

OFFICERS OF THE UNITED STATES COURT OF CUSTOMS APPEALS

Clerk.—Arthur B. Shelton, 10 Cypress Street, Chevy Chase, Md.

Marshal.—Frank H. Briggs, The Burlington.

Assistant clerk.—Joseph G. Gauges, 30 R Street.

Reporter.—Alex. H. Clark, 22 Westmoreland Avenue, Takoma Park, Md.

COURT OF APPEALS OF THE DISTRICT OF COLUMBIA

(Court of Appeals Building, Judiciary Square. Phone, Main 4624)

Chief justice.—George E. Martin, 1855 Irving Street.

Associate justices.—Charles H. Robb, The Rochambeau; Josiah A. Van Orsdel, The Roosevelt.

Clerk.—Henry W. Hodges, 2208 Q Street.

Assistant clerk.—Moncure Burke, 3009 W Street.

COURT OF CLAIMS OF THE UNITED STATES

(Pennsylvania Avenue and Seventeenth Street. Phone, Main 642)

EDWARD KERNAN CAMPBELL, chief justice; born Abingdon, Va., 1858; son of Maj. James C. and Ellen D. Campbell; educated Abingdon Male Academy, Emory and Henry College, and University of Virginia; admitted to the bar in 1883; practiced law at Abingdon, Va., and Birmingham, Ala.; appointed chief justice of the Court of Claims in May, 1913, by President Wilson.

FENTON WHITLOCK BOOTH, judge; born Marshall, Ill., May 12, 1869; graduated Marshall High School 1887; student De Pauw University three years; LL. B. University of Michigan 1892; member Fortieth General Assembly, Illinois; admitted to the bar in 1892 and practiced at Marshall, Ill., as a member of the firm of Golden, Scholfield & Booth; appointed judge Court of Claims March 17, 1905.

GEORGE EDDY DOWNEY, judge; born Rising Sun, Ind., July 11, 1860; son of Judge Alexander C. and Sophia J. Downey; graduated high school 1876 and from Asbury (now De Pauw) University 1880; admitted to the bar in 1881; located Aurora, Ind., 1887; mayor city of Aurora 1894-1902; judge seventh judicial circuit of Indiana 1903-1913; Comptroller of Treasury 1913-1915; appointed judge of Court of Claims by President Wilson August 3, 1915.

JAMES HAY, judge; born Millwood, Clarke County, Va., January 9, 1856. Educated at private schools in Virginia and Maryland; was a student at Washington and Lee University, Lexington, Va., for three years, at which institution he graduated in law in June, 1877. Was attorney for the Commonwealth of Madison County, Va., for 13 years; served for 10 years in the Virginia Legislature; was elected to the Fifty-fifth to Sixty-fourth Congresses (1897-1916), seventh Virginia district; appointed judge of the Court of Claims by President Wilson July 15, 1916.

SAMUEL JORDAN GRAHAM, judge; born at Lexington, Va.; received his academic and legal education at Washington and Lee University, Lexington, Va.; moved to Pittsburgh, Pa., 1890; was three years president of the board of examiners for admission to the bar of Allegheny County, Pa., by selection of the judges of that county; practiced law there until May, 1913, when appointed Assistant Attorney General of the United States by President Wilson; served in this capacity until appointed judge of the Court of Claims by President Wilson in July, 1919.

RESIDENCES OF THE JUDGES OF THE COURT OF CLAIMS

*†Chief Justice Edward K. Campbell, The Woodley.

*††Judge Fehton W. Booth, 1752 Lamont Street.

*Judge George E. Downey, 3745 McKinley Street, Chevy Chase.

*Judge James Hay, The Cecil.

*†Judge Samuel J. Graham, 2400 Sixteenth Street.

RETIRED

Mr. Chief Justice Stanton J. Peelle, 2400 Sixteenth Street.
Judge Charles B. Howry, 1728 I Street.

SUPREME COURT OF THE DISTRICT OF COLUMBIA

(United States courthouse. Phone, Main 2854; clerk's office, Main 2854)

Chief justice.—Walter I. McCoy, The Ontario.

Associate justices.—Wendell P. Stafford, 1725 Lamont Street; Frederick L. Siddons, 1914 Biltmore Street; William Hitz, 1901 N Street; Jennings Bailey, 1844 Columbia Road; Adolph A. Hoehling, 5 Newlands Street, Chevy Chase, Md.

Auditor.—Herbert L. Davis, 1241 Girard Street.

Clerk.—Morgan H. Beach, "Barberry Hill," Rockville Pike, Md.

UNITED STATES GENERAL APPRAISERS

(Customs trial court, 641 Washington Street, New York City)

Presiding judge.—William B. Howell.

Judges.—I. F. Fischer, Byron S. Waite, Charles P. McClelland, Jerry B. Sullivan, George Stewart Brown, William C. Adamson, George E. Weller, and George M. Young.

Clerk.—DeWitt P. Dutcher.

Deputy clerks.—James W. Taylor and William H. Tietgen.

Marshal.—Pasquale S. DeMarco.

Reporters.—Charles F. Kurz, Eli C. Trumbower, Samuel C. Hudnell, James G. Hilton, Frank A. Nesbitt, and Edward Neuwirth.

UNITED STATES MARSHAL'S OFFICE

(United States courthouse. Phone, Main 2854)

United States marshal.—Edgar C. Snyder, 1112 Fairmont Street.

Chief deputy marshal.—Stephen B. Callahan, 17 Ninth Street NE.

UNITED STATES ATTORNEY'S OFFICE

(United States courthouse. Phones, Main 4549, 4950, 4951, 6674, 6809)

United States Attorney.—Peyton Gordon, The Wardman Park.

Assistants.—Leo A. Rover, 64 K Street; Ralph Given, 3716 Morrison Street, Chevy Chase; James J. O'Leary, 1033 Lawrence Street NE.; John W. Fihelly, 334 Indiana Avenue; Raymond A. Neudecker, 5330 Colorado Avenue; Joseph C. Bruce, 1661 Park Road; David A. Hart, 3708 Jenifer Street; M. Pearl McCall, Congress Hall; Joseph V. Connolly, 3020 R Street; William H. Collins, 3435 Brown Street; Thomas E. Lodge, 4905 Forty-seventh Street; George D. Horning, jr., 3517 Quesada Street, Chevy Chase; Thomas L. Jones, 1901 Vermont Avenue; Neil Burkenshaw, 3100 Connecticut Avenue; Rebekah S. Greathouse, 1434 Harvard Street; E. Russell Kelly, 1209 Thirty-fourth Street; Albert A. Stern, 486 F Street SW.

Special assistants.—Capt. Harold W. Orcutt, 310 Elm Avenue, Takoma Park; A. Coulter Wells, 1824 Belmont Street.

Chief clerk.—Walter M. Shea, 310 Indiana Avenue.

Clerks.—Carlton G. Schenken, 618 D Street NE.; Mrs. Ruth E. Boucher, 2829 Twenty-eighth Street; Charles B. Murray, 1358 Shepherd Street; Mrs. Margaret D. Weber, 502 Dorset Avenue, Chevy Chase, Md.; Irvin I. Goldstein, 310 Taylor Street; Ralph P. Dunn, 1451 N Street; Harry W. Johnson, 831 Rittenhouse Street; Charles A. Birmingham, 1625 K Street.

MUNICIPAL COURT

(321 John Marshall Place. Phone, Main 6000)

Judges.—

George C. Aukam, 1821 Irving Street.

Charles V. Meehan, The Woodward.

Robert E. Mattingly, 1224 Massachusetts Avenue.

Robert H. Terrell, 1615 S Street.

Mary O'Toole, 1414 V Street.

Clerk.—Blanche Neff, 1407 S Street.**POLICE COURT**

(Sixth and D Streets. Phone, Main 6990-6991)

Judges.—Gus A. Schuldt, The Parker; John P. McMahon, 1419 Columbia Road; Isaac R. Hitt, 3909 McKinley Street, Chevy Chase; George H. Macdonald, 1505 Emerson Street.*Clerk.*—F. A. Sebring, 5320 Colorado Avenue.**JUVENILE COURT**

(Southeast corner of New Jersey Avenue and C Street. Phones, Lincoln 10425 and Main 6000)

Judge.—Miss Kathryn Sellers, 1616 Riggs Street.*Clerk.*—Director Probation Department, Joseph W. Sanford, The Coywood.*Deputy clerk.*—Charles F. Sellers, 1616 Riggs Street.*Chief probation officer.*—Miss Jeannette Ezekiels, The Roosevelt.*Assistant chief probation officer.*—*Assistant corporation counsel.*—Richmond B. Keech, 2746 Woodley Place.**REGISTER OF WILLS AND CLERK OF THE PROBATE COURT**

(United States courthouse. Phone, Main 2840)

Register and clerk.—James Tanner, 1610 Nineteenth Street.*Deputies.*—Theodore Cogswell, 2301 Cathedral Avenue; John A. Sheil, 503 Sixth Street NE.**RECORDER OF DEEDS**

(Century Building, 412 Fifth Street. Phone, Main 672)

Recorder of deeds.—Arthur G. Froe, 1724 S Street.*Deputy recorder of deeds.*—Robert W. Dutton, 1721 Kilbourne Place.

DIPLOMATIC AND CONSULAR SERVICE

EMBASSIES AND LEGATIONS TO THE UNITED STATES

[Those having ladies with them are marked with * for wife, † for daughter, and ‡ for other ladies]

ARGENTINA

(Office of the embassy, 1806 Corcoran Street. Phones, North 852 and 853)

- *††Mr. Honorio Pueyrredon, ambassador extraordinary and plenipotentiary, 1600 New Hampshire Avenue. (Phone, Potomac 1109.)
- Mr. Felipe A. Espil, counselor of embassy, 1806 Corcoran Street.
- *Mr. Eduardo Racedo, first secretary of embassy, The Wardman Park.
- *Commander Ricardo A. Vago, naval attaché, The Wardman Park.
- Mr. Conrado Traverso, secretary of embassy, 1806 Corcoran Street.
- Mr. Wenceslao Escalante, attaché, 1806 Corcoran Street. (Absent.)
- Mr. Horacio de Pueyrredon, attaché, 1600 New Hampshire Avenue.

AUSTRIA

(Office of the legation, 1851 Wyoming Avenue. Phone, Columbia 8948)

- *Mr. Edgar L. G. Prochnik, envoy extraordinary and minister plenipotentiary, 1851 Wyoming Avenue. (Phone, Adams 665.)
- *Dr. Ludwig Kleinwächter, counselor of legation, 3514 Macomb Street. (Phone, Cleveland 4143.)

BELGIUM

(Office of the embassy, 1780 Massachusetts Avenue. Phones, Main 8196 and 8396)

- *Baron de Cartier de Marchienne, ambassador extraordinary and plenipotentiary, 1780 Massachusetts Avenue. (Absent.)
- *Mr. Raoul Tilmont, secretary of embassy and chargé d'affaires ad interim (August 22, 1925), 2008 Sixteenth Street. (Phone, Potomac 1009.)
- *Mr. M. E. M. Ulser, commercial secretary. (Absent.)
- Baron Joseph van der Elst, second secretary.

BOLIVIA

(Office of the legation, The Wardman Park. Phone, Columbia 2000)

- *†Señor Dr. Don Ricardo Jaimes Freyre, envoy extraordinary and minister plenipotentiary, The Wardman Park.
- Señor Don Mamerto Urriolagoitia, first secretary of legation. (Absent.)
- Señor Don Victor Jaimes Freyre, secretary of legation, The Wardman Park. (Phone, Columbia 2000.)

BRAZIL

(Office of the embassy, 1603 H Street. Phone, Franklin 4531)

- Mr. S. Gurgel do Amaral, ambassador extraordinary and plenipotentiary, 1603 H Street. (Phone, Franklin 4531.)
- *Mr. Samuel de Sousa Leão Gracie, counselor of embassy. (Absent.)
- *†Commander Radler de Aquino, naval attaché.
- Mr. Roberto Mendes Gonçalves, second secretary, Rauscher's.
- *Mr. Sebastião Sampaio, commercial attaché. (Absent.)

BULGARIA

(Office of the legation, 2221 R Street. Phone, North 7472 and 8989)

- *Mr. Stephen P. Bissieroff, first secretary of legation and chargé d'affaires ad interim (June 1, 1925), 2221 R Street. (Phone, North 7472.)

CHILE

(Office of the embassy, 2154 Florida Avenue. Phone, North 747)

- *Señor Don Beltran Mathieu, ambassador extraordinary and plenipotentiary, 2305 Massachusetts Avenue. (Phone, North 8662.)
- Señor Don Federico Agacho, counselor of embassy, The Argonne.
- Señor Don Benjamin Cohen, secretary of embassy, 2154 Florida Avenue.
- *Lieut. Commander Luis Muñoz Valdéz, naval attaché, 14 Evergreen Street, New London, Conn.
- *Señor Major Arturo Espinosa, military attaché, The Argonne.
- *Señor Don Angel Prieto, attaché, 2154 Florida Avenue.

CHINA

(Office of the legation, 2001 Nineteenth Street. Phone, North 138)

- *Mr. Sao-Ke Alfred Sze, envoy extraordinary and minister plenipotentiary, Nineteenth and Vernon Streets.
- *†Mr. Yung Kwai, counselor of legation, 3312 Highland Avenue, Cleveland Park. (Phone, Cleveland 918.)
- Mr. Pih Min-Yu, second secretary.
- Mr. Hua Huang, third secretary.
- Mr. Kwang-Lai Low, third secretary.
- Mr. Yu Kwei Yang, attaché.
- Mr. Clarence Kuangson Young, attaché.

COLOMBIA

(Office of the legation, 2340 Massachusetts Avenue. Phone, North 8842)

- *Dr. Enrique Olaya, envoy extraordinary and minister plenipotentiary, 2340 Massachusetts Avenue. (Phone, Potomac 2774.)
- Señor Don José M. Coronado, secretary of legation, The Sherman. (Phone, Franklin 3882.)
- Señor Don Alfredo Lozano, attaché, 2100 Massachusetts Avenue.

COSTA RICA

(Office of the legation, 2201 Massachusetts Avenue. Phone, North 6256)

- Señor Don J. Rafael Oreamuno, envoy extraordinary and minister plenipotentiary, 2201 Massachusetts Avenue. (Phone, North 6256.)
- Señor Guillermo E. Gonzalez, secretary of legation, 1717 R Street.

CUBA

(Office of the embassy, 2630 Sixteenth Street (phone, Columbia 7984); office of commercial and military attaché (phone, Columbia 2956))

- Señor Don Cosme de la Torriente, ambassador extraordinary and plenipotentiary, 2630 Sixteenth Street. (Phone, Columbia 2680.) (Absent.)
- *Señor Don Arturo Padró, counselor of embassy and chargé d'affaires ad interim (Apr. 1, 1925), 2630 Sixteenth Street.
- Señor Don José T. Barón, secretary of embassy, The Argonne.
- *Señor Don Luis Marino Pérez, commercial attaché, 2716 Woodley Place.
- Capt. Enrique A. Prieto, military attaché, The Roosevelt.
- Lieut. Gustavo M. Torroella, naval attaché, 1413 Girard Street.
- Señor Don Carlos de la Torre, second secretary, The Pershing.
- *Señor Don Vicente Valdés Rodriguez, third secretary, 1900 Lamont Street. (Phone, Adams 5676.)
- Señor Don Cayetano de Quesada, attaché, 2400 Sixteenth Street. (Phone, Columbia 7200.) (Absent.)
- *Señor Don José D. Velasco, attaché.
- Lieut. Rafael Alfonso y García, assistant military attaché, 2800 Thirteenth Street.

CZECHOSLOVAKIA

(Office of the legation, 1730 Sixteenth Street. Phone, North 9402)

- Mr. Zedeněk Fierlinger, envoy extraordinary and minister plenipotentiary, 1730 Sixteenth Street. (Phone, North 9402.)
- *Mr. Jaroslav Lída, counselor of legation, 1716 N Street. (Phone, Franklin 7171.)

Dr. Pavel Stránský, second secretary of legation, 1724 Seventeenth Street. (Phone, Potomac 3481.)

*Dr. Miloš Hanák, second secretary of legation, 2115 O Street. (Phone, North 8795.)

DENMARK

(Office of the legation, 435 Southern Building; phone, Franklin 7918. Office of agricultural attaché, 402 Southern Building; phone, Main 3900)

Mr. Constantin Brun, envoy extraordinary and minister plenipotentiary, 1605 Twenty-second Street. (Phone, North 3052.)

Mr. P. O. de Treschow, first secretary of legation, 730 Seventeenth Street.

Mr. A. Konow Bojsen, secretary of legation, 1720 Lanier Place. (Phone, Adams 811.)

Mr. Søren Sørensen, agricultural adviser to the Danish Government, attaché, The Wardman Park. (Phone, 2000.) (Office, 422 Southern Building. Phone, Main 3572.) (Absent.)

DOMINICAN REPUBLIC

(Office of the legation, Woodward Building. Phone, Main 6481)

*Señor José del Carmen Ariza, envoy extraordinary and minister plenipotentiary, The Wardman Park. (Phone, Columbia 2000.)

Licenciado Federico C. Alvarez, first secretary, 2100 Massachusetts Avenue.

ECUADOR

(Office of the legation, Rooms 940-944 Investment Building. Phone, Franklin 8740)

Señor Don Juan Barberis, first secretary and chargé d'affaires ad interim (July 20, 1925), The Argonne. (Phone, Columbia 4630.)

*Señor Don Emilio M. Teran, second secretary, 1358 Spring Road. (Phone, Adams 7051.)

Señor Don Carlos Mantilla O., attaché, 1712 Sixteenth Street. (Phone, North 6384.)

EGYPT

(Office of the legation, 1815 Q Street. Phone, Potomac 2614-2615)

*Mahmoud Samy Pasha, envoy extraordinary and minister plenipotentiary, 1815 Q Street. (Phone, Potomac 2614-2615.)

Ismail Kamel Bey, first secretary, 1620 R Street. (Phone, Potomac 1900.)

Dr. Farag Mikhail Moussa, third secretary, 3936 Legation Street. (Phone, Cleveland 3811.)

Abu-el-Enein Salem Effendi, second attaché, 1620 R Street. (Phone, Potomac 1900.)

ESTHONIA

(Office of the legation, 1618 Eighteenth Street. Phone, North 637)

*Mr. Antonius Piip, envoy extraordinary and minister plenipotentiary, 1618 Eighteenth Street. (Phone, North 637.)

*Col. Victor Mutt, secretary of legation and acting military attaché.

FINLAND

(Office of the legation, 1629 Sixteenth Street. Phone, North 11 and 12)

Mr. Axel Leonard Åström, envoy extraordinary and minister plenipotentiary, 1629 Sixteenth Street. (Phone, North 11.) (Absent.)

Mr. Bruno Kivikoski, secretary of legation and chargé d'affaires ad interim (July 23, 1925), 1629 Sixteenth Street. (Phone, North 11.)

FRANCE

(Office of the embassy, 2460 Sixteenth Street; phone, Columbia 1242-1243. Office of the military attaché, The Portner; phone, Main 6961. Office of the naval attaché, The Argonne; phone, Adams 4362. Office of commercial attaché, 46 East Twenty-fifth Street, New York City; phone, Madison Square 1929. Office of financial attaché, 35 Nassau Street, New York City; phone, Rector 2886)

Mr. Emile Daeschner, ambassador extraordinary and plenipotentiary.

*Brig. Gen. George A. L. Dumont, military attaché, The Hamilton. (Phone, Main 2580.)

- Count de Sartiges, counselor of embassy, 1124 Connecticut Avenue.
 *Capt. Edmond D. Willm, naval attaché, The Argonne. (Phone, Adams 4402.)
 Mr. Charles Auguste Louis Le Neveu, commercial attaché, New York City.
 Mr. Robert Lacour-Gayet, financial attaché, New York City.
 Mr. Jules Henry, first secretary, 1860 California Street. (Absent.)
 *Count Jacques de Sièyes de Veynes, second secretary, 3519 Lowell Street.
 (Phone, Cleveland 4070.)
 Maj. Georges Thenault, assistant military attaché for aeronautics, The Argonne.
 (Phone, Columbia 4630.)
 Capt. E. Lombard, assistant military attaché, The Wardman Park. (Phone, Columbia 2000.)
 Chief Engineer Paul Edouard Henri Gripon, assistant naval attaché, 2118 Kalorama Road. (Phone, North 2096.)
 Mr. Armand du Chayla, third secretary, 1860 California Street.

GERMANY

(Office of the embassy, 1435 Massachusetts Avenue. Phone, Main 4836)

- *Baron Ago Maltzan, ambassador extraordinary and plenipotentiary.
 *Dr. Hans Heinrich Dieckhoff, counselor of embassy, 1702 Sixteenth Street.
 (Phone, North 8887.)
 Herr Emil Wiehl, first secretary of embassy (counselor of legation), The Wardman Park.
 Dr. Emil L. Baer, secretary of embassy, The Wardman Park.
 Baron Leopold Plessen, secretary of embassy, The Racquet Club. (Phone, Main 8100.)
 Dr. Edwart von Selzam, secretary of embassy, The Racquet Club. (Phone, Main 8100.)

GREAT BRITAIN

(Office of the embassy, 1301 Nineteenth Street. Phone, Franklin, 5272)

- The Right Hon. Sir Esme Howard, G. C. M. G., K. C. B., C. V. O., ambassador extraordinary and plenipotentiary, 1300 Connecticut Avenue.
 *Mr. Henry Chilton, envoy extraordinary, and minister plenipotentiary, acting counselor of embassy, 1812 R Street. (Phone, North 61.)
 *Col. C. E. C. G. Charlton, military attaché, 1922 Sunderland Place. (Phone, Franklin 7186.)
 Captain, The Hon. A. Stopford, R. N., naval attaché, 2336 Massachusetts Avenue. (Phone, Potomac 4812.)
 Group Captain M. G. Christie, air attaché, 2400 Sixteenth Street
 *Mr. John Joyce Broderick, commercial counselor of embassy, 2326 California Street. (Phone, North 6504.)
 The Hon. H. W. Brooks, first secretary, 2132 Bancroft Place. (Phone, North 9398.)
 Mr. J. Balfour, second secretary, 1300 Connecticut Avenue.
 Mr. G. H. Thompson, second secretary, 2400 Sixteenth Street.
 Sir Adrian William Maxwell Baillie, Bart., second secretary, The Anchorage.
 *Engineer Commander Albert Knothe, R. N., assistant naval attaché, 1603 Euclid Street.
 Mr. A. J. Pack, commercial secretary, 2 Rector Street, New York City.
 Mr. Henry L. d'A. Hopkinson, third secretary, The Anchorage. (Phone, Potomac 4754.)
 Mr. Leander McCormick-Goodhart, commercial secretary, Langley Park, Hyattsville, Md. (Phone, Woodside 123.)
 Mr. H. H. Sims, attaché, 1819 Nineteenth Street. (Phone, Potomac 468.)

GREECE

(Office of the legation, 1838 Connecticut Avenue. Phone, North 3168)

- *Mr. Charalambos Simopoulos, envoy extraordinary and minister plenipotentiary, 1838 Connecticut Avenue. (Phone, Potomac 1609.)
 Mr. Angelo Anninos, counselor of legation, The Wardman Park.
 Mr. C. Diamantopoulos, first secretary of legation, 2456 Twentieth Street.
 (Phone, Adams 2532.)

GUATEMALA

(Office of the legation, 1521 New Hampshire Avenue. Phone, North 2160)

- *Señor Don Francisco Sánchez Latour, envoy extraordinary and minister plenipotentiary, 1521 New Hampshire Avenue. (Phone, North 2160.)

HAITI

(Office of the legation, 1730 Connecticut Avenue. Phone, North 9256)

- *|| Mr. Hannibal Price, envoy extraordinary and minister plenipotentiary, (Phone, North 9256.)
Mr. Raoul Lizaïre, secretary of legation.

HONDURAS

(Office of the legation, 1324 Eighteenth Street. Phone Main 8599)

- *||| Señor Luis Bográn, envoy extraordinary and minister plenipotentiary, 1324 Eighteenth Street. (Phone, Main 8599.)
*Señor Carlos Izaguirre V., secretary of legation, The Argonne.

HUNGARY

(Office of the legation, 1424 Sixteenth Street. Phones, Main 6873 and 6874)

- *Count László Széchenyi, envoy extraordinary and minister plenipotentiary, 2929 Massachusetts Avenue. (Phone, Potomac 4115.) (Absent.)
*Mr. John Pelényi, counselor of legation and chargé d'affaires ad interim, 1424 Sixteenth Street. (Phone, Main 6874.)
Mr. Andor de Hertelendy, secretary of legation, 1954 Columbia Road. (Phone, North 8495.)

IRISH FREE STATE

(Office of the legation, 1800 Connecticut Avenue. Phone, North 9612)

- *Mr. Timothy A. Smiddy, M. P., The Wardman Park. (Phone, Columbia 2000.)
Mr. William J. B. Macaulay, first secretary of legation, 1800 Connecticut Avenue.
Mrs. A. L. Macfeat, second secretary of legation, The Wardman Park.

ITALY

(Office of the embassy, Sixteenth and Fuller Streets. Phone, Adams 6300)

- *Nobile Giacomo de Martino, ambassador extraordinary and plenipotentiary.
Signor Augusto Rosso, counselor of embassy and chargé d'affaires ad interim (August 8, 1925), 1853 Vernon Street. (Phone North 3528.)
Signor Giuseppe Catalani, second counselor of embassy, 1301 Sixteenth Street. (Absent.)
Col. Augusto Villa, honorary aide de camp to His majesty the King of Italy, military attaché, The Wardman Park. (Phone, Columbia 2000.)
*Commander Count Ettore Sommati di Mombello, honorary aide de camp to His Majesty the King, naval attaché, 1601 Sixteenth Street. (Phone, North 7579.)
Commander Silvio Scaroni, air attaché.
Count Delfino Rogeri di Villanova, first secretary of embassy.
Signor Luigi Mariani, secretary of embassy, The Martinique.
Signor Leonardo Vitetti, secretary of embassy, Hampton Courts.
*Signor Luciano Mascia, secretary of embassy, 2101 Sixteenth Street. (Phone, North 5283.)
Signor Antonio Rosset, attaché.
Signor Romolo Angelone, commercial attaché.

JAPAN

(Office of the embassy, 1310 N Street. Phones, Main 2466 and 2467)

- *Mr. Tsuneo Matsudaira, ambassador extraordinary and plenipotentiary, 1321 K Street. (Phone, Franklin 4926.)
*Mr. Setsuzo Sawada, counselor of embassy, 1805 Irving Street. (Phone, Adams 6732.)
Mr. Kengo Mori, financial attaché, Equitable Building, New York City.
*Mr. Yasukichi Yatabe, first secretary of embassy, 3133 Nineteenth Street. (Phone, Adams 7989.)

- Capt. Kiyoshi Hasegawa, I. J. N., naval attaché, 1422 Massachusetts Avenue. (Phone, Main 5698.)
- *Mr. Kazue Kuwashima, first secretary of embassy, 1404 Twenty-first Street. (Phone, Potomac 2113.)
- Col. Noburu Morita, I. J. A., military attaché, The Portland. (Phone, Main 8676.)
- *Mr. Suemasa Okamoto, third secretary of embassy, Cathedral Mansions. (Phone, Adams 4800.)
- *Mr. Hiroshi Kawamura, third secretary of embassy, Clarendon, Va. (Phone, Clarendon 120-J-1.)
- *Mr. Yasue Miyajima, third secretary of embassy, 1445 Spring Road. (Phone, Adams 8016.)
- Mr. Yasuto Shudo, commercial secretary, 165 Broadway, New York City. (Absent.)
- *Mr. Yoshiaki Miura, third secretary, The Sherman. (Phone, Franklin 2045.)
- Lieut. Kyoho Hamanaka, I. J. N., assistant naval attaché, 1422 Massachusetts Avenue. (Phone, Main 5698.)
- Capt. Kikuichi Abe, I. J. A., assistant military attaché, The Portland. (Phone, Main 8676.)
- Capt. Saburo Isoda, I. J. A., assistant military attaché, The Portland. (Phone, Main 8676.)
- Lieut. Chikao Yamamoto, I. J. N., assistant naval attaché, 1422 Massachusetts Avenue. (Phone, Main 5698.)
- Mr. Chiuchiro Harada, attaché.
- *Mr. Yutaka Ishizawa, attaché.
- Mr. Tomokazu Hori, attaché.
- Mr. Fumio Morita, attaché.

LATVIA

(Office of legation, 1715 Massachusetts Avenue. Phone, Main 6498)

- *Mr. Charles L. Seya, envoy extraordinary and minister plenipotentiary, 1715 Massachusetts Avenue.
- *Mr. Peter Z. Olins, counselor of legation, 175 Massachusetts Avenue.

LITHUANIA

(Office of legation, 2622 Sixteenth Street. Phone, Adams 5860)

- *Mr. Kazys Bizauskas, envoy extraordinary and minister plenipotentiary, 2622 Sixteenth Street.
- Mr. Henrikas Rabinavičius, secretary of legation, 2622 Sixteenth Street.

LUXEMBURG

Baron Raymond de Waha, chargé d'affaires (October 12, 1920). (Absent.)

MEXICO

(Office of the embassy, 2829 Sixteenth Street. Phones, Columbia 4914 and 4915)

- *Señor Don Manuel C. Téllez, ambassador extraordinary and plenipotentiary, 2829 Sixteenth Street. (Phone, Adams 6.)
- *Señor Dr. Don Antonio Castro-Leal, counselor of embassy.
- *Señor Don Carlos A. Baumbach y Griethe, second secretary, 1480 Girard Street. (Phone, Adams 8251.)
- Señor Don Luis Padilla Nervo, third secretary, 1474 Columbia Road.
- *Señor Don Luis Rivera-Rosas, third secretary, Prospect Street, Kensington, Md. (Phone, Kensington 213.)
- *Señor Don Francisco Suástegui, commercial attaché, West Clifton Terrace. (Phone, Columbia 7744.)
- *Señor Don Canuto A. Vargas, attaché, 312 Garland Avenue, Takoma Park, Md.
- Señor Don Manuel Mesa A., attaché, 1466 Harvard Street. (Phone, Adams 5729.)
- Señor Don Baldomero Almada, assistant commercial attaché, San Francisco, Calif.

NETHERLANDS

(Office of the legation, 1470 Euclid Street. Phones, Columbia 1630, 1631, and 1632)

||Jonkheer Dr. A. C. D. de Graeff, envoy extraordinary and minister plenipotentiary, 2535 Fifteenth Street. (Phone, Adams 364.)

Jonkheer Dr. H. Van Asch Van Wyck, counselor of legation, The Argonne. (Phone, Columbia 4630.)

*Mr. A. Loudon, secretary of legation, The Wardman Park.

NICARAGUA

(Office of the legation, The Wardman Park. Phone, Columbia, 2000)

*Señor Dr. Pedro González, envoy extraordinary and minister plenipotentiary, The Wardman Park. (Phone, Columbia 2000.)

Dr. Vicente Vita, first secretary, The Parkside, 1336 I Street. (Phone, Main 3230.)

Señor Don Evaristo Corazo Morales, second secretary, 928 Fourteenth Street.

NORWAY

(Office of the legation, The Wyoming. Phone, North 2941)

*††Mr. Helmer H. Bryn, envoy extraordinary and minister plenipotentiary, 2137 R Street.

*Mr. Daniel Steen, counselor of legation, The Wardman Park.

Mr. Alexis H. G. O. Lundh, commercial counselor, The Highlands. (Absent.)

PANAMA

(Office of the legation, 1535 New Hampshire Avenue. Phone, Potomac 3735)

*Señor Dr. Don Ricardo J. Alfaro, envoy extraordinary and minister plenipotentiary, 1535 New Hampshire Avenue. (Phone, Potomac 3780.)

*Señor Don Juan B. Chevalier, secretary of legation, The Portner. (Phone, North 1421.)

Señor Don Eduardo M. Sosa, attaché, 1528 O Street. (Phone, Franklin 9117.)

PARAGUAY

(Office of the legation, The Brighton. Phone, North 3496)

Dr. Don Eusebio Ayala, envoy extraordinary and minister plenipotentiary, The Wardman Park. (Phone, Columbia 2000.) (Absent.)

*Dr. Juan V. Ramírez, secretary of legation and chargé d'affaires ad interim (Sept. 11, 1925). The Brighton.

PERSIA

(Office of the legation, 1745 N Street. Phone, Main 10191)

Mr. Husséin Alai, envoy extraordinary and minister plenipotentiary. (Absent.)

*Mr. Mirza Bagher Khan Kazemi, counselor of legation and chargé d'affaires ad interim (June 11, 1924), 1745 N Street. (Phone, Franklin 6372.)

*Mr. Abdullah Entezâm, third secretary.

Mr. Sultan Mahmoud Amerie, attaché.

PERU

(Office of the embassy, 2010 Wyoming Avenue. Phone, North 7231)

Dr. Hernán Velarde, ambassador extraordinary and plenipotentiary, 2306 Massachusetts Avenue. (Phone, Potomac 1785.)

*Señor Alfredo Gonzalez Prada, first secretary of embassy, 1302 Eighteenth Street. (Phone, Franklin 6615.)

Col. José Urdanivia Jinés, military attaché. (Absent.)

Dr. Santiago F. Bedoya, second secretary of embassy, 2010 Wyoming Avenue. (Phone, North 7231.)

Señor Hector Velarde, second secretary of embassy, 2306 Massachusetts Avenue. (Phone, Potomac 1785.)

Señor Julio Málaga Grenet, attaché. (Absent.)

Señor Alberto Ayulo Laos, commercial attaché. (Absent.)

POLAND

(Office of the legation, 2640 Sixteenth Street. Phone, Columbia 3387)

- *Dr. Wladyslaw Wróblewski, envoy extraordinary and minister plenipotentiary, 2640 Sixteenth Street. (Phone, Columbia 9705.) (Absent.)
- *Mr. Hipolit Gliwie, counselor of legation and chargé d'affaires ad interim (June 6, 1925), 2640 Sixteenth Street. (Phone, Columbia 3387.)
- *Lieut. Col. Bohdan Hulewicz, general staff, military attaché, The Somerset. (Phone, North 576.)
- Mr. Leon Orłowski, second secretary, 2640 Sixteenth Street. (Phone, Columbia 3387.)

PORTUGAL

(Office of the legation, The Wardman Park. Phone, Columbia 2000)

Viscount d'Alte, envoy extraordinary and minister plenipotentiary, The Wardman Park.

RUMANIA

(Office of the legation, 1607 Twenty-third Street. Phone, North 7242)

- *Prince A. Bibesco, envoy extraordinary and minister plenipotentiary, 1607 Twenty-third Street.
- *Mr. F. Nano, secretary of legation.
- Mr. Andrei Popovici, attaché, The Wardman Park.
- Mr. D. Dimanescu, attaché, Tilden Hall.

RUSSIA

(Office, 247 Park Avenue, New York City)

- *Mr. Serge Ughet, financial attaché, 120 East Seventy-fifth Street, New York City.

SALVADOR

(Office of the legation, 2800 Ontario Road. Phone, Columbia 1462)

- *||Dr. Don Hector David Castro, secretary of legation and chargé d'affaires ad interim (December 16, 1922), 2800 Ontario Road. (Phone, Columbia 1462.)
- Señor Don Roberto Meléndez, attaché, 1320 Monroe Street. (Phone, Columbia 7548-W.)
- Señor Don Rodolfo Mayorga Rivas, attaché.

SERBS, CROATS, AND SLOVENES

(Office of the legation, 1520 Sixteenth Street. Phone, Potomac 492)

- Dr. Ante Tresich Pavichich, envoy extraordinary and minister plenipotentiary, 1520 Sixteenth Street. (Phone, Potomac 492.)
- Dr. Douchan Marinovitch, first secretary of legation, The Wardman Park Annex. (Phone, Columbia 4741.)
- *Mr. Branko Adjemovitch, second secretary, 419 Fourth Street. (Phone, Franklin 6482.)
- Mr. Vladimir Goutéscha, second secretary. (Absent.)

SIAM

(Office of the legation, 2300 Kalorama Road. Phone, North 1849)

- Phya Buri Navarasth, envoy extraordinary and minister plenipotentiary, 2300 Kalorama Road. (Phone, North 1849.)
- *Phya Nides Virajakich (Mr. Edward H. Loftus), first secretary of legation, The Dresden. (Phone, North 3593.)
- Pra Sundra Vachana, first secretary of legation, 2300 Kalorama Road. (Phone, North 1849.)
- Luang Debavadi, third secretary of legation, 2300 Kalorama Road.

SPAIN

(Office of the embassy, The Calverton, 1673 Columbia Road. Phone, Columbia 3614)

- *Señor Don Juan Riaño y Gayangos, chamberlain to His Majesty the King of Spain, ambassador extraordinary and plenipotentiary, 2620 Sixteenth Street. (Phone, Columbia 5038.)

*Señor Don Eduardo García Comin, counselor of embassy, The Calverton.
(Phone, Columbia 8806.)

Señor Don Mariano de Amoedo y Galarmendi, second secretary, Silver Spring,
Md.

Señor Don Pedro de Soto, attaché, The Wardman Park. (Phone, Columbia
2000.)

Maj. Victoriano Casajus, Royal Spanish Army, military attaché. (Absent.)

*Lieut. Commander Adolfo H. de Solás, Royal Spanish Navy, naval attaché.
(Absent.)

Señor Don Fernando Silvela y de Tordesillas, attaché, The Wardman Park.
(Phone, Columbia 2000.)

SWEDEN

(Office of the legation, 2249 R Street. Phones, North 1044 and 1045)

*Capt. Axel F. Wallenberg, envoy extraordinary and minister plenipotentiary,
2249 R Street. (Phone, North 2020.)

Mr. P. V. G. Assarsson, counselor of legation, 1909 Nineteenth Street. (Phone,
Potomac 1994.)

*Mr. Gustaf Weidel, commercial counselor of legation, 1723 Twenty-first Street.
(Phone, North 3850.)

SWITZERLAND

(Office of the legation, 2013 Hillyer Place. Phone, North 1815)

*Mr. Marc Peter, envoy extraordinary and minister plenipotentiary, 1525 Six-
teenth Street. (Phone, North 149.)

Mr. L. A. Girardet, first secretary of legation, 1954 Columbia Road. (Phone,
North 2176.)

URUGUAY

(Office of the legation, rooms 607-608, Federal American National Bank Building, 1317 F Street. Phone,
Franklin 6059)

*Dr. J. Varela, envoy extraordinary and minister plenipotentiary, 1777 Massa-
chusetts Avenue. (Phone, Franklin 977.)

*Dr. Hugo V. de Pena, first secretary of legation, 1801 Sixteenth Street. (Phone,
North 576.)

VENEZUELA

(Office of the legation, 1102 Sixteenth Street. Phone, Main 6893)

*Señor Dr. Don Pedro Manuel Arcaya, envoy extraordinary and minister pleni-
potentiary, 1102 Sixteenth Street. (Absent.)

Dr. Francisco Gerardo Yanes, secretary of legation and chargé d'affaires ad
interim (Nov. 10, 1924), 1102 Sixteenth Street. (Phone, Main 6893.)

Lieut. Diógenes Morales, naval attaché. (Absent.)

Señor Dr. C. A. Dávila, commercial attaché. (Absent.)

Dr. Ovidio Pérez, attaché.

EMBASSIES AND LEGATIONS OF THE UNITED STATES

ALBANIA

Charles C. Hart, envoy extraordinary and minister plenipotentiary, Tirana.
Trojan Kodding, third secretary.
John N. Hamlin, third secretary.

ARGENTINA

Peter Augustus Jay, ambassador extraordinary and plenipotentiary, Buenos Aires.
Benjamin Thaw, jr., first secretary.
Walter H. Schoellkopf, second secretary.
Maj. Ralph W. Dusenbury, military attaché.
Commander Andrew S. Hickey, naval attaché.
Edward F. Feely, commercial attaché.

AUSTRIA

Albert Henry Washburn, envoy extraordinary and minister plenipotentiary, Vienna.
William Whiting Andrews, first secretary.
Joseph Flack, second secretary.
H. Lawrence Groves, commercial attaché.
Elbert Baldwin, assistant commercial attaché.
Lieut. Col. Harry N. Cootes, military attaché.

BELGIUM

William Phillips, ambassador extraordinary and plenipotentiary, Brussels.
James Clement Dunn, first secretary.
Paul Mays, third secretary.
Fayette W. Allport, commercial attaché.
Maj. Donald C. McDonald, military attaché.

BOLIVIA

Jesse S. Cottrell, envoy extraordinary and minister plenipotentiary, La Paz.
W. Rosewell Barker, third secretary.
Capt. Elwood M. S. Steward, military attaché.

BRAZIL

Edwin V. Morgan, ambassador extraordinary and plenipotentiary, Rio de Janeiro.
Thomas L. Daniels, second secretary.
William L. Schurz, commercial attaché.
Capt. Hugh Barclay, military attaché.
Lieut. Commander William T. Mallison, naval attaché.

BULGARIA

Charles S. Wilson, envoy extraordinary and minister plenipotentiary, Sofia.
Philander L. Cable, first secretary.
Col. Robert C. Foy, military attaché.

CHILE

William Miller Collier, ambassador extraordinary and plenipotentiary, Santiago.
L. Lanier Winslow, first secretary.
Gustave Pabst, jr., third secretary.
Ralph H. Ackerman, commercial attaché.
Commander Reuben L. Walker, naval attaché.
Col. James Hanson, military attaché.

CHINA

John Van A. MacMurray, envoy extraordinary and minister plenipotentiary, Peking.
 Ferdinand L. Mayer, counselor.
 Willys R. Peck, Chinese secretary.
 Elbridge Gerry Greene, first secretary.
 Clarence B. Hewes, first secretary.
 Merritt Swift, second secretary.
 Rees H. Barkalow, third secretary.
 Paul R. Josselyn, Chinese assistant secretary.
 Julean Arnold, commercial attaché.
 Arthur H. Evans, assistant commercial attaché.
 Paul W. Meyer, student interpreter.
 George R. Paschal, jr., student interpreter.
 Capt. George T. Pettengill, naval attaché.
 Lieut. Col. Joseph H. Barnard, military attaché.
 Capt. Marvil G. Armstrong, assistant military attaché.
 Capt. Samuel Victor Constant, assistant military attaché.
 Capt. Thomas J. Betts, language officer.
 Capt. John P. Ratay, language officer.
 Capt. John W. Carroll, language officer.
 Capt. Charles G. Hutchinson, language officer.
 First Lieut. David D. Barrett, language officer.
 Second Lieut. Helmer W. Lystad, language officer.

COLOMBIA

Samuel H. Piles, envoy extraordinary and minister plenipotentiary, Bogota.
 Jefferson Patterson, second secretary.
 William Boaz, commercial attaché.
 Capt. Charles A. Willoughby, military attaché.

COSTA RICA

Roy T. Davis, envoy extraordinary and minister plenipotentiary, San Jose.
 Waldemar J. Gallman, third secretary.
 Capt. Harry M. Gwynn, military attaché.

CUBA

Enoch H. Crowder, ambassador extraordinary and plenipotentiary, Habana.
 Richard B. Southgate, first secretary.
 Curtis C. Jordan, second secretary.
 Carlton Jackson, commercial attaché.
 Maj. William H. Shutan, military attaché.
 Lieut. Henry C. Clark, assistant military attaché.

CZECHOSLOVAKIA

Lewis Einstein, envoy extraordinary and minister plenipotentiary, Prague.
 Frederick F. A. Pearson, second secretary.
 James F. Hodgson, commercial attaché.
 Lieut. Col. Harry N. Cootes, military attaché.

DENMARK

John Dyneley Prince, envoy extraordinary and minister plenipotentiary, Copenhagen.
 Oliver B. Harriman, first secretary.
 Harry Sorensen, commercial attaché.
 Maj. Frederick A. Holmer, military attaché. (See Sweden.)
 Capt. John V. Klemann, naval attaché. (See Germany.)

DOMINICAN REPUBLIC

Evan E. Young, envoy extraordinary and minister plenipotentiary, Santo Domingo.
 Warden McK. Wilson, second secretary.

ECUADOR

Gerhard A. Bading, envoy extraordinary and minister plenipotentiary, Quito.
Richard M. de Lambert, third secretary.
Capt. Charles A. Willoughby, military attaché.
Commander Reuben L. Walker, naval attaché.

EGYPT

J. Morton Howell, envoy extraordinary and minister plenipotentiary, Cairo.
Stewart Johnson, first secretary.

ESTHONIA

Frederick W. B. Coleman, envoy extraordinary and minister plenipotentiary.
(See Latvia.)
John Campbell White, first secretary. (See Latvia.)
David B. Macgowan, C., with rank of first secretary. (See Latvia.)
John Sterett Gittings, jr., third secretary. (See Latvia.)
Carl J. Mayer, commercial attaché.
Capt. Trevor W. Swett, military attaché. (See Latvia.)

FINLAND

Alfred J. Pearson, envoy extraordinary and minister plenipotentiary, Helsingfors.
Barton Hall, second secretary.
Capt. Trevor W. Swett, military attaché. (See Latvia.)

FRANCE

Myron T. Herrick, ambassador extraordinary and plenipotentiary, Paris.
Sheldon Whitehouse, counselor.
Hallett Johnson, first secretary.
Benjamin Muse, second secretary.
Elbridge D. Rand, second secretary.
G. Harlan Miller, second secretary.
Christian Gross, third secretary.
Chester Lloyd Jones, commercial attaché.
Raymond C. Miller, assistant commercial attaché.
Capt. Thomas L. Johnson, naval attaché.
Col. T. Bentley Mott, military attaché.
Lieut. Col. John R. Thomas, jr., assistant military attaché.
Lieut. Col. William I. Westervelt, assistant military attaché.
Maj. Charles B. Moore, assistant military attaché.
Maj. William C. Koenig, assistant military attaché.
Maj. Barton K. Yount, assistant military attaché.
First Lieut. Joseph M. Glasgow, assistant military attaché.
Commander William E. Eberle, assistant naval attaché.
Commander (C. C.) J. C. Hunsaker, assistant naval attaché.
Commander Herbert Fairfax Leary, assistant naval attaché.
Commander Claud A. Jones, assistant naval attaché.
Lieut. Commander Robert A. Burg, assistant naval attaché.
Lieut. Commander Jules James, assistant naval attaché.

GERMANY

Jacob Gould Schurman, ambassador extraordinary and plenipotentiary, Berlin.
Jefferson Caffery, counselor.
Matthew E. Hanna, first secretary.
Hugh Millard, third secretary.
Carl A. Fisher, third secretary.
Charles E. Herring, commercial attaché.
Douglas P. Miller, assistant commercial attaché.
Col. Arthur L. Conger, military attaché.
Capt. John V. Klemann, naval attaché.
Maj. Allen Kimberly, assistant military attaché.
Maj. Harold Geiger, assistant military attaché.
Maj. Henry C. McLean, assistant military attaché.
Maj. Bertram L. Cadwalader, assistant military attaché.

Commander (C.C.) J. C. Hunsaker, assistant naval attaché.
 Commander Herbert Fairfax Leary, assistant naval attaché.
 Commander Claud A. Jones, assistant naval attaché.
 Lieut. Commander Robert A. Burg, assistant naval attaché.

GREAT BRITAIN

Alanson B. Houghton, ambassador extraordinary and plenipotentiary, London.
 Frederick A. Sterling, counselor.
 Ray Atherton, first secretary.
 Frederick P. Hibbard, second secretary.
 Percy A. Blair, second secretary.
 William H. Taylor, third secretary.
 Walter S. Tower, commercial attaché.
 Hugh D. Butler, assistant commercial attaché.
 Henry B. Smith, assistant commercial attaché.
 Capt. Luke McNamee, naval attaché.
 Lieut. Col. Kenyon A. Joyce, military attaché.
 Commander (C. C.) J. C. Hunsaker, assistant naval attaché.
 Commander Herbert Fairfax Leary, assistant naval attaché.
 Commander Claud A. Jones, assistant naval attaché.
 Lieut. Commander Robert A. Burg, assistant naval attaché.
 Maj. Stewart O. Elting, assistant military attaché.
 Maj. Howard C. Davidson, assistant military attaché.
 Maj. John A. Baird, assistant military attaché.

GREECE

Irwin B. Laughlin, envoy extraordinary and minister plenipotentiary, Athens.
 Herbert S. Gould, first secretary.
 James Orr Denby, third secretary.
 Ray O. Hall, commercial attaché.
 Lieut. Col. William F. H. Godson, military attaché.

GUATEMALA

Arthur H. Geissler, envoy extraordinary and minister plenipotentiary, Guatemala City.
 Leon H. Ellis, third secretary.
 Capt. Harry M. Gwynn, military attaché.

HAITI

—, envoy extraordinary and minister plenipotentiary, Port au Prince.
 George R. Merrell, jr., third secretary.

HONDURAS

George T. Summerlin, envoy extraordinary and minister plenipotentiary, Tegucigalpa.
 Lawrence Dennis, second secretary.
 Capt. Harry M. Gwynn, military attaché.

HUNGARY

Theodore Brentano, envoy extraordinary and minister plenipotentiary, Budapest.
 George A. Gordon, first secretary.
 H. Freeman Matthews, third secretary.
 Maj. Henry W. T. Eglin, military attaché.

ITALY

Henry P. Fletcher, ambassador extraordinary and plenipotentiary, Rome.
 Warren D. Robbins, counselor.
 John F. Martin, first secretary.
 Harold H. Tittmann, jr., second secretary.
 Edward S. Crocker, 2d, third secretary.
 Henry C. McLean, commercial attaché.
 A. A. Osborne, assistant commercial attaché.

Capt. Kenneth G. Castleman, naval attaché.
 Lieut. Col. E. R. Warner McCabe, military attaché.
 Commander (C. C.) J. C. Hunsaker, assistant naval attaché.
 Commander Herbert Fairfax Leary, assistant naval attaché.
 Commander Claud A. Jones, assistant naval attaché.
 Lieut. Commander Henry B. Cecil, assistant naval attaché.
 Maj. Martin F. Scanlan, assistant military attaché.
 Capt. Walton W. Cox, assistant military attaché.

JAPAN

Charles MacVeagh, ambassador extraordinary and plenipotentiary, Tokyo.
 Norman Armour, counselor of legation.
 Louis A. Sussdorff, jr., first secretary.
 Frederic D. K. Le Clercq, second secretary.
 Eugene H. Dooman, Japanese assistant secretary.
 Robert S. Burgher, third secretary.
 William T. Turner, student interpreter.
 _____, commercial attaché.
 Halleck A. Butts, assistant commercial attaché.
 Lieut. Col. Charles Burnett, military attaché.
 Maj. Rufus S. Bratton, assistant military attaché.
 Lieut. Commander Herbert R. Hein, assistant naval attaché.
 Maj. William T. Pigott, jr., language officer.
 Maj. William C. Crane, jr., language officer.
 Capt. Warren J. Clear, language officer.
 Capt. George O. Clark, language officer.
 Capt. Harry I. T. Creswell, language officer.
 Capt. Richard W. Cooksey, language officer.
 First Lieut. Robert J. Hoffman, language officer.
 First Lieut. William K. McKittrick, language officer.
 Second Lieut. Thomas G. Cranford, language officer.
 Lieut. Commander Ellis M. Zacharias, language officer.
 Lieut. Commander Hartwell C. Davis, language officer.
 Lieut. Commander Franz B. Melendy, language officer.
 Capt. Bernard F. Hickey, language officer.
 Capt. William B. Sullivan, language officer.
 Lieut. B. L. Hunter, language officer.
 Second Lieut. James S. Monahan, language officer.
 Ensign Arthur H. McCollum, language officer.
 Ensign Thomas J. Ryan, jr., language officer.
 Ensign David W. Roberts, language officer.
 Ensign William J. Sebald, language officer.

LATVIA

Frederick W. B. Coleman, envoy extraordinary and minister plenipotentiary, Riga.
 John Campbell White, first secretary.
 David B. Macgowan, consul, with rank of first secretary.
 John Sterett Gittings, jr., third secretary.
 Carl J. Mayer, commercial attaché.
 Capt. Trevor W. Swett, military attaché.

LIBERIA

Solomon Porter Hood, minister resident and consul general, Monrovia.
 Clifton R. Wharton, third secretary.

LITHUANIA

Frederick W. B. Coleman, envoy extraordinary and minister plenipotentiary.
 (See Latvia.)
 John Campbell White, first secretary. (See Latvia.)
 David B. Macgowan, consul, with rank of first secretary. (See Latvia.)
 John Sterett Gittings, jr., third secretary. (See Latvia.)
 Carl J. Mayer, commercial attaché.
 Capt. Trevor W. Swett, military attaché. (See Latvia.)

LUXEMBURG

William Phillips, envoy extraordinary and minister plenipotentiary. (See Belgium.)

MEXICO

James Rockwell Sheffield, ambassador extraordinary and plenipotentiary, Mexico City.

H. F. Arthur Schoenfeld, counselor.

Arthur Bliss Lane, first secretary.

H. Dorsey Newson, second secretary.

Stuart E. Grummon, third secretary.

Alexander V. Dye, commercial attaché.

George Wythe, assistant commercial attaché.

Lieut. Col. George M. Russell, military attaché.

Maj. Edward L. N. Glass, assistant military attaché.

MOROCCO

Maxwell Blake, diplomatic agent and consul general, Tangier.
_____, secretary.

THE NETHERLANDS

Richard M. Tobin, envoy extraordinary and minister plenipotentiary, The Hague.

R. Henry Norweb, first secretary.

John Stambaugh, 2d, third secretary.

Fayette W. Allport, commercial attaché.

Commander Lamar R. Leahy, naval attaché.

Maj. Donald C. McDonald, military attaché.

Commander (C. C.) J. C. Hunsaker, assistant naval attaché.

Commander Herbert Fairfax Leary, assistant naval attaché.

Commander Claud A. Jones, assistant naval attaché.

Lieut. Commander Robert A. Burg, assistant naval attaché.

NICARAGUA

Charles C. Eberhardt, envoy extraordinary and minister plenipotentiary, Managua.

Walter T. Prendergast, third secretary.

Capt. Harry M. Gwynn, military attaché.

NORWAY

Laurits S. Swenson, envoy extraordinary and minister plenipotentiary, Oslo.

James G. Bailey, first secretary.

Gerhard Gade, third secretary.

Maj. Frederick A. Holmer, military attaché. (See Sweden.)

Capt. John V. Klemann, naval attaché. (See Germany.)

PANAMA

John Glover South, envoy extraordinary and minister plenipotentiary, Panama City.

Dana G. Munro, first secretary.

John Harrison Gray, third secretary.

Capt. Harry M. Gwynn, military attaché.

PARAGUAY

George L. Kreeck, envoy extraordinary and minister plenipotentiary, Asuncion.

Robert M. Scotten, first secretary.

William B. Southworth, second secretary.

Edward F. Feely, commercial attaché. (See Argentina.)

Maj. Ralph W. Dusenbury, military attaché. (See Argentina.)

PERSIA

Hoffman Philip, envoy extraordinary and minister plenipotentiary, Teheran.
Copley Amory, jr., second secretary.

PERU

Miles Poindexter, ambassador extraordinary and plenipotentiary, Lima.
Craig W. Wadsworth, counselor of legation.
John C. Wiley, first secretary.
Pierre de L. Boal, second secretary.
H. Bentley MacKenzie, commercial attaché.
Commander Reuben L. Walker, naval attaché.
Capt. Elwood M. S. Steward, military attaché.

POLAND

John B. Stetson, jr., envoy extraordinary and minister plenipotentiary, Warsaw.
Williamson S. Howell, jr., first secretary.
Stanley Hawks, third secretary.
Leighton W. Rogers, commercial attaché.
Lieut. Col. Richard I. McKenney, military attaché.

PORTUGAL

Fred Morris Dearing, envoy extraordinary and minister plenipotentiary, Lisbon.
J. Webb Benton, second secretary.
Charles H. Cunningham, commercial attaché.
Capt. Thomas L. Johnson, naval attaché.
Maj. Campbell B. Hodges, military attaché.
Lieut. Commander Jules James, assistant naval attaché. (See France.)

RUMANIA

William S. Culbertson, envoy extraordinary and minister plenipotentiary, Bucharest.
Hamilton C. Claiborne, first secretary.
Benjamin R. Riggs, second secretary.
Robert O'D. Hinckley, third secretary.
Louis E. Van Norman, commercial attaché.
Col. Robert C. Foy, military attaché.

SALVADOR

Montgomery Schuyler, envoy extraordinary and minister plenipotentiary, San Salvador.
Cornelius Van H. Engert, first secretary.
Capt. Harry M. Gwynn, military attaché.

SERBS, CROATS, AND SLOVENES, KINGDOM OF

H. Percival Dodge, envoy extraordinary and minister plenipotentiary, Belgrade.
Gordon Paddock, first secretary.
Lieut. Col. William F. H. Godson, military attaché.

SIAM

William W. Russell, envoy extraordinary and minister plenipotentiary, Bangkok.
Samuel S. Dickson, third secretary.
Lieut. Col. Joseph H. Barnard, military attaché.
Leng Hui, interpreter.

SPAIN

Alexander P. Moore, ambassador extraordinary and plenipotentiary, Madrid.
Post Wheeler, counselor.
Henry I. Dockweiler, second secretary.
Charles H. Cunningham, commercial attaché.
Capt. Thomas L. Johnson, naval attaché.
Maj. Campbell B. Hodges, military attaché.
Lieut. Commander Jules James, assistant naval attaché. (See France.)

SWEDEN

Robert Woods Bliss, envoy extraordinary and minister plenipotentiary, Stockholm.
Alexander R. Magruder, counselor.
T. O. Klath, commercial attaché.
Maj. Frederick A. Holmer, military attaché.
Capt. John V. Klemann, naval attaché.

SWITZERLAND

Hugh S. Gibson, envoy extraordinary and minister plenipotentiary, Berne.
Alan F. Winslow, first secretary.
Miss Lucile Atcherson, third secretary.
Col. Arthur L. Conger, military attaché.

TURKEY

———, ambassador extraordinary and plenipotentiary, Constantinople.
Rear Admiral Mark L. Bristol, high commissioner.
Sheldon L. Crosby, counselor.
G. Howland Shaw, first secretary.
Ernest L. Ives, first secretary.
Joseph W. Carroll, second secretary.
R. A. Wallace Treat, second secretary.
Col. Robert C. Foy, military attaché.

URUGUAY

U. Grant-Smith, envoy extraordinary and minister plenipotentiary, Montevideo.
Myron A. Hofer, first secretary.
Maj. Ralph W. Dusenbury, military attaché. (See Argentina.)

VENEZUELA

Willis C. Cook, envoy extraordinary and minister plenipotentiary, Caracas.
Wainwright Abbott, second secretary.
Capt. Charles A. Willoughby, military attaché.

UNITED STATES CONSULAR OFFICERS

CONSULS GENERAL AT LARGE

Name	Jurisdiction
Frederic R. Dolbeare	
Thomas M. Wilson	
Ralph J. Totten	
Louis G. Dreyfus, jr.	
Samuel T. Lee	
James B. Stewart	
Robert Frazer, jr.	

ARGENTINA—BRAZIL

Office	Officer	Rank
ARGENTINA		
Buenos Aires	Henry H. Morgan	Consul general.
Do.	William P. George	Consul.
Do.	Harvey S. Gerry	Vice consul.
Do.	Louis A. Clausel	Do.
Do.	Peter J. Houlahan	Do.
Do.	Sydney H. Banash	Do.
Do.	H. Claremont Moses	Do.
Rosario	Robert Harnden	Consul.
Do.	Thomas B. Van Horne	Vice consul.
Do.	John M. Vebber	Do.
AUSTRIA		
Vienna	John P. Hurley	Consul.
Do.	Robert W. Heingartner	Do.
Do.	C. Warwick Perkins	Vice consul.
Do.	Stephen E. Kendrick	Do.
Do.	Donald S. White	Do.
Do.	Thomas R. Flack	Do.
BELGIUM		
Antwerp	George S. Messersmith	Consul general.
Do.	James E. McKenna	Consul.
Do.	Julian F. Harrington	Vice consul.
Do.	Harry Tuck Sherman	Do.
Do.	Dwight W. Fisher	Do.
Luxemburg, Luxemburg	Desiré Derulle	Agent.
Brussels	William C. Burdett	Consul.
Do.	H. Armistead Smith	Vice consul.
Ghent	Clinton E. MacEachran	Consul.
Do.	Fred H. Houck	Vice consul.
BOLIVIA		
La Paz	Stewart E. McMillin	Consul.
Do.	Edwin Schoenrich	Vice consul.
BRAZIL		
Bahia	Homer Brett	Consul.
Para		
Do.	R. Frazier Potts	Vice consul.
Do.	Edward C. Holden	Do.
Manaos	Gaston A. Cournoyer	Do.
Maranhao		Agent.
Pernambuco	Nathaniel P. Davis	Consul.
Do.	Fred C. Eastin, jr.	Vice consul.
Ceara		Agent.
Porte Alegre, Rio Grande do Sul		Consul.
Do.	E. Kitchel Farrand	Vice consul.
Rio Grande	Arthur L. Bowen	Agent.
Rio de Janeiro	Alphonse Gaulin	Consul general.
Do.	Robert R. Bradford	Consul.
Do.	Howard Donovan	Do.
Do.	Allan Dawson	Vice consul.
Do.	Theodore A. Xanthaky	Do.
Victoria	Joseph Haffay	Agent.
Santos		Consul.
Do.	Authur G. Parsloe	Vice consul.
Sao Paulo	Walter C. Thurston	Consul.
Do.	Herndon W. Goforth	Do.
Do.	Archer Woodford	Vice consul.

BULGARIA—CHINA

Office	Officer	Rank
BULGARIA		
Sofia	Stuart K. Lupton	Consul.
Do.	Samuel E. Green	Vice consul.
CHILE		
Antofagasta	George D. Hopper	Consul.
Do.	Ben C. Matthews	Vice consul.
Caldera	Martin N. Gaines	Agent.
Arica	Egmont C. von Tresckow	Consul.
Do.	Willard L. Beaulac	Do.
Concepcion		Consul.
Do.	Robert L. Mosier	Vice consul.
Talcahuano	Edward Hyde	Agent.
Iquique	Harry Campbell	Consul.
Do.		Vice consul.
Punta Arenas		Consul.
Do.	Ronald D. Stevenson	Vice consul.
Do.	Charles V. Sharp	Do.
Valparaiso	Carl F. Deichman	Consul general.
Do.	Harold M. Deane	Do.
Do.	John T. Garvin	Vice consul.
Do.	Camden L. McLain	Do.
Coquimbo	Edwin Salz	Agent.
Cruz Grande, Coquimbo	Mark R. Kreidler	Do.
CHINA		
Amoy	Leroy Webber	Consul.
Do.	George W. Strong	Vice consul.
Antung		Consul.
Do.	Verne G. Staten	Vice consul.
Canton	Douglas Jenkins	Consul general.
Do.	Harry E. Stevens	Vice consul.
Do.	Robert B. Streeper	Do.
Do.	Prescott Childs	Do.
Changsha	Carl D. Meinhardt	Consul.
Do.	John Carter Vincent	Vice consul.
Chefoo	John R. Putnam	Consul.
Do.	Alexander G. Swaney	Vice consul.
Chungking	Walter A. Adams	Consul.
Do.	George R. Paschal, jr.	Vice consul.
Foochow	Ernest B. Price	Consul.
Do.	William E. Larkin	Vice consul.
Hankow	Frank P. Lockhart	Consul general.
Do.	Jay C. Huston	Consul.
Do.	Selden Chapin	Vice consul.
Do.	Gordon L. Burke	Do.
Harbin	George C. Hanson	Consul.
Do.	Samuel Sokobin	Do.
Do.	Paul M. Dutko	Vice consul.
Do.	Charles H. Stephan	Do.
Kalgan		Consul.
Do.	Edwin F. Stanton	Vice consul.
Mukden		Consul general.
Do.		Consul.
Do.	Frederick L. Thomas	Do.
Do.	William F. Nason	Vice consul.
Do.	Angus I. Ward	Do.
Nanking	John K. Davis	Consul.
Do.	J. Hall Paxton	Vice consul.
Shanghai	Edwin S. Cunningham	Consul general.
Do.	Joseph E. Jacobs	Consul.
Do.	Howard Bucknell, jr.	Do.
Do.	Charles I. Graham	Do.
Do.	Maxwell M. Hamilton	Do.
Do.	John B. Sawyer	Vice consul.
Do.	Paul L. Gross	Do.
Do.	Walter B. Wilson, jr.	Do.
Swatow	Clarence J. Spiker	Consul.
Do.	Culver B. Chamberlain	Vice consul.
Tientsin	Clarence E. Gauss	Consul general.
Do.	Mahlon Fay Perkins	Consul.
Do.	David C. Berger	Do.
Do.	Robert Lacy Smyth	Vice consul.
Do.	Granville O. Woodard	Do.
Do.	Harvey Lee Milbourne	Do.
Do.	Flavius J. Chapman, 3d	Do.
Tsinan	William R. Langdon	Consul.
Do.		Vice consul.
Tsingtao	W. Roderick Dorsey	Consul.
Do.	Hiram E. Newbill	Vice consul.
Yunnanfu	Myrl S. Myers	Consul.

COLOMBIA--ECUADOR

Office	Officer	Rank
COLOMBIA		
Barranquilla	Alfred T. Burri	Consul.
Do.	Edwin J. King	Vice consul.
Buenaventura	Charles Forman	Consul.
Do.	Donald A. Crosby	Vice consul.
Medellin	Harold B. Maynham	Agent.
Cartagena	Lester L. Schnare	Consul.
Do.	Albert E. Ellis	Vice consul.
Santa Marta		Consul.
Do.	Lawrence F. Cotie	Vice consul.
Do.	Orlando L. Flye	Do.
COSTA RICA		
Port Limon	John J. Meily	Consul.
Do.		Vice consul.
San Jose	Henry S. Waterman	Consul.
Do.	Roderick W. Unckles	Vice consul.
Puntarenas		Agent.
CUBA		
Antilla	Horace J. Dickinson	Consul.
Do.	George Reed Emerson	Vice consul.
Cienfuegos		Consul.
Do.	George B. Starbuck	Vice consul.
Caibarien	Milton S. Lankford	Agent.
Sagua la Grande	Eugene E. Jova	Do.
Habana	Carlton Bailey Hurst	Consul general.
Do.	Arthur C. Frost	Consul.
Do.	Edward Caffery	Do.
Do.	Ben B. Sampselle	Vice consul.
Do.	William B. Murray	Do.
Do.	Henry T. Dwyer	Do.
Do.	Charles F. Payne	Do.
Do.	Joseph A. Springer	Do.
Matanzas	James V. Whitfield	Consul.
Do.	Augustus Ostertag	Vice consul.
Nueva Gerona, Isle of Pines		Consul.
Do.	Sheridan Talbott	Vice consul.
Do.	George Bentley Tracy	Do.
Nuevitas	Lawrence P. Briggs	Consul.
Do.	Owen W. Gaines	Vice consul.
Santiago de Cuba	Francis R. Stewart	Consul.
Do.	Harry W. Story	Vice consul.
Manzanillo	Raoul L. Bertot	Agent.
CZECHOSLOVAKIA		
Prague, Bohemia	Charles S. Winans	Consul.
Do.	Sidney E. O'Donoghue	Do.
Do.	James K. Angell	Vice consul.
Do.	Clifford W. McGlasson	Do.
DANZIG, FREE CITY OF		
Danzig	Edwin Carl Kemp	Consul.
Do.	Jay Walker	Vice consul.
DENMARK		
Copenhagen	Marion Letcher	Consul general.
Do.	Howard F. Withey	Consul.
Do.	Erland Glessing	Vice consul.
Do.	Julius C. Jensen	Do.
Do.	Ellis A. Johnson	Do.
DOMINICAN REPUBLIC		
Puerto Plata	William A. Bickers	Consul.
Do.	Morris A. Peters	Vice consul.
Sanchez	J. Enrique Leroux	Agent.
Santo Domingo	James J. Murphy, jr.	Consul.
Do.	Raymond O. Richards	Vice consul.
Do.	Cecil J. Rivard	Do.
La Romana	Eugene J. Lieder	Agent.
San Pedro de Macoris	John W. Tatem	Do.
ECUADOR		
Guayaquil		Consul general.
Do.	Richard P. Butrick	Consul.
Do.	William W. Morse	Vice consul.
Esmeraldas	George D. Hedlan	Agent.

EGYPT—FRANCE AND DOMINIONS

Office	Officer	Rank
EGYPT		
Alexandria	Raymond H. Geist	Consul.
Do.	Joseph I. Touchette	Do.
Cairo	North Winship	Vice consul.
Do.	William E. De Courcy	Consul.
Port Said	John L. Bouchal	Vice consul.
Do.	Walter B. Lowrie	Consul.
Cyprus	Lawrence A. Mantovani	Vice consul.
		Agent.
ESTHONIA		
Tallinn	Joseph G. Groeninger	Consul.
Do.		Vice consul.
FINLAND		
Helsingfors	Joseph F. McGurk	Consul.
Do.	Frank P. S. Glassey	Vice consul.
FRANCE AND DOMINIONS		
Algiers, Algeria	Lewis W. Haskell	Consul.
Do.	David Williamson	Vice consul.
Do.	William Clarke Vyse	Do.
Oran, Algeria	Albert H. Elford	Agent.
Bordeaux	Lucien Memminger	Consul.
Do.	James D. Child	Vice consul.
Do.	Fletcher Dexter	Do.
Biarritz	Roy McWilliams	Do.
Do.	Sam Park	Do.
Calais	Gaston Smith	Consul.
Do.		Vice consul.
Boulogne-sur-Mer	William W. Corcoran	Do.
Cherbourg	John Corrigan, Jr.	Consul.
Do.	Paul D. Thompson	Vice consul.
Dakar, Senegal		Consul.
Do.	Clarence E. Macy	Vice consul.
Guadeloupe, West Indies	Shelby F. Strother	Consul.
Do.	E. St. George Lough	Vice consul.
Do.	Raymond Phelan	Do.
Have	Lester Maynard	Consul.
Do.	Samuel J. Fletcher	Do.
Do.	William G. O'Brien	Vice consul.
Dieppe	Frederick C. Fairbanks	Agent.
La Rochelle	William J. Yerbey	Consul.
Do.	Elisée Jonard	Vice consul.
Lille	Paul C. Squire	Consul.
Do.	William C. Young	Vice consul.
Limoges		Consul.
Do.	Reginald H. Williams	Vice consul.
Lyon	Hugh H. Watson	Consul.
Do.	Cyrus B. Follmer	Vice consul.
Marseille	Wesley Frost	Consul.
Do.	Hooker A. Doolittle	Do.
Do.	Bernard F. Hale	Do.
Do.	Julius C. Holmes	Vice consul.
Martinique, West Indies		Consul.
Do.	L. Dale Pope	Vice consul.
Nancy	George N. Ifft	Consul.
Do.	George C. Cobb	Vice consul.
Nantes	Fred D. Fisher	Consul.
Do.	Marcel E. Malige	Vice consul.
Nice	Otis A. Glazebrook	Consul.
Do.	J. Lee Murphy	Do.
Do.	Walter J. Linthicum	Vice consul.
Paris	Robert P. Skinner	Consul general.
Do.	George Orr	Consul.
Do.	Charles D. Westcott	Do.
Do.	Damon C. Woods	Do.
Do.	Raymond Davis	Do.
Do.	Donald F. Bigelow	Do.
Do.	Alfred D. Cameron	Vice consul.
Do.	Marc L. Severe	Do.
Do.	John R. Wood	Do.
Do.	David Henry Slawson	Do.
Do.	Paul C. Betts	Do.
Do.	John A. Squiers	Do.
Do.	Leonard G. Bradford	Do.
Do.	Harold L. Smith	Do.
Saigon, French Indo-China	Harris N. Cookingham	Consul.
Do.	Augustus M. Kirby	Vice consul.
Do.	Acton Poulet	Do.

FRANCE AND DOMINIONS—GREAT BRITAIN AND DOMINIONS

Office	Officer	Rank
FRANCE AND DOMINIONS—continued		
St. Etienne.....	William H. Hunt.....	Consul.
Do.....	Francis B. Moriarty.....	Vice consul.
Strasbourg.....	Chester W. Davis.....	Consul.
Do.....	Leslie E. Woods.....	Do.
Tahiti, Society Islands.....	Lewis V. Boyle.....	Do.
Do.....	Scudder Mersman.....	Vice consul.
Tananarive, Madagascar.....	James G. Carter.....	Consul.
Do.....		Vice consul.
Tunis, Tunis.....	Leland L. Smith.....	Consul.
Do.....	Charles B. Beylard.....	Vice consul.
GERMANY		
Berlin.....	William Coffin.....	Consul general.
Do.....	Alfred W. Kliefoth.....	Consul.
Do.....	Maynard B. Barnes.....	Do.
Do.....	E. Talbot Smith.....	Do.
Do.....	Joseph F. Burt.....	Vice consul.
Do.....	Paul Bowerman.....	Do.
Do.....	Albert Forster.....	Do.
Do.....	Leo E. Schumaker.....	Do.
Bremen.....	Leslie E. Reed.....	Consul.
Do.....	William George Roll.....	Vice consul.
Do.....	Helmuth L. Ripperger.....	Do.
Bremerhaven.....	Carlton Hurst.....	Do.
Breslau.....	John R. Minter.....	Consul.
Do.....	J. Howard Wetmore.....	Vice consul.
Coblenz.....	Harold B. Quarton.....	Consul.
Do.....		Vice consul.
Cologne.....	Leland B. Morris.....	Consul.
Do.....	Rudolf E. Schoenfeld.....	Do.
Do.....	J. Holbrook Chapman.....	Vice consul.
Dresden.....	Arminius T. Haeberle.....	Consul.
Do.....	Christian T. Steger.....	Do.
Do.....	Durward Grinstead.....	Vice consul.
Do.....	Stanley R. Lawson.....	Do.
Frankfort on the Main.....	Frederick T. F. Dumont.....	Consul general.
Do.....	Christian M. Ravndal.....	Consul.
Do.....	Leo F. Cochran.....	Vice consul.
Do.....	Charl C. L. B. Wyles.....	Do.
Do.....	Paul A. Williams.....	Do.
Hamburg.....	Thomas H. Bevan.....	Consul.
Do.....	Walter A. Foote.....	Do.
Do.....	John J. Muccio.....	Vice consul.
Do.....	John R. Ives.....	Do.
Do.....	William E. Beltz.....	Do.
Do.....	Frank H. Rediker.....	Do.
Do.....	Knowlton V. Hicks.....	Do.
Do.....	Malcolm C. Burke.....	Do.
Konigsberg.....	Harold D. Clum.....	Consul.
Do.....		Vice consul.
Leipzig.....	Hernando de Soto.....	Consul.
Do.....	Frederik van den Arend.....	Vice consul.
Do.....	William L. Peck.....	Do.
Do.....	Duncan M. White.....	Do.
Munich.....	Charles B. Curtis.....	Consul general.
Do.....	Alfred W. Donegan.....	Consul.
Do.....	Marc Smith.....	Vice consul.
Do.....	James M. Bowcock.....	Do.
Do.....	Casimir T. Zawadzki.....	Do.
Stuttgart.....	John E. Kehl.....	Consul.
Do.....	Conger Reynolds.....	Vice consul.
Do.....	Erik W. Magnuson.....	Do.
Do.....	Anderson Dana Hodgdon.....	Do.
Do.....	Howard C. Taylor.....	Do.
GREAT BRITAIN AND DOMINIONS		
Adelaide, Australia.....	Henry H. Balch.....	Consul.
Do.....		Vice consul.
Fremantle-Perth, West Australia.....	Alfred E. Morgans.....	Agent.
Aden, Arabia.....		Consul.
Do.....	James L. Peck.....	Vice consul.
Do.....	Arthur G. Watson.....	Do.
Auckland, New Zealand.....	Walter F. Boyle.....	Consul.
Do.....	Leonard A. Bachellder.....	Vice consul.
Barbados, West Indies.....	John J. C. Watson.....	Consul.
Do.....	William C. Perkins.....	Vice consul.
Roseau, Dominica, West Indies.....	Henry A. Frampton.....	Agent.
St. Lucia, West Indies.....	William Peter.....	Do.

GREAT BRITAIN AND DOMINIONS

Office	Officer	Rank
GREAT BRITAIN AND DOMINIONS—continued		
Belfast, Ireland	Henry P. Starrett.	Consul.
Do.	Russell M. Brooks.	Vice consul.
Do.	Henry O. Ramsey.	Do.
Belize, British Honduras		Consul.
Do.	Ellis A. Bonnet.	Vice consul.
Do.	John H. Biddle.	Do.
Birmingham, England	John F. Jewell.	Consul.
Do.	Thomas H. Robinson.	Do.
Do.	Oscar F. Brown.	Vice consul.
Bombay, India	Wilbur Kebinger.	Consul.
Do.	Curtis T. Everett.	Vice consul.
Do.	William H. Beach.	Do.
Bradford, England	Alfred R. Thomson.	Consul.
Do.	George L. Fleming.	Vice consul.
Bristol, England	Samuel R. Thompson.	Consul.
Do.		Vice consul.
Calcutta, India	Julius G. Lay.	Consul general.
Do.	William L. Jenkins.	Consul.
Do.	Cyril L. F. Thiel.	Vice consul.
Do.	Richard R. Willey.	Do.
Do.	Robert L. Buell.	Do.
Do.	De Witt Simonson.	Do.
Do.	William B. Douglass, jr.	Do.
Do.	Winfield H. Minor.	Do.
Calgary, Alberta	Samuel C. Reat.	Consul.
Do.	Henry L. Fitts.	Vice consul.
Edmonton	Hyatt Cox.	Agent.
Lethbridge	Ralph A. Thrall.	Do.
Campbellton, New Brunswick	G. Carlton Woodward.	Consul.
Do.		Vice consul.
Bathurst, New Brunswick	Claude M. Mersereau.	Agent.
Gaspe, Quebec.	Kingsley J. Carter.	Do.
Cape Town, Cape of Good Hope	De Witt C. Poole.	Consul general.
Do.	James P. Moffitt.	Consul.
Do.	Cecil M. P. Cross.	Do.
Port Elizabeth, Cape of Good Hope.	Julian L. Pinkerton.	Vice consul.
East London, Cape of Good Hope.	George C. Starkey.	Agent.
Cardiff, Wales		Consul.
Do.	James E. Parks.	Vice consul.
Do.	Courtland Christiani.	Do.
Charlottetown, Prince Edward Island		Consul.
Do.	Edwin N. Gunsaulus, jr.	Vice consul.
Summerside.		Agent.
Colombo, Ceylon		Consul.
Do.	Mason Turner.	Vice consul.
Do.	John H. Williams.	Do.
Dundee, Scotland	Maxwell K. Moorhead.	Consul.
Do.	William A. Hickey.	Vice consul.
Durban, Natal	Harry M. Lakin.	Consul.
Do.	Hugh S. Hood.	Vice consul.
Edinburgh, Scotland	Wilbert L. Bonney.	Consul.
Do.	Thomas J. Maleady.	Vice consul.
Do.	Milton S. Eisenhower.	Do.
Fernie, British Columbia	Norton F. Brand.	Consul.
Do.		Vice consul.
Fort William and Port Arthur, Ontario	Marshall M. Vance.	Consul.
Do.	Harry Irving De Lamater.	Vice consul.
Georgetown, Guiana	Gilson G. Blake, jr.	Consul.
Do.	Clarence L. Gregory.	Vice consul.
Paramaribo, Dutch Guiana	James S. Lawton.	Agent.
Gibraltar	Richard L. Sprague.	Consul.
Do.		Vice consul.
Glasgow, Scotland	George E. Chamberlin.	Consul.
Do.	Scott S. Levisse.	Vice consul.
Do.	Edward B. Cipriani.	Do.
Do.	L. Pittman Springs.	Do.
Halifax, Nova Scotia	William H. Robertson.	Consul general.
Do.	Bernard Gotlieb.	Consul.
Do.	William H. Brown.	Vice consul.
Do.	Warren C. Stewart.	Do.
Frederickton, New Brunswick	Frederick C. Johnson.	Do.
Bridgewater, Nova Scotia.	Arthur C. Barnaby.	Agent.
Lunenburg, Nova Scotia.	Charles W. Lane.	Do.
Hamilton, Bermuda	Robertson Honey.	Consul.
Do.	Edwin Clay Merrell.	Vice consul.
St. George's, Bermuda.	Frederick Joseph Robertson.	Agent.
Hamilton, Ontario	Richard F. Boyce.	Consul.
Do.	David Donaldson.	Vice consul.
Hongkong	Roger Culver Tredwell.	Consul general.
Do.	Algar E. Carlton.	Consul.
Do.	Lynn W. Franklin.	Do.
Do.	J. Cameron Hawkins.	Vice consul.
Do.	William McQ. Harlow.	Do.

GREAT BRITAIN AND DOMINIONS

Office	Officer	Rank
GREAT BRITAIN AND DOMINIONS—continued		
Hull, England		Consul.
Do	Albert W. Scott	Vice consul.
Johannesburg, Transvaal	George K. Donald	Consul.
Do		Vice consul.
Bloemfontein, Orange Free State	Arthur E. Fichardt	Agent.
Karachi, India	Elliott Verne Richardson	Consul.
Do		Vice consul.
Kingston, Jamaica	José de Olivares	Consul.
Do	George F. Kelly	Vice consul.
Kingston, Ontario	Felix S. S. Johnson	Consul.
Do		Vice consul.
Leeds, England	Stillman W. Ellis	Consul.
Do	John Skelton Williams, Jr	Vice consul.
Liverpool, England	Leo J. Keena	Consul.
Do	Herbert O. Williams	Do.
Do	Robert R. Patterson	Do.
Do	Lawrence S. Armstrong	Vice consul.
Do	Hugh Watson	Do.
London, England	Horace Lee Washington	Consul general.
Do	Lowell C. Pinkerton	Consul.
Do	John A. Gamon	Do.
Do	J. Preston Doughten	Do.
Do	Edmund B. Montgomery	Do.
Do	Maurice L. Stafford	Do.
Do	Robert B. Macatee	Do.
Do	Russell H. Rhodes	Vice consul.
Do	John F. Claffey	Do.
Do	Ollis B. Ferguson	Do.
Do	Frank H. Larned	Do.
Do	Daniel Miller	Do.
Do	William N. Carroll	Do.
Do	Wellington J. Griffith, Jr	Do.
Do	James E. Callahan	Do.
London, Ontario	G. Russell Taggart	Consul.
Do	Charles E. B. Payne	Vice consul.
Madras, India		Consul.
Do	Edward S. Parker	Vice consul.
Malta, Maltese Islands	Philip Adams	Consul.
Do		Vice consul.
Manchester, England	Ross E. Holaday	Consul.
Do	Charles W. Lewis, Jr	Vice consul.
Do	Wallace E. Moessner	Do.
Melbourne, Australia		Consul general.
Do	Norman L. Anderson	Consul.
Do	Haskell E. Coates	Vice consul.
Do	John E. Moran	Do.
Do	Thomas C. Wasson	Do.
Moncton, New Brunswick	Bertil M. Rasmussen	Consul.
Do	Edward A. Cummings	Vice consul.
Newcastle, New Brunswick	John A. Creaghan	Agent.
Montreal, Quebec	Albert Halstead	Consul general.
Do	William I. Jackson	Consul.
Do	James G. Finley	Vice consul
Do	John R. Barry	Do.
Do	G. Bruce Andrews	Do.
Do	John H. Clark	Do.
Do	John F. Deming	Do.
Nairobi, Kenya, Africa	Avra M. Warren	Consul.
Do	Oscar Thomason	Vice consul.
Nassau, N. P., Bahamas	Harry J. Anslinger	Consul.
Do	William A. Smale	Vice consul.
Newcastle, N. S. W., Australia	Robert L. Rankin	Consul.
Do		Vice consul.
Newcastle on Tyne, England	Charles Roy Nasmith	Consul.
Do	Davis B. Lewis	Vice consul.
Niagara Falls, Ontario	William W. Brunswick	Consul.
Do	Francis M. Sack	Vice consul.
Nottingham, England	Claude E. Guyant	Consul.
Do	Herbert C. Blair	Vice consul.
Ottawa, Ontario	John G. Foster	Consul general
Do	Jack Dewey Hickerson	Consul.
Do	Horace M. Sanford	Vice consul.
Do	Elton Maynard Hoyt	Do.
Do	Harold F. Allman	Do.
Penang, Straits Settlements		Consul.
Do	Richard Ford	Vice consul.
Plymouth, England	Ralph C. Busser	Consul.
Do	Franklin B. Atwood	Vice consul.
Prescott, Ontario	William P. Garrety	Consul.
Do	Patrick James McAndrews	Vice consul.

GREAT BRITAIN AND DOMINIONS

Office	Officer	Rank
GREAT BRITAIN AND DOMINIONS—continued		
Prince Rupert, British Columbia	Ernest A. Wakefield	Consul.
Do	Dale W. Maher	Vice consul.
White Horse, Yukon Territory	D. August Muirhead	Agent.
Quebec, Quebec	E. Haldeman Dennison	Consul.
Do	Edmond W. La Richeliere	Vice consul.
Rangoon, India	Charles J. Pizar	Consul.
Do	Koyne V. Gram	Vice consul.
Do	Howard B. Osborn	Do.
Regina, Saskatchewan	Paul H. Cram	Consul.
Do	E. Eugene Herbert	Vice consul.
Riviere du Loup, Quebec	W. M. Parker Mitchell	Consul.
Do	Knox Alexander	Vice consul.
St. John, New Brunswick	Romeyn Wormuth	Consul.
Do	Edward H. Carter	Vice consul.
St. Johns, Newfoundland		Consul.
Do	George H. Barringer	Vice consul.
Do	Timothy V. Hartnett	Do.
St. Stephen, New Brunswick	Thomas W. Chilton	Consul.
Do	Fred N. Mitchell	Vice consul.
St. Leonards, New Brunswick	Alphonse P. Labbie	Agent.
Sarnia, Ontario	Fred C. Slater	Consul.
Do		Vice consul.
Sault Ste. Marie, Ontario	William E. Chapman	Consul.
Do	Herbert W. Carlson	Vice consul.
Do	Edwin J. Collis	Do.
Sheffield, England	William J. Grace	Consul.
Do	Rice K. Evans	Vice consul.
Sherbrooke, Quebec	Charles Bridgman Hosmer	Consul.
Do	Ernest L. Monroe	Vice consul.
Beebe Junction, Quebec	Hoel S. Beebe	Agent.
Singapore, Straits Settlements		Consul general.
Do	Hugh S. Miller	Consul.
Do	George F. Dickins	Vice consul.
Do	Daniel J. Lynch	Do.
Southampton, England	John M. Savage	Consul.
Do	Roy E. B. Bower	Vice consul.
Do	F. Willard Calder	Do.
Do	Franklin J. Kelley	Do.
Jersey Channel Islands	Albert E. Ereaud	Agent.
Stoke-on-Trent, England	Renwick S. McNiece	Consul.
Do		Vice consul.
Swansea, Wales	Arthur B. Cooke	Consul.
Do		Vice consul.
Sydney, Australia	Erza M. Lawton	Consul.
Do	W. Maynard Stapleton	Vice consul.
Do	Walter T. Costello	Do.
Do	John B. Keefe	Do.
Sydney, Nova Scotia	Hasell N. Dick	Consul.
Do		Vice consul.
Louisburg, Nova Scotia	Alonzo A. Martell	Agent.
Port Hawkesbury, Nova Scotia	John J. Bourinot	Do.
Toronto, Ontario	Emil Sauer	Consul.
Do	Harold Shantz	Do.
Do	C. Paul Fletcher	Vice consul.
Do	Frederick A. Bohne	Do.
Do	Girvan Teall	Do.
North Bay, Ontario	George E. Seltzer	Do.
Trinidad, West Indies	Henry D. Baker	Consul.
Do	Alfredo L. Demorset	Vice consul.
Brighton, Island of Trinidad	Marc de Verteuil	Agent.
Grenada, West Indies	John McGilchrist	Do.
Vancouver, British Columbia	Ernest L. Harris	Consul general.
Do	Harold S. Tewell	Consul.
Do	Lee R. Blohm	Do.
Do	Sidney A. Belovsky	Vice consul.
Do	Abbott C. Martin	Do.
Ocean Falls, British Columbia	Hugh E. Burdon	Agent.
Victoria, British Columbia	George A. Bucklin	Consul.
Do	Robert M. Newcomb	Vice consul.
Cumberland	George W. Clinton	Agent.
Nanaimo	Archibald C. Van Houten	Do.
Wellington, New Zealand	Will L. Lowrie	Consul general.
Do	Joel C. Hudson	Vice consul.
Do	Marshall I. Mays	Do.
Christchurch, New Zealand	Henry P. Bridge	Agent.
Dunedin, New Zealand	Harman Reeves	Do.
Windsor, Ontario	Harry F. Hawley	Consul.
Do	Albert D. Wells	Vice consul.

GREAT BRITAIN AND DOMINIONS

Office	Officer	Rank
GREAT BRITAIN AND DOMINIONS—continued		
Winnipeg, Manitoba	P. Stewart Heintzleman	Consul general.
Do	John G. Erhardt	Consul.
Do	Luctus H. Johnson	Vice consul.
Kenora, Ontario	Rupert H. Moore	Agent.
Yarmouth, Nova Scotia	Gilbert R. Willson	Consul.
Do		Vice consul.
Annapolis Royal	Jacob M. Owen	Agent.
Liverpool, Nova Scotia	Jason M. Mack	Do.
GREECE		
Athens	Arthur Garrels	Consul general.
Do	Joseph T. Gilman	Vice consul.
Do	Constantine M. Corafa	Do.
Do	William R. Morton	Do.
Patras	Thomas D. Davis	Consul.
Do	Earl D. Hackett	Vice consul.
Kalamata	Sotiris Carapateas	Agent.
Saloniki	Robert F. Fernald	Consul.
Do	Herbert F. Pearson	Vice consul.
GUATEMALA		
Guatemala	Philip Holland	Consul.
Do	Stewart Eagan	Vice consul.
Puerto Barrios	Wallace C. Hutchinson	Do.
San Jose de Guatemala		Agent.
HAITI		
Cape Haitien	Winthrop R. Scott	Consul.
Do	Corey F. Wood	Vice consul.
Gonaives	J. William Woel	Agent.
Port de Paix		Do.
Port au Prince		Consul.
Do	Maurice P. Dunlap	Do.
Do	William E. Copley	Vice consul.
Jeremie	St. Charles Villedrouin	Agent.
St. Marc	Francis A. Fitzpatrick	Do.
HONDURAS		
Ceiba	George P. Waller	Consul.
Do	Derrill H. McCollough	Vice consul.
Puerto Castilla	Ernest E. Evans	Do.
Tela	Robert C. Purdy	Do.
Do	Harold C. Hiltz	Do.
Bonacca	Sandy Kirkconnell	Agent.
Puerto Cortes	Ray Fox	Consul.
Do		Vice consul.
San Pedro Sula		Agent.
Tegucigalpa	George P. Shaw	Consul.
Do		Vice consul.
Amapala		Agent.
HUNGARY		
Budapest		Consul general.
Do	Thomas D. Bowman	Consul.
Do	Walter S. Reineck	Do.
Do	Harry L. Troutman	Do.
Do	Stephen B. Vaughan	Vice consul.
IRAQ (MESOPOTAMIA)		
Bagdad		Consul.
Do	John Randolph	Do.
Bassorah		Agent.
IRISH FREE STATE		
Cobh, Ireland	Cornelius Ferris	Consul.
Do	John S. Richardson, jr	Vice consul.
Do	Winthrop S. Greene	Do.
Do	Manson Gilbert	Do.
Do	Wade Blackard	Do.
Limerick, Ireland	John A. Dinan	Agent.
Dublin, Ireland	Charles M. Hathaway, jr	Consul general.
Do	Orsen N. Nielsen	Consul.
Do	Hiram A. Boucher	Do.
Do	Harold M. Collins	Do.
Do	Paul C. Seddium	Vice consul.
Do	C. Clarence Frick	Do.
Do	William A. Balch	Do.
Galway, Ireland	Robert A. Tennant	Agent.

ITALY AND DOMINIONS—LITHUANIA

Office	Officer	Rank
ITALY AND DOMINIONS		
Catania.....	Ilo C. Funk.....	Consul.
Do.....	John W. Henderson.....	Vice consul.
Fiume.....	Consul.
Do.....	George P. Wilson.....	Vice consul.
Florence.....	Joseph E. Haven.....	Consul.
Do.....	Alan T. Hurd.....	Vice consul.
Do.....	Charles Henry Coster.....	Do.
Genoa.....	John Ball Osborne.....	Consul general.
Do.....	Henry R. Brown.....	Consul.
Do.....	Leo J. Callanan.....	Vice consul.
Do.....	Angelo Boragino.....	Do.
Do.....	William P. Shockley.....	Do.
Do.....	Franklin C. Cowen.....	Do.
Leghorn.....	Jesse B. Jackson.....	Consul.
Do.....	Jones R. Trowbridge.....	Vice consul.
Messina.....	Leonard G. Dawson.....	Consul.
Do.....	Alexander P. Cruger.....	Vice consul.
Do.....	E. Kilbourne Foote.....	Do.
Milan.....	Clarence Carrigan.....	Consul.
Do.....	John F. Huddleston.....	Vice consul.
Do.....	Sylvio C. Leoni.....	Do.
Naples.....	Homer M. Byington.....	Consul general.
Do.....	Howard K. Travers.....	Consul.
Do.....	Harold D. Finley.....	Do.
Do.....	Julian C. Dorr.....	Vice consul.
Do.....	William W. Schott.....	Do.
Do.....	Adam Beaumont.....	Do.
Palermo.....	Edward I. Nathan.....	Consul.
Do.....	George Tait.....	Vice consul.
Do.....	Robert E. Leary.....	Do.
Rome.....	Leon Dominian.....	Consul.
Do.....	Horace Remillard.....	Do.
Do.....	Ralph A. Boernstein.....	Vice consul.
Do.....	Elton N. Gage.....	Do.
Do.....	Earl Brennan.....	Do.
Trieste.....	George M. Hanson.....	Consul.
Do.....	Howard A. Bowman.....	Vice consul.
Turin.....	Consul.
Do.....	Dana C. Sycks.....	Do.
Do.....	Vice consul.
Venice.....	James B. Young.....	Consul.
Do.....	John E. Holler.....	Vice consul.
JAPAN		
Dairen, Manchuria.....	Leo D. Sturgeon.....	Consul.
Do.....	Vice consul.
Kobe.....	Consul.
Do.....	Erle R. Dickover.....	Do.
Do.....	Henry B. Hitchcock.....	Do.
Do.....	Edward B. Thomas.....	Do.
Do.....	Whitney Young.....	Vice consul.
Do.....	George J. Haering.....	Do.
Nagasaki.....	Laurence E. Salisbury.....	Consul.
Do.....	Vice consul.
Nagoya.....	Harvey T. Goodier.....	Consul.
Seoul, Chosen.....	Ransford S. Miller.....	Consul general.
Do.....	Joseph S. Dieson.....	Vice consul.
Taihoku, Taiwan.....	Charles L. DeVault.....	Consul.
Tokyo.....	Edwin L. Neville.....	Consul general.
Do.....	Joseph W. Ballantine.....	Consul.
Do.....	Austin R. Preston, jr.....	Vice consul.
Do.....	Harland, L. Walters.....	Do.
Yokohama.....	Graham H. Kemper.....	Consul.
Do.....	Leonard N. Green.....	Vice consul.
Do.....	Walter S. Ruffner.....	Do.
LATVIA		
Riga.....	John F. Simons.....	Consul.
Do.....	John H. Bruins.....	Vice consul.
Do.....	Harry H. Hall.....	Do.
LIBERIA		
Monrovia.....	Solomon Porter Hood.....	Consul general.
Do.....	Vice consul.
LITHUANIA		
Kovno.....	Harry E. Carlson.....	Consul.
Do.....	Charles M. Gerrity.....	Vice consul.

MEXICO—NETHERLANDS AND DOMINIONS

Office	Officer	Rank
MEXICO		
Acapulco, Guerrero		Consul.
Do.	Eli Taylor	Vice consul.
Do.	Harry K. Pangburn	Do.
Aguascalientes, Aguascalientes	Don S. Haven	Consul.
Do.		Vice consul.
Chihuahua, Chihuahua	Thomas McEnelly	Consul.
Do.		Vice consul.
Parral, Chihuahua		Agent.
Ciudad Juarez, Chihuahua	John W. Dye	Consul.
Do.	John E. Jones	Vice consul.
Do.	James C. Powell, jr	Do.
Durango	David J. D. Myers	Consul.
Ensenada, Lower California	Leighton Hope	Do.
Do.	Ralph C. Goldsberry	Vice consul.
Frontera, Tabasco		Consul.
Do.	Harry B. Ott	Vice consul.
Guadalajara, Jalisco	Dudley Golding Dwyre	Consul.
Do.		Vice consul.
Guaymas		Consul.
Do.	William D. Maxwell	Vice consul.
Do.	John A. McPherson	Do.
Manzanillo, Colima		Consul.
Do.	Earl Wilbert Eaton	Vice consul.
Matamoros, Tamaulipas		Consul.
Do.	Henry H. Leonard	Vice consul.
Do.	Henry G. Krausse	Do.
Mazatlan, Sinaloa	William P. Blocker	Consul.
Do.	J. Winsor Ives	Vice consul.
Los Mochis	Harold Frederic Jones	Agent.
Mexicali, Lower California	Frank Bohr	Consul.
Do.	Charles W. Doherty	Vice consul.
Mexico City	Alexander W. Weddell	Consul general.
Do.	Reed Paige Clark	Consul.
Do.	Edward P. Lowry	Do.
Do.	Fayette J. Flexer	Vice consul.
Do.	George H. Winters	Do.
Puebla, Puebla	William O. Jenkins	Agent.
Monterey, Nuevo Leon		Consul.
Do.	Joseph P. Ragland	Vice consul.
Do.	George D. Fitz Simmons	Do.
Nogales, Sonora	Henry C. A. Damm	Consul.
Do.	Stephen C. Worster	Vice consul.
Agua Prieta, Sonora	William W. Young	Agent.
Cananea, Sonora	Jeptha M. Gibbs	Do.
Nuevo Laredo, Tamaulipas	Harry L. Walsh	Consul.
Do.	Stephen E. Aguirre	Vice consul.
Piedras Negras, Coahuila	Drew Linard	Consul.
Do.	C. Franklin Yeager, jr	Vice consul.
Progreso, Yucatan		Consul.
Do.	Hernan C. Vogenitz	Vice consul.
Salina Cruz, Oaxaca	Paul H. Foster	Consul.
Do.	Harold C. Wood	Vice consul.
Saltillo, Coahuila		Consul.
Do.	Thomas S. Horn	Vice consul.
Do.	John A. Scott	Do.
San Luis Potosi, San Luis Potosi	William W. Early	Consul.
Do.		Vice consul.
Tampico, Tamaulipas		Consul.
Do.	Charles A. Bay	Do.
Do.	Peter H. A. Flood	Vice consul
Do.	Edward S. Maney	Do.
Do.	Stuart G. Beck	Do.
Lobos, Vera Cruz		Agent.
Tuxpam, Vera Cruz	Laurence M. Taylor	Do.
Torreón, Coahuila	Bartley F. Yost	Consul.
Do.	Oscar C. Harper	Vice consul.
Vera Cruz, Vera Cruz	John Q. Wood	Consul.
Do.	Willys A. Myers	Vice consul.
MOROCCO		
Casablanca	H. Earle Russell	Consul.
Do.	David C. Elkington	Vice consul.
Tangier	Maxwell Blake	Diplomatic agent and consul general.
Do.	Franklin B. Frost	Vice consul.
NETHERLANDS AND DOMINIONS		
Amsterdam	William H. Gale	Consul general.
Do.	Carl O. Spamer	Consul.
Do.	Albert M. Doyle	Vice consul.

NETHERLANDS AND DOMINIONS—POLAND

Office	Officer	Rank
NETHERLANDS AND DOMINIONS—continued		
Amsterdam	Miss Pattie H. Field	Vice consul.
Do.	J. Stanford Edwards	Do.
Batavia, Java	Charles L. Hoover	Consul.
Do.	Clark P. Kuykendall	Do.
Do.	Charles A. Stender	Vice consul.
Curaçao, West Indies	Thomas W. Voetter	Consul.
Do.	Stanley L. Wilkinson	Vice consul.
Medan, Sumatra	Sydney B. Redecker	Consul.
Do.		Vice consul.
Rotterdam	Edward A. Dow	Consul.
Do.	Randolph F. Carroll	Vice consul.
Do.	Eugene Nabel	Do.
The Hague	Anders C. Nelson	Do.
Flushing	Pieter F. Auer	Agent.
Soerabaya, Java	Rollin R. Winslow	Consul.
Do.	J. Eustace Denmark	Vice consul.
NICARAGUA		
Bluefields	Andrew J. McConnico	Consul.
Do.		Vice consul.
Corinto	Harold Playter	Consul.
Do.	Frederick S. Weaver	Vice consul.
Matagalpa	William H. De Savigny	Agent.
NORWAY		
Bergen	Maurice C. Pierce	Consul.
Do.	George L. Tolman	Vice consul.
Christiania	Alban G. Snyder	Consul general.
Do.	S. Bertrand Jacobson	Consul.
Do.	Alfred T. Nester	Vice consul.
Do.	Sigurd E. Roll	Do.
Stavanger	Henry C. von Struve	Consul.
Do.	Frithjof C. Sigmond	Vice consul.
PALESTINE		
Jerusalem	Oscar S. Heizer	Consul.
Do.	Clayson W. Aldridge	Vice consul.
PANAMA		
Colon		Consul.
Do.	Odin G. Loren	Vice consul.
Do.	William P. Robertson	Do.
Bocas del Toro	Thomas J. Mitchell	Agent.
Panama		Consul general.
Do.	Harry D. Myers	Vice consul.
PARAGUAY		
Asuncion	Digby A. Willson	Consul.
Do.		Vice consul.
PERSIA		
Tabriz		Consul.
Teheran	Karl de G. Mac Vitty	Do.
Do.	George Gregg Fuller	Vice consul.
PERU		
Callao-Lima	George A. Makinson	Consul.
Do.	Nelson R. Park	Vice consul.
Do.	Chauncey B. Wightman	Do.
Do.	James V. Picken	Do.
Arequipa	Gabriel Louis Anciaux	Agent.
La Oroya	Clyde A. Warne	Do.
Mollendo	Thomas Orams	Do.
Paita	Charles B. G. Wilson	Do.
Salaverry	Floyd Sears	Do.
POLAND		
Warsaw	Theodore Jaeckel	Consul general.
Do.	Walter A. Leonard	Consul.
Do.	Robert Y. Jarvis	Do.
Do.	Arthur F. Tower	Vice consul.
Do.	Sabin J. Dalferes	Do.
Do.	Walter J. Pawlak	Do.
Do.	John P. Elliott	Do.
Do.	Albert V. Morris	Do.

PORTUGAL AND DOMINIONS—SWEDEN

Office	Officer	Rank
PORTUGAL AND DOMINIONS		
Funchal	John H. Lord.....	Consul.
Do.....	Percy G. Kemp.....	Vice consul.
Do.....	J. B. Guimaraes.....	Do.
Sao Vicente, Cape Verde Islands	Reginald S. Castleman.....	Agent.
Horta, Fayal, Azores		Consul.
Do.....		Vice consul.
Lisbon	W. Stanley Hollis.....	Consul general.
Do.....	H. Tobey Mooers.....	Consul.
Do.....		Do.
Loanda, Angola.....	Francis H. Styles.....	Do.
Do.....	Louis H. Gourley.....	Do.
Lourenço Marques, East Africa		Vice consul.
Do.....		Consul.
Oporto	Samuel H. Wiley.....	Vice consul.
Do.....	Edward E. Silvers.....	Consul.
St. Michaels, Azores	William F. Doty.....	Consul.
Do.....		Vice consul
RUMANIA		
Bucharest	Ely E. Palmer.....	Consul.
Do.....	I. Rives Childs.....	Do.
Do.....	John E. McAndrews.....	Vice consul.
Do.....	George C. Arnold, Jr.....	Do.
Constantza.....	Richard B. Haven.....	Do.
SALVADOR		
San Salvador	William J. McCafferty.....	Consul.
Do.....	Luther L. Holman.....	Vice consul.
SERBS, CROATS, AND SLOVENES, KINGDOM OF		
Belgrade	Kenneth S. Patton.....	Consul.
Do.....	Herbert S. Bursley.....	Do.
Do.....	John L. Calnan.....	Vice consul.
Zagreb	Leslie A. Davis.....	Consul.
Do.....	Brigg A. Perkins.....	Vice consul.
SIAM		
Bangkok	Charles H. Albrecht.....	Consul.
Do.....	Carl C. Hansen.....	Vice consul.
SPAIN AND DOMINIONS		
Barcelona		Consul general
Do.....	Frank Anderson Henry.....	Consul.
Do.....	John S. Calvert.....	Do.
Do.....	Roy W. Baker.....	Vice consul.
Tarragona.....	Cæsar Franklin Agostini.....	Agent.
Balboa	Henry M. Wolcott.....	Consul.
Do.....		Vice consul.
Cadiz	Lucien N. Sullivan.....	Consul.
Do.....		Vice consul.
Madrid	Augustin W. Ferrin.....	Consul.
Do.....	John J. Coyle.....	Vice consul.
Malaga	Austin C. Brady.....	Consul.
Do.....	T. Monroe Fisher.....	Vice consul.
Do.....	Harry A. McBride.....	Do.
Seville	Robert D. Murphy.....	Consul.
Do.....		Vice consul.
Teneriffe, Canary Islands	Raleigh A. Gibson.....	Consul.
Las Palmas.....		Vice consul.
Do.....	Julian C. Greenup.....	Consul.
Valencia	Clement S. Edwards.....	Do.
Do.....	Manuel J. Codoner.....	Vice consul.
Alicante.....	Albion W. Johnson.....	Agent.
Vigo	Walter H. McKinney.....	Consul.
Do.....		Vice consul.
SWEDEN		
Goteborg	Walter H. Sholes.....	Consul.
Do.....	Walter J. Pawlak.....	Vice consul.
Malmö	Charles H. Heisler.....	Consul.
Do.....	William Oscar Jones.....	Vice consul.
Do.....	George B. Seawright.....	Do.
Stockholm	Claude I. Dawson.....	Consul general
Do.....	Samuel G. Ehling.....	Vice consul.
Do.....	Benjamin M. Hulley.....	Do.
Do.....	Per Torsten Berg.....	Do.

SWITZERLAND—OFFICES NOT ELSEWHERE LISTED

Office	Officer	Rank
SWITZERLAND		
Basel.....	Calvin M. Hitch.....	Consul.
Do.....	Thomas Edmund Burke.....	Vice consul.
Berne.....	Donald R. Heath.....	Consul.
Do.....	Charles W. Allen.....	Vice consul.
Geneva.....	S. Pinkney Tuck.....	Consul.
Do.....	Robert Dudley Longyear.....	Do.
Do.....	John W. Bailey, jr.....	Vice consul.
Lausanne.....	Frederick W. Baldwin.....	Do.
Zurich.....	Gabriel Bie Ravndal.....	Consul general.
Do.....	James R. Wilkinson.....	Consul.
Do.....	George Alexander Armstrong.....	Vice consul.
Do.....	W. Helmuthe Mathee.....	Do.
Lucerne.....	George R. Hukill.....	Vice consul.
SYRIA		
Aleppo.....		Consul.
Do.....	Maurice W. Altaffer.....	Vice consul.
Beirut.....	Paul Knabenshue.....	Consul.
Do.....	Edward M. Groth.....	Do.
Do.....	Paul H. Alling.....	Vice consul.
Do.....	Walter H. Ritscher.....	Do.
Damascus.....	James Hugh Keeley, jr.....	Consul.
Do.....		Vice consul.
TURKEY		
Constantinople.....	Nathaniel B. Stewart.....	Consul general.
Do.....	Charles E. Allen.....	Consul.
Do.....	Edwin A. Plitt.....	Do.
Do.....	Royal R. Jordan.....	Vice consul.
Smyrna, Smyrna District.....	Samuel W. Honsaker.....	Consul.
Do.....	Frederick O. Bird.....	Vice consul.
URUGUAY		
Montevideo.....	O. Gaylord Marsh.....	Consul.
Do.....	Howard C. Tinsley.....	Vice consul.
Do.....	Morris N. Hughes.....	Do.
VENEZUELA		
Caracas.....	Dayle C. McDonough.....	Consul.
Do.....	Arthur R. Williams.....	Vice consul.
La Guaira.....	Daniel J. Driscoll.....	Do.
Ciudad Bolivar.....	William Dalton Henderson.....	Agent.
Maracaibo.....	Alexander K. Sloan.....	Consul.
Do.....		Vice consul.
Puerto Cabello.....		Consul.
Do.....	George R. Phelan.....	Vice consul.
OFFICES NOT ELSEWHERE LISTED		
Apia, Western Samoa.....		Consul.
Do.....	Quincy F. Roberts.....	Vice consul.

STUDENT INTERPRETERS

CHINA

Paul W. Meyer..... Peking.

JAPAN

Egbert B. Rand..... Tokyo. | William T. Turner..... Tokyo.

FOREIGN SERVICE OFFICERS ASSIGNED, TEMPORARILY, TO THE DEPARTMENT OF
STATE OR ON LEAVE OF ABSENCE

George Atcheson, jr.....	Department.	Rufus H. Lane.....	Department.
F. Lamot Belin.....	Department.	Tracy Lay.....	Department.
George L. Brandt.....	Department.	Richard S. Leach.....	Department.
Charles C. Broy.....	Department.	Frank C. Lee.....	Department.
Parker W. Buhrman.....	Department.	Irving N. Linnell.....	Department.
John K. Caldwell.....	Department.	John McArdle.....	Department.
Charles R. Cameron.....	Department.	John H. MacVeagh.....	Department.
H. Merle Cochran.....	Department.	J. Theodore Marriner.....	Department.
Felix Cole.....	Department.	Keith Merrill.....	Department.
Raymond E. Cox.....	Department.	Jay Pierrepont Moffat.....	Department.
Monnett B. Davis.....	Department.	Stokeley W. Morgan.....	Department.
William Dawson.....	Department.	Wallace S. Murray.....	Department.
Charles H. Derry.....	Department.	Edward J. Norton.....	Department.
Coert du Bois.....	Department.	Earl L. Packer.....	Department.
Allen W. Dulles.....	Department.	Egbert B. Rand.....	Department.
Carol H. Foster.....	Department.	Edward L. Reed.....	Department.
Hugh S. Fullerton.....	Department.	Gustavus G. Reiniger.....	Department.
Franklin Mott Gunther.....	Department.	Winfield H. Scott.....	Department.
William W. Heard.....	Department.	Addison E. Southard.....	Department.
Loy W. Henderson.....	Department.	Raymond P. Tenney.....	Department.
Frederick W. Hinke.....	Department.	Ralph J. Totten.....	Department.
J. Klahr Huddle.....	Department.	George Wadsworth.....	Department.
Herschel V. Johnson.....	Department.	Fletcher Warren.....	Department.
John D. Johnson.....	Department.	Francis White.....	Department.
Nelson T. Johnson.....	Department.	Harold L. Williamson.....	Department.
Robert L. Keiser.....	Department.	Edwin C. Wilson.....	Department.
Robert F. Kelley.....	Department.	Hugh R. Wilson.....	Department.
David McK. Key.....	Department.	Orme Wilson, jr.....	Department.
Alexander O. Kirk.....	Department.	Stanley Woodward.....	Department.

FOREIGN CONSULS IN THE UNITED STATES

ALBANIA—AUSTRIA

Residence	Name	Rank	Jurisdiction
ALBANIA			
Boston, Mass.....	Kristo Kirka.....	Consular agent.....	
New York City.....		Consul.....	
ARGENTINA			
Mobile, Ala.....	G. Russell Ladd.....	Vice consul.....	
Los Angeles, Calif.....	H. C. Niese.....	do.....	
San Francisco, Calif.....	Santos Goni.....	Consul general.....	For Arizona, California, Colorado, Idaho, Montana, Nevada, New Mexico, Oregon, Utah, Washington, Wyoming, and the Philippine Islands.
Apalachicola, Fla.....	Boutwell Dunlap.....	Vice consul.....	California.
Jacksonville, Fla.....	William W. Poeser.....	do.....	Also in St. Joseph.
Pensacola, Fla.....	George W. Hardee.....	do.....	
Brunswick, Ga.....	J. Harris Pierpont.....	do.....	
Savannah, Ga.....	Rosendo Torras.....	do.....	
Chicago, Ill.....	W. H. Morrell.....	do.....	
	Agustin Mariano Ojeda.....	Consul.....	For Illinois, Indiana, Michigan, and Wisconsin.
New Orleans, La.....	Agustin J. Fink.....	Vice consul.....	
	Antenor Gerez.....	Consul general.....	For Alabama, Arkansas, Florida, Georgia, Louisiana, Mississippi, Oklahoma, South Carolina, Tennessee, and Texas.
	Alfred Le Blanc.....	Vice consul.....	Maryland.
Baltimore, Md.....	Richard J. Leupold.....	do.....	
Boston, Mass.....	Manuel Gonzalez Durand.....	Consul.....	
	Amancio J. Rivera.....	Vice consul.....	
Detroit, Mich.....	Samuel Fitzpatrick.....	do.....	
Gulfport, Miss.....	Guillermo Ross.....	do.....	Mississippi.
St. Louis, Mo.....	Gustavo von Brecht.....	do.....	
New York, N. Y.....	Alejandro T. Bollini.....	Consul general.....	For Connecticut, Illinois, Indiana, Iowa, Kansas, Kentucky, Maine, Maryland, Massachusetts, Michigan, Minnesota, Missouri, Nebraska, New Hampshire, New Jersey, New York, North Carolina, North Dakota, Ohio, Pennsylvania, South Dakota, Vermont, West Virginia, Wisconsin, Porto Rico, and the Virgin Islands.
	Pablo Pacheco.....	Consul.....	
Cleveland, Ohio.....	Arturo G. Fanzon.....	Vice consul.....	For Ohio.
Portland, Oreg.....	John A. Lothrop.....	do.....	
Philadelphia, Pa.....	Marcial R. Candiotti, jr.....	Consul.....	
	Guillermo P. Wilson.....	Vice consul.....	
Manila, P. I.....	José Florentino Fernandez.....	do.....	Philippine Islands.
San Juan, P. R.....	Sergio Ramirez.....	do.....	Porto Rico.
Charleston, S. C.....	A. Beauregard Betancourt.....	do.....	
Port Arthur, Tex.....	Christopher S. Flanagan.....	do.....	
Newport News, Va.....	H. C. Leslie.....	do.....	
Norfolk, Va.....	H. C. Leslie, in charge of vice consulate.....	do.....	With jurisdiction also in Newport News.
Seattle, Wash.....	Miguel Alfredo Molina.....	Consul.....	
	John P. Hausman.....	Vice consul.....	For the State of Washington.
AUSTRIA			
Canal Zone.....	Adalbert Fastlich.....	Honorary consul.....	
Chicago, Ill.....	Michael F. Girtlen.....	do.....	For Arizona, Arkansas, California, Colorado, Idaho, Illinois, Indiana, Iowa, Kansas, Louisiana, Michigan, Minnesota, Missouri, Montana, Nebraska, Nevada, New Mexico, North Dakota, Ohio, Oklahoma, Oregon, South Dakota, Texas, Utah, Washington, Wisconsin, Wyoming, Alaska, Hawaii, Philippine Islands, Virgin Islands, and Porto Rico.
New York, N. Y.....	Friedrich Fischerauer.....	Consul general.....	For Alabama, Connecticut, Delaware, Florida, Georgia, Kentucky, Maine, Maryland, Massachusetts, Mississippi, New Hampshire, New Jersey, New York, North Carolina, Pennsylvania, Rhode Island, South Carolina, Tennessee, Vermont, Virginia, and West Virginia.

BELGIUM

Residence	Name	Rank	Jurisdiction
BELGIUM			
Birmingham, Ala.....	V. G. Nesbit.....	Consul.....	Counties of Bibb, Blount, Calhoun, Cherokee, Clay, Cleburne, Colbert, Cullman, Dekalb, Etowah, Fayette, Franklin, Jackson, Jefferson, Lamar, Lauderdale, Lawrence, Limestone, Madison, Marion, Marshall, Morgan, Pickens, Randolph, St. Clair, Shelby, Talladega, Tuscaloosa, Walker, and Winston.
Mobile, Ala.....	do.....	Counties of Autauga, Baldwin, Barbour, Bullock, Butler, Chambers, Chilton, Choctaw, Clarke, Coffee, Conecuh, Coosa, Covington, Crenshaw, Dale, Dallas, Elmore, Escambia, Geneva, Greene, Hale, Henry, Houston, Lee, Lowndes, Macon, Marengo, Mobile, Monroe, Montgomery, Perry, Pike, Russell, Sumter, Tallapoosa, Washington, and Wilcox.
Los Angeles, Calif.....	Ch. Winsel.....	Vice consul.....	Arizona and southern California.
San Francisco, Calif.....	G. J. Simon.....	Consul general.....	Alaska, Arizona, California, Hawaii, Idaho, Montana, Nevada, Oregon, Utah, and Washington.
Canal Zone.....	J. Heurtematte.....	Consul.....	
Denver, Colo.....	J. J. Henriquez.....	Vice consul.....	
	J. Mignolet.....	Consul.....	Colorado, New Mexico, and Wyoming.
Hartford, Conn.....	J. Leroux.....	Vice consul.....	
Jacksonville, Fla.....	J. H. Bland.....	do.....	For Florida.
Pensacola, Fla.....	H. Hilton Greene.....	do.....	
Atlanta, Ga.....	H. L. De Give.....	Consul.....	Georgia, except southeastern Georgia.
Savannah, Ga.....	E. W. Rosenthal.....	do.....	Counties of Appling, Berrien, Brooks, Bryan, Bullock, Burke, Camden, Clinch, Coffee, Colquitt, Charlton, Chatbam, Columbia, Decatur, Dodge, Dooly, Echols, Effingham, Emanuel, Glascock, Glynn, Hancock, Houston, Irwin, Jefferson, Johnson, Laurens, Liberty, Lowndes, McDuffie, McIntosh, Mitchell, Montgomery, Pierce, Pulaski, Richmond, Screven, Tattnall, Telfair, Thomas, Twiggs, Ware, Warren, Washington, Wayne, Wilcox, Wilkinson, and Worth.
Honolulu, Hawaii.....	V. Lappe.....	Vice consul.....	
Chicago, Ill.....	O. Vermeren.....	Consul.....	Illinois (except the Moline consular district) and Indiana.
Moline, Ill.....	C. De Voghelaere.....	Vice consul.....	For the counties of Adams, Brown, Bureau, Calhoun, Fulton, Hancock, Henderson, Henry, Knox, McDonough, Mercer, Peoria, Pike, Rock Island, Schuyler, Stark, and Warren in Illinois, and in Iowa the counties of Adair, Adams, Appanoose, Cass, Clarke, Davis, Decatur, Des Moines, Fremont, Henry, Jefferson, Johnson, Keokuk, Lee, Louisa, Lucas, Madison, Mahaska, Marion, Mills, Monroe, Montgomery, Muscatine, Page, Pottawattamie, Ringgold, Scott, Taylor, Union, Van Buren, Wapello, Warren, Washington, and Wayne.
Dubuque, Iowa.....	N. C. Gindorff.....	Consul.....	For Iowa, except the Moline (Ill.) consular district.
Louisville, Ky.....	Louis Hermann.....	Acting vice consul.....	Kentucky, except the counties of Boone, Kenton, and Campbell.
New Orleans, La.....	H. Dabezies.....	Consul.....	Louisiana and Mississippi.
Baltimore, Md.....	J. G. Whiteley.....	do.....	Delaware and Maryland.
Boston, Mass.....	Thomas H. Robbins.....	do.....	Maine, Massachusetts, New Hampshire, and Vermont.
Detroit, Mich.....	P. Boeye.....	do.....	Michigan.
Minneapolis, Minn.....	O. E. Safford.....	do.....	Minnesota.
Kansas City, Mo.....	G. Mignolet.....	do.....	Kansas and Kansas City, Mo.

BELGIUM—BOLIVIA

Residence	Name	Rank	Jurisdiction
BELGIUM—continued			
St. Louis, Mo.	M. Seguin	Consul	Missouri, except Kansas City.
Omaha, Nebr.	D. A. Fitch	do.	Nebraska, North Dakota, and South Dakota.
New York, N. Y.	J. Mali	do.	For the United States, except the districts of the consuls in New Orleans and San Francisco.
Cincinnati, Ohio.	F. H. Chatfield	do.	Counties of Adams, Athens, Brown, Butler, Clark, Clermont, Clinton, Fairfield, Fayette, Franklin, Gallia, Greene, Hamilton, Highland, Hocking, Jackson, Lawrence, Meigs, Monroe, Montgomery, Morgan, Muskingum, Noble, Perry, Pickaway, Pike, Preble, Ross, Scioto, Vinton, Warren, and Washington in Ohio.
Cleveland, Ohio.	E. E. Stearns	do.	In Kentucky the counties of Boone, Campbell, and Kenton.
Oklahoma City, Okla.	Mont. F. Highley	Vice consul	For the northern counties of Ohio.
Portland, Oreg.	S. Hill	Honorary consul general	Arkansas and Oklahoma.
Philadelphia, Pa.	C. H. Labbe	Vice consul	Idaho, Oregon, and Washington.
	Snowden Henry	Consul	Counties of Adams, Bedford, Berks, Blair, Bradford, Bucks, Carbon, Center, Chester, Clinton, Columbia, Cumberland, Dauphin, Delaware, Franklin, Fulton, Huntingdon, Juniata, Lackawanna, Lancaster, Lebanon, Lehigh, Luzerne, Lycoming, Mifflin, Monroe, Montgomery, Montour, Northampton, Northumberland, Perry, Philadelphia, Pike, Potter, Schuylkill, Snyder, Sullivan, Susquehanna, Tioga, Union, Wayne, Wyoming, and York.
Pittsburgh, Pa.	P. Didier	do.	Counties of Allegheny, Armstrong, Beaver, Butler, Cambria, Cameron, Clarion, Clearfield, Crawford, Elk, Erie, Fayette, Forest, Greene, Indiana, Jefferson, Lawrence, McKean, Mercer, Somerset, Venango, Warren, Washington, and Westmoreland.
Manila, P. I.	J. Clement	Consul general	Philippine Islands.
	Michael Verlinden	Acting consul	
Porto Rico (Habana, Cuba).	J. de Neeff	Consul general	Porto Rico, St. Croix, St. John, and St. Thomas.
Mayaguez, P. R.	A. Bravo	Vice consul	Departments of Mayaguez and Aguadilla.
San Juan, P. R.	J. Saldana	Consul	Departments of Arecibo, Bayamon, Guayama, Humacao and Ponce, and the Island of Vieques.
Charleston, S. C.	B. Rutledge	do.	North Carolina and South Carolina.
Sioux Falls, S. Dak.	X. Priim	do.	
Memphis, Tenn.	P. S. McDonald	do.	
Galveston, Tex.	M. H. Royston	do.	Texas.
Norfolk and Newport News, Va.	P. J. André Mottu	do.	
Richmond, Va.	Fred E. Nolting	do.	Virginia and West Virginia.
St. Thomas, Virgin Islands.	E. Van Beverhoudt	do.	St. Croix, St. John, and St. Thomas.
Seattle, Wash.	R. Auzias de Turenne	do.	Washington.
	J. Hertogs	Vice consul	
Green Bay, Wis.	M. J. Heynen	Consul	Wisconsin.
BOLIVIA			
Mobile, Ala.	T. G. McGonigal	Honorary vice consul	
Los Angeles, Calif.	Jorge D. Alborta	Honorary consul	
San Diego, Calif.	Philip Morse	Consul	
San Francisco, Calif.	Alberto Palacios	do.	
Panama, Canal Zone.	Jorge Edwardo Boyd	Consul general	
Chicago, Ill.	Manuel Soria Galvarro	Honorary consul	
	William Henry Rose	Honorary vice consul	

BOLIVIA—BRAZIL

Residence	Name	Rank	Jurisdiction
BOLIVIA—continued			
New Orleans, La.	Gregorio Garret	Consul	
Baltimore, Md.	Henry B. Wilcox	Honorary consul	
Boston, Mass.	Arthur P. Cushing	Consul	
Kansas City, Mo.	Edwin R. Heath	Honorary consul	
St. Louis, Mo.	Arnold George Stifel	do	
New York, N. Y.	Ramón Pando	Consul general	
Cincinnati, Ohio	Rodolfo Wurlitzer	Honorary vice consul	
Philadelphia, Pa.	Wilfred H. Schoff	Honorary consul	
San Juan, P. R.	William A. Waymouth	do	
Norfolk, Va.	John D. Leith	Vice consul	
Seattle, Wash.	Antonio Quiroga V.	Consul	
BRAZIL			
Mobile, Ala.	Truman Gile McGonigal	Vice Consul	
Los Angeles, Calif.	Arthur F. Machado Guimarães	Consul	
San Francisco, Calif.	Ludwig Mathias Hoefer	do	
Panama, Canal Zone	Jorge Domingo Arias Feraud	do	
Fernandina, Fla.	John Brown Gordon Hall	Vice consul	
Jacksonville, Fla.	Joel H. Tucker	do	
Pensacola, Fla.	Vicente J. Vidal	do	
Brunswick, Ga.	Lovet R. Potter	Commercial agent	
Savannah, Ga.	Antonio Daniel Castro	Vice consul	
Honolulu, Hawaii	Alvaro de Magalhães	Consul	Hawaii.
Chicago, Ill.	Afonso de Luca	do	
Louisville, Ky.	Thomas S. Tuley	Vice consul	
New Orleans, La.	Carlos Ferreira de Arango	do	
	Carlos Escobeiro Fernandes	Consul general	Alabama, Arkansas, Arizona, Florida, Georgia, Louisiana, Mississippi, New Mexico, Oklahoma, and Texas.
Baltimore, Md.	George William Chester	Vice consul	
	Leon du Bois	Consul	
	David William Bien	Vice consul	
Boston, Mass.	Jayme Mackay de Almeida	Consular agent	
	Pedro Mackay de Almeida	Consul	
Gulfport, Miss.	Gabriel Bruner Dantzler	Commercial agent	
	William Ross	Vice consul	
Pascagoula, Miss.	Manuel Ros	Commercial agent	
	Andrew Gray	Honorary consul	
St. Louis, Mo.	Fred Wehmiller	Commercial agent	
	Jerome Joseph Schotten		
New York, N. Y.	Helio Lobo	Consul general	Alaska, Colorado, Connecticut, Delaware, District of Columbia, Hawaii, Idaho, Illinois, Indiana, Iowa, Kansas, Kentucky, Maine, Maryland, Massachusetts, Michigan, Minnesota, Montana, Nebraska, Nevada, New Hampshire, New Jersey, New York, North Carolina, North Dakota, Ohio, Oregon, Pennsylvania, Rhode Island, South Carolina, South Dakota, Tennessee, Utah, Vermont, Virginia, Washington, West Virginia, Wisconsin, and Wyoming.
	Gabriel de Andrade	Vice consul	
	João Carlos Muniz	Deputy consul	
Cleveland, Ohio	Carlos W. Brand	Honorary vice consul	
Portland, Oreg.	John H. Lothrop	Vice consul	
Philadelphia, Pa.	Eduardo de Aguiar Vallim	Consul	
	Henry C. Sheppard	Vice consul	
Manila, P. I.	J. M. Polzat	Consul	
San Juan, P. R.	Waldemar E. Lee	Vice consul	
	Albert Edward Lee	Commercial agent	
Charleston, S. C.	Robert G. Rhett, jr.	Vice consul	
Galveston, Tex.	Fred M. Burton	do	

BRAZIL—COLOMBIA

Residence	Name	Rank	Jurisdiction
BRAZIL—continued			
Port Arthur, Tex.....	Christopher Stephen Flanagan.....	Vice consul.....	
	Richard Patrick Flanagan.....	Commercial agent.....	
Newport News, Va.....	Alfredo Polzin.....	Consul.....	
	E. T. Robinson.....	Vice consul.....	
Norfolk, Va.....	Harry Arthur Keitz.....	do.....	
	Oscar Correia.....	Consul.....	
Richmond, Va.....	John D. Gordon.....	Vice consul.....	
	Fitzhugh Carter Laferty.....	Consul.....	
St. Thomas, Virgin Islands.....	George Levi.....	do.....	
Seattle, Wash.....	W. L. Nossman.....	Vice consul.....	
BULGARIA			
Chicago, Ill.....		Honorary consul general.....	For Arizona, Arkansas, California, Colorado, Idaho, Illinois, Indiana, Iowa, Kansas, Michigan, Minnesota, Missouri, Montana, Nebraska, Nevada, New Mexico, Oklahoma, North Dakota, Oregon, South Dakota, Texas, Utah, Washington, Wisconsin, and Wyoming.
New York, N. Y.....	Neal Dow Becker.....	do.....	For Alabama, Connecticut, Delaware, District of Columbia, Florida, Georgia, Kentucky, Louisiana, Maine, Maryland, Massachusetts, Mississippi, New Hampshire, New Jersey, New York, North Carolina, Ohio, Pennsylvania, Rhode Island, South Carolina, Tennessee, Vermont, and West Virginia.
CHILE			
Los Angeles, Calif.....	Fernando Valdivieso V.....	Consul.....	
San Francisco, Calif.....	Marcos Garcia Huidobro.....	do.....	
Canal Zone.....	Carlos Edwards Vives.....	Consul general.....	
Cristobal, Canal Zone.....	Jorge Peña Castro.....	Consul.....	
Honolulu, Hawaii.....	J. W. Waldron.....	do.....	
Chicago, Ill.....	M. H. Ehler.....	do.....	
New Orleans, La.....	Domingo Peña Toro.....	do.....	
Baltimore, Md.....	Hernán Besa Montt.....	do.....	
Boston, Mass.....	Hernán Besa Montt.....	do.....	
Detroit, Mich.....		do.....	
St. Louis, Mo.....	F. Ernesto Cramer.....	do.....	
Newark, N. J.....	Federico Tonkin.....	do.....	
Buffalo, N. Y.....		do.....	
New York, N. Y.....	Gustavo Munizaga Varela.....	Consul general.....	United States.
Cincinnati, Ohio.....	Francisco Peña.....	In charge of consulate.....	Ohio.
Philadelphia, Pa.....	Enrique Bustos.....	Consul.....	
Manila, P. I.....	A. Malvey.....	do.....	
	Damián de Urmeneta.....	Honorary consul.....	
San Juan, P. R.....	Waldemar E. Lee.....	do.....	
Norfolk, Va.....	Carlos Lavandero.....	do.....	
Seattle, Wash.....	Arturo Rios.....	do.....	Also in Newport News Washington and Oregon.
CHINA			
San Francisco, Calif.....	Koliang Yih.....	Consul general.....	
Panama, Canal Zone.....	Issen C. Lee.....	do.....	
	Ying Kao.....	Vice consul.....	For the Canal Zone.
Honolulu, Hawaii.....	Tan Shueh Hsu.....	Consul.....	
New York, N. Y.....	Ziangling Chang.....	Consul general.....	
	Chunhow Huxley Pao.....	Vice consul.....	
Portland, Oreg.....	Moy Back Hin.....	Honorary consul.....	
Manila, P. I.....	Lingoh Wang.....	Consul general.....	For the Philippine Islands.
	Joe Tang Li.....	Vice consul.....	
Seattle, Wash.....	Goon Dip.....	Honorary consul.....	
COLOMBIA			
Mobile, Ala.....	Juan Llorea Marti.....	Consul.....	
Berkeley, Calif.....	Julio Samper.....	do.....	

COLOMBIA—COSTA RICA

Residence	Name	Rank	Jurisdiction
COLOMBIA—continued			
Los Angeles, Calif.	Germán Abadía	Consul	Alaska, Arizona, California, Colorado, Idaho, Montana, Nevada, New Mexico, Oregon, Utah, Washington, and Wyoming.
San Francisco, Calif.	Alvaro Rebolledo	Consul general	
Bridgeport, Conn.	Enrique Ponce de León	Consul	
Chicago, Ill.	Alberto Benavides Guerrero	do	
Indianapolis, Ind.	Manuel V. Gallego y Gutiérrez	do	Alabama, Arkansas, Florida, Georgia, Kansas, Louisiana, Mississippi, Missouri, Oklahoma, Tennessee, and Texas.
South Bend, Ind.	Fernando L. Méndez	do	
New Orleans, La.	Diego José Fallon	Consul general	
Baltimore, Md.	Roberto Forero Vélez	Consul	
Boston, Mass.	Enrique Naranjo M.	do	Maine, Massachusetts, New Hampshire, and Rhode Island.
Detroit, Mich.	Arthur P. Cushing	Vice consul	
St. Louis, Mo.	William J. Griffiths	Consul	
Englewood, N. J.	R. P. Serrano	In charge of consulate.	
Newark, N. J.	Joseph J. Day	Consul	United States, except the New Orleans and San Francisco jurisdictions.
New York, N. Y.	J. M. Iregui Cuéllar	do	
Philadelphia, Pa.	Gabriel Valencia	Consulate general	
San Juan, P. R.	Carlos Casabianca	do	
Houston, Tex.	Octavio Díaz Valenzuela	Consul	
Milwaukee, Wis.	Miguel Guerra Mondragón	do	
	T. L. Evans	Honorary vice consul	
	Palmer D. Brong	do	
COSTA RICA			
Mobile, Ala.	Truman G. McGonigal	Consul	
Los Angeles, Calif.	Thomas D. Nettles	Vice consul	
San Diego, Calif.	Carlos Enrique Bobertz	Consul	
San Francisco, Calif.	Rubén González Flores	Vice consul	
Meriden, Conn.	Francisco Villafranca Carazo	Consul general	
Chicago, Ill.	Berthold Singer	Consul	
New Orleans, La.	Ramón Bedoya Monge	Honorary consul general	
	Julio Aguilar Soto	Consul	
Baltimore, Md.	John Marshall Quintero	Vice consul	For Louisiana.
Boston, Mass.	William A. Riordan	Consul	
Kansas City, Mo.	Mario Sancho Jiménez	do	
St. Louis, Mo.	Ezequías Madrigal Mora	Honorary consul	
New York, N. Y.	Salvador Cerda Muñoz	do	
	Manuel Antonio Bonilla	Consul general	
Toledo, Ohio	Felipe Molina Larios	Consul	
Philadelphia, Pa.	Timoteo Vaca Seydel	Honorary consul	
San Juan, P. R.	Francisco Ramírez de Arellano	do	
Fort Worth, Tex.		do	
Galveston, Tex.	L. W. Reed	Vice consul	
Houston, Tex.	Ricardo de Villafranca	Honorary consul	
Norfolk, Va.	Harry Reyner	do	Also in Newport News.
Milwaukee, Wis.	Eduardo Azuola Aubert	Consul general	
Racine, Wis.	Edward J. Menge	Vice consul	
	Wilfred Seng	Honorary vice consul	

CUBA—CZECHOSLOVAKIA

Residence	Name	Rank	Jurisdiction
CUBA			
Mobile, Ala.....	Andrés Jiménez y Ruz	Consul.....	
Los Angeles, Calif.....	José S. Saenz y Machó	Honorary consul.....	
San Francisco, Calif.....	Gabriel Angel Amenábar y Cabello.	Consul.....	
Washington, D. C.....	Cayetano de Quesada y Socarrás.	do.....	
Fernandina, Fla.....	Augustus Oswald Bailey.	Honorary consul.....	
Jacksonville, Fla.....	Julio Rodríguez Embil.	Consul.....	
Key West, Fla.....	Domingo J. Milord y Vazquez.	do.....	
Miami, Fla.....	Miguel Caballero y Valdés.	Honorary consul.....	
Pensacola, Fla.....	Manuel Arias y Pérez de Alejo.	Consul.....	
Tampa, Fla.....	Angel A. Solano y García.	do.....	Also in Port Tampa.
Atlanta, Ga.....	Guy King.	Honorary consul.....	
Brunswick, Ga.....	Rosendo Torrás.	do.....	
Savannah, Ga.....	William McLane Coolidge.	do.....	
Chicago, Ill.....	Andrés B. Abela y Gomer.	Consul.....	
Louisville, Ky.....	Richard P. Cane.	Honorary consul.....	
New Orleans, La.....	Eduardo Patterson y Jáuregui.	Consul.....	
Baltimore, Md.....	Eduardo L. Desvernino.	do.....	
Boston, Mass.....	José M. González y Rodríguez del Rey.	do.....	
Detroit, Mich.....	Charles W. Harrah.	Consular agent.....	
Gulfport, Miss.....	Archibald Ogilvie Thompson.	Honorary consul.....	
Pascagoula, Miss.....	José R. Cabrera y Bequer.	Consular agent.....	
Kansas City, Mo.....	Clarence S. Palmer.	Honorary consul.....	
St. Louis, Mo.....	Alberto G. Abreu y Sánchez.	Consul.....	
New York, N. Y.....	Felipe Taboada y Ponce de León.	Consul general.....	United States.
	Mario del Pino y Sandrino.	Consul.....	
	Pedro E. Desvernine y Zequera.	do.....	
	Higinio J. Medrano y Polanco.	Vice consul.....	
	Pedro P. Pérez y Blanco.	do.....	
Philadelphia, Pa.....	José A. Ramos y Aguirre.	Consul.....	Also over Wilmington, Del.
Arecibo, P. R.....	Fernando Alemán y Vallé.	Honorary consul.....	
Mayaguez, P. R.....	Jaime Annexi Iglesias.	Consular agent.....	
Ponce, P. R.....	Eugenio Domínguez y Torres.	Consular.....	
San Juan, P. R.....	José M. González y Rodríguez del Rey.	do.....	
Charleston, S. C.....	Leopoldo Dolz y de Veze.	do.....	
Chattanooga, Tenn.....	Miguel Caballero y Valdés.	Consular agent.....	
Galveston, Tex.....	Francisco Bayneri y Perez.	Consul.....	
Newport News, Va.....	Pedro Firmat y Cabrero.	do.....	
Norfolk, Va.....	José A. Muñoz y Riera.	do.....	
St. Thomas, Virgin Islands.	Frédéric Valdemar Alphonse Miller.	Honorary consul.....	
CZECHOSLOVAKIA			
Chicago, Ill.....	Jaroslav Smetanka.	Consul.....	Arkansas, Illinois, Indiana, Louisiana, Missouri, Oklahoma, Texas, and Wisconsin.
Omaha, Nebr.....	Stanley Šerpán.	Honorary consul.....	Alaska, Arizona, California, Colorado, Hawaii, Idaho, Iowa, Kansas, Minnesota, Montana, Nebraska, Nevada, New Mexico, North Dakota, Oregon, Philippine Islands, South Dakota, Utah, Washington, and Wyoming.

CZECHOSLOVAKIA—DENMARK

Residence	Name	Rank	Jurisdiction
CZECHOSLOVAKIA—CON.			
New York, N. Y.	Jaroslav Novák Karel Neubert	Consul general Acting consul	Connecticut, Delaware, Florida, Georgia, Maine, Maryland, Massachusetts, New Hampshire, New Jersey, New York, North Carolina, Rhode Island, South Carolina, Vermont, Virginia, and the Virgin Islands.
Cleveland, Ohio	Bohuslav Bartošovský	Consul	Alabama, Kentucky, Michigan, Mississippi, Ohio, and Tennessee.
Pittsburgh, Pa.	Milan Getting	(Attaché at Washington), in charge of consulate.	Pennsylvania and West Virginia.
DANZIG (FREE CITY OF)			
(The diplomatic and consular representatives of Poland have charge of the interests of the Free City of Danzig in the United States.)			
DENMARK			
Mobile, Ala.	Thomas Cunningham Thomsen.	Vice consul	Alabama.
Los Angeles, Calif.	Ryan Asger Grut	In charge of vice consulate.	
San Francisco, Calif.	Fin Lund	Consul	Arizona, California, Idaho, Nevada, and Oregon.
Colon, Canal Zone.	J. V. Beverhoudt	Acting vice consul.	
Panama, Canal Zone.	Samuel Levy Maduro.	In charge of consulate.	
Denver, Colo.	Julius Frederik Rasmussen.	Vice consul	Colorado.
Pensacola, Fla.	Carl McKenzie Oertling.	do.	Florida.
Savannah, Ga.	A. G. Schroder	Acting vice consul.	
Honolulu, Hawaii	Christian Hedemann.	Consul	Hawaii.
Chicago, Ill.	Reimund Baumann.	do.	Colorado, Illinois, Indiana, Iowa, Kansas, Kentucky, Michigan, Minnesota, Missouri, Montana, Nebraska, North Dakota, South Dakota, Utah, Wisconsin, and Wyoming.
New Orleans, La.	Ingemann Olsen	do.	Alabama, Arkansas, Florida, Louisiana, Mississippi, New Mexico, Oklahoma, and Texas.
Baltimore, Md.	Holger A. Koppel	Vice consul	Maryland.
Boston, Mass.	Andreas J. Blom	Acting vice consul.	Massachusetts.
Detroit, Mich.	Victor Olsen	Vice consul	Michigan.
Minneapolis, Minn.	Thomas Jensen Skellet	do.	Minnesota.
St. Louis, Mo.	P. Ibsen	do.	Missouri.
Omaha, Nebr.	Frank W. Lawson	do.	Nebraska.
New York, N. Y.	Georg Bech Johan Oluf Mads Henningsen	Consul general Vice consul do.	Connecticut, Delaware, Georgia, Maine, Maryland, Massachusetts, New Hampshire, New Jersey, New York, North Carolina, Ohio, Pennsylvania, Rhode Island, South Carolina, Tennessee, Vermont, Virginia, and West Virginia.
Grand Forks, N. Dak.	Marinus Rasmussen	do.	North Dakota and South Dakota.
Portland, Oreg.	Henry Harkson	do.	Oregon.
Philadelphia, Pa.	Mathias Moe	do.	Pennsylvania.
Manila, P. I.	Rudolph Riis	Acting consul	
Humacao, P. R.	Antonio Roig	Vice consul	
Mayaguez, P. R.	Albert Bravo	do.	
Ponce, P. R.	Albert Armstrong	do.	
San Juan, P. R.	Thomas G. I. Waymouth.	Consul	Porto Rico.
Charleston, S. C.			
Galveston, Tex.	Hans Kofoed Guldmann.	Vice consul	South Carolina.
Port Arthur, Tex.	N. M. Nielsen	do.	
Salt Lake City, Utah.	Thorvald Orlob	do.	Utah.
Newport News, Va.	Thomas S. Bratand	Acting vice consul	
Norfolk, Va.	Walter Knox	Vice consul	
St. Thomas, Virgin Islands.	F. H. V. Laub	Consul	Virginia. Virgin Islands.
Seattle, Wash.	Henning Plaun	do.	Alaska and Washington.

DOMINICAN REPUBLIC—FRANCE

Residence	Name	Rank	Jurisdiction
DOMINICAN REPUBLIC			
Mobile, Ala.	T. G. McGonigal	Vice consul	United States.
San Francisco, Calif.	John Barneson	Honorary consul	
Colon, Canal Zone.	Joshua Jesurum Henriquez	Honorary vice consul	
Panama, Canal Zone.	Mauricio Benjamin Fidanque	Honorary consul	
Chicago, Ill.	René Rodriguez	Honorary vice consul	
New Orleans, La.	Manuel de Jesus Fiallo	Consul	
Baltimore, Md.	William A. Riordan	Vice consul	
New York, N. Y.	Rafael Diaz	Consul general	
Philadelphia, Pa.	Carlos Virgilio Pou	Vice consul	
Aguadilla, P. R.	Rodman Wanamaker	Consul	
Arecibo, P. R.	Eduardo Fronteras	Vice consul	
	Fernando Alemán	Honorary vice consul	
Guanica, P. R.	Enloe L. Lowry	do	
Humacao, P. R.	José Méndez	do	
Mayaguez, P. R.	E. P. Rousset	Honorary consul	
Ponce, P. R.	Luis Emilio Aybar	Consul	Porto Rico.
	Blas C. Silva	Vice consul	
San Juan, P. R.	Rafael Ortiz Arzeno	Consul general	
Beaumont, Tex.	Leopoldo Castellanos	Honorary vice consul	
	do	do	
Galveston, Tex.	A. Sevilla	do	Norfolk and Newport News.
Houston, Tex.	T. L. Evans	Honorary consul	
Norfolk, Va.	Harry Reynor	Vice consul	
St. Croix, Virgin Islands.	H. A. Delemos	Honorary vice consul	
St. Thomas, Virgin Islands.	Emile A. Berne	Honorary consul	
	J. Percy Souffront	Honorary vice consul	
ECUADOR			
Los Angeles, Calif.	Victor M. Egas	Honorary consul	
San Francisco, Calif.	Jose I. Seminario	Consul general	
	Benjamin Mosquera A	Honorary vice consul	
Colon, Canal Zone.	Ricaurte Zaval	Honorary consul	
Panama, Canal Zone.	Colon Eloy Alfaro	Consul general	
Chicago, Ill.		Consul	
New Orleans, La.	Ismael Avilés	Consul general	
New York, N. Y.	Luis Arteta G.	do	
Philadelphia, Pa.	Luis A. Mata	Consul	
Norfolk, Va.	William H. Schmitt	Honorary vice consul	
EGYPT			
New York, N. Y.	Abdel Fattah Assal	Consul	
ESTHONIA			
New York City	Col. Victor Mutt	(Secretary of legation) in charge of consulate.	
FINLAND			
San Francisco, Calif.	Jari Arthur Lindfors	Vice consul	
Canal Zone.	Ramon Arias-Feraud, jr	Consul	
Chicago, Ill.	Elmer A. Forsberg	do	
	Oscar Hayskar	Vice consul	
Boston, Mass.	John Alfred Anderson	do	
Calumet, Mich.	Charles Jackola	do	
Detroit, Mich.	Charles A. Bartanen	do	
Duluth, Minn.	Aaro Johannes Jalkanen	Consul	
Roberts, Mont.	Albert Budas	do	
New York, N. Y.	Kaarlo Fredrik Aaltio	Consul general	
	Edvin Lundström	Vice consul	
Ashtabula Harbor, Ohio	Charles Johan Potti	do	
Astoria, Oreg.	Werner Fellman	Consul	
Portland, Oreg.		Vice consul	
Philadelphia, Pa.	Norbert A. Considine	do	
Seattle, Wash.	Alarik Wilhelm Quist	do	
FRANCE			
Birmingham, Ala.	Simon Klotz	Consular agent	
Mobile, Ala.	C. J. Wheeler	do	
Los Angeles, Calif.	Louis Sentous, jr	do	
San Diego, Calif.	Jean Baptiste Talabot	do	

FRANCE—GERMANY

Residence	Name	Rank	Jurisdiction
FRANCE—continued			
San Francisco, Calif.	Maurice Heilmann	Consul general	Arizona, California, Colorado, Hawaii, Nevada, New Mexico, Utah, and Wyoming.
Panama, Canal Zone	Emmanuel Leonée Neuville	Consul	
Denver, Colo.	A. Bourquin	Consular agent	
Pensacola, Fla.	George Westerby Howe	do	
Tampa, Fla.	Ernest W. Monrose	do	
Savannah, Ga.	Alexis Nicolas	do	
Honolulu, Hawaii	Auguste Marques	Honorary consul	
Chicago, Ill.	Antonin Barthélemy	Consul	For Illinois, Indiana, Iowa, Kansas, Kentucky, Michigan, Minnesota, Missouri, Nebraska, North Dakota, Ohio, South Dakota, and Wisconsin.
Louisville, Ky.		Consular agent	
Baton Rouge, La.		do	
New Orleans, La.	Ernest Maurice de Simonin	Consul	Alabama, Arkansas, Florida, Georgia, Louisiana, Mississippi, Oklahoma, Tennessee, and Texas.
Portland, Me.	Ernest de Beaufort le Prohon	Consular agent	
Baltimore, Md.	Léonce Rabillon	do	
Boston, Mass.	Joseph J. Flamand	do	
Detroit, Mich.	Joseph Belanger	do	
St. Paul, Minn.		do	
Gulfport, Miss.	John Emmanuel Paoli	do	
Kansas City, Mo.		do	
St. Louis, Mo.	Marc François Eugène Seguin	do	
Buffalo, N. Y.	Charles P. Franchot	do	
New York, N. Y.	Maxime Anatole Aristide Mongendre	Consul general	Connecticut, Maine, Massachusetts, New Hampshire, New Jersey, New York, Rhode Island, and Vermont.
	Philippe Marie Augusté Perier	Consul	
	André Auguste Bernard Brouzet	do	
Cincinnati, Ohio	Jean ten Have	Consular agent	
Cleveland, Ohio	Edouard Jacquet	do	
Portland, Oreg.	Charles Henri Labbé	do	
Philadelphia, Pa.	Maurice Emile Auguste Paillard	Vice consul	Delaware, Maryland, North Carolina, Pennsylvania, South Carolina, Virginia, and West Virginia.
Pittsburgh, Pa.	Aimé Jules Jean-Baptiste Létévé	Consular agent	
Manila, P. I.	Antoine Valentini	Consul	
Arecibo, P. R.	Eugène Elie Lefranc	Consular agent	
Mayaguez, P. R.	Eugene Orsini	do	
Ponce, P. R.	Antoine Quilichine	do	
San Juan, P. R.	Dominique François Auguste Forcioli	Consul	Porto Rico.
Vieques, P. R.	Ch. Petit Le Brun	Consular agent	
Brownsville, Tex.		do	
Dallas, Tex.	Jean Baptiste Adoue	do	
El Paso, Tex.	Jean Marie Romagny	do	
Galveston, Tex.	P. A. Drouilhet	do	
Houston, Tex.	Georges Pierre Ferdinand Jouline	do	
San Antonio, Tex.	Alfred Sanner	do	
Norfolk, Va.	René Raoul Denizet	do	Also for Newport News and Portsmouth.
St. Thomas, Virgin Islands	Emile Arthur Berne	do	
Seattle, Wash.	Marcel R. Daly	In charge of consulate.	Idaho, Montana, Oregon, Washington, and Alaska.
Tacoma, Wash.		Consular agent	
GERMANY			
Mobile, Ala.	Robert DuMont	Consul	For Alabama.
Los Angeles, Calif.	Siegfried C. Hagen	do	
San Francisco, Calif.	Kurt Ziegler	Consul general	For Arizona, California, Colorado, Nevada, New Mexico, and Utah.
Balboa, Canal Zone	Ernst Neumann	Consul	
Pensacola, Fla.	Gerhard Rolfs	do	For Florida.
Savannah, Ga.	Julius Carl Schwarz	do	For Georgia.
Chicago, Ill.	Rudolph Steinbach	Consul general	For Illinois, Indiana, Iowa, Kansas, Michigan, Minnesota, Missouri, Nebraska, North Dakota, South Dakota, and Wisconsin.

GERMANY—GREAT BRITAIN

Residence	Name	Rank	Jurisdiction
GERMANY—continued			
New Orleans, La.	Edward Sethe	Consul	For Alabama, Florida, Georgia, Kentucky (except the cities of Bellevue, Covington, Dayton, and Newport), Louisiana, Mississippi, North Carolina, South Carolina, Tennessee, and Texas.
St. Louis, Mo.			For Arkansas, Kansas, Kentucky, Missouri, and Oklahoma.
Baltimore, Md.		Consul	For Delaware, Maryland, and the District of Columbia.
New York, N. Y.	Karl von Lewinski	Consul general	For Connecticut, Delaware, District of Columbia, Maine, Maryland, Massachusetts, New Hampshire, New Jersey, New York, Ohio, Pennsylvania, Rhode Island, Vermont, Virginia, and West Virginia, and the cities of Bellevue, Covington, Dayton, and Newport in Kentucky.
Cincinnati, Ohio	Erich Kraske	Consul	
	Albert Husemann	do.	For Ohio, except Cleveland, West Virginia, and in Kentucky the cities of Bellevue, Covington, Dayton, and Newport.
Cleveland, Ohio		Vice consul	Cleveland.
Manila, P. I.	Edgar Viegelmann	Consul	
San Juan, P. R.	Friedrich Schomburg	do.	
Charleston, S. C.	Ernst Steinke	do.	For North Carolina and South Carolina.
Galveston, Tex.	Julius William Jockusch.	do.	For that part of Texas situated east or south of the counties of Brazoria, Collin, Freestone, Grayson, Grimes, Harris, Henderson, Jackson, Kaufman, Leon, Madison, Matagorda, Montgomery, Nueces, Refugio, Rockwall, San Patricio, and Victoria, and including these counties.
San Antonio, Tex.	Carl Luetcke	do.	For that part of Texas situated west, north, or south of the counties of Brazoria, Collin, Freestone, Grayson, Grimes, Harris, Henderson, Jackson, Kaufman, Leon, Madison, Matagorda, Montgomery, Nueces, Refugio, Rockwall, San Patricio, and Victoria, and excluding these counties.
Newport News, Va.	Leopold Marshall von Schilling.	Vice consul	Newport News, Norfolk, and Portsmouth.
Seattle, Wash.	Hans von Ungelter	Consul general	For Alaska, Idaho, Montana, Oregon, Washington, and Wyoming.
Balboa	Ernest Neumann	Consul	For the port of Balboa, including the Pacific part of the Canal Zone.
GREAT BRITAIN			
Birmingham, Ala.	Cyrus Pittman Orr.	Vice consul	
Mobile, Ala.	Thomas McIntyre Ross.	do.	
Skagway, Alaska	C. H. B. Chandler.	Proconsul.	
	George Hermann Miller.	Vice consul	Alaska.
Douglas, Ariz.	Alexander Baird, jr.	do.	
Los Angeles, Calif.	Godfrey Arthur Fisher	Consul	For the counties of Imperial, Los Angeles, Orange, Riverside, San Bernardino, San Diego, Santa Barbara, and Ventura, and the State of Arizona.
	Elvion Hugh Davies.	Vice consul	
	Harold Edings Beard.	Acting vice consul.	
	Charles Thompson	Proconsul.	
San Diego, Calif.	J. A. Heap	Vice consul	
San Francisco, Calif.	Gerald Campbell	Consul general	California (except the counties included in the jurisdiction of the consulate at Los Angeles), Nevada, and Utah.
	Cyril Hubert Cane.	Vice consul	
	Thomas Emanuel Kavanagh Cormac.	Proconsul.	

GREAT BRITAIN

Residence	Name	Rank	Jurisdiction
GREAT BRITAIN—contd.			
Colon, Canal Zone.....	Hugh Alexander Ford	Consul.....	
	Ernest Alexander de Comeau.	Vice consul.....	
Panama, Canal Zone.....	Charles Braithwaite Wallis.	Consul general....	
	Reginald Keith Jopson.	Vice consul.....	
	Egerton Shaw Hum-ber.do.....	
	Archibald Wallace Robertson.	Acting vice consul.	
Denver, Colo.....	Harry Crebbin.....	Vice consul.....	
Hartford, Conn.....	do.....	
Washington, D. C.....	John Campbell Thom-son.	Acting vice consul.	
Jacksonville, Fla.....	Walter Mucklow.....	Consul.....	
	J. H. H. Bland.....	Proconsul.....	
Key West, Fla.....	W. J. H. Taylor.....	Vice consul.....	
Miami, Fla.....	Lewis Arthur Oates.....do.....	
Pensacola, Fla.....	William Dodson Howe.....do.....	
Tampa, Fla.....	Peter Taylor.....do.....	
Atlanta, Ga.....	Sydney Entwistle Kay.	Consul.....	For Alabama, Georgia, North Caro- lina, South Carolina, Tennessee, and in Florida the counties of Brevard, Broward, Dade, Duval, Z Flagler, Nassau, Palm Beach, St. Johns, St. Lucie, and Volusia.
Brunswick, Ga.....	Andrew Miller Ross.....do.....	
Darien, Ga.....	Robert Manson.....do.....	
Savannah, Ga.....	Wentworth Martyn Gurney.	Consul.....	
	Richard William Holt.	Vice consul.....	
Honolulu, Hawaii.....	William Massy Royds	Consul.....	Hawaii.
	G. H. Phipps.....	Acting consul.....	
Chicago, Ill.....	H. A. Richards.....	Consul general....	Illinois, Indiana, Iowa, Minnesota, Nebraska, North Dakota, South Dakota, Wisconsin, and Wyo- ming.
	Henry Charles Sillery Vale.	Vice consul.....	
	John Garnett Lomax.....do.....	
	Douglas Gerald Ryd-ings.do.....	
New Orleans, La.....	Victor Henry St. John Huckin.	Consul general....	Florida (except the counties of Bre- vard, Broward, Dade, Duval, Flagler, Nassau, Palm Beach, St. Johns, St. Lucie, and Vo- lusia), Louisiana, and Mississippi
	William Edward Bel-ton.	Vice consul.....	
	Arthur Henry William King.do.....	
	Harold Couch Swan.....	Acting vice consul.	
	William Percy Taylor Nurse.	Proconsul.....	
Portland, Me.....	John Bernard Keating.	Consul.....	All the ports of entry in Maine.
Baltimore, Md.....	Guy Basil Gilliat-Smith.do.....	Maryland, Virginia, and West Vir- ginia.
Boston, Mass.....	Edward Francis Gray.	Consul general....	Maine, Massachusetts, New Hampshire, Rhode Island, and Vermont.
	James Arthur Bran-nen.	Vice consul.....	
	Cecil Charles Arthur Lee.	Acting vice consul.	
Detroit, Mich.....	John Alexander Cam-eron.	Consul.....	Michigan and Ohio.
	Arthur Impey.....	Vice consul.....	
Duluth, Minn.....	Colin Thomson.....do.....	
Kansas City, Mo.....	Reginald Thomas Da-vidson.do.....	
St. Louis, Mo.....	Godfrey Edward Proe-ter Hertslet.	Consul.....	Arkansas, Colorado, Kansas, Ken- tucky, Missouri, Oklahoma, and Tennessee, and the city of East St. Louis, Ill.
	William Keene Small.	Vice consul.....	
Omaha, Nebr.....	Matthew Alexander Hall.do.....	
Buffalo, N. Y.....	William Henry James Cole.do.....	

GREAT BRITAIN

Residence	Name	Rank	Jurisdiction
GREAT BRITAIN—contd.			
New York, N. Y.	Henry Gloster Armstrong.	Consul general.	Connecticut, New Jersey (with the exception of the counties of Atlantic, Burlington, Camden, Cape May, Cumberland, Gloucester, Ocean, and Salem), and New York.
	Lewis Edward Bernays.	Consul.	
	James Douglas Scott.	do.	
	Cyril Herbert Alfred Marriott.	Vice consul.	
	Francis E. Evans.	Acting vice consul.	
	John Penmordam Maine.	do.	
	John Cockburn Curtis.	do.	
	J. Deans.	do.	
	Joseph Stanton Goodreds.	do.	
	Walter Frederick James.	Proconsul.	
	R. B. Yorke.	do.	
Wilmington, N. C.	Walter Payne Sprunt.	Vice consul.	
Cleveland, Ohio.	Horatio Fitzroy Chisholm.	do.	
Astoria, Oreg.	Edward Mackay Cherry.	do.	
Portland, Oreg.	J. E. Bell.	Consul.	Alaska, Idaho, Montana, Oregon, and Washington. Delaware, and Pennsylvania, and in New Jersey, the counties of Atlantic, Burlington, Camden, Cape May, Cumberland, Gloucester, Ocean, and Salem.
	James Cornack.	Proconsul.	
Philadelphia, Pa.	Frederick Watson.	Consul general.	
	Edward Waring Wilson.	Vice consul.	
	Theodore Harold Fox.	do.	
	Arthur Cyril Hemsley.	do.	
	Samuel Robert Manley.	Acting vice consul.	
	William Mitchell Carse.	do.	
Pittsburgh, Pa.	Charles Hyde.	Consul.	
Cebu, P. I.	Guy Walford.	Acting vice consul.	
Iloilo, P. I.	Harold Walford.	do.	
Manila, P. I.	Thomas Joseph Harrington.	Consul general.	
	Paul Dalrymple Butler.	Vice consul.	The Philippine Islands.
	Reginald McPherson Austin.	do.	
	Cyril Quartus Darragh.	Acting vice consul.	
	Maberly Esler Denning.	do.	
	Clive Kingcome.	Proconsul.	
	John Nowell Sidebottom.	do.	
Zamboanga, Mindanao.	William James Adam.	Acting vice consul.	
Ponce, P. R.	Fernando Miguel Toro.	Vice consul.	
San Juan, P. R.	Arthur Henry Noble.	Consul.	
Providence, R. I.	Henry Dean Church Dubois.	Vice consul.	
Charleston, S. C.	James Cuthbert Roach.	do.	Porto Rico.
Dallas, Tex.	Matthew Gill.	do.	
El Paso, Tex.	Fenwick Clementison Hunnam.	do.	
Galveston, Tex.	Julius Basil Brown.	Consul.	
	Samuel Wythe Barnes.	Vice consul.	
Houston, Tex.	George Rees Hughes.	do.	
Laredo, Tex.	Thomas O'Conner.	do.	
Port Arthur, Tex.	William Edward Courtenay Crossland.	do.	
Salt Lake City, Utah.	John James.	do.	
Newport News, Va.	George Payne.	Acting vice consul.	
Norfolk, Va.	James Guthrie.	Consul.	
Richmond, Va.	Arthur Ponsoby Wilmer.	Vice consul.	
Frederiksted, Virgin Islands.	Robert Lorin Merwin.	do.	
St. Thomas, Virgin Islands.	Edward Goler Larkin.	Consul.	For the islands of St. Croix and St. Thomas.
Grays Harbor, Wash.	Bernard Pelly.	Vice consul.	
Seattle, Wash.	George Henry Lygon Murray.	Consul.	
	John Frederick Lyon.	Vice consul.	
Tacoma, Wash.	do.	do.	

GREECE—GUATEMALA

Residence	Name	Rank	Jurisdiction
GREECE			
San Francisco, Calif.	A. Mañeras	In charge of consulate general.	For Arizona, California, Nevada, and the Hawaiian Islands. Supervisory jurisdiction over Alaska, Idaho, Montana, New Mexico, Oregon, Utah, Washington, and Wyoming.
Denver, Colo.	Nikias Calogeras	Vice consul	For Colorado and New Mexico.
Washington, D. C.			The legation of Greece at Washington has consular jurisdiction over the District of Columbia, the adjoining section of Virginia, Maryland, and Delaware.
Atlanta, Ga.	Leonidas Crysanthopoulos.	Consul	For Alabama, Florida, Georgia, and South Carolina. Supervisory jurisdiction over Arkansas, Louisiana, Mississippi, North Carolina, Tennessee, and Texas.
	N. Melissidi	Vice consul	
Chicago, Ill.	George Depasta	Consul general	For Illinois, Indiana, Michigan, and Wisconsin. Supervisory jurisdiction over Iowa, Kansas, Kentucky, Minnesota, Missouri, Nebraska, North Dakota, Oklahoma, and South Dakota.
Boston, Mass.	N. Koullolia	Acting honorary consul.	Maine, Massachusetts, New Hampshire, Rhode Island, and Vermont.
St. Louis, Mo.	Hector M. Pasmazoglou.	In charge of consulate.	Missouri.
New York, N. Y.	George Dracopoulos	do.	For Connecticut, New Jersey, New York, and the adjoining section of Pennsylvania, including Philadelphia. Supervisory jurisdiction over Virginia.
Cleveland, Ohio.	P. Tringhetas	Vice consul	
Pittsburgh, Pa.	L. Sakarrophos	In charge of consulate.	For Pennsylvania (less part adjoining New York) and West Virginia.
Norfolk, Va.	D. Macropoulos	Vice consul	Virginia (except the section adjoining the District of Columbia.)
Seattle, Wash.	Christo Lillioopoulos	Consul	Alaska, Oregon, and Washington.
GUATEMALA			
Mobile, Ala.		do.	
Los Angeles, Calif.	Arturo Ramirez	do.	
	C. E. Roberts	Vice consul	
San Diego, Calif.	Ormond W. Follin	Honorary vice consul.	
San Francisco, Calif.	Alfredo Skinner Kleé	Consul general	
	José F. Linares	Honorary consul	
	Arturo Ramirez	Vice consul	
San Pedro, Calif.	Julio C. Toriello	Honorary consular agent.	
Panama, Canal Zone	T. Fernando Orango	Honorary consul general.	For the Pacific part of the Canal Zone.
Colon, Canal Zone	Vicente Delgado	Honorary consul	For the Atlantic part of the Canal Zone.
Jacksonville, Fla.	J. J. Raleigh	do.	
Pensacola, Fla.	Vicente J. Vidal	Honorary vice consul.	
Chicago, Ill.	Julio J. Brower	Consul general	Illinois.
	Harry R. Hurlbut	Vice consul	
Louisville, Ky.	Shirley M. Crawford	Honorary consul	
New Orleans, La.	J. Dolores Mayorga	Consul general	
	Carlos Waldheim, Jr.	Vice consul	
Baltimore, Md.	C. Morton Stewart, Jr.	Honorary consul general.	Maryland.
Boston, Mass.	William A. Mosman	do.	Maine, Massachusetts, New Hampshire, and Vermont.
Detroit, Mich.	Maynard D. Follin	Honorary consul	
Gulfport, Miss.	B. Richards	Vice consul	
St. Louis, Mo.	James A. Troy	Honorary consul general.	Missouri.
Jersey City, N. J.	Virgilio Rodriguez Beteta.	Consul general	
New York, N. Y.		do.	
Philadelphia, Pa.	Delfino Sanchez	Vice consul	
	T. W. Purner	Honorary consul	

GUATEMALA—HUNGARY

Residence	Name	Rank	Jurisdiction
GUATEMALA—contd.			
San Juan, P. R.	Carlos Vere	Consul	
Providence, R. I.	Eduardo G. Kelton	do	
Galveston, Tex.	J. Merrow	Honorary consul	
Houston, Tex.	T. L. Evans	do	
Norfolk, Va.	Harry Reyner	do	
St. Thomas, Virgin Islands.	David M. de Castro	Consul	
Seattle, Wash.	Adolfo Bracons	Honorary vice consul.	
HAITI			
Mobile, Ala.	Richard Murray	Honorary consul	
San Francisco, Calif.	do	do	
Honolulu, Hawaii	Robert W. Shingle	Consul	
New Orleans, La.	Thomas A. Vilmenay	do	
	N. U. Carrié	Vice consul	Includes Galveston, Tex., and Mobile, Ala.
Boston, Mass.	A. Preston Clark	Consul	
Manchester, N. H.	do	Honorary consul	
New York, N. Y.	Leonce Bornot	Consul general	
	Lélio Dominique	Vice consul	
Chester, Pa.	William Ward, jr.	Honorary vice consul.	
Mayaguez, P. R.	do	Honorary consul	
Ponce, P. R.	Bias C. Silva	Vice consul	
San Juan, P. R.	Charles Vere	Consul	
Beaumont, Tex.	R. M. Bazzanella	Vice consul	
Galveston, Tex.	Edward M. Owen	Honorary consul	
Houston, Tex.	T. L. Evans	do	
Port Arthur, Tex.	Arthur S. Khan	Vice consul	
St. Thomas, Virgin Islands.	Cyril Daniel	Consul general	Virgin Islands.
	Philip Gomez	Honorary vice consul.	
Newport News, Va.	Harry Reyner	Honorary consul	
HONDURAS			
Mobile, Ala.	Rómulo Carbajal	Honorary consul	
Los Angeles, Calif.	Urbano Quesada	do	
San Francisco, Calif.	Manuel M. Morales	Consul general	
Washington, D. C.	do	Consul	
Jacksonville, Fla.	James Samuel Easterby	Vice consul	
Tampa, Fla.	Ernesto Fletes	Honorary consul	
Chicago, Ill.	Enrique Trinidad Raudales	Honorary consul general.	
New Orleans, La.	Vicente Williams	Consul general	For Arkansas, Florida, Louisiana, and Tennessee.
Boston, Mass.	William A. Mosman	Acting consul	
Detroit, Mich.	Guillermo J. Griffiths	Vice consul	
Kansas City, Mo.	Gabriel Madrid Hernández	Honorary consul	
St. Louis, Mo.	Rafael Martínez	In charge of consulate general.	Missouri.
New York, N. Y.	Antonio Lardizábal	Consul general	
	Emilio V. Soto	Honorary vice consul.	
San Juan, P. R.	Waldemar E. Lee	Honorary consul	
Galveston, Tex.	H. H. Haines	do	
San Antonio, Tex.	Ricardo de Villafrañca	do	Texas.
HUNGARY			
Chicago, Ill.	J. Stephen Shebeck	Consul	For Arizona, Arkansas, California, Colorado, Idaho, Illinois, Indiana, Iowa, Kansas, Louisiana, the counties embraced in the northern peninsula of Michigan, Minnesota, Mississippi, Missouri, Montana, Nebraska, Nevada, New Mexico, North Dakota, Oklahoma, Oregon, South Dakota, Texas, Utah, Washington, Wisconsin, and Wyoming, Alaska, Hawaii, and the Philippine Islands.

HUNGARY—ITALY

Residence	Name	Rank	Jurisdiction
HUNGARY—contd.			
New York, N. Y.	Charles Winter	Consul general	For Alabama, Connecticut, Delaware, Florida, Georgia, Maine, Maryland, Massachusetts, New Hampshire, New Jersey, New York, North Carolina, Rhode Island, South Carolina, Vermont, and Porto Rico.
Cleveland, Ohio	Louis Alexy	Consul	For Kentucky, the counties embraced in the southern peninsula of Michigan, Ohio, Pennsylvania, Tennessee, Virginia, and West Virginia.
ITALY			
Birmingham, Ala.	Consular agent	
Mobile, Ala.	do	
Phoenix, Ariz.	do	
Eureka, Calif.	do	
Los Angeles, Calif.	Chevalier Enrico Piana	Acting vice consul	
Sacramento, Calif.	Gioacchino Vittoria Panattoni	Consular agent	
San Diego, Calif.	do	
San Francisco, Calif.	Gino Cecchi	Consul general	Arizona, California, and Nevada.
Stockton, Calif.	Enrico Alberto Mazzerà	Consular agent	
Colon, Canal Zone	Giuseppe Peffer	do	
Panama, Canal Zone	Ludovico Del Piano	Consul	
Denver, Colo.	Gualtiero Chilesotti	do	Colorado, Nebraska, New Mexico, Utah, and Wyoming.
Pueblo, Colo.	Giuseppe Battaglia	Acting consular agent	
Trinidad, Colo.	Giuseppe Malo	Consular agent	
Bridgeport, Conn.	Giuseppe Brancucci	do	
Hartford, Conn.	Ismuele Notirfrancesco	do	
New Haven, Conn.	Pasquale de Cicco	Acting vice consul	
Wilmington, Del.	Giuseppe de Stefano	Consular agent	Delaware, and in Pennsylvania the counties of Berks, Bucks, Chester, Delaware, Lancaster, Lebanon, Montgomery, and York.
Pensacola, Fla.	do	
Tampa, Fla.	Chevalier Viti Mariani	do	
Savannah, Ga.	Mosè Caffero	do	
Honolulu, Hawaii	Gerald Hastings Phipps	In charge of consulate	
Chicago, Ill.	Leopolo Zunini	Consul general	Illinois, Indiana, Iowa, Michigan, Minnesota, North Dakota, South Dakota, and Wisconsin.
.....	Giuseppe Dall'Agnol	Vice consul	
Springfield, Ill.	Giovanni Maria Picco	Consular agent	
Indianapolis, Ind.	Chevalier Vincenzo Lepenta	do	
Des Moines, Iowa	Pietro Dapolonia	do	
Frontenac, Kans.	Raffaele Purgatorio	do	
Louisville, Ky.	Sebastiano Lucchesi	do	
New Orleans, La.	Paolo Alberto Rossi	Consul	Alabama, Florida, Georgia, Louisiana, Mississippi, and Texas.
.....	Chevalier Carlo Papini	Vice consul	
Shreveport, La.	Antonino Vinti	do	
Portland, Me.	Alberto Saracco	Consular agent	
Baltimore, Md.	do	
.....	Carlo Cesare Tornelli di Crestvolant	Consul	Maryland, North Carolina, South Carolina, and Virginia.
Boston, Mass.	Marquis Agostino Ferrante di Ruffano	do	For Maine, Massachusetts, New Hampshire, Rhode Island, and Vermont.
Lawrence, Mass.	Giuseppe Caterini	Consular agent	
Lynn, Mass.	do	
Springfield, Mass.	Tommaso de Marco	do	
Worcester, Mass.	Michelangelo De Felice	do	
Calumet, Mich.	do	
Detroit, Mich.	Chevalier Pietro Cardello	Acting vice consul	
Rockford, Mich.	Consular agent	
Duluth, Minn.	Attilio Castigliano	Acting vice consul	
St. Paul, Minn.	Consular agent	
Gulfport, Miss.	do	
Vicksburg, Miss.	Andera Bucci	do	
Kansas City, Mo.	Arrigo Gasperini Casari	do	
St. Louis, Mo.	Paolo Emilio Giusti	Consul	For Arkansas, Kansas, Missouri, Oklahoma, and Tennessee.

ITALY

Residence	Name	Rank	Jurisdiction
ITALY—continued			
Butte, Mont.....	Pietro Maria Amabile Notti.	Consular agent.....	
Omaha, Nebr.....	Francesco Piccolo.....	Acting consular agent.	
Reno, Nev.....	Antonio Miniggio.....	Consular agent.....	
Newark, N. J.....	Francesco Santomasimo.	Acting vice consul.	
Paterson, N. J.....	Ricco Matteo.....	Consular agent.....	
Trenton, N. J.....	Felice Ronca.....	do.....	
Albuquerque, N. Mex..	Terenzio Francesco Fraccaroli.	Acting consular agent.	
Albany, N. Y.....	Germano Placido Baccelli.	Consular agent.....	
Buffalo, N. Y.....	Michele Caboni.....	do.....	For the counties of Allegany, Cattaraugus, Chautauqua, Erie, Genesee, Niagara, Orleans, Steuben, and Wyoming.
New York, N. Y.....	Emilio Axerio.....	Consul general.....	Connecticut, New Jersey, and New York.
	Chevalier Ubaldo Rochira.	Vice consul.....	
Rochester, N. Y.....	Paolo Alberto Rossi.....	do.....	
	Cesare Sconfietti.....	Consular agent.....	For the counties of Cayuga, Chemung, Livingston, Monroe, Ontario, Schuyler, Seneca, Tioga, Tompkins, Wayne, and Yates.
Syracuse, N. Y.....	Giovanni Gangemi.....	do.....	For the counties of Broome, Chenango, Cortland, Lewis, Madison, Oneida, Onondaga, and Oswego.
Utica, N. Y.....		do.....	
Yonkers, N. Y.....	Carlo Mariotti.....	do.....	Westchester County also.
Cincinnati, Ohio.....	Carlo Ginocchio.....	do.....	
Cleveland, Ohio.....	Chevalier Nicola Cerri.....	Acting consul.....	For Ohio, Kentucky, and West Virginia.
Youngstown, Ohio.....		Consular agent.....	
McAlester, Okla.....		do.....	
Wilberton, Okla.....	Giovanni Tua.....	Acting consular agent.	For Oklahoma.
Portland, Oreg.....	Alberto B. Ferrera.....	Consular agent.....	
Altoona, Pa.....	Paolo Sterbini.....	do.....	Adams, Bedford, Blair, Cambria, Center, Clearfield, Clinton, Cumberland, Franklin, Fulton, Huntingdon, Juniata, Mifflin, Perry, Snyder, Somerset, and Union Counties.
Erie, Pa.....	Orazio Rico.....	do.....	Cameron, Clarion, Crawford, Elk, Erie, Forest, McKean, Potter, Venango, and Warren Counties.
	Chevalier Giuseppe Natali.	In charge of consular agency.	Delaware and Pennsylvania.
Philadelphia, Pa.....	Chevalier Luigi Sillitti.	Consul.....	
	Chevalier Armando Salati.	Honorary vice consul.	
Pittsburgh, Pa.....	Luigi Nardi.....	Vice consul.....	Allegheny, Armstrong, Beaver, Butler, Fayette, Greene, Indiana, Jefferson, Lawrence, Mercer, Washington, and Westmoreland Counties.
Scranton, Pa.....	Chevalier Fortunato Tiscar.	Consular agent.....	Bradford, Carbon, Columbia, Dauphin, Lackawanna, Lehigh, Luzerne, Lycoming, Monroe, Montour, Northampton, Northumberland, Pike, Schuylkill, Sullivan, Susquehanna, Tioga, Wayne, and Wyoming Counties.
Manila, P. I.....	Carlo Gaetano Ghezzi.	Honorary consul.....	
Arecibo, P. R.....		Consular agent.....	
Mayaguez, P. R.....	Giacamo Antonio Caino.	do.....	
Ponce, P. R.....	G. P. de Rinaldis.....	do.....	
San Juan, P. R.....	Ciro Malatrasi.....	Consul.....	Porto Rico.
Providence, R. I.....	Mariano Vervena.....	Consular agent.....	
Charleston, S. C.....	Carlo Matro.....	do.....	
Memphis, Tenn.....	Giovanni Galella.....	In charge of consular agency.	
Fort Worth, Tex.....	Attilio Ortolani.....	Consular agent.....	
Galveston, Tex.....	Amilcare Bresso.....	do.....	
Port Arthur.....		do.....	
Salt Lake City, Utah..	Fortunato Anselmo.....	do.....	

ITALY—JAPAN

Residence	Name	Rank	Jurisdiction
ITALY—continued			
Norfolk, Va.....	Arturo Parati.....	Consular agent.....	Accomac, Alexandria, Alleghany, Amelia, Amherst, Appomattox, Bedford, Bland, Botetourt, Brunswick, Buchanan, Campbell, Caroline, Carroll, Charles City, Charlotte, Craig, Culpeper, Dickenson, Dinwiddie, Elizabeth City, Essex, Fairfax, Franklin, Fauquier, Floyd, Giles, Gloucester, Grayson, Greenville, Halifax, Henry, Isle of Wight, James City, King George, King and Queen, King William, Lancaster, Loudoun, Lunenburg, Madison, Mathews, Mecklenburg, Middlesex, Montgomery, Nansemond, New Kent, Norfolk, Northumberland, Nottoway, Patrick, Pittsylvania, Princess Anne, Prince Edward, Prince George, Prince William, Rappahannock, Richmond, Roanoke, Rockbridge, Southampton, Spotsylvania, Stafford, Surry, Sussex, Warwick, Westmoreland, and York Counties. In West Virginia, the counties of McDowell and Wyoming.
Richmond, Va.....	Arturo Parati.....	In charge of consular agency.	Ablemarle, Augusta, Bath, Buckingham, Chesterfield, Clarke, Cumberland, Fluvanna, Frederick, Goochland, Greene, Hanover, Henrico, Highland, Louisa, Nelson, Orange, Page, Powhatan, Rockingham, Shenandoah, and Warren Counties.
St. Thomas, Virgin Islands.	Isidro de Lungo.....	In charge of consulate.	For the Virgin Islands.
Seattle, Wash.....	Alberto Alfani.....	Acting consul.....	Idaho, Montana, Oregon, Washington, and Alaska.
Spokane, Wash.....	Giuseppe Plastino.....	Consular agent.....	For the counties of Benton, Douglas, Grant, Okanogan, and Yakima.
Charleston, W. Va.....	Enrico Iannarelli.....	do.....	West Virginia (except McDowell and Wyoming Counties).
Milwaukee, Wis.....	Angelo Cerminara.....	do.....	
JAPAN			
Mobile, Ala.....	Henry H. Clark.....	Honorary consul.....	
Juneau, Alaska.....	Emery Valentine.....	do.....	
Los Angeles, Calif.....	Chuichi Ohashi.....	Consul.....	Imperial, Los Angeles, Orange, Riverside, San Bernardino, San Diego, San Luis Obispo, Santa Barbara, and Ventura Counties in California, and the States of Arizona and New Mexico.
San Francisco, Calif.....	Toshihiko Takitomi.....	Consul general.....	California (except the Los Angeles consular district), Colorado, Nevada, and Utah.
Panama, Canal Zone.....	Mikaeru Shibasaki.....	Vice consul.....	Hawaiian Islands.
Honolulu, Hawaii.....	Arata Aoki.....	Consul general.....	Illinois, Indiana, Iowa, Kansas, Kentucky, Michigan, Minnesota, Missouri, Nebraska, North Dakota, Ohio, South Dakota, and Wisconsin.
Chicago, Ill.....	Teijiro Tamura.....	Consul.....	Alabama, Arkansas, Florida, Georgia, Louisiana, Mississippi, North Carolina, Oklahoma, South Carolina, Tennessee, and Texas.
New Orleans, La.....	Motohachi Yagi.....	do.....	
Boston, Mass.....	Edwin Sibley Webster.....	Honorary consul.....	
St. Louis, Mo.....	J. E. Smith.....	do.....	
New York, N.Y.....	Hiroshi Saito.....	Consul general.....	Connecticut, Delaware, District of Columbia, Maine, Maryland, Massachusetts, New Hampshire, New Jersey, New York, Pennsylvania, Porto Rico, Rhode Island, Vermont, Virginia, and West Virginia.

JAPAN—LUXEMBURG

Residence	Name	Rank	Jurisdiction
JAPAN—continued			
Portland, Oreg.....	Kosaku Midzusawa.....	Consul.....	Idaho (except that part included in the consular district of Seattle), Oregon, and Wyoming.
Philadelphia, Pa.....	J. Franklin McFadden.....	Honorary consul.....	Philippine Islands and the island of Guam.
Manila, P. I.....	Eishiro Nuida.....	Consul general.....	
San Juan, Porto Rico.....	Kuragora Aibara.....	Vice consul.....	Alaska, Montana, and Washington; and the counties of Boise, Bonner, Custer, Idaho, Kootenai, Latah, Lemhi, Nez Perce, and Shoshone in Idaho.
Galveston, Tex.....	Miguel Such.....	Honorary consul.....	
Seattle, Wash.....	J. H. Langben.....	do.....	
	Chuichi Ohashi.....	Consul.....	
LATVIA			
San Francisco, Calif.....	Harry Willard Glensor.....	Consul.....	For Arizona, California, Colorado, Nevada, New Mexico, Utah, and Hawaii.
Chicago, Ill.....	J. M. Ullman.....	do.....	Illinois, Iowa, Minnesota, Nebraska, North Dakota, South Dakota, and Wisconsin.
New Orleans, La.....	August Edward Pradillo.....	Consul.....	For Arkansas, Louisiana, Mississippi, and Texas.
Boston, Mass.....	Jacob Sieberg.....	Consul.....	For Maine, Massachusetts, New Hampshire, and Vermont.
St. Louis, Mo.....	Fred A. Gissler.....	Consul.....	For Kansas, Missouri, and Oklahoma.
New York, N. Y.....	Arthur Lule.....	do.....	For Delaware, Kentucky, Maryland, Pennsylvania, Tennessee, and West Virginia.
Cleveland, Ohio.....	Malvern E. Schultz.....	Consul.....	
Philadelphia, Pa.....	Philip Godley.....	Consul.....	
LIBERIA			
Mobile, Ala.....	George W. Lovejoy.....	Consul.....	
San Francisco, Calif.....	Oscar Hudson.....	do.....	
Chicago, Ill.....	Richard E. Westbrook.....	do.....	
New Orleans, La.....	L. H. Reynolds.....	Vice consul.....	
Baltimore, Md.....	Ernest Lyon.....	Consul general.....	
St. Louis, Mo.....	Hutchins Inge.....	Consul.....	
Jersey City, N. J.....	Albert W. Minick.....	Vice consul.....	
New York, N. Y.....	Edward G. Merrill.....	Consul.....	
	E. B. Merrill.....	Vice consul.....	
Philadelphia, Pa.....	Thomas J. Hunt.....	Consul.....	
	Robert C. Moon.....	Vice consul.....	
Manila, P. I.....	R. Summers.....	Consul.....	
Galveston, Tex.....	J. R. Gibson.....	do.....	
LITHUANIA			
Chicago, Ill.....	Povilas Zadelkis.....	Consul.....	For Alabama, Arizona, Arkansas, California, Colorado, Idaho, Illinois, Indiana, Iowa, Kansas, Kentucky, Louisiana, Michigan, Mississippi, Missouri, Minnesota, Montana, Nebraska, Nevada, New Mexico, North Dakota, Ohio, Oklahoma, Oregon, South Dakota, Tennessee, Texas, Utah, Washington, Wisconsin, and Wyoming.
New York, N. Y.....	Julius J. Bielskis.....	do.....	For Connecticut, Delaware, Florida, Georgia, Maine, Maryland, Massachusetts, New Hampshire, New Jersey, New York, North Carolina, Pennsylvania, Rhode Island, South Carolina, Vermont, Virginia, and West Virginia.
LUXEMBURG			
Los Angeles, Calif.....	Augustus Koppes.....	Consul.....	For Arizona and New Mexico, California south of and including the counties of San Luis Obispo, Kern, and San Bernardino.
San Francisco, Calif.....	Prosper Reiter.....	Consul.....	For Nevada, Oregon, Utah, Washington, and California north of and including the counties of Monterey, Kings, Tulare, and Inyo.

LUXEMBURG—MEXICO

Residence	Name	Rank	Jurisdiction
LUXEMBURG—contd.			
Washington, D. C.	Cornelius Jacoby	Consul	For Delaware, District of Columbia, Maryland, Virginia, and West Virginia.
Chicago, Ill.	Pierre Kransz	Consul	For Illinois, Indiana, Iowa, Ohio, and Wisconsin.
Minneapolis, Minn.	Eugene Huss	Vice consul	
	Emile Ferrant	Consul	For Idaho, Minnesota, Montana, North Dakota, South Dakota, and Wyoming.
New York, N. Y.	Michel Hellinckx	do.	For Connecticut, Maine, Massachusetts, New Hampshire, New Jersey, New York, Rhode Island, and Vermont.
	Harry Krombach	Vice consul	
Redfield, S. Dak.	Peary Daubenfeld	Consul	For Colorado, Kansas, Nebraska, and South Dakota.
MEXICO			
Mobile, Ala.	José Cabrera	Honorary consul	
Douglas, Ariz.	Juan A. Marshall	Consul	For Cochise County, except the city of Naco.
Naco, Ariz.	Francisco Pérez	do.	
Nogales, Ariz.	Carlos Palacios Roji	do.	For the counties of Santa Cruz and Pima, except the city of Tucson.
	Aurelio Gallardo	Vice consul	
	Guillermo L. Robinson	do.	
Phoenix, Ariz.	Ladislao López Montero	Consul	For the counties of Coconino, Gila, Maricopa, Mohave, Pinal, and Yavapai.
Rowood-Ajo, Ariz.	Ignacio González	Honorary vice consul	For Rowood-Ajo.
Tucson, Ariz.	Juan E. Anchondo	Consul	
Yuma, Ariz.	Aurelio S. Gallardo	do.	
Calexico, Calif.	Carlos V. Ariza	Vice consul	For Imperial County in California and Yuma County in Arizona.
	Lauro Izaguirre	Consul	
Los Angeles, Calif.	Rafael Avelera	Vice consul	For the counties of Inyo, Kern, Los Angeles, Orange, San Bernardino, San Luis Obispo, Santa Barbara, and Ventura.
	José María Miranda	do.	
	Lamberto I. Obregon	do.	
San Diego, Calif.	Enrique Ferreira	Consul	For Riverside and San Diego Counties.
	Arturo Gómez Martínez	Vice consul	
San Francisco, Calif.	Hermalao E. Torres	do.	
	Alejandro Lubbert	Consul general	
	José Antonio Valenzuela	Consul	The counties of Alameda, Alpine, Amador, Butte, Calaveras, Colusa, Contra Costa, Del Norte, Eldorado, Fresno, Glenn, Humboldt, Kings, Lake, Lassen, Madera, Marin, Mariposa, Mendocino, Merced, Modoc, Mono, Monterey, Napa, Nevada, Placer, Plumas, Sacramento, San Benito, San Francisco, San Joaquin, San Mateo, Santa Clara, Santa Cruz, Shasta, Sierra, Siskiyou, Solano, Sonoma, Stanislaus, Sutter, Tehama, Trinity, Tulare, Tuolumne, Yolo, and Yuba. Indirect jurisdiction over the consulates at Calexico, Los Angeles, Salt Lake City, San Diego, and Seattle; the honorary consulates at Honolulu and Manila; and the vice consulate at Yuma, Ariz.
	Baldomero A. Almada	do.	
	Carlos M. Gaxiola	do.	
	Gonzalo Obregon	Vice consul	
Denver, Colo.	José Torres Elizarraras	Consul	For Colorado and Wyoming.
Tampa, Fla.	Rafael Ruesga	Honorary consul	
Honolulu, Hawaii		do.	
Chicago, Ill.	Luis Lupián G.	Consul	For Illinois, Indiana, and Wisconsin.
	Angel Bustamante	Vice consul	
Indianapolis, Ind.	Russell B. Harrison	Honorary consul	For Marion County.
New Orleans, La.	José Garza Zertuche	Consul general	For Alabama, Arkansas, Georgia, Kentucky, Louisiana, Mississippi, and Tennessee. Indirect jurisdiction over the consulates at Kansas City, Mo., Port Arthur, Tex., St. Louis, Mo., and Tampa, Fla.
	Edmundo L. Aragón	Consul	
	Raoul G. Domínguez	do.	
	Francisco B. Salazar	do.	
Baltimore, Md.	Roberto García	Consul	For Delaware, Maryland, and West Virginia.
Boston, Mass.	Rafael de la Colina	do.	Maine, Massachusetts, New Hampshire, Rhode Island, and Vermont.

MEXICO

Residence	Name	Rank	Jurisdiction
MEXICO—continued			
Detroit, Mich.	Alejandro V. Martinez Carlos Grimm	Consul..... Vice consul.....	For Michigan and Ohio, except the counties of Hamilton and Cuyahoga.
Kansas City, Mo.	Benigno Cantú V.	Consul.....	For Kansas, Nebraska, North Dakota, and South Dakota.
St. Louis, Mo.	Alfredo Serratos..... Rómulo Vargas Machuca.do..... Vice consul.....	For Iowa, and Missouri.
Albuquerque, N. Mex.	Renato Cantú Lara.....	Consul.....	For the counties of Apache and Navajo in Arizona, and in New Mexico the counties of Bernalillo, Colfax, McKinley, Mora, Rio Arriba, Sandoval, San Juan, San Miguel, Santa Fe, Socorro, Taos, Torrance, and Valencia.
Buffalo, N. Y.	León L. Lancaster..... Ernest J. Schrempf.....	Honorary consul..... Honorary vice consul.....	
New York, N. Y.	Arturo M. Elias..... Manuel G. Prieto..... José Riestra.....	Consul general..... Consul..... Vice consul.....	For Connecticut, Maine, New Hampshire, New Jersey, and New York. Indirect jurisdiction over the consulates at Baltimore, Boston, Chicago, Cleveland, Norfolk, Philadelphia, Pittsburgh, and St. Thomas, Virgin Islands.
Cincinnati, Ohio.....	Enrique Ornelos.....	Honorary consul.....	
Cleveland, Ohio.....	J. F. Ortiz.....do.....	For Cuyahoga County.
Oklahoma City, Okla.	Hermenegildo Valdés.....	Consul.....	For Oklahoma.
Portland, Oreg.	Rafael Vejar.....	Honorary consul.....	
Philadelphia, Pa.	Basilio Bulnes.....	Consul.....	For Pennsylvania, except Pittsburgh.
	Ignacio L. Batiza..... Roberto E. Quiroz.....do..... Consul.....	
Pittsburgh, Pa.	José S. Corriols.....	Honorary vice consul.....	For Allegheny County.
Manila, P. I.	Teodoro R. Yanco.....	Honorary consul.....	For Philippine Islands.
Providence, R. I.	Edgard L. Eurchell.....do.....	For Rhode Island.
Beaumont, Tex.	Raul G. Dominguez..... Luis Perez Abreu.....	Consul..... Vice consul.....	For Beaumont.
Brownsville, Tex.	Alfredo Vázquez.....	Consul.....	
Corpus, Christi, Tex.	Joaquin C. Loredó..... Daniel Garza.....do.....do.....	For the counties of Cameron, Kenedy, and Willacy.
			For the counties of Arkansas, Bee, Brooks, Calhoun, Goliad, Jim Wells, Kleberg, Live Oak, Nueces, Refugio, San Patricio, and Victoria.
Dallas, Tex.	Vicente Rendón Quijano.do.....	For the counties of Anderson, Archer, Armstrong, Baylor, Bosque, Bowie, Briscoe, Callahan, Camp, Cass, Childress, Clay, Collin, Collingsworth, Comanche, Cooke, Coryell, Cottle, Cherokee, Dallas, Delta, Denton, Dickens, Donley, Eastland, Ellis, Erath, Falls, Fannin, Foard, Franklin, Freestone, Grayson, Gregg, Hall, Hamilton, Hardeman, Harrison, Haskell, Henderson, Hill, Hood, Hopkins, Hunt, Jack, Johnson, Jones, Kaufman, Kent, King, Knox, Lamar, Limestone, Marion, McLennan, Montague, Morris, Motley, Navarro, Palo Pinto, Panola, Parker, Rains, Red River, Rockwall, Rusk, Shackelford, Somervell, Smith, Stephens, Stonewall, Tarrant, Throckmorton, Titus, Upshur, Van Zandt, Wichita, Wilbarger, Wise, Wood, and Young.
Del Rio, Tex.	Lisandro Peña.....do.....	For the counties of Crockett, Sutton, Terrell, and Valverde.
Eagle Pass, Tex.	Emiliano Tamez..... Francisco Obregon.....do..... Vice consul.....	For the counties of Dimmit, Edwards, Kinney, Maverick, Uvalde, and Zavalla.

MEXICO

Residence	Name	Rank	Jurisdiction
MEXICO—continued			
El Paso, Tex.	Enrique D. Ruiz	Consul general	Consular jurisdiction includes the counties of Graham and Greenlee, in Arizona; the counties of Chaves, Curry, Dona Ana, De Baca, Eddy, Grant, Guadalupe, Hidalgo, Lea, Lincoln, Luna, Otero, Quay, Roosevelt, Sierra, and Union in New Mexico; the counties of Andrews, Bailey, Borden, Carson, Castro, Cochran, Crosby, Culberson, Dallam, Dawson, Deaf Smith, Ector, El Paso, Fisher, Floyd, Gaines, Garza, Gray, Hale, Hansford, Hartley, Hemphill, Hockley, Howard, Hudspeth, Hutchinson, Lamb, Lipscomb, Loving, Lubbock, Lynn, Martin, Midland, Mitchell, Moore, Nolan, Ochiltree, Oldham, Parmer, Potter, Randall, Reeves, Roberts, Scurry, Sherman, Swisher, Taylor, Terry, Ward, Wheeler, Winkler, and Yoakum, in Texas. Indirect jurisdiction over the consulates at Albuquerque, N. Mex., Denver, Colo., Douglas, Ariz., Marfa, Tex., Nogales, Ariz., Phoenix, Ariz., Rowood-Ajo, Ariz., and Tucson, Ariz.; the vice consulate at Naco, Ariz.
	Francisco Alfonso Pesqueira	Consul	
	Enrique Fierro	Vice consul	
	Alberto Ruiz Sandoval	do	
Galveston, Tex.	Ismael Magaña	Consul	For the counties of Austin, Brazoria, Brazos, Burleson, Colorado, Fort Bend, Galveston, Grimes, Harris, Houston, Jackson, Lavaca, Lee, Leon, Liberty, Madison, Matagorda, Montgomery, Polk, Robertson, San Jacinto, Trinity, Walker, Waller, Washington, and Wharton.
Houston, Tex.	Luis Fernando Castro	Vice consul	
	José Dámaso Fernández	Consul	For the counties of Duval, Jim Hogg, La Salle, McMullen, Webb, and Zapata.
Laredo, Tex.	Ismael M. Vazquez	do	For Hidalgo County.
McAllen, Tex.	Manuel Tello Bauraud	Vice consul	For the counties of Brewster, Coke, Crane, Glasscock, Irion, Jeff Davis, Pecos, Presidio, Reagan, Runnels, Sterling, Tom Green, and Upton.
Marfa, Tex.	Samuel J. Treviño	Consul	For the counties of Jasper, Jefferson (except Beaumont), Newton, Orange, Sabine, San Augustine, and Shelby.
	Juan E. Richer	Vice consul	For Starr County.
Port Arthur, Tex.	Alfredo Baños	Consul	Consular jurisdiction includes the counties of Atascosa, Bandera, Bastrop, Bell, Bexar, Blanco, Brown, Burnet, Caldwell, Coleman, Comal, Concho, De Witt, Fayette, Frio, Gillespie, Gonzales, Guadalupe, Hays, Karnes, Kendall, Kerr, Kimble, Lampasas, Llano, Mason, Medina, Menard, Milam, Mills, McCulloch, Real, San Saba, Schleicher, Travis, Williamson, and Wilson. Indirect jurisdiction over the consulates at Brownsville, Corpus Christi, Dallas, Del Rio, Eagle Pass, Houston, and Laredo in Texas, and Oklahoma City, Okla.; also the consular agencies at Galveston and McAllen.
		Vice consul	
Rio Grande, Tex.	José F. Montemayor	Consul	
San Antonio, Tex.	Alejandro P. Carrillo	Consul general	
	Servando Barrera Guerra	Consul	For Idaho, Montana, and Utah.
Salt Lake City, Utah	Carlos M. Gaxiola	do	For North Carolina, South Carolina, and Virginia.
Norfolk, Va.	Angel Casarin, Jr.	do	For the Virgin Islands.
St. Thomas, Virgin Islands	George Levy	Honorary consul	

MEXICO—NETHERLANDS

Residence	Name	Rank	Jurisdiction
MEXICO—continued			
Seattle, Wash.	Francisco Millet	Consul	For Oregon and Washington.
Milwaukee, Wis.	E. P. Kirby Hade	Honorary consul	For Minnesota, Wisconsin, and the high peninsula of the State of Michigan.
MONACO			
Chicago, Ill.	Marcellus-Donald Redlich	Consul	
Boston, Mass.	Charles F. Flamand	do	
New York, N. Y.	Paul Fuller	Consul general	
NETHERLANDS			
Mobile, Ala.	J. B. Oliver	Vice consul	Alabama.
Los Angeles, Calif.	A. Hartog	do	Arizona and that part of California south of Inyo, Kern, and San Luis Obispo Counties, except the counties of Imperial and San Diego.
San Diego, Calif.	J. H. Delvalle	do	Imperial and San Diego Counties.
San Francisco, Calif.	H. A. van Coenen Torchiana	Consul general	Alaska, Arizona, California, Colorado, Nevada, New Mexico, Oregon, Utah, and Washington.
Panama, Canal Zone.	D. M. Sasso	do	
Colon, Canal Zone.	J. J. Ecker, sr.	Consul	
Denver, Colo.	do	do	Colorado, New Mexico, and Utah.
Jacksonville, Fla.	G. W. Parkhill	Vice consul	Florida east of the Apalachicola River.
Pensacola, Fla.	A. Zelius	do	Florida west of the Apalachicola River.
Tampa, Fla.	J. R. van Julsingha Blink	do	
Savannah, Ga.	R. Perrin	do	Georgia.
Honolulu, Hawaii	H. M. von Holt	Consul	Hawaiian Islands.
Chicago, Ill.	J. Vennema	Consul general	Idaho, Illinois, Indiana, Montana, Nebraska, North Dakota, Ohio, South Dakota, Wisconsin, and Wyoming.
Orange City, Iowa	G. Klay	do	Iowa.
New Orleans, La.	W. J. Hammond	Consul	Alabama, Florida west of the Apalachicola River, Louisiana, and Mississippi.
Baltimore, Md.	R. H. Mottu	do	Delaware and Maryland.
Boston, Mass.	J. H. Reurs	do	Maine, Massachusetts, New Hampshire, Rhode Island, and Vermont.
Grand Rapids, Mich.	Jacob Steketee	do	Michigan and Minnesota.
Minneapolis, Minn.	John Steketee	Vice consul	
Gulfport, Miss.	do	do	Minnesota.
Kansas City, Mo.	A. O. Thompson	do	Mississippi.
	J. C. Koster	Consul	Iowa, Kansas, Missouri (west of 93d° of longitude), Nebraska, and Oklahoma.
St. Louis, Mo.	H. ter Braak	do	Arkansas, Kentucky, Missouri (east of 93d° of longitude), and Tennessee.
New York, N. Y.	W. P. Montyn	Consul general	Connecticut, Delaware, Maine, Maryland, Massachusetts, New Hampshire, New Jersey, New York, North Carolina, Pennsylvania, Rhode Island, Vermont, Virginia, and West Virginia.
	G. P. Luden	Vice consul	
Portland, Oreg.	Anthony H. Metzelaar	do	Oregon.
Philadelphia, Pa.	N. G. M. van Velzen	Consul	Pennsylvania.
Cebu, P. I.	G. Walford	Vice consul	For the Island of Cebu.
Hilo, P. I.	H. Walford	do	For the Island of Panay.
Manila, P. I.	P. K. A. Meerkamp van Embden	Consul general	Philippine Islands.
	T. Bremer	Vice consul	
Mayaguez, P. R.	O. F. Bravo	do	West coast of Porto Rico.
Ponce, P. R.	E. M. Moringlane	do	South coast of Porto Rico.
San Juan, P. R.	Albert E. Lee	Consul	Porto Rico.
	W. E. Lee	Vice consul	
Charleston, S. C.	D. Ravenel	Consul	For Georgia, South Carolina, and Florida east of the Apalachicola River.
Galveston, Tex.	R. J. McDonough	do	Galveston and suburbs.
Port Arthur, Tex.	L. F. J. Wilking	do	Texas (except Galveston and suburbs).
Ogden, Utah	E. Neuteboom	Vice consul	Utah.
Newport News, Va.	E. D. J. Luenig	do	City of Newport News.

NETHERLANDS—NORWAY

Residence	Name	Rank	Jurisdiction
NETHERLANDS—contd.			
Norfolk, Va.	J. P. A. Mottu	Consul	North Carolina and Virginia (except city of Newport News).
St. Thomas, Virgin Islands.	W. P. M. van Eps	do.	St. Croix, St. John, and St. Thomas.
Seattle, Wash.	A. van der Spek	Vice consul	Washington and Alaska.
	E. Schuyten	Acting 4 months from July 1, 1925.	For Washington and Alaska.
NICARAGUA			
Callexico, Calif.	Roberto Herdocia	Honorary vice counsel.	
Long Beach, Calif.	Berta Selva de Balyeat	Consul	
Los Angeles, Calif.	Francisco Espinosa	do.	
San Francisco, Calif.	Jaun José Ruiz	Consul general	California, Oregon, and Washington.
	Enrique Castillo	Vice consul	
Wilmington, N. C.	Aristides Mayorga	Consul	
Panama, C. Z.	Marco E. Velásquez	Consul general	The Canal Zone.
Chicago, Ill.	Berthold Singer	do.	
	Herman Argüello, jr.	Honorary consul	
	Alexander Singer	Vice consul	
Kansas City, Kans.	Edwin R. Heath	Consul general	
New Orleans, La.	Ernesto Arguello	do.	Alabama, Florida, Louisiana, Mississippi, and Texas.
	Renato Lacayo	Vice consul	
Baltimore, Md.	Francisco Tijerino	do.	
Boston, Mass.	David Siqueira	Consul	
Minneapolis, Minn.	F. Stewart	do.	Minnesota and the adjacent territory
Kansas City, Mo.	Willis Wood	do.	
St. Louis, Mo.	Rodolfo José Gutiérrez	Consul general	
New York, N. Y.	Toribio Tijerino, jr.	do.	
	William C. Godfrey	Honorary consul	
	Virgilio Lacayo	Vice consul	
	Julio Navas	do.	For Connecticut, Maine, Maryland, Massachusetts, New Hampshire, New Jersey, New York, Pennsylvania, Rhode Island, and Vermont.
Troy, N. Y.	Gerardo Otilio Salinas	Honorary consul	
Cincinnati, Ohio	Jorge F. Salinas	Consul	
	Lorenzo Guerrero	Vice consul	
Philadelphia, Pa.	Potter	Consul general	
	Desiderio Román Kleim	Vice consul	
Manila, P. I.	Ignacio García Rojas	Consul general	
Fort Worth, Tex.		Vice consul	
Houston, Tex.	Sidney J. Browning	Consul	
	Thomas E. Buchanan	do.	
Norfolk, Va.	Charles M. Barnett	Vice consul	
St. Thomas, Virgin Islands.	David M. de Castro	Consul	
Seattle, Wash.	W. L. Kennedy	do.	
NORWAY			
Mobile, Ala.	John Bunyan Oliver	Vice consul	Alabama.
Juneau, Alaska.	William Britt	do.	Southern part of Alaska.
Nome, Alaska.	Carl Joys Lomen	do.	Northern part of Alaska.
Los Angeles, Calif.	Abraham Falck Kittle	do.	Los Angeles.
San Diego, Calif.	John Engebretsen	do.	San Diego.
San Francisco, Calif.	Nils Voll	Consul	Arizona, California, Colorado, Idaho, Nevada, New Mexico, Oregon, the Territory of Alaska, Utah, Washington, and Wyoming.
	Henry Lund, jr.	Vice consul	
Ancon, Canal Zone.	Thomas Jacome	do.	For Ancon.
Cristobal, Canal Zone.	David Smith Webster	Consul	
Denver, Colo.	Viggo Egede Baerresen.	Vice consul	Colorado.
Washington, D. C.			The legation of Norway has general supervision over consular matters throughout the United States.
Fernandina, Fla.	Nathaniel B. Borden	Vice consul	Fernandina.
Jacksonville, Fla.	James MacCallum Baker.	do.	Jacksonville.
Key West, Fla.	William John Hamilton Taylor.	do.	Key West and Miami

NORWAY—PANAMA

Residence	Name	Rank	Jurisdiction
NORWAY—continued			
Pensacola, Fla.....	Eric Alexander Zelius.....	do.....	Florida (except the ports of Fernandina, Jacksonville, Key West, Miami, and Tampa).
Tampa, Fla.....	Barton Hewitt Smith.....	do.....	Tampa.
Savannah, Ga.....	Einar Storm Trosdahl.....	do.....	Georgia.
Honolulu, Hawaii.....	Frederick L. Waldron.....	Consul.....	Hawaii.
Chicago, Ill.....	Olaf Bernts.....	do.....	Arkansas, Illinois, Indiana, Iowa, Kansas, Kentucky, Michigan, Missouri, Nebraska, Ohio, Oklahoma, Tennessee, and Wisconsin.
Decorah, Iowa.....	Per Rutger Smith.....	Vice consul.....	
New Orleans, La.....	Wendelbo.....		
	Trond Stabo.....	do.....	Iowa.
	Walter Frederick Jahneke.....	do.....	Louisiana.
Portland, Me.....	John Bernard Keating.....	do.....	Maine.
Baltimore, Md.....	Arthur Frederick Sidebotham.....	do.....	Maryland.
Boston, Mass.....	Georg Tausan Vedeler.....	do.....	Massachusetts.
Detroit, Mich.....		do.....	Michigan.
St. Paul, Minn.....	Engbreth Hagbarth Hobe.....	Consul.....	Minnesota, Montana, North Dakota, and South Dakota.
Gulport, Miss.....	Olus John Dedeaux.....	Vice consul.....	Mississippi.
St. Louis, Mo.....	Johan Guldbrand Børresen.....	do.....	Missouri.
Billings, Mont.....	Christian Rostad Hansen.....	do.....	Montana.
Omaha, Nebr.....	A. L. Undeland.....	do.....	Nebraska.
Newark, N. J.....	Johan Randulf Bull.....	do.....	New Jersey.
Buffalo, N. Y.....	Sören Th. M. B. Kiel-land.....	do.....	Buffalo.
New York, N. Y.....	Hans Heinrich Theodor Fay.....	Consul general.....	Alabama, Connecticut, Delaware, Florida, Georgia, Louisiana, Maine, Maryland, Massachusetts, Mississippi, New Hampshire, New Jersey, New York, North Carolina, Pennsylvania, Porto Rico, Rhode Island, South Carolina, Texas, Vermont, Virginia, West Virginia, and the Virgin Islands.
	Bjarne Bonnevie.....	Vice consul.....	
Niagara Falls, N. Y.....	Job Morten August Stillesen.....	do.....	Niagara Falls.
Wilmington, N. C.....	Charles P. Bolles.....	do.....	North Carolina.
Grand Forks, N. Dak.....	Ingvald Andreas Berg.....	do.....	North Dakota.
Cleveland, Ohio.....	Charles Farrand Taplin.....	do.....	Ohio.
Portland, Oreg.....	Emil P. Slovarp.....	do.....	Oregon.
Philadelphia, Pa.....	Mathias Moe.....	do.....	Pennsylvania.
Cebu, P. I.....	Guy Walford.....	do.....	Cebu.
Iloilo, P. I.....	Tomo Hugh Wolseley Price.....	do.....	Iloilo.
Manila, P. I.....	Niels Christian Gude.....	Consul.....	Philippine Islands.
San Juan, P. R.....	Waldemar Edward Lee.....	do.....	Porto Rico.
Charleston, S. C.....	Chr. J. Larsen.....	Vice consul.....	South Carolina.
Sioux Falls, S. Dak.....	Niels Oliver Monserud.....	do.....	South Dakota.
Galveston, Tex.....	John W. Focke.....	do.....	Texas (except the harbors of Port Arthur and Sabine Pass).
Port Arthur, Tex.....	John Robert Adams.....	do.....	Port Arthur and Sabine Pass.
Salt Lake City, Utah.....	Nels Métrome.....	In charge of vice-consulate.....	Utah.
Newport News, Va.....	T. Parker Host.....	do.....	Newport News, Va.
Norfolk, Va.....	Anders Williams.....	do.....	
St. Thomas, Virgin Islands.....	Carl Gustav Thiele.....	Consul.....	
Port Townsend, Wash.....	Oscar Klöcker.....	Vice consul.....	Counties of Chehalis, Clallam, Island, Jefferson, Kitsap, Mason, Pacific, San Juan, and Wahkiakum.
Seattle, Wash.....	Thomas Samuel Huntington Kolderup.....	do.....	For Washington, except the Port Townsend district.
Milwaukee, Wis.....	Olaf I. Rove.....	do.....	Wisconsin.
PANAMA			
Mobile, Ala.....	A. H. Diaz.....	Vice consul.....	
Los Angeles, Calif.....	José S. Saenz.....	Consul.....	
	Pablo E. Beluche.....	Vice consul.....	
San Diego, Calif.....	Eric George Barham.....	Consul.....	

PANAMA—PERSIA

Residence	Name	Rank	Jurisdiction
PANAMA—continued			
San Francisco, Calif.	Ernesto de la Guardia	Consul.	
	José E. de Ycaza	Honorary vice consul.	
Denver, Colo.	Edwin L. Apperson	Consul.	
Pensacola, Fla.		Honorary consul.	
Tampa, Fla.	Luis de Roux	Consul.	
Atlanta, Ga.	John Ashley Jones	do.	
Hilo, Hawaii	J. B. Guard	do.	
Honolulu, Hawaii		Honorary consul.	
Chicago, Ill.	Antonio Navarro E.	Consul.	
Lexington, Ky.	George Hamilton	Consul.	
New Orleans, La.	Ernesto Brin	Consul general.	
		Vice consul.	
	Nathau Eisenmann	Honorary vice consul.	
Baltimore, Md.	Francis W. Burr	Consul.	
	William Volmerhaus	Acting vice consul.	
Boston, Mass.	Aristides Linares	Consul.	
	Alfred R. Shrigley	Vice consul.	
Detroit, Mich.	Louis James Rosenberg	Consul.	
Gulfport, Miss.	Max Rowland	Honorary consul.	
Kansas City, Mo.	Loren O. Booram	Consul.	
St. Louis, Mo.	Joseph E. Ergas	Vice consul.	
Silver City, N. Mex.	Gregorio Ordoñez	Consul.	
New York, N. Y.	Enrique Geenzier	Consul general.	
	Carlos Carbone, jr.	Vice consul.	
	Antenor Quinzada	do.	
Philadelphia, Pa.	Carlos Berguido	Consul.	
Aguadilla, P. R.	Jorge Silva y Sapia	Consul.	
Ponce, P. R.	Aristides Vidal	do.	
San Juan, P. R.	Charles Vére	do.	
Fort Worth, Tex.	L. T. Rogers	do.	
Galveston, Tex.	A. A. Van Alstyne	do.	
Port Arthur, Tex.	W. H. Gilliland	Consul.	
Newport News, Va.	W. E. Barrett	Honorary vice consul.	
Norfolk, Va.	John D. Leitch	Honorary consul.	
St. Thomas, Virgin Islands.	Isaac Palewensky	Consul.	
Puget Sound, Wash.		Vice consul.	
Seattle, Wash.	Adolfo Bracóns	Honorary consul.	
PARAGUAY			
Mobile, Ala.	Elliott G. Rickarby	Vice consul.	
Los Angeles, Calif.		Consul.	
San Francisco, Calif.	Roberto H. Vorfeld	do.	
Chicago, Ill.	Fred W. Allen	Honorary consul.	
Indianapolis, Ind.	Charles E. Coffin	Vice consul.	
New Orleans, La.	James Lloveras	Consul.	
Boston, Mass.	Jerome A. Petitti	do.	
Detroit, Mich.		Vice consul.	
Kansas City, Mo.	F. L. Phillips	do.	
St. Louis, Mo.		do.	
Newark, N. J.	James A. Coe	do.	
New York, N. Y.	William Wallace White	Consul general.	Connecticut, Maine, Massachusetts, New Hampshire, New York, Rhode Island, and Vermont.
	Philip de Ronde	Consul.	
	Wallace White, jr.	Vice consul.	
Cincinnati, Ohio.	Irwin F. Westheimer	do.	
Portland, Oreg.	Howard L. White	Honorary consul.	
Philadelphia, Pa.	Rodman Wanamaker	Consul general.	Delaware, Illinois, Indiana, Michigan, Missouri, New Jersey, Ohio, Pennsylvania, and Wisconsin.
	Reese M. Fleischmann	Vice consul.	
Newport News, Va.		do.	
Norfolk, Va.	Carlos Barnett	Consul.	Norfolk and Newport News.
Richmond, Va.		Vice consul.	
Seattle, Wash.	Elmer Joseph Young	Consul.	
PERSIA			
San Francisco, Calif.	Thomas W. Firby	Honorary consul.	
Chicago, Ill.	Albert H. Putney	do.	
	Wallace Streeter	Honorary vice consul.	For the District of Columbia, Illinois, Indiana, Michigan, and Wisconsin.
Boston, Mass.	Thomas C. Perkins	Honorary consul.	
St. Louis Mo.	Milton Seropyan	Vice consul.	

PERSIA—POLAND

Residence	Name	Rank	Jurisdiction
PERSIA—continued			
New York, N. Y.	Mirza Mahmoud Khan Saghaphi	Honorary consul-general	
Philadelphia, Pa.	Haig Herant Pakradoni	Vice consul	
PERU			
Mobile, Ala.		Vice consul	
Los Angeles, Calif.	Manuel Ayulo	Honorary consul	
San Diego, Calif.	E. J. Louis	do	
San Francisco, Calif.	Salvador M. Caverio	Consul general	
	Carlos J. Monsalve	Honorary vice consul	
Colon, Canal Zone	Julio C. Mejia	Consul	
Panama, Canal Zone	Guillermo Rosenthal	Consul general	
Pensacola, Fla.		Vice consul	
Savannah, Ga.		Consul	
Honolulu, Hawaii	Antonio D. Castro	Honorary consul	Florida and Georgia.
Chicago, Ill.		do	
	Nestor A. Michelen Mustiga	Honorary vice consul	
New Orleans, La.	Felipe Derteano	Consul	For the States of Alabama, Arkansas, Louisiana, Mississippi, and Texas.
Baltimore, Md.	Carlos Alberto Oyague y Pflicker	do	
Boston, Mass.	O. G. H. E. Kehrhaun	Honorary consul	
	Alejandro Guillermo Riveros	Consul	
St. Louis, Mo.	A. Burt Champion	Honorary consul	
Buffalo, N. Y.	E. R. de Money	do	
New York, N. Y.	Eduardo Higginson	Consul general	For the United States.
Cleveland, Ohio	Alberto Franco Guerra	Consul	
Toledo, Ohio	Charles Scott Rowley	Honorary consul	
Portland, Oreg.	Jorge Leguia Ross	Consul	
Philadelphia, Pa.	Manuel Fuentes	do	
Manila, P. I.	Antonio Maria Barreto	do	
Mayaguez, P. R.	Guillermo H. Moscoso	Honorary vice consul	
San Juan, P. R.	Benito Zalduondo y Echevarria	Consul	
Charleston, S. C.		do	North Carolina, South Carolina, and Tennessee
San Antonio, Tex.	Ricardo Villafranca	Honorary consul	For Texas.
Newport News, Va.	T. P. Host	Honorary vice consul	
Norfolk, Va.	Alberto Perez Sáez	Consul	
St. Thomas, Virgin Islands	George Levi	do	
Seattle, Wash.	Eduardo Espantoso Cossio	do	For the State of Washington.
POLAND			
Chicago, Ill.	George Barthel de Weydenthal	Consul general	For Arizona, Arkansas, California, Colorado, Idaho, Illinois, Indiana, Iowa, Kansas, Louisiana, Minnesota, Missouri, Montana, Nebraska, Nevada, New Mexico, North Dakota, Oklahoma, Oregon, South Dakota, Texas, Utah, Washington, Wisconsin, Wyoming, and Alaska.
	Wladyslaw Kozlowski	Consul	
Detroit, Mich.	Sylvestre Gruszka	do	For Michigan and Ohio.
Buffalo, N. Y.	Stanislaw Manduk	do	For Maine, New Hampshire, and Vermont.
	Edmund Kalenski	Vice consul	In New York, the counties of Allegany, Broome, Cayuga, Cattaraugus, Chautauque, Chemung, Chenango, Clinton, Cortland, Delaware, Essex, Erie, Franklin, Fulton, Genesee, Hamilton, Herkimer, Jefferson, Lewis, Livingston, Madison, Monroe, Montgomery, Niagara, Oneida, Onondaga, Ontario, Orleans, Oswego, Otsego, Saratoga, Schoharie, Schuyler, Seneca, St. Lawrence, Steuben, Tioga, Tompkins, Warren, Washington, Wayne, Wyoming, and Yates.

POLAND—PORTUGAL

Residence	Name	Rank	Jurisdiction
POLAND—contd.			
New York, N. Y.	Tadeusz Marynowski. Stefan Rosicki. Jan Stalinski.	Consul. Vice consul. do	For Alabama, Connecticut, Delaware, District of Columbia, Florida, Georgia, Maryland, Massachusetts, Mississippi, New Jersey, North Carolina, Rhode Island, South Carolina, and Virginia. In New York, the counties of Albany, Columbia, Dutchess, Greene, Kings, Nassau, New York, Orange, Putnam, Queens, Rensselaer, Richmond, Rockland, St. Lawrence, Schenectady, Suffolk, Sullivan, Ulster, and Westchester. In Pennsylvania, the counties of Bradford, Berks, Bucks, Chester, Carbon, Columbia, Dauphin, Delaware, Lackawanna, Lancaster, Lebanon, Lehigh, Luzerne, Monroe, Montour, Montgomery, Northampton, Northumberland, Pike, Philadelphia, Schuylkill, Susquehanna, Sullivan, Wayne, and Wyoming.
Pittsburgh, Pa.	Artur Marjan Ocetkiewicz.	Consul. Vice consul.	Kentucky, Tennessee, and West Virginia. In Pennsylvania, the counties of Adams, Allegheny, Armstrong, Beaver, Bedford, Blair, Butler, Cambria, Cameron, Center, Clarion, Clearfield, Clinton, Crawford, Cumberland, Elk, Erie, Fayette, Forest, Franklin, Fulton, Greene, Huntingdon, Indiana, Jefferson, Juniata, Lawrence, Lycoming, McKean, Mercer, Mifflin, Perry, Potter, Snyder, Somerset, Tioga, Union, Venango, Warren, Washington, Westmoreland, and York.
PORTUGAL			
Fresno, Calif.	Abilio Gomes da Silva Reis	Vice consul.	
Los Angeles, Calif.	do	do	
Oakland, Calif.	Carlos Fernandez. Arnaldo Clementino Rodrigues de Souza	Consul. Vice consul.	
Sacramento, Calif.	Antonio de Azevedo.	do	
San Francisco, Calif.	Eucledes Goulart da Costa. Guilherme Armas do Amaral.	Consul. Vice consul.	San Francisco and its consular district.
San Leandro, Calif.	Joaquin Rodrigues da Silva Leite.	do	
Panama, C. Z.	José Agustín Arango.	Consul.	For the Canal Zone.
New Haven, Conn.	João José Diniz.	Vice consul.	
Key West, Fla.	José Guilherme Piodella.	do	
Pensacola, Fla.	do	do	
Tampa, Fla.	Leo Francis Pallardy.	do	
Brunswick, Ga.	Rosendo Torres.	do	
Savannah, Ga.	do	do	
Hilo, Hawaii	Jose Augusto Monteiro Osorio.	do	Hilo and its district.
Honolulu, Hawaii	Francisco de Paula Brito, jr. Luis Rodrigues Gaspar Enos Vincent.	Consul general. Vice consul.	
Maui, Hawaii	do	do	Maui and its district.
Chicago, Ill.	S. Chapman Simms. Frederick Charles Harwood.	Consul. Vice consul.	
New Orleans, La.	Luiz da Costa Carvalho.	Consul.	
Baltimore, Md.	Adelbert W. Mears.	Vice consul.	
Boston, Mass.	José Manoel da Silva Bettencourt Ferreira. Camillo Camara.	Consul. Vice consul.	Connecticut, Maine, Massachusetts, New Hampshire, Rhode Island, and Vermont.
Fall River, Mass.	Carlos Alberto Sá Miranda. José Augusto Mendes.	Consul. Vice consul.	Boston. Fall River and its consular district.

PORTUGAL—SALVADOR

Residence	Name	Rank	Jurisdiction
PORTUGAL—continued.			
Lowell, Mass.-----	Guilherme de Lima	Vice consul.-----	Lowell and its district.
New Bedford, Mass.-----	O'Connor Shirley.	Consul.-----	New Bedford and its consular district.
Plymouth, Mass.-----	Antonio Madrurerae Castro.	Vice consul.-----	
Gulfport, Miss.-----	Joaquim de Campos Cea.	do.-----	Gulfport and its district.
New York, N. Y.-----	John Paoli-----	do.-----	All the States except California, Connecticut, Maine, Massachusetts, Nevada, New Hampshire, Oregon, Rhode Island, Vermont, and Washington.
Philadelphia, Pa.-----	Jorge da Silveira	Consul general.-----	Philadelphia and its district.
Manila, P. I.-----	Duarte d'Almeida.	Vice consul.-----	Philippine Islands.
San Juan, P. R.-----	Euclides Goulart da Costa.	do.-----	
Providence, R. I.-----	Camilo Camara	do.-----	
Galveston, Tex.-----	J. J. de Macedo, jr.	do.-----	
Newport News and Norfolk, Va.-----	John W. Ferrier	Consul.-----	
St. Thomas, Virgin Islands.	José Maria Lomba	do.-----	
	Esteban Garcia Cabrera.	Vice consul.-----	
	Gilberto Vieiro da Silva Marques.	do.-----	For Providence and its district.
	Frank Clow Johnson.	do.-----	
	M. E. Trepuk-----	Consul.-----	
RUMANIA			
Chicago, Ill.-----	Ira Nelson Morris.	Consul general.-----	Alabama, Arizona, Arkansas, California, Colorado, Idaho, Illinois, Indiana, Iowa, Kansas, Kentucky, Louisiana, Minnesota, Mississippi, Missouri, Montana, Nebraska, Nevada, New Mexico, North Dakota, Oklahoma, Oregon, South Dakota, Tennessee, Texas, Utah, Washington, Wisconsin, and Wyoming.
	J. C. Popovici-----	Acting consul.-----	
Bethesda, Md.-----	William W. Bride-----	Consul.-----	Connecticut, Maine, Massachusetts, New Hampshire, New Jersey, New York, Rhode Island, and Vermont.
New York, N. Y.-----	T. Tileston Wells.	Consul general.-----	
	Serban Drutzu-----	Vice consul.-----	
Cleveland, Ohio.-----	George Auagnostache.	In charge of consulate.	For Michigan, Ohio, and West Virginia.
Philadelphia, Pa.-----	Mihail Marian-----	Consul.-----	For Delaware, the District of Columbia, Florida, Georgia, Maryland, North Carolina, Pennsylvania, South Carolina, and Virginia.
RUSSIA			
Mobile, Ala.-----	Murray Wheeler-----	Vice consul.-----	Also consul general at Seattle.
Nome, Alaska.-----	Nikolai Bogoyavlensky.	Consul general.-----	
Chicago, Ill.-----	Antoine Volkoff-----	do.-----	Illinois, Indiana, Iowa, Kansas, Michigan, Minnesota, Missouri, Nebraska, North Dakota, Oklahoma, South Dakota, and Wisconsin.
Baltimore, Md.-----	Charles Fawcett-----	Vice consul.-----	Connecticut, Delaware, Maine, Massachusetts, New Hampshire, New Jersey, New York, North Carolina, Rhode Island, and Vermont.
Boston, Mass.-----	Joseph A. Conry-----	Consul.-----	
New York, N. Y.-----	Michel Oustinow-----	Consul general.-----	
	Peter A. Routsky-----	Acting consul.-----	
Philadelphia, Pa.-----	William Tucker-----	Consul.-----	District of Columbia, Kentucky, Maryland, Ohio, Pennsylvania, Tennessee, Virginia, and West Virginia.
Pittsburgh, Pa.-----	Georges Tchirkow-----	do.-----	
Manila, P. I.-----	Maurice Paillard-----	Vice consul.-----	Idaho, Montana, Oregon, Washington, and Wyoming. Also consul general at Nome, for Alaska.
Galveston, Tex.-----	do.-----	do.-----	
Seattle, Wash.-----	Nikolai Bogoyavlensky.	Consul general.-----	
SALVADOR			
Los Angeles, Calif.-----	Roberto E. Tracey-----	Honorary consul.-----	
San Francisco, Calif.-----	Salvador Rodriguez-----	Consul.-----	
Canal Zone.-----	Ernesto A. Boyd-----	Honorary consul.-----	
	Gilberto Meléndez-----	Vice consul.-----	

SALVADOR—SPAIN

Residence	Name	Rank	Jurisdiction
SALVADOR—continued			
Chicago, Ill.-----	Berthold Singer..... Max Henry Ehlert.....	Honorary consul. Honorary vice consul.	
New Orleans, La.-----	Abraham Ramirez Peña.	Consul.	
Baltimore, Md.-----	Porfirio Méndez..... Benjamin Arrieta Gallegos.	do. Vice consul.	
Boston, Mass.-----	Ralph Tirrell.....	Honorary consul.	
New York, N. Y.-----	Leonilo Montalvo.....	Consul general.	
Philadelphia, Pa.-----	Manuel Peralta I..... Arturo Rivas Mena.....	Vice consul. Honorary consul.	
KINGDOM OF THE SERBS, CROATS, AND SLOVENES			
San Francisco, Calif.-----	Slobodan Jovanovitch..... Dragich Stanoyevitch.....	Consul. Vice consul.	For Alaska, Arizona, California, Colorado, Hawaii, Idaho, Kansas, Montana, Nebraska, Nevada, New Mexico, North Dakota, Oklahoma, Oregon, the Philippines, Porto Rico, South Dakota, Texas, Utah, Washington, and Wyoming.
Chicago, Ill.-----	Bojidar Pouritch.....	Consul.	Arkansas, Illinois, Indiana, Iowa, Louisiana, Michigan, Minnesota, Mississippi, Missouri, and Wisconsin.
New York, N. Y.-----	Pavle Karovitch.....	Consul general.	For Alabama, Connecticut, Delaware, District of Columbia, Florida, Georgia, Kentucky, Maine, Maryland, Massachusetts, New Hampshire, New Jersey, New York, North Carolina, Ohio, Pennsylvania, Rhode Island, South Carolina, Tennessee, Vermont, Virginia, West Virginia, and the Virgin Islands.
SIAM			
San Francisco, Calif.-----	Henry G. W. Dinkelspiel..... Martin J. Dinkelspiel.....	Consul general. Vice consul.	
Chicago, Ill.-----	Nathan William MacChesney.....	Consul general.	
New York, N. Y.-----	E. Warren Sumner.....	do.	
Philadelphia, Pa.-----	Charles W. Atwater..... William E. Goodman.....	Consul. do.	
SPAIN			
Mobile, Ala.-----	Juan Lloreca y Martí.....	Honorary vice consul.	Alabama.
Los Angeles, Calif.-----	Antonio Orfila.....	do.	For the counties of Imperial, Los Angeles, Orange, Riverside, San Bernardino, and San Diego.
San Francisco, Calif.-----	José Jimeno Aznar..... Arturo Brand.....	Consul. Honorary vice consul.	Alaska, Arizona, California (except the counties of Imperial, Los Angeles, Orange, Riverside, San Bernardino, and San Diego), Montana, Nevada, Utah, and Wyoming.
Colon, Canal Zone-----	Francisco Andrade Polanco.....	Honorary consul.	For Canal Zone from Cristobal to San Pablo, inclusive.
Panama, Canal Zone-----	Emilio Moreno Rosales..... Luis San Simon y Ortega.....	Consul. Honorary vice consul.	For Canal Zone, except the Colon district.
Fernandina, Fla.-----	Ricardo Noallas.....	do.	County of Nassau.
Jacksonville, Fla.-----	Emilio Carles.....	do.	
Key West, Fla.-----	Domingo J. Milord.....	do.	County of Monroe.
Pensacola, Fla.-----	J. Garriga.....	Consul.	County of Escambia.
Tampa, Fla.-----	Andrés Iglesias y Velayos..... Alejandrino Nistal y Casas.....	do. Honorary vice consul.	Florida, except Nassau, Monroe, and Escambia Counties, and South Carolina.
Brunswick, Ga.-----	Rosendo Torras.....	do.	Glynn County.
Savannah, Ga.-----	Pedro Baste Junyent.....	do.	Georgia, except Glynn County.
Honolulu, Hawaii-----		do.	Hawaii.
Boise, Idaho-----	Bernardo Arregui.....	do.	Idaho.

SPAIN

Residence	Name	Rank	Jurisdiction
SPAIN—continued			
Chicago, Ill.	José María Martínez y de Pons	Consul	Illinois, (except East St. Louis), Indiana, Iowa, Minnesota, Nebraska, North Dakota, South Dakota, and Wisconsin.
	Berthold Singer	Honorary consul	
	Juan Antonio Meana y Padilla	Honorary vice consul	
New Orleans, La.	Juan Vázquez y Lopez Amor	Consul	Arkansas, Colorado, Kansas, Louisiana, New Mexico, and Oklahoma.
	Cristino Masia y Rodon	Honorary vice consul	
Baltimore, Md.	Giuseppe Schiaffino	Vice consul	Maryland.
Boston, Mass.	Pedro Mackay de Almeida	Honorary vice consul	Massachusetts.
	Luis James Rosenberg	do.	Michigan.
Detroit, Mich.		do.	Mississippi.
Gulfport, Miss.		Consul	Missouri, and in Illinois the city of East St. Louis.
St. Louis, Mo.	José Alvarez Hernandez	Vice consul	
New York, N. Y.	Alejandro Berea y Rodrigo	Consul general	Connecticut, Maine, New Hampshire, New York, Rhode Island, and Vermont, and in New Jersey the counties of Essex, Hudson, Middlesex, Bergen, Monmouth, Passaic, Sussex, and Union.
	Mariano Vidal Tolosana	Vice consul	
	Manuel de Soler	Honorary vice consul	
Cincinnati, Ohio		do.	Ohio.
Portland, Oreg.	Antonio Rafael Vejar	do.	Oregon.
Philadelphia, Pa.	Emilio de Motta y Ortiz	do.	For Delaware, New Jersey, except the counties assigned to the New York consular district, and Pennsylvania, except the counties assigned to the Pittsburgh consular district.
Pittsburgh, Pa.	José Corriols y Sala	do.	For the counties of Allegheny, Armstrong, Beaver, Butler, Cambria, Cameron, Clarion, Clearfield, Crawford, Elk, Erie, Fayette, Forest, Greene, Indiana, Jefferson, Lawrence, McKean, Mercer, Somerset, Venango, Warren, Washington, and Westmoreland.
Cebu, P. I.	Cristobal Garcia	do.	Bohol and Cebu.
Iloilo, P. I.	José Reguera	Honorary consul	The Provinces of Antique, Capiz, Iloilo, Negros Occidental, and Negros Oriental.
Manila, P. I.	Juan Potous y Martinez	Consul general	For the provinces of Abra, Bataan, Batangas, Bulacan, Cavite, Ilocos Norte, Ilocos Sur, Leyte, Manila, Marinduque, Mindoro, Nueva Ecija, Nueva Vizcaya, Palawan, Pampanga, Pangasinan, Provincias Montañas, Rizal, Romblon, Samar, Tarlac, La Union, and Zambales, and the island of Guam.
	Alberto de la Guardia Ojea	Vice consul	
	José Ledesma Reina	do.	
Aguadilla, P. R.		Honorary vice consul	For the Aguadilla district.
Arecibo, P. R.	Antonio Lens Cuena	do.	For the Arecibo district.
Humacao, P. R.	José Mendez Rodriguez	do.	For the Humacao district.
Mayaguez, P. R.	Benigno Rodriguez Campoamor	do.	For the Mayaguez district.
Ponce, P. R.	Florencio Suarez	do.	For the Ponce district.
San Juan P. R.	Ernesto Freire y Maria	Consul	For the San Juan and Guayama district.
	Manuel Manzuco Garcia	Vice consul	
Vieques, P. R.	Avelino Portela Rolan	Honorary vice consul	For the Vieques district.
Brownsville, Tex.	Emilio C. Forto	do.	Cameron County.
El Paso, Tex.	Ramiro Diaz Erro	do.	El Paso County.
Galveston, Tex.	Eduardo Sevilla y Montoliu	Consul	Texas, except the counties assigned to the consulate in Texas.
		Honorary vice consul	
Houston, Tex.	Joseph James Bouret	do.	For Harris County.
Port Arthur, Tex.	Alfonso A. Schreck	do.	For Hardy, Jefferson, Liberty, and Orange counties.
Norfolk, Va.	Antonio de la Cruz Marin	Consul	For the District of Columbia, Kentucky, North Carolina, Tennessee, and Virginia.
	Arthur C. Humphreys	Honorary vice consul	

SPAIN—SWITZERLAND

Residence	Name	Rank	Jurisdiction
SPAIN—continued			
St. Thomas, Virgin Islands.	Isidro de Lugo.....	Honorary vice consul.	Virgin Islands.
Seattle, Wash.	John Wesley Dolby.....	do.....	Washington.
Clarksburg, W. Va.	Pedro Alvarez Lopez.....	do.....	West Virginia.
SWEDEN			
Mobile, Ala.	Robert Bennett Turner.....	Vice consul.	
Los Angeles, Calif.	William Anders Monthéu.....	do.....	
San Diego, Calif.	Nils Malmberg.....	do.....	
San Francisco, Calif.	Carl Edvard Wallerstedt.....	Consul.	Alaska, Arizona, California, Idaho, Nevada, Oregon, Utah, and Washington.
Colon, Canal Zone.	Fredrik Westerberg.....	Vice consul.	For the Isthmian Canal Zone.
Panama, Canal Zone.	J. J. Eker.....	do.....	
	Rudolf Bierman de St. Malo.....	Consul.	
Denver, Colo.	Walter Anders Petersen.....	Vice consul.	
Jacksonville, Fla.		do.....	
Pensacola, Fla.	Charles McKenzie-Oerting.....	do.....	
Savannah, Ga.	Aage Georg Schroder.....	do.....	
Honolulu, Hawaii.	Christian J. Hedemann.....	Consul.	Territory of Hawaii.
Chicago, Ill.	Carl Otto David von Dardel.....	do.....	Arkansas, Colorado, Illinois, Indiana, Iowa, Kansas, Michigan, Minnesota, Missouri, Montana, Nebraska, New Mexico, North Dakota, Ohio, Oklahoma, South Dakota, Wisconsin, and Wyoming.
	Gustaf Bernhard Anderson.....	Vice consul.	
Sioux City, Iowa.	Gustavus Nelson Swan.....	do.....	
New Orleans, La.	George Plant.....	do.....	
Baltimore Md.	Charles Morton Stewart.....	do.....	
Boston, Mass.	Carl Wilhelm Emanuel Andre Johansson.....	do.....	
Detroit, Mich.	Carl Berglund.....	do.....	
Minneapolis, Minn.	Nils Leon Jaenson.....	do.....	
Kansas City, Mo.	A. Hawkinson.....	do.....	
Missoula, Mont.		do.....	
Omaha, Nebr.	Peter August Edquist.....	do.....	
Buffalo, N. Y.	Gustave Robert Ohlin.....	do.....	
Jamestown, N. Y.	Carl Alfred Okerlund.....	do.....	
New York, N. Y.	Olof Herman Lamm.....	Consul general.	Alabama, Connecticut, Delaware, District of Columbia, Florida, Georgia, Kentucky, Louisiana, Maine, Maryland, Massachusetts, Mississippi, New Hampshire, New Jersey, New York, North Carolina, Pennsylvania, Rhode Island, South Carolina, Tennessee, Texas, Vermont, Virginia, and West Virginia.
	Theophilus Ludvig Manuel Wessen.....	Vice consul.	
	K. Y. Vendel.....	do.....	
	K. R. Thyberg.....	do.....	
Grand Forks, N. Dak.	Andrew Isidor Widlund.....	do.....	
Cleveland, Ohio.	Herman J. Nord.....	do.....	
Portland, Oreg.	Elof Valdemar Lidell.....	do.....	
Philadelphia, Pa.	Maurice Hogeland.....	do.....	
Manila, P. I.	Carl Orton.....	Consul.	Philippine Islands.
Ponce, P. R.	Rafael Subira.....	Vice consul.	
San Juan, P. R.	Waldemar Edward Lee.....	Consul.	Island of Porto Rico.
Galveston, Tex.	Charles Fowler.....	Vice consul.	
Salt Lake City, Utah.	Frank L. Malmstedt.....	do.....	
Norfolk, Va.	Joseph John Carlson.....	do.....	
St. Thomas, Virgin Islands.	Axel Holst.....	Consul.	For the Virgin Islands.
Seattle, Wash.	Andrew Chilberg.....	Vice consul.	Jurisdiction includes Alaska.
SWITZERLAND			
Los Angeles.	Adrian Loeb.....	Honorary consul.	For Arizona, and in California the counties of Imperial, Los Angeles, Orange, Riverside, San Bernardino, San Diego, Santa Barbara, and Ventura.
San Francisco, Calif.	John Freuler.....	Consul.	Northern California and Nevada.
	Guillaume Schwyter.....	Honorary vice consul.	

SWITZERLAND—URUGUAY

Residence	Name	Rank	Jurisdiction
SWITZERLAND—contd.			
Denver, Colo.....	Paul Weiss.....	Consul.....	Colorado, New Mexico, and Utah. The legation of Switzerland in Washington has charge of consular matters in the District of Columbia, Maryland, Virginia, and West Virginia.
Washington, D. C.....			
Chicago, Ill.....	Ernest Bühler.....	Honorary consul.....	Iowa, northern Illinois, Michigan, Minnesota, Montana, North Dakota, South Dakota, Wisconsin, and Wyoming.
	Carl Ferdinand Bertschinger.....	Honorary vice consul.....	
New Orleans, La.....	Paul U. Thalman.....	Consul.....	Alabama, Arkansas, Florida, Georgia, Louisiana, Mississippi, North Carolina, Oklahoma, South Carolina, and Texas.
St. Louis, Mo.....	Gaston Dubois.....	Honorary consul.....	Southern Illinois, Kansas, Missouri, and Nebraska.
New York, N. Y.....	Louis H. Junod.....	Consul.....	Connecticut, Maine, Massachusetts, New Hampshire, New York, Rhode Island, Vermont, and the Virgin Islands.
	Henri Escher.....	Vice consul.....	
Cincinnati, Ohio.....	Emile Frédéric Glaser.....	Honorary consul.....	Indiana, Kentucky, and Tennessee. Idaho and Oregon.
Portland, Oreg.....	Paul O. Brandenberger.....	do.....	
Philadelphia, Pa.....	Charles Vuilleumier.....	Consul.....	Delaware, New Jersey, and Pennsylvania.
Manila, P. I.....	Albert Sidler.....	Honorary consul.....	Swiss interests are under the jurisdiction of the Swiss consulate at New York.
Virgin Islands.....			
Seattle, Wash.....	Frederic Strasser.....	Consul in charge of consulate.....	Alaska and Washington.
TURKEY			
(The diplomatic and consular representatives of Spain have charge of Turkish interests in the United States.)			
URUGUAY			
Mobile, Ala.....	Juan Lloreca Marty.....	Vice consul.....	California.
Los Angeles, Calif.....		do.....	
San Francisco, Calif.....	O. M. Goldaracena.....	Consul.....	
Jacksonville and Fernandina, Fla.....	Raymond A. MacDonell.....	Vice consul.....	
Pensacola, Fla.....	Vicente J. Vidal.....	do.....	Brunswick and Darien.
Brunswick, Ga.....	Rosendo Torras.....	do.....	
Savannah, Ga.....	Ramon Esteve.....	Consul.....	
Chicago, Ill.....	Rodolfo Carlos Lebrete.....	do.....	
New Orleans, La.....	Henry L. Lange.....	do.....	Biloxi, Gulfport, and Pascagoula.
Portland, Me.....			
Baltimore, Md.....	José Payon.....	Consul in charge of consulate.....	
		Vice consul.....	
Attleboro, Mass.....	William A. Mossman.....	Consul.....	For the United States.
Boston, Mass.....	Manuel L. Ros.....	Vice consul.....	
Pascagoula, Miss.....	Gabriel Madrid Hernandez.....	do.....	
Kansas City, Mo.....			
St. Louis, Mo.....	F. Ernest Cramer.....	Consul.....	
Albany, N. Y.....	Guillermo A. Saxton.....	Vice consul.....	
Buffalo, N. Y.....	Leon L. Lancaster.....	do.....	
New York, N. Y.....	José Richling.....	Consul general.....	
	César C. Guadencio.....	Consul.....	Guayama and Ponce. Arecibo, Bayamon, and Humacao.
	Henry H. Jennings.....	Vice consul.....	
Portland, Oreg.....	John H. Lathrop.....	do.....	
Philadelphia, Pa.....	Rodman Wanamaker.....	Consul.....	
Pittsburgh, Pa.....	William Meyer.....	Vice consul.....	
Mayaguez, P. R.....	Guillermo H. Moscoso.....	do.....	
Ponce, P. R.....	Carlos Armstrong.....	do.....	
San Juan, P. R.....	Mannel Mendia Morales.....	Consul.....	
	Manuel Gomez Lopez.....	Vice consul.....	
Galveston, Tex.....	Enrique Schroeder.....	do.....	
Port Arthur, Tex.....	Alfonso A. Schreck.....	do.....	
Newport News, Va.....	E. J. Rudgard Wigg.....	In charge of vice consulate.....	
Norfolk, Va.....	E. J. Rudgard Wigg.....	Vice consul.....	
Richmond, Va.....	Augusto Dietz.....	do.....	

URUGUAY—VENEZUELA

Residence	Name	Rank	Jurisdiction
URUGUAY—continued			
Fredericsted, Virgin Islands, Wash.	Thomas Ramsay.....	Consul.....	For the island of St. Croix.
	Adolfo Bracons.....	Vice consul.....	
VENEZUELA			
Mobile, Ala.	José R. Canelón.....	Consul.....	
Los Angeles, Calif.	James M. Sheridan.....	Honorary consul.....	
San Francisco, Calif.	Luis Alcalá Sucre.....	Consul general.....	For Arizona, California, Colorado, Nevada, New Mexico, Oregon, Utah, and Washington.
	William Fisher.....	Honorary consul.....	
Colon, C. Z.	Carlos Elias Villanueva.....	Consul general.....	
Atlanta, Ga.	R. A. W. Barrett.....	Honorary consul.....	
Chicago, Ill.	do.....	do.....	
New Orleans, La.	Diego Matute Ruiz.....	Consul general.....	For Alabama, Arkansas, Georgia, Iowa, Kansas, Kentucky, Louisiana, Mississippi, Missouri, Nebraska, Ohio, Oklahoma, Tennessee, Texas, and West Virginia.
Baltimore, Md.	Leon du Bois.....	Honorary consul.....	
Boston, Mass.	Ernesto Hurtado.....	Consul.....	
Gulfport, Miss.	Hugo Washington Fitzpatrick.....	Honorary consul.....	
St. Louis, Mo.	Alirio Parra Márquez.....	Consul.....	
New York, N. Y.	Pedro Rafael Rincones.....	Consul general.....	
	Nicolás Veloz.....	Honorary vice consul.....	
Cincinnati, Ohio.	W. P. Whitlock.....	Honorary consul.....	
Philadelphia, Pa.	Humberto Márquez Irigorri.....	do.....	
Manila, P. I.	Alberto P. Delfino.....	do.....	
Arecibo, P. R.	Sebastian Bonet.....	Consul.....	
Mayaguez, P. R.	Vicente Barletta.....	Honorary consul.....	
San Juan, P. R.	L. González Pacheco.....	Consul.....	
Beaumont, Tex.	L. Castellanos.....	Honorary consul.....	
Fort Worth, Tex.	L. T. Rogers.....	do.....	
Gaiveston, Tex.	J. L. Mosle.....	do.....	
Norfolk and Newport News, Va.	R. Baldwin Myers.....	do.....	
St. Thomas, Virgin Islands.	R. Leviti.....	do.....	For the Virgin Islands.
Seattle, Wash.	J. Acheson.....	In charge of consulate.....	Washington.

DISTRICT OF COLUMBIA

DISTRICT GOVERNMENT

(District Building, Pennsylvania Avenue and Fourteenth Street. Phone, Main 6000)

- Commissioner.*—Cuno H. Rudolph (president of the board), The Dresden.
(Private secretary, Harry F. Allmond, 1437 Fairmont Street.)
Commissioner.—Frederick A. Fenning, 2134 Leroy Place. (Private secretary,
Ralph A. Norton, 1416 Chapin Street.)
Engineer Commissioner.—Lieut. Col. James Franklin Bell, United States Army,
1611 Riggs Place. (Private secretary, James L. Martin, 4544 Watkins
Avenue, Bethesda, Md.)
Assistants to Engineer Commissioner.—Maj. Raymond A. Wheeler, 2222 Q Street;
Maj. William Henry Holcombe, United States Army, 2127 Bancroft Place;
Maj. William E. R. Covell, United States Army, 3610 S Street.
Secretary to the board.—Daniel E. Garges, 121 Twelfth Street NE.

DISTRICT OFFICERS

- Alienist.*—Dr. D. Percy Hickling, 1304 Rhode Island Avenue.
Assessor.—William P. Richards, 1457 Harvard Street.
Assistant assessor.—M. C. Fitzgerald, 809 New Jersey Avenue.
Board of assistant assessors of real estate.—Alexander McKenzie, 4408 Four-
teenth Street; Fred D. Allen, 5609 Chevy Chase Parkway; L. S. Johnson,
716 Shepherd Street.
Board of assistant assessors of personal property.—Charles A. Russell, 4720 Fifth
Street; John T. Bardroff, 1412 Euclid Street; F. A. Gunther, 3204 Twenty-
second Street NE.
Special assessment clerk.—Foster Causey, 324 Tenth Street SE.
Auditor.—Daniel J. Donovan, 3578 Thirteenth Street; E. E. Naylor, assistant
auditor, Lyon Village, Clarendon, Va.
Chief clerk.—Simon McKimmie, 903 Allison Street.

Boards:

- Accountancy.*—R. G. Rankin, chairman, Wilkins Building; William Clabaugh,
secretary, 1319 F Street; John J. Miller, Munsey Building.
Anatomical.—Dr. F. A. Hornaday, secretary-treasurer, The Rochambeau.
Architects, examiners and registrars of.—Edward W. Donn, jr., president,
1920 K Street; Delos H. Smith, secretary, 1707 I Street.
Charities.—John Joy Edson, president; George S. Wilson, secretary, 7601
Georgia Avenue.
Children's guardians.—William W. Millan, president; M. M. Doyle, secretary;
James E. Stuart, agent, 3503 Rodman Street.
Dental examiners.—Dr. C. H. Howland, president, 2412 Pennsylvania Avenue;
Dr. C. Willard Camalier, Medical Science Building.
Education (Thirteenth and K Streets).—E. C. Graham, president, 1330 New York
Avenue; Ernest Greenwood, vice president, Department of Commerce; Dr. F.
W. Ballou, superintendent of schools, 1414 Montague Street; S. E. Kramer,
first assistant superintendent, 1215 Holly street; Garnet C. Wilkinson, first
assistant superintendent, 406 U Street; H. O. Hine, secretary, 3204 Highland
Place, Cleveland Park; Raymond O. Wilmarth, assistant superintendent in
charge of business affairs, 227 John Marshall Place.
Examiners veterinary medicine.—John R. Mohler, president, 1620 Hobart Street;
F. W. Grenfell, secretary, 1916 H Street.
Medical examiners.
Regular.—Edgar P. Copeland, president, Stoneleigh Court.
Eclectic.—L. D. Walter, president, 1334 G Street NE.
Homeopathic.—G. C. Birdsall, president, 1832 Kalorama Road.
Medical supervisors.—G. C. Birdsall, president; Edgar P. Copeland, secretary,
Stoneleigh Court.
Nurses' examining.—Miss Elizabeth Melby, president, 1337 K Street; Miss
Alice Prentiss, secretary, 1337 K Street.
Optometry.—M. A. Leese, president, 614 Ninth Street; Bernard A. Baer, sec-
retary, The Farragut.

Boards—Continued.

- Pharmacy.**—Augustus C. Taylor, president, 150 C Street NE.; W. T. Kerfoot, secretary, Seventh and L Streets.
- Plumbing.**—Louis Conrads, president, 221 Rhode Island Avenue; Samuel Tapp, secretary, 133 V Street.
- Trustees National Training School for Boys.**—George A. Sterling, superintendent.
- Trustees Public Library (Ninth and K Streets).**—Theo. W. Noyes, president; George F. Bowerman, librarian, 2852 Ontario Road.
- Trustees of National Training School for Girls.**—Mrs. O. L. Veerhoff, president, 604 Aspen Street; Miss Lottie Richardson, superintendent.
- Bureau of Information.**—William Tindall, District Building.
- Collector of taxes.**—C. M. Towers, 243 Twelfth Street NE.
- Deputy collector of taxes.**—W. D. Clark, jr., 118 Thirteenth Street NE.
- Coroner.**—Dr. J. Ramsey Nevitt, 1820 Calvert Street.
- Corporation counsel.**—Francis H. Stephens, 1714 Summit Place.
- Assistants.**—Robert L. Williams, Stanford Street, West Chevy Chase, Md.; Ringgold Hart, 662 Maryland Avenue NE.; William H. Wahly, 2633 Adams Mill Road; James C. Wilkes, 2800 Connecticut Avenue; F. W. Madigan, Chevy Chase, Md.; Edward W. Thomas, Fort Myer Heights, Clarendon, Va.; Alex. H. Bell, jr., 3400 Garfield Street; Walter L. Fowler, 1331 Valley Place NE.; Richmond B. Keech, 2746 Woodley Place.
- Disbursing officer.**—James R. Lusby, 1305 Tenth Street.
- Deputy.**—Kenney P. Wright, 4400 Eighteenth Street.
- Electrical engineer.**—W. B. Hadley, 2332 First Street.
- Engineer department.**—Roland M. Brennan, chief clerk, 11 R Street NE.
- Engineer of bridges.**—David E. McComb, The Portner.
- Engineer of highways.**—C. B. Hunt, 1316 New Hampshire Avenue.
- Gallinger Municipal Hospital.**—Dr. E. W. Patterson, superintendent; Dr. J. A. Gannon, visiting physician, 1915 Biltmore Street.
- Inspectors of—**
- Asphalt and cements.**—Vernon Cleaver, 5317 Thirteenth Street.
- Boilers.**—E. F. Vermillion, 137 Thirteenth Street NE.
- Buildings.**—John W. Oehmann, 1253 Lawrence Street.
- Plumbing.**—A. R. McGonegal, Clarendon Avenue, Clarendon, Va.
- Municipal architect.**—A. L. Harris, 1425 Belmont Street.
- Penal institutions:**
- M. M. Barnard, general superintendent.
- W. L. Peak, assistant superintendent, jail.
- C. C. MacClaghry, assistant superintendent, workhouse.
- A. C. Tawse, assistant superintendent, reformatory.
- Permit clerk, engineer department.**—H. M. Woodward, 5908 Wisconsin Avenue, Chevy Chase, Md.
- Purchasing officer.**—M. C. Hargrove, 1603 O Street.
- Sanitary engineer.**—J. B. Gordon, 2817 Q Street.
- Superintendents of—**
- Bathing beach.**—F. J. Brunner, 1226 Lawrence Street NE.
- District Building.**—Maj. William H. Holcombe.
- Assistant superintendent.**—E. P. Brooke, 1343 Thirtieth Street.
- Home for Aged and Infirm.**—W. J. Fay, Blue Plains.
- District Training School.**—Dr. Kenneth B. Jones, Annapolis Junction, Md.
- Industrial Home School (white).**—Earle W. Cassie, 2525 Wisconsin Avenue.
- Industrial Home School (colored).**—Wendell P. Tucker, Blue Plains.
- Insurance.**—T. M. Baldwin, jr., 3137 Eighteenth Street NE.
- Deputies.**—Frank B. Bryan, jr., 2503 Fourteenth Street; J. J. McDermott, 32 I Street.
- License bureau.**—Wade H. Coombs, 3313 O Street.
- Municipal lodging house.**—A. H. Tyson, 312 Twelfth Street.
- Playgrounds.**—Mrs. Susie Root Rhodes, 3227 Klinge Road.
- Roads.**—L. R. Grabill, Takoma Park, Md.
- Streets.**—H. N. Moss, 1790 Lanier Place.
- Street cleaning and collection service.**—T. L. Costigan, 1731 Columbia Road.
- Supervisor city refuse.**—Morris Hacker, 1825 Adams Mill Road.
- Trees and parking.**—Clifford Lanham, 101 Alabama Avenue SE.
- Tuberculosis Hospital (Fourteenth and Upshur Streets).**—Dr. Joseph Winthrop Peabody.
- Water department.**—J. S. Garland, 2013 N Street.
- Weights, measures, and markets.**—George M. Roberts, 316 Maryland Avenue NE.

Surveyor.—M. C. Hazen, 1829 Sixteenth Street.

Veterinary surgeon.—F. W. Grenfell, 1916 H Street.

Water registrar.—G. W. Wallace, 2015 N Street.

Zoning commission.—The Commissioners of the District of Columbia, the Architect of the Capitol, and the officer in charge of public buildings and grounds. Executive officer, Maj. R. A. Wheeler, Corps of Engineers, United States Army, District Building.

FIRE DEPARTMENT

Chief engineer.—George S. Watson, 3928 Fourteenth Street.

Deputies.—Andrew J. Sullivan, 1506 Wisconsin Avenue; P. W. Nicholson, 5504 Thirteenth Street.

Battalion chief engineers.—James Kelliher, 33 S Street; T. O'Connor, 1151 North Capitol Street; P. R. Davis, 1363 Monroe Street; W. F. Lanahan, 1119 K Street NE.; C. W. Gill, 59 Adams Street; C. F. Beers, 3015 Rodman Street; J. Carrington, 353 I Street SW.; C. E. Schrom, 1314 Maryland Avenue NE.

Fire marshal.—L. V. Seib, 1406 Crittendon Street.

Chief clerk.—E. R. Pierce, 3400 South Dakota Avenue NE.

Superintendent of machinery.—O. E. Fearn, 1432 C Street NE.

HEALTH DEPARTMENT

Health officer.—Dr. William C. Fowler, 2322 First Street.

Assistant health officer.—Dr. Rowland H. Ford, 5213 Fourteenth Street.

Chief clerk and deputy health officer.—Arthur G. Cole, 4121 Seventh Street.

Chief of bureau of preventable diseases.—Dr. James G. Cumming, 2801 Thirty-fourth Place.

Chief sanitary inspector.—Charles R. Holman, 314 East Capitol Street.

Chief food inspector.—Dr. Reid R. Ashworth, 3228 Warder Street.

Chief of bureau of vital statistics.—Dr. John H. Milligan, 1824 S Street.

Chemist.—Dr. T. M. Price, 1811 Irving Street.

Serologist.—Jesse P. Porch, Mount Rainier, Md.

Bacteriologist.—John E. Noble, 1414 V Street.

Chief medical and sanitary inspector of schools.—Dr. Joseph A. Murphy, 75 Observatory Circle.

Poundmaster.—Walter R. Smith, Takoma Park, Md.

METROPOLITAN POLICE

Major and superintendent.—Edwin B. Hesse, 506 A street SE.

Assistant superintendents.—Charles A. Evans, 1212 Geranium Street; Henry G. Pratt, The Cordova, Twentieth Street and Florida Avenue.

Chief, also property clerk.—

Police surgeons.—Dr. W. H. R. Brandenburg, The Rochambeau; Dr. D. L. Borden, 2337 Ashmead Place; Dr. J. J. Kilroy, 2649 Woodley Road; Dr. W. B. Marbury, 1403 Twenty-first Street; Dr. C. J. Murphy, 1 Thirteenth Street NE.; Dr. F. Y. Williamson, The Marlborough.

Harbor master.—Lieut. H. R. Lohman, 3419 President Street.

Police headquarters.—Inspectors E. W. Brown, 1507 Thirtieth Street; W. H. Harrison, 3282 N Street; W. S. Shelby, 3706 Thirty-fourth Street.

Detective headquarters.—C. L. Grant, 62 Bryant Street.

Women's Bureau.—Lieut. Mina C. Van Winkle, the Woodward.

PUBLIC UTILITIES COMMISSION

Executive secretary.—E. V. Fisher, 1607 Thirtieth Street SE.

General counsel.—Francis H. Stephens, 1714 Summit Place.

Accountant.—B. M. Bachman, 4429 Lowell Street.

Engineer.—R. G. Klotz, 1473 Irving Street.

Inspector of gas and meters.—Elmer G. Runyan, 1651 Harvard Street.

Chief clerk.—E. J. Milligan, Clinton, Md.

ORIGIN AND FORM OF GOVERNMENT

The District of Columbia was established under the authority and direction of acts of Congress approved July 16, 1790, and March 3, 1791, which were passed to give effect to a clause in the eighth section of the first article of the Constitution of the United States, giving Congress the power—

"To exercise exclusive legislation in all cases whatsoever over such district (not exceeding ten miles square) as may, by cession of particular States and the acceptance of Congress, become the seat of the Government of the United States; and to exercise like authority over all places purchased, by the consent of the legislature of the State in which the same shall be, for the erection of forts, magazines, arsenals, dockyards, and other needful buildings."

The seat of Government of the United States was first definitely named by the following clause in the act entitled "An act providing a permanent form of government for the District of Columbia," approved June 11, 1878, as follows: "That all territory which was ceded by the State of Maryland to the Congress of the United States, for the permanent seat of Government of the United States, shall continue to be designated as the District of Columbia" (20 Stat. 102), although it had been incidentally mentioned as such in several preceding statutes.

It embraces an area of 69.245 square miles, of which 60.01 square miles are land. The river boundary is high-water mark along the Virginia shore of the Potomac River.

The local government of the District of Columbia is a municipal corporation having jurisdiction over the territory which "was ceded by the State of Maryland to the Congress of the United States for the permanent seat of the Government of the United States." (20 Stat. 102.)

This government is administered by a board of three commissioners having in general equal powers and duties. (20 Stat. 103.)

Two of these commissioners, who must have been actual residents of the District for three years next before their appointment and have during that period claimed residence nowhere else, are appointed from civil life by the President of the United States and confirmed by the Senate of the United States for a term of three years each and until their successors are appointed and qualified.

The other commissioner is detailed from time to time by the President of the United States from the Engineer Corps of the United States Army, and shall not be required to perform any other duty. (Ib.) This commissioner shall be selected from among the captains or officers of higher grade having served at least 15 years in the Corps of Engineers of the Army of the United States. (26 Stat. 1113.)

Three officers of the same corps, junior to said commissioner, may be detailed to assist him by the President of the United States. (28 Stat. 246.)

The senior officer of the Corps of Engineers of the Army, who shall for the time being be detailed to act as assistant (and in case of his absence from the District, or disability, the junior officer so detailed), shall, in the event of the absence from the District, or disability, of the commissioner, who shall for the time being be detailed from the Corps of Engineers, perform all the duties imposed by law upon said commissioner. (26 Stat. 1113.)

One of said commissioners shall be chosen president of the board of commissioners at their first meeting and annually and whenever a vacancy shall occur. (20 Stat. 103.)

The commissioners are in a general way vested with jurisdiction covering all the ordinary features of municipal government and are also ex officio the Public Utilities Commission of the District of Columbia. (37 Stat. 974.)

The expenditures of the District of Columbia are based upon estimates annually prepared by the commissioners and submitted by them to Congress through the Bureau of the Budget. To the extent to which it shall approve of said estimates, Congress shall appropriate a proportion out of the Treasury of the United States. The remainder of the amount of such approved estimates shall be levied and assessed upon the taxable property and privileges in said District other than the property of the United States and of the District of Columbia. (Act approved June 11, 1878; 20 Stat. 104.) At present \$9,000,000 is paid out of the Treasury of the United States and the remainder out of the revenues derived from taxation of private property and privileges. "All taxes collected shall be paid into the Treasury of the United States, and the same, as well as appropriations to be made by Congress as aforesaid, shall be disbursed for the expenses of said District, on itemized vouchers, which shall have been audited and approved by the auditor of the District of Columbia, certified by said commissioners or a majority of them." (Ib. 105.)

Congress has by sundry statutes empowered the commissioners to make building regulations; plumbing regulations; to make and enforce all such reasonable and usual police regulations as they may deem necessary for the protection of lives, limbs, health, comfort, and quiet of all persons, and the protection of all property within the District, and other regulations of a municipal nature.

WASHINGTON CITY POST OFFICE

Corner Massachusetts Avenue and North Capitol Street (adjoining Union Station. Phone Main 7272)

Postmaster.—William M. Mooney, 4416 Fifteenth Street.

Secretary to the postmaster.—William C. Gilbert, 4210 Seventh Street.

Bookkeeper.—Clarence W. Nohe, 1822 Monroe Street.

Examiners of stations.—Edgar Church, 614 Maryland Avenue NE.; G. D. Ellsworth, 1248 Girard Street; Charles F. Knockey, The Chevy Chase.

Assistant postmaster.—W. H. Haycock, New Mexico and Cathedral Avenues.

Postal cashier.—Franklin C. Burrows, 311 Takoma Avenue, Takoma Park, Md.

Money-order cashier.—Philip Otterback, 1791 Lanier Place.

Superintendent of mails.—Clarence E. Schooley, 1766 Lanier Place.

Assistant superintendents of mails.—Frederick Sillers, 1530 Upshur Street; Sidney G. Bursley, 408 Fairfax Road, Bethesda, Md.; Fred D. Riggles, 35 Rhode Island Avenue; George E. Smith, 534 Fourth Street NE.; Charles R. Williams, Brentwood, Md.

Assistant superintendent of mails in charge of registry section.—E. A. Heilig, 1401 Girard Street.

Assistant superintendent of mails in charge of carriers.—John H. Muirhead, 68 R Street.

Superintendent of motor vehicles.—Hiram B. Jones, 1705 Lanier Place.

Classified stations

Station	Superintendent	Location
Anacostia	S. T. Fort	2018 Nichols Avenue SE.
Argyle	F. R. Roberts	3220 Seventeenth Street.
Arlington	Mrs. J. C. Watson	Arlington, Va.
Bethesda	Mrs. B. F. Wallace	Bethesda, Md.
Brightwood	Anthony Lehr	Georgia and Colorado Avenues.
Brookland	L. E. Barnard	Twelfth and Monroe Streets NE.
Central	G. C. Bondurant	820 Fourteenth Street.
Chevy Chase	C. R. Hurley	5908 Connecticut Avenue.
Clarendon	J. E. Tapp	Wilson and Lawton Streets.
Columbia Road	W. P. Robey	1775 Columbia Road.
Connecticut Avenue	H. E. Riley	1220 Connecticut Avenue.
F Street	R. N. Harper	Land Office Building.
Florida Avenue	H. W. Page	1802 Twentieth Street.
Fourteenth Street	H. F. Brown	1400 Fourteenth Street.
Friendship	H. T. McCuen	4511 Wisconsin Avenue.
G Street	A. E. Dean	Woodward & Lothrop Store.
Georgetown	Cloyd Tavenner	1215 Thirty-first Street.
H Street	C. Pennington	800 H Street NE.
Navy Department	W. S. Thompson	Nineteenth and B Streets (Navy Building).
Northeast	E. R. Mueller	703 Maryland Avenue NE.
Park Road	J. W. Murphy	1413 Park Road.
Pennsylvania Avenue	George L. Tait	Post Office Department Building.
St. James	J. H. Simmons	484 Pennsylvania Avenue.
Seventh Street	H. E. Shilling	Goldenberg's Store.
Southeast	E. W. Gosnell	624 Pennsylvania Avenue SE.
Southwest	C. L. Maxwell	416 Seventh Street SW.
Takoma Park	M. D. Finch	323 Cedar Street.
Treasury	J. W. Cotter	United States Treasury.
Truxton Circle	R. S. Ashford	1538 North Capitol Street.
U Street	H. W. Klotz	1438 U Street.
Walter Reed	A. G. Turner	Walter Reed Hospital.
West End	S. W. Trunnel	1716 Pennsylvania Avenue.
Woodridge	E. W. Turner	2103 Rhode Island Avenue NE.

PRESS GALLERIES

NEWSPAPERS REPRESENTED

(Phones: House press gallery, Main 1246; Senate press gallery, Main 99)

Paper represented	Name	Office
Akron Beacon Journal	Corrington C. Gill	504-5 Albee Building.
Akron Press	Leo R. Sack	1322 New York Avenue.
Albany Times-Union	George H. Manning	427 Homer Building.
Albuquerque Tribune	Ruth Finney	1322 New York Avenue.
Allentown Call	Charles M. Kelley	504-5 Albee Building.
Altoona Mirror	Charles M. Kelley	504-5 Albee Building.
Asheville Citizen	H. E. C. Bryant	Wyatt Building.
Associated Press	L. C. Probert	Star Building.
	Byron Price	Star Building.
	James L. West	Star Building.
	Francis M. Stephenson	Star Building.
	John T. Suter	Star Building.
	Paul F. Hauptert	Star Building.
	Ralph W. Wheatley	Star Building.
	Walter W. Chamblin, Jr.	Star Building.
	D. Field Brittle	Star Building.
	J. L. Williams	Star Building.
	Kirke L. Simpson	Star Building.
	Stephen T. Early	Star Building.
	B. D. Hulen	Star Building.
	Clinton Coffin	Star Building.
	W. L. Bruckhart	Star Building.
	Coleman B. Jones	Star Building.
	D. H. Oliver	Star Building.
	Ledyard Brown	Star Building.
	William A. Millen	Star Building.
	Luther J. Reid	Star Building.
	Roger Cortesi	Star Building.
	Wallace Thompson	Star Building.
Atlanta Constitution	Sam W. Small	439 Star Building.
Atlanta Journal	Theodore Tiller	205 Commercial Bank Building.
Automotive Daily News	Francis P. Dally	1317-21 H Street.
Baltimore American	G. Franklin Wisner	1317-21 H Street.
Baltimore Evening Sun	Frederick R. Barkley	1416 New York Avenue.
Baltimore Post	E. Earl Sparling	1322 New York Avenue.
Baltimore Sun	J. Fred Essary	1416 New York Avenue.
	Marvin Murphy	1416 New York Avenue.
	Henry E. Sargent	1416 New York Avenue.
Barre Times	Buckley S. Griffin	35 Wyatt Building.
Bay City Times	Mark Foote	927 Colorado Building.
Beloit, (Wis.) Daily News	Henry D. Ralph	427 Homer Building.
Berliner Tageblatt	Dr. Max Jordan	1612 Nineteenth Street.
Birmingham Age-Herald	Hugh W. Roberts	500 Davidson Building.
Birmingham News	Alfred J. Stofer	45 Wyatt Building.
Birmingham Post	Kenneth R. Watson	1322 New York Avenue.
Bloomington Pantagraph	Corrington C. Gill	504-5 Albee Building.
Boise Statesman	Harry J. Brown	910 Woodward Building.
Boston Advertiser	John T. Lambert	1317-21 H Street.
Boston Evening Transcript	Theodore G. Joslin	411 Albee Building.
	Oliver McKee, Jr.	411 Albee Building.
Boston Globe	Charles S. Groves	307 Albee Building.
Boston Herald	Robert B. Choate	816 Albee Building.
	Edward E. Whiting	816 Albee Building.
Boston Post	Robert L. Norton	908 Union Trust Building.
	Ralph Coolidge Mulligan	908 Union Trust Building.
Boston Traveler	William G. Gavin	816 Albee Building.
Bridgeport Post	George H. Manning	427 Homer Building.
Brockton Enterprise	Bulkley S. Griffin	35 Wyatt Building.
	Isabel W. Kinnear	35 Wyatt Building.
Brooklyn Daily Eagle	Henry Suydam	901 Colorado Building.
	John S. Billings, Jr.	901 Colorado Building.
	William V. Hester	901 Colorado Building.
Brooklyn Standard Union	E. B. Johns	1115 Seventeenth Street.
Buffalo Courier	George W. Summers	45 Post Building.
Buffalo Evening News	Alfred H. Kirchhofer	304 Albee Building.
	Arthur T. Weil	304 Albee Building.
Buffalo Express	Theodore Tiller	205 Commercial Bank Building.
Buffalo Times	Charles A. Hamilton	617 Colorado Building.

NEWSPAPERS REPRESENTED—Continued

Paper represented	Name	Office
Cedar Rapids Gazette	Emmet Dougherty	514 Woodward Building.
Central News	Ernst A. Knorr	205 Mills Building.
	A. M. Jamieson	205 Mills Building.
	Thomas J. Daly	205 Mills Building.
	Oliver B. Lerch	205 Mills Building.
	Michael M. McNamee	205 Mills Building.
Charleston Gazette	Lorenzo W. Martin	725 Bond Building.
Charleston News and Courier	K. Foster Murray	302 Metropolitan Bank Bldg.
Charlotte News	David F. St. Clair	443 House Office Building.
Charlotte Observer	H. E. C. Bryant	Wyatt Building.
Chattanooga News	John D. Erwin	205 Munsey Building.
Chicago Daily News	Leroy T. Vernon	606 Albee Building.
	Harry B. Gauss	606 Albee Building.
Chicago Evening Post	Edward B. Clark	420 Colorado Building.
Chicago Herald and Examiner	George W. Hinman, jr.	1317-21 H Street.
Chicago Journal	Frederic W. Wile	619 Bond Building.
Chicago Tribune Press Service	Arthur S. Henning	42 Wyatt Building.
	Arthur W. Crawford	42 Wyatt Building.
	James O'Donnell Bennett	42 Wyatt Building.
	Guy D. McKinney	42 Wyatt Building.
	William V. Lawson	42 Wyatt Building.
	Winifred Mallon	42 Wyatt Building.
Christian Science Monitor, Boston	Demarest Lloyd	921 Colorado Building.
	Cora Rigby	921 Colorado Building.
	Catherine J. Hackett	921 Colorado Building.
	Richard L. Strout	921 Colorado Building.
Cincinnati Enquirer	Edwin W. Gableman	32 Post Building.
Cincinnati Post	Leo R. Sack	1322 New York Avenue.
Cincinnati Times-Star	Morris D. Ervin	16 Post Building.
Cleveland News	Carl D. Ruth	421 Colorado Building.
Cleveland Plain Dealer	Walker S. Buel	611 Albee Building.
	James L. Wright	611 Albee Building.
Cleveland Press	Leo R. Sack	1322 New York Avenue.
Cologne Gazette	Dr. George Barthelme	The Avondale.
Columbia State	Hugh W. Roberts	500 Davidson Building.
Columbus Citizen	Leo R. Sack	1322 New York Avenue.
Columbus Dispatch	Louis Ludlow	1908 I Street.
Concord Monitor-Patriot	Bulkley S. Griffin	35 Wyatt Building.
Consolidated Press Association	David Lawrence	520 Evening Star Building.
	Robert T. Small	520 Evening Star Building.
	Horace Epps	520 Evening Star Building.
Corriere D'America, New York	Felice Ferrero	3021 Q Street.
Daily Metal Reporter	Leon H. Carlton	750 Munsey Building.
Daily Metal Trade	Fred B. Fletcher	411 Westory Building.
Daily Mill Stock Reporter	Leon H. Carlton	750 Munsey Building.
Daily News Record (New York)	John C. Atchison	505 Union Trust Building.
	Russell Kent	505 Union Trust Building.
Dallas Evening Journal	Mark L. Goodwin	620 Albee Building.
Dallas News	Mark L. Goodwin	620 Albee Building.
Dallas Times-Herald	Bascom N. Timmons	411 Star Building.
Danville Commercial News	Corrington C. Gill	504-5 Albee Building.
Davenport Democrat	Emmet Dougherty	514 Woodward Building.
Davenport Times	John Snure	514 Woodward Building.
Day, New York	Alfred Klein	1412 Taylor Street.
Denver Express	Ruth Finney	1322 New York Avenue.
Denver Post	Louis Ludlow	1908 I Street.
Des Moines Register	John Snure	514 Woodward Building.
Detroit Free Press	C. B. Nielson	302 Metropolitan Bank Bldg.
	Nixon S. Plummer	302 Metropolitan Bank Bldg.
Detroit News	Jay G. Hayden	908 Colorado Building.
	Karl W. Miller	908 Colorado Building.
Detroit Times	Gladstone Williams	1116 Vermont Avenue.
Denver Rocky Mountain News	Everett C. Watkins	421 Colorado Building.
Douglass International	Charles P. Hunt	608 Fourteenth Street.
Dubuque Telegraph-Herald	Corrington C. Gill	504-5 Albee Building.
Durham Morning Herald	R. E. Powell	Hotel Annapolis.
East St. Louis Journal	Charles O. Gridley	621 Albee Building.
Elizabeth Journal	C. E. Randall	427 Homer Building.
El Paso Post	Kenneth R. Watson	1322 New York Avenue.
Evansville Press	E. Earl Sparling	1322 New York Avenue.
Exchange Telegraph Co. (Ltd.), London, Eng.	John Boyle	1422 F Street.
	Alfred F. Flynn	1422 F Street.
	Whitman P. Conn	1422 F Street.
Federated Press	Laurence Todd	234 Maryland Building.
Federal Trade Information Service	Homer Joseph Dodge	1653 Pennsylvania Avenue.
	L. M. Lamm	1653 Pennsylvania Avenue.
Flint Journal	Mark Foote	927 Colorado Building.
Florida Times Union, Jacksonville	Robert M. Gates	511 Metropolitan Bank Bldg.
Fort Smith Times Record	George W. Summers	45 Post Building.
Fort Wayne News Sentinel	Louis Ludlow	1908 I Street.
Fort Worth Press	Kenneth R. Watson	1322 New York Avenue.
Fort Worth Star-Telegram	Charles S. Hayden	45 Wyatt Building.
Galveston News	Mark L. Goodwin	620 Albee Building.

NEWSPAPERS REPRESENTED—Continued

Paper represented	Name	Office
Grand Rapids Evening Press.....	Mark Foote.....	927 Colorado Building.
Greensboro Daily News.....	W. A. Hildebrand.....	623 Albee Building.
Greenville (S. C.) News.....	Edward E. Britton.....	603 District Bank Building.
Harrisburg Patriot-News.....	J. Bart Campbell.....	608 District Bank Building.
Hartford Times.....	Bulkley S. Griffin.....	35 Wyatt Building.
Havas News Agency.....	Frederic D. Grab.....	35 Wyatt Building.
Haverhill Evening Gazette.....	Robert Remy.....	821 Albee Building.]
Helena Independent.....	Henry L. Sweinhart.....	821 Albee Building.]
Holyoke Transcript.....	William G. Gavin.....	816 Albee Building.
Honolulu Advertiser.....	Bascom N. Timmons.....	411 Star Building.
Honolulu Star Bulletin.....	Bertram F. Linz.....	622 Albee Building.
Houston Chronicle.....	Frank K. Boal.....	311 Munsey Building.
Houston Post-Dispatch.....	Leo A. McClatchy.....	505 District Bank Building.
Houston Press.....	Bascom N. Timmons.....	411 Star Building.
Hudson Observer, Hoboken.....	Bertram F. Linz.....	622 Albee Building.
Indianapolis News.....	Kenneth R. Watson.....	1322 New York Avenue.]
Indianapolis Star.....	Robert M. Lynn.....	428 Homer Building.
Indianapolis Times.....	James P. Hornaday.....	33 Wyatt Building.
International News Service.....	Mark Thistlethwaite.....	33 Wyatt Building.
	Everett C. Watkins.....	421 Colorado Building.
	E. Earl Sparling.....	1322 New York Avenue.
	George R. Holmes.....	1317-21 H Street.
	William K. Hutchisonn.....	1317-21 H Street.
	Kenneth W. Clark.....	1317-21 H Street.
	Robert S. Thornburgh.....	1317-21 H Street.
	George E. Durno.....	1317-21 H Street.
	A. O. Hayward.....	1317-21 H Street.
	Harry Ward.....	1317-21 H Street.
	Fred. J. Walker.....	1317-21 H Street.
Ithaca Journal News.....	Henry D. Ralph.....	427 Homer Building.
Jackson Citizen-Patriot.....	Mark Foote.....	927 Colorado Building.
Japan Advertiser (Tokyo, Japan).....	Frederic William Wile.....	619 Bond Building.
Jersey City Journal.....	George H. Manning.....	427 Homer Building.
Jewish Daily Forward.....	Benjamin Meiman.....	1308 Randolph Street.
Johnstown Tribune.....	Charles P. Hunt.....	608 Fourteenth Street.
Jornal de Brazil, Rio de Janeiro.....	Manoel de Oliveira Lima.....	3563 Thirteenth Street.
Kansas City Journal-Post.....	Horace H. Herr.....	222 Colorado Building.
Kansas City Star.....	Roy A. Roberts.....	610 Albee Building.
	H. B. Nesbitt.....	610 Albee Building.
	Roy A. Roberts.....	610 Albee Building.
	H. B. Nesbitt.....	610 Albee Building.
Keene Sentinel.....	Mrs. George F. Richards.....	George Washington Inn.
Knoxville Journal and Tribune.....	Russell Kent.....	424 Colorado Building.
Knoxville News.....	Kenneth R. Watson.....	1322 New York Avenue.
Knoxville Sentinel.....	Cole E. Morgan.....	1317-21 H Street.
La Democracia (San Juan, P. R.).....	George Pierce Torbett.....	P. O. Box 1541.
Lancaster New Era.....	Charles M. Kelley.....	504-5 Albee Building.
Lansing State Journal.....	George F. Authier.....	301 Albee Building.
La Prensa (Buenos Aires).....	Manoel de Oliveira Lima.....	3526 Thirteenth Street.]
Lexington Herald.....	George W. Summers.....	45 Post Building.
Lewiston Sun.....	Bulkley S. Griffin.....	35 Wyatt Building.
Little Rock Democrat.....	Charles S. Hayden.....	45 Wyatt Building.
London Daily Graphic.....	Frederic W. Wile.....	619 Bond Building.
London Daily News.....	Homer Joseph Dodge.....	1653 Pennsylvania Avenue.
London Morning Post.....	Sir A. Maurice Low.....	1130 Connecticut Avenue.
London Times.....	Willmott Harsant Lewis.....	1901 Nineteenth Street.
Long Beach Press Telegram.....	Leo A. McClatchy.....	505 District Bank Building.
Los Angeles Evening Express.....	Frederic W. Wile.....	619 Bond Building.
Los Angeles Examiner.....	John A. Kennedy.....	1317-21 H Street.
Los Angeles Illustrated Daily News.....	John Gleason O'Brien.....	1731 L Street.
Los Angeles Times.....	Kyle D. Palmer.....	604 Hibbs Building.
	E. B. Armstrong, Jr.....	604 Hibbs Building.
	W. B. Darr.....	604 Hibbs Building.
	Ulric Bell.....	723 Bond Building.
Louisville Courier-Journal.....	Louis Ludlow.....	1908 I Street.
Louisville Evening Post.....	Lorenzo W. Martin.....	723 Bond Building.
Louisville Times.....	Mrs. George F. Richards.....	George Washington Inn.
Lowell Sun.....	George W. Combs.....	1416 New York Avenue.
Lynchburg News.....	Frank H. Simonds.....	3108 P Street.
McClure Newspaper Syndicate.....	Hugh W. Roberts.....	500 Davidson Building.
Macon Telegraph.....	Corrington C. Gill.....	504-5 Albee Building.
Madison Capital Times.....	Mrs. George F. Richards.....	George Washington Inn.
Manchester Union.....	Torn W. King.....	1421 K Street.
Manitoba Free Press.....	Robert M. Gates.....	511 Metropolitan Bank Bldg.
Memphis Commercial Appeal.....	Russell Kent.....	424 Colorado Building.
Memphis News-Scimitar.....	Kenneth R. Watson.....	1322 New York Avenue.
Memphis Press.....	Gladstone Williams.....	1116 Vermont Avenue.
Miami Herald.....	Charles E. Morris.....	45 Post Building.
Miami News and Metropolis.....	James L. Wright.....	611 Albee Building.]
Milwaukee Journal.....	Bascom N. Timmons.....	411 Star Building.
Milwaukee Sentinel.....	H. C. Stevens.....	44 Wyatt Building.
Minneapolis Journal.....	George F. Authier.....	301 Albee Building.
Mitchell (S. Dak.) Republican.....	Hugh W. Roberts.....	500 Davidson Building.
Mobile Register.....	Emmet Dougherty.....	514 Woodward Building.
Muscatine Journal.....	Mark Foote.....	927 Colorado Building.
Muskegon Chronicle.....		

NEWSPAPERS REPRESENTED—Continued

Paper represented	Name	Office
Muskogee Phoenix	George W. Summers	45 Post Building.
Muskogee Times Democrat	Ralph W. Benton	1317-21 H Street.
National Catholic Welfare Council News Service	Justin McGrath	1312 Massachusetts Avenue.
Nashville Banner	W. C. Murphy	1312 Massachusetts Avenue.
Nashville Tennessean	Charles S. Hayden	45 Wyatt Building.
	John D. Erwin	205 Munsey Building.
	E. B. Smith	205 Munsey Building.
Nevada State Journal	Leo A. McClatchy	505 District Bank Building.
Newark Evening News	Robert R. Lane	904 Colorado Building.
Newark Star Eagle	James P. Higgins	420 Colorado Building.
New Castle (Pa.) News	Henry D. Ralph	427 Homer Building.
New Haven Journal-Courier	Mrs. George F. Richards	George Washington Inn.
New Orleans Item	J. Fred Essary	1416 New York Avenue.
New Orleans Times-Picayune	Paul Wooton	611 Colorado Building.
New Orleans Tribune	Marvin Murphy	1416 New York Avenue.
Newport Daily News	Clarence L. Linz	622 Albee Building.
Newspaper Enterprise Association	Charles P. Stewart	1322 New York Avenue.
	George W. H. Britt	1322 New York Avenue.
New York American	Arthur W. Hachten	1317-21 H Street.
New York Commercial	Arthur W. Crawford	44 Wyatt Building.
New York Evening Graphic	Arthur W. Dunn	1119 Woodward Building.
New York Evening Post	Robert Barry	26 Jackson Place.
	Ray T. Tucker	26 Jackson Place.
New York Evening World	John D. Erwin	205 Munsey Building.
New York Herald Tribune	Carter Field	514 Woodward Building.
	Grafton S. Wilcox	514 Woodward Building.
	John Snure	514 Woodward Building.
	Emmet Dougherty	514 Woodward Building.
	Henry Cabot Lodge	514 Woodward Building.
New York Herald Tribune Syndicate	Mark Sullivan	1701 H Street.
New York Journal of Commerce	Clarence L. Linz	613 Albee Building.
	Clinton L. Doggett	613 Albee Building.
New York Sun	Maurice B. Judd	439 Munsey Building.
	Ralph A. Collins	439 Munsey Building.
New York Telegram	Theodore Tiller	205 Commercial Bank Building.
New York Times	R. V. Oulahan	716 Albee Building.
	Hal Harrison Smith	716 Albee Building.
	Rodney Bean	716 Albee Building.
	Charles R. Michael	716 Albee Building.
	Lewis Wood	716 Albee Building.
	L. C. Speers	716 Albee Building.
	John E. Monk	716 Albee Building.
	Wilfrid Fleisher	716 Albee Building.
New York World	Charles Michelson	20-22 Wyatt Building.
	Elliott L. Thurston	20-22 Wyatt Building.
	H. E. C. Bryant	20-22 Wyatt Building.
	George F. Authier	20-22 Wyatt Building.
	Frank W. Connor	20-22 Wyatt Building.
	Glenn I. Tucker	20-22 Wyatt Building.
Norfolk Virginian-Pilot	K. Foster Murray	302 Metropolitan Bank Building.
Norwich Bulletin	Mrs. George F. Richards	George Washington Inn.
Ohio State Journal	Louis Ludlow	1908 I Street.
Oakland Tribune	Leo A. McClatchy	505 District Bank Building.
Oklahoma City Oklahoman	George W. Summers	45 Post Building.
Oklahoma News	Kenneth R. Watson	1322 New York Avenue.
Omaha News	Flora G. Orr	1322 New York Avenue.
Omaha World Herald	Charles M. Kelley	504-5 Albee Building.
	R. G. Sucher	504-5 Albee Building.
Oregon Journal, Portland	Carl Smith	905 Colorado Building.
Oshkosh Northwestern	Frank W. Connor	20 Wyatt Building.
Pasadena Star	Leo A. McClatchy	505 District Bank Bldg.
Passaic Daily News	Henry D. Ralph	427 Homer Building.
Pawtucket Times	Bulkley S. Griffin	35 Wyatt Building.
	Isabel W. Kinnear	35 Wyatt Building.
	Charles O. Gridley	621 Albee Building.
Peoria Evening Star	Wilbur Morse	601 Woodward Building.
Philadelphia Daily News	J. Bart Campbell	608 District Bank Building.
Philadelphia Evening Bulletin	Clinton W. Gilbert	26 Jackson Place.
Philadelphia Evening Public Ledger	Wilbur Morse, jr.	26 Jackson Place.
	Robert Barry	26 Jackson Place.
Philadelphia Illustrated Sun	Edward C. Easton	1006 Munsey Building.
Philadelphia Inquirer	Paul J. McGahan	1006 Munsey Building.
	Robert Barry	26 Jackson Place.
Philadelphia Public Ledger	Samuel W. Bell	26 Jackson Place.
	R. B. Smith	26 Jackson Place.
	Wilbur Morse, jr.	26 Jackson Place.
Philadelphia Record	John D. Erwin	205 Munsey Building.
Pittsburgh Chronicle Telegraph	Henry Hall	47 Post Building.
Pittsburgh Gazette Times	Robert M. Ginter	47 Post Building.
Pittsburgh Post	Theodore A. Huntley	30 Wyatt Building.

NEWSPAPERS REPRESENTED—Continued

Paper represented	Name	Office
Pittsburgh Press	Leo R. Sack	1322 New York Avenue.
Pittsburgh Sun	Frank K. Boal	311 Munsey Building.
Portland (Maine) Evening Express	Thomas S. Forsyth	20 Third Street NE.
Portland (Maine) Press Herald	Donald A. Craig	23 Seventh Street SE.
Portland Oregonian	Charles O. Gridley	621 Albee Building.
Portland Telegram	Frederic William Wile	619 Bond Building.
Providence Evening Bulletin	Ashmun N. Brown	607-608 Hibbs Building.
Providence Journal	Ashmun N. Brown	607-608 Hibbs Building.
Providence News	Charles M. Kelley	504-5 Albee Building.
Raleigh Evening Times	R. E. Powell	Hotel Annapolis.
Raleigh News and Observer	Jonathan Daniels	603 District Bank Building.
Reuter's (Ltd.), London	Paul Weir	204 Star Building.
Richmond News-Leader	Robert M. Lynn	428 Homer Building.
Richmond Times Dispatch	George H. Manning	427 Homer Building.
Roanoke Times	Robert M. Lynn	428 Homer Building.
Rochester Journal	Gladstone Williams	1116 Vermont Avenue.
Rochester Times-Union	George H. Manning	427 Homer Building.
Rockford Star	R. G. Sucher	504-5 Albee Building.
Rock Island Argus	R. G. Sucher	504-5 Albee Building.
Russian Telegraph Agency	Laurence Todd	234 Maryland Building.
St. Joseph News-Press	Charles S. Hayden	45 Wyatt Building.
St. Louis Globe-Democrat	Charles P. Keyser	34 Wyatt Building.
St. Louis Post-Dispatch	Charles G. Ross	23 Wyatt Building.
	Paul Y. Anderson	23 Wyatt Building.
	Raymond P. Brandt	23 Wyatt Building.
	Charles S. Hayden	45 Wyatt Building.
St. Louis Star	Edgar Markham	514 Woodward Building.
St. Paul Dispatch	Flora G. Orr	1322 New York Avenue.
St. Paul News	Edgar Markham	514 Woodward Building.
St. Paul Pioneer Press	Russell Kent	424 Colorado Building.
St. Petersburg (Fla.) Times	Mark Foote	927 Colorado Building.
Saginaw News-Courier	William G. Gavin	816 Albee Building.
Salem Evening News	Frederic William Wile	619 Bond Building.
Salt Lake Telegram	Harry J. Brown	910 Woodward Building.
Salt Lake Tribune	Bascom N. Timmons	411 Star Building.
San Antonio Express	Ruth Finney	1322 New York Avenue.
San Diego Sun	C. E. Randell	427 Homer Building.
San Jose Mercury-Herald	Leo A. McClatchy	505 District Bank Building.
San Francisco Bulletin	Ruth Finney	1322 New York Avenue.
San Francisco Daily News	Fraser Edwards	1322-1321 H Street.
San Francisco Examiner	John Gleason O'Brien	1731 L Street.
San Francisco Illustrated Daily Herald	K. Foster Murray	302 Metropolitan Bank Building.
Savannah Morning News	Louis Ludlow	1908 I Street.
Savannah Press	J. Fred Essary	1416 New York Avenue.
Scranton Republican	Charles M. Kelley	504-5 Albee Building.
Scranton Times	Lowell Mellett	1322 New York Avenue.
Scripps-Howard Newspaper Alliance	N. D. Cochran	1322 New York Avenue.
	Gilson Gardner	1322 New York Avenue.
	William Philip Simms	1322 New York Avenue.
	Floyd S. Roosa	1317-1321 H Street.
Seattle Post-Intelligencer	W. W. Jermaine	905-906 Colorado Building.
Seattle Times	Carl Smith	905 Colorado Building.
Sioux City Tribune	John A. Kennedy	1317-21 H Street.
Sioux Falls Press	John A. Kennedy	1317-21 H Street.
Spokane Spokesman-Review	Harry J. Brown	910 Woodward Building.
Springfield (Mass.) Daily News	William G. Gavin	816 Albee Building.
Springfield Republican	William G. Gavin	816 Albee Building.
Springfield Union	Robert Choate	816 Albee Building.
Stockton Record	Leo A. McClatchy	505 District Bank Building.
Superior Telegram	George Pierce Torbett	P. O. Box 1541.
Syracuse Herald	Gladstone Williams	1116 Vermont Avenue.
Syracuse Journal	Bascom N. Timmons	411 Star Building.
Tacoma News Tribune	James L. Wright	611 Albee Building.
Tampa Telegraph	Russell Kent	424 Colorado Building.
Tampa Times	Gladstone Williams	1116 Vermont Avenue.
Terre Haute Post	E. Earl Sparling	1322 New York Avenue.
Toledo Blade	Carl D. Ruth	421 Colorado Building.
Toledo News-Bee	Leo R. Sack	1322 New York Avenue.
Toronto Star	Emmet Dougherty	514 Woodward Building.
Traffic World, Chicago	A. E. Heiss	724 Eighteenth Street.
	Stanley H. Smith	724 Eighteenth Street.
Trenton Evening Times	George H. Manning	427 Homer Building.
Troy Record	George H. Manning	427 Homer Building.
Troy Times	Charles A. Hamilton	617 Colorado Building.
Tulsa Tribune	Ralph W. Benton	1317-21 H Street.
Tulsa World	Bascom N. Timmons	411 Star Building.
Uniontown (Pa.) Herald	George H. Manning	427 Homer Building.
United News	Raymond Clapper	1322 New York Avenue.
	Thomas L. Stokes	1322 New York Avenue.
	Robert D. Lusk	1322 New York Avenue.
	Warren Wheaton	1322 New York Avenue.
	William J. Losh	1322 New York Avenue.
United Press Associations	Paul R. Mallon	1322 New York Avenue.
	W. J. McEvoy	1322 New York Avenue.

NEWSPAPERS REPRESENTED—Continued

Paper represented	Name	Office
United Press Associations	Ludwell Denny	1322 New York Avenue.
	Herbert Little	1322 New York Avenue.
	Joseph S. Wasney, Jr.	1322 New York Avenue.
	S. P. Hollingsworth	1322 New York Avenue.
	Ferdinand C. M. Jahn	1322 New York Avenue.
	Louis Jay Heath	1322 New York Avenue.
	C. P. Williamson	1322 New York Avenue.
	John H. Montgomery	1322 New York Avenue.
	John T. Moutoux	1322 New York Avenue.
Universal Service	T. V. Ranck	1317-1321 H Street.
	Thomas Wrigley	1317-1321 H Street.
	Corinne Rich	1317-1321 H Street.
Vallejo Chronicle	Leo A. McClatchy	505 District Bank Building.
Wabash (Ind.) Plain Dealer	Robert D. Heintz	400 Insurance Building.
Wall Street Journal	John Boyle	1422 F Street.
	Henry E. Eland	1422 F Street.
	Charles F. Steiner	1422 F Street.
	Carl H. Butman	1422 F Street.
Washington Evening Star	G. Gould Lincoln	Eleventh and Pa. Avenue.
	William P. Kennedy	Eleventh and Pa. Avenue.
	J. Russell Young	Eleventh and Pa. Avenue.
	Theodore P. Noyes	Eleventh and Pa. Avenue.
	J. A. O'Leary	Eleventh and Pa. Avenue.
	Paul V. Collins	2016 Pierce Mill Road.
Washington Herald	James R. Nourse	1317-1321 H Street.
	Cole E. Morgan	1317-1321 H Street.
	J. Cloyd Byars	1317-1321 H Street.
	Norman Inghood	1317-1321 H Street.
Washington News	John M. Gleissner	1322 New York Avenue.
Washington Post	Willis Thornton	1322 New York Avenue.
	Albert Whiting Fox	Post Building.
	Frank I. Whitehead	Post Building.
	John Edwin Nevin	Post Building.
Washington Times	Carlisle Bargercon	Post Building.
	Avery C. Marks, Jr.	1317-1321 H Street.
	Vincent Callahan	1317-1321 H Street.
	Joseph Edgerton	1317-1321 H Street.
	Harry Gusack	1317-1321 H Street.
	Ralph W. Benton	1317-1321 H Street.
	James Ring	1317-1321 H Street.
Waterloo Courier	Emmet Dougherty	514 Woodward Building.
Watertown Times	C. E. Randall	427 Homer Building.
Wheeling Intelligencer	Charles Brooks Smith	Hotel Roosevelt.
Wheeling News	Charles Brooks Smith	Hotel Roosevelt.
Wheeling Register	George W. Summers	45 Post Building.
Wichita Falls Times	Charles S. Hayden	45 Wyatt Building.
Wilkes-Barre Record	Charles M. Kelley	504-5 Albee Building.
Williamsport Sun	Charles M. Kelley	504-5 Albee Building.
Wilmington (Del.) Evening	Robert M. Lynn	428 Homer Building.
Wilmington (Del.) Morning News	George W. Combs	1416 New York Avenue.
Winston-Salem Journal	Frank W. Lewis	205 Munsey Building.
Winston-Salem Sentinel	David F. St. Clair	443 House Office Building.
Wisconsin News (Milwaukee)	Carrington C. Gill	505 Albee Building.
Womens National News Bureau	Dorothy Shumate	307 Lenox Building.
Women's Wear	John C. Atchison	505 Union Trust Building.
	Mary Harris	505 Union Trust Building.
	May E. Jefferson	500 Union Trust Building.
Worcester Gazette	Mrs. George F. Richards	George Washington Inn.
Worcester Post	Bulkley S. Griffin	35 Wyatt Building.
	Frederic D. Grab	35 Wyatt Building.
Worcester Telegram	R. B. Choate	816 Albee Building.
Youngstown Telegram	Leo R. Sack	1322 New York Avenue.
Youngstown Vindicator	R. G. Sucher	504 Albee Building.

House Press Gallery:

William J. Donaldson, jr., superintendent, 3730 Brandywine Street.

Melvin P. Thrift, assistant superintendent.

Chester R. Thrift, page, 1218 Thirty-third Street.

Senate Press Gallery:

James D. Preston, superintendent, 4724 Fifteenth Street.

William J. Collins, assistant superintendent, 3402 Dent Place.

Joseph E. Wills, messenger, 2115 I Street.

MEMBERS OF THE PRESS ENTITLED TO ADMISSION

[The * designates those whose wives accompany them; the † designates those whose daughters accompany them; the ‡ designates those having other ladies with them]

Name	Paper represented	Residence
Anderson, Paul Y.	St. Louis Post-Dispatch	1224 Connecticut Avenue.
Armstrong, R. B., Jr.	Los Angeles Times	2019 Hillyer Place.
*Atchison, John C.	Daily News Record (New York), Women's Wear.	Southbrook Courts.
*Authier, George F.	New York World, Lansing State Journal, Mitchell (S. Dak.) Republican.	1833 Newton Street.
*Barger, Carlisle	Washington Post	1436 Ogden Street.
*Barkley, Frederick R.	Baltimore Evening Sun	119 W. Woodbine Street, Chevy Chase, Md.
*Barry, Robert	Philadelphia Public Ledger, New York Evening Post, Philadelphia Illustrated Sun.	1310 Eighteenth Street.
*Barthelme, George	Cologne Gazette	The Avondale.
Bean, Rodney	New York Times	1808 I Street.
*Bell, Samuel W.	Philadelphia Public Ledger	3803 Alton Place.
*Bell, Urie	Louisville Courier Journal	309 Cathedral Mansions.
*Bennett, James O'Donnell	Chicago Tribune Press Service	2011 I Street.
Benton, Ralph W.	Washington Times, Muskogee Times-Democrat, Tulsa Tribune.	29 Hesketh Street, Chevy Chase.
*Billings, John S., Jr.	Brooklyn Daily Eagle	1808 Connecticut Avenue
*Boal, Frank K.	Pittsburgh Sun, Honolulu Advertiser.	4200 Eighteenth Street.
*Boardman, Larry	Newspaper Enterprise Association	1914 G Street.
Boyle, John	Wall Street Journal, Exchange Telegraph Co., London, England.	928 Fourteenth Street.
Brandt, Raymond P.	St. Louis Post-Dispatch, Boston Evening Transcript.	1224 Connecticut Avenue.
Britt, George W. H.	Newspaper Enterprise Association	3120 R Street.
*Brittle, D. Field	Associated Press	2947 Macomb Street.
*Brown, Ashmun N.	Providence Journal, Providence Bulletin.	6412 Ridgewood Avenue,
*Brown, Harry J.	Boise Statesman, Salt Lake Tribune, Spokane Spokesman-Review.	Chevy Chase, Md.
*Brown, Ledyard M.	Associated Press	Dumbarton Courts.
*Bruckart, William L.	Associated Press	1836 Sixteenth Street.
*Bryant, H. E. C.	New York World, Charlotte Observer, Asheville Citizen.	3611 Wisconsin Avenue.
*Buel, Walker S.	Cleveland Plain Dealer	1355 Longfellow Street.
*Butman, Carl H.	Wall Street Journal	3207 Cleveland Avenue.
Byars, J. Cloyd, Jr.	Washington Herald	Alcova Heights, Arlington, Va.
Callahan, Vincent F.	Washington Times	1729 North Capitol Street.
*Campbell, J. Bart	Philadelphia Evening Bulletin, Harrisburg Patriot-News.	Cathedral Mansions, South
*Carlton, Leon H.	Daily Metal Reporter, Daily Mill Stock Reporter.	918 M Street.
Chamblin, Walter W., Jr.	Associated Press	1930 K Street.
*Choate, Robert B.	Boston Herald, Springfield Union, Worcester Telegram.	3028 N Street.
*Clapper, Raymond	United News	5105 Thirteenth Street.
*Clark, Edward B.	Chicago Evening Post	2100 Massachusetts Avenue.
Clark, Kenneth W.	International News Service	Arlington, Va.
*Cochran, Negley D.	Scripps-Howard Newspaper Alliance	1322 New York Avenue.
*Coffin, Clinton	Associated Press	5338 Colorado Avenue.
*Collins, Paul V.	Washington Evening Star	2016 Pierce Mill Road.
Collins, Ralph A.	New York Sun	5030 Forty-first Street.
Conn, Whitman P.	Exchange Telegraph Co., London, England.	228 Peabody Street.
*Combs, George W.	Lynchburg News, Wilmington Morning News, Wilmington (Del.) Evening Journal.	5915 Thirty-third Street.
*Connor, Frank W.	New York World, Oshkosh Northwestern.	River Road, Bethesda, Md.
†Cortesi, Roger	Associated Press	1911 I Street.
*Craig, Donald A.	Portland Press Herald	23 Seventh Street SE.
*Crawford, Arthur W.	New York Commercial, Chicago Tribune Press Service.	Woodside Place, Chevy Chase, Md.
Daily, Francis P.	Automotive Daily News	2450 Twentieth Street.
*Daly, Thomas J.	Central News	1409 Hopkins Place.
*Darr, W. B.	Los Angeles Times	214 V Street NE.
*Daniels, Jonathan	Raleigh News and Observer	
*Denny, Ludwell	United Press Association	456 N Street.
*Dodge, Homer Joseph	Federal Trade Information Service, London Daily News.	1517 O Street.
Doggett, Clinton L.	New York Journal of Commerce	1704 Lamont Street
*Dougherty, Emmet	Davenport Democrat, Cedar Rapids Gazette, Muscatine Journal, New York Herald Tribune, Toronto Star, Waterloo Courier.	1466 Spring Place.
*Dunn, Arthur W.	New York Evening Graphic	2400 Massachusetts Avenue.
*Durno, George E.	International News Service	2123 I Street.
*Early, Stephen T.	Associated Press	2042 Pierce Mill Road.

MEMBERS OF PRESS ENTITLED TO ADMISSION—Continued

Name	Paper represented	Residence
*Easton, Edward C.	Philadelphia Inquirer	2711 South Dakota Avenue NE.
Edgerton, Joseph S.	Washington Times	440 Manor Place.
*Edwards, Fraser	San Francisco Examiner	2717 Ontario Road.
*Eland, Henry E.	Wall Street Journal	The Mintwood.
Epes, Horace	Consolidated Press Association	
*Ervin, Morris D.	Cincinnati Times-Star	1840 Biltmore Street.
*Erwin, John D.	Nashville Tennessean, Philadelphia Record, New York Evening World, Chattanooga News.	308 Falkstone Courts.
*[Essary, J. Fred	Baltimore Sun	Cathedral Mansions, Center.
*Ferrero, Felice	Corriere D'America	3021 Q Street.
*Field, Carter	New York Herald Tribune	3007 Thirty-fourth Street.
[Finney, Ruth	Albuquerque Tribune, Denver Express, San Diego Sun, San Francisco Daily News.	Argonne Apartments.
*Fleisher, Wilfrid	New York Times	2100 Massachusetts Avenue.
Flynn, Alfred F.	Exchange Telegraph Co., London, England.	3221 Twentieth Street NE.
*Foote, Mark	Grand Rapids Press, Saginaw News, Jackson Citizen Patriot, Flint Journal, Bay City Times, Muskegon Chronicle.	3404 Rodman Street.
Forsyth, Thomas S.	Portland (Maine) Evening Express	20 Third Street NE.
*Fox, Albert W.	Washington Post	1515 Webster Street.
*Gableman, Edwin W.	Cincinnati Enquirer	The Ontario.
*Gardner, Gilson	Scripps-Howard Newspaper Alliance	2011 I Street.
Gates, Robert M.	Memphis Commercial Appeal, Florida Times Union, Jacksonville.	1731 Columbia Road.
*Gauss, Harry B.	Chicago Daily News	Falkstone Courts.
*Gavin, William G.	Boston Traveler, Springfield Republican, Salem Evening News, Haverhill Evening Gazette, Springfield Daily News.	2900 Connecticut Avenue.
*Gilbert, Clinton W.	Philadelphia Evening Public Ledger	1224 Connecticut Avenue.
*Gill, Corrington C.	Bloomington Pantagraph, Danville Commercial-News, Madison Capital-Times, Akron Beacon Journal, Dubuque Telegraph Herald, Milwaukee Wisconsin News.	2630 Adams Mill Road.
*Ginter, Robert M.	Pittsburgh Gazette Times	1769 Columbia Road.
Gleissner, John M.	Washington Daily News	1322 New York Avenue.
*Goodwin, Mark L.	Dallas Evening Journal, Dallas News, Galveston News.	The Roydon.
*Grab, Frederic D.	Hartford Times, Worcester Post.	3030 Wisconsin Avenue.
Gridley, Charles O.	Portland Oregonian, East St. Louis Journal, Peoria Star.	1434 K Street.
Griffin, Bulkley S.	Hartford Times, Pawtucket Times, Worcester Post, Concord Monitor-Patriot, Lewiston Sun, Barre Times, Brockton Enterprise.	1704 Lamont Street.
*[Groves, Charles S.	Boston Globe	2104 O Street.
*Gusack, Harry	Washington Times	1211 Fairmont Street.
[Hachten, Arthur W.	New York American	1789 Lanier Place.
Hackett, Catherine I.	Christian Science Monitor	1840 Mintwood Place.
Hall, Henry	Pittsburgh Chronicle Telegraph	
*Hamilton, Charles A.	Buffalo Times, Troy Times	1860 California Street.
*Haggood, Norman	Washington Herald	
Harris, Mary	Women's Wear	3100 Tunlaw Road.
*Hauptert, Paul F.	Associated Press	1713 I Street.
*Hayden, Charles S.	Little Rock Democrat, Nashville Banner, St. Louis Star, St. Joseph News-Press, Wichita Falls Times, Fort Worth Star Telegram.	1222 New Hampshire Ave.
Hayden, Jay G.	Detroit News	2324 Twentieth Street.
*Hayward, A. O.	International News Service	3319 R Street.
*Heath, Louis Jay	United Press Associations	456 N Street, SW.
*Heini, Robert D.	Wabash (Ind.) Plain Dealer	2400 California Street.
*Heiss, A. E.	Traffic World, Chicago	3035 Newark Street.
*Henning, Arthur S.	Chicago Tribune Press Service	2737 Cathedral Avenue.
*Herr, Horace H.	Kansas City Journal-Post	
*Hester, William V.	Brooklyn Daily Eagle	Woodward Apartments.
*Hildebrand, W. A.	Greensboro Daily News	1277 New Hampshire Ave.
Higgins, James P.	Newark Star Eagle	The Conrad.
*Hinman, George W., Jr.	Chicago Herald and Examiner	The Cecil.
*Hollingsworth, S. P.	United Press Associations	3611 Quesada Place.
*Holmes, George R.	International News Service	1757 K Street.
*Hornaday, James P.	Indianapolis News	1419 Newton Street.
*Hulen, Bertram D.	Associated Press	206 Maryland Avenue NE.
*Hunt, Charles P.	Douglass International, Johnstown (Pa.) Tribune.	2609 Brentwood Road, Woodridge.
*Huntley, Theodore A.	Pittsburgh Post	6928 Ninth Street.
Hutchinson, William K.	International News Service	1519 Connecticut Avenue.
*Jahn, Ferdinand C. M.	United Press Associations	1620 R Street.
*Jamieson, A. M.	Central News	1495 Newton Street.
Jefferson, May F.	Women's Wear	648 Newton Place.

MEMBERS OF PRESS ENTITLED TO ADMISSION—Continued

Name	Paper represented	Residence
*Jermame, W. W.	Seattle Times	Berwyn, Md.
*Johns, E. B.	Brooklyn Standard Union	1421 Columbia Road.
*Jones, Coleman B.	Associated Press	1744 Lanier Street.
Jordan, Dr. Max.	Berliner Tageblatt	1612 Nineteenth Street.
*Joslin, Theodore G.	Boston Evening Transcript	202 Raymond Street, Chevy Chase, Md.
*Judd, Maurice B.	New York Sun	439 Munsey Building.
Kelley, Charles M.	Altoona Mirror, Lancaster New Era, Wilkes-Barre Record, Allentown Call, Williamsport Sun, Allentown Morning Call, Omaha World Herald, Providence News, Scranton Times.	505 Albee Building.
Kennedy, John A.	Los Angeles Examiner, Sioux City Tribune, Sioux Falls Press.	2920 Ontario Road.
*Kennedy, William P.	Washington Star	2405 First Street.
*Kent, Russell.	Memphis News Scimitar, Knoxville Journal and Tribune, Daily News Record (New York), Tampa Telegraph, St. Petersburg (Fla.) Times.	The Sherman.
*Keyser, Charles P.	St. Louis Globe-Democrat	1620 Decatur Street.
King, Tom W.	Manitoba Free Press	1424 K Street.
Kinnear, Isabel W.	Brockton Enterprise, Pawtucket Times.	1713 I Street.
*Kirchhofer, Alfred H.	Buffalo Evening News	3417 Porter Street.
*Klein, Alfred.	Day, New York	1412 Taylor Street.
*Knorr, Ernst A.	Boston Advertiser	Potomac Apartments.
*Lambert, John T.	Central News	3405 Fessenden Street.
*Lamm, L. M.	John T. Lambert.	2331 Cathedral Avenue.
*Lane, Robert R.	Federal Trade Information Service	2408 California Street.
*Lawrence, David	Newark Evening News	2900 Connecticut Avenue.
*Lawson, William V.	Consolidated Press Association	3900 Nebraska Avenue.
Lerch, Oliver B.	Chicago Tribune Press Service	Cathedral Mansions.
*Lewis, Frank W.	Central News	1336 Quincy Street.
Lewis, Wilmott Harsant.	Winston-Salem Journal	1527 O Street.
Lima, Manoel de Oliveira.	London Times	1901 Nineteenth Street.
*Lincoln, G. Gould.	Jornal de Brazil, Rio de Janeiro; La Prensa, Buenos Aires.	3563 Thirteenth Street.
*Linz, Bertram F.	Washington Star	1808 R Street.
*Linz, Clarence L.	Houston Post-Dispatch, Holyoke Transcript.	5513 Thirteenth Street.
*Little, Herbert.	New York Journal of Commerce, Newport Daily News.	635 Tenth Street NE.
*Lloyd, Demarest.	United Press Associations	112 East Capitol Street.
Lodge, Henry Cabot.	Christian Science Monitor	
*Losh, William J.	New York Herald Tribune	Metropolitan Club.
Low, Sir A. Maurice.	United Press Associations	3220 Seventeenth Street.
*Ludlow, Louis.	London Morning Post	The Connecticut.
Lusk, Robert D.	Columbus Dispatch, Ohio State Journal, Denver Post, Louisville Evening Post, Savannah Press, Fort Wayne News-Sentinel.	1908 I Street.
*Lynn, Robert M.	United News	The Benedict.
*McClatchy, Leo A.	Richmond News Leader, Wilmington (Del.) Every Evening, Roanoke Times, Hudson Observer, Hoboken.	The Avondale.
McEvoy, William J.	San Francisco Bulletin, Honolulu Star Bulletin, Oakland Tribune, Stockton Record, Nevada State Journal, Long Beach Press Telegram, Pasadena Star-News, Vallejo Chronicle.	4501 Kansas Avenue.
McGahan, Paul J.	United Press Associations	1627 Sixteenth Street.
*McGrath, Justin	Philadelphia Inquirer	1747 Corcoran Street.
*McKee, Oliver, jr.	N. C. W. C. News Service	1320 Emerson Street.
*McKinney, Guy D.	Boston Evening Transcript	1443 Spring Road.
*McNamee, Michael M.	Chicago Tribune Press Service	3039 Q Street.
Mallon, Paul R.	Central News	2123 I Street.
Mallon, Winifred.	United Press Associations	2701 Connecticut Avenue.
*Manning, George H.	Chicago Tribune Press Service	The Woodward.
*Markham, Edgar.	Bridgeport Post, Troy Record, Rochester Times-Union, Trenton Evening Times, Richmond Times Dispatch, Uniontown, (Pa.) Herald, Albany Times-Pioneer, Jersey City Journal.	4909 Thirteenth Street.
*Marks, Avery C., jr.	St. Paul Dispatch, St. Paul Pioneer Press	225 Holly Avenue, Takoma Park, Md.
*Martin, Lorenzo W.	Washington Times	109 Leland Street, Chevy Chase, Md.
*Meiman, Benjamin	Louisville Times	1371 Perry Place.
*Mellett, Lowell.	Jewish Daily Forward	1308 Randolph Street.
*Michael, Charles R.	Scripps-Howard Newspaper Alliance	3308 N Street.
*Michelson, Charles.	New York Times	3224 Cathedral Avenue.
*Millen, William A.	New York World	3215 R Street.
Miller, Karl W.	Associated Press	3627 T Street.
*Monk, John E.	Detroit News	Conard.
Montgomery, John H.	New York Times	1528 Monroe Street.
	United Press Associations	1404 M. Street.

MEMBERS OF PRESS ENTITLED TO ADMISSION—Continued

Name	Paper represented	Residence
*Morgan, Cole E.	Washington Herald, Knoxville Sentinel.	2017 Columbia Road.
*Morse, Wilbur.	Philadelphia Daily News.	Potomac Hotel.
*Morse, Wilbur, Jr.	Philadelphia Public Ledger, Philadelphia Evening Public Ledger.	2700 Q Street.
Montoux, John T.	United Press Associations.	160 North Carolina Avenue.
*Mulligan, Ralph Coolidge.	Boston Post.	1521 K Street.
*Murphy, Marvin.	Baltimore Sun, New Orleans Tribune.	223 Channing Street NE.
*Murphy, W. C.	N. C. W. C. News Service.	1638 Quebec Place.
*Murray, K. Foster.	Norfolk Virginian-Pilot, Charleston News and Courier, Savannah Morning News.	1918 Biltmore Street.
*Nesbitt, H. B.	Kansas City Star, Kansas City Times.	Clarendon, Va.
*Nevin, John Edwin.	Washington Post.	Barcroft, Va.
*Nicolson, C. B.	Detroit Free Press.	2808 Thirty-fourth Street.
*Norton, Robert L.	Boston Post.	Silver Spring, Md.
*Nourse, James R.	Washington Herald.	2222 Q Street.
*Noyes, Theodore P.	Washington Evening Star.	814 Seventeenth Street.
O'Brien, John Gleason.	Los Angeles Illustrated Daily News, San Francisco Illustrated Daily Herald.	
*O'Leary, J. A.	Washington Star.	1718 Newton St., NE.
*Oliver, D. Harold.	Associated Press.	3022 Porter Street.
*Oulahan, R. V.	New York Times.	1518 Thirty-first Street
*Palmer, Kyle D.	Los Angeles Times.	1531 Park Road.
Orr, Flora G.	Omaha News, St. Paul News.	924 Seventeenth Street.
*Pletcher, Fred B.	Daily Metal Trade.	3028 Porter Street.
*Plummer, Nixon S.	Detroit Free Press.	2904 Ordway Street.
*Powell, R. E.	Durham Morning Herald, Raleigh Evening Times.	Hotel Annapolis.
*Price, Byron.	Associated Press.	4521 Lowell Street.
*Probert, L. C.	Associated Press.	Homeland Farms, Olney, Md.
Ralph, Henry D.	Beloit Daily News, Passaic Daily News, New Castle News, Ithaca Journal News.	1212 K Street.
Randall, C. E.	Watertown Times, Elizabeth Journal, San Jose Mercury-Herald.	427 Homer Building.
*Ranck, T. V.	Universal Service.	Wardman Park Hotel.
*Reid, Luther J.	Associated Press.	1301 Massachusetts Avenue.
*Remy, Robert.	Havas News Agency.	1820 K Street.
Rich, Corinne.	Universal Service.	105 Sixth Street NE.
Richards, Mrs. George F.	Worcester Gazette, Manchester Union, Lowell Sun, Norwich Bulletin, Keene Sentinel, New Haven Journal-Courier.	George Washington Inn.
Rigby, Cora.	Christian Science Monitor.	2019 Hillyer Place.
Ring, James.	Washington Times.	1814 Kearney Street.
*Roberts, Hugh W.	Birmingham Age-Herald, Mobile Register, Macon Telegraph, Columbia State.	1475 Columbia Road.
*Roberts, Roy A.	Kansas City Star, Kansas City Times.	3022 Macomb Street.
*Rooss, Floyd S.	Seattle Post-Intelligencer.	The Marne.
*Ross, Charles G.	St. Louis Post-Dispatch.	5 Primrose Street, Chevy Chase, Md.
*Ruth, Carl D.	Cleveland News.	1862 Mintwood Place.
*Sack, Leo R.	Cleveland Press, Cincinnati Post, Toledo News-Bee, Columbus Citizen, Akron Press, Youngstown Telegram, Pittsburgh Press.	3309 Woodley Road.
*St. Clair, David F.	Winston-Salem Sentinel, Charlotte News.	514 E Street.
*Sargent, Henry E.	Baltimore Sun.	Willard Court.
Shumate, Dorothy.	Womens National News Bureau.	Wardman Park Hotel.
*Simms, William Philip.	Scripps-Howard Newspaper Alliance.	Cathedral Mansions.
*Simonds, Frank H.	McClure Newspaper Syndicate.	3108 P Street.
*Simpson, Kirk L.	Associated Press.	2815 Woodley Road.
*Small, Robert T.	Consolidated Press Association.	3105 Cathedral Avenue.
*Small, Sam W.	Atlanta Constitution.	Route 1, Rosslyn, Va.
*Smith, Carl.	Oregon Journal, Portland.	3541 R Street.
*Smith, Charles Brooks.	Wheeling Intelligencer.	Hotel Roosevelt.
Smith, E. B.	Nashville Tennessean.	1430 Rhode Island Avenue.
*Smith, Hal Harrison.	New York Times.	2400 Sixteenth Street.
*Smith, R. B.	Philadelphia Public Ledger.	Tunlaw Road and Hawthorne Street.
*Smith, Stanley H.	Traffic World, Chicago.	209 Spruce Avenue, Takoma Park, Md.
*Snure, John.	New York Herald-Tribune, Des Moines Register, Davenport Times.	Silver Spring, Md.
Sparling, E. Earl.	Baltimore Post, Evansville Press, Indianapolis Times, Terre Haute Post.	1626 S Street.
Speers, Leland C.	New York Times.	The Benedick.
Stephenson, Francis M.	Associated Press.	2900 Connecticut Avenue.
*Stern, Charles J.	Wall Street Journal.	1367 Massachusetts Ave. NE.
*Stevens, H. C.	Minneapolis Journal.	1421 Columbia Road, Apt. 31.
*Stewart, Charles P.	Newspaper Enterprise Association.	2123 R Street.
*Stofo, Alfred J.	Birmingham News.	1740 Park Road.
*Stokes, Thomas L.	United News.	1914 G Street.
*Strout, Richard L.	Christian Science Monitor.	
*Sucher, Ralph G.	Rockford Star, Rock Island Argus, Youngstown Vindicator, Omaha World Herald.	2816 Connecticut Avenue.

MEMBERS OF PRESS ENTITLED TO ADMISSION—Continued

Name	Paper represented	Residence
*Sullivan, Mark	New York Herald-Tribune Syndicate	2308 Wyoming Avenue.
Summers, George W	Wheeling Register, Buffalo Courier, Lexington Herald, Muskogee Phoenix, Daily Oklahoman, Fort Smith Times Record.	2112 F Street.
*Suter, John T.	Associated Press.	1642 Monroe Street.
*Suydam, Henry	Brooklyn Daily Eagle	1812 Nineteenth Street.
*Sweinhart, Henry L.	Havas News Agency	2007 O Street.
*Thistlethwaite, Mark	Indianapolis News	114 Holly Avenue, Takoma Park, Md.
Thompson, Wallace	Associated Press.	Cosmos Club.
*Thornburgh, Robert S.	International News Service	2145 California Street.
Thornton, Willis	Washington Daily News	1322 New York Avenue.
*Thurston, Elliott L.	New York World	3723 S Street.
*Tiller, Theodore	Atlanta Journal, Buffalo Express, New York Telegram.	3409 Mount Pleasant Street.
*Timmons, Bascom N.	Milwaukee Sentinel, Houston Chronicle, Tulsa World, Dallas Times-Herald, Syracuse Journal, Helena Independent, San Antonio Express.	1101 L Street.
*Todd, Laurence	Federated Press, Russian Telegraph Agency.	3738 Huntington Street.
Torbett, George Pierce	Superior Telegram, La Democracia (San Juan, P. R.).	
*Tucker, Glenn I.	New York World	3717 S Street.
*Tucker, Ray T.	New York Evening Post	4407 Elliott Street.
*Vernon, Leroy T.	Chicago Daily News	2922 Newark Street.
*Walker, Fred J.	International News Service	Garrett Park, Md.
*Ward, Harry	International News Service	3929 Georgia Avenue.
*Wasney, Joseph S., jr.	United Press Associations.	14 Quincy Place.
Watkins, Everett C.	Indianapolis Star, Denver Rocky Mountain News.	Cathedral Mansions.
*Watson, Kenneth R.	Birmingham Post, El Paso Post, Fort Worth Press, Houston Press, Knoxville News, Memphis Press, Oklahoma News, Buffalo Evening News.	Randall Mansion.
Weil, Arthur T.	Reuter's (Ltd.), London	2848 Twenty-eighth Street.
*Weir, Paul	Associated Press.	1902 Thirty-seventh Street.
*West, James L.	Associated Press.	Barcroft, Va., R. F. D. 5,
*Wheatley, Ralph W.	Associated Press.	Alexandria.
Wheaton, Warren	United News	The Benedict.
*Whitehead, Frank Insko	Washington Post	2029 P Street.
*Whiting, Edward E.	Boston Herald	The Lafayette.
*Wilcox, Grafton S.	New York Herald-Tribune	The Chastleton.
*Wile, Frederic William	Japan Advertiser (Tokyo, Japan), London Daily Graphic, Los Angeles Evening Express, Portland (Oreg.) Telegram, Salt Lake Telegram.	3313 Sixteenth Street.
Williams, Gladstone	Miami Herald, Detroit Times, Syracuse Herald, Rochester Journal, Tampa Times.	1116 Vermont Avenue.
*Williams, James L.	Associated Press	Falkstone Courts.
Williamson, C. P.	United Press Associations.	1711 DeSales Street.
*Wisner, G. Franklin	Baltimore American	9 Denwood Avenue, Takoma Park, Md.
*Wood, Lewis	New York Times	The Wardman Park.
*Wooton, Paul	New Orleans Times-Picayune	The Sherman.
*Wright, James L.	Cleveland Plain Dealer, Tacoma News-Tribune, Milwaukee Journal.	3115 Forty-fourth Street.
*Wrigley, Thomas	Universal Service	2410 Twentieth Street.
*Young, J. Russell	Washington Star	1204 K Street.

RULES GOVERNING PRESS GALLERIES

1. Persons desiring admission to the press galleries of Congress shall make application to the Speaker, as required by Rule XXXV of the House of Representatives, and to the Committee on Rules of the Senate, as required by Rule VI for the regulation of the Senate Wing of the Capitol; and shall state in writing the names of all newspapers or publications or news associations by which they are employed, and what other occupation or employment they may have, if any; and they shall further declare that they are not engaged in the prosecution of claims pending before Congress or the departments, and will not become so engaged while allowed admission to the galleries; that they are not employed in any legislative or executive department of the Government, or by any foreign Government or any representative thereof, and that they are not employed, directly or indirectly, by any stock exchange, board of trade, or other organization, or member thereof, or brokerage house, or broker, engaged in the buying and selling of any security or commodity or by any person or corporation having legislation before Congress, and will not become so engaged while retaining membership in the galleries. Holders of visitor's cards who may be allowed temporary admission to the galleries must conform to the restrictions of this rule.

2. The applications required by the above rule shall be authenticated in a manner that shall be satisfactory to the standing committee of correspondents, who shall see that the occupation of the galleries is confined to bona fide correspondents of reputable standing in their business, who represent daily newspapers or newspaper associations requiring telegraphic service; and it shall be the duty of the standing committee, at their discretion, to report violation of the privileges of the galleries to the Speaker, or to the Senate Committee on Rules, and pending action thereon the offending correspondent may be suspended.

3. Persons engaged in other occupations whose chief attention is not given to newspaper correspondence or to newspaper associations requiring telegraphic service shall not be entitled to admission to the press galleries; and the Press List in the Congressional Directory shall be a list only of persons whose chief attention is given to telegraphic correspondence for daily newspapers or newspaper associations requiring telegraphic service.

4. Members of the families of correspondents are not entitled to the privileges of the galleries.

5. The press galleries shall be under the control of the standing committee of correspondents, subject to the approval and supervision of the Speaker of the House of Representatives and the Senate Committee on Rules.

Approved:

NICHOLAS LONGWORTH,
Speaker of the House of Representatives.

Approved by the Committee on Rules of the Senate.

JAMES L. WRIGHT, *Chairman.*

EMMET DOUGHERTY.

CARL D. RUTH.

R. B. SMITH.

JAY G. HAYDEN, *Secretary.*

Standing Committee of Correspondents.

MEMBERS' ADDRESSES

NAME, HOME POST OFFICE, WASHINGTON RESIDENCE, AND PAGE ON WHICH BIOGRAPHY APPEARS

[The * designates those whose wives accompany them; the † designates those whose unmarried daughters in society accompany them; the || designates those having other ladies with them]

THE SENATE

*CHARLES G. DAWES, President, 1620 Belmont Street.

*GEORGE H. MOSES, President pro tempore, The Altamont.

|| Rev. J. J. MUIR, D. D., Chaplain of the Senate, 1317 Kenyon Street.

_____, Secretary,

*HENRY M. ROSE, Assistant Secretary, Clifton Terrace South.

*† DAVID S. BARRY, Sergeant at Arms, 1816 Jefferson Place.

(For Office Rooms and Telephones, see pp. 239-240)

Name	Home post office	Washington residence	Biography
			Page
*Ashurst, Henry F.....	Prescott, Ariz.....	1602 K St.....	6
*Bayard, Thomas F.....	Wilmington, Del.....	1401 Sixteenth St.....	15
*Bingham, Hiram.....	New Haven, Conn.....	The Powhatan.....	14
*Blease, Cole L.....	Columbia, S. C.....	The Washington.....	106
*Borah, William E.....	Boise, Idaho.....	2139 Wyoming Ave.....	21
Bratton, Sam G.....	Santa Fe, N. Mex.....	70
Brookhart, Smith W.....	Washington, Iowa.....	31
*† Broussard, Edwin S.....	New Iberia, La.....	1850 Mintwood Place.....	39
* Bruce, William Cabell.....	Baltimore, Md.....	1640 Connecticut Ave.....	43
*Butler, William M.....	Boston, Mass.....	1601 Twenty-first St.....	45
*† Cameron, Ralph H.....	Phoenix, Ariz.....	1911 R St.....	6
*Capper, Arthur.....	Topeka, Kans.....	1100 Sixteenth St.....	33
* Caraway, T. H.....	Jonesboro, Ark.....	1835 Irving St.....	6
* Copeland, Royal S.....	New York City.....	The Wardman Park.....	71
*† Couzens, James.....	Detroit, Mich.....	1013 Sixteenth St.....	49
Cummins, Albert B.....	Des Moines, Iowa.....	1424 Sixteenth St.....	30
† Curtis, Charles.....	Topeka, Kans.....	3508 Malcomb St.....	33
*† Dale, Porter H.....	Island Pond, Vt.....	144 B St., NE.....	119
*† Deneen, Charles S.....	Chicago, Ill.....	The Willard.....	22
Dill, C. C.....	Spokane, Wash.....	1301 Massachusetts Ave.....	124
*du Pont, Coleman.....	Wilmington, Del.....	15
*Edge, Walter E.....	Atlantic City, N. J.....	1520 Eighteenth St.....	66
*† Edwards, Edward I.....	Jersey City, N. J.....	The Wardman Park.....	66
Ernst, Richard P.....	Covington, Ky.....	2400 Sixteenth St.....	36
*Fernald, Bert M.....	West Poland, Me.....	Congress Hall.....	42
*Ferris, Woodbridge N.....	Big Rapids, Mich.....	The Washington.....	49
* Fess, Simeon D.....	Yellow Springs, Ohio.....	Congress Hall.....	89
* Fletcher, Duncan U.....	Jacksonville, Fla.....	1455 Massachusetts Ave.....	16
*† Frazier, Lynn J.....	Hoople, N. Dak.....	6629 First St., Takoma Park.....	87
*George, Walter F.....	Vienna, Ga.....	18
*Gerry, Peter G.....	Warwick, R. I.....	1520 Twentieth St.....	105
*Gillett, Frederick H.....	Springfield, Mass.....	1525 Eighteenth St.....	45
*Glass, Carter.....	Lynchburg, Va.....	The Raleigh.....	121
*Goff, Guy D.....	Clarksburg, W. Va.....	1606 New Hampshire Ave.....	125

THE SENATE—Continued

(For Office Rooms and Telephones, see pp. 239-240)

Name	Home post office	Washington residence	Biography
			Page.
*Gooding, Frank R.	Gooding, Idaho	2400 Sixteenth St.	21
*Greene, Frank L.	St. Albans, Vt.	The Driscoll	119
Hale, Frederick	Portland, Me.	1001 Sixteenth St.	42
*Harrell, John W.	Oklahoma City, Okla.	1841 Sixteenth St.	93
*Harris, William J.	Cedartown, Ga.	2400 Sixteenth St.	18
*Harrison, Pat.	Gulfport, Miss.	2260 Cathedral Ave.	55
Heflin, J. Thomas	Lafayette, Ala.	Congress Hall	3
*Howell, Robert B.	Omaha, Nebr.	1868 Columbia Road	62
*Johnson, Hiram W.	San Francisco, Calif.	Calvert Manor, Riverdale, Md.	8
*Jones, Andrieus A.	East Las Vegas, N. Mex.	2400 Sixteenth St.	70
*Jones, Wesley L.	Seattle, Wash.	The Roosevelt	124
*Kendrick, John B.	Sheridan, Wyo.	2400 Sixteenth St.	130
*Keyes, Henry W.	Haverhill, N. H.	2400 Sixteenth St.	65
*King, William H.	Salt Lake City, Utah	2306 California St.	118
La Follette, Robert M., jr.	Madison, Wis.	1835 Sixteenth St.	127
*Lenroot, Irvine L.	Superior, Wis.	The Woodward	127
McKellar, Kenneth	Memphis, Tenn.	The Hamilton	110
McKinley, William B.	Champaign, Ill.	1736 Massachusetts Ave.	22
*McLean, George P.	Simsbury, Conn.	2339 Massachusetts Ave.	13
*McMaster, W. H.	Pierre, S. Dak.	1910 K St.	109
*McNary, Charles L.	Salem, Oreg.	The Mayflower	96
*Mayfield, Earle B.	Austin, Tex.	Congress Hall	114
*Means, Rice W.	Denver, Colo.	The Mayflower	11
*Metcalf, Jesse H.	Providence, R. I.		105
*Moses, George H.	Concord, N. H.	The Altamont	65
*Neely, M. M.	Fairmont, W. Va.	Congress Hall	125
*Norbeck, Peter	Redfield, S. Dak.	4000 Harrison St.	109
*Norris, George W.	McCook, Nebr.	100 Maryland Ave. NE	62
*Nye, Gerald P.	Cooperstown, N. Dak.		87
*Oddie, Tasker L.	Reno, Nev.	2400 Sixteenth St.	64
*Overman, Lee S.	Salisbury, N. C.	The Powhatan	84
*Pepper, George Wharton	Philadelphia, Pa.	The Powhatan	97
*Phipps, Lawrence C.	Denver, Colo.	Single Oak, Cathedral Ave.	11
*Pine, W. B.	Okmulgee, Okla.	The Raleigh	93
*Pittman, Key	Tonopah, Nev.	Ridge Lands, Ridge Road.	64
*Ransdell, Joseph E.	Lake Providence, La.	The Montana	39
*Reed, David A.	Pittsburgh, Pa.	1706 Eighteenth St.	97
*Reed, James A.	Kansas City, Mo.	1956 Biltmore St.	57
*Robinson, Arthur R.	Indianapolis, Ind.		28
*Robinson, Joseph T.	Little Rock, Ark.	Congress Hall	6
*Sackett, Frederic M.	Louisville, Ky.	1529 Eighteenth St.	36
*Schall, Thomas D.	Excelsior, Minn.	Wyncrest, Berwyn, Md.	52
*Sheppard, Morris	Texarkana, Tex.	1814 Nineteenth St.	113
*Shipstead, Henrik	Minneapolis, Minn.	1113 East Capitol St.	52
Shortridge, Samuel M.	Menlo Park, Calif.	The Mayflower	8
*Simmons, Furnifold M.	New Bern, N. C.	The Portland	84
*Smith, Ellison D.	Florence, S. C.	The Franklin Square	106
*Smoot, Reed	Provo, Utah	2521 Connecticut Ave.	118
*Stanfield, Robert Nelson	Portland, Oreg.	2400 Sixteenth St.	96
*Stephens, Hubert D.	New Albany, Miss.	Congress Hall	55

THE SENATE—Continued

(For Office Rooms and Telephones, see pp. 239-240)

Name	Home post office	Washington residence	Biography
			Page
*Swanson, Claude A.....	Chatham, Va.....	2136 R St.....	121
Trammell, Park.....	Lakeland, Fla.....		16
* Tyson, Lawrence D.....	Knoxville, Tenn.....	1601 R St.....	110
*Underwood, Oscar W.....	Birmingham, Ala.....	Woodlawn, Acco- tink, Va.....	3
*Wadsworth, James W., jr.....	Groveland, N. Y.....	2800 Woodland Drive.....	70
Walsh, Thomas J.....	Helena, Mont.....	2100 Massachusetts Ave.....	61
*Warren, Francis E.....	Cheyenne, Wyo.....	2029 Connecticut Ave.....	130
*+ Watson, James E.....	Rushville, Ind.....	2651 Connecticut Ave.....	27
*Weller, O. E.....	Baltimore, Md.....	The Wyoming.....	43
*Wheeler, Burton K.....	Butte, Mont.....	3757 Jocelyn St.....	61
*Williams, George H.....	St. Louis, Mo.....	The Washington.....	57
*+Willis, Frank B.....	Delaware, Ohio.....	Congress Hall.....	88

THE HOUSE OF REPRESENTATIVES

*NICHOLAS LONGWORTH, Speaker, 2009 Massachusetts Ave.

*††† WILLIAM TYLER PAGE, Clerk, 220 Wooten Ave., Chevy Chase.

*REV. JAMES SHERA MONTGOMERY, D. D., Chaplain, 1673 Columbia Road.

*JOSEPH G. RODGERS, Sergeant at Arms, 2924 Macomb St.

*BERT W. KENNEDY, Doorkeeper, Falkstone Courts.

*† FRANK W. COLLIER, Postmaster, 418 Seventh St. NE.

(For Office Rooms and Telephones, see pp. 240-246)

Name	Home post office	Washington residence	Biography
			Page
*Abernethy, Charles L.-----	New Bern, N. C.-----	The Raleigh-----	85
* Ackerman, Ernest R.-----	Plainfield, N. J.-----	The Wardman Park-----	68
*Adkins, Charles-----	Decatur, Ill.-----	Congress Hall-----	26
*Aldrich, Richard S.-----	Warwick, R. I.-----	1735 Massachusetts Ave.-----	105
*Allen, John C.-----	Monmouth, Ill.-----		25
*Allgood, Miles C.-----	Allgood, Ala.-----	416 New Jersey Ave. SE.-----	5
*† Almon, Edward B.-----	Tuscumbia, Ala.-----	Congress Hall-----	5
*Andresen, August H.-----	Red Wing, Minn.-----	Congress Hall-----	53
Andrew, A. Piatt-----	Gloucester, Mass.-----	The Racquet Club-----	47
*Anthony, Daniel R., jr.-----	Leavenworth, Kans.-----	2140 Wyoming Ave.-----	34
Appleby, Stewart H.-----	Asbury Park, N. J.-----	The Roosevelt-----	67
Arentz, Samuel S.-----	Simpson, Nev.-----	2009 Kalorama Road-----	65
* Arnold, William W.-----	Robinson, Ill.-----	Methodist Building-----	27
* Aswell, James B.-----	Natchitoches, La.-----	The Northumberland-----	41
* Auf der Heide, Oscar L.-----	West New York, N. J.-----	The Washington-----	69
*††† Ayres, William A.-----	Wichita, Kans.-----	1731 Lanier Place-----	35
Bacharach, Isaac-----	Atlantic City, N. J.-----	The Mayflower-----	67
*Bachmann, Carl G.-----	Wheeling, W. Va.-----	2400 Sixteenth St.-----	124
*Bacon, Robert L.-----	Westbury, N. Y.-----	1801 F St.-----	71
*† Bailey, Ralph E.-----	Sikeston, Mo.-----		60
* Bankhead, William B.-----	Jasper, Ala.-----	1107 Sixteenth St.-----	5
*Barbour, Henry E.-----	Fresno, Calif.-----	Congress Hall-----	9
*†† Barkley, Alben W.-----	Paducah, Ky.-----	3102 Cleveland Ave.-----	36
* Beck, Joseph D.-----	Viroqua, Wis.-----		129
*Beedy, Carroll L.-----	Portland, Me.-----	The Hamilton-----	42
*Beers, Edward M.-----	Mount Union, Pa.-----	Congress Hall-----	101
*Begg, James T.-----	Sandusky, Ohio-----	2831 Twenty-ninth St.-----	91
* Bell, Thomas M.-----	Gainesville, Ga.-----	1401 Columbia Road-----	20
* Berger, Victor L.-----	Milwaukee, Wis.-----		128
*Bixler, Harris J.-----	Johnsonburg, Pa.-----	The Washington-----	103
*Black, Eugene-----	Clarksville, Tex.-----	1500 Webster St.-----	114
*Black, Loring M., jr.-----	Brooklyn, N. Y.-----		73
*Bland, Schuyler Otis-----	Newport News, Va.-----	1719 Irving St.-----	121
*† Blanton, Thomas L.-----	Abilene, Tex.-----	1851 Irving St.-----	117
*† Bloom, Sol.-----	New York City-----	The Mayflower-----	77
*Boies, William D.-----	Sheldon, Iowa-----	Congress Hall-----	33
*Bowles, Henry L.-----	Springfield, Mass.-----	The Mayflower-----	46
*Bowling, William B.-----	Lafayette, Ala.-----	Congress Hall-----	4
*† Bowman, Frank L.-----	Morgantown, W. Va.-----	The Toronto-----	126
*† Box, John C.-----	Jacksonville, Tex.-----	3649 Albemarle St.-----	114
*Boylan, John J.-----	New York City-----	The Roosevelt-----	76
Brand, Charles-----	Urbana, Ohio-----	Methodist Building-----	90
Brand, Charles H.-----	Athens, Ga.-----	The Washington-----	20
Briggs, Clay Stone-----	Galveston, Tex.-----	2400 Sixteenth Street-----	115
*Brigham, Elbert S.-----	St. Albans, Vt.-----	Congress Hall-----	120
*Britten, Fred A.-----	Chicago, Ill.-----	The Wardman Park-----	24

THE HOUSE OF REPRESENTATIVES—Continued

(For Office Rooms and Telephones, see pp. 240-246)

Name	Home post office	Washington residence	Biography
			Page
* Browne Edward E.	Waupaca, Wis.	7 West Underwood St., Chevy Chase, Md.	129
*Browning, Gordon	Huntingdon, Tenn.	The Toronto.	112
Brumm, George F.	Minersville, Pa.	The Bachelor	100
*Buchanan, James P.	Brenham, Tex.	Congress Hall	116
*Bulwinkle, Alfred L.	Gastonia, N. C.	The Cairo	86
* Burdick, Clark	Newport, R. I.		105
*Burtness, Oliver B.	Grand Forks, N. Dak.		88
Burton, Theodore E.	Cleveland, Ohio	Stoneleigh Court	93
*Busby, Jeff	Houston, Miss.	4300 Third St.	56
*Butler, Thomas S.	West Chester, Pa.	The Burlington	99
*Byrns, Joseph W.	Nashville, Tenn.		112
Campbell, Guy E.	Crafton, Pa.	5611 Fourteenth St.	105
* Canfield, Harry C.	Batesville, Ind.	Congress Hall	28
*Cannon, Clarence	Elsberry, Mo.	1801 A St. SE	59
*†Carew, John F.	New York City	The Hamilton	77
Carpenter, Edmund N.	Wilkes-Barre, Pa.	1718 H St.	99
Carss, William L.	Proctor, Minn.		54
*Carter, Albert E.	Oakland, Calif.	Congress Hall	9
*Carter, Charles D.	Ardmore, Okla.	Congress Hall	94
*Celler, Emanuel	Brooklyn, N. Y.	The Mayflower	74
* Chalmers, W. W.	Toledo, Ohio	Congress Hall	90
*Chapman, Virgil	Paris, Ky.	Congress Hall	37
*Chindblom, Carl R.	Chicago, Ill.	1901 Fifteenth St.	24
*Christopherson, Charles A.	Sioux Falls, S. Dak.	Congress Hall	109
*Clague, Frank	Redwood Falls, Minn.		52
*Cleary, William E.	Brooklyn, N. Y.	Congress Hall	74
Cole, Cyrenus	Cedar Rapids, Iowa	The Wardman Park	32
*††Collier, James W.	Vicksburg, Miss.	Congress Hall	57
*Collins, Ross A.	Meridian, Miss.	2463 Wisconsin Ave.	56
*†Colton, Don B.	Vernal, Utah	526 Buchanan St.	119
*Connally, Tom	Marlin, Tex.	The Wardman Park	116
* Connelly, William P., jr.	Lynn, Mass.	1909 Nineteenth St.	47
*Connolly, James J.	Philadelphia, Pa.		98
*Cooper, Henry Allen	Racine, Wis.	The Rochambeau	127
*Cooper, John G.	Youngstown, Ohio	The Driscoll	92
*Corning, Parker	Albany, N. Y.	1534 Twenty-eighth St.	80
Cox, E. E.	Camilla, Ga.		18
*Coyle, William R.	Bethlehem, Pa.	3030 P St.	103
*Cramton, Louis C.	Lapeer, Mich.	1829 Irving St.	51
*Crisp, Charles R.	Americus, Ga.	Congress Hall	18
*Crosser, Robert	Cleveland, Ohio	The Driscoll	93
*Crowther, Frank	Schenectady, N. Y.	Congress Hall	80
*Crumpacker, M. E.	Portland, Oreg.	2633 Fifteenth St.	97
*Cullen, Thomas H.	Brooklyn, N. Y.	The Hamilton	73
†Curry, Charles F.	Sacramento, Calif.	George Washington Inn.	9
*Darrow, George P.	Philadelphia, Pa.	The Raleigh	99
*Davenport, Frederick M.	Clinton, N. Y.	The Wardman Park	81
*Davey, Martin L.	Kent, Ohio	The Willard	91
*† Davis, Ewin L.	Tullahoma, Tenn.	1532 Twenty-second St.	112
*Deal, Joseph T.	Norfolk, Va.		121
*Dempsey, S. Wallace	Lockport, N. Y.	The Shoreham	83
Denison, Edward E.	Marion, Ill.	Congress Hall	27

THE HOUSE OF REPRESENTATIVES—Continued

(For Office Rooms and Telephones, see pp. 240-246)

Name	Home post office	Washington residence	Biography
			Page
*† Dickinson, Clement C.	Clinton, Mo.	The St. Albans	58
*† Dickinson, L. J.	Algona, Iowa		33
Dickstein, Samuel	New York City	The Washington	75
Dominick, Fred H.	Newberry, S. C.	The Washington	107
*Doughton, Robert L.	Laurelsprings, N. C.		86
Douglass, John J.	Boston, Mass.		47
Dowell, Cassius C.	Des Moines, Iowa	Congress Hall	32
*Doyle, Thomas A.	Chicago, Ill.	The Hamilton	23
*Drane, Herbert J.	Lakeland, Fla.	Congress Hall	16
*Drewry, Patrick H.	Petersburg, Va.	The Portland	122
*Driver, William J.	Osceola, Ark.	Congress Hall	6
*† Dyer, Leonidas C.	St. Louis, Mo.	3226 Woodley Road	60
*† Eaton, Charles A.	North Plainfield, N. J.	The Wardman Park	67
*† Edwards, Charles G.	Savannah, Ga.	Congress Hall	18
*Elliott, Richard N.	Connerville, Ind.	Congress Hall	29
*Ellis, Edgar C.	Kansas City, Mo.	Congress Hall	58
*Eslick, Edward E.	Pulaski, Tenn.	Congress Hall	112
*Esterly, Charles J.	Reading, Pa.	3101 Nineteenth St.	100
*† Evans, John M.	Missoula, Mont.	The Wyoming	62
*Fairchild, Benjamin L.	Pelham, N. Y.	The Hamilton	78
Faust, Charles L.	St. Joseph, Mo.	The Washington	58
*Fenn, E. Hart	Wethersfield, Conn.	1302 Eighteenth St.	14
*Fish, Hamilton, jr.	Garrison, N. Y.	2319 Ashmead Place	79
*Fisher, Hubert F.	Memphis, Tenn.	2139 Wyoming Ave.	113
*† Fitzgerald, Roy G.	Dayton, Ohio		89
*† Fitzgerald, W. T.	Greenville, Ohio	George Washington Inn.	90
*Flaherty, Lawrence J.	San Francisco, Calif.		9
*Fletcher, Brooks	Marion, Ohio	Congress Hall	90
*Fort, Franklin W.	East Orange, N. J.	The Lafayette	69
*Foss, Frank H.	Fitchburg, Mass.	The Racquet Club	46
*Frear, James A.	Hudson, Wis.	The Somerses	129
*Fredericks, John D.	Los Angeles, Calif.	The Wardman Park	11
*Free, Arthur M.	San Jose, Calif.	3609 Thirty-fourth St.	9
*Freeman, Richard P.	New London, Conn.	The Royden	14
*French, Burton L.	Moscow, Idaho	1882 Ontario Place	21
*Frothingham, Louis A.	Easton, Mass.	2139 R St.	48
*Fuller, Charles E.	Belvidere, Ill.	The National	25
*† Fulmer, Hampton P.	Orangeburg, S. C.	Congress Hall	109
*† Funk, Frank H.	Bloomington, Ill.	The Wardman Park	26
*Furlow, Allen J.	Rochester, Minn.		52
*Gallivan, James A.	Boston, Mass.		48
Gambrill, Stephen W.	Laurel, Md.		45
*† Garber, M. C.	Enid, Okla.		95
*Gardner, Frank	Scottsburg, Ind.	Congress Hall	28
*† Garner, John N.	Uvalde, Tex.	Congress Hall	116
*† Garrett, Daniel E.	Houston, Tex.	The Northumberland	115
*Garrett, Finis J.	Dresden, Tenn.	The Cairo	113
*† Gasque, Allard H.	Florence, S. C.	1754 Kilbourn Place	108
† Gibson, Ernest W.	Brattleboro, Vt.	The Cairo	120
*Gifford, Charles L.	Cotuit, Mass.	Congress Hall	49
*† Gilbert, Ralph	Shelbyville, Ky.		38
*Glynn, James P.	Winsted, Conn.	The Driscoll	15
† Golder, Benjamin M.	Philadelphia, Pa.	The Washington	98
*Goldsborough, T. Alan	Denton, Md.	The Driscoll	43
*Goodwin, Godfrey G.	Cambridge, Minn.	3415 Ordway St.	54
*Gorman, John J.	Chicago, Ill.	3728 Morrison St.	24

THE HOUSE OF REPRESENTATIVES—Continued

(For Office Rooms and Telephones, see pp. 240-246)

Name	Home post office	Washington residence	Biography
			Page
* Graham, George S.	Philadelphia, Pa.	The Powhatan	98
Green, R. A.	Starke, Fla.		17
Green, William R.	Council Bluffs, Iowa	George Washington Inn.	32
*†Greenwood, Arthur H.	Washington, Ind.	2719 Thirty-sixth Place.	28
*†Griest, W. W.	Lancaster, Pa.	The Washington	99
*Griffin, Anthony J.	New York City	Congress Hall	78
*Hadley, Lindley H.	Bellingham, Wash.	Congress Hall	124
*Hale, Fletcher	Laconia, N. H.	2331 Cathedral Ave.	66
*Hall, Albert R.	Marion, Ind.	The Chatham	30
*†††Hall, Thomas	Bismarck, N. Dak.	5209 Thirteenth St.	88
* Hammer, William C.	Asheboro, N. C.	Congress Hall	86
*†Hardy, Guy U.	Canon City, Colo.	Congress Hall	12
*Hare, Butler B.	Saluda, S. C.		107
*Harrison, Thomas W.	Winchester, Va.	2301 Connecticut Ave.	122
*††Hastings, William W.	Tahlequah, Okla.		94
Haugen, Gilbert N.	Northwood, Iowa	Congress Hall	32
*Hawes, Harry B.	St. Louis, Mo.	The Occidental	60
*Hawley, Willis C.	Salem, Oreg.	The Woodley	96
* Hayden, Carl	Phoenix, Ariz.	Methodist Building	6
*Hersey, Ira G.	Houlton, Me.	517 Fifth St., Takoma Park.	42
Hickey, Andrew J.	Laporte, Ind.	Congress Hall	30
*Hill, John Philip	Baltimore, Md.	1312 Sixteenth St.	44
Hill, Lister	Montgomery, Ala.	The Washington	4
*Hill, Samuel B.	Waterville, Wash.	The Cairo	125
*Hoch, Homer	Marion, Kans.	100 Maryland Ave. NE.	34
* Hogg, David	Fort Wayne, Ind.	The Embassy	30
*† Holaday, William P.	Danville, Ill.		26
*††Hooper, Joseph L.	Battle Creek, Mich.		50
*Houston, Robert G.	Georgetown, Del.	1324 Eleventh St.	15
* Howard, Edgar	Columbus, Nebr.	Congress Hall	63
* Huddleston, George	Birmingham, Ala.	608 Massachusetts Ave. NE.	5
†† Hudson, Grant M.	East Lansing, Mich.	3755 McKinley St., Chevy Chase.	50
*†Hudspeth, C. B.	El Paso, Tex.	3723 Livingston St., Chevy Chase.	117
* Hull, Cordell	Carthage, Tenn.	Lafayette Hotel	112
*Hull, Morton D.	Chicago, Ill.	2019 R St.	23
* Hull, William E.	Peoria, Ill.	The Wardman Park	26
*Irwin, Ed. M.	Belleville, Ill.	The Wardman Park	27
*Jacobstein, Meyer	Rochester, N. Y.		82
*† James, W. Frank	Hancock, Mich.	3322 Seventeenth St.	51
*Jeffers, Lamar	Anniston, Ala.	The Argonne	4
*Jenkins, Thomas A.	Ironton, Ohio		91
*†Johnson, Albert	Houquiam, Wash.	The Albemarle	124
* Johnson, Ben	Bardstown, Ky.		37
* Johnson, Luther A.	Corsicana, Tex.	2900 Connecticut Ave.	115
* Johnson, Noble J.	Terre Haute, Ind.		29
* Johnson, Royal C.	Aberdeen, S. Dak.	1868 Columbia Road	110
Johnson, William R.	Freeport, Ill.	3417 Fourteenth St.	25
*Jones, Marvin	Amarillo, Tex.	Congress Hall	118
Kahn, Florence P.	San Francisco, Calif.	The Mayflower	9
*Kearns, Charles C.	Amelia, Ohio		90
*Keller, Oscar E.	St. Paul, Minn.	3406 Quebec St.	53

THE HOUSE OF REPRESENTATIVES—Continued

(For Office Rooms and Telephones, see pp. 240-245)

Name	Home post office	Washington residence	Biography
			Page
* Kelly, Clyde	Edgewood, Pa.	3730 McKinley St.	104
* Kemp, Bolivar E.	Amite, La.	The Wardman Park	41
* Kendall, Samuel A.	Meyersdale, Pa.	The Highlands	102
*Kerr, John H.	Warrenton, N. C.		85
*Ketcham, John C.	Hastings, Mich.	1725 Lanier Place	50
*† Kiefner, Charles E.	Perryville, Mo.	The Roosevelt	60
*Kiess, Edgar R.	Williamsport, Pa.	The Wardman Park Annex.	100
*Kincheloe, David H.	Madisonville, Ky.	Clifton Terrace East	36
* Kindred, John J.	Astoria, N. Y.	Congress Hall	72
* King, Edward J.	Galesburg, Ill.	Tudor Hall	25
Knutson, Harold	St. Cloud, Minn.	The Roland	53
* Kopp, William F.	Mount Pleasant, Iowa.	The Brighton	31
*Kunz, Stanley H.	Chicago, Ill.	3201 Water St.	24
*† Kurtz, J. Banks	Altoona, Pa.	Methodist Building	101
*† Kvale, O. J.	Benson, Minn.	1626 Seventeenth St.	54
LaGuardia, Fiorello H.	New York City	The Lee House	77
*Lampert, Florian	Oshkosh, Wis.	344 Eleventh St. SE.	129
*Langley, John W.	Pikesville, Ky.		38
*Lanham, Fritz G.	Fort Worth, Tex.	Congress Hall	116
* Lankford, William C.	Douglas, Ga.	3437 Oakwood Terrace.	21
*Larsen, William W.	Dublin, Ga.		21
*† Lazaro, Ladislas	Washington, La.	The Kenesaw	41
*Lea, Clarence F.	Santa Rosa, Calif.	Congress Hall	8
*† Leatherwood, Elmer O.	Salt Lake City, Utah.	Congress Hall	119
*Leavitt, Scott	Great Falls, Mont.	Methodist Building	62
Lee, Gordon	Chickamauga, Ga.	The Arlington	20
*Lehlbach, Frederick R.	Newark, N. J.	1801 Sixteenth St.	69
* Letts, F. Dickinson	Davenport, Iowa	The Argonne	31
Lindsay, George W.	Brooklyn, N. Y.		72
*Lineberger, Walter F.	Long Beach, Calif.		10
*Linthicum, J. Charles	Baltimore, Md.	The Roosevelt	44
*† Little, Chauncey B.	Olathe, Kans.	Congress Hall	34
*Longworth, Nicholas	Cincinnati, Ohio	2009 Massachusetts Ave.	89
*† Lowrey, B. G.	Blue Mountain, Miss.	155 North Carolina Ave. SE.	55
* Lozier, Ralph F.	Carrollton, Mo.	George Washington Inn.	58
*Luce, Robert	Waltham, Mass.	1520 H St.	48
*† Lyon, Homer L.	Whiteville, N. C.	Congress Hall	95
*† McClintic, James V.	Snyder, Okla.	The Chatham	86
*McDuffie, John	Monroeville, Ala.	Congress Hall	3
* McPadden, Louis T.	Canton, Pa.		100
*McKeown, Tom D.	Ada, Okla.	Congress Hall	94
McLaughlin, James C.	Muskegon, Mich.	Congress Hall	51
McLaughlin, Melvin O.	York, Nebr.	The Chatham	63
*McLeod, Clarence J.	Detroit, Mich.		52
* McMillan, Thomas S.	Charleston, S. C.		106
*McReynolds, S. D.	Chattanooga, Tenn.	Congress Hall	111
* McSwain, John J.	Greenville, S. C.		107
*McSweeney, John	Wooster, Ohio	The Burlington	92
MacGregor, Clarence	Buffalo, N. Y.	Congress Hall	83
*Madden, Martin B.	Chicago, Ill.	3201 Woodland Drive	23

THE HOUSE OF REPRESENTATIVES—Continued

(For Office Rooms and Telephones, see pp. 240-246)

Name	Home post office	Washington residence	Biography
			Page
*Magee, James M.	Pittsburgh, Pa.	1616 Eighteenth St.	104
*Magee, Walter W.	Syracuse, N. Y.	The Lee House.	81
*Magrady, Frederick W.	Mount Carmel, Pa.	The Washington.	101
*†Major, Samuel C.	Fayette, Mo.	The Shawmut.	59
*Manlove, Joe J.	Joplin, Mo.	The Argonne.	61
*††Mansfield, Joseph J.	Columbus, Tex.		115
*Mapes, Carl E.	Grand Rapids, Mich.	2818 Connecticut Ave.	50
Martin, Joseph W.	North Attleboro, Mass.	The Racquet Club.	49
Martin, Whitmell P.	Thibodaux, La.	14 Eighteenth St. SE.	40
*Mead, James M.	Buffalo, N. Y.	The Lee House.	83
*††Menges, Franklin.	York, Pa.	1910 K St.	102
*Merritt, Schuyler.	Stamford, Conn.	1822 Nineteenth St.	15
*Michaelson, M. Alfred.	Chicago, Ill.	The Wardman Park.	24
*†Michener, Earl C.	Adrian, Mich.	Congress Hall.	50
*Miller, John F.	Seattle, Wash.	Congress Hall.	124
Milligan, Jacob L.	Richmond, Mo.		58
*Mills, Ogden L.	New York City.	1615 Rhode Island Ave.	76
* Montague, Andrew J.	Richmond, Va.	1736 Columbia Road.	121
*Montgomery, S. J.	Bartlesville, Okla.		94
*†Mooney, Charles A.	Cleveland, Ohio.	Stoneleigh Court.	93
*Moore, C. Ellis.	Cambridge, Ohio.		91
*Moore, John W.	Morgantown, Ky.		37
Moore, R. Walton.	Fairfax, Va.	The Toronto.	122
*Morehead, John H.	Falls City, Nebr.	13 First St. NE.	63
*†Morgan, William M.	Newark, Ohio.		92
††Morin, John M.	Pittsburgh, Pa.	Congress Hall.	104
*†Morrow, John.	Raton, N. Mex.		70
*Murphy, Frank.	Steubenville, Ohio.	Congress Hall.	92
*†Nelson, John E.	Augusta, Me.		42
*† Nelson, John M.	Madison, Wis.	1409 Fourteenth St.	127
*Nelson, William L.	Columbia, Mo.		59
*Newton, Cleveland A.	St. Louis, Mo.	1932 Biltmore St.	60
*† Newton, Walter H.	Minneapolis, Minn.	3207 Northampton St., Chevy Chase.	53
Norton, Mary T.	Jersey City, N. J.		69
*†O'Connell, David J.	Brooklyn, N. Y.	The Hamilton.	74
*O'Connell, Jeremiah E.	Providence, R. I.	Congress Hall.	106
*O'Connor, James.	New Orleans, La.	Congress Hall.	39
*† O'Connor, John J.	New York City.	The Mayflower.	76
* Oldfield, William A.	Batesville, Ark.	2222 Q St.	7
*Oliver, Frank.	Bronx, N. Y.	The Driscoll.	78
Oliver, William B.	Tuscaloosa, Ala.	1827 Wyoming Ave.	5
*Parker, James S.	Salem, N. Y.		80
*Parks, Tilman B.	Hope, Ark.	1616 Sixteenth St.	8
*††Patterson, Francis F., jr.	Camden, N. J.		67
Peavey, Hubert H.	Washburn, Wis.		130
*Peery, George C.	Tazewell, Va.	The Roosevelt.	123
*Perkins, Randolph.	Woodcliff Lake, N. J.		68
*Perlman, Nathan D.	New York City.	The Washington.	75
* Phillips, Thomas W., jr.	Butler, Pa.	2108 Sixteenth St.	103
Porter, Stephen G.	Pittsburgh, Pa.	2219 California St.	104
* Pou, Edward W.	Smithfield, N. C.	The Burlington.	85
*Prall, Anning S.	West New Brighton, N. Y.	The Lee House.	75

THE HOUSE OF REPRESENTATIVES—Continued

(For Office Rooms and Telephones, see pp. 240-246)

Name	Home post office	Washington residence	Biography
			Page
*Pratt, Harcourt J.	Highland, N. Y.	The Mayflower	79
*Purnell, Fred S.	Attica, Ind.	The Roosevelt	30
*†Quayle, John F.	Brooklyn, N. Y.	The Raleigh	73
*Quin, Percy E.	McComb, Miss.	2647 Woodley Road	56
*Ragon, Heartsill	Clarksville, Ark.	Congress Hall	7
*Raney, Henry T.	Carrollton, Ill.	2001 Sixteenth St.	26
*† Raker, John E.	Alturas, Calif.	Methodist Building	9
*Ramseyer, C. William	Bloomfield, Iowa	The Westmoreland	32
*Rankin, John E.	Tupelo, Miss.	Congress Hall	55
*†Ransley, Harry C.	Philadelphia, Pa.	The Washington	98
*Rathbone, Henry R.	Kenilworth, Ill.		23
Rayburn, Sam.	Bonham, Tex.		115
*Reece, B. Carroll	Butler, Tenn.	1911 R St.	111
*Reed, Daniel A.	Dunkirk, N. Y.		83
*Reed, James B.	Lonoke, Ark.	George Washington Inn.	7
*Reid, Frank R.	Aurora, Ill.	The Willard	25
*†Robinson, T. J. B.	Hampton, Iowa	Congress Hall	31
*†Robson, John M.	Barbourville, Ky.	106 C St. SE.	38
Rogers, Edith Nourse	Lowell, Mass.	1155 Sixteenth St.	46
*Romjue, Milton A.	Macon, Mo.		57
*Rouse, Arthur B.	Burlington, Ky.	The Potomac	37
*Rowbottom, Harry E.	Evansville, Ind.		28
* Rubey, Thomas L.	Lebanon, Mo.	Congress Hall	61
*††Rutherford, Samuel	Forsyth, Ga.	Congress Hall	19
*Sabath, Adolph J.	Chicago, Ill.	1471 Irving St.	24
Sanders, Archie D.	Stafford, N. Y.	The Burlington	82
*Sanders, Morgan G.	Canton, Tex.	3402 Sixteenth St.	114
*Sandlin John N.	Minden, La.	Congress Hall	40
* Schafer, John C.	Milwaukee, Wis.	207 First St. SE.	128
Schneider, George J.	Appleton, Wis.		129
Scott, Frank D.	Alpena, Mich.	Congress Hall	51
*Sears, William J.	Kissimmee, Fla.	George Washington Inn.	17
Sears, Willis G.	Omaha, Nebr.	Congress Hall	63
*†Seger, George N.	Passaic, N. J.	The Chatham	68
*††Shallenberger, Ashton C.	Alma, Nebr.	Congress Hall	63
*Shreve, Milton W.	Erie, Pa.	Congress Hall	103
*Simmons, Robert G.	Scottsbluff, Nebr.	1315 Farragut St.	64
Sinclair, James H.	Kenmare, N. Dak.		88
*Sinnott, Nicholas J.	The Dalles, Oreg.		96
*Smith, Addison T.	Twin Falls, Idaho	3625 Sixteenth St.	22
*† Smithwick, John H.	Pensacola, Fla.	The Argonne	17
*†Snell, Bertrand H.	Potsdam, N. Y.	2400 Sixteenth St.	80
* Somers, Andrew L.	Brooklyn, N. Y.	The Mayflower	73
*††Sosnowski, John B.	Detroit, Mich.	The Wardman Park	50
*Speaks, John C.	Columbus, Ohio	Congress Hall	91
*†Spearing, J. Zach	New Orleans, La.	Congress Hall	40
Sproul, Elliott W.	Chicago, Ill.	1638 R St.	23
* Sproul, W. H.	Sedan, Kans.		34
Stalker, Gale H.	Elmira, N. Y.	Congress Hall	82
††Steagall, Henry B.	Ozark, Ala.		4
Stedman, Charles M.	Greensboro, N. C.	George Washington Inn.	85
*†Stephens, A. E. B.	North Bend, Ohio	Congress Hall	89

THE HOUSE OF REPRESENTATIVES—Continued

(For Office Rooms and Telephones, see pp. 240-246)

Name	Home post office	Washington residence	Biography
			Page
Stevenson, William F.	Cheraw, S. C.	1203 Clifton St.	108
* Stobbs, George R.	Worcester, Mass.	The Racquet Club	46
* Strong, James G.	Blue Rapids, Kans.	The Wardman Park	35
* Strong, Nathan L.	Brookville, Pa.		103
* Strother, James French	Welch, W. Va.	The Roosevelt	126
Sullivan, Christopher D.	New York City	The Raleigh	75
* Summers, John W.	Walla Walla, Wash.	Washington Plaza	124
Summers, Hutton W.	Dallas, Tex.	Congress Hall	115
* Swank, F. B.	Norman, Okla.	Clifton Terrace East	95
* Swartz, Joshua W.	Harrisburg, Pa.	The Washington	101
* Sweet, Thaddeus C.	Phoenix, N. Y.	The Mayflower	81
* Swing, Philip D.	El Centro, Calif.	Methodist Building	11
* Swoope, William I.	Clearfield, Pa.		102
Taber, John	Auburn, N. Y.	The University Club	81
* Taylor, Edward T.	Glenwood Springs, Colo.	Congress Hall	13
* Taylor, Herbert W.	Newark, N. J.	Congress Hall	68
* Taylor, J. Alfred	Fayetteville, W. Va.		126
Taylor, J. Will	Lafollette, Tenn.	Congress Hall	111
Temple, Henry W.	Washington, Pa.		102
* Thatcher, Maurice H.	Louisville, Ky.	George Washington Inn.	37
* Thayer, Harry I.	Wakefield, Mass.	The Mayflower	47
* Thomas, Elmer	Medicine Park, Okla.	1301 Massachusetts Ave.	95
* Thompson, Charles J.	Defiance, Ohio	George Washington Inn.	90
* Thurston, Lloyd	Osceola, Iowa	Congress Hall	32
* Tillman, John N.	Fayetteville, Ark.	Congress Hall	7
Tilson, John Q.	New Haven, Conn.	2016 O St.	14
* Timberlake, Charles B.	Sterling, Colo.	The Mayflower	12
* Tinch, J. N.	Medicine Lodge, Kans.	Congress Hall	35
Tinkham, George Holden	Boston, Mass.	The Arlington	48
* Tolley, Harold S.	Binghamton, N. Y.		81
* Treadway, Allen T.	Stockbridge, Mass.	2490 Tracy Pl.	46
* Tucker, Henry St. George	Lexington, Va.	The Powhatan	123
Tydings, Millard E.	Havre de Grace, Md.		44
* Underhill, Charles L.	Somerville, Mass.	Congress Hall	47
* Underwood, Mell G.	New Lexington, Ohio.	George Washington Inn.	91
* Updike, Ralph E., sr.	Indianapolis, Ind.	3000 Connecticut Ave.	29
* Upshaw, William D.	Atlanta, Ga.	The Potomac	19
* Vaile, William N.	Denver, Colo.	3245 Sixteenth St.	12
* Vare, William S.	Philadelphia, Pa.	The Raleigh	97
* Vestal, Albert H.	Anderson, Ind.	The Roosevelt	29
* Vincent, Bird J.	Saginaw, Mich.		51
* Vinson, Carl	Milledgeville, Ga.	The Hamilton	20
* Vinson, Fred M.	Louisa, Ky.	Congress Hall	38
* Voigt, Edward	Sheboygan, Wis.	The Chatham	127
* Wainwright, J. Mayhew	Rye, N. Y.	Metropolitan Club	79
* Walters, Anderson H.	Johnstown, Pa.	Congress Hall	101
* Warren, Lindsay	Washington, N. C.		84
* Wason, Edward H.	Nashua, N. H.		66
Watres, Laurence H.	Scranton, Pa.	The Powhatan	99
* Watson, Henry W.	Langhorne, Pa.	1625 Massachusetts Ave.	99

THE HOUSE OF REPRESENTATIVES—Continued

(For Office Rooms and Telephones, see pp. 240-246)

Name	Home post office	Washington residence	Biography
			Page
*†Weaver, Zebulon-----	Asheville, N. C.-----	4117 Fessenden St.-----	87
*Wefald, Knud-----	Hawley, Minn.-----	-----	54
*†Weller, Royal H.-----	New York City-----	The Lee House-----	77
*Welsh, George A.-----	Philadelphia, Pa.-----	-----	98
* Wheeler, Loren E.-----	Springfield, Ill.-----	3300 Nineteenth St.-----	27
*White, Hays B.-----	Mankato, Kans.-----	3932 Alabama Ave. SE.-----	35
* White, Wallace H., jr.-----	Lewiston, Me.-----	2011 Wyoming Ave.-----	42
Whitehead, Joseph-----	Chatham, Va.-----	The Congressional-----	122
*Whittington, W. M.-----	Greenwood, Miss.-----	Congress Hall-----	55
*††Williams, Guinn-----	Decatur, Tex.-----	313 New Jersey Ave. SE.-----	116
*††Williams, Thomas S.-----	Louisville, Ill.-----	-----	27
* Williamson, William-----	Custer, S. Dak.-----	1319 Farragut St.-----	110
*†Wilson, Riley J.-----	Ruston, La.-----	The Sherman-----	40
Wilson, T. Webber-----	Laurel, Miss.-----	-----	56
*† Wingo, Otis-----	De Queen, Ark.-----	The Kenesaw-----	7
* Winter, Charles E.-----	Casper, Wyo.-----	1671 Madison St.-----	130
*Wolverton, John M.-----	Richwood, W. Va.-----	2317 Twentieth St.-----	126
Wood, William R.-----	Lafayette, Ind.-----	Congress Hall-----	30
*Woodruff, Roy O.-----	Bay City, Mich.-----	Cathedral Mansions-----	51
*Woodrum, Clifton A.-----	Roanoke, Va.-----	3527 Thirteenth St.-----	122
Woodyard, Harry C.-----	Spencer, W. Va.-----	1721 Lamont St.-----	126
*Wright, William C.-----	Newnan, Ga.-----	Congress Hall-----	19
*Wurzbach, Harry M.-----	Seguin, Tex.-----	Congress Hall-----	116
*Wyant, Adam M.-----	Greensburg, Pa.-----	The Wardman Park-----	103
*† Yates, Richard-----	Springfield, Ill.-----	2400 Sixteenth St.-----	22
*Zihlman, Frederick N.-----	Cumberland, Md.-----	Sligo Mill Road, Silver Springs, Md.-----	45

DELEGATES

* Jarrett, William P.-----	Honolulu, Hawaii-----	The Roosevelt-----	131
*Sutherland, Dan A.-----	Juneau, Alaska-----	200 A St. SE-----	131

RESIDENT COMMISSIONERS

*Davila, Felix Cordova-----	Manati, P. R.-----	4001 Fourteenth St.-----	131
*Gabaldon, Isauro-----	Nueva Ecija, P. I.-----	-----	131
*Guevara, Pedro-----	Santa Cruz, P. I.-----	1811 R St.-----	131

ALABAMA

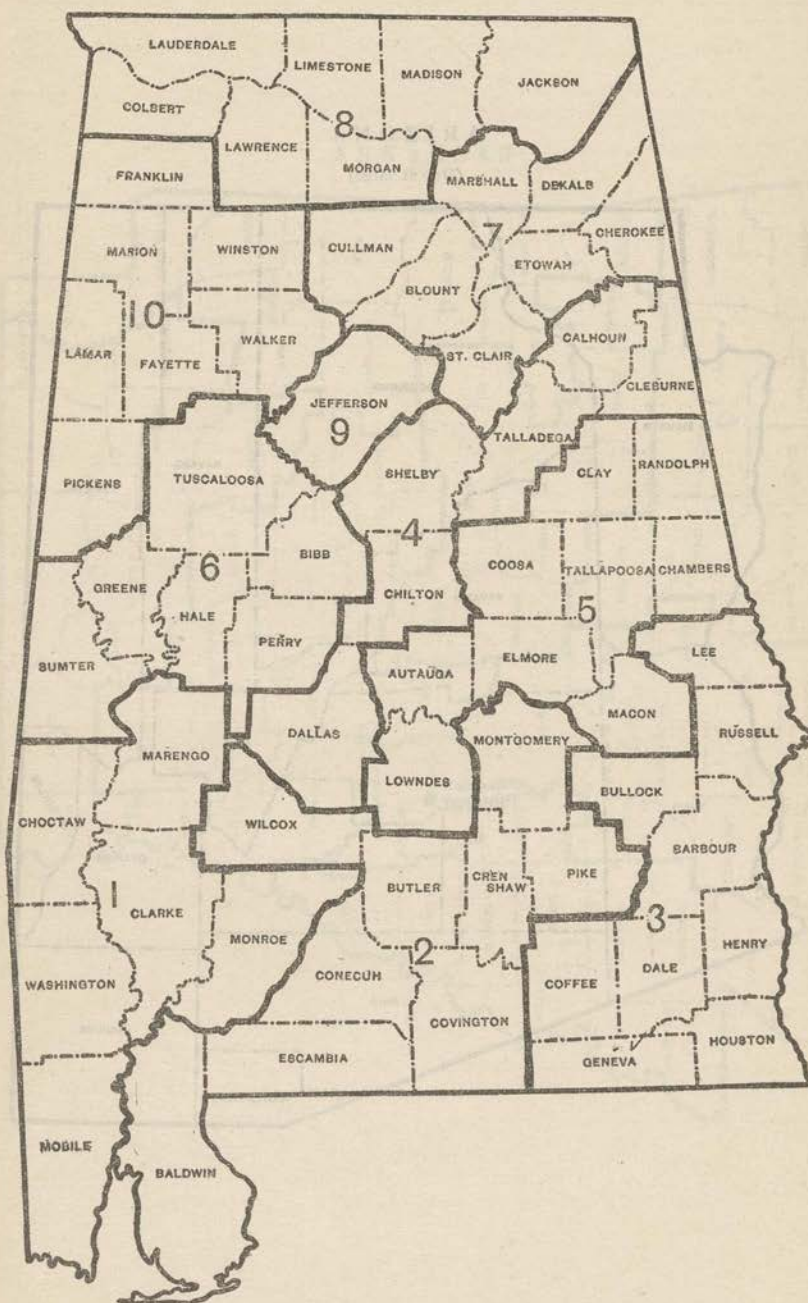

ARIZONA

(One at large)

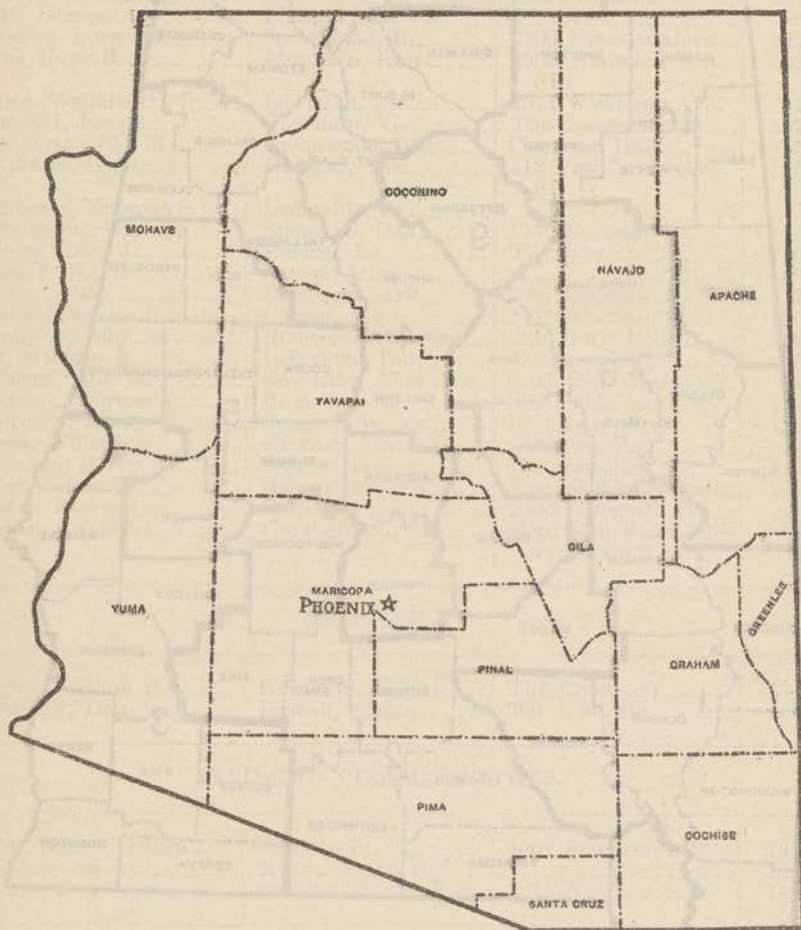

ARKANSAS

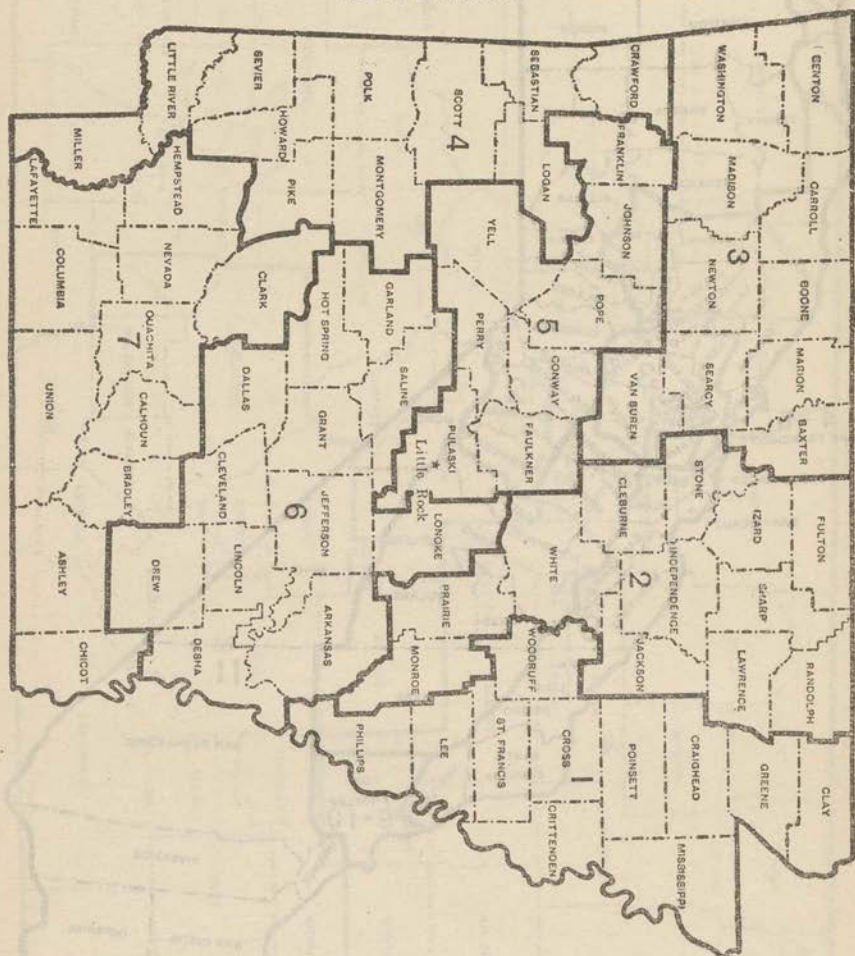

CALIFORNIA

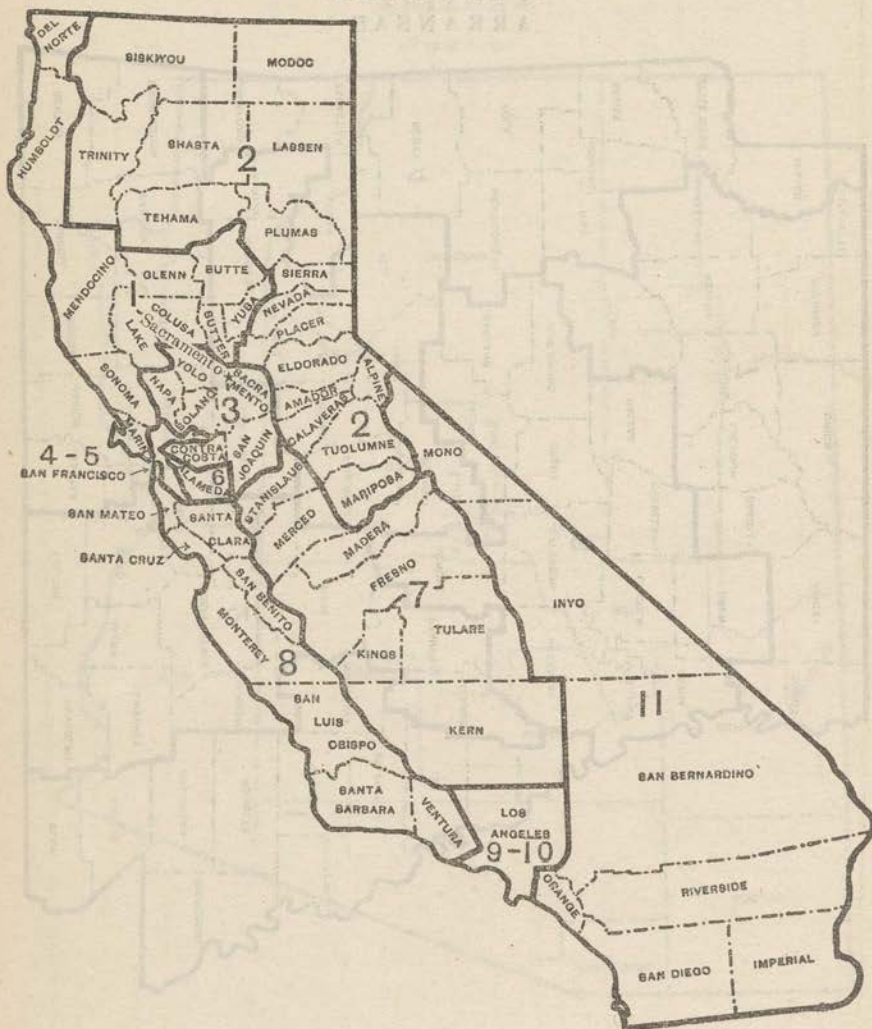

COLORADO

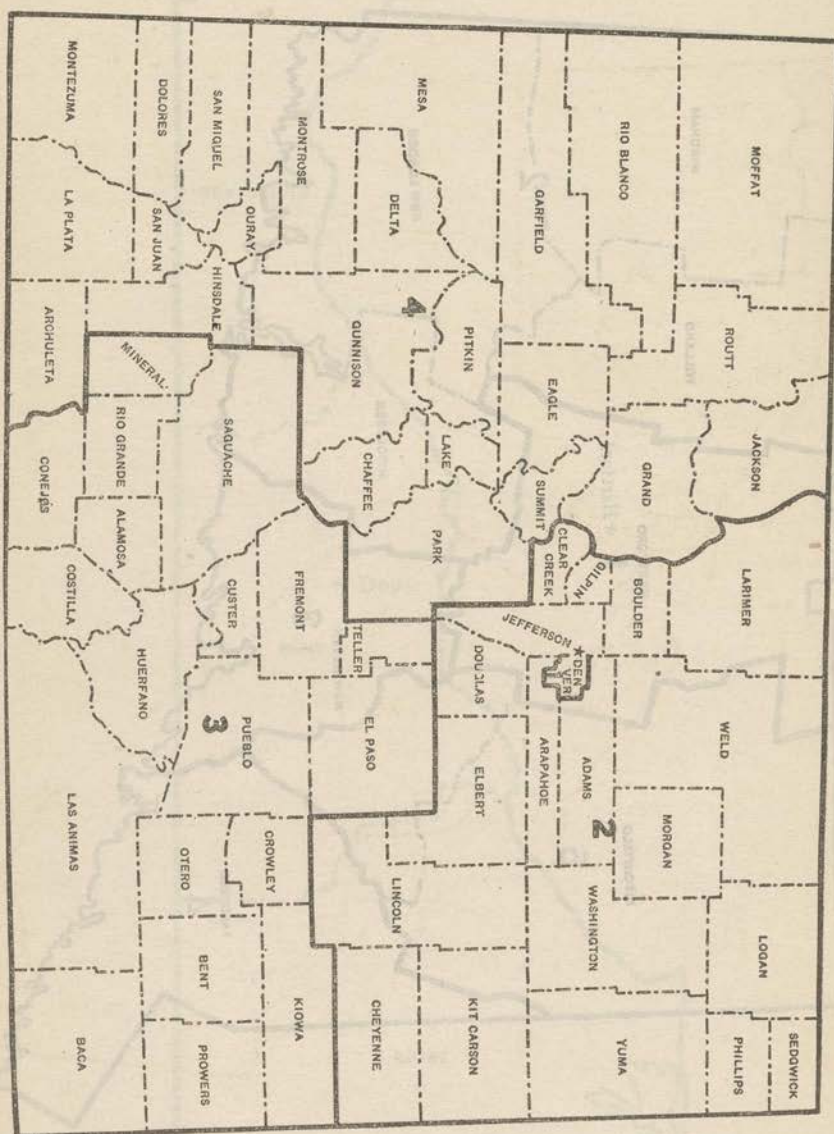

CONNECTICUT

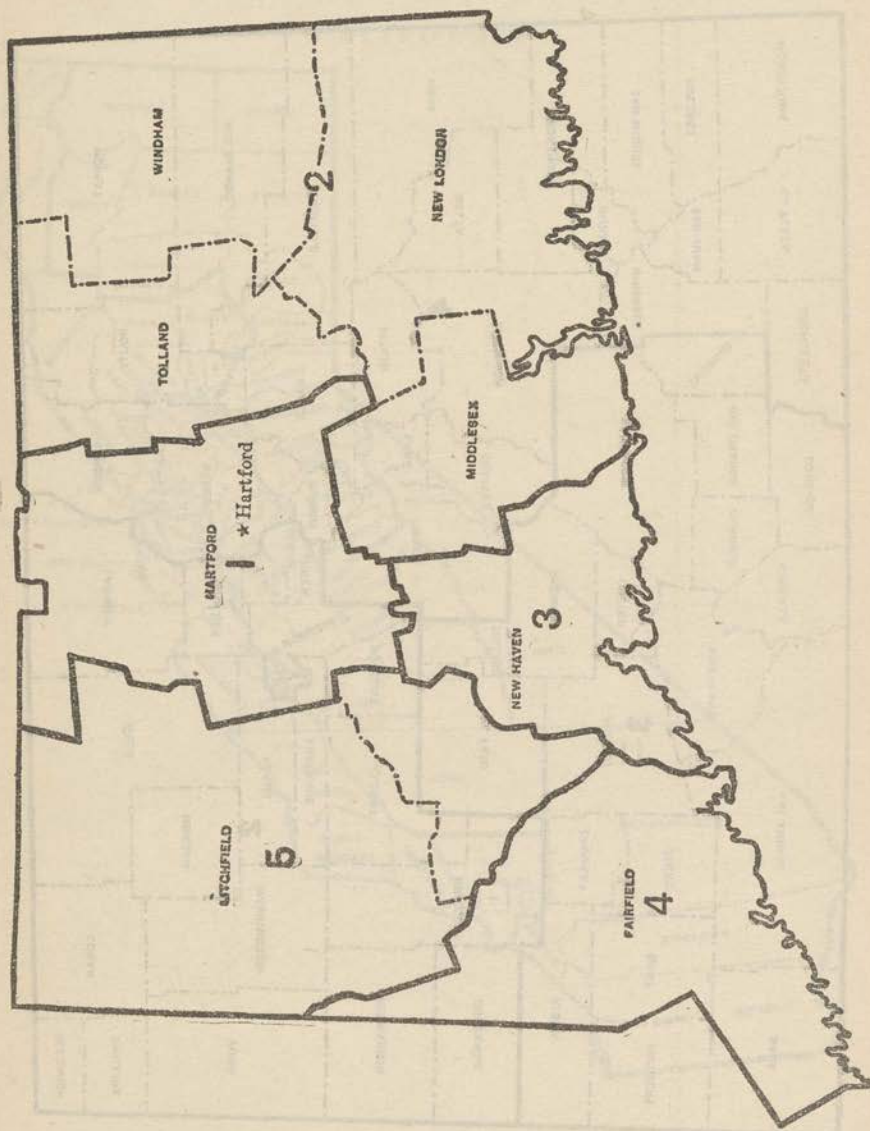

DELAWARE

(One at large)

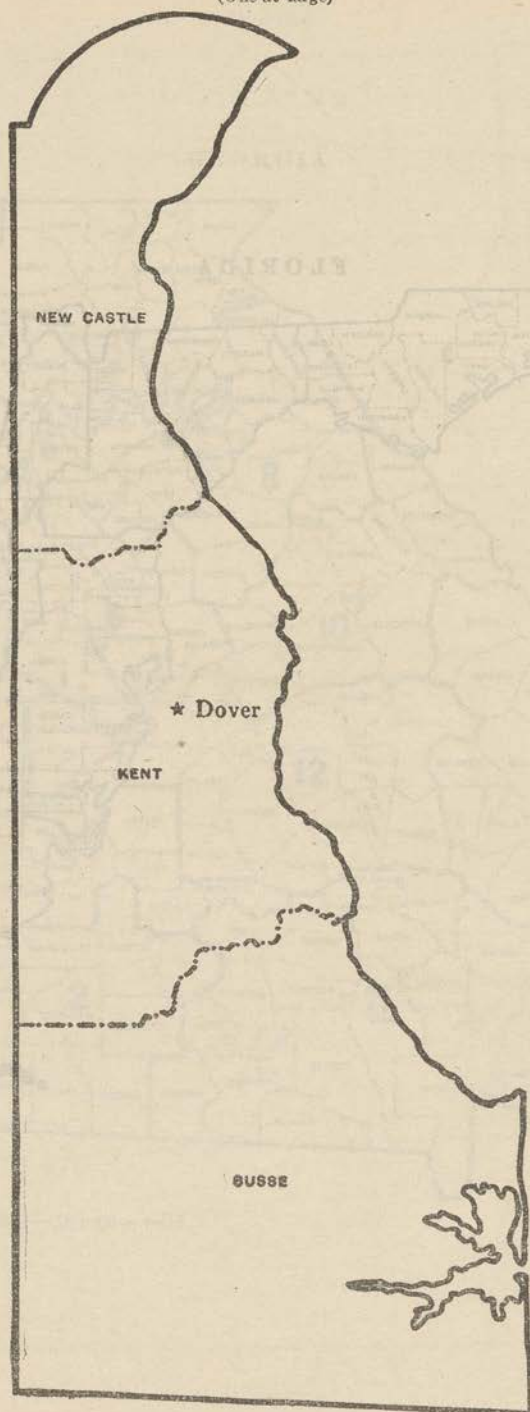

GEORGIA

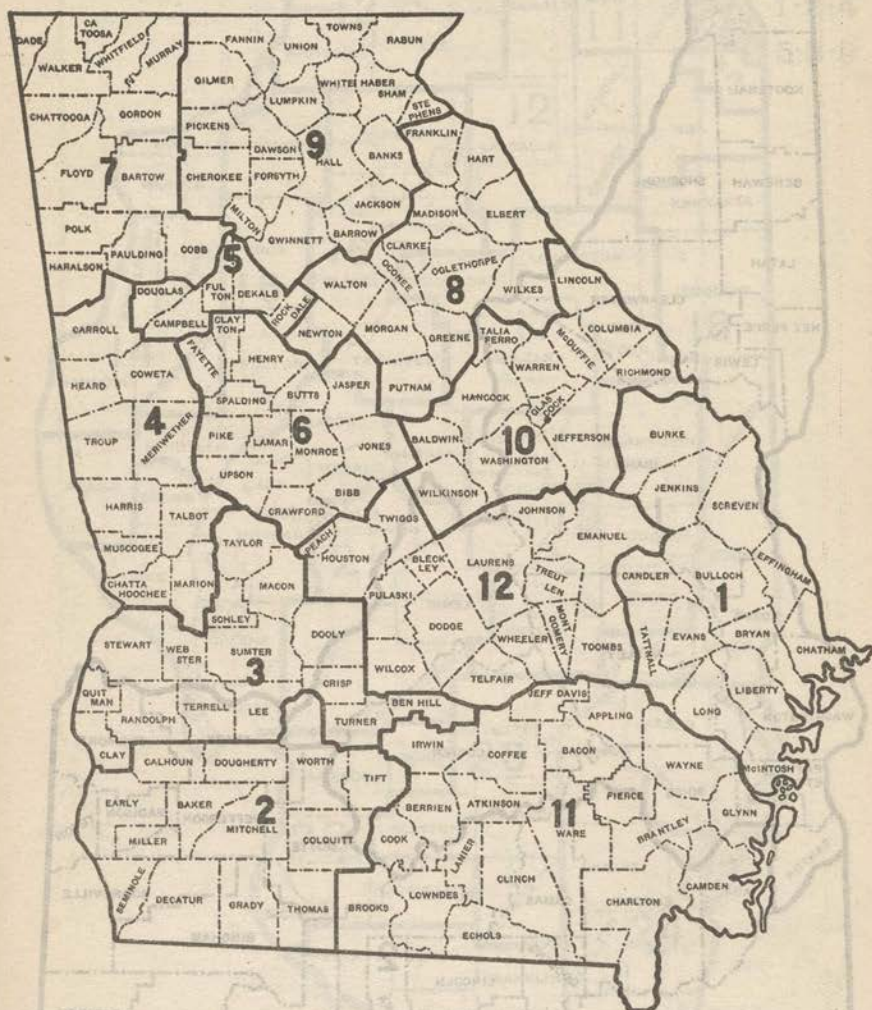

42642°—69-1—1ST ED—34

IDAHO

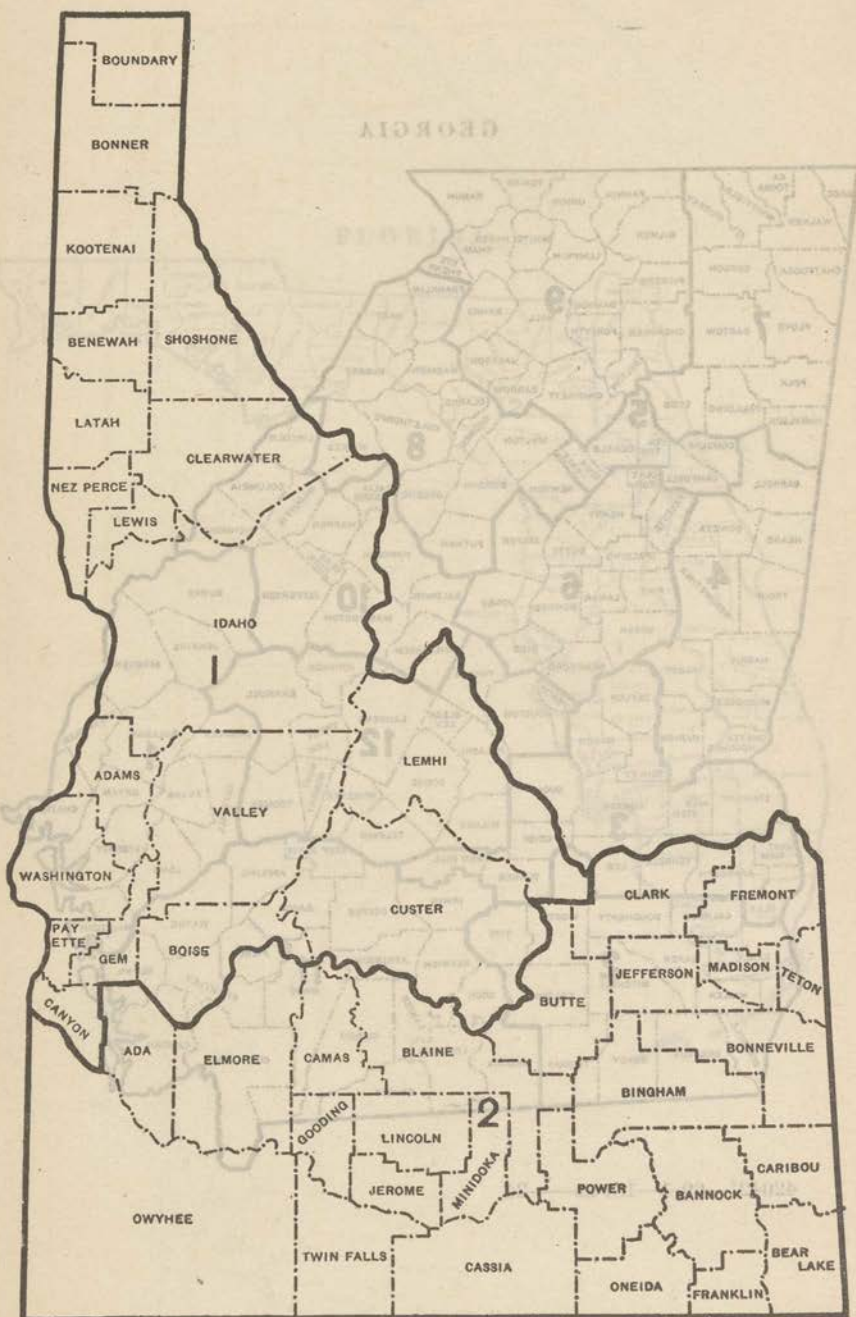

ILLINOIS

(Two at large)

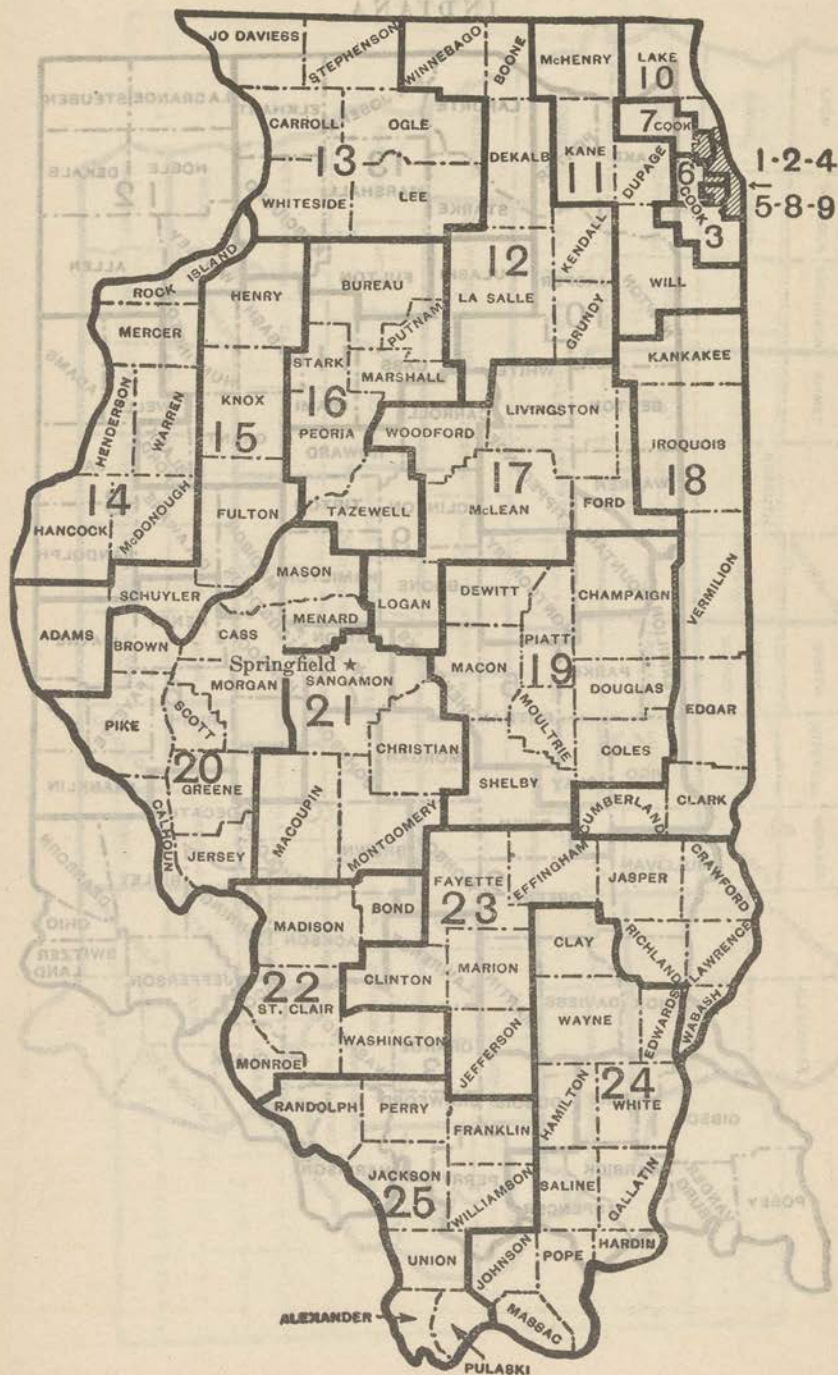

INDIANA

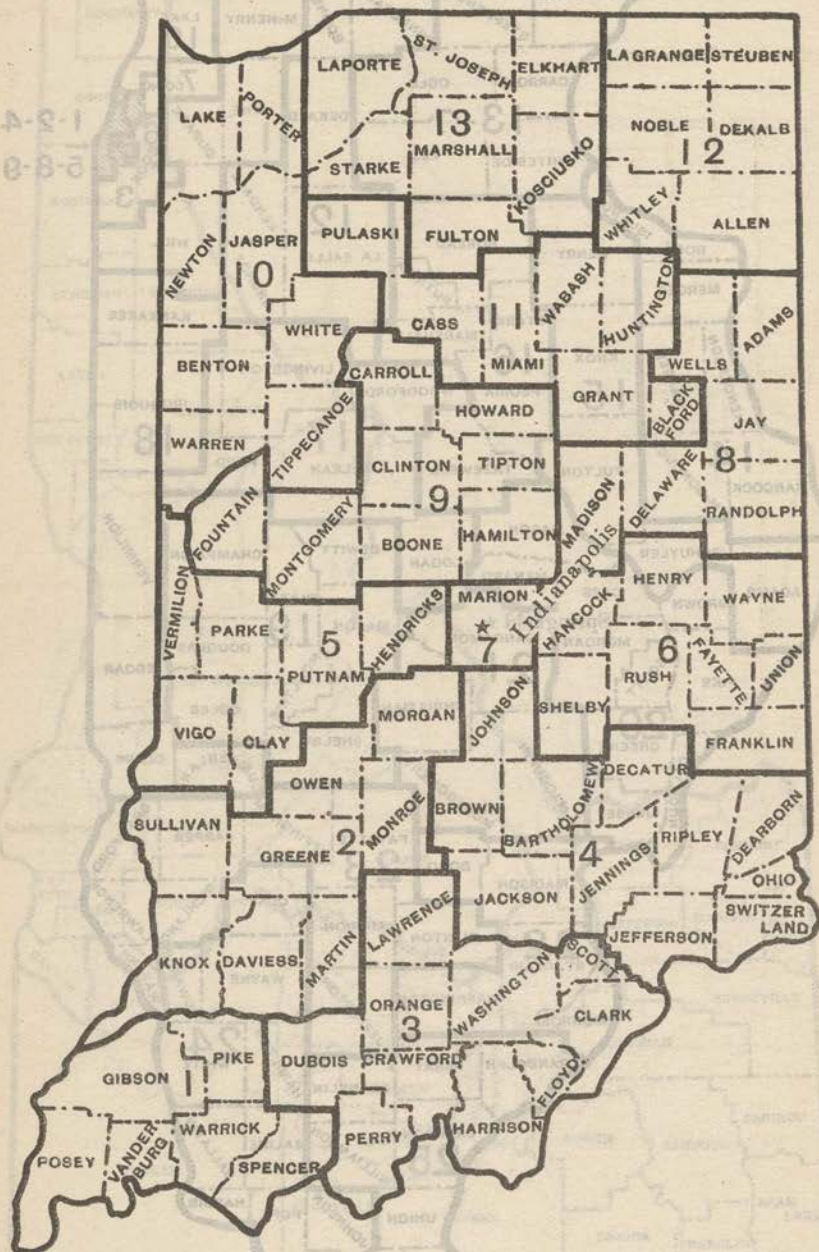

IOWA

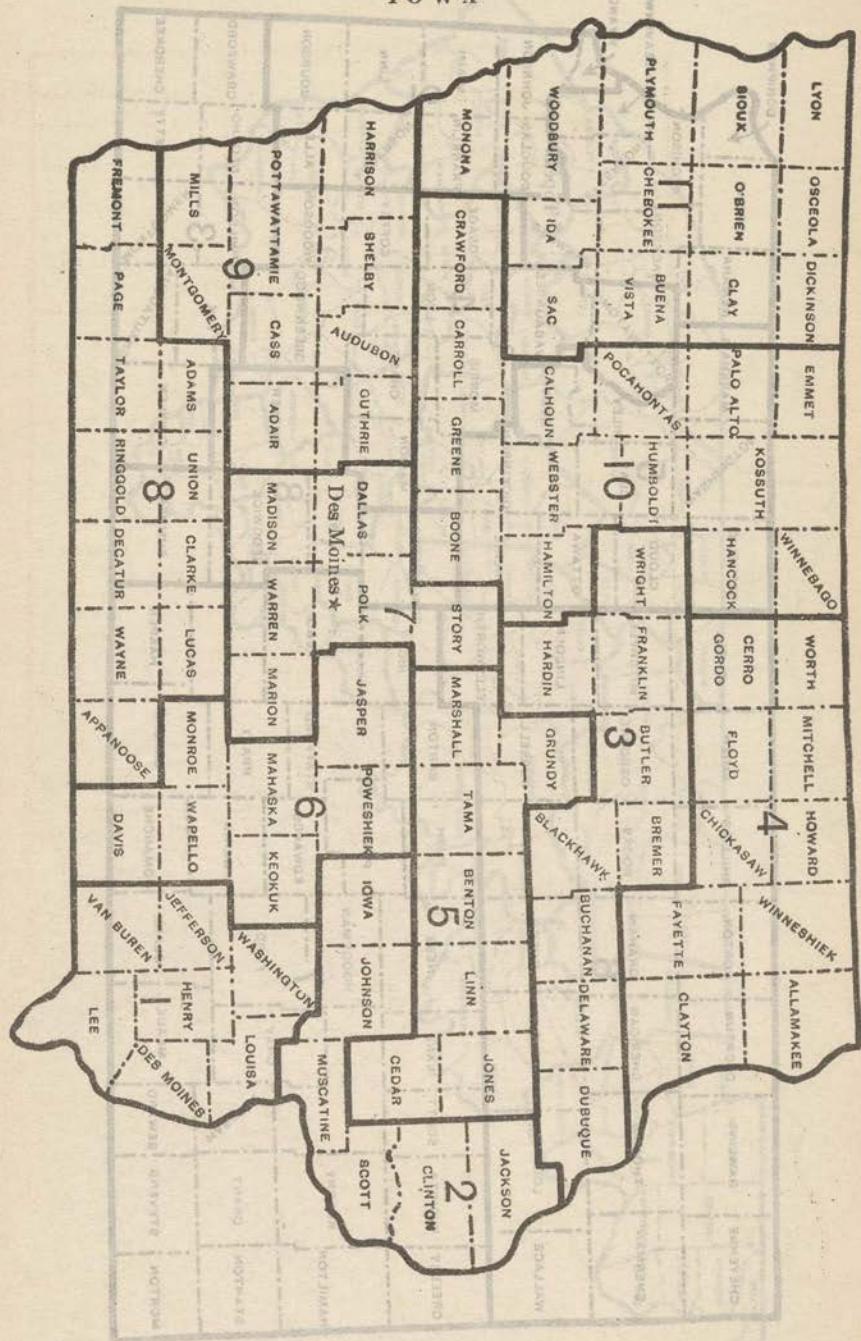

KENTUCKY

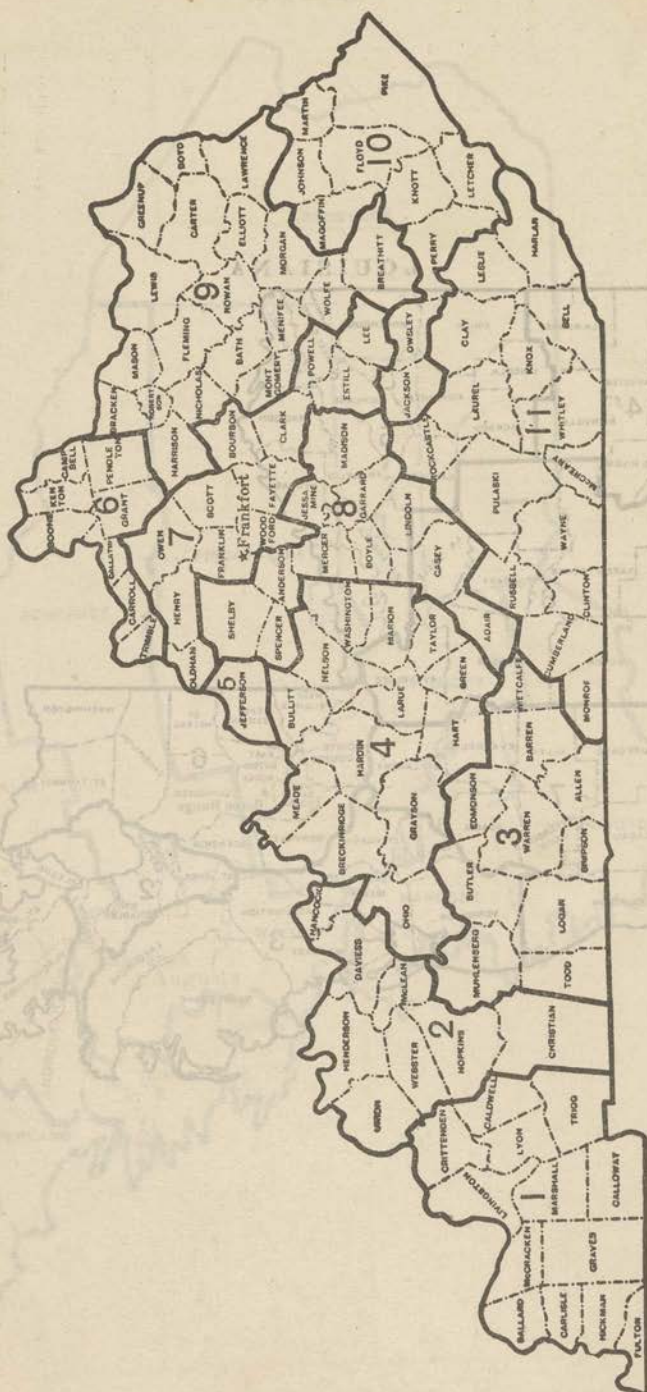

KENTUCKY

LOUISIANA

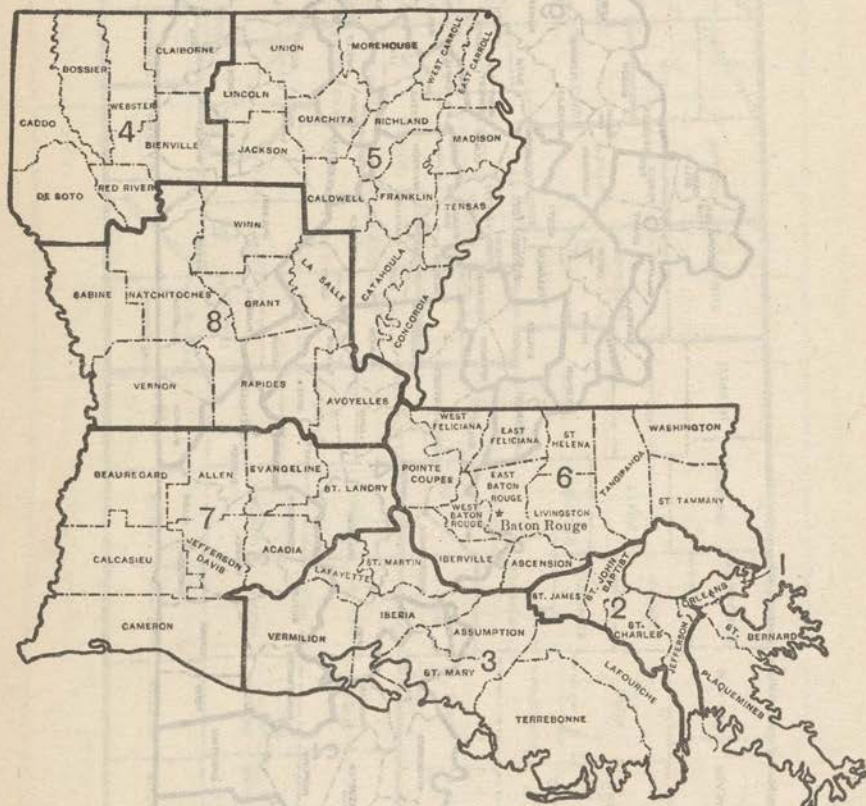

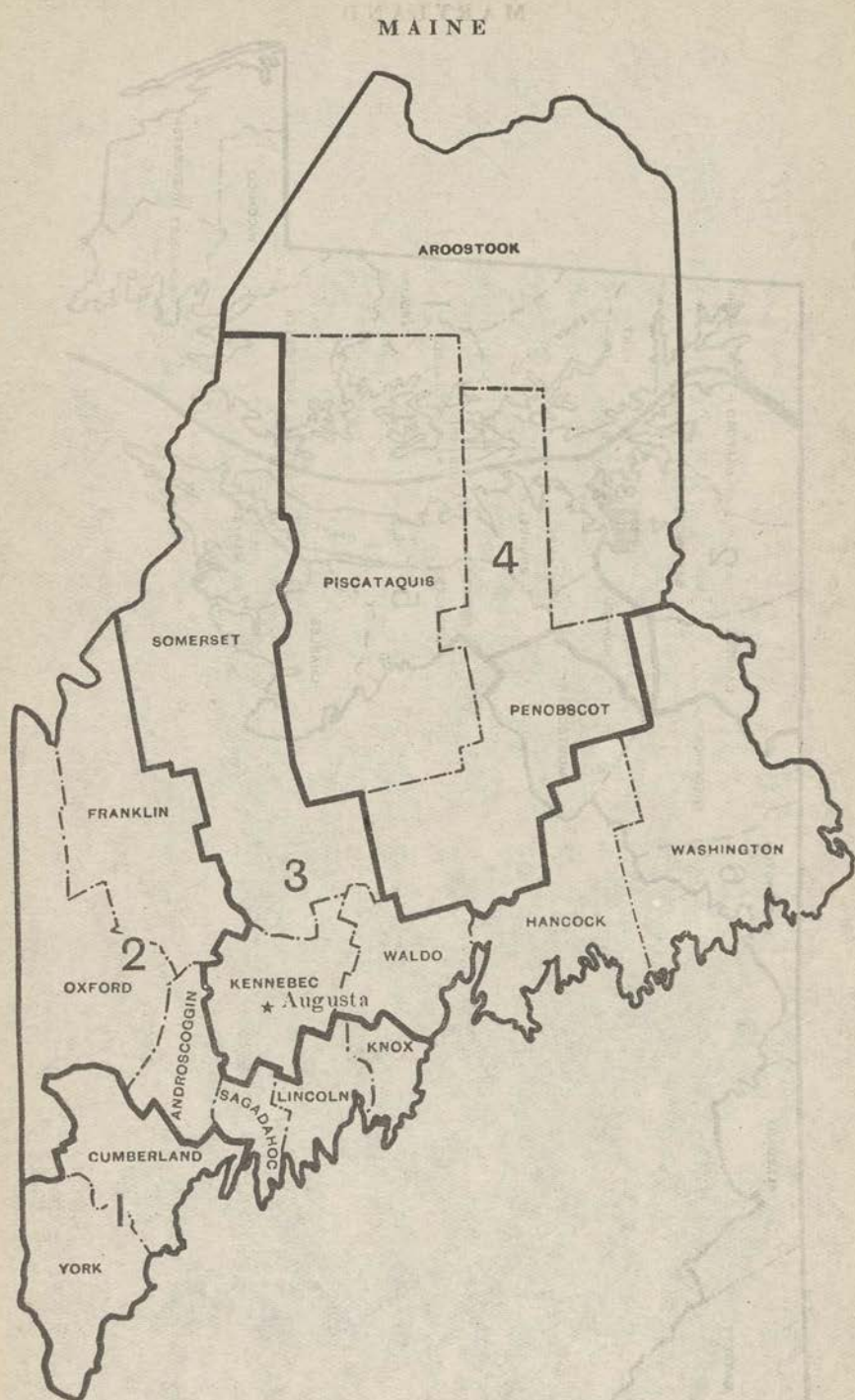

MARYLAND

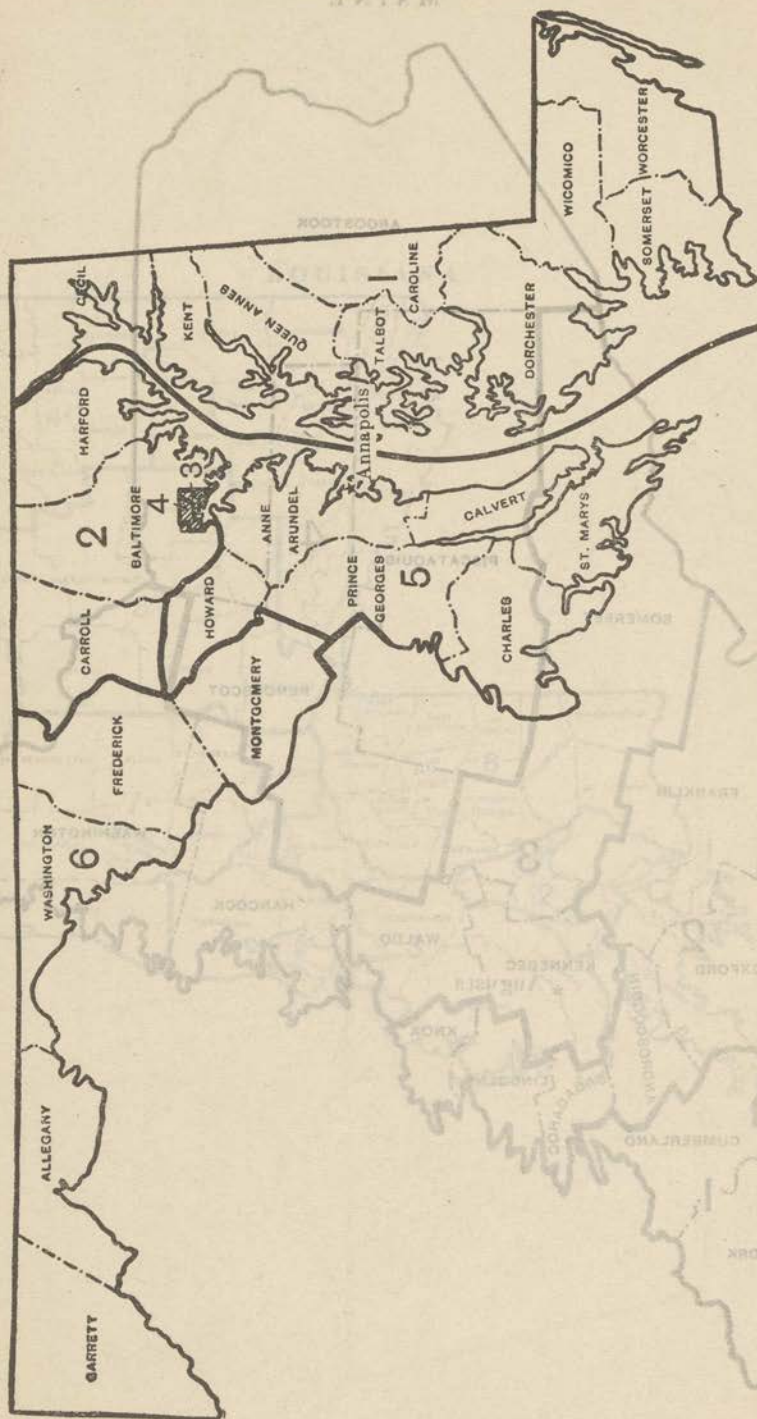

MASSACHUSETTS

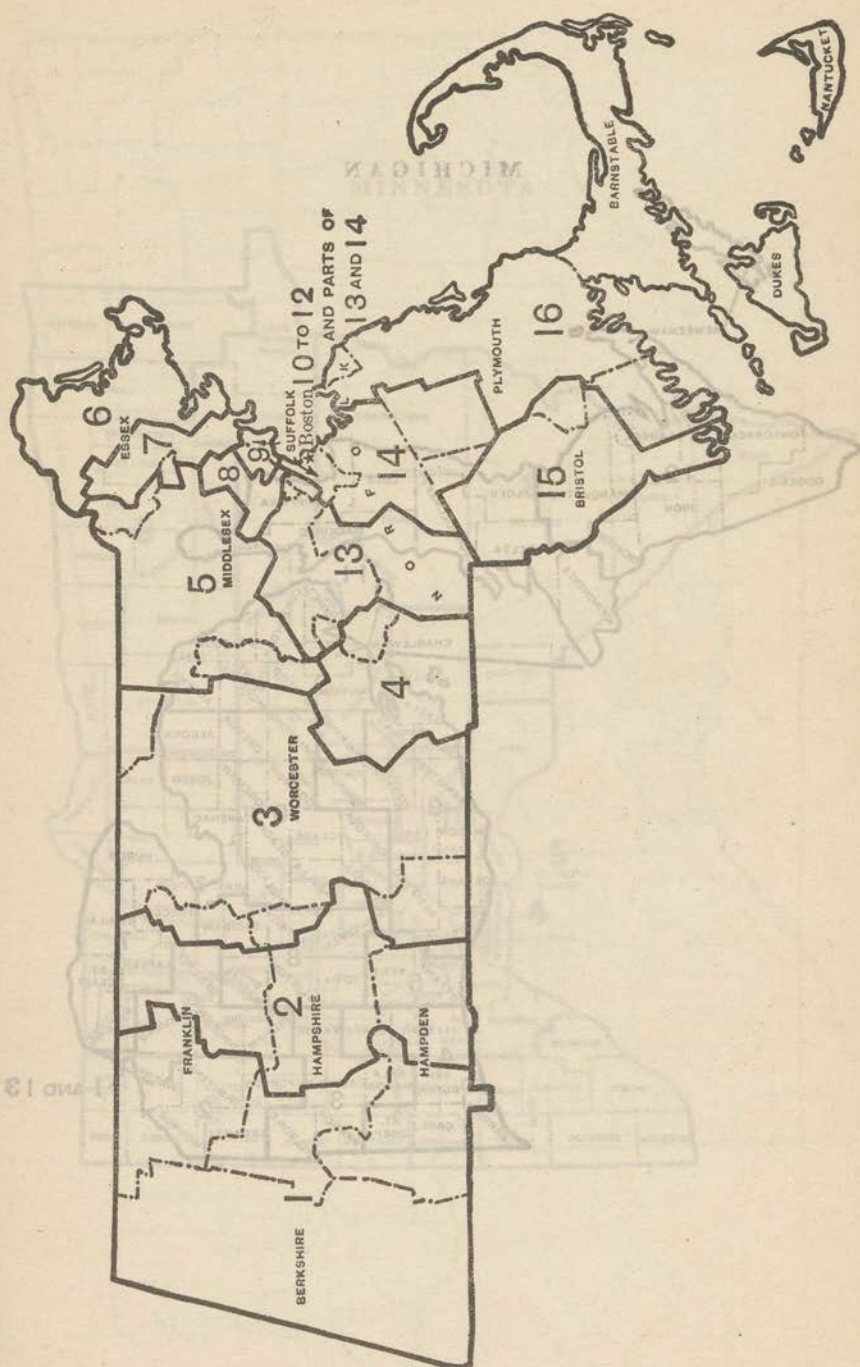



MISSISSIPPI

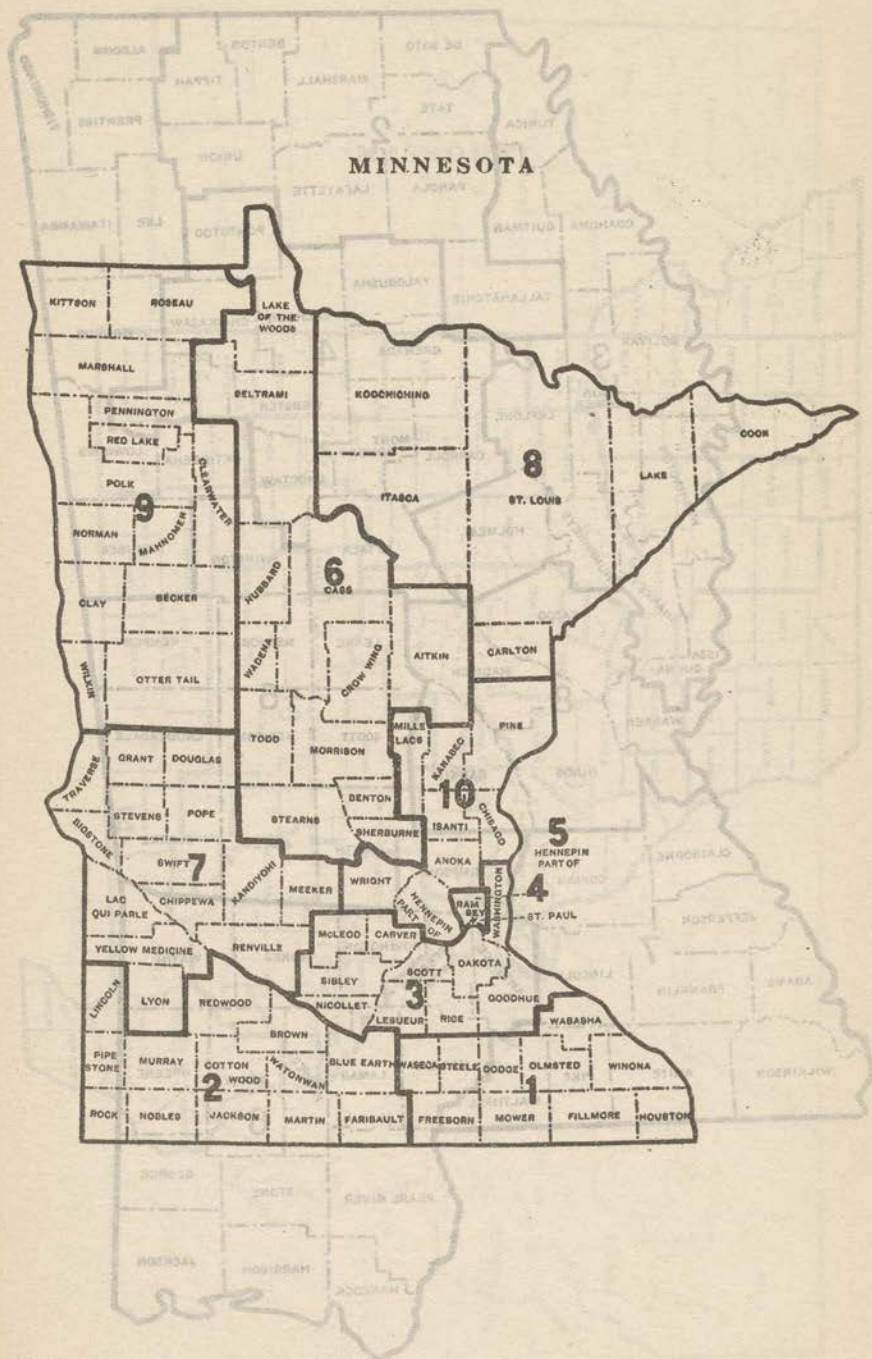

MISSISSIPPI

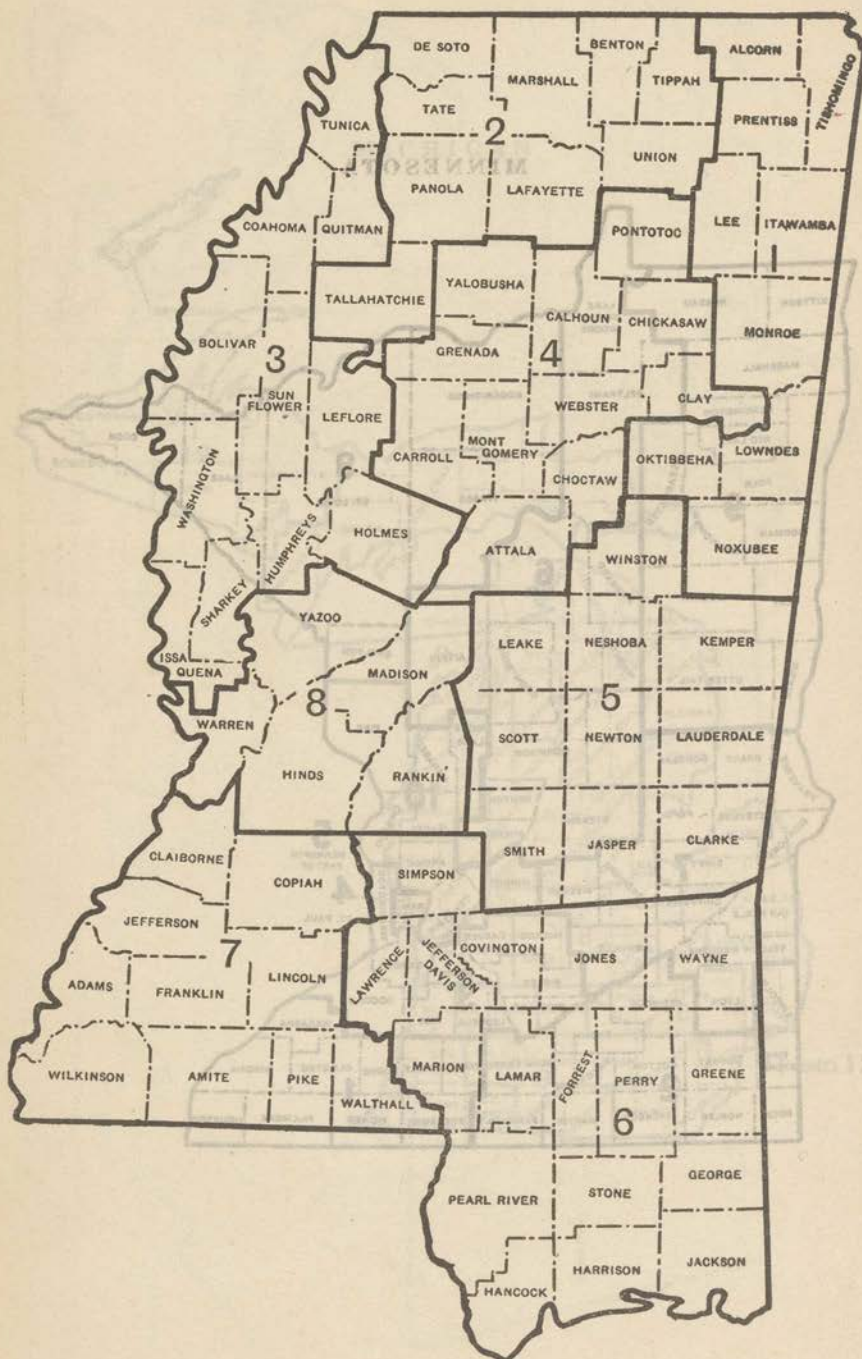

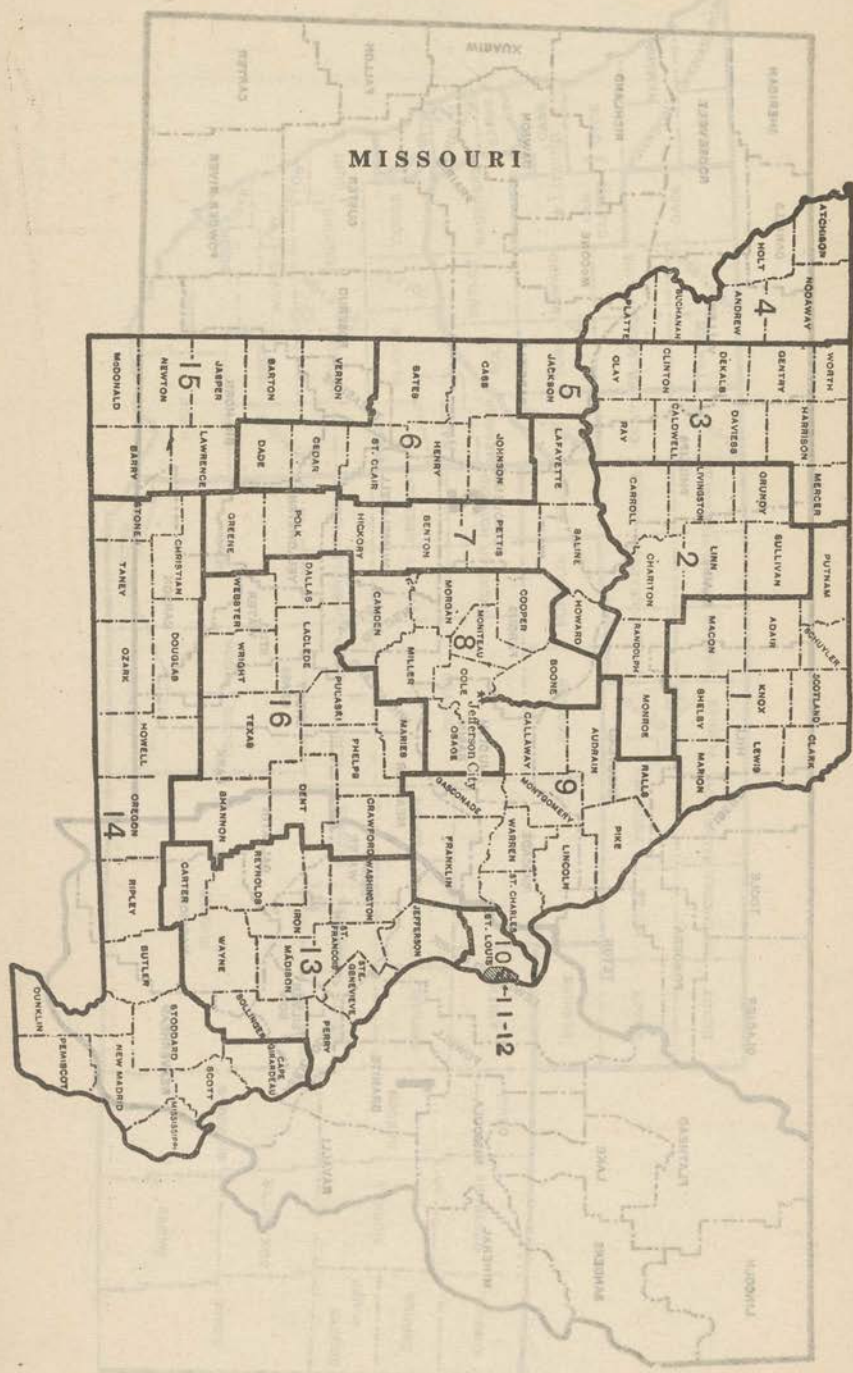

MONTANA

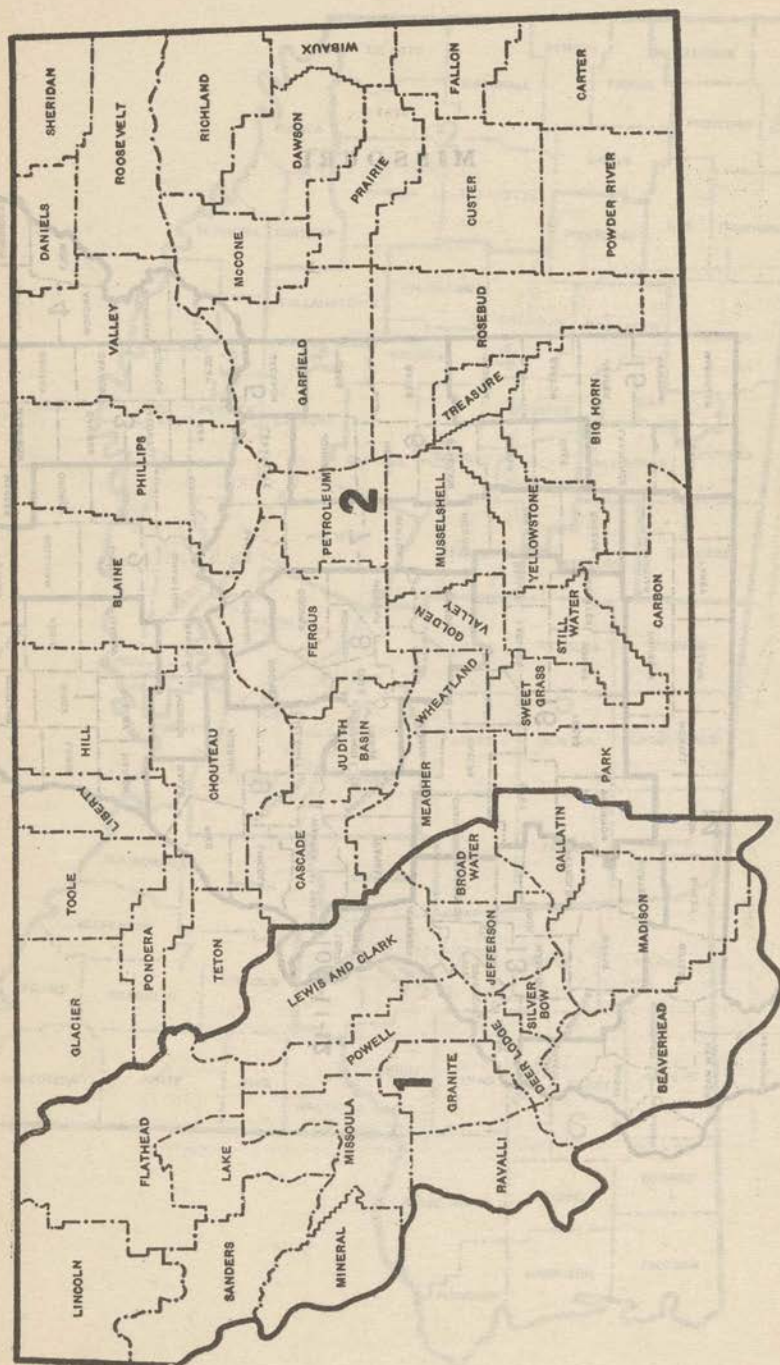

NEBRASKA

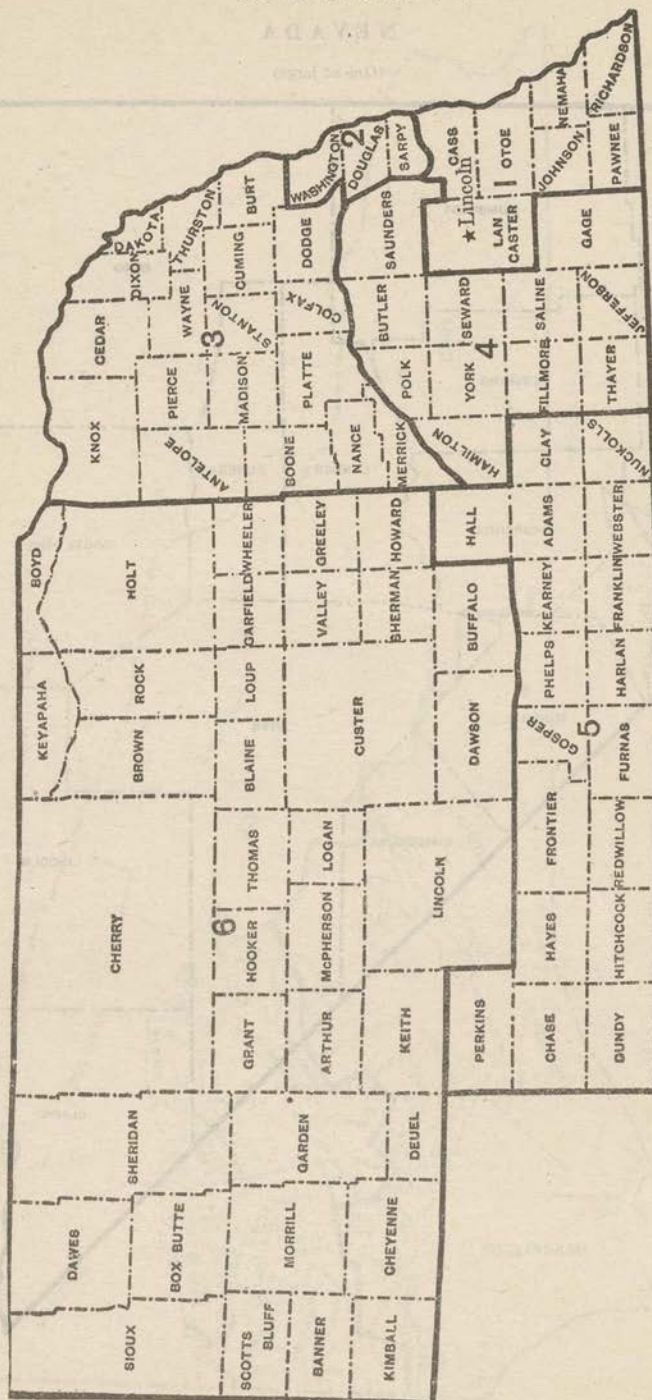

NEVADA

(One at large)

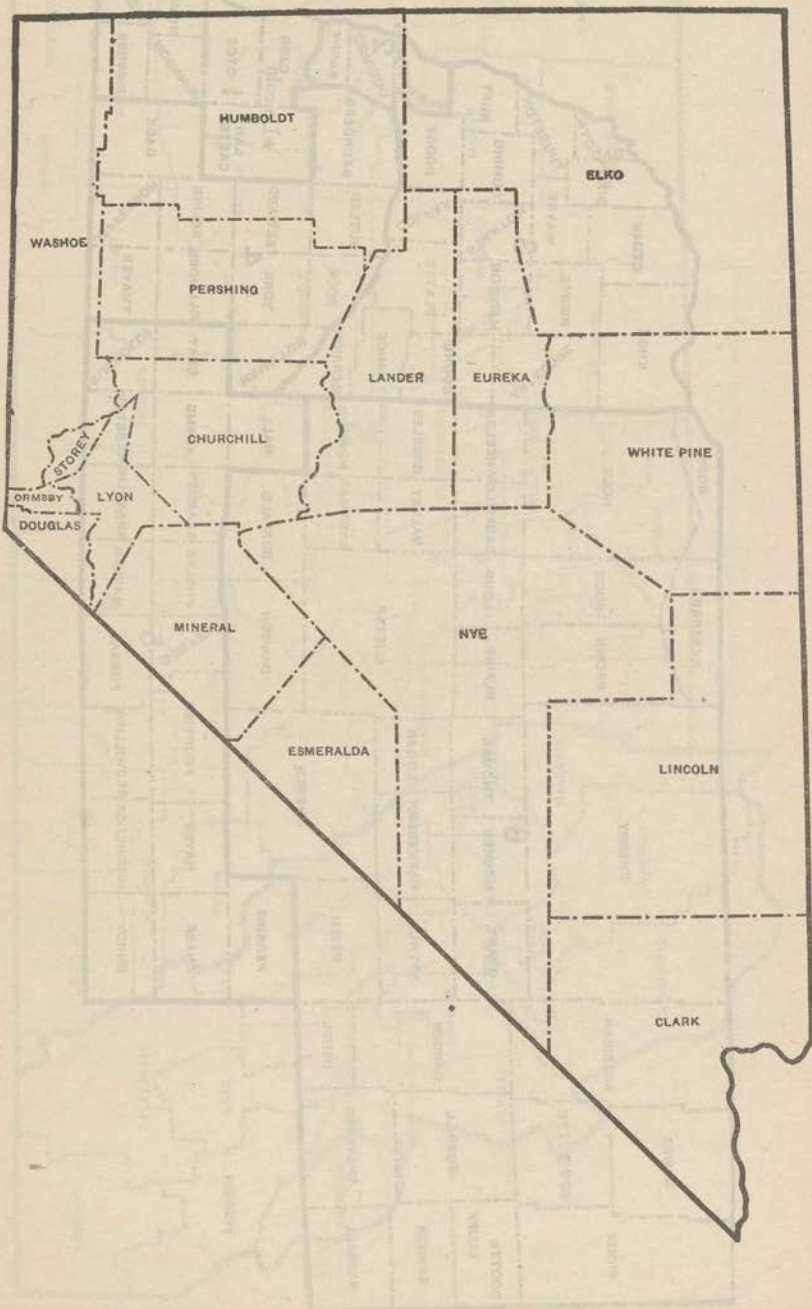

NEW HAMPSHIRE

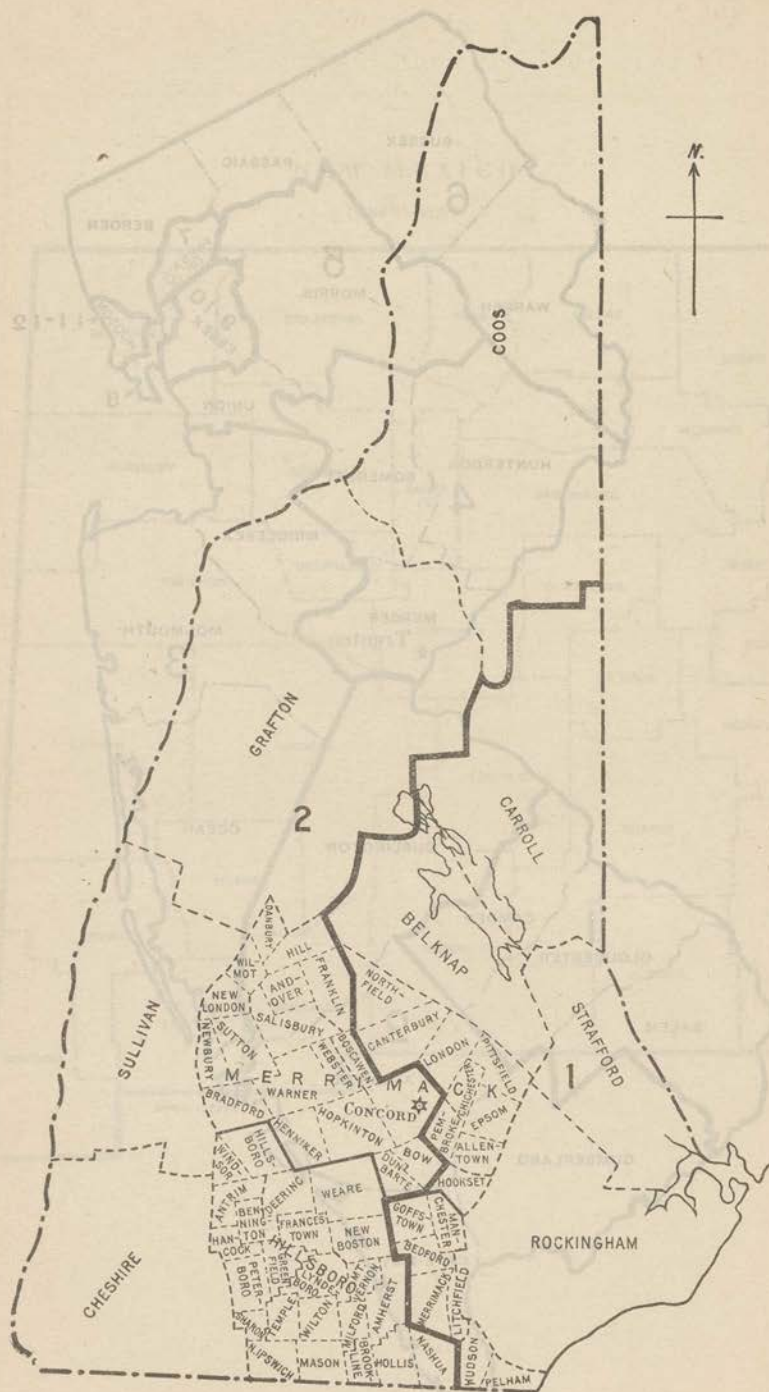

NEW JERSEY

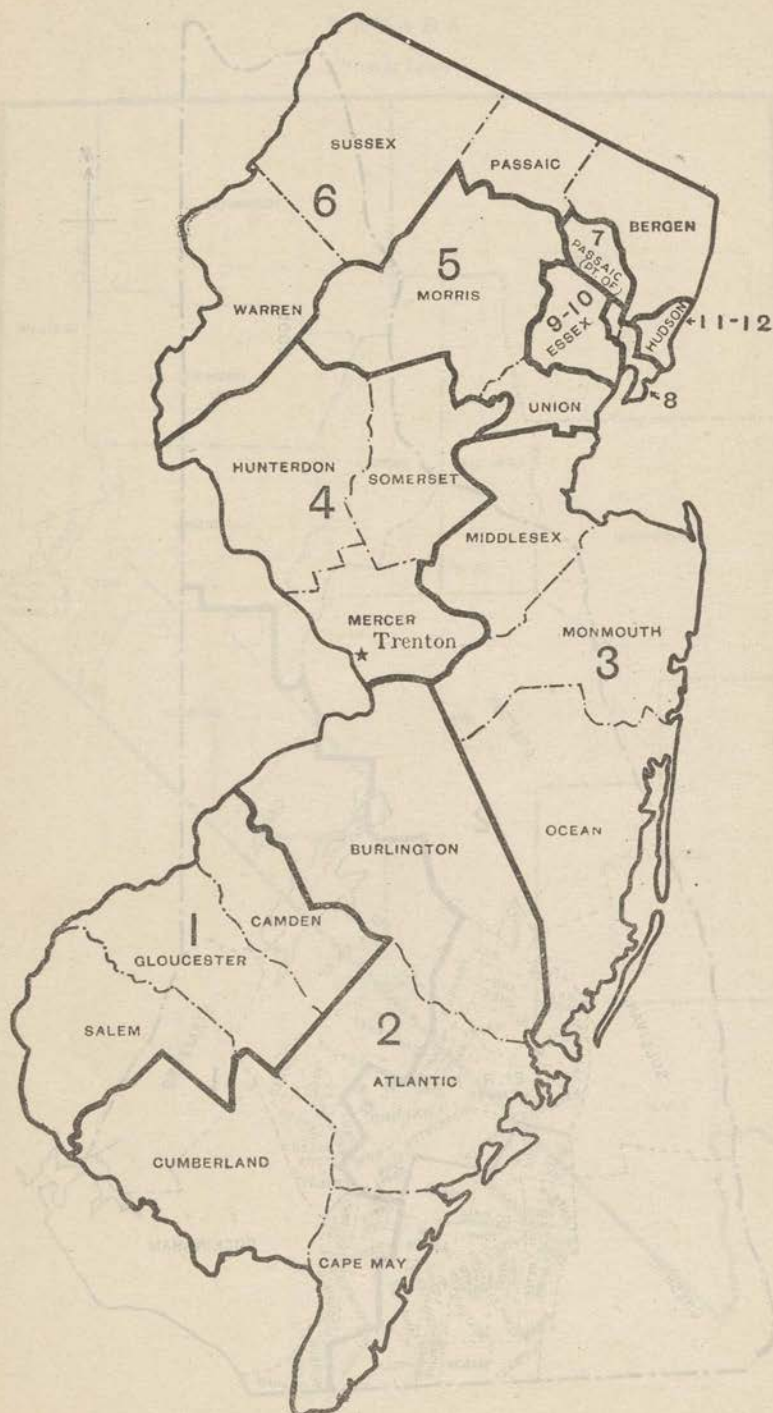

NEW MEXICO

(One at large)

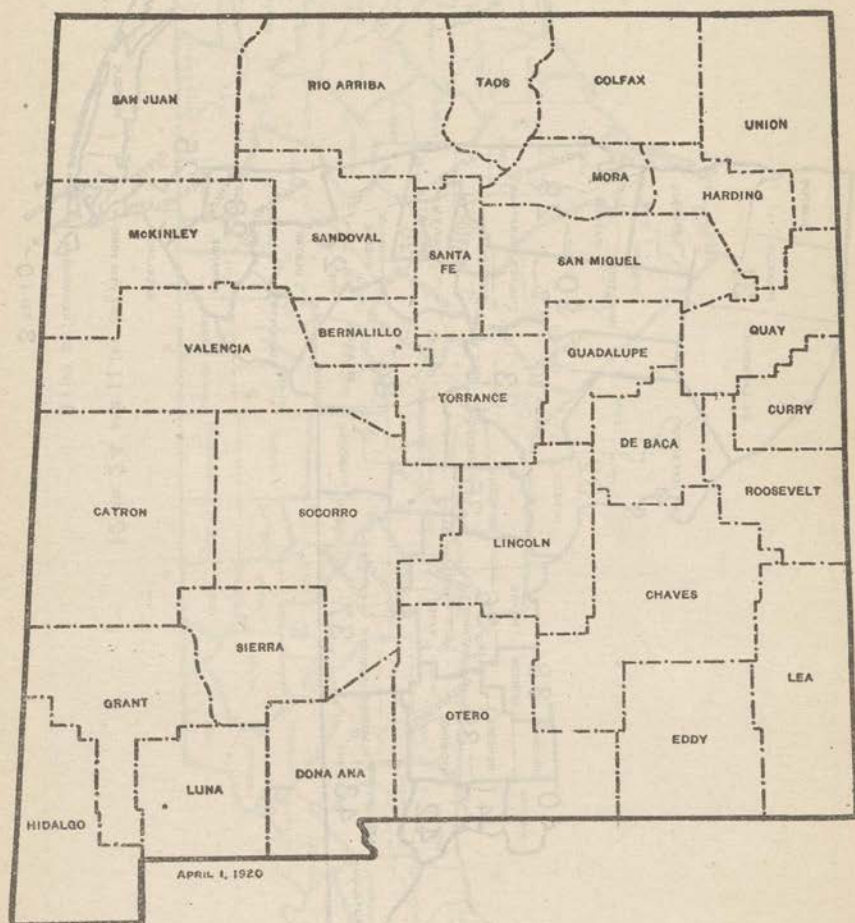

NEW YORK

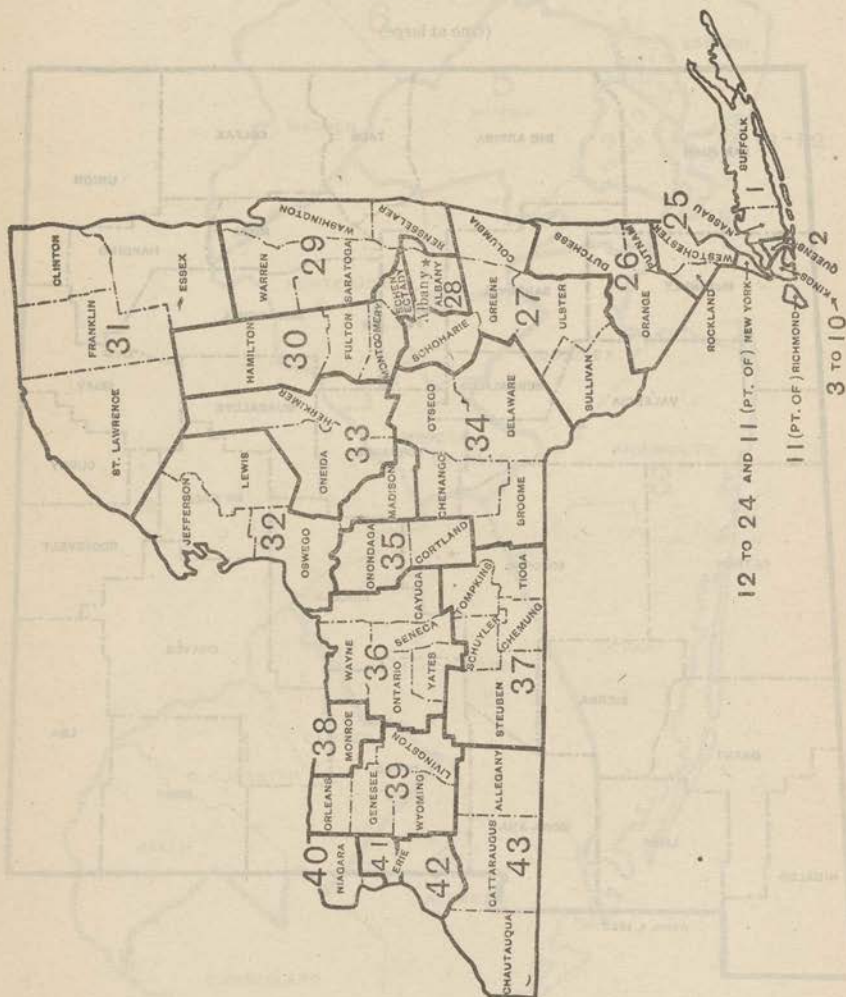

NORTH CAROLINA

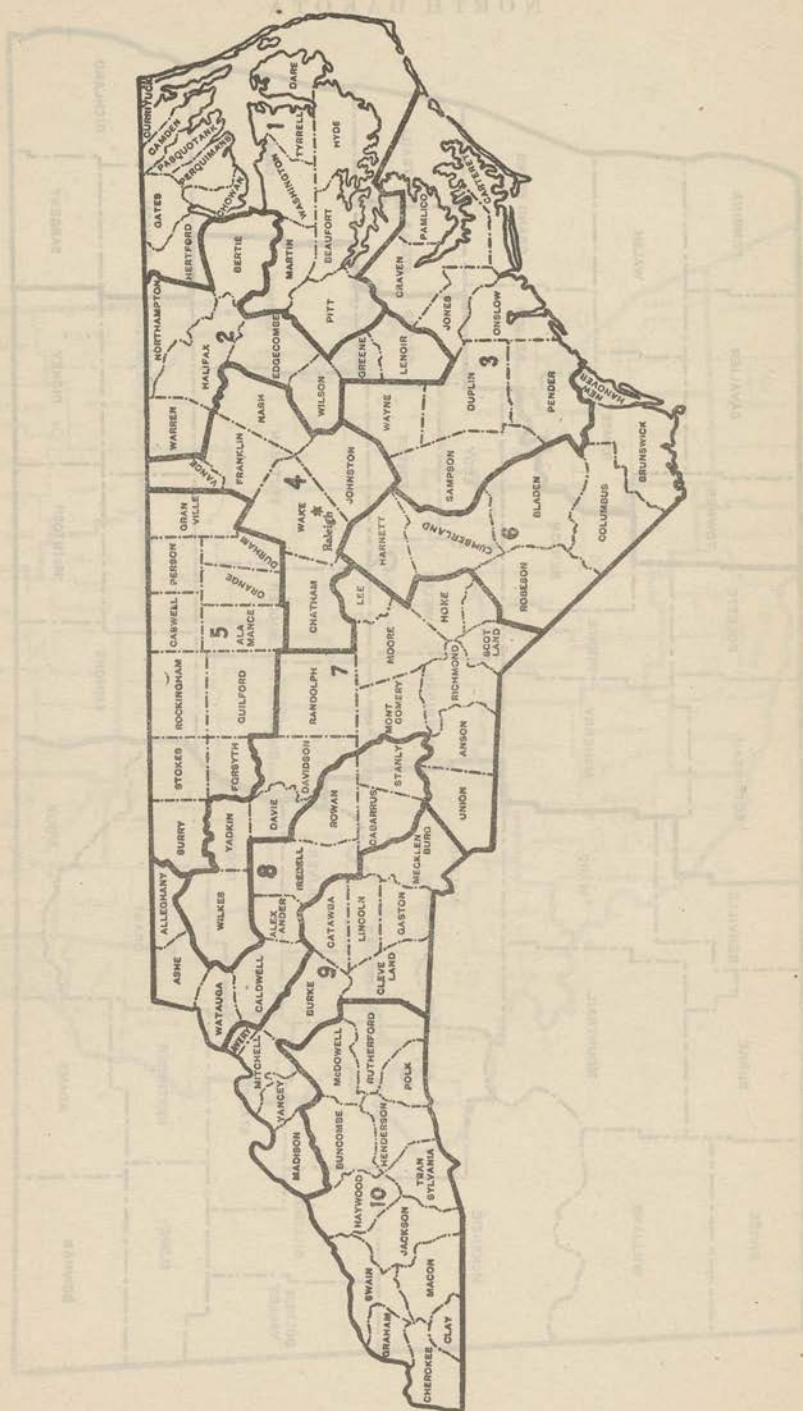

NORTH DAKOTA

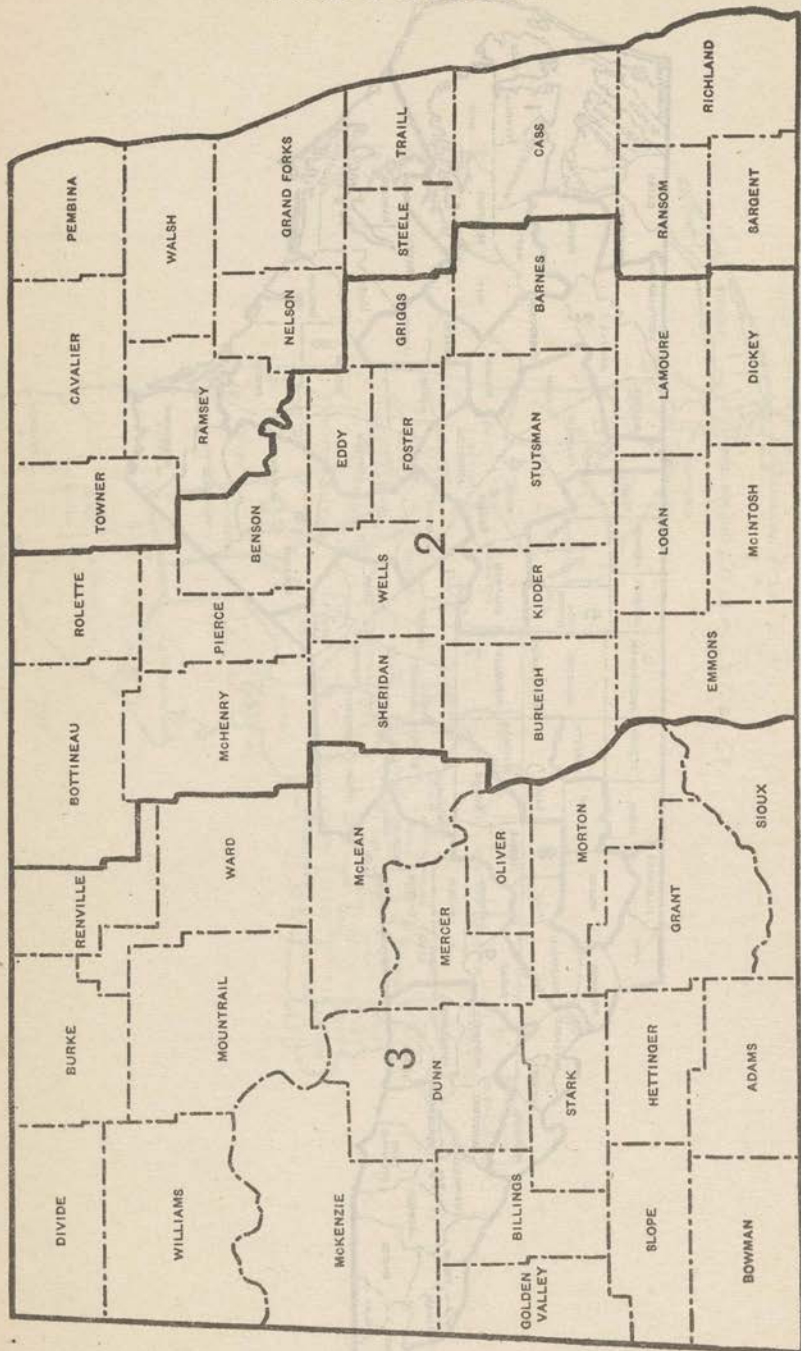

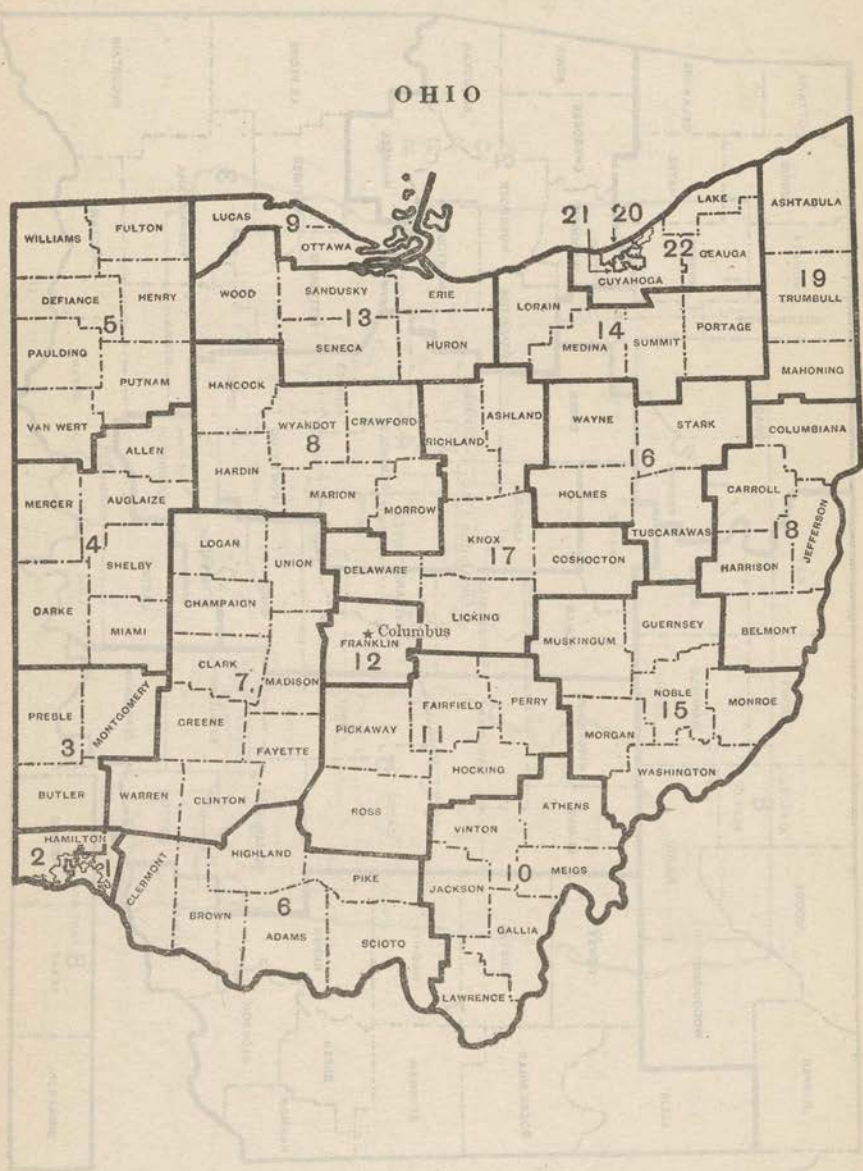

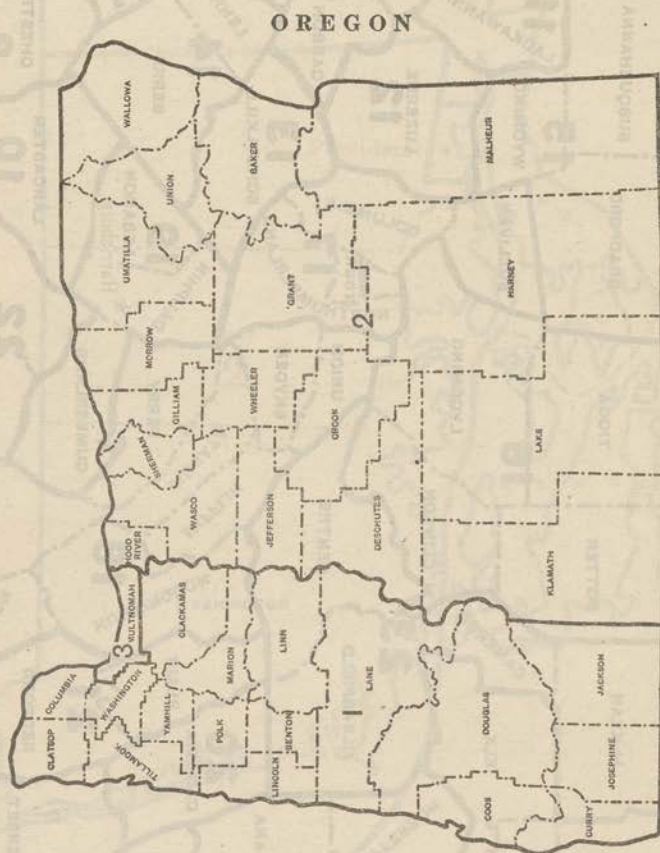

PENNSYLVANIA

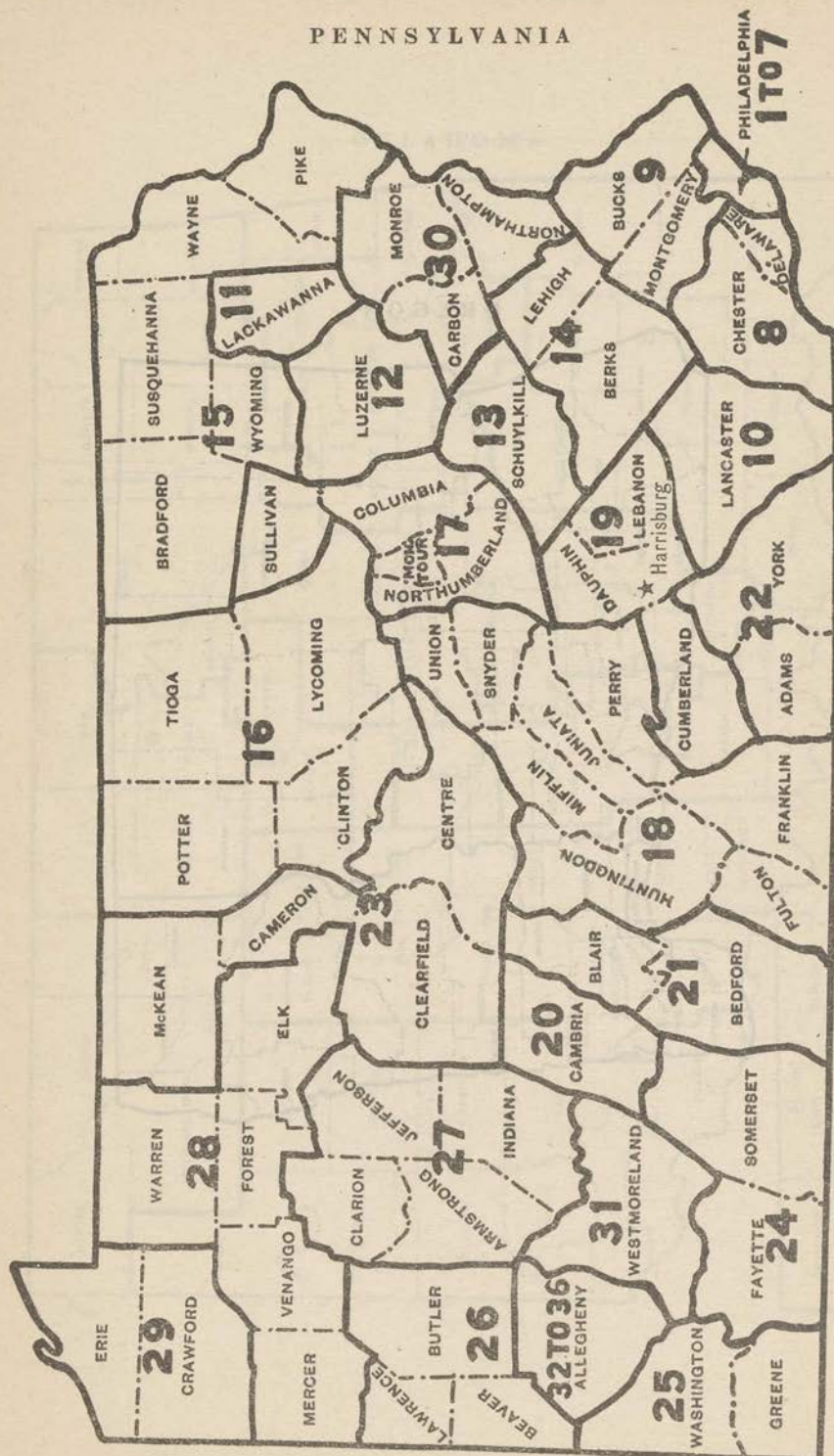

RHODE ISLAND

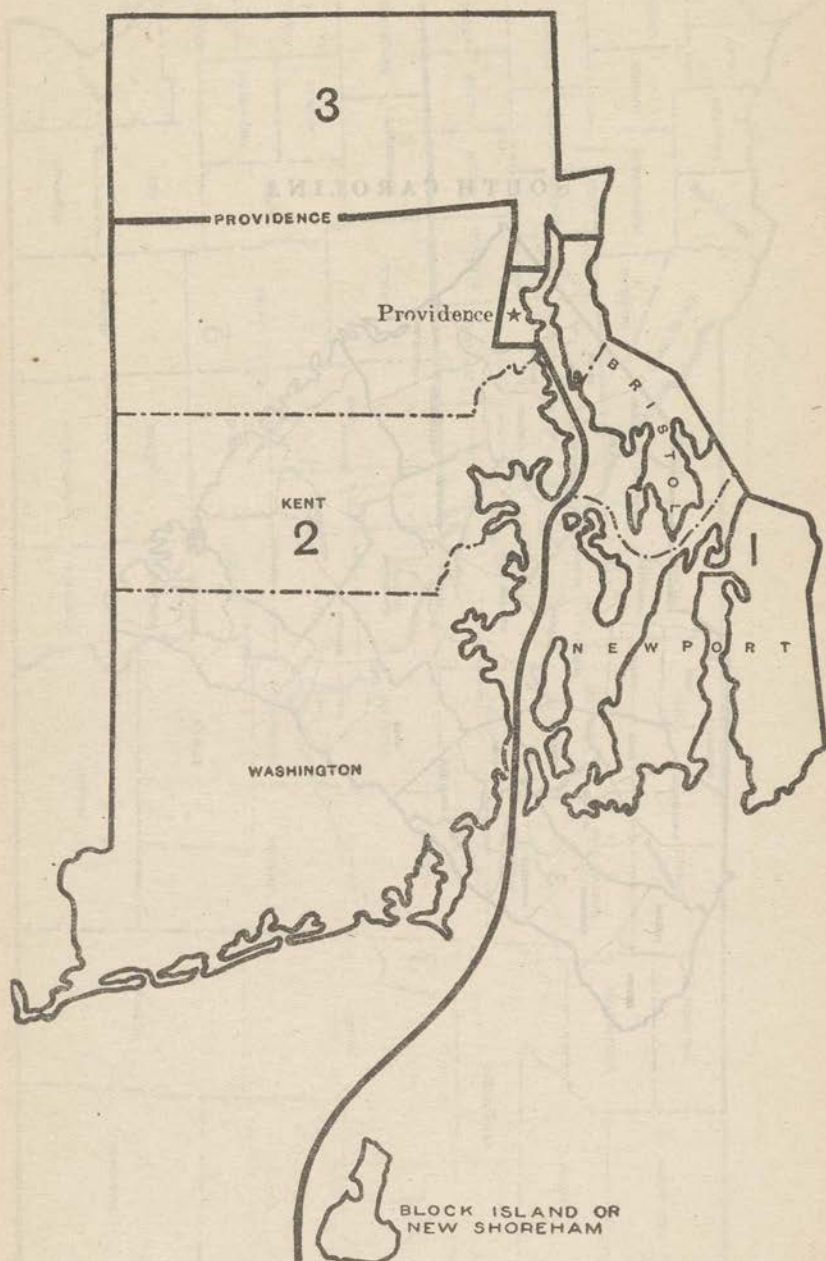

SOUTH CAROLINA

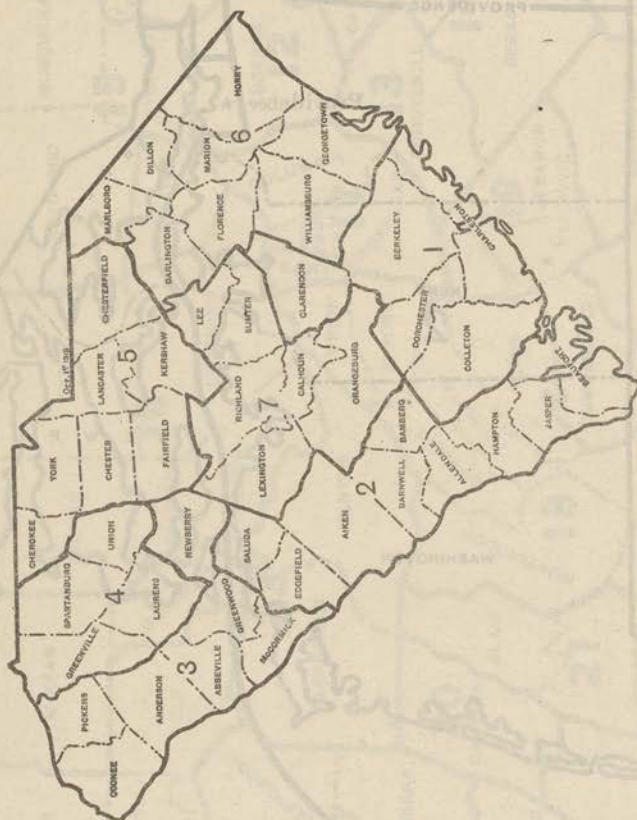

SOUTH DAKOTA

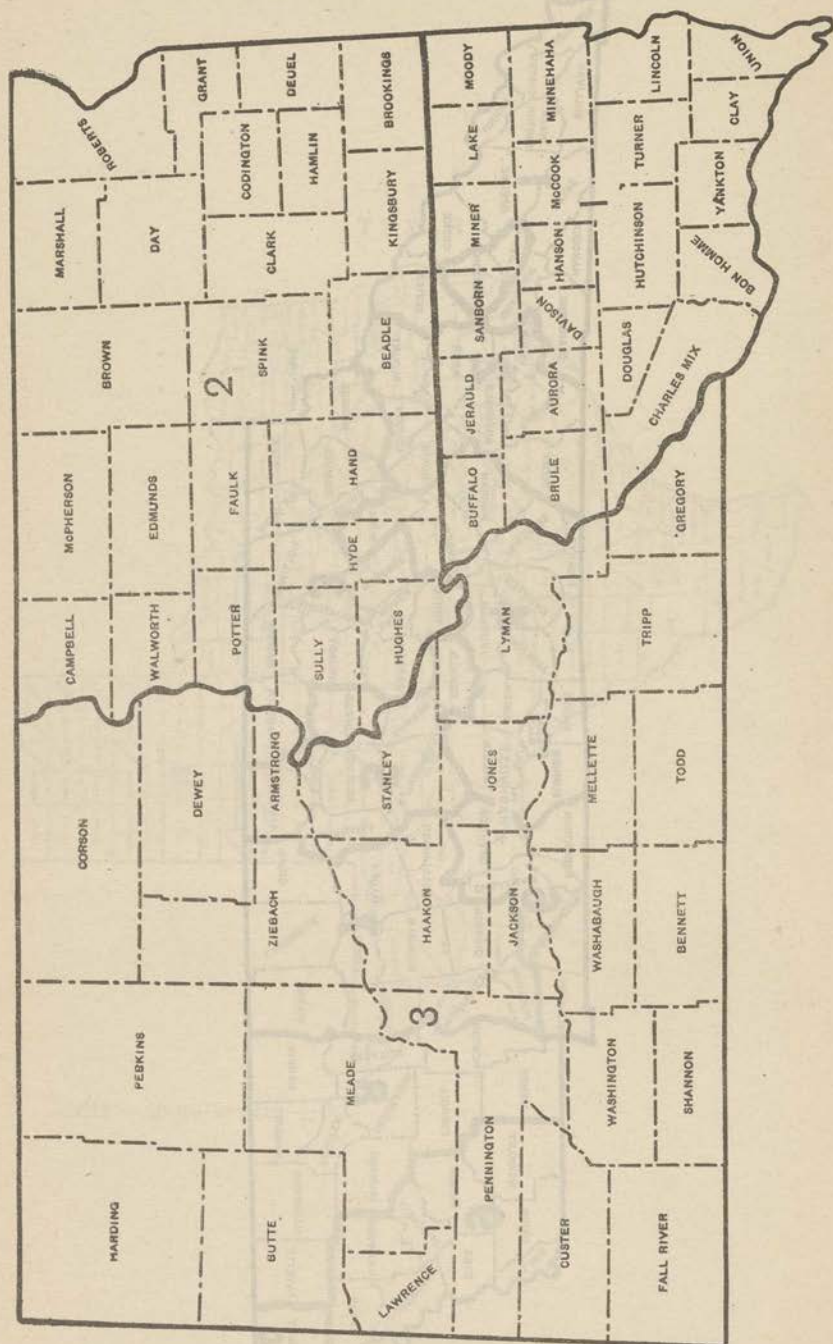

UTAH

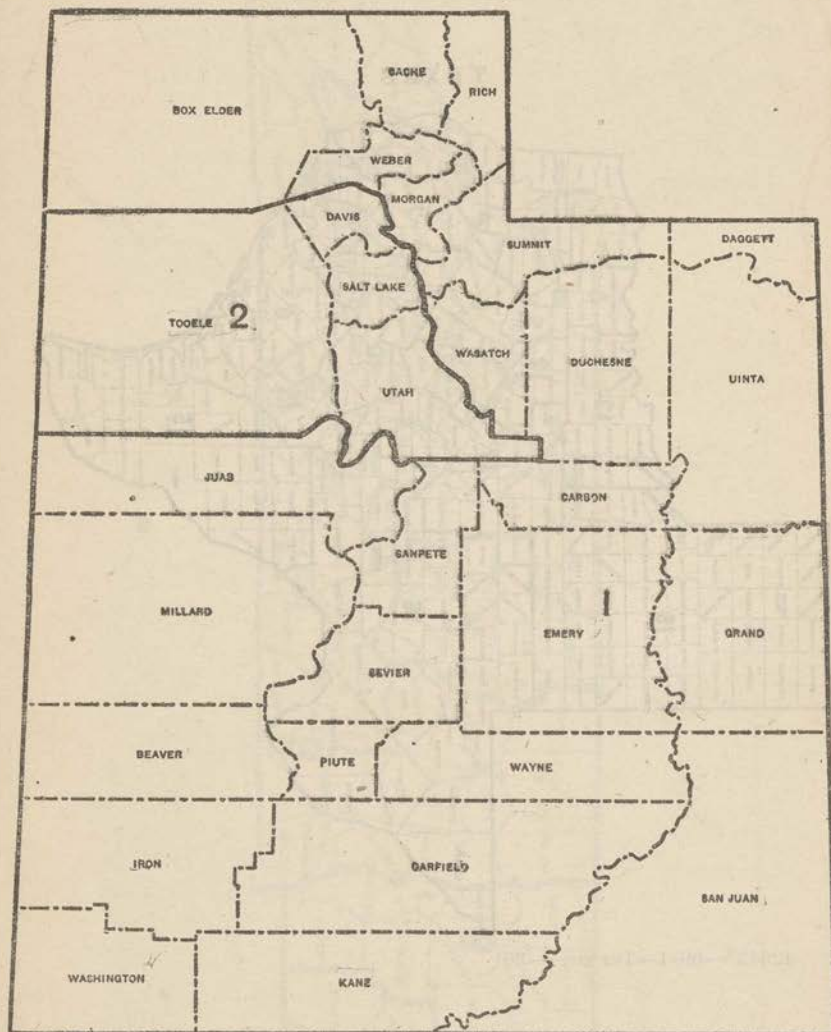

VERMONT

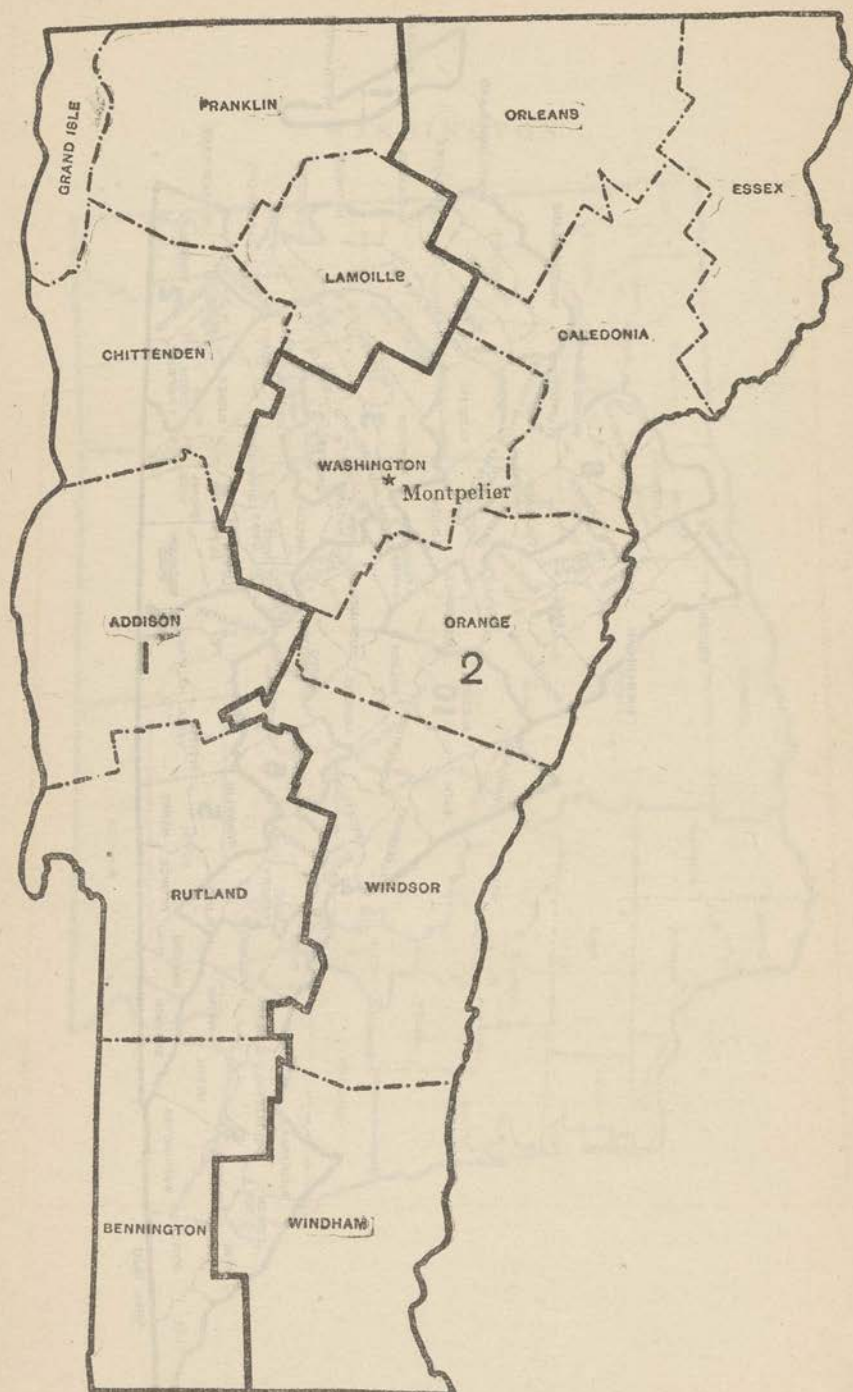

WASHINGTON

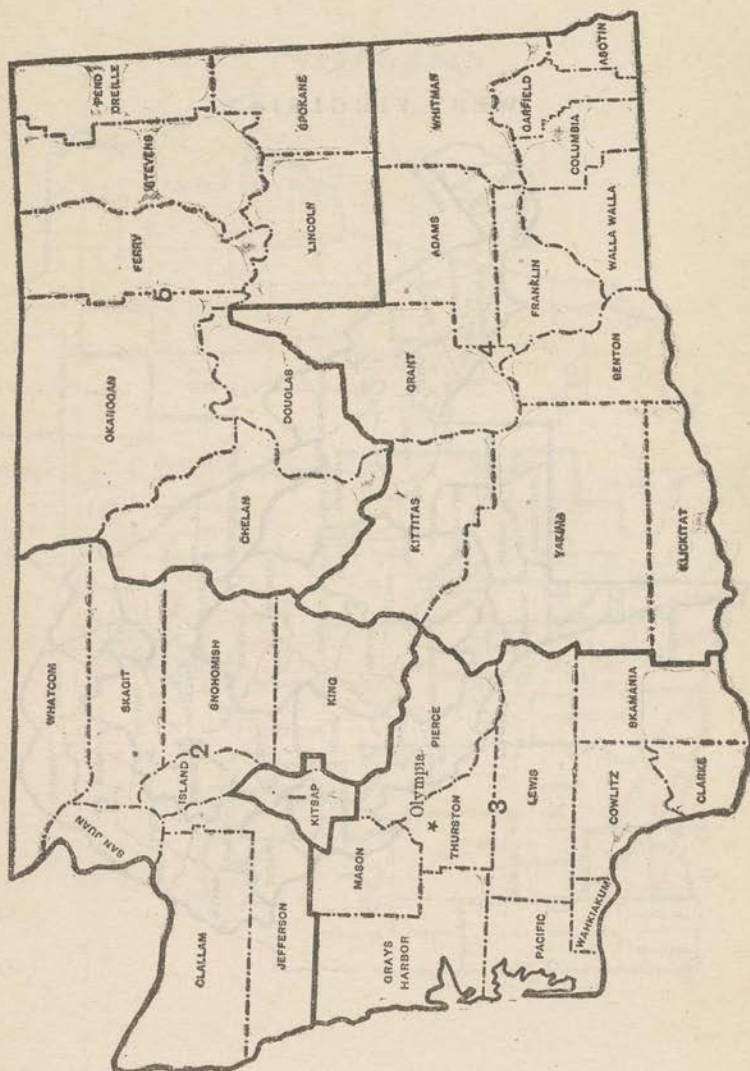

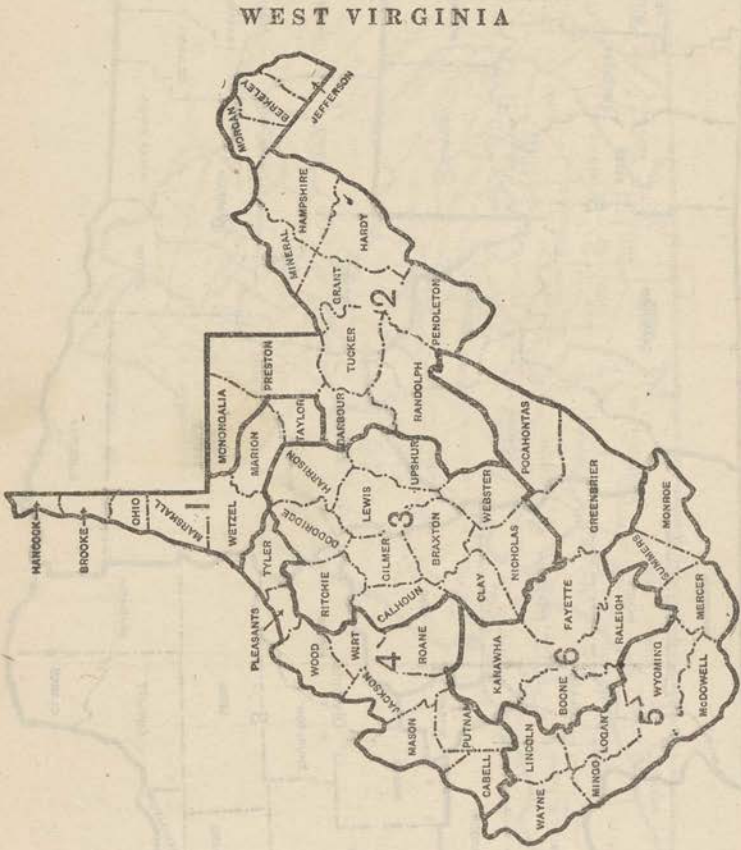

WISCONSIN

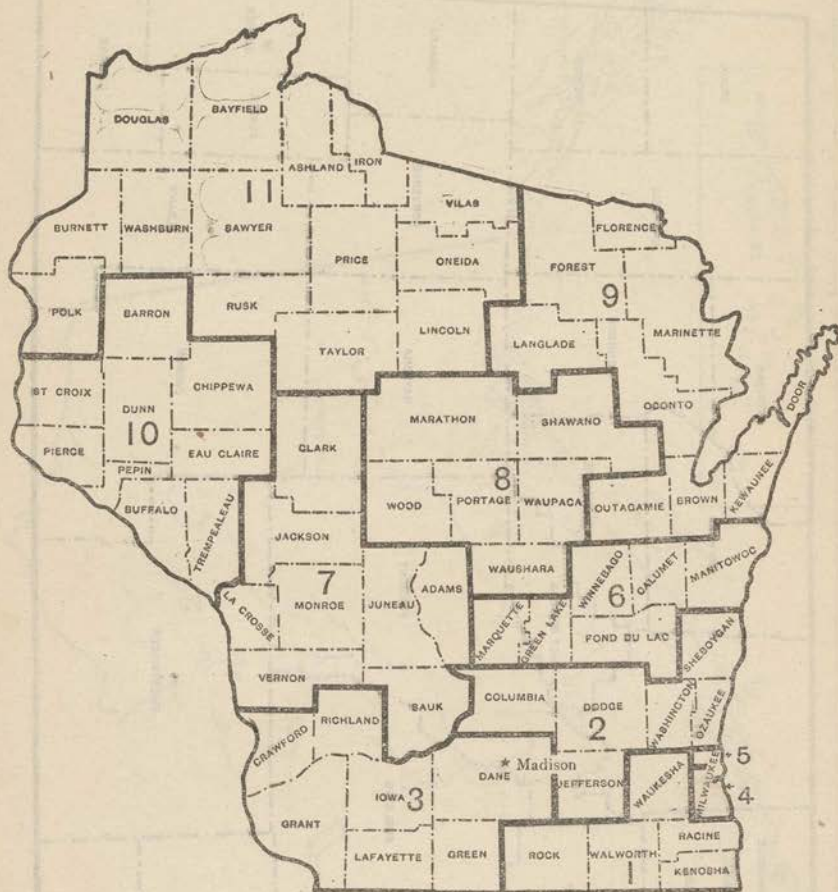

WYOMING

(One at large)

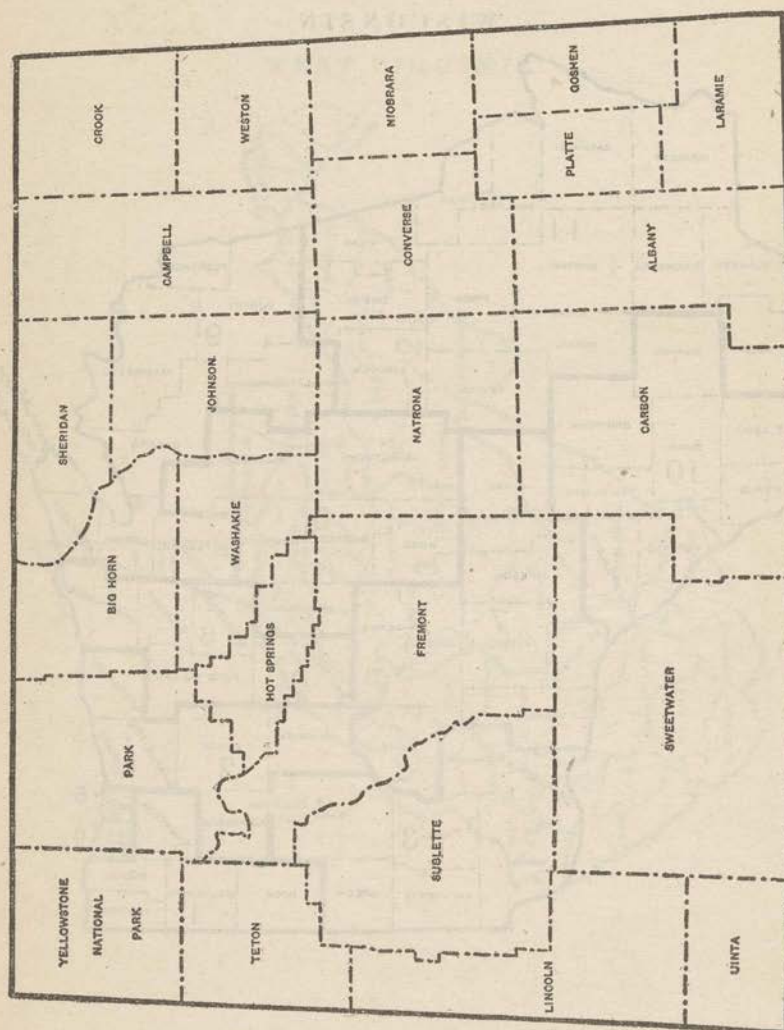

ALASKA

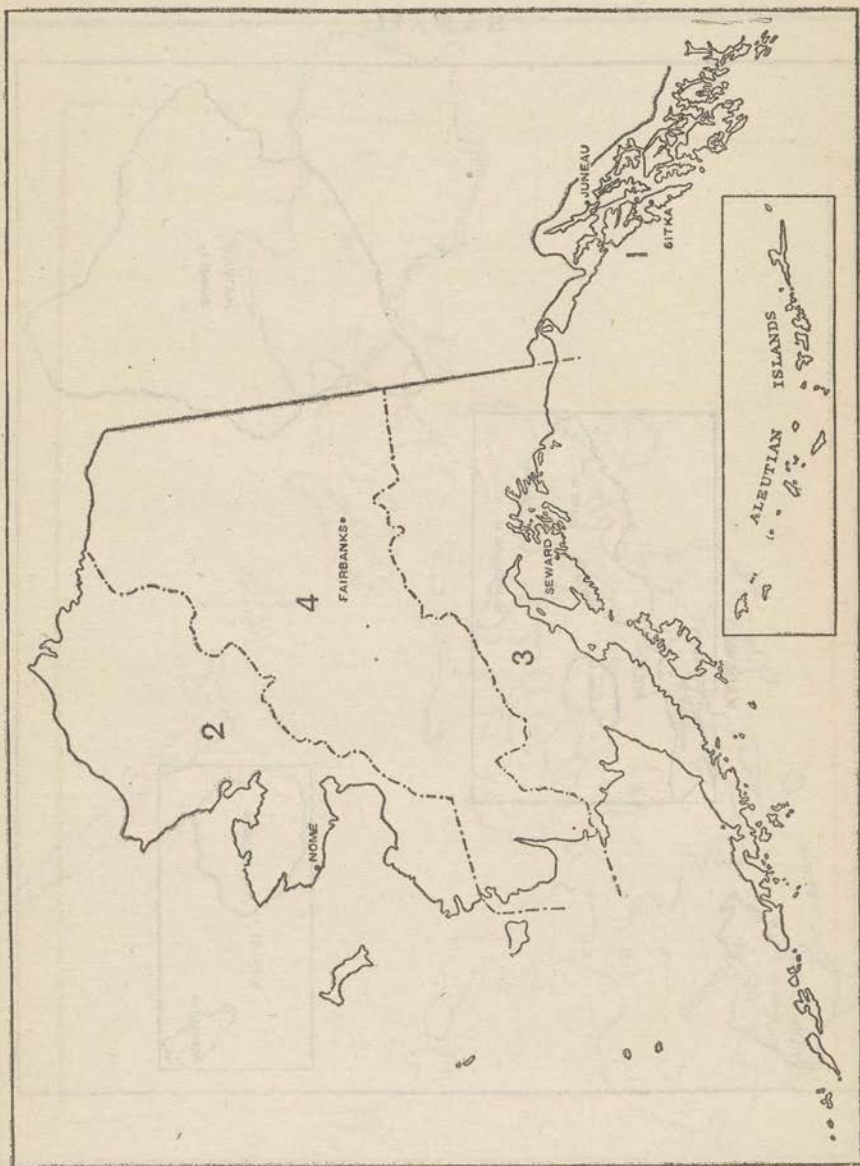

HAWAII

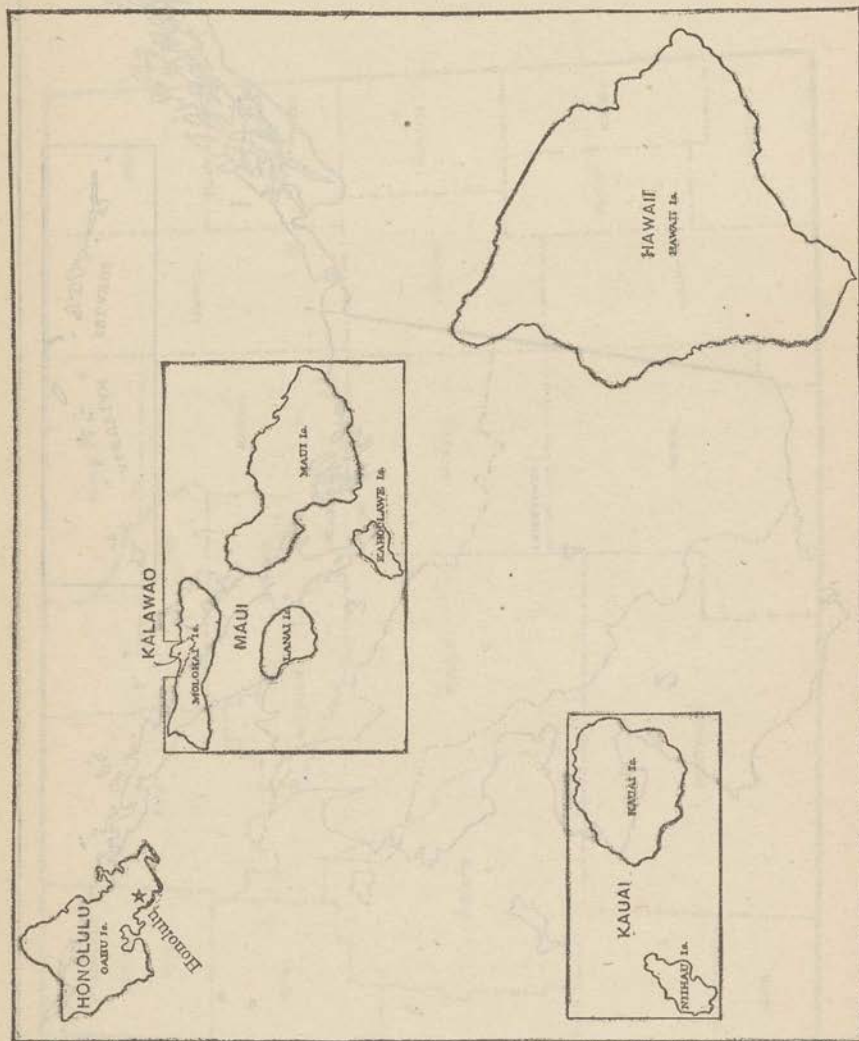

PHILIPPINE ISLANDS

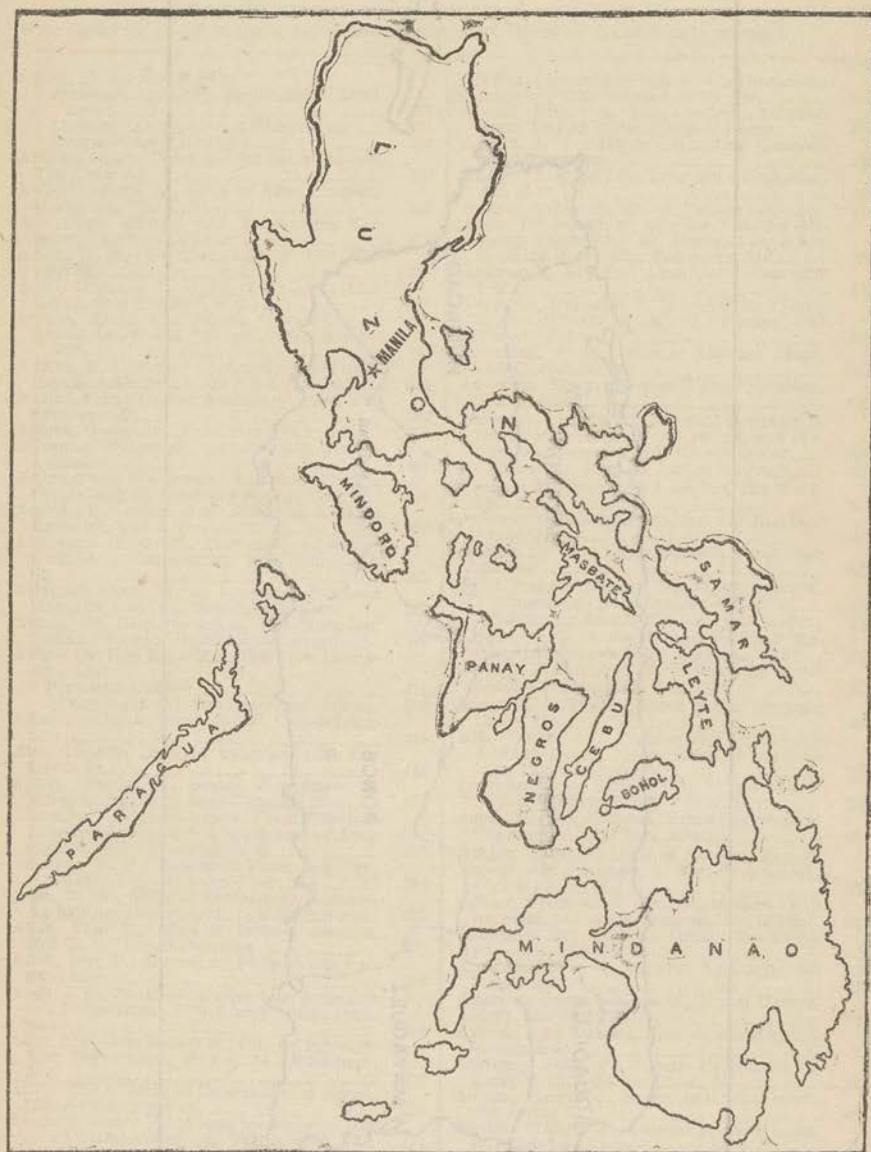

PORTO RICO

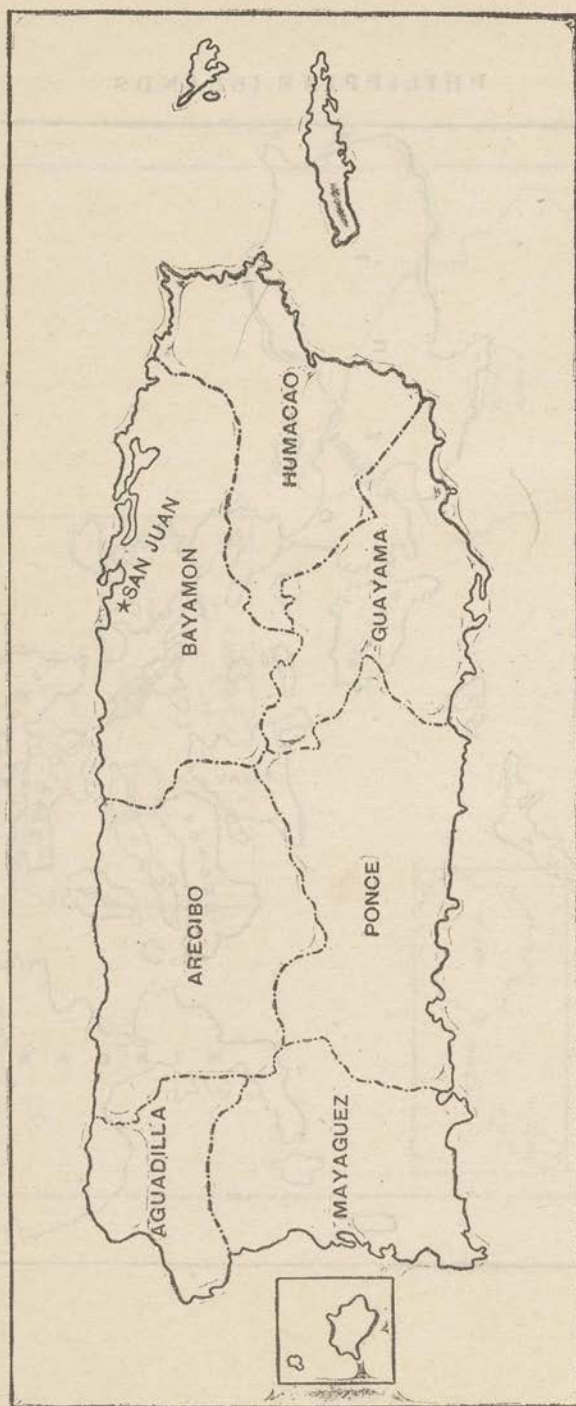

INDIVIDUAL INDEX

(Alphabetical list of Members of Congress with their addresses, pp. 493-504)

The following is a list of the names and addresses of persons given in the Directory who are located in Washington for official purposes, but whose names are not otherwise alphabetically arranged:

	Page		Page
Abbot, C. G., 2203 K St.:		Alvarez, Licenciado Frederico C., Dominican	
Assistant Secretary Smithsonian Institution	281	Legation, 2100 Massachusetts Ave.	411
Director Astrophysical Observatory	281	Alvord, Brig. Gen. Benj. (retired), commissioner United States Soldiers' Home	295
International Exchanges	281	Alvord, E. C., House Legislative Counsel,	
Abbott, Grace, Chief of Children's Bureau, The Ontario	280	3928 Huntington St.	210
Abbott, Sewall W., office of Alien Property Custodian, The Cairo	288	Amaral, S. Gurgel do, Brazilian ambassador,	
Abe, Capt. Kikuchi, I. J. A., Japanese Embassy, The Portland	414	1603 H St.	409
Acker, W. B., chief clerk, Interior, 1317 Harvard St.	269	Amerie, Sultan Mahmoud, Persian Legation	415
Acuff, Harmon O., Office of Property Custodian, Seat Pleasant, Md.	288	Ames, Dr. Joseph S., member National Advisory Committee for Aeronautics, Johns Hopkins University, Baltimore, Md.	290
Adams, Edith C., Senate Committee on Public Lands and Surveys, 433 Sixth St. NE	215	Amores, E. M., Pan American Union, 1539 I St.	282
Adams, E. J., Senate Committee on Public Lands and Surveys, 433 Sixth St. NE	215	Anderson, Chandler P., Mixed Claims Commission, United States and Germany, 1618 Twenty-first St.	294
Adams, Franklin, Pan American Union, The Marlborough	282	Anderson, E. D., office of Panama Canal,	
Adams, George W., Freedmen's Hospital	271	1420 Crittenden St.	289
Adamson, William C., United States General Appraiser	407	Anderson, Mary, Director Women's Bureau, The Argonne	280
Adjemovitch, Mr. Branko, Legation of Serbs, Croats, and Slovenes, 419 Fourth St.	416	Andrews, Lincoln C., Assistant Secretary in charge of Customs, Coast Guard, and Prohibition, Treasury, 1805 Nineteenth St.	252
Agacio, B., Señor Don Federico, Chilean Embassy, The Argonne	410	Angelone, Mr. Romolo, Italian Embassy	413
Aitichison, Clyde B., chairman, Interstate Commerce Commission, 1919 Nineteenth St.	283	Anninos Angelo, Greek Legation, The Wardman Park	412
Albright, Capt. W. S., secretary, National Home for Disabled Volunteer Soldiers	294	Aquino, Commander Radler de, Brazilian Embassy	409
Alfaro, Dr. Gregorio Araoz, Pan American Sanitary Bureau, Buenos Aires, Argentina	295	Arcaya, Dr. Don Pedro Manuel, Venezuelan minister	417
Alfaro, Dr. Don Ricardo J., 1535 New Hampshire Ave.		Ariza, José del Carmen, The Wardman Park: Minister of the Dominican Republic	411
Panamanian minister	415	Governing Board, Pan American Union	282
Governing Board, Pan American Union	282	Arnold, D. G., United States Veterans' Bureau, 2 Edgemore Lane, Bethesda, Md.	289
Alfonso y Garca, Lieut. Rafael, Cuban Legation	410	Aronoff, E. Joseph, Federal Board for Vocational Education, 647 E St. NE	280
Alai, Husseln, Persian minister, 1720 Sixteenth St.	415	Arundell, C. Rogers, Board of Tax Appeals, 1340 V St.	287
Alden, Charles E., Senate Committee on Mines and Mining, 1440 Kennedy St.	215	Ash, George T., Packers and Stockyards Administration, Department of Agriculture, 1236 Shepherd St.	275
Almquist, J. A., acting chief, Fixed Nitrogen Research Laboratory, Department of Agriculture, 2865 Twenty-ninth St.	275	Ashburn, Brig. Gen. T. Q., In and Waterways Corporation, 2319 Twentieth St.	295
Allanson, H. E., Bureau of Plant Industry, 117 Maple Ave., Takoma Park, Md.	274	Ashe, W. W., National Forest Reservation Commission, 1512 Park Road	208
Allen, E. W., Office of Experiment Stations, Agriculture Department, 1923 Baltimore St.	273	Ashley, A. McO., chief of division, Department of Agriculture, 5 West Melrose St., Chevy Chase, Md.	273
Allen, Fred D., office of District assessor, 5609 Chevy Chase Parkway	475	Ashley, Frederick W., superintendent reading room, Library of Congress, The Roland	247
Allen, Guy F., Bureau of Budget, 556 Varnum St.	253	Ashworth, Dr. Reid R., District health department, 3228 Warder St.	477
Allen, J. C., Senate Committee on Irrigation and Reclamation, 5609 Chevy Chase Parkway	214	Assarsson, P. V. G., Swedish Legation, 1909 Nineteenth St.	417
Allen, Maj. Gen. Robert H., Chief of Infantry, War Department, 21 Poe Pl., Edgemoor, Md.	257	Asserson, Capt. William C., Naval Observatory, 3509 Ordway St.	265
Allen, W. C., office of Doorkeeper of House, 1035 New Jersey Ave.	222	Äström, Axel Leonard, Finnish minister, 1629 Sixteenth St.	411
Almond, Harry F., private secretary to District Commissioner, 1437 Fairmont St.	475	Atkinson, John P., Senate Committee on Enrolled Bills, 209 Tenth St., SE	214
Almada, Don Baldomero, Mexican Embassy, San Francisco, Calif.	414	Aukam, George C., judge, municipal court, 1821 Irving St.	408
Almquist, J. A., Fixed Nitrogen Research Laboratory, 2865 Twenty-ninth St.	275	Austin, William L., Bureau of the Census, 1412 Delafield Place	276
Althouse, R. C., Federal Horticultural Board, 3355 Eighteenth St	275	Axton, Chaplain John T., Chief of Chaplains, Army, 1916 Seventeenth St.	257
		Ayala, Don Eusebio, minister for Paraguay, The Wardman Park	415
		Ayers, E. J., chief clerk, Department of State, Woodside, Md.	262

	Page		Page
Ayres, Louis, Commission of Fine Arts, New York City	293	Bartel, William P., Interstate Commerce Commission, 3407 Fessenden St.	283
Babcock, Charles E., Pan American Union, Vienna, Va.	282	Bartholomaeus, George, Senate Committee on Privileges and Elections, 1812 Vernon St.	215
Babcock, Col. W. C. (retired), United States Soldiers' Home.	295	Bartlett, Calvin W., Civil Service Commission, 436 M St.	284
Bacharach, Isaac, member Commission in Control of House Office Building, The Jefferson	208	Bartlett, John H., First Assistant Postmaster General, 2400 Sixteenth St.	262
Bachman, B. M., District Public Utilities Commission, 4429 Lowell St.	477	Bartlett, Lewis M., office of the Comptroller, Post Office Department, 3770 McKinley St., Chevy Chase	263
Baer, Bernard A., District Board of Optometry, The Farragut	475	Bartley, E. Ross, secretary to the President of the Senate	213
Baer, Emil L., German Embassy, The Wardman Park	412	Bartley, Guy, Inland Waterways Corporation, The Chatham	295
Bailey, F. J., 2547 Hall Place: Bureau of the Budget	253	Barto, F. H., Official Reporter, House, 2021 Park Road	224
Bailey, Jennings, District Supreme Court, 1844 Columbia Road	407	Baruch, Ismar, Civil Service Commission, 1812 K St.	284
Bailey, Lewis W., Office Secretary of the Senate, 2048 Wisconsin Ave.	213	Bassett, Harry, United States Employees' Compensation Commission, The Emory	268
Baillie, Sir Adrian Maxwell, Bart., British Embassy, The Anchorage	412	Batchelder, E. D., division chief, Treasury Department, 1208 Crittenden St.	253
Bain, H. M., administrative assistant, Department of Agriculture, 3800 Fourteenth St.	273	Batchelder, Lena M., Senate Committee on Public Buildings and Grounds, 501 Tennessee Ave. NE	215
Bair, Bert E., Government Printing Office, 2223 Flagler St.	247	Bates, P. H., Bureau of Standards, 3821 Livingston St., Chevy Chase	277
Baitz, James L., General Accounting Office, 2400 Sixteenth St.	283	Batschelet, Clarence E., Cherrysdale, Va.: Bureau of the Census	276
Baker, Horace, United States Railroad Labor Board	284	United States Geographic Board	292
Baker, Jasper N., Office of Commissioner of Internal Revenue, 3502 Macomb St.	254	Baugh, James B., jr., Civil Service Commission, Hyattsville, Md.	284
Baker, Joseph R., assistant to the Solicitor, State Department, 1418 Euclid St.	252	Baumbach, y Griethe, Don Carlos A., Mexican Embassy, 1480 Girard St.	414
Balcom, R. W., Bureau of Chemistry, 406 Surrey St., Chevy Chase	274	Bayard, Thomas F., Commission for the Celebration of the Two Hundredth Anniversary of the Birth of George Washington, Wilmington, Del.	210
Baldwin, A. H., United States Tariff Commission, Chatham Courts	288	Beach, John S., Bureau of Pensions, The Continental	270
Baldwin, Charles E., Bureau of Labor Statistics, 1359 Oak St.	279	Beach, Martha J., Senate Committee on Territories and Insular Possessions, 110 B St. NE	215
Baldwin, Elmer L., General Land Office, 347 Tennessee Ave. NE	269	Beach, Morgan H., Supreme Court of the District of Columbia, Rockville Pike, Md.	407
Baldwin, James W., Chief Clerk Department of Justice, Huntington Terrace, Bethesda, Md.	261	Beal, W. H., Office of Experiment Stations, Department of Agriculture, 1852 Park Road	273
Baldwin, T. M., jr., District superintendent of insurance, 3137 Eighteenth St. NE	476	Beales, Le Verne, Bureau of the Census, 4124 Fifth St.	276
Bales, M. Golden, Senate Committee on Rules	215	Beanman, Middleton, House Legislative Counsel, 1862 Mintwood Place	210
Balfour, J., British Embassy, 1300 Connecticut Ave.	412	Beare, H. W., 6308 Ridgewood Ave., Chevy Chase, Md.: Bureau of Standards	277
Ballou, Dr. F. W., superintendent District schools, 1414 Montague St.	475	Secretary National Sew Thread Commission	289
Barber, Orion M., judge, United States Court of Customs Appeals, The Wardman Park	405	Beattie, David, office of Doorkeeper of House, 404 Fourth St. NE	222
Barberis, Don Juan, The Argentine: Ecuadorian chargé d'affaires	411	Beaumont, Lieut. Col. John C., Headquarters Marine Corps, 5808 Cedar Parkway, Chevy Chase, Md.	268
Governing Board, Pan American Union	282	Beck, William H., secretary to the Secretary of State, Chatham Courts	252
Barbour, Arnold W., St. Elizabeths Hospital	271	Becker, Luther, Bureau of Foreign and Domestic Commerce, 1736 Columbia Road	276
Bardroff, John T., District board of assistant assessors of personal property, 1412 Euclid St.	475	Beckley, Harold R., House document room, 138 B St., NE	222
Barksdale, W. H., division chief, General Accounting Office, 3813 Wisconsin Ave.	283	Bedoya, Dr. Santiago F., Peruvian Embassy, 2010 Wyoming Ave.	415
Barnard, M. M., superintendent District Penal Institutions	476	Beers, C. F., District fire department, 3015 Rodman St.	477
Barnes, Charles M., Assistant Solicitor, Department of State, Northbrook Courts	252	Behlert, Henry, Civil Service Commission, 1407 Varnum St.	284
Barnes, Frank B., director of telephones, War Department, 1611 Lincoln Road, NE	256	Belcher, E. Louis, Southern National Appalachian National Park Commission, 1812 Vernon St.	272
Barnes, George O., superintendent National Bank Redemption Agency, 914 Kearney St. NE	253	Bell, Alex, jr., assistant District Corporation Counsel, 3400 Garfield St.	476
Barnes, Will C., The Northumberland: Forest Service	274	Bell, D. W., Commissioner of Accounts and Deposits, Treasury, 3117 N St.	253
United States Geographic Board	292	Bell, E. W., division chief, General Accounting Office, 4031 Connecticut Ave.	283
Barnett, Claribel R., librarian, Department of Agriculture, 1410 Girard St.	275	Bell, George B., Bureau of Foreign and Domestic Commerce, 5720 Chevy Chase Parkway	276
Barón, Dr. José T., Cuban Embassy	410		
Barr, Albert E., Office of the Second Assistant Postmaster General, 510 A St. NE	263		
Barry, David S., Sergeant at Arms of Senate (biography), 1816 Jefferson Place	215		
Barta, Adolf K., House Committee on Appropriations, The Marilyn	222		

	Page		Page
Bell, Maj. James Franklin, 1611 Riggs Place: Engineer Commissioner, District Board of Commissioners.....	475	Blair, D. H., Commissioner of Internal Revenue, The Wardman Park.....	254
District Zoning Commission.....	477	Blakely, Capt., J. R. Y., Bureau of Navigation, Rauschers.....	205
National Capital Park Commission.....	294	Bland, Mrs. Schuyler Otis, third vice president, The Congressional Club.....	203
Bellinger, Brig. Gen. J. B., Office of Quartermaster General, Army, Army and Navy Club.....	258	Bland, Oscar E., judge, United States Court of Customs Appeals, 2950 Macomb St.....	405
Belmont, Mrs. August, American National Red Cross, New York City.....	290	Blassingham, Stewart E., bond examiner, Post Office Department, Falls Church, Va.....	262
Benavides, Annette, Senate Committee on Privileges and Elections.....	215	Bliss, Cornelius N., American National Red Cross, New York City.....	290
Benjamin, Marcus, National Museum, The Highlands.....	281	Bliss, Maj. Gen. Tasker H. (retired), governor, United States Soldiers' Home.....	295
Bennett, James V., Secretary Personnel Classification Board, 2420 Webster St.....	266	Bloch, Rear Admiral Claude C., chief, Bureau of Ordnance, 1870 Wyoming Ave.....	203
Bennett, Capt. E. L., Bureau of Engineering, Navy, 1801 K St.....	256	Blount, Julian D., Senate Committee on Pensions.....	215
Bennett, Robert B., House Committee on Interstate and Foreign Commerce, The Naples.....	223	Boardman, Miss Mabel T., American National Red Cross, Washington, D. C.....	290
Bennington, Dorothy E., Senate Committee on Military Affairs, 4407 Watkins Ave., Bethesda, Md.....	214	Bogardus, Frank H., General Accounting Office, McLean, Va.....	283
Benoit, H. M., clerk, Office of the Secretary of the Senate, 447 M St.....	213	Boggs, Col. F. C., Board of Engineers for Rivers and Harbors, The Schaff Building, 1505 Race St., Philadelphia, Pa.....	259
Benson, Admiral W. S., member United States Shipping Board, 2420 Tracy Place.....	286	Boggs, Samuel W., United States Geographic Board.....	202
Bent, Miss Dorothy E., Senate Committee on Education and Labor, 1812 K St.....	214	Bográn, Luis, 1324 Eighteenth St.: Minister of Honduras.....	413
Bentley, Mrs. Frederic W., American Battle Monuments Commission, Chicago, Ill.....	296	Governing Board, Pan American Union.....	282
Bergman, William D., Chief of Appointments Division, Navy Department, 2526 Seventeenth St.....	264	Bogue, A. F., administrative assistant, Hydrographic Office, 1358 Meridian Place.....	205
Bethune, John F., United States Tariff Commission, Falls Church, Va.....	238	Boesen, Mr. Konow, Danish Legation, 1720 Lanier Place.....	411
Beuret, Rear Admiral J. D., Chief of Bureau of Construction and Repair, 1869 Wyoming Ave.....	266	Bolin, J. W., House post office.....	224
Bevard, William A., General Supply Committee, 1758 P St.....	256	Bonaffon, Capt. E. W., Federal Liquidation Board, 1314 Nineteenth St.....	297
Bibesco, Prince A., Rumanian minister, 1607 Twenty-third St.....	416	Bonanno, Augustus S., A. F. C., Office of the Chief of Chaplains, The Albany.....	257
Biddle, Leslie L., superintendent Senate folding room, Northbrook Courts.....	216	Bond, Frank, 3127 Newark St.: Chief clerk, General Land Office.....	269
Billany, Harry H., Fourth Assistant Post- master General, The Portland.....	263	United States Geographic Board.....	292
Billard, Rear Admiral Frederick C., Commandant, Coast Guard, 2301 Connecticut Ave.....	255	Bonyng, Robert W., Mixed Claims Commission, United States and Germany, University Club.....	294
Birch, Platt H., General Supply Committee, 857 Van Buren St.....	256	Booth, Fenton W., judge, Court of Claims (biography), 1752 Lamont St.....	406
Birdsall, G. C., 1832 Kalorama Road: District board of medical examiners.....	475	Boots, Charles F., Senate Legislative Counsel, 2145 California St.....	210
District board of medical supervisors.....	475	Borden, Dr. Daniel L., office of Metropolitan police, 2337 Ashmead Place.....	477
Birdseye, C. N., Geological Survey, 1362 Oak St.....	270	Borland, Wilfred P., Interstate Commerce Commission, 2122 P St.....	293
Birgfeld, F. A., Treasury Department, 3338 Seventeenth St.....	253	Borges, E. Gil, assistant director Pan American Union, 3939 Morrison St.....	282
Birmingham, Charles A., United States Attorney's Office, 1625 K St.....	407	Boston, Margaret G., Senate Committee on Interoceanic Canals, 1815 Monroe St.....	214
Birmingham, Col. H. P. (retired), United States Soldiers' Home.....	295	Boucher, Mrs. Ruth E., United States attorney's office, 2929 Twenty-eighth St.....	407
Birchright, Samuel F., Headquarters of Marine Corps, 74 T St.....	268	Bouton, Raymond T., Office of the First Assistant Postmaster General, 1436 W St.....	262
Bishop, Winnifred M., Senate Committee on Claims.....	214	Bowerman, George F., Librarian, Public Library, 2852 Ontario Road.....	476
Bissell, C. A., Bureau of Reclamation, 12 Lealand St., Chevy Chase, Md.....	270	Bowerman, H. B., Bureau of Lighthouses, 15 West Twenty-ninth St., Baltimore, Md.....	277
Bisseroff, Stephen P., Bulgarian chargé d'affaires, 2221 R St.....	410	Bowie, William, 1733 Church St.: Coast and Geodetic Survey.....	278
Bitter, Viola M., House Committee on Elections No. 3, P-Q Building, Government Hotels.....	223	Board of Surveys and Maps of the Federal Government.....	292
Bizauskas, Kazys, Lithuanian Legation, 2622 Sixteenth St.....	414	Boyce, Allen W., messenger at the Speaker's table, 1719 I St.....	221
Bjosen, A. Konow, Danish Legation, 1730 Lanier Pl.....	411	Boyd, Allen R., executive assistant, Congressional Library, The Farnsbore.....	247
Black, Anna E., Civil Service Commission, 1419 Clifton St.....	284	Boynton, Olive, Senate Committee on Public Buildings and Grounds, The Grace Dodge.....	215
Black, Mary E., Federal Farm Loan Bureau, The Burlington.....	254	Bradley, C. S., Federal Reserve Board, 1416 Montague St.....	285
Black, Maj. Gen. William M., Washington National Monument Society.....	293	Bradley, Mary M., Senate Committee on Irrigation and Reclamation, 619 Maryland Ave. NE.....	214
Blaine, Catherine M., Senate Committee on Mines and Mining, Congress Hall.....	215	Bradman, Col. Frederic L., commander Marine Barracks.....	268
		Brainard, Maj. E. H., Marine Corps, aide to Secretary of the Navy, 5459 Thirty-first St.....	264
		Brainard, Heloise, Pan American Union, 2626 Garfield St.....	282

Page		Page
284	Brande, Bertram A. S., Civil Service Commission, 121 Third St. NE.	270
402	Brandeis, Louis D., Associate Justice, United States Supreme Court (biography), Stoneleigh Court.	224
477	Brandenburg, Dr. W. H. R., office of Metropolitan police, The Rochambeau.	254
221	Brandon, Leroy D., Journal Clerk, House, 21 Rhode Island Ave.	271
266	Brandt, E. S., Bureau of Ordnance, Navy, The Roydon.	272
247	Brasch, Frederick E., division chief, Congressional Library, 413 Hobart Pl.	247
266	Bratton, Commander L. E., Office Judge Advocate General of the Navy, 2716 Thirtieth St.	274
213	Braun, William C., Senate Committee on Appropriations, Kew Gardens.	293
278	Brearely, James A., chief clerk, Patent Office, 325 Second St. SE.	407
289	Breining, Harold W., United States Veterans' Bureau, 1434 Harvard St.	293
476	Brennan, Roland M., chief clerk, District engineer department, 11 R. St. NE.	288
222	Brenman, H. R., office of Doorkeeper of the House.	260
224	Bresce, H. F., House post office, 1752 N St.	411
277	Breyere, Edward J., Bureau of Foreign and Domestic Commerce, 509 Webster St.	476
272	Briar, John, Commissioner War Minerals Relief, R. F. D. No. 1, Alexandria, Va.	266
254	Bright, A. D., Federal Farm Loan Bureau, Cathedral Mansions.	476
406	Briggs, Frank H., marshal, United States Court of Customs Appeals, The Burlington.	252
277	Briggs, L. J., Bureau of Standards, 3208 Newark St.	215
214	Brinkman, O. H., Senate Committee on District of Columbia, 4003 Newton St.	415
277	Britt, O. L., Bureau of Standards, 5839 Thirtieth St., Chevy Chase.	264
210	Britten, Fred A., Interparliamentary Union, The Wardman Park.	257
284	Brobst, Daniel W., Civil Service Commission, 1341 Florida Ave.	280
282	Brockett, Paul, National Academy of Sciences, 3303 Highland Pl., Cleveland Park.	214
412	Broderick, John Joyce, British Embassy, 2326 California St.	263
267	Bronaugh, F. H., Washington Navy Yard and Station, 332 South Carolina Ave. SE.	224
276	Bronson, R. B., Department of Commerce, 1 Prospect St., Cherrydale, Va.	262
476	Brooke, E. P., assistant superintendent District Building, 1343 Thirtieth St.	222
281	Brookings, Robert S., Regent of Smithsonian Institution, St. Louis, Mo.	263
412	Brooks, Hon. H. W., British Embassy.	269
269	Brooks, Herbert L., chief of division, General Land Office, 1661 Newton St.	221
288	Brossard, Edgar B., United States Tariff Commission, The Mayflower.	285
253	Broughton, William S., Commissioner of the Public Debt, Treasury Department, 1819 Q St.	297
209	Broussard, Edwin S., Joint Committee on the Library, 1850 Mintwood Pl.	277
214	Brown, A. Lincoln, Senate Committee on Military Affairs, 131 S St.	297
265	Brown, Commander A. W., Inspection Division, Navy.	282
214	Brown, Bryant C., Senate Committee on Finance, Methodist Building.	289
295	Brown, Maj. Cary H., Office of Public Buildings and Public Parks of the National Capital, 4554 Kingle St.	290
271	Brown, Chas. R., president Board of Trustees, Howard University, New Haven, Conn.	289
214	Brown, Emma Murphy, Senate Committee on Irrigation and Reclamation.	213
477	Brown, E. W., District Metropolitan police, 3419 President St.	406
277	Brown, F. C., Assistant Director Bureau of Standards, 3030 Newark St.	407
407	Brown, George Stewart, United States General Appraiser.	215
284	Brown, Herbert D., Chief United States Bureau of Efficiency, 1811 Lamont St.	269
	Brown, Dr. Hugh A., Bureau of Reclamation, 306 Fourth St. SE.	
	Brown, J. A., office of Architect of the Capitol.	
	Brown, Louisa C., Federal Farm Loan Bureau, Tudor Hall.	
	Brown, L. H., Jr., Freedmen's Hospital.	
	Brown, Raymond O., Secretary of Hawaii.	
	Brown, William L., Library of Congress, The Ontario.	
	Browne, Charles A., division chief, Agriculture Department, 2301 Connecticut Ave.	
	Brownson, Admiral Willard H., Washington National Monument Society.	
	Bruce, Joseph C., United States attorney's office, 1661 Park Road.	
	Bruce, William Cabell, Washington National Monument Society.	
	Bruggeman, Mrs. Bessie Parker, United States Employees' Compensation Commission, The Somerset.	
	Brule, Elmo A., California Débris Commission, San Francisco, Calif.	
	Brun, Constantin, Danish minister, 1605 Twenty-second St.	
	Brunner, F. J., superintendent bathing beach, 1226 Lawrence St. NE.	
	Brunner, Henry C., Bureau of Construction and Repair, 1423 R St.	
	Bryan, Frank B., Jr., District deputy inspector of insurance, 2503 Fourteenth St.	
	Bryan, Henry L., editor of laws of Congress, State Department, 604 East Capitol St.	
	Bryant, Adella L., Senate Committee on Naval Affairs, The Roland.	
	Bryn, Mr. Helmer H., Norwegian minister, 2137 R St.	
	Buchanan, Capt. Allen, Office of Naval Operations, Navy Department, 2400 Sixteenth St.	
	Buck, Master Sergt. Charles B., Office of the Chief of Infantry, War Department, 2416 Thirty-seventh St.	
	Buckingham, Earle, Society of Automotive Engineers, National Screw Thread Commission.	
	Buckingham, Harriet, Senate Committee on Interstate Commerce, 14 Jackson Pl.	
	Buckler, C. Howard, Office of the Third Assistant Postmaster General, 145 Eleventh St. SE.	
	Budlong, Percy E., Official Reporter, Senate, 1727 First St.	
	Buehler, Lafayette G., Office of the First Assistant Postmaster General, 311 Twelfth St. NE.	
	Buehne, August N., House document room, 4203 Twelfth St. NE.	
	Buffington, William E., Office of Third Assistant Postmaster General, 1317 Harvard St.	
	Bullion, Clarence L., division chief, General Land Office, 4434 Kansas Ave.	
	Bunke, Michael J., Assistant Custodian, Office Clerk of the House, 420 Kenyon St.	
	Burdette, J. W., 100 V St. NE.: Federal Trade Commission.	
	Burgess, G. K., 1613 Harvard St.: Director, Bureau of Standards.	
	Burgess, Col. Harry, The Panama Canal, Balboa Heights, C. Z.	
	Burke, Charles H., Commissioner of Indian Affairs, 1870 Wyoming Ave.	
	Burke, Harry C., assistant Journal clerk, Senate.	
	Burke, Moncre, assistant clerk, District Court of Appeals, 3909 W St.	
	Burkenshaw, Neil, United States attorney's office, 3100 Connecticut Ave.	
	Burkhead, Alice C., Senate Committee on Public Lands and Surveys, Government Hotels.	
	Burlew, Ebert K., administrative assistant, Interior Department, 1657 Thirty-first St.	

	Page		Page
Burlingame, Luther D., National Screw Thread Commission.....	289	Campbell, Johnston B., Interstate Commerce Commissioner, 400 Oak St., Lyon Park, Va.....	233
Burklin, R. Reyburn, War Finance Corporation, 3082 Porter St.....	288	Campbell, Mary, Senate Committee on Printing, 614 East Capitol St.....	215
Burpee, Lawrence J., International Joint Commission.....	291	Campbell, Walter G., Director Regulatory Work, Agriculture Department, Rosslyn, Va.....	273
Burrage, Rear Admiral Guy H., Inspection Division, Navy Department, 1739 N St.....	265	Cannon, James M., clerk, Office of the Secretary of Senate, 1862 Mintwood Place.....	213
Burrows, Franklin C., city post office, 311 Takoma Ave., Takoma Park, Md.....	479	Cannon, Joseph G., member Joint Commission for the Extension and Completion of the Capitol Building, Danville, Ill.....	208
Bursley, Sidney G., city post office, 408 Fairfax Road, Bethesda, Md.....	479	Capper, Arthur, 1100 Sixteenth St.: Member Joint Committee on Printing.....	208
Burtness, Mrs. Olger B., corresponding secretary The Congressional Club.....	293	National Capital Park Commission.....	294
Burton, H. Ralph, Columbia Institution for the Deaf, Union Trust Building.....	271	Capps, Rear Admiral Washington L.; 1823 Jefferson Place: Commission on Navy Yards and Naval Stations.....	290
Burton, R. J., Office of Quartermaster General, Army, 1430 Spring Road.....	258	Compensation Board, Navy Department.....	267
Burton, Theodore E., Stoneleigh Court: Interparliamentary Union.....	210	Caraway, Mrs. T. H., recording secretary, The Congressional Club.....	293
World War Foreign Debt Commission.....	296	Carmack, L. V., Bureau of Insular Affairs, Clifton Terrace South.....	260
Bush, Daniel P., medical and sanitary officer, Government Printing Office, The Henrietta.....	248	Carmichael, Col. R. L., United States Army, Bureau of the Budget, 2511 Cliffbourne Place.....	253
Bustamante, Joaquin C., International Boundary Commission, United States and Mexico (Sonora).....	291	Carnes, J. H., Patent Office, 1657 Thirty-first St.....	278
Butler, Jarvis, 100 Morgan Place Rosemont, Alexandria, Va.: General Board, Navy.....	267	Carr, Wilbur J., State Department, The Dresden.....	251
The Joint Board.....	287	Carranza, Augustin P., International Boundary Commission, United States and Mexico (Veracruz).....	291
Secretary, The Aeronautical Board.....	287	Carrington, J., District fire department, 353 I St. SW.....	477
Butler, Pierce, Associate Justice Supreme Court (biography), 1229 Nineteenth St.....	403	Carroll, Charles C., Bureau of Animal Industry, 6801 Sixth St., Takoma Park.....	273
Butler, Ulysses, Interstate Commerce Commission, 1419 Longfellow St.....	283	Carson, D. B., Commissioner Bureau of Navigation, The Roosevelt.....	278
Butman, Arthur B., Bureau of Foreign and Domestic Commerce, 2400 Sixteenth St.....	277	Carson, John, Senate Committee on Civil Service, The Argyle.....	214
Byrns, Joseph W., Commission for the Celebration of the Two Hundredth Anniversary of the birth of George Washington, Nashville, Tenn.....	210	Carter, Aubrey B., secretary, Federal Reserve Board, 3710 S St.....	285
Byron, Frank A., House Committee on Naval Affairs, 1410 Q St.....	223	Carter, E. E., Forest Service, 3213 Nineteenth St.....	274
Cady, John B., Office of the Fourth Assistant Postmaster General, 378 Eastern Ave., Takoma Park.....	263	Carter, George H., 1661 Hobart St.: Chairman Permanent Conference on Printing.....	297
Caemmerer, H. P., Commission of Fine Arts, 943 L St.....	293	Public Printer.....	247
Cabill, Gerard M., Senate Legislative Counsel, 3523 Thirteenth St.....	210	Cartier de Marchienne, Baron de, Belgian ambassador, 1780 Massachusetts Ave.....	409
Caine, John T., III, Packers and Stockyards Administration, Department of Agriculture, 800 Carroll Ave., Takoma Park, Md.....	275	Carusi, Ugo J. A., private secretary to the Attorney General, 1426 K St.....	261
Cairnes, Lieut. Commander C. W., Office Chief Coordinator, The Ontario.....	254	Casajus, Maj. Victoriana, Spanish Embassy.....	417
Call, Arthur Deerin, Interparliamentary Union, 613 Colorado Building.....	210	Case, George S., National Screw Thread Commission.....	289
Call, Maj. Lewis W., Federal Power Commission, Garrett Park, Md.....	292	Cash, Col. B. K., National Home for Disabled Volunteer Soldiers.....	294
Callahan, J. B., division chief, Interior Department, 2438 Twentieth St.....	269	Cassara, L. J., House post office.....	224
Callahan, Stephen B., United States Marshal's office, 17 Ninth St. NE.....	407	Cassie, Earle W., Industrial Home School (white), 2525 Wisconsin Ave.....	476
Callender, Maj. George R., Curator, museum, Office of the Surgeon General, 1345 Montague St.....	259	Castle, William R., jr., division chief, State Department, 1818 R St.....	252
Calvert, Edgar B., Weather Bureau, Florence Courts West.....	273	Casto, George D., office of Property Custodian, 210 Sixteenth St. SE.....	288
Camalier, Dr. C. Willard, secretary District Board of Dental Examiners, Medical Science Building.....	475	Castro, Dr. Don Hector David, 2800 Ontario Road: Chargé d'Affaires of Salvador.....	416
Cameron, John J., Assistant Official Reporter, House, 1830 Park Road.....	224	Governing Board, Pan American Union.....	282
Cammerer, Arno B., Assistant Director National Park Service, R. F. D. No. 1, Rosslyn, Va.....	271	Castro-Leal, Don Antonio, Mexican Embassy.....	414
Camp, Ernest W., division, chief, Treasury Department, 3731 Jocelyn St., Chevy Chase, D. C.....	253	Caswell, L. F., official stenographer to House committees, 1261 New Hampshire Ave.....	224
Campbell, Rear Admiral Edward H., Judge Advocate General of the Navy, 2219 California St.....	266	Catalani, Signor Giuseppe, Italian Embassy, 1301 Sixteenth St.....	413
Campbell, Edward K., chief justice Court of Claims (biography), The Woodley.....	406	Catherwood, James S., National Home for Disabled Volunteer Soldiers, Hoopeston, Ill.....	294
Campbell, James, office of Doorkeeper of the House, The Fillmore.....	222	Cattell, R. A., Bureau of Mines, 3709 Thirtieth St.....	278

	Page		Page
Chadwick, Frances S., Senate Committee on Enrolled Bills.....	214	Colburn, John A., General Supply Committee, 737 Quebec St.....	256
Chadwick, Harold H., Senate Committee on Enrolled Bills.....	214	Cole, Arthur G., District health department, 4121 Seventh St.....	477
Chaffee, A. E., reading clerk of House, 722 E St. NE.....	221	Cole, Robert F., United States Railroad Labor Board.....	284
Chalmers, Henry, Bureau of Foreign and Domestic Commerce, 5325 Forty-Third St.....	277	Coleman, Charles W., assistant, reading room, Congressional Library, 1526 Seventeenth St.....	247
Chambers, Capt. Frank T., U. S. Navy, 1625 Sixteenth St.....		Coleman, Col. Frederick W., Assistant Chief of Finance, Army, Edgemoor Lane, Bethesda, Md.....	258
Consulting engineer, Army Board of Engineers for Rivers and Harbors.....	259	Colflesh, Robert W., House Committee on Roads.....	223
Commission on Navy Yards and Naval Stations.....	290	Collamore, Edward W., Inspection Division, Navy, 837 Allison St.....	265
Chaney, Alvan C., clerk to the President of the Senate, 523 Sheridan St.....	213	Collier, Carl, General Accounting Office, The Cecil.....	283
Chapman, Dr. Thomas P., Civil Service Commission, 3228 Thirteenth St.....	284	Collier, Frank W., Postmaster of House, 418 Seventh St. NE.....	223
Charlton, Col. C. E. C. G., British Embassy, 1922 Sunderland Place.....	412	Collins, Charles W., Office Comptroller of the Currency, 1310 Thirty-fourth St.....	253
Chase, Paul A., special assistant to the Attorney General, 2400 Sixteenth St.....	261	Collins, F. G., division chief, Treasury Department, 1413 Hopkins St.....	253
Chevalier, Señor Don Juan B., Panaman Legation, The Portner.....	415	Collins, Herbert B., Assistant Solicitor, State Department, Bowie, Md.....	252
Chevreaux, Eugene W., assistant keeper of stationery, Office of Secretary of the Senate.....	213	Collins, Mary C., House Committee on Public Lands.....	223
Childs, James B., division chief, Congressional Library, Congress Hall.....	247	Collins, William H., United States attorney's office, 3435 Brown St.....	400
Chilton, Mr. Henry, British Embassy, 1812 R St.....	412	Collins, William J., Senate press gallery, 3402 Dent Place.....	486
Chisolm, Capt. Edward N., jr., Mississippi River Commission.....	259	Colwell, Eugene, assistant financial clerk, Senate, The Portner.....	213
Choate, Charles F., jr., Regent of Smithsonian Institution, Boston, Mass.....	281	Comin, Don Eduardo García, Spanish Embassy, The Calverton.....	417
Christie, Jerome O., Mississippi River Commission.....	259	Commins, Emma, Senate Committee on Education and Labor.....	214
Christie, Group Captain M. G., British Embassy, 2400 Sixteenth St.....	412	Concannon, Charles C., Bureau of Foreign and Domestic Commerce, 1204 Sixteenth St.....	276
Church, Edgar, city post office, 614 Maryland Ave. NE.....	479	Concklin, E. F., Office of Public Buildings and Public Parks of the National Capital, 1420 R St.....	295
Clabaugh, Wm., Secretary Board of Accountancy, District of Columbia, 1319 F St.....	475	Conklin, William H., United States Veterans' Bureau, Army and Navy Club.....	289
Clapp, Earle H., Forest Service, 199 Bradley Lane East, Chevy Chase, Md.....	274	Connally, Tom, Interparliamentary Union.....	210
Clark, Alexander H., United States Court of Customs Appeals, 22 Westmoreland Ave., Takoma Park, Md.....	406	Conner, Brig. Gen. Fox, War Department General Staff, Kew Gardens.....	257
Clark, Charles C., Assistant Chief Weather Bureau, 21 West Irving St., Chevy Chase, Md.....	273	Connolly, Joseph V., United States attorney's office, 3020 R St.....	407
Clark, Clarence D., International Joint Commission, Evanston, Wyo.....	291	Connor, Mary A., Senate Committee on Immigration, 1406 Meridian Place.....	214
Clark, E. L., Senate Committee on Finance.....	214	Conrads, Louis, president District plumbing board, 221 Rhode Island Ave.....	476
Clark, Edward T., private secretary to the President, 1115 Sixteenth St.....	251	Conway, John S., Bureau of Lighthouses, 3311 Highland Place, Cleveland Park.....	277
Clark, Capt. Frank H., aid for navy yards, office of the Secretary, Navy Department, The Highlands.....	264	Cook, Mrs. Anthony Wayne, presidential commissioner, Commission for the Celebration of the Two Hundredth Anniversary of the Birth of George Washington.....	211
Clark, George E., Rock Creek and Potomac Parkway Commission, 2301 Cathedral Ave.....	293	Cook, Arthur E., office of Architect of the Capitol, Northbrook Courts.....	224
Clark, Louise N., Senate Committee on Naval Affairs, 1745 K St.....	215	Cook, De Witt C., division chief, Bureau of Pensions, 133 Thirteenth St. NE.....	270
Clark, O. W., United States Veterans' Bureau, 3301 Stuyvesant Pl.....	289	Cook, Jonathan R. C., Freedmen's Hospital.....	271
Clark, W. D., Jr., District deputy collector of taxes, 118 Thirteenth St. NE.....	476	Cooke, Charles L., officer in charge of ceremonies, State Department, The Ironclads.....	252
Clarke, Grace V., Senate Committee on Civil Service, 927 Farragut Square.....	214	Cooksey, George R., Director War Finance Corporation, 1834 Lamont St.....	288
Cleaver, Vernon, District inspector of asphalt and cement, 5317 Thirteenth St.....	476	Coolidge, Calvin.....	
Cluverius, Wat T., Material Division, Navy, 1613 New Hampshire Ave.....	265	President of United States (biography).....	251
Cobey, Lieut. Commander E. A. (S. C.), Office Secretary of the Navy, 3201 Thirty-third Pl.....	264	Chairman Arlington Memorial Bridge Commission.....	209
Cochrane, Alistair, Official Reporter, House, 2638 Woodley Place.....	224	Chairman, ex officio commissioner to the Commission for the Celebration of the Two Hundredth Anniversary of the Birth of George Washington.....	211
Coe, Maj. Gen. Frank W., Chief of Coast Artillery, The St. Nicholas.....	257	Manager National Home for Disabled Volunteer Soldiers.....	294
Coffin, Nancy C., Senate Committee on Commerce, 2700 Connecticut Ave.....	214	Member Smithsonian Institution.....	282
Cogswell, Theodore, office of register of wills, 2301 Cathedral Ave.....	408	Patron ex officio Columbia Institution for the Deaf.....	271
Cohen, Don Benjamin, Chilean Embassy, 2154 Florida Ave.....	410	President American National Red Cross.....	290
Cohran, J. R., Bureau of Animal Industry, 917 Eighteenth St.....	273	President ex officio Washington National Monument Society.....	293
		Coombs, Wade H., District superintendent of licenses, 3313 O St.....	476

	Page		Page
Cooper, Fostine, Senate Committee on Patents, Government Hotels.....	215	Crowley, Elmer E., President Emergency Fleet Corporation, The Martinique.....	286
Cooper, Henry Allen, Interparliamentary Union, The Rochambeau.....	210	Cuddy, Stephen A., Bureau of Pensions, 1324 Monroe St.....	270
Cooper, Robert A., Federal Farm Loan Commissioner, Cathedral Mansions.....	254	Cumming, Surg. Gen. Hugh S., 2219 California St.....	255
Cooper, Thomas P., chief, Bureau of Agricultural Economics, 3825 Legation St.....	274	Bureau of the Public Health Service.....	295
Copeland, Edgar P., Stoneleigh Court.....	475	Pan-American Sanitary Bureau.....	477
District board of medical examiners.....	475	Cummins, Dr. James G., District health department, 2801 Thirty-fourth Pl.....	263
District board of medical supervisors.....	475	Cummins, Harry A., Office of the First Assistant Postmaster General, 2811 Thirtieth St.....	285
Copeland, L. G., Federal Reserve Board, 6112 Third St.....	285	Cunningham, Edward H., Federal Reserve Board, 1870 Wyoming Ave.....	285
Corbin, William L., librarian, Smithsonian Institution, 1815 Kenyon St.....	281	Cunningham, E. J., Division of Conciliation, Department of Labor, 3808 Windom Pl.....	270
Coronado, Enrique, Pan American Union, The Sherman.....	282	Curry, Charles F., Jr., House Committee on the Territories, George Washington Inn.....	223
Coronado, Don José María, Colombian Legation, The Sherman.....	410	Curry, George, International Boundary Commission, United States and Mexico (New Mexico).....	291
Cosby, Col. Spencer, Board of Engineers for Rivers and Harbors, 419 Federal Building, Cleveland, Ohio.....	259	Curry, Maj. John F., United States Army National Advisory Committee for Aeronautics.....	290
Costigan, Edward P., United States Tariff Commissioner, The Brighton.....	288	Curtis, Charles, The Interparliamentary Union, 1830 Belmont Road.....	210
Costigan, T. L., District superintendent of street cleaning, 1731 Columbia Road.....	476	Curtis, F. S., chief clerk Navy Department, The Potomac Park.....	264
Cottrell, F. G., Director of Fixed Nitrogen Research Laboratory, 3904 Ingomar St.....	275	Curtiss, C. D., Bureau of Public Roads, 10 West Virginia St., Chevy Chase, Md.....	274
Covell, Maj. Wm. E. R., assistant to Engineer Commissioner, District of Columbia, 3610 S St.....	475	Curtiss, Lowell, Pan American Union, 3105 Fourteenth St. N.E.....	282
Cowan, John, House Document room, 414 Fourth St. N.E.....	222	Cushing, E. W., counsel, Bureau of the Budget, Rosslyn, Va., R. D. 1.....	263
Cox, Frederick L., Interstate Commerce Commissioner, 1714 Nineteenth St.....	283	Cutcheon, C. T. M., division chief, General Accounting, United States and Canada, Ottawa, Canada.....	283
Craig, J. D., International Boundary Commission, United States and Canada, Ottawa, Canada.....	201	Cuthbert, John T., Office of Naval Operations, 1228 Fifteenth St.....	264
Craig, Maj. Gen. Malin, Chief of Cavalry, War Department, 1893 Columbia Road.....	257	Cutter, John D., assistant to director, United States Veterans' Bureau, 2129 Florida Ave.....	289
Cramton, Mrs. Louis, fifth vice president, The Congressional Club.....	293	Dacshner, Emile, French Ambassador.....	411
Craven, Hermon W., principal clerk, Senate, 4709 Piney Branch Road.....	213	Dagger, G. N., Packers and Stockyards Administration, Department of Agriculture, Clarendon, Va.....	275
Crawford, F. Stuart, secretary, The White House.....	251	Dalaker, F. H., Office of Indian Affairs, 140 Tennessee Ave. N.E.....	270
Crawford, Nelson Antrim, director of information, Department of Agriculture, 1611 Thirty-first St.....	273	Dalbry, Z. Lewis, Office of Chief of Finance, Army, 1615 Longfellow St.....	258
Cremer, John D., Official Reporter, House, 112 C St. S.E.....	224	Dale, Mrs. Porter H., fourth vice president The Congressional Club.....	293
Crebs, Clark W., International Boundary Commission, United States and Mexico (Texas).....	291	d'Alte, Viscount, Portuguese minister, The Wardman Park.....	416
Crisp, Charles R., World War Foreign Debt Commission, The Toronto.....	296	Dalton, Brig. Gen. A. C., Office of Quartermaster General, Army, The Highlands.....	258
Crissinger, D. R., governor, Federal Reserve Board, The Somerset.....	285	Daly, Nugent, secretary to Majority Floor Leader, House, Government Hotels.....	221
Crist, Raymond F., Commissioner of Naturalization, 3025 Newark St.....	280	Darnall, Col. C. R., Army Medical Museum and Library, 1816 Lamont St.....	258
Crittenden, E. C., Bureau of Standards, 1715 Lanier Place.....	277	Darnall, Jane, Senate Committee on Revision of the Laws, 1316 Thirtieth St.....	215
Crockett, Margaret, House Committee on Interstate and Foreign Commerce, The Commodore.....	223	Darnall, L. A., assistant clerk, House Committee on Agriculture.....	222
Crockett, John C., chief clerk and reading clerk, Senate, The Roosevelt.....	213	Dávila, Dr. C. A., Venezuelan Legation.....	417
Croft, Samuel M., division chief, Congressional Library, 1839 Monroe St.....	247	Davis, Audus T., appointment clerk, Post Office Department, Clarendon, Va.....	262
Croissant, V. G., United States Bureau of Efficiency, 4913 Forty-seventh St.....	284	Davis, Dwight F., 1520 Twentieth St.: Secretary of War (biography).....	256
Cronin, H. T., Department of Agriculture, 1477 Newton Street.....	273	Chairman Council of National Defense.....	286
Cropley, C. Elmore, deputy clerk, United States Supreme Court, Cathedral Mansions.....	404	Federal Power Commission.....	292
Crosby, Col. Herbert B., Cavalry, Army War College, Washington Barracks.....	261	Inland Waterways Commission.....	295
Croze, B. F., office of the Doorkeeper of House, 204 A St. S.E.....	222	Manager National Home for Disabled Volunteer Soldiers.....	294
Crosley, Capt. W. S., The Dupont: Hydrographic Office, Navy.....	265	Meade Memorial Commission.....	209
United States Geographic Board.....	292	National Forest Reservation Commission.....	208
Cross, Samuel H., Bureau of Foreign and Domestic Commerce, 2616 Woodley Pl.....	276	Rock Creek and Potomac Parkway Commission.....	293
Crossman, Dr. E. O., United States Veterans' Bureau, 1753 P Street.....	289	Member Smithsonian Institution.....	281
		Davis, Harry E., Office Quartermaster General, Hyattsville, Md.....	258
		Davis, Herbert L., auditor District Supreme Court, 1241 Girard St.....	407
		Davis, James C., Director General, United States Railroad Administration, 3229 Idaho Ave.....	286
		Davis, James H., Senate Committee on Commerce, Copley Courts.....	214

	Page		Page
Davis, James J., The Wardman Park: Secretary of Labor (biography).....	279	DeMarco, Pasquale S., United States General Appraisers.....	407
Davis, John A., Bureau of Mines, 1616 Six- teenth St.....	278	de Martino, Nobile Giacomo, Italian am- bassador.....	413
Davis, Lulu F., Senate Committee on Com- merce, Copley Courts.....	214	Deming, Catherine A., Senate Committee on Audit and Control of the Contingent Ex- penses of the Senate.....	214
Davis, O. K., United States Section of the Inter American High Commission.....	292	Deming, Joseph B., House Committee on Elections No. 2, The Brunswick.....	223
Davis, P. R., District fire department, 1363 Monroe St.....	477	Deming, William C., president Civil Service Commission, The Roosevelt.....	284
Davis, Maj. Gen. Robert C., 2422 Tracy Pl.: The Adjutant General.....	257	Dengler, Lieut. Col. Frederick L., General Staff, War Department, United States Geo- graphic Board.....	292
Davis, Stephen B., Jr., Solicitor of the Depart- ment of Commerce, The Northumberland.....	276	Denn, R. G. House Post Office, 1403 Orren St. NE.....	224
Davis, Dr. William H., Bureau of the Census, 3724 Jocelyn St., Chevy Chase.....	276	Dennett, Tyler, division chief, State Depart- ment, 11 Grafton St., Chevy Chase, Md.....	252
Davison, Asa F., Emergency Fleet Corpora- tion, 108 Leland St., Chevy Chase, Md.....	286	Dennis, Alfred P., United States Tariff Com- mission, 800 Twenty-first St.....	288
Davison, Charles L., Office of the Fourth Assistant Postmaster General, 2352 Q St. SE.....	263	Dent, P. W., Bureau of Reclamation, 2935 Cathedral Ave.....	270
Davison, Mrs. Henry P., American National Red Cross, Locust Valley, N. Y.....	290	de Otte, Capt. D. F. A., inspector, Coast Guard, The Roosevelt.....	255
Dawes, Gen. Charles G., 1620 Belmont St.: Vice President of the United States and President of the Senate.....	213	de Pena, Dr. Hugo V., Uruguayan Legation, 1801 Sixteenth St.....	417
Dawkins, Merritt L., Bureau of Pensions, 234 Eleventh St. NE.....	270	de Quesada, Don Cayetano, Cuban Legation. de Sartiages, Count, French Embassy, 1124 Connecticut Ave.....	410 412
Dawson, William, Foreign Service Personnel Board, Department of State, The Benedick. Deaknye, Col. Herbert, Board of Engineers for Rivers and Harbors, 601 Army Building, 39 Whitehall St., New York City.....	251 259	de Sleyes de Veynes, Count Jacques, French Embassy, 3519 Lowell St.....	412
de Amodeo y Galarandil, Don Mariano, Spanish Embassy, Silver Spring, Md.....	417	de Solas, Lieut. Commander Adolfo H., Spanish Embassy.....	417
Deards, J. W., Senate folding room, Fonta- net Courts.....	216	de Soto, Don Pedro, Spanish Embassy, The Wardman Park.....	417
Debavadi, Luang, Siamese Legation, 2300 Kalorama Road.....	416	de Treschow, P. O., Danish Legation, 730 Seventeenth St.....	411
Deevy, James, House Committee on Mer- chant Marine and Fisheries.....	223	Devendorf, Raymond E., Senate Committee on Military Affairs, The Lincoln.....	214
de Forest, Robert W., vice president Ameri- can National Red Cross, 30 Broad St., New York City.....	290	Deviny, John J., assistant director, Bureau of Engraving and Printing, 606 Maryland Ave. NE.....	255
Degnan, Thomas L., purchasing agent, Post Office Department, 1656 Park Road.....	262	de Waha, Baron Raymond, chargé d'affaires Legation of Luxembourg.....	414
De Graeff, Jonkheer, Dr. A. C. D., Nether- lands minister, 2535 Fifteenth St.....	415	Dewey, Charles S., Assistant Secretary in Charge of Fiscal Offices, Treasury Depart- ment, 1640 Rhode Island Ave.....	252
DeGroot, E. H., Jr., director bureau of signals and train-control devices, Interstate Com- merce Commission, 1309 Spring Road.....	283	Dewhurst, William S., division chief, General Accounting Office, 3906 Morrison St.....	283
De Groot, F. A., Assistant Register of the Treasury, 118 V St. NE.....	254	De Wolf, Francis Colt, assistant solicitor, State Department, 1232 Thirty-third St.....	252
de Hertelendy, Andor, Hungarian Legation, 1954 Columbia Road.....	413	Diamantopoulos, C., Greek Legation, 2456 Twenty-ninth St.....	412
Delano, Frederic A.: Columbia Institution for the Deaf.....	271	Dickey, J. E., Naval Observatory, 1743 P St. Dickinson, H. C., Bureau of Standards, 4629 Thirtieth St.....	265 277
Board of Regents, Smithsonian Institu- tion.....	281	Dieck, C. H., Coast and Geodetic Survey, 801 Crittenden St.....	278
Washington National Monument Soci- ety.....	293	Dieckhoff, Dr. Hans Heinrich, German Em- bassy, 1702 Sixteenth St.....	412
Delano, Louis A., disbursing clerk, Post Office Department, 3823 Legation St., Chevy Chase.....	262	Dillon, E. E., House post office.....	224
Delano, William Adams, vice chairman, The Commission of Fine Arts, New York City. de la Torre, Don Carlos, Cuban Legation, The Pershing.....	293 410	Dillon, J. A., House post office, 413 Varnum St.....	224
de la Torre, Don Cosme, Columbian am- bassador, 2630 Sixteenth St.....	410	Dimancesco, D., Rumanian Legation, Tilden Hall.....	416
Dell, Jessie, Civil Service Commission, 1603 Nineteenth St.....	284	Dimick, Hamilton, Office of Indian Affairs, 1814 Monroe St.....	270
Demaray, A. E., National Park Service, 1326 Gallatin St.....	271	Dingley, Edward Nelson, Senate Finance Committee, 3715 Livingston St.....	214
		Disney, I. P., Patent Office, 1212 B St. SE.....	278
		Dodd, Luther C., Civil Service Commission, Clarendon, Va.....	284
		Dole, C. E., purchasing agent, The Alaska Railroad, room 422, Bell St. Terminal, Seattle, Wash.....	272
		Domaratzky, Louis, Bureau of Foreign and Domestic Commerce, McLean, Va.....	276
		Donald, William J., executive assistant to Secretary of Interior Department, 3813 Alton Place.....	269
		Donaldson, William J., jr., superintendent House press gallery, 3731 Brandywine St.....	222
		Donn, Edward W., jr., president District board of examiners and registrars of archi- tects, 1920 K St.....	475
		Donnelley, Mrs. Florence A., clerk to Ma- jority Floor Leader, 2123 California St.....	221
		Donnelly, Horace J., solicitor, Post Office Department, 1430 V St.....	262

	Page		Page
Donovan, Daniel J., District auditor, 3578 Thirteenth St.	475	Dutton, Robert W., deputy recorder of deeds, 1721 Kilbourne Place	408
Donovan, William J., Department of Justice, 2925 Hillyer Place	261	Duval, William A., Senate Committee on Military Affairs, 6314 Brookville Road, Chevy Chase, Md.	214
Dooley, Ruth J., Senate Committee on Public Lands and Surveys	215	Duvel, J. W. T., Grain Futures Administration, 2807 Quarry Road	275
Dorsey, H. W., chief clerk Smithsonian Institution, Hyattsville, Md.	281	Early, Wm. L., office of the Doorkeeper of House, 203 A St. SE.	222
Dorsey, Nicholas W., accountant and disbursing agent, Smithsonian, 1521 Thirty-first St.	281	Eastman, Joseph B., Interstate Commerce Commissioner, 2266 Cathedral Ave.	283
Dostal, G. O., United States Railroad Labor Board	284	Eaton, Naomi, Senate Committee on Manufactures	214
Douglas, E. B., American National Red Cross, Miami, Fla.	290	Eberle, Admiral Edward W., 2905 Thirty-second St.	
Dow, Frank, assistant to Assistant Secretary in charge of Customs, Coast Guard, and Prohibition, Treasury, 1344 Kennedy St.	252	Chief of Naval Operations	254
Dow, Lansing M., Office of the First Assistant Postmaster General, 2047 Park Road	263	The Joint Board	257
Downey, George E., associate justice, Court of Claims (biography), 3745 McKinley St., Chevy Chase	406	General Board, Navy	237
Downing, Elizabeth C., Civil Service Commission, 2705 P St.	284	Eberly, Raymond, confidential clerk to the Secretary of the Navy, 17 Randolph Place	264
Doyle, John T., Civil Service Commission, 1833 Nineteenth St.	284	Eccard, August, office of Architect of Capitol, 3317 Wisconsin Ave.	224
Doyle, M. M., secretary District Board of Children's Guardians	475	Eccles, Parley P., clerk, Senate Committee on Finance, 1656 Euclid St.	214
Drake, J. Walter, Assistant Secretary of Commerce, 2200 R St.	276	Eckstein, Fred A., Postmaster of the Senate, 3361 Eighteenth St.	215
Drane, Albert G., division chief, War Department, 1892 Kilbourne Place	250	Eddy, Walter L., Federal Reserve Board, 5404 Thirteenth St.	285
Draper, Ernest G., Columbia Institution for the Deaf	271	Edgerton, Maj. Glen E., Federal Power Commission, 3301 Garfield St.	292
Draper, Leonard, Bureau of Navigation, Navy, 2036 F St.	265	Edison, Thomas A., Naval Consulting Board	267
Draper, W. F., Assistant Surgeon General, Bureau of the Public Health, Lyonhurst, Va.	255	Edson, John Joy, District Board of Charities	475
Driver, William J., Joint Committee on Northern Pacific Land Grants, Congress Hall	211	Edwards, John H., Assistant Secretary of the Interior, The Burlington	269
Drum, Brig. Gen. Hugh A., Assistant Chief of Staff (G. 3), War Department, 2622 Connecticut Ave.	257	Egleston, James A., Coordinator for Purchase, 1356 Meridian Pl.	297
du Bois, Coert, division chief, Department of State, Falls Church, Va.	252	Eidsness, Michael L., jr., Office of the Third Assistant Postmaster General, 2532 Fourteenth St.	263
du Chayla, French Embassy, 1860 California St.	412	Eldridge, Edward B., assistant in stationery room, Senate, 2030 Sixteenth St.	213
Dubois, Fred T., The International Joint Commission, Blackfoot, Idaho	291	Eldridge, Frank R., Bureau of Foreign and Domestic Commerce, 3924 Ingomar St.	276
Dudley, Frederick R., division chief, General Land Office, Jewell, Va.	269	Eliason, Howard R., Federal Trade Commission, 1314 Columbia Road	285
Duffey, R. N., Mississippi River Commission	259	Eliot, Martha M., division chief, Children's Bureau, Department of Labor	280
Duganne, C. G., Federal Trade Commission, The Beacon	285	Eliot, Samuel A., Board of Indian Commissioners, Cambridge, Mass.	271
Dugent, E. G., House Committee on World War Veterans' Legislation	223	Elliot, J. H., United States Railroad Labor Board	284
Dulac, Peter, Coast and Geodetic Survey, 117 Fifth St., NE	278	Elliott, Col. William, Office Quartermaster General, Army, The St. Nicholas	258
Dulles, Allen W., division chief, Department of State, 2323 Ashmead Place	252	Ellsworth, G. D., city post office, 1248 Girard St.	479
Dumont, Brig. Gen. George A. L., French Embassy, The Hamilton	411	Ely, Col. N. D., Office of the Judge Advocate General, 900 Nineteenth St.	258
Dunbar, Capt. A. W., Bureau of Medicine and Surgery, Navy, 3229 Kingle Road	266	Ely, Maj. Gen. Hanson E., Washington Barracks	261
Dunbar, P. B., Bureau of Chemistry, 311 Cumberland Ave., Chevy Chase	274	Emerson, Ernest E., Government Printing Office, Branchville, Md.	247
Dunlap, I. H., Bureau of Fisheries, 1728 Q St.	277	Engel, Carl, division chief, Library of Congress, 1911 R St.	247
Dunlap, R. W., Assistant Secretary of Agriculture, The Embassy	273	Engle, J. Finney, Bureau of Pensions, 706 North Carolina Ave. SE.	270
Dunn, Geno, National Research Council, 43 Exchange Place, New York City	282	Entezam, Abdullah, Persian Legation	415
Dunn, Ralph P., United States attorney's office, 1451 N St.	407	Erb, Madelaine, Senate Committee on Inter-oceanic Canals, Rockville, Md.	214
Durand, E. Dana, Bureau of Foreign and Domestic Commerce, 3613 Norton Place	277	Erk, Edmund F., House Committee on Foreign Affairs, 6310 Delaware St., Chevy Chase, Md.	223
Durand, Dr. William F., National Advisory Committee for Aeronautics	290	Ernst, F. A., Fixed Nitrogen Research Laboratory, 419 Surrey St., Somerset, Md.	275
Durkee, J. Stanley, Howard University	271	Ernst, Edward C., United States Employees' Compensation Commission, Cosmos Club	288
Durland, Joseph L., Federal Reserve Board, 2109 Eighteenth St.	285	Erwin, Walter S., Department of Commerce, 753 Quebec Place	276
Duryee, S. L., United States Engineer Office, 129 Sixth St. NE	259	Escalante, Wenceslao, Argentine Embassy, 1806 Coreoran St.	409
Dutcher, DeWitt P., United States General Appraisers	407	Esch, John J., Interstate Commerce Commissioner, 2852 Ontario Rd.	253
		Eshbaugh, G. M., House post office	224
		Espil, Mr. Felipe A., Argentine Embassy, 1806 Coreoran St.	409
		Espinosa, Señor Maj. Arturo, military attaché, Chilean Embassy, The Argonne	410
		Estey, Wilber H., disbursing clerk of House, 3013 Eleventh St.	221

	Page		Page
Evans, Charles A., District Metropolitan police, 1212 Geranium St.	477	Finch, James A., attorney in charge of pardons, Department of Justice, 3343 Stephen St.	261
Evans, D. J., office of Doorkeeper of House, 1015 East Capitol St.	222	Fink, William E., Packers and Stockyards Administration, Department of Agriculture, 926 Sixth St. NE.	275
Evans, D. P., United States Bureau of Efficiency, The Shawmut.	284	Finney, Edward C., First Assistant Secretary, Interior Department, 3536 Edmunds St.	269
Evans, Griffith, Bureau of Foreign and Domestic Commerce, 67 Observatory Circle	277	Finotti, Mae E., Senate Committee on Indian Affairs, 2629 Thirteenth St.	214
Evans, Walter H., division chief, Agricultural Department, 3432 Newark St.	273	Fischer, I. F., United States General Appraiser.	407
Ezekiels, Jeannette, juvenile court, The Roosevelt.	408	Fishburn, Randolph E., International Boundary Commission, United States and Mexico (Arizona).	291
Fahey, John H., United States Section of the Inter American High Commission.	292	Fisher, E. V., District Public Utilities Commission, 1607 Thirtieth St. SE.	477
Fairbank, H. S., Bureau of Public Roads, 2041 East Thirty-second St., Baltimore, Md.	274	Fisher, Col. H. C., Army Medical Center, 7059 Alaska Ave.	259
Fairman, Charles E., office of Architect of the Capitol, 325 U St.	224	Fisher, First Lieut. Harry E., Corps of Engineers, Board of Road Commissioners for Alaska, Juneau, Alaska.	290
Faris, Robert L., 1346 Harvard St., Coast and Geodetic Survey.	278	Fisher, L. H., Civil Service Commission, 1223 Girard St. NE.	284
Mississippi River Commission.	259	Fisher, Roland M., House post office, 312 Second St. NE.	224
Farmer, Thomas J., Capitol police, 220 New Jersey Ave.	225	Fitts, H. F., Bureau of Agricultural Economics, 819 Webster St.	274
Farnum, Jessica L., secretary, Congressional Library, 5801 Fourteenth St.	247	Fitzgerald, M. C., assistant assessor of District, 809 New Jersey Ave.	475
Farr, Minnie, Federal Farm Loan Bureau, 2612 Garfield St.	254	Flad, Edward, member Mississippi River Commission.	259
Farr, O. H., House Committee on Foreign Affairs, 5717 Colorado Ave.	223	Flanery, H. C., House Committee on Public Buildings and Grounds, 1319 Park Road.	223
Farrar, Lillian, Senate Committee on Public Buildings and Grounds, 1616 Sixteenth St.	215	Flanery, Roy W., House Committee on Public Buildings and Grounds.	223
Farrell, Harry M., enrolling clerk, Office of Clerk of the House.	221	Fleck, Charles H., jr., Senate Committee on Agriculture and Forestry.	213
Farrell, Patrick J., Interstate Commerce Commission, 1436 Clifton St.	283	Fleishman, H. V., Capitol police, 122 E St. SE.	225
Farrell, T. F., office of the Doorkeeper of House, 331 Maryland Ave. NE.	222	Fletcher, Duncan U., Joint Committee on Printing, 1455 Massachusetts Ave.	208
Farrington, Wallace, Governor of Hawaii.	272	Flint, A. L., chief of office of Panama Canal, Friendship Heights, Chevy Chase Station, D. C.	289
Fay, W. J., superintendent Home for Aged and Infirm, Blue Plains.	476	Floborg, Alma F., Senate Committee on Public Buildings and Grounds, Government Hotels.	215
Fearn, O. E., District fire department, 1432 C St. NE.	477	Flournoy, Richard W., jr., assistant to the solicitor, State Department, 3122 P St.	252
Fecheit, Brig. Gen. James E., Assistant Chief Air Service, Army, 3101 Garfield St.	260	Flynn, Herbert S., Office of Chief Signal Officer, Army, 3216 Cleveland Ave.	260
Fees, Don C., disbursing clerk, Department of Justice, Huntington Terrace, Bethesda, Md.	261	Foley, Capt. Paul, Naval Consulting Board, Navy Department.	267
Fenner, Capt. Edward B. F., Naval District Division, Navy.	265	Foot, Capt. P. W., Navy Yard and Station, Washington, D. C.	267
Fenning, Frederick A., 2134 Leroy Place; Commissioner of the District of Columbia.	475	Ford, Henry, Commission for the Celebration of the Two Hundredth Anniversary of the Birth of George Washington, Detroit, Mich.	211
District Zoning Commission.	477	Ford, J., Office of Third Assistant Postmaster General, 1214 I St.	263
Fenning, Karl, Patent Office, 3765 Northampton St., Chevy Chase.	278	Ford, Dr. Rowland H., assistant District health officer, 5213 Fourteenth St.	477
Fernald, Bert M., Arlington Memorial Bridge Commission, Congress Hall.	209	Fore, Zenobia, Senate Committee on Indian Affairs, The Montana.	214
Fernandez, Dr. Francisco M., Pan American Sanitary Bureau, Habana, Cuba.	295	Forster, Rudolph, executive clerk, White House, The Wardman Park.	251
Ferris, Woodbridge N., Board of Regents, Smithsonian Institution.	281	Foster, Guild C., office of Alien Property Custodian, 1016 Sixteenth St.	288
Fess, Lehr, clerk at Speaker's table, 7127 Chestnut St.	221	Foster, Howard C., office of the Sergeant at Arms of the Senate, The Northumberland.	215
Fess, Simeon D., Congress Hall; Joint Committee on the Library.	209	Fouts, Samuel E., Patent Office, 730 Quebec St.	278
Commission for the Celebration of the Two Hundredth Anniversary of the Birth of George Washington.	210	Fowler, Walter L., District assistant corporation counsel, 1331 Valley Pl. NE.	476
John Ericsson Memorial Commission.	209	Fowler, Dr. William C., District health officer, 2322 First St.	477
Meade Memorial Commission.	209	Fowler, Willis J., Office Comptroller of the Currency, Hammond Courts.	253
Fettis, Miriam, assistant clerk to Majority Floor Leader, House, 1725 H St.	221	Fox, Homer S., Bureau of Foreign and Domestic Commerce, 220 Spruce Ave., Takoma Park, Md.	277
Fewkes, J. Walter, Chief Bureau of American Ethnology, Forest Glen, Md.	281	Frampton, Hugh M., Fixed Nitrogen Research Laboratory, 3715 Woodley Road.	275
Ficks, L. G., Federal Reserve Board, 707 Mount Vernon Place.	285	Frank, Col. F. W., National Home for Disabled Volunteer Soldiers.	294
Fidler, Harry L., Federal Board for Vocational Education.	289		
Field, O. J., Federal Farm Loan Bureau, Kensington, Md.	254		
Fierlinger, Zdenek, Czechoslovakian minister, 1730 Sixteenth St.	410		
Fiesler, James L., American National Red Cross.	290		
Fihelly, John W., United States Attorney's Office, 334 Indiana Ave.	407		
Filer, Herbert A., Civil Service Commission, Kensington, Md.	284		

	Page		Page
Frankenfield, Harry C., Weather Bureau, 1735 New Hampshire Ave.	273	Gerhard, A., General Staff, War Department, 3911 Illinois Ave.	257
Franks, Edward T., Federal Board for Vocational Education.	289	Gherardi, Capt. Walter R., naval aid to Secretary of the Navy.	264
Frear, A. H., office of Doorkeeper of House, 223 Eighth St. NE.	222	Gertman, Leo A., deputy collector of port, 1223 Harvard St.	
Frech, Walter, office of the Fourth Assistant Postmaster General, 515 Kenyon St.	263	Gibson, Dr. W. S., Bureau of Medicine and Surgery, Navy, The Shawmut.	266
Frederick, William A., office of Architect of the Capitol, 1206 Kennedy St.	224	Gilbert, William C., city post office, 4210 Seventh St.	479
Freeman, R. Rev. James E., Washington National Monument Society.	293	Gill, C. W., District fire department, 59 Adams St.	477
Freeman, Paul, Office of Third Assistant Postmaster General, 1095 L St.	263	Gill, J. F., Office of Public Buildings and Public Parks of the National Capitol, 72 U St.	295
Freer, Harry L., Board of Engineers for Rivers and Harbors, 4912 Forty-first St.	259	Gillet, H. W., Bureau of Standards, 201 Raymond St., Chevy Chase, Md.	277
Freyro, Dr. Don Ricardo Jaimes, The Wardman Park.		Gillet, Frederick H., 1525 Eighteenth St.	293
Minister of Bolivia.	409	Gillette, Edward C., Bureau of Lighthouses, 3343 Seventeenth St.	277
Governing Board Pan American Union.	282	Gillis, T. A., Interstate Commerce Commission, 4014 Twelfth St. NE.	283
Freyre, Don Victor Jaimes, secretary, Bolivian Legation.	409	Gillman, Howard M., jr., the Alaska Railroad, 3449 Holmead Place.	272
Fridley, Miss D. F., United States Bureau of Efficiency, 628 Lexington Place NE.	284	Ginn, Lurtin R., General Accounting Office, 1507 M St.	283
Fries, Maj. Gen. Amos A., Chief of Chemical Warfare Service, 3305 Woodley Road.	261	Girardet, L. A., Swiss Legation, 1954 Columbia Road.	417
Frieser, F. G., United States Shipping Board Emergency Fleet Corporation, The Argonne.	286	Given, Ralph, office United States attorney, 2716 Morrison St., Chevy Chase.	407
Froe, Arthur G., District recorder of deeds, 1724 S St.	408	Gladman, P. L., chief personnel officer, Department of Agriculture, 1332 Fairmont St.	273
Fry, C. Brooks, Senate Committee on Education and Labor, 4110 Ingomar St.	214	Glass, Carter, Commission for the Celebration of the Two Hundredth Anniversary of the Birth of George Washington, Lynchburg, Va.	210
Fry, Walter B., Office of Indian Affairs, 4513 Iowa Ave.	270	Glass, Charles F., division chief, Interior Department, 17 Maple Ave., Hyattsville, Md.	269
Fullaway, Charles H., assistant, Bureau of Budget, 16 Blackthorne St., Chevy Chase, Md.	253	Glassie, Henry H., United States Tariff Commission, Chevy Chase, Md.	288
Fulmer, Lieut. Col. John J., Army War College, Washington Barracks.	261	Glennan, Brig. Gen. J. D., Army Medical Center.	259
Galbraith, Capt. William W., Intelligence division, Navy, 2114 LeRoy Pl.	265	Gliwie, Hipolit, Polish Legation, 2640 Sixteenth St.	416
Galloway, Herman J., Assistant Attorney General, 6515 Eighth St.	261	Glover, Charles C., Washington National Monument Society.	293
Ganbin, Orville N., chief clerk, Pension Office, Brentwood, Md.	270	Glover, Warren Irving, Second Assistant Postmaster General, The Wardman Park.	263
Gannon, Dr. J. A., visiting physician, Galinger Municipal Hospital, 1915 Biltmore St.	476	Gnash, Stephan J., captain, Capitol police, 630 G St. SE.	225
Gapen, C. E., office of information, Department of Agriculture, 1604 Hobart St.	273	Gold, Martha R., Senate Committee on Post Offices and Post Roads, The Albemarle.	215
Garber, B. S., Office of Indian Affairs, 2806 Cathedral Ave.	270	Goldenweiser, E. A., Federal Reserve Board, 218 Elm St., Chevy Chase, Md.	285
Gardes, A. H., United States Employees' Compensation Commission, West Falls Church, Va.	288	Goldstein, Irvin I., United States Attorney's Office, 310 Taylor St.	407
Gardner, B. C., Office of Public Buildings and Public Parks of the National Capitol, 2117 G St.	295	Golibart, S. R., jr., United States Employees' Compensation Commission, 1932 Calvert St.	288
Gardner, George B., board of appeals, Interior Department, 2949 Macomb St.	299	Golze, Rudolph L., General Accounting Office, 1715 Corcoran St.	283
Garges, Daniel E., secretary to District Board of Commissioners, 121 Twelfth St. NE.	475	Gompers, Samuel J., chief clerk, Department of Labor, 2517 North Capitol St.	279
Garland, J. S., District superintendent of water department, 2013 N St.	476	Goncalves, Roberto Mendes, Brazilian Embassy, 1603 H St.	409
Garner, John N., Commission for the Celebration of the Two Hundredth Anniversary of the Birth of George Washington, Uvalde, Tex.	210	González, Pedro, The Wardman Park: Minister of Nicaragua.	415
Garrett, Finis J., 1616 Sixteenth St.: Minority floor leader.	221	Governing Board, Pan American Union.	282
Commission in Control of the House Office Building.	208	Gonzalez, Señor Guillermo E., Costa Rican Legation, 1601 Nineteenth St.	410
Gartland, Joseph F., chief inspector, Interior Department, 1634 Nineteenth St. NE.	269	Good, Earl C., office Doorkeeper of the House.	222
Gartside, F. T., Office of Public Buildings and Public Parks of the National Capitol, 3519 Thirteenth St.	295	Good, George E., Federal Reserve Board, 2426 Irving St. NE.	285
Gauges, Joseph G., assistant clerk, United States Court of Customs Appeals, 30 R St.	406	Goodwin, E. C., Librarian, Senate, 1865 Kalorama Road.	213
Gauker, Ralph H., Capitol ticket office, The Montana.	225	Gordon, J. B., District sanitary engineer, 2817 Q St.	476
Gay, Richard N., Office of Architect of the Capitol, 1341 Oak St.	224	Gordon, Mabel C., Senate Committee on Post Offices and Post Roads.	215
Geddes, T. A., Packers and Stockyards Administration, Department of Agriculture, Kensington, Md.	275	Gordon, Peyton, United States attorney, The Wardman Park.	407
		Gorton, I. W., Federal Traffic Board, Mount Vernon Blvd., Arlington, Va.	297

	Page		Page
Goutésba, Vladimir, Legation of Serbs, Croats, and Slovenes	416	Griffin, William V., Pan American Union, 1338 Twenty-second St.	282
Gove, Chase C., Office of Second Assistant Postmaster General, 1221 B St. SE.	263	Griffith, F. W., Federal Power Commission, 5511 Seventh St.	292
Grabill, L. R., District superintendent of roads, Takoma Park, Md.	476	Gripou, Chief Engineer Paul Edouard Henri French Embassy, 2118 Kalorama Road.	412
Grable, E. F., United States Railroad Labor Board	284	Grogan, Starke M., Bureau of the Census, The Sherman	276
Gracie, Samuel de Sousa Leao, Brazilian Embassy, 1603 H St.	409	Gross, George J., House post office	224
Graham, E. C., president District Board of Education, 1330 New York Ave.	475	Grover, N. C., Geological Survey, 1442 Belmont St.	270
Graham, George S., Joint Committee of Senate and House to Determine Employment Federal Prisoners, The Powhatan	210	Grubbs, S. B., Bureau of Public Health Service, The Chatham	255
Graham, Samuel J., judge, Court of Claims, 2400 Sixteenth St.	406	Guill, John H., Federal Farm Loan Bureau, 227 Maple Ave., Tacoma Park, Md.	254
Graham, William J., presiding judge, United States Court of Customs Appeals, 7010 Alaska Ave.	405	Gunnell, Leonard C., assistant in charge of Regional Bureau for United States, International Catalogue of Scientific Literature Smithsonian Institution	281
Granholm, Charles F., Office of the First Assistant Postmaster General, 217 Twelfth St. NE.	263	Gunther, F. A., District board of assistant assessors of personal property, 3204 Twenty-second St. NE.	475
Grant, C. L., Metropolitan police, 62 Bryant St.	477	Gunther, Franklin Mott, division chief, State Department, 1539 Twenty-ninth St.	252
Grant, Robert J., Director of the Mint, The Wardman Park	254	Gurgel do Amaral, Sylvino, 1603 H. St.: Ambassador of Brazil	409
Grant, Maj. U. S. 3d, Office of Public Buildings and Public Parks of the National Capital, 2117 Leroy Pl.	295	Governing Board, Pan American Union	282
Graupner, Adolphus E., Board of Tax Appeals University Club	287	Guthrie, M. C., Bureau of the Public Health Service, 15 East Taylor St., Chevy Chase, Md.	255
Graves, Orlin H., assistant to Solicitor, Interior Department, 1301 Massachusetts Ave.	269	Hacker, Morris, supervisor of disposal of city refuse, 1825 Adams Mill Road	476
Grayson, Rear Admiral Cary T. (Medical Corps, U. S. N.), Naval Dispensary, 3825 Wisconsin Ave.	267	Hackworth, Green H., Solicitor, State Department	252
Grayson, George H., office of the Second Assistant Postmaster General, 2721 Ontario Road	263	Haden, T. Leo, Interstate Commerce Commission, 3814 Thirteenth St.	283
Grayson, Joel, House document room, Vienna, Va.	222	Hadley, Mrs. Lindley H., president, The Congressional Club	293
Greathouse, Rezekah S., United States Attorney's Office, 1434 Harvard St.	407	Hadley, W. B., District electrical engineer, 2332 First St.	476
Greely, W. B., 219 Elm St., Chevy Chase, Md.: Chief Forest Service	274	Haines, Blanche M., Children's Bureau, Department of Labor, The Mayfair	280
National Capital Park Commission	294	Hall, Alvin W., Director Bureau of Engraving and Printing, 1210 Floral St.	255
Green, Frank Key, marshal of United States Supreme Court, 2334 Newark St.	404	Hall, Henry C., Interstate Commerce Commissioner, 2238 Q St.	283
Green, William R., Jr., Board of Tax Appeals, 8 W. Woodbine St., Chevy Chase, Md.	287	Hall, Percival, president Columbia Institution for the Deaf	271
Greene, Lieut. Commander C. F., aid to commandant, Washington Navy Yard	267	Halligan, Rear Admiral John, jr., chief, Bureau of Engineering, Navy, The Brighton	266
Greene, John, Deputy Public Printer, 41 Rhode Island Ave.	247	Halloran, Matthew F., Civil Service Commission, Hyattsville, Md.	284
Greenleaf, James L., vice chairman Commission of Fine Arts, New York City	293	Halsey, Edwin A., office of Sergeant at Arms of Senate, 3704 Thirteenth St.	215
Greenwood, Ernest, District Board of Education, Department of Commerce	475	Haltigan, Patrick J., reading clerk of the House, 1860 California St.	221
Gregs, A. W., Solicitor of Internal Revenue, The Chatham	254	Hamanaka, Lieut. Kyoho, I. J. N., Japanese Embassy, 1422 Massachusetts Ave.	414
Gregg, Eugene S., Bureau of Foreign and Domestic Commerce, 5720 Thirteenth St.	277	Hamill, P. J., House post office	224
Grogg, William C., Southern Appalachian National Park Commission, National Arts Club, New York City	272	Hamilton, George E., Washington National Monument Society	293
Gregory, John J., assistant attorney, Post Office Department, 1447 East Capitol St.	262	Hamlin, Charles S., Federal Reserve Board, The Lee House	285
Gregory, Rear Admiral L. E., Chief of Bureau of Yards and Docks, Navy, 3402 Garfield St.	266	Hammar, Mrs. Frank V., American National Red Cross, St. Louis, Mo.	290
Grenet, Julio Malaga, Peruvian Embassy	415	Hammel, Francis U., International Boundary Commission, United States and Mexico (New Mexico)	291
Grenfell, F. W., 1916 H. St.: District board of examiners of veterinary medicine	475	Hammond, Maj. Gen. Creed C., Chief Militia Bureau, Clifton Terrace West	261
District veterinary surgeon	477	Hanák, Dr. Miloš, Czechoslovakia Legation, 2115 O St.	411
Grew, Joseph C., 284 Woodland Drive: Undersecretary of State	251	Hand, Lieut. Col. Daniel W., office of Chief of Field Artillery, 3110 Thirty-fourth St.	257
American National Red Cross	290	Hand, Robert G., Commissioner of Accounts and Deposits, Treasury Department, 3530 Eleventh St.	253
Gries, John M., Bureau of Standards, 2807 Eighteenth St.	277	Haney, B. E., member United States Shipping Board, Cathedral Mansions	286
Griffin, Appleton P. C., Chief Assistant Librarian of Congress, 2290 Nineteenth St.	247	Hanger, G. W. W., United States Railroad Labor Board	284
Griffin, J. M., Coast and Geodetic Survey, 1340 Gallatin St.	278	Hanna, Margaret M., officer in charge of coordination and review, State Department, 700 Twentieth St.	252
Griffin, J. P., office of Doorkeeper of House	222	Hanrahan, James C., Senate Committee on Judiciary, 114 Maryland Ave. NE.	214
Griffin, Dr. Thomas A., Civil Service Commission, 2434 Twentieth St.	284		

	Page		Page
Hanson, Alfred E., Superintendent of Buildings, Government Printing Office, 3424 Quebec St.	247	Haupt, Alfred B., assistant to the Solicitor, State Department, 3707 Springdale Ave., Baltimore, Md.	252
Harada, Chinchiro, Japanese Embassy	414	Havell, Thomas C., assistant commissioner, General Land Office, 1203 E St. NE	269
Harbaugh, Charles A., Bureau of the Budget, 2500 Thirteenth St. NE	253	Havener, George C., United States Bureau of Efficiency, 1745 Minnesota Ave. SE	284
Harcourt, Gertrude F., Senate Committee on Military Affairs, 122 East Capitol St.	214	Hawk, Amos W., division chief, Interior Department, Thirtieth St. and Bunker Hill Road, Mount Rainier, Md.	269
Hardesty, Annie L., Senate Committee on Privileges and Elections, The Grant	215	Hawks, Emma B., assistant librarian, Department of Agriculture, 2622 Thirteenth St.	275
Hardie, W. V., Interstate Commerce Commission, The Calverton	283	Hawley, Willis C., The Woodley: Commission for the Celebration of the Two Hundredth Anniversary of the Birth of George Washington	210
Hardy, John W., messenger, Senate Committee on Education and Labor, 131 Thomas St.	214	Member National Forest Reservation Commission	208
Hargrove, M. C., District purchasing officer, 1603 O St.	476	Haworth, Emma E., House Committee on War Claims, 2310 Connecticut Ave.	223
Haring, John W., Office of Fourth Assistant Postmaster General, 128 W St.	263	Haworth, Paul F., House Committee on War Claims, 2310 Connecticut Ave.	223
Harkins, Elizabeth V., Federal Farm Loan Bureau, 1443 Spring Road	254	Hay, James, judge, Court of Claims, The Cecil	406
Harman, Walter P., Bureau of Lighthouses, 16 Poplar Ave., Takoma Park	277	Haycock, W. H., city post office, New Mexico and Cathedral Aves.	479
Harper, James E., division chief, Treasury Department, 200 East Underwood St., Chevy Chase, Md.	253	Hayden, Col. B. F., National Home for Disabled Volunteer Soldiers	204
Harr, William R., Washington National Monument Society, 527 Mills Building	293	Haydn, L. C., in charge of Chesapeake & Potomac Telephone Co. at Capitol, 1259 Irving St.	225
Harriman, N. F., Federal Specifications Board, The Kenesaw	297	Hayes, John F., Senate Committee on Interstate Commerce, 1359 Ingraham Pl.	214
Harris, A. L., municipal architect of District, 1425 Belmont St.	476	Haynes, L. J., office of information, Agriculture, 2900 South Dakota Ave. NE	278
Harris, Charles E., division chief, Interior Department, 705 Longfellow St.	269	Haywood, J. K., Insecticide and Fungicide Board, 1322 Belmont St.	275
Harris, Maj. C. T., Jr., Office of the Chief of Ordnance, 1914 Belmont Road	260	Hazen, M. C., District surveyor, 1829 Sixteenth St.	477
Harris, John D., general agent, Department of Justice, Tudor Hall	261	Hazen, Nathan, Office of the Chief of Ordnance, Army, 2844 Twenty-seventh St.	260
Harrison, Floyd R., War Finance Corporation, 2700 Connecticut Ave.	288	Headley, Roy, Forest Service, 4887 Conduit Road	274
Harrison, Leland, Assistant Secretary of State, 1715 Nineteenth St.	251	Heagy, John M., House document room, 323 Maryland Ave. NE	232
Hart, Prof. Albert Bushnell, 775 Widener Library, Cambridge, Mass., Commission for the Celebration of the Two Hundredth Anniversary of the Birth of George Washington	211	Healy, Ono M., Senate Committee on Foreign Relations, 2812 Thirteenth St.	214
Hart, David A., United States attorney's office, 3708 Jenifer St.	407	Hearst, Sir William, K. C. M. G., International Joint Commission, Toronto, Ontario	291
Hart, M. W., United States Railroad Labor Board	284	Heck, N. H., Coast and Geodetic Survey, 3507 Northampton St.	278
Hart, Ringgold, assistant District corporation counsel, 682 Maryland Ave. NE	476	Hellig, E. A., city post office, 1401 Girard St.	479
Hart, Maj. Gen. W. H., 2400 Sixteenth St.: Quartermaster General, Army. Commissioner, United States Soldiers' Home	258	Heizer, Mabel S., Senate Committee on Appropriations, 1508 Crittenden St.	213
Hart, William O., House Committee on Indian Affairs, 240 First St. SE	295	Helmick, Maj. Gen. Eli A., Inspector General, Army, 3506 Garfield St.	258
Hart, William O., United States Section of Inter American High Commission	223	Helaus, John, House Committee on Claims	223
Hartshorn, Lieut. Col. E. S., secretary of the General Staff, War Department, The Kenesaw	292	Hempstead, D. K., messenger to Minority Room, House	222
Harvey, John, supervisor of classification, Interior Department, 1416 Shepherd St.	257	Henderson, Marlon, Office of Alien Property Custodian, 2409 Thirty-seventh St.	288
Hasegawa, Kiyoshi, Japanese Embassy, 1422 Massachusetts Ave.	269	Henderson, W. C., Bureau of Biological Survey, 8 Magnolia Parkway, Chevy Chase, Md.	274
Hassell, Calvin W., assistant attorney, Post Office Department, 219 Baltimore Ave., Takoma Park, Md.	414	Hendricks, Pearl, Conference Minority of the Senate, L-M Building, Government Hotels	214
Hastings, Charles H., division chief, Congressional Library, 3600 Ordway St., Cleveland Park	262	Hengstler, Herbert C., bureau chief, State Department, 2816 Twenty-seventh St.	252
Hastings, Clifford, division chief, Department of Commerce, Franklin Park, Va.	247	Henkel, Edward, Bureau of Navigation, Navy, The Potomac Park	265
Hatcher, Warren G., clerk to Minority Floor Leader, 224 A St. SE	276	Henkell, Victor M., International Boundary Commission, United States and Mexico (Texas)	291
Hatfield, Charles S., judge, United States Court of Customs Appeals, 4335 Cathedral Ave.	221	Henlock, C., Office of Public Buildings and Public Parks of the National Capital, 1013 E St. SE	285
Hathaway, Carson C., Civil Service Commission, 1736 G St.	405	Henry, E. S., Patent Office, 1320 Columbia Road	278
Haugen, L. G., House Committee on Agriculture, Congress Hall	284	Henry, Mr. Jules, French Embassy, 1860 California St.	412
Hauke, Charles F., Office of Indian Affairs, 605 Massachusetts Ave. NE	222	Hepburn, Edith, Senate Committee on Revision of the Laws, Fort Meyer, Va.	215
	269	Hernández, J. D., International Boundary Commission, United States and Mexico (Jalisco)	291

	Page		Page
Herndon, John G., Office Comptroller of the Currency, The Rockingham.	253	Hohn, John, Bureau of Foreign and Domestic Commerce, 1400 Twenty-eighth St. SE.	277
Hersey, Ira G., Joint Committee of Senate and House to Determine Employment of Federal Prisoners, 517 Cedar St., Takoma Park.	210	Holland, A. H., disbursing clerk, Navy Department, route 1, box 75, Falls Church, Va.	264
Herson, James F., Federal Reserve Board, 2101 Sixteenth St.	285	Holbrook, F. S., division chief, Bureau of Standards, 3207 Morrison St., Chevy Chase, Md.	277
Hertzler, William, file clerk of House, 516 East Capitol St.	221	Holcombe, Maj. William Henry, assistant to Engineer Commissioner, 2127 Bancroft Pl.	476
Hess, Elmer C., House Committee on Printing, 1900 H St.	223	Holman, Charles R., District health department, 314 East Capitol St.	477
Hess, F. L., Bureau of Mines, 1221 Newton St. NE.	279	Holmead, Alfred, assistant secretary Interstate Commerce Commission, 1104 Maryland Ave. SW.	283
Hess, George W., director United States Botanic Garden.	248	Holmes, Kirk, Bureau of Supplies and Accounts, Navy, 1813 Newton St.	266
Hesse, Edwin B., Major and Superintendent, Metropolitan police, 506 A St. SE.	477	Holmes, Oliver Wendell, Associate Justice, Supreme Court (biography), 1720 I St.	401
Hesse, Henry A., Civil Service Commission, 510 A St. SE.	284	Holmes, Ronald M., National Park Service, Interior Department, 807 Delafield Pl.	271
Hewitt, J. N. B., United States Geographic Board.	292	Holmes, William H., Director National Gallery of Art, 1454 Belmont St.	381
Hickey, John J., Interstate Commerce Commission, 1810 I St.	283	Holt, T. M., office of Doorkeeper of House.	222
Hickling, Dr. D. Percy, District alienist, 1304 Rhode Island Ave.	475	Holt, T. M., Jr., office of Doorkeeper of House.	222
Hicks, Miss Evelyn, assistant clerk, Joint Committee on Printing, The Farnsboro.	208	Holzberg, Tonniss J., quartermaster's department, Headquarters Marine Corps, 1647 Lamont St.	268
Hicks, Frederick C., Allen Property Custodian, 1717 Massachusetts Ave.	288	Honour, Theo., Bureau of Education, 319 Fourteenth Pl. NE.	270
Higgins, Samuel, United States Railroad Labor Board.	284	Hood, Onzi P., Bureau of Mines, 1831 Irving St.	278
Hilleman, Grace J., Senate Committee on Foreign Relations, The Wardman Park.	214	Hooper, Ben W., United States Railroad Labor Board.	284
Hilgard, Lieut. Col. M. R., Q. M. C., U. S. Army, Custodian of Records, Council of National Defense.	286	Hoover, Dickerson N., Steamboat Inspection Service, Glendale, Md.	278
Hill, George, House post-office.	224	Hoover, F. W., Office of Public Buildings and Public Parks of the National Capital, 4409 Iowa Ave.	295
Hill, H. H., Bureau of Mines, The Argonne.	278	Hoover, Herbert, 2300 S St.	
Hill, John Philip, American Battle Monuments Commission, 1312 Sixteenth St.	296	Secretary of Commerce (biography).	275
Hill, Dr. Joseph A., Bureau of the Census, 8 Iowa Circle.	276	American National Red Cross.	290
Hill, Ralph W. S., assistant to the Solicitor, Department of State, 2432 Pennsylvania Ave.	282	Council of National Defense.	286
Hill, Lieut. Col. William P., Army Medical Center, 1475 Spring Place.	259	Federal Narcotics Control Board.	296
Hill, W. S., United States Shipping Board, 2512 Q St.	286	Member Board for Vocational Education.	289
Hillmyer, John A., office of Doorkeeper of House, 319 New Jersey Ave. SE.	222	Member of Smithsonian Institution.	281
Hillyer, Arthur S., Bureau of Foreign and Domestic Commerce, 3409 Fessenden St.	277	United States Section of the Inter American High Commission.	292
Hilton, James G., United States General Appraisers.	407	World War Foreign Debt Commission.	296
Hine, H. O., District board of education, 3204 Highland Place, Cleveland Park.	475	Hoover, J. Edgar, Director Bureau of Investigation, Department of Justice, 413 Seward Square SE.	261
Hines, Frank T., Director United States Veterans' Bureau, The Altamont.	289	Hopkins, Mrs. Isabelle Mott, Children's Bureau, Department of Labor, 6701 Meadow Lane, Chevy Chase, Md.	280
Hines, Maj. Gen. John L., Fort Myer, Va.: The Joint Board.	287	Hopkins, Oliver P., Bureau of Foreign and Domestic Commerce, 6701 Meadow Lane, Chevy Chase, Md.	276
Chief of Staff, War Department.	257	Hopkinson, Henry L. G. A., British Embassy, The Anchorage.	412
Hirsch, Arthur J., Bureau of the Census, 1435 Spring Place.	276	Hori, Mr. Tomokazu, Japanese embassy.	414
Hiscox, J. W., Department of Agriculture, Spring St., Sligo, Md.	273	Horgan, W. D., Naval Observatory, 3028 Wisconsin Ave.	285
Hitt, Isaac R., judge, police court, 3909 McKinley St., Chevy Chase.	408	Hornaday, Dr. F. A., District anatomical board, The Rochambeau.	475
Hitz, William, associate justice, District Supreme Court, 1901 N St.	407	Horner, Ralph H., Department of Labor, Cherrydale, Va.	279
Hoadley, Frank M., principal clerk, War Department, 28 West Kirke St., Chevy Chase, Md.	256	Horning, George D. Jr., United States Attorney's office, 3517 Quesada St., Chevy Chase.	407
Hoge, R. J., United States Employees' Compensation Commission, 2000 H St.	288	Horton, Isabel, House Committee on District of Columbia, 219 East Capitol St.	223
Hobbs, H. W., Board of Engineers for Rivers and Harbors, 4119 Military Road.	259	Hossick, George A., House Committee on Public Lands.	223
Hodges, Henry W., clerk, District Court of Appeals, 2208 Q St.	406	Hostetler, T. A., Patent Office, 3300 Sixteenth St.	278
Hodgkins, Howard L., Columbia Institution for the Deaf.	271	Hough, Walter, National Museum, 1423 Monroe St.	281
Hoehling, Adolph A., associate justice, District Supreme Court, 5 Newlands St., Chevy Chase, Md.	407	Houston, H. I., Patent Office, 227 Park Ave., Takoma Park, Md.	278
Hoffman, Eunice L., clerk, United States Botanic Garden, 1513 Thirtieth St.	248	Howard, Sir Esme, British Ambassador, 1300 Connecticut Ave.	412
Hoffman, Col. George M., Mississippi River Commission.	259	Howard, H. Elizabeth, House Committee on Accounts, 330 Fifth St. SE.	222
		Howard, L. O., Chief Bureau of Entomology, 1705 Twenty-first St.	274
		Howell, Robert B., Joint Committee on the Library.	209
		Howell, Col. Willey, office of the Chief of Infantry, War Department, 2231 Bancroft Pl.	257

Individual Index

571

	Page
Howell, William B., presiding judge, General Appraisers.....	407
Howell, Thomas J., chief clerk, Post Office Department, The Savoy.....	262
Howland, Dr. C. H., president District Board of Dental Examiners, 2412 Pennsylvania Ave.....	475
Howry, Charles B., retired judge, Court of Claims, 1728 I St.....	407
Hua Huang, Chinese Legation.....	410
Hubacher, Samuel, General Supply Committee, 1769 W St. SE.....	256
Hubbard, Henry D., Bureau of Standards, 112 Quincy St., Chevy Chase, Md.....	277
Huddle, J. Klahr, chief of division, Department of State, 108 East Bradley Lane, Chevy Chase, Md.....	252
Hudnell, Samuel C., United States General Appraisers.....	407
Hudson, Millard F., Federal Trade Commission, The New Berne.....	285
Hudson, R. M., Bureau of Standards, 3100 Connecticut Ave.....	277
Hulewicz, Lieut. Col. Bohdan, Polish Legation, The Somerset.....	416
Hull, Harry E., Commissioner General of Immigration, The Wardman Park.....	279
Hull, Maj. Gen. John A., 2356 Massachusetts Ave.....	258
Judge Advocate General.....	295
United States Soldiers Home.....	284
Hull, William C., Civil Service Commission, Cherrydale, Va.....	224
Hunts, L., night clerk, Capitol branch post office, 4333 Third Street.....	271
Humphrey, William E., 2400 Sixteenth St., Director Columbia Institution for the Deaf.....	285
Federal Trade Commission.....	476
Hunt, C. B., District engineer of highways, 1316 New Hampshire Ave.....	285
Hunt, Charles W., Federal Trade Commission, 4407 Eighth St.....	221
Hunt, Harry J., chief bill clerk of House, 704 A St. SE.....	296
Hurley, Edward N., World War Foreign Debt Commission, 29 East Jackson Blvd., Chicago, Ill.....	271
Hurst, B. Price, Freedman's Hospital.....	279
Husband, W. W., Second Assistant Secretary of Labor, 3456 Macomb St.....	247
Huse, Edward A., 1283 Lawrence St. N.E., Night assistant production manager, G. P. O.....	292
United States Geographic Board.....	267
Hutchison, Rear Admiral B. F., Washington Navy Yard and Station.....	223
Hutchins, Goldie D., House Committee on Disposition of Useless Executive Papers, 2705 South Dakota Ave. NE.....	289
Hjams, George E., United States Veterans' Bureau, 3201 Carlisle Ave., Baltimore, Md.....	285
Imlay, W. M., Federal Reserve Board, 19 W. Virginia St., Chevy Chase, Md.....	283
Inbody, Eber F., General Accounting Office, Cherrydale, Va.....	258
Ireland, Maj. Gen. M. W., The Wyoming Surgeon General, Army.....	290
American National Red Cross.....	295
Commissioner, United States Soldiers' Home.....	222
Ireland, Ray W., House Committee on Appropriations, 1437 Spring Road.....	286
Irvine, M. G., administration assistant to chairman, United States Shipping Board, 1430 Chapin St.....	414
Ishizawa, M. Yutaka, Japanese Embassy.....	414
Isoda, Capt. Saburo, I. J. A., Japanese embassy, The Portland.....	213
Ives, Guy E., printing clerk of the Senate, 221 B St. NE.....	223
Ives, Norman E., House Committee on Invalid Pensions, 5713 Colorado Ave. SE.....	225
Ivins, Thomas C., Capitol police, 221 A St. SE.....	413
Izaguirre V., Carlos, Honduran Legation.....	254
Jackson, Capt. J. P., Navy assistant to Chief Coordinator, The Wardman Park Annex.....	271
Jackson, Lawrence W., Freedman's Hospital,	

	Page
Jacobs, S. R., Deputy Commissioner of the Public Debt, Treasury Department, 1473 Harvard St.....	253
Jadwin, Brig. Gen. Edgar, Office of the Chief of Engineers, Kew Gardens.....	259
Jamerson, Col. G. H., Office of the Inspector General, War Department, 3019 N St.....	258
James, Albert E., Board of Tax Appeals, 3228 Klinge Road.....	287
James, George R., Federal Reserve Board, The Roosevelt.....	285
Jameson, Guilford S., 209 Thirteenth St. N.E., House Committee on the Judiciary.....	223
Joint Committee to Determine Employment of Federal Prisoners.....	210
Jamison, Thomas H., General Land Office, Seabrook, Md.....	269
Jardine, W. M., The Mayflower: Secretary of Agriculture (biography).....	272
Council of National Defense.....	286
Federal Board for Vocational Education.....	289
Federal Power Commission.....	292
National Forest Reservation Commission.....	208
Rock Creek and Potomac Parkway Commission.....	293
Member Smithsonian Institution.....	281
Jenkins, Caldwell, assistant to chairman, United States Shipping Board, 2310 Connecticut Ave.....	286
Jenkinson, J. W., Inland Waterways Corporation, 18 Channing St.....	295
Jines, Col. José Urdaniva, Peruvian Embassy.....	415
Johnson, Albert, The Albemarle: Joint Committee on Printing.....	208
Regent, Smithsonian Institution.....	281
Johnson, Capt. Alfred W., Bureau of Aeronautics, Navy, 1769 M St.....	266
Johnson, Ethel S., Senate Committee on Finance, 1835 Phelps Pl.....	214
Johnson, Harry W., United States Attorney's Office, 831 Rittenhouse St.....	407
Johnson, Col. J. O., National Screw Thread Service, 1712 H St.....	289
Johnson, L. S., District board of assistant assessors of real estate, 716 Shepard St.....	475
Johnson, Nelson T., division chief, Department of State.....	252
Johnson, Otis B., Federal Trade Commission, 3902 Northampton St.....	285
Johnson, Peter O., Capital ticket office, 214 Fifth St., SE.....	225
Johnson, Victor A., office of the doorkeeper of the House.....	222
Johnson, Walter A., executive clerk of Senate, 106 Eleventh St. SE.....	213
Johnston, Lt. Comdr. R. H., 2118 Bancroft Place: Bureau of the Budget.....	254
Federal Purchasing Board.....	297
Jones, Charles A., Senate Committee on Territories and Insular Possessions.....	215
Jones, Edward E., Federal Farm Loan Bureau, 2331 Cathedral Ave.....	254
Jones, E. Lester, 2116 Bancroft Place: International Boundary Commission, United States and Canada.....	291
Director Coast and Geodetic Survey.....	278
Jones, Francis I., United States Employment Service, 1714 I St.....	280
Jones, Grosvenor M., Bureau of Foreign and Domestic Commerce, 2415 Twentieth St.....	277
Jones, Rear Admiral Hilary P., General Board, Navy, 1868 Columbia Road.....	267
Jones, Harold F., assistant attorney, Post Office Department, 3004 Tenth St. N.E.....	262
Jones, Rear Admiral Hilary P., General Board, Navy, 1868 Columbia Road.....	267
Jones, Hiram B., city post office 1705 Lanier Place.....	479
Jones, Ireta E., Senate Committee on Territories and Insular Possessions.....	215
Jones, James E., Director of Prohibition, 3111 Thirty-fourth St.....	254
Jones, Dr. Kenneth B., District Training School, Annapolis Junction, Md.....	476

	Page		Page
Jones, Mildred I., Senate Committee on Privileges and Elections.....	215	Kennedy, Bert W., Doorkeeper of House, Falkstone Courts.....	222
Jones, Thomas E., Freedmen's Hospital.....	271	Kenney, Theodore A., House post office.....	224
Jones, Thomas L., United States Attorney's Office, 1901 Vermont Ave.....	407	Kenney, W. E., office of Doorkeeper of House.....	222
Jones, Wesley L.: United States Section of the Inter American High Commission.....	292	Kerfoot, W. T., District pharmacy board, Seventh and L Sts.....	476
Director, Columbia Institution for the Deaf.....	271	Kern, B. N., House post office.....	224
Jordan, A. C., office of Sergeant at Arms of House, The Loudoun.....	222	Kerr, J. W., Assistant Surgeon General Bureau of the Public Health Service, Cathedral Mansions.....	255
Joyce, James I., House post office.....	224	Kerrigan, Michael X., custodian of House Office Building, 316 East Capitol St.....	225
Joyce, Patrick, Office of Public Buildings and Public Parks of the National Capital, Klinge Ford Road, Rock Creek Park.....	295	Kervin, William H., Government Printing Office, 329 Tenth St. NE.....	247
Juilhn, C. E., Bureau of Mines, 4320 Eighth St.....	279	Kerwin, Hugh L., Director of Conciliation, Department of Labor, 632 A St. SE.....	279
Jump, W. A., administrative assistant and Budget officer, Department of Agriculture, 1325 East Capitol St.....	273	Ketcham, Charles A., Headquarters Marine Corps, Hyattsville, Md.....	268
Junkin, C. J., Bureau of Foreign and Domestic Commerce, 1739 N St.....	277	Keyes, Henry W., National Forest Reservation Commission, 2400 Sixteenth St.....	208
Kaiser, Albert W., assistant chief clerk, Patent Office, 10 Ninth St. SE.....	278	Kidder, A. D., Board of Surveys and Maps of the Federal Government.....	292
Kalbach, Lewis A., Bureau of Education, 662 E St. NE.....	270	Kiefer, H. K., Senate Committee on Irrigation and Reclamation, 403 Takoma Ave., Takoma Park, Md.....	214
Kamel Bey, Ismail, Egyptian Legation, 1620 R St.....	411	Kieley, John, private secretary to the Secretary of the Treasury, 1821 Wyoming Ave.....	253
Karrer, Sebastian, Fixed Nitrogen Research Laboratory, 3411 Twenty-ninth St.....	275	Kieselbach, Wilhelm, Mixed Claims Commission, United States and Germany, The Chatham.....	294
Kaschub, Charles A., office of Doorkeeper of House, 222 Third St. SE.....	222	Kiess, Edgar E., vice chairman Joint Committee on Printing, The Wardman Park Annex.....	208
Katz, F. J., Bureau of Mines, 1735 New Hampshire Ave.....	279	Kilbourne, Col. C. E., office of the Chief of Coast Artillery, 2015 R St.....	257
Kawamura, Mr. Hiroshi, Japanese Embassy, Clarendon, Va.....	414	Killam, Walter, Senate Committee on Immigration.....	214
Kazemi, Mirza Bagher Khan, Persian Legation, 1745 N St.....	415	Kilmer, Maj. W. G., office of the Chief of Air Service, 900 Nineteenth St.....	260
Kearney, George, librarian Department of Justice, The Somerset.....	261	Kilpatrick, W. B., assistant, office Assistant Secretary in charge of internal revenue and miscellaneous, Treasury Department, Bethesda, Md.....	252
Keech, Richmond B., 2746 Woodley Place: District assistant corporation counsel.....	476	Kilroy, Dr. James J., District police surgeon, 2649 Woodley Road.....	477
Juvenile court.....	408	Kimball, Arthur R., division chief, Congressional Library, 803 Aspen St.....	247
Keefe, Claire L., House Committee on Post Offices and Post Roads.....	223	Kimball, Sumner E., The Argonne: Federal Reserve Board.....	285
Keeler, Abraham B., assistant attorney, Post Office Department, 2028 First St.....	262	Office of Comptroller of the Currency.....	253
Keene W. B., Emergency Fleet Corporation, 2347 Ashmead Place.....	286	King, Brig. Gen. Campbell, Assistant Chief of Staff G-2, War Department, 2025 Belmont Road.....	257
Keim, Alfred H., division of purchasing agent, Post Office Department, 144 Kentucky Ave. SE.....	262	King, Maj. Edward P., Jr., Office of Chief of Field Artillery, 2600 Connecticut Ave.....	257
Keliher, James, District fire department, 33 S St.....	477	King, Lieut. Commander Thomas S., Office of Naval Operations, 3928 Morrison St., Chevy Chase, Md.....	264
Kellerman, Karl F., Bureau of Plant Industry, 2221 Forth-ninth St.....	274	King, William V., Federal Power Commission, 5411 Potomac Ave.....	292
Kelley, Robert F., acting division chief, Department of State, 2900 Nineteenth St.....	252	Kingsbury, D. E., Bureau of Standards, 2900 Connecticut Ave.....	277
Kellogg, Frank B., 1701 Nineteenth St.: Secretary of State (biography).....	251	Kinnan, William A., Patent Office, 1114 Fairmont St.....	278
Federal Narcotics Control Board.....	296	Kinnear, Sidney, House post office.....	224
Governing Board, Pan American Union.....	282	Kitchen, C. W., Bureau of Agricultural Economics, 3115 Mount Pleasant St.....	274
Member Smithsonian Institution.....	281	Kittelle, Rear Admiral Sumner E. W., Naval Examining Board, 2229 California St.....	267
World War Foreign Debt Commission.....	296	Kivett, Jonest D., Senate Committee on Public Lands and Surveys.....	215
Kellogg, Vernon, Cosmos Club: National Research Council.....	282	Kivkoski, Mr. Bruno, Finnish chargé d'affaires, 1629 Sixteenth St.....	411
Director, Columbia Institution for the Deaf.....	271	Klein, Julius, Bureau of Foreign and Domestic Commerce, 2141 Wyoming Ave.....	276
Kelly, E. Russell, United States Attorney's office, 1209 Thirty-fourth St.....	407	Kleinwächter, Dr. Ludwig, counselor Austrian Embassy, 3514 Macomb St.....	409
Kelly, Walter E., assistant solicitor, Post Office Department, 1426 M St.....	262	Kloeber, R. O., Assistant Director Bureau of the Budget, 1821 Adams Mill Road.....	253
Kelsey, Harlan P., Southern Appalachian National Park Commission, Hawthorne Building, Salem, Mass.....	272	Klotz, R. G., Public Utilities Commission, 1473 Irving St.....	477
Kemper, John M., Jr., Bureau of Dairying, 3704 Twenty-second St. NE.....	273	Knaebel, Ernest, reporter United States Supreme Court, 3707 Morrison St.....	404
Kempton, Robert H., House Committee on Library, 1605 East Capitol St.....	223	Kneeland, Hildegarde, Bureau of Home Economics, 2606 N St.....	275
Kenah, J. J., office of Doorkeeper of House, 719 East Capitol St.....	222		
Kendrick, John B., Joint Committee on Northern Pacific Land Grants, 2400 Sixteenth St.....	211		

Page	Page		
Kneipp, L. F., Forest Service, 400 Shepherd St., Chevy Chase.....	274	Layton, Elton J., House Committee on Interstate and Foreign Commerce, Carlisle Court.....	223
Knockey, Charles F., city post office, The Chevy Chase.....	479	Layton, Oran, Federal Farm Loan Bureau.....	254
Knothe, Engineer Commander Albert, British Embassy, 1603 Euclid St.....	412	Lebreto, Dr. Mario G., honorary director, Pan American Sanitary Bureau, Habana, Cuba.....	295
Knox, Capt. Dudley W., Historical Section, Navy, 2113 Bancroft Place.....	265	Lee, Frederic P., Senate Legislative Counsel, Alta Vista, Bethesda, Md.....	210
Knox, Frank, Board of Indian Commissioners, Manchester, N. H.....	271	Lee, Gordon, member National Forest Reservation Commission, The Arlington.....	208
Kolb, W. J., chief mail clerk Pan American Union, 2123 I St.....	282	Leese, M. A., District board of optometry, 614 Ninth St.....	475
Korner, J. G., Jr., Chairman Board of Tax Appeals, The Biltmore.....	287	Le Fevre, Robert, General Supply Committee, 1420 Newton St.....	256
Kram, Charles A., assistant, Bureau of the Budget, 6 East Irving St., Chevy Chase, Md.....	253	Lehmann, Henry C., division chief, War Department, 1334 Valley Place.....	256
Kramer, S. E., first assistant superintendent, District schools, 1215 Holly St.....	475	Leizear, Burhard S., Compensation Board, Navy Department, Camp Springs, Md.....	267
Kramer, Wilbur G., 1104 E St., N.E.: Naval Examining Board.....	267	Lejeune, Maj. Gen. John A.: Commandant Marine Corps.....	268
Naval Retiring Board.....	267	General Board, Navy.....	267
Board of Medical Examiners.....	237	Lemroot, Katharine F., assistant to chief, Children's Bureau, The Woodward.....	280
Kreutzer, George C., Bureau of Reclamation, Wilda Building, Denver, Colo.....	270	Le Roy, Mrs. Mabel P., General Land Office, 1230 Girard St. N.E.....	269
Kubach, William F., Bureau of Reclamation, 712 Eighteenth St.....	270	Letts, Ira Lloyd, Assistant Attorney General, The Jefferson.....	261
Kubel, S. J., Geological Survey, 1723 Kenyon St.....	270	Leutze, Capt. T. W., Bureau of Supplies and Accounts, Navy, 900 Nineteenth St.....	266
Kuhn, Erma L., Senate Committee on Foreign Relations, E-F Building, Government Hotels.....	214	Lewis, C. M. C., House Committee on Naval Affairs.....	223
Kumler, B. W., Civil Service Commission, Kensington, Md.....	284	Lewis, Elmer A., House document room, 115 Second St. N.E.....	222
Kurz, Charles F., United States General Appraisers.....	407	Lewis, Ernest I., Interstate Commerce Commission, 2206 Q St.....	283
Kutz, Col. Charles W., Mississippi River Commission, St. Louis, Mo.....	259	Lewis, George W., National Advisory Committee for Aeronautics, 6506 Ridgewood Ave., Chevy Chase, Md.....	290
Kuwashima, Kazuo, Japanese Embassy, 1404 Twenty-first St.....	414	Lewis, J. W., janitor, branch post office at Capitol.....	224
Kwang-Lai Low, Chinese Legation.....	410	L'Houreaux, Anita L., Senate Committee on Post Offices and Post Roads.....	215
Lacour-Gayet, Mr. Robert, French Embassy.....	412	Libbey, E. W., chief clerk and superintendent, Department of Commerce, 15 R St. N.E.....	276
Lacy, Lane, Bureau of Aeronautics, Navy, Fairfax Station, Va.....	266	Libbey, Commander M. A., National Screw Thread Commission.....	280
Ladd, W. C., House document room, 219 Fourteenth St. S.E.....	222	Lichty, E. M., office of Doorkeeper of House.....	222
Lafferty, George C., Official Reporter, House, 1600 T St.....	224	Lieullen, W. G., superintendent of document room, Senate, 1634 Hobart St.....	213
Lambert, John W., Senate document room, 439 Kenyon St.....	213	Lincoln, Capt. Gatewood S., Office of Naval Operations, 2840 Twenty-eighth St.....	265
Lanahan, W. F., District fire department, 1119 K St. N.E.....	477	Lincoln, Robert T., Washington National Monument Society.....	293
Land, Capt. Emory S., National Advisory Committee for Aeronautics.....	290	Lind, Master Sergeant Fred, Office of the Chief of Field Artillery, 1437 Rhode Island Ave.....	257
Landers, E., Patent Office, 1328 A St. S.E.....	278	Lind, S. C., Fixed Nitrogen Research Laboratory, 3811 Benton St.....	275
Landes, Elmer S., Federal Farm Loan Bureau, The Tiffany.....	254	Lindsey, Claude, Office of Chief of Engineers, 201 Quackenbos St.....	259
Landick, George, Jr., Office of the Fourth Assistant Postmaster General, Kensington, Md.....	263	Linton, F. B., Bureau of Chemistry, Department of Agriculture, 217 Spruce Ave., Takoma Park, Md.....	274
Lane, C. H., Patent Office, Ballston, Va.....	278	Lipa, Mr. Jaroslav, Czechoslovakia Legation, 1716 N St.....	410
Lane, Brig. Gen. Rufus H., adjutant and inspector, Marine Corps, Falls Church, Va.....	268	Lissner, Meyer, member United States Shipping Board, The Wardman Park.....	280
Langley, John W., 2807 Twenty-seventh St.: Public Buildings Commission.....	209	Littleton, Benjamin H., Board of Tax Appeals, The Northumberland.....	287
Arlington Memorial Bridge Commission.....	269	Lizaire, Raoul, Haitian Legation.....	413
Lanham, Clifford, District superintendent of trees and parking, 101 Alabama Ave. S.E.....	476	Lloyd, Dr. B. J.: First assistant to the Director, United States Public Health Service.....	255
Lanham, Fritz G., Public Buildings Commission, Congress Hall.....	209	Pan American Sanitary Bureau.....	295
Lansdon, W. C., Board of Tax Appeals, The Burlington.....	287	Lloyd, Daniel B., Official Reporter, Senate, 1840 California St.....	224
Laos, Alberto Ayuto, Peruvian Embassy.....	415	Loafman, M. R., division chief, Treasury Department, The Argyle.....	253
Larson, Carl W., Bureau of Dairying, Agriculture Department, 1209 Delafield Place.....	273	Locke, Agnes E., Senate Committee on Naval Affairs, 206 Maryland Ave. N.E.....	215
Latchford, Stephen, assistant solicitor, State Department, 3520 Thirty-fifth Street, Mount Rainier, Md.....	252	Lockwood, W. M., Interstate Commerce Commission, 1121 Euclid St.....	283
Latour, Don Francisco Sanchez, 1521 New Hampshire Ave.: Guatemalan minister.....	413	Lodge, John E., curator, National Gallery of Art.....	281
Governing Board, Pan American Union.....	282	Lodge, Thomas E., United States attorney's office, 4905 Forty-seventh St.....	407
Laughlin, Irwin B., Regent Smithsonian Institution, Pittsburgh, Pa.....	281		
Lawrence, Charles D., Assistant Attorney General, Customs, New York City.....	261		
Layne, William R., Office of Indian Affairs, The Ontario.....	269		

	Page		Page
Loeffler, C. A., Assistant Doorkeeper of Senate, 1758 Kenyon St.	215	McCabe, John W., office of Doorkeeper of House, 1102 L St.	222
Loftus, Edward H., Siamese Legation, The Dresden	416	McCall, M. Pearl, United States attorney's office, Congress Hall	407
Lohman, Lt. H. R., District harbor master, 108 Seventh St. SE	477	McCarl, J. R., Comptroller General of the United States, The Somerset	283
Lombard, Capt. E., French embassy, The Wardman Park	412	McCaw, Brig. Gen. W. D., Office of Surgeon General, 2326 Nineteenth St.	258
Long, Rear Admiral Andrew T., General Board, Navy, 1333 Connecticut Ave.	267	McCawley, Brig. Gen. Charles L., quartermaster, Marine Corps, 1610 New Hampshire Ave.	268
Long, Clark R., assistant director, Bureau of Engraving and Printing, 1901 Columbia Road	255	McChord, Charles C., member Interstate Commerce Commission, The New Willard	283
Long, J. D., Pan American Sanitary Bureau.	295	McClelland, Charles F., United States General Appraiser	407
Longenecker, Walter R., Senate Committee on Banking and Currency, Branchville, Md.	214	McClure, H. J., Chief Division of Accounts, Department of Justice, 1664 Columbia Road	261
Longworth, Nicholas, 2009 Massachusetts Ave.	221	McComb, David E., District engineer of bridges, The Fortner	476
Speaker of the House	209	McConnell, W. R., in charge of Western Union at Capitol, Clifton Terrace South	225
Arlington Memorial Bridge Commission	211	McCormick, Rear Admiral A. M. D., 1805 Phelps Place	
Commission for the Celebration of the Two Hundredth Anniversary of the Birth of George Washington	208	President, Board of Medical Examiners, Navy	267
Commission in Control of the House Office Building	208	Navy Retiring Board	267
Member of Commission on Enlarging the Capitol Grounds	223	McCormick, James, United States Geographic Board	292
Loop, Edwin A., House Committee on Invalid Pensions	253	McCormick-Goodhart, Leander, British Embassy, Langley Park, Hyattsville, Md.	412
Lord, Brig. Gen. Herbert M., Director Bureau of the Budget, The Ontario	283	McCoy, Surg. George W., Director Hygienic Laboratory, 2618 Garfield St.	255
Lorenz, Max O., Interstate Commerce Commission, 3510 Porter St.	415	McCoy, H. J., United States Veterans' Bureau, 4901 Forty-sixth St.	289
Louden, Mr. A., Netherlands Legation	279	McCoy, Joseph S., Government actuary, Treasury Department, Beltsville, Md.	253
Love, George W., disbursing clerk, Department of Labor, 1321 Military Road	287	McCoy, Walter I., chief justice Supreme Court of the District of Columbia, The Ontario	407
Love, William D., Board of Tax Appeals, The Chatham	263	McCuen, Joseph R., legislative clerk to Majority Floor Leader, 3426 Porter St.	221
Lovejoy, Harvey, Office of Third Assistant Postmaster General, 1840 Biltmore St.	247	McCulloch, Charles N., Bureau of Reclamation, 1827 K St.	270
Lower, Henry E., Library of Congress, North Woodside, Md.	268	McCulloch, Edwin L., Senate Committee on Claims, Y. M. C. A. Annex	214
Lowndes, Capt. Chas. H., Naval Hospital	410	McCulloch, Margaret W., Senate Committee on Claims	214
Lozano, Don Alfredo, Colombian Legation, 2100 Massachusetts Ave.	267	McCumber, P. J., The International Joint Commission, Walpole, N. Dak.	291
Lucas, Lieut. Col. L. C., General Board, Navy, 1943 Biltmore St.	209	McDermott, J. J., District deputy inspector of insurance, 32 I St.	476
Luce, Robert, Cosmos Club	209	McDowell, Malcolm, secretary Board of Indian Commissioners, Washington, D. C.	271
Meade Memorial	260	McFadden, James G., division chief, War Department, 2001 Sixteenth St.	256
John Ericsson Memorial Commission	261	McGann, Joseph H., House Committee on Rivers and Harbors, 1345 Park Road	223
Lubring, Oscar R., Assistant Attorney General, The Embassy	260	McGee, Wm. J., division chief, General Land Office, 1810 Lamont St.	269
Lukesh, Lieut. Col. Gustave R., member California Débris Commission, San Francisco, Calif.	280	McGinn, Bernard A., clerk, Office Secretary of the Navy, 3814 Tenth St.	264
Lundberg, Emma O., division chief, Children's Bureau, The Woodward	415	McGinnis, C. J., day clerk, Capitol branch post office, 208 I St. SE	224
Lundh, M. Alexis H. G. O., Norwegian Legation, The Highlands	276	McGinty, George B., secretary Interstate Commerce Commission, 3919 Fourteenth St	283
Lundquist, R. A., Bureau of Foreign and Domestic Commerce, The Commodore	223	McGonegal, A. R., District inspector of plumbing, Clarendon Ave., Clarendon, Va.	476
Lupold, Irene, House Committee on Post Office and Post Roads	476	McGrain, John J., Deputy Sergeant at Arms and storekeeper of Senate, 1610 Monroe St.	215
Lusby, James R., District disbursing officer, 1305 Tenth St.	221	McGrath, James M., clerk Capitol police, 306 Fifth St. SE	225
Lynam, Margaret, secretary to House Minority Floor Leader, Cathedral Mansions	224	McGregor, R. Fernandez, International Boundary Commission, United States and Mexico (Mexico, D. F.)	291
Lynde, George P., War Finance Corporation, 1625 Sixteenth St.	477	McGroarty, C. N., division chief, Treasury Department, Falls Church, Va.	253
Lynn, David, Florence Courts, West	208	McGuffey, Margaret D., service for the blind, Congressional Library, 1729 G St.	247
Architect of the Capitol	209	McGuire, James W., United States Geographic Board	292
District Zoning Commission	208	McHugh, Glenn, Office of Legislative Counsel, The Chatham	210
Member of Commission in Control of House Office Building	209	McIntosh, Calvin F., Federal Board for Vocational Education	289
Member of Commission on Enlarging the Capitol Grounds	278	McIntosh, Joseph W., 1911 R St.: Comptroller of the Currency	253
Public Buildings Commission	278	Ex-officio member Federal Reserve Board	285
Lyon, D. A., Assistant Director, Bureau of Mines, 1430 Thirty-third St.	209		
Lytle, William M., Bureau of Navigation, Department of Commerce, The Netherlands	213		
McAllister, G. Stanley, Public Buildings Commission, 3263 Adams Mill Road	221		
McArdle, Ruskin, first assistant librarian, Senate, The Cecil	284		
McArthur, Lucille, assistant secretary to Speaker, 1739 N St.			
McAuliffe, Maurice J., Civil Service Commission, 1333 Shepherd St.			

	Page		Page
McIntyre, Maj. Gen. Frank, Chief of Bureau of Insular Affairs, The Wyoming	260	Mahaffie, Charles D., Interstate Commerce Commission, University Club	283
McKay, Capt. George A., Bureau of Yards and Docks, 3911 Morrison St.	266	Majors, Lillie E., Senate Committee on Claims	214
McKee, J. M., House folding room, 2123 K St.	222	Mallahan, Thomas G., Office of the First Assistant Postmaster General, Cathedral Mansions	263
McKellar, Kenneth, Joint Committee on the Library, The Hamilton	209	Malone, Paul A., House Committee on Appropriations, 2029 O St.	222
McKenna, Joseph, Associate Justice, Supreme Court (retired), The Connecticut	404	Maloney, Anne, Federal Farm Loan Bureau, 2007 O St.	254
McKenzie, Alexander, office of District assessor, 4408 Fourteenth St.	475	Maltzan, Baron Ago, German ambassador	412
McKenzie, H. A., office of the Sergeant at Arms of the House	222	Manger, William, Pan American Union, 1744 O St.	282
McKeon, Thomas F., division chief, Department of Commerce, 1352 Otis Place	276	Mangum, James E., chief clerk, American Battle Monuments Commission, 701 Nineteenth St.	236
McKimmie, Simon, chief clerk to District auditor, 903 Allison St.	475	Mann, Claude S., file clerk, Senate	213
McKinley, William B., Interparliamentary Union, 1736 Massachusetts Ave.	210	Mann, William M., superintendent National Zoological Park, Cosmos Club	281
McLaughlin, A. A., United States Railroad Administration, The Highlands	286	Manning, William F., Senate Committee on Banking and Currency, 725 First St.	214
McLaughlin, James C., Interparliamentary Union, George Washington Inn	210	Mantilla O., Don Carlos, Ecuadorian Legation, 1712 Sixteenth St.	411
McLean, Capt. Ridley, communication division, Navy Department, 2121 Kalorama Road	265	Marbury, Dr. W. B., District police surgeon, 1403 Twenty-first St.	477
McMahon, Richard R., Solicitor of the Treasury, 100 B St. NE	262	Marchant, L., Pan American Union, The Plaza	282
McManamy, Frank, Interstate Commerce Commission, 3825 Huntington St.	283	Mariani, Luigi, Italian Embassy, The Martiniere	413
McMenimen, W. L., United States Railroad Labor Board	284	Marinovitch, Dr. Douchan, Serbs, Croats, and Slovenes legation, The Wardman Park	416
McMillan, John A., office of Doorkeeper of House, 936 E St.	222	Markey, D. John, American Battle Monuments Commission, Frederick, Md.	296
McMullan, J. I., Interdepartmental Patents Board, 127 Glenbrook Road, Battery Park, Md.	297	Marlatt, C. L., 1521 Sixteenth St.: Bureau of Entomology	274
McNeely, John H., assistant to Secretary of the Interior, 3502 Sixteenth St.	269	Federal Horticultural Board	275
McNeir, William, bureau chief, State Department, 1844 Monroe St.	252	Marquette, John J., Board of Tax Appeals, 2900 Connecticut Ave.	287
McVay, Rear Admiral C. B., General Board, Navy	267	Marquis, J. Clyde, Bureau of Agricultural Economics, Cosmos Club	274
McReynolds, James C., Associate Justice, Supreme Court (biography), The Rochambeau	402	Marschalk, Dr. W. A., Office of Indian Affairs, 3904 Thirty-fourth St.	270
McReynolds, William H., 1413 Buchanan St.: Assistant Chief, United States Bureau of Efficiency	284	Marshall, John, Assistant Attorney General, The Wardman Park	261
Personnel Classification Board	296	Marshall, Rodney E., Senate Committee on Naval Affairs, The Roland	215
McSwain, John J., secretary Interparliamentary Union	210	Marston, Maj. John, U. S. M. C., assistant to Chief Coordinator, Treasury, 35 Southgate Ave., Annapolis, Md.	254
Macaulay, William J. B., Legation of Irish Free State, 1800 Connecticut Ave.	413	Marston, Col. R. L., National Home for Disabled Volunteer Soldiers	294
MacClaghry, C. C., assistant superintendent District workhouse	476	Martel, Charles, division chief, Congressional Library, 300 South Carolina Ave. SE	247
Macdermott, Isabel K., Pan American Union, 1901 Wyoming Ave.	282	Martin, C. W., Senate Committee on Conference Minority of the Senate, 322 A St. SE	214
MacDonald, George H., judge, police court, 1505 Emerson St.	408	Martin, Ed. M., Senate Committee on the Library, 2815 Thirty-eighth St.	214
MacDonald, Thomas H., Chief of Bureau of Public Roads, 4101 Harrison St.	274	Martin, George E., chief justice, Court of Appeals of the District of Columbia, 1855 Irving St.	406
Macfeat, Mrs. A. L., Legation of Irish Free State, The Wardman Park	413	Martin, James L., private secretary to District Commissioner, 4544 Watkins Ave., Bethesda, Md.	475
Macias, Joseph N., House Committee on Pensions, 1311 Columbia Road	223	Martin, John S., jr., translator, State Department, 1731 F St.	252
MacLeod, Donald B., Bureau of the Budget, 1819 Ontario Place	253	Martin, L. C., division chief, Treasury Department, 3509 Twenty-fourth St. NE	253
MacNider, Hanford, 2218 Wyoming Ave.: Assistant Secretary of War	256	Martin, Col. Lawrence, United States Geographic Board	292
Commission for the Celebration of the Two Hundredth Anniversary of the Birth of George Washington	211	Martin, Lawrence, Library of Congress, 1457 Belmont St.	247
Macpherson, Kenneth, private secretary to Assistant Secretary Commerce, 1277 Irving St.	276	Martin, Mollie, Senate Committee on the Library	214
Madden, William, Congressional Record messenger, 1316 East Capitol St.	224	Martin, R. B., International Boundary Commission, United States and Canada, Vienna, Va.	291
Maddox, M. V., clerk in charge of branch post office in Capitol, The Annapolis	224	Martyn, John W., private secretary to Secretary of War, 2901 Thirty-fourth St.	256
Madigan, Frank W., assistant corporation counsel, District, Chevy Chase, Md.	476	Marvin, Charles F., 1501 Emerson St.: Chief of Weather Bureau	273
Madigan, John J., Geological Survey, Clifton Terrace	270	Member National Advisory Committee for Aeronautics	290
Magalhaes, Dr. Raul Almeida, Pan American Sanitary Bureau, Brazil	295	Marvin, Thomas O., chairman United States Tariff Commission, 2311 Calvert St.	288
Magrath, Charles A., chairman Canadian section of International Joint Commission, Ottawa, Ontario	291	Mascia, Luciano, Italian Embassy	413
		Masterson, Daniel, Bureau of the Public Health Service, 1305 Kearney St. NE	255

	Page		Page
Mather, Stephen T., The Wardman Park: Director National Park Service.....	271	Meyer, Herman H. B., division chief, Con- gressional Library, 2608 Tunlaw Road.....	247
National Capital Park Commission.....	294	Meyers, John Boyd, House Committee on Invalid Pensions.....	223
Mathied, Don Beltran, 2305 Massachusetts Ave.: Chilean ambassador.....	410	Michelson, A. A., President National Acad- emy of Sciences, University of Chicago, Chicago, Ill.....	282
Governing Board, Pan American Union.....	282	Millan, William W., president District Board of Children's Guardians.....	476
Matre, Joseph B., assistant to the Solicitor, Department of State, North Woodside, Md.....	252	Miller, A. C., United States Section of the Inter American High Commission.....	292
Matsudaira, Tsuneo, Japanese ambassador, 1321 K St.....	413	Miller, Adolph C., Federal Reserve Board, 2230 S St.....	285
Matthews, Chas. E., Office of Third Assist- ant Postmaster General, 1302 Madison St.....	263	Miller, Elmer E., Bureau of Pensions, 303 Eastern Ave., Takoma Park, Md.....	270
Matthews, Ellen Nathalie, division chief, Children's Bureau, 2810 Cathedral Ave.....	280	Miller, F. W., Packers and Stockyards Ad- ministration, Department of Agriculture, Clifton Terrace.....	275
Matthews, John, jr., Bureau of Foreign and Domestic Commerce, 2930 Porter St.....	276	Miller, H. Grady, Senate Committee on Conference Minority of the Senate, Con- gress Hall.....	214
Mattingly, Robert E., judge, municipal court, 1224 Massachusetts Ave.....	408	Miller, John J., Board of Accountancy, Dis- trict of Columbia, Munsey Building.....	475
Maull, Harry C., jr., General Supply Com- mittee, 1654 Euclid St.....	256	Miller, Maud T., Federal Farm Loan Bu- reau, 1115 Ninth St.....	254
Maxam, Oliver M., Office of the Coast Guard, The Cortland.....	255	Miller, Robert R., Senate post office, 508 East Capitol St.....	215
May, John B., jr., private secretary to Sec- retary of the Navy, 101 Fourteenth St. NE.....	264	Miller, S. E., Committee on Conference Minority of the Senate.....	214
Mead, Elwood, commissioner, Bureau of Reclamation, 1746 K St.....	270	Miller, Thomas W., American Battle Monu- ments Commission, Wilmington, Del.....	296
Meade, Elnathan, office Doorkeeper of the House, 469 I St.....	222	Miller, Veda, House Committee on Educa- tion, The Congressional.....	223
Medary, Milton B., Jr., Commission of Fine Arts, Philadelphia, Pa.....	293	Milligan, E. J., District Public Utilities Commission, Clinton, Md.....	477
Meehan, Charles V., judge, municipal court, The Woodward.....	408	Milligan, Dr. John H., District health depart- ment, 1824 S St.....	477
Meek, Alexander K., Senate Committee on Pensions, 2633 Fifteenth St.....	215	Millikan, R. A., National Academy of Sciences, Pasadena, Calif.....	282
Meeker, T. C., House post office, 3404 Twenty-second St. NE.....	224	Mills, Coel W., assistant clerk House Com- mittee on Indian Affairs, 131 A St. NE.....	223
Mehaffey, Maj. J. O., Corps of Engineers, Army and Navy Club: Arlington Memorial Bridge Commission. Office of Public Buildings and Public Parks of the National Capital.....	209	Mills, George T., Senate Committee on Mines and Mining.....	215
Melby, Elizabeth, District nurses' examining board, 1337 K St.....	475	Mills, John S., United States Geographic Board.....	292
Melby, First Lieut. Elizabeth, Army Medi- cal Center.....	259	Milne, George H., Library of Congress, North Woodside, Md.....	247
Meléndez, Don Roberto, Salvadorean Lega- tion, 1320 Monroe St.....	416	Minot, K. J., Office of the Coast Guard, 1421 Ames Place NE.....	255
Meleto, M. L., office of Sergeant at Arms, House.....	222	Mires, H. F., Office Commissioner of Internal Revenue, 4208 River Road.....	254
Mellon, Andrew W., 1785 Massachusetts Ave.: Secretary of the Treasury (biography)....	252	Mitchell, Charles L., Weather Bureau, 904 Rittenhouse St.....	273
Chairman of Federal Reserve Board.....	285	Mitchell, H. J., House post office.....	224
Federal Farm Loan Bureau.....	254	Mitchell, Sidney W., superintendent House folding room, 1430 Chapin St.....	222
Federal Narcotics Control Board.....	296	Mitchell, William, House post office.....	224
Member of Smithsonian Institution.....	281	Mitchell, William A., Government Printing Office, 1242 Irving St. NE.....	247
Rock Creek and Potomac Parkway Commission.....	293	Mitchell, William D., 2129 Le Roy Pl.: American National Red Cross.....	290
United States Section of the Inter- American High Commission.....	292	Solicitor General.....	261
War Finance Corporation.....	288	Mitscher, Lieut. Commander Marc A., The Shawmut: Chief Planning Division, Bureau of Aero- nautics.....	266
World War Foreign Debt Commission.....	296	The Aeronautical Board.....	287
Meloy, Anne, Senate Committee on Immi- gration.....	214	Miura, Yoshiaki, Japanese Embassy, The Sherman.....	414
Meloy, F. E., General Supply Committee, 204 Raymond St., Chevy Chase, Md.....	256	Miyajima, Yasue, Japanese Embassy, 1445 Spring Road.....	414
Mendenhall, W. C., Geological Survey, 9 East Lenox St., Chevy Chase, Md.....	270	Moffett, Guy, Personnel Classification Board (alternate), 1101 Euclid St.....	296
Meritt, Edgar B., Assistant Cotamissioner of Indian Affairs, 1345 Jefferson St.....	269	Moffett, Rear Admiral William A., 2019 Massachusetts Ave.: National Advisory Committee for Aero- nautics.....	290
Merriam, J. C., National Academy of Sci- ences.....	282	Chief of the Bureau of Aeronautics.....	266
Merrill, G. P., National Museum, 1422 Bel- mont St.....	281	The Aeronautical Board.....	287
Merrill, M. C., office of information, Depart- ment of Agriculture, 800 Carroll Ave., Ta- koma Park.....	273	Mohler, John R., chief, Bureau of Animal Industry, 1620 Hobart St.....	273
Merrill, O. C., Federal Power Commission, 9 West Melrose St., Chevy Chase, Md.....	292	Molster, Charles E., disbursing clerk, Depart- ment of Commerce, 1237 Lawrence St., Brookland, D. C.....	276
Mesa A., Don Manuel, Mexican Embassy, 1466 Harvard St.....	414	Montague, Andrew J., 1736 Columbia Rd.: Interparliamentary Union.....	210
Metzger, Jacob A., assistant to the Solicitor, State Department, 2605 Adams Mill Road.....	252	Joint Committee of Senate and House to Determine Employment of Federal Prisoners.....	210
Meyer, Balthasar H., member Interstate Commerce Commission, 3327 P St.....	283		
Meyer, Eugene, jr., War Finance Corpora- tion, 2201 Connecticut Ave.....	288		

Page		Page
	Montgomery, Edward G., Bureau of Foreign and Domestic Commerce, 2311 Connecticut Ave.	276
	Montgomery, Rev. James Shera, Chaplain of House, 1731 Columbia Road.	221
	Montgomery, Martha A., Senate Committee on Territories and Insular Possessions.	215
	Montgomery, W. P., Pan American Sanitary Bureau, Pan American Building.	295
	Moore, E. A., office of Doorkeeper of House, 3353 Eighteenth St.	222
	Mooney, William M., city postmaster, 4416 Fifteenth St.	479
	Moore, Charles, acting division chief, Library of Congress, 1719 H St.	247
	Moore, Charles, chairman Commission of Fine Arts, Detroit, Mich.	293
	Moore, Clayton F., House Committee on Ways and Means, Riverdale, Md.	223
	Moore, Edna, Senate Committee on the Judiciary.	214
	Moore, E. W., General Accounting Office, Kensington, Md.	283
	Moore, J. P., Federal Reserve Board, 1315 Clifton Street.	285
	Moore, M. J., Patent Office, 111 Tennessee Ave. NE.	278
	Moore, Paul, Senate Committee on Judiciary, R. F. D. No. 1, Alexandria, Va.	214
	Moore, R. Walton, Board of Regents, Smithsonian Institution, The Toronto.	281
	Moore, Maj. Richard C., Office of the Chief of Engineers, Army, The Jefferson.	259
	Moore, Wharton, Bureau of Foreign and Domestic Commerce, Bethesda, Md.	276
	Moorehead, Warren K., Board of Indian Commissioners, Andover, Mass.	271
	Moorehead, Ellwood S., Government Printing Office, 3521 Seventeenth St. NE.	247
	Morales, Lieut. Diógenes, Legation of Venezuela.	417
	Morales, Don Evaristo Carazo, Nicaraguan legation, 928 Fourteenth St.	415
	Moran, Frank T., House Committee on Invalid Pensions.	223
	Moran, W. H., division chief, Treasury Department, 1840 Mintwood Place.	253
	Morgan, Arja, Interstate Commerce Commission, 425 Manor Place.	283
	Morgan, Edward W., Deputy Commissioner of Pensions, 622 Randolph St.	270
	Morgan, Herbert E., Civil Service Commission, 1300 Girard St.	284
	Morgan, Lorel N., 3632 Warder St.: Office First Assistant Postmaster General United States Geographic Board.	262
	Mori, Kengo, Japanese Embassy, Equitable Building, New York City.	292
	Morita, Fumio, Japanese Embassy.	413
	Morita, Col. Noburu, Japanese Embassy, The Portland.	414
	Morrill, Chester, general counsel, War Finance Corporation, 3908 Ingomar St.	414
	Morrill, Roy H., Clifton Terrace, South: Emergency Fleet Corporation.	288
	United States Shipping Board.	286
	Morris, Rear Admiral Charles, Paymaster General, Navy, 3063 Thirty-fourth St.	286
	Morris, Logan, Board of Tax Appeals, 2001 Sixteenth St.	206
	Morrison, Ada B., Bureau of Biological Survey, The Marlborough.	287
	Morrison, D. S., United States Shipping Board Emergency Fleet Corporation, The Somerset.	274
	Morrison, Hugh A., Representatives' reading room, Congressional Library, 2302 First St.	286
	Morrow, Edwin P., United States Railroad Labor Board.	247
	Morrow, Judge W. W., American National Red Cross, San Francisco, Calif.	284
	Moses, George H., The Altamont: President pro tempore of the Senate.	290
	Chairman Joint Committee on Printing.	213
	Moses, Roy H., estimate clerk, Navy Department, 1377 Quincy St.	208
		264
	Moss, H. N., District superintendent of Streets, 1790 Lanier Place.	476
	Moss, McKenzie, Assistant Secretary of Treasury in charge of internal revenue and miscellaneous, The Wardman Park.	252
	Mott, Del J., Office Architect of Capitol, 134 Maryland Ave. SW.	224
	Mottisheard, J. D., night clerk, Capitol branch post office, The Conard.	224
	Moussa, Dr. Farag Mikhail, Egyptian Legation, 3936 Legation St.	411
	Mowbray, H. Siddons, Commission of Fine Arts, Washington, Conn.	293
	Moynihan, Anna V., private secretary to Assistant Secretary of Labor, The Concord.	279
	Muir, Rev. J. J., Chaplain of Senate, 1317 Kenyon St.	213
	Muirhead, John H., Washington city post office, 68 R St.	479
	Mulhearn, C. E., United States Veterans' Bureau, The Wardman Park Annex.	289
	Mulhern, J. P., office of Legislative Counsel, Senate, 2138 California St.	210
	Mullaney, John J., Office of the Chief of Air Service, Army, 1321 Monroe St.	260
	Mummenhoff, Alice, private secretary, Postmaster General, The Grace Dodge.	262
	Munroe, Charles E., Bureau of Mines, Forest Glen, Md.	278
	Munsey, Frank A., New York City, Commission for the Celebration of the Two Hundredth Anniversary of the Birth of George Washington.	211
	Murphy, Anna D., Senate Committee on Post Offices and Post Roads.	215
	Murphy Dr. C. J., office of Metropolitan police, 1 Thirteenth St. NE.	477
	Murphy, Edward V., jr., Assistant Official Reporter, Senate, 3539 R St.	224
	Murphy, James L., Interstate Commerce Commission, 1716 Lanier Place.	283
	Murphy, James W., Official Reporter, Senate 1788 Lanier Place.	224
	Murphy, Dr. Joseph A., District health department, 75 Observatory Circle.	477
	Murray, Anna D., House Committee on Insular Affairs.	223
	Murray, Charles D., United States Attorney's Office, 1358 Shepherd St.	407
	Murray, William F., House Committee on Industrial Arts and Expositions, 1363 Euclid St.	223
	Musgrave, Maurice D., messenger, office of President of the Senate, 1435 Spring Road.	213
	Mutt, Col., Victor, secretary, Estonian Legation, 2200 Q St.	411
	Nagle, John L., designing engineer, Arlington Memorial Bridge Commission, 1504 Park Road.	209
	Nano, Mr. F., Rumanian Legation.	416
	Nash, Charles R., Assistant Commissioner of Internal Revenue, 3919 Ingomar St., Chevy Chase.	254
	Navarasth, Phya Buri, Siamese minister, 2300 Kalorama Road.	416
	Naylor, E. E., assistant District auditor, Lyon Village, Clarendon, Va.	475
	Neagle, Pickens, Office of the Judge Advocate General, Navy, 1858 Park Road.	206
	Neal, A. B., Army War College, 1328 Eleventh St.	261
	Neff, Blanche, clerk, municipal court, 1407 S St.	408
	Nelson, E. W., Bureau of Biological Survey, Cosmos Club.	274
	Nelson, Capt. John C., National Home for Disabled Volunteer Soldiers.	294
	Nervo, Don Luis Padilla, Mexican Embassy, 1474 Columbia Road.	414
	Nesbitt, Frank A., United States General Appraiser.	407
	Netherwood, Stella H., Senate Committee on Immigration, 1620 R St.	214
	Nettleton, J. Gilbert, House Committee on Appropriations, 3300 Cleveland Ave.	222

	Page		Page
Neudecker, Raymond A., United States attorney's office, 5330 Colorado Ave.	407	Oberholser, John, office of Sergeant at Arms of House, 115 Carroll St. SE	222
Neuland, W. J., Federal Farm Loan Bureau, 1832 Baltimore St.	254	O'Brien, Ruth, Bureau of Home Economics, 2827 Twenty-seventh St. NE	275
Neuwirth, Edward, United States General Appraiser	407	O'Brien, Thomas A., Office of The Adjutant General, Army, 3930 Fourteenth St.	257
Neveu, Charles Auguste Louis le, French Embassy	412	O'Connell, Anne L., Pan American Union, The Wardman Park	232
Nevitt, Dr. J. R., District coroner, 1820 Calvert St.	476	O'Connell, John, division chief, General Land Office, 2732 Twelfth St. NE	269
New, Harry Stewart:		O'Connor, Maj. James A., United States Engineer Office, 3203 Thirty-eighth St.	269
Postmaster General (biography)	262	O'Connor, Mary E., House Committee on Enrolled Bills, 511 Seventh St. NE	223
Member Smithsonian Institution	281	O'Connor, Charles E., medical officer, Interior Department, 1309 Thirteenth St.	269
Newell, J. C., House folding room, Bethesda, Md.	222	O'Connor, T., District fire department, 1151 North Capitol St.	477
Newman, Charles R., House post office	224	O'Connor, T. V., chairman United States Shipping Board, The Mayflower	286
Newman, Quincy B., Office of the Coast Guard, The Ontario	255	Oehsenreiter, William F., Property Custodian, Office Clerk of the House, 429 Quincy St.	221
Newman, William B., board of appeals, Interior Department, 3701 Sixteenth St.	269	O'Day, C. C., Senate Committee on Civil Service, 1320 Twenty-first St.	214
Newton, Commander John H., The Aeronautical Board, 1016 Sixteenth St.	287	Oehmann, John W., District Inspector of buildings, 1253 Lawrence St. NE	476
Newton, Walter H., Regent Smithsonian Institution	281	Ogle, Charles T., Chief Division of Records, Navy Department, 528 First St. SE	264
Nichol, Harvey R., Office of Fourth Assistant Postmaster General, 649 E St. NE	263	Ogle, Robert H., Senate Committee on Appropriations, 225 Florida Ave.	213
Nichols, G. K., Emergency Fleet Corporation, The St. Albans	286	Ojeda, José Hernandez, International Boundary Commission, United States and Mexico (Guanaquato)	291
Nichols, W. W., The United States Section of the Inter American High Commission	292	Okamoto, Suemasa, Japanese Embassy, Cathedral Mansions	414
Nicholson, Philip W., District fire department, 5504 Thirteenth St.	477	Olava, Dr. Enrique, 2340 Massachusetts Ave.: Colombian minister	410
Nielsen, Fred K., American and British Claims Arbitration Commission	294	Governing Board, Pan American Union	282
Nilsson, C. E., House post office	224	Oldfield, Clarence H., stationery clerk of House	221
Nixon, Mary S., division chief, War Department, 1755 Euclid St.	256	Oldfield, William A., Interparliamentary Union	210
Noble, John E., District health department, 1414 V St.	477	Olds, Robert E., Assistant Secretary, Department of State, 2400 Sixteenth St.	251
Noell, J. C., Federal Reserve Board, The Roosevelt	285	O'Leary, E. B., Bureau of Entomology, 1203 Connecticut Ave.	274
Nohe, Clarence W., city post office, 1822 Monroe St.	479	O'Leary, James J., United States attorney's office, 1033 Lawrence St. NE	407
Nolan, Maj. Gen. Dennis E., The Marlborough:		O'Leary, J. W., United States Section of the Inter American High Commission	292
The Joint Board	287	Olin, Peter Z., Latvian Legation, 1715 Massachusetts Ave.	414
Deputy Chief of Staff, War Department	257	Oliver, Maj. Lunsford E., War Department, Board of Road Commissioners for Alaska, Juneau, Alaska	260
Norbeck, Peter, Joint Committee on Northern Pacific Land Grants, 4000 Harrison St.	211	Oller, Randall M., Senate Committee on Post Offices and Post Roads, 428 Eighth St. NE	235
Norcross, T. W., Forest Service, 407 Raymond St., Chevy Chase, Md.	274	Olney, Richard, World War Foreign Debt Commission, 232 Summer St., Boston, Mass.	296
Nordstrom, Lillian, Senate Committee on Commerce	214	Olsen, Nils A., Bureau of Agricultural Economics, 3224 Nineteenth St.	274
Norris, William B., Jr., Assistant Solicitor, State Department, The Alabama	252	Olsen, Tomine, Senate Committee on Manufactures	214
Northrop, V. D., messenger, House Post Office	224	O'Malley, Henry, Commissioner of Fisheries, Southbrook Courts	277
Norton, Augustus P., United States Employees' Compensation Commission, 3516 Center St.	288	O'Malley, Lieut. Commander John J., Attendance on Officers, Navy, The Toronto	268
Norton, Ralph A., secretary to District Commissioner, 1416 Chapin St.	475	O'Neil, Paul J., Senate Committee on Inter-oceanic Canals	214
Notz, W. F., Federal Trade Commission, 5402 Thirty-ninth St.	285	O'Neill, Anna A., Assistant Solicitor, State Department, 1326 New Hampshire Ave.	252
Noyes, Arthur P., M. D., St. Elizabeths Hospital	271	O'Neill, Frances C., Senate Committee on Post Offices and Post Roads, The Ferris	215
Noyes, Theodore W., 1730 New Hampshire Ave.:		Onthank, A. Heath, Bureau Foreign and Domestic Commerce, 2308 Ashmead Pl.	277
Director Columbia Institution for the Deaf	271	Opsal, Josephine D., Senate Committee on Pensions, Government Hotels	215
District board of trustees, Public Library	476	Orcutt, Capt. Harold W., United States Attorney's Office, 310 Elm Ave., Tacoma Park	407
Washington National Monument Society	293	Oreamuno, J. Rafael, Costa Rican Legation, 2201 Massachusetts Ave.:	
Nugent, Elsa G., House World War Veterans' Legislation Committee, The Royalton	223	Costa Rican minister	410
Nugent, John F., Federal Trade Commissioner, 807 Sligo Ave., Silver Springs, Md.	285	Governing Board, Pan American Union	282
Nulle, Mary E., House Committee on Coinage, Weights, and Measures, Southbrook Courts	223		
Nutt, L. G., Federal Narcotics Control Board, 834 Rittenhouse St.	206		
Oakes, Col. John C., Board of Engineers for Rivers and Harbors, 33 Customhouse, Charleston, S. C.	259		

	Page		Page
O'Reilly, M. J., division chief, Treasury Department, 4209 New Hampshire Ave.	253	Parsons, Capt. M. H., 121 N. Washington St., Alexandria, Va.	
O'Reilly, Mary M., Assistant Director of Mint, Stoneleigh Court	254	Coordinator for Motor Transport	297
Orlowski, Leon, Polish Legation, 2640 Sixteenth St.	416	Office of Public Buildings and Public Parks of the National Capital	295
O'Rourke, L. J., Civil Service Commission, 2712 Wisconsin Ave.	284	Partearroyo, H. G. de, International Boundary Commission, United States and Mexico (Mexico D. F.)	291
Orr, Arthur, House Committee on Appropriations, Lyon Park, Va.	222	Patrick, Maj. Gen. Mason M., 3010 Albemarle St.	
Orton, Col. Edward P., Office of Chief of Finance, 2400 Sixteenth St.	258	Chief of the Air Service, Army	260
O'Toole, Mary, judge municipal court, 1414 V St.	408	National Advisory Committee for Aeronautics	290
O'Toole, Richard F., Bureau of Foreign and Domestic Commerce, 1820 I St.	276	The Aeronautical Board	287
Otterback, Philip, city post office, 1791 Lanier Place	470	Patterson, Alvah W., board of appeals, Interior Department, 2847 Twenty-ninth St.	269
Overman, Lee S., The Powhatan:		Patterson, C. C., Senate Committee on Foreign Relations	214
Chairman Commission in Control of Senate Office Building	208	Patterson, Dr. E. W., superintendent of Galinger Municipal Hospital	476
Joint Committee of Senate and House to Determine Employment Federal Prisoners	210	Patterson, Grace H., House Committee on Labor, 3945 Connecticut Ave.	223
National Forest Reservation Commission	208	Patton, R. S., Coast and Geodetic Survey, 3920 McKinley St., Chevy Chase	278
Overstreet, L. M., office Doorkeeper of House	222	Paul, George D., Office of Commissioner Internal Revenue, 1325 Euclid St.	254
Owings, Charles W., Capitol ticket office, 2603 North Capitol St.	225	Payne, John Barton:	
Oxholm, Axel H., Bureau of Foreign and Domestic Commerce, 1512 Webster St.	277	American National Red Cross	290
Pace, C. F., financial clerk, Senate, 1539 I St.	213	Washington National Monument Society	293
Pack, Alonzo G., Interstate Commerce Commission, 3511 Ordway St.	283	Paz Soldan, Dr. Carlos E., Pan American Sanitary Bureau, Lima, Peru	295
Pack, A. J., British Embassy, 2 Rector St., New York City	412	Peabody, Dr. Joseph Winthrop, superintendent District Tuberculosis Hospital	476
Padro, Dr. Arturo, 2630 Sixteenth St.:		Pearce, Christian S., Office Treasurer of the United States, 1503 Newton St.	253
Chargé d'affaires of Cuba	410	Pearson, Jean E., Senate Committee on Printing, 1504 Ogden St.	215
Governing Board, Pan American Union	282	Peak, W. L., assistant superintendent District penal institutions	476
Page, Wilbur J., Bureau Foreign and Domestic Commerce, 1712 Seventeenth St.	276	Peck, Lieut. Col. E. C., National Screw Thread Commission	289
Page, William Tyler, 220 Wooten Ave., Chevy Chase:		Peele, Stanton J., retired judge, Court of Claims, 2400 Sixteenth St.	407
Clerk of the house (biography)	221	Pelényi, John, Hungarian Legation, 1424 Sixteenth St.	413
Executive secretary to Commission for the Celebration of the Two Hundredth Anniversary of the Birth of George Washington	211	Pepper, George Wharton, The Powhatan:	
Chairman Joint Committee on the Library	209	Regent Smithsonian Institution	281
Paget, Wilmer J., United States Botanic Garden, 211 P St.	248	Perez, Luis Marino, Cuban Embassy, 2716 Woodley Pl.	410
Painter, Clyde R., Office of Alien Property Custodian, 1700 Euclid St.	288	Perkins, Dorothy B., General Accounting Office, 918 Nineteenth St.	283
Palmer, W. L., office of Doorkeeper of the House	222	Perkins, Frederick W., Motion Pictures, Department of Agriculture, 101 Spring St., Chevy Chase, Md.	273
Palmerton, Paul L., Bureau of Foreign and Domestic Commerce, 1627 P St.	277	Perkins, John C., Office Secretary of the Senate	213
Parish, John Kimball, Librarian of House, 1305 A St. SE.	221	Perley, Clarence W., division chief, Congressional Library, 2805 Adams Mill Road	247
Parker, Chauncey G., 1712 Rhode Island Ave.		Pershing, Gen. John J., American Battle Monument Commission, Metropolitan Club	296
United States Shipping Board	286	Peter, Marc, Swiss minister, 1525 Sixteenth St.	417
Emergency Fleet Corporation	286	Peterson, Agnes L., Women's Bureau, 1900 H St.	286
Parker, Edwin B., umpire, Mixed Claims Commission, United States and Germany, 2941 Massachusetts Ave.	294	Pettijohn, Lewis J., Federal Farm Loan Bureau, The Burlington	254
Parker, Ferd W., keeper of stationery, Senate, 181 V St. NE.	213	Phalen, Ella F., House Committee on Rivers and Harbors	223
Parker, John D., Office of Inspector General, The Henrietta	258	Phalen, Lieut. Col. James M., Army Medical Museum and Library, The Cordova	250
Parker, L. M., United States Railroad Labor Board	284	P Phelps, Rear Admiral W. W., General Board, 1767 P St.	267
Parker, W. E., Coast and Geodetic Survey, Kensington, Md.	278	Philbin, J. Harry, Emergency Fleet Corporation, 2625 North Charles St., Baltimore, Md.	286
Parkhurst, D. L., Coast and Geodetic Survey, 1123 Columbia Road	278	Phillips, Matilda, Pan American Union, The Mendota	282
Parkman, C. Breck, House Legislative Counsel, 4314 Third St.	210	Phillips, Percy W., Board of Tax Appeals, 3000 Connecticut Ave.	287
Parks, George A., governor of Alaska, Juneau	272	Pickard, Edward T., Bureau of Foreign and Domestic Commerce, 3029 O St.	277
Parmenter, Bertie M., Assistant Attorney General, The Ambassador	261	Pickering, M. W., messenger, House majority room, 1002 Douglas St. NE.	222
Persons, C. E., Federal Traffic Board, 1353 Parkwood Pl.	297		
Parsons, Henry F., division chief, Congressional Library, 817 Jefferson St.	247		

	Page		Page
Pickett, Charles J., Senate Committee on Manufactures.....	214	Prieto, Capt. Enrique A., Cuban Legation, The Roosevelt.....	410
Pierce, Charles H., Patent Office, 1350 Oak St.....	278	Prieto, Don Angel, Chilean Embassy, 2154 Florida Ave.....	410
Pierce, E. R., District fire department, 3400 South Dakota Ave. NE.....	477	Prochnik, Edgar L. G., Austrian ambassa- dor, 1851 Wyoming Ave.....	409
Pierce, M. J., United States Shipping Board, 5008 Thirteenth St.....	286	Pruneda, Dr. Alfonso, Pan American San- itary Bureau, City of Mexico.....	295
Pierce, Rev. Ulysses G. B., secretary Colum- bia Institution for the Deaf, 1748 Lamont St.....	271	Pryor, Capt. James C., The Dupont: Navy Medical School.....	268
Pih Min-Yu, Chinese Legation, 2001 Nine- teenth St.....	410	Board for Examination of Medical Offi- cers.....	268
Piip, Antonius, Estonian minister, 1618 Eighteenth St.....	411	Board for Examination of Dental Offi- cers.....	268
Pillen, Harry, office of Sergeant at Arms of House, 204A Bates St.....	222	Pueyrredon, Honorio, 1600 New Hampshire Ave.....	409
Pinchot, Gifford, member Meade Memorial Commission, Harrisburg, Pa.....	209	Argentine ambassador.....	409
Piper, Edgar B., Portland, Oreg., Commis- sion for the Celebration of the Two Hun- dredth Anniversary of the Birth of George Washington.....	211	Governing Board, Pan American Union.....	282
Pistole, Lieut. Col. William B., Office of Judge Advocate General, Cherrydale, Va.....	258	Pueyrredon, Horacio de, Argentine Embassy.....	409
Pitts, Edwin B., Office of Judge Advocate General, Army, Brentwood, Md.....	258	Pugh, John C., House Committee on Appro- priations, Garrett Park, Md.....	222
Pitts, Harley S., Senate Committee on Mil- itary Affairs, Brentwood, Md.....	214	Purchases, David C., custodian of Senate Office Building, 2120 O St.....	225
Platt, Edmund, vice governor Federal Re- serve Board, 2339 Ashmead Place.....	285	Putnam, George R., 2126 Bancroft Place: Commissioner of Lighthouses.....	277
Plessen, Baron Leopold, German Embassy, The Racquet Club.....	412	United States Geographic Board.....	292
Plummer, E. C., vice chairman United States Shipping Board, The Burlington.....	286	Putnam, Herbert, The Marlborough: Librarian of Congress.....	247
Pollock, Capt. Edwin T., superintendent of Naval Observatory.....	265	Washington National Monument Soci- ety.....	293
Pope, George S., Bureau of Mines, 3301 Newark St.....	270	Quaintance, A. L., Bureau of Entomology, Silver Spring, Md.....	274
Pope, Gustavus D., American National Red Cross, Detroit, Mich.....	290	Quinlan, Col. Dennis P., The Martinique: Federal Real Estate Board.....	297
Popham, Kenneth, House Committee on Military Affairs.....	223	Assistant to Chief Coordinator, Treasury.....	254
Popovici, Andrei, Rumanian Legation, The Wardman Park.....	416	Rabinavicius, Henrikas, Lithuanian lega- tion, 2622 Sixteenth St.....	414
Porch, Jesse P., District Health Department, Mount Rainier, Md.....	477	Rabbitt, Wade H., Congressional Library, Mount Rainier, Md.....	247
Porter, Henry G., Civil Service Commission, Ballston, Va.....	284	Racedo, Eduardo, first secretary of embassy, Argentina, The Wardman Park.....	409
Pestle, S. A., Bureau of Chemistry, 217 Spruce Ave., Takoma Park, Md.....	274	Rackley, Louise G., Federal Farm Loan Bureau, 1349 Kenyon St.....	254
Potter, Col. Charles L., president Mississippi River Commission.....	259	Radcliffe, Lewis, Bureau of Fisheries, 2401 Twelfth St. NE.....	277
Potts, Noble N., Department of Commerce, 1239 New Hampshire Ave.....	276	Raker, John E., The Methodist Building: Director, Columbia Institution for the Deaf.....	271
Pounder, John A., International Boundary Commission, United States and Canada, Ottawa, Canada.....	291	Interparliamentary Union.....	210
Powell, Henry A., International Joint Com- mission.....	291	Joint Committee on Northern Pacific Land Grants.....	211
Pownall, Lieut. Commander Charles A., Naval Aid to Assistant Secretary, Navy, 2826 Twenty-eighth St.....	264	Ramirez, Juan Vicente, The Brighton: Chargé d'affaires of Paraguay.....	415
Prada, Alfredo Gonzalez, Peruvian Embassy, 1302 Eighteenth St.....	415	Governing Board, Pan American Union.....	282
Prado, D. Ignacio, International Boundary Commission, United States and Mexico (Chihuahua).....	291	Ramsay, Gordon A.: Bureau of the Budget.....	253
Prange, Herbert H., Senate post office, 238 Maryland Ave. NE.....	215	Interdepartmental Board of Contracts and Adjustments.....	297
Pratt, Elmer W., Senate Committee on Fi- nance, 1015 N St.....	214	Ramsey, R. S., House Committee on Elec- tion of President, Vice President, and Rep- resentatives in Congress, 758 Sixth St. SE.....	223
Pratt, Maj. H. C., 2700 Connecticut Ave., The Aeronautical Board.....	287	Randall, Oscar J., Bureau of Pensions, 4305 Kansas Ave.....	270
Pratt, Henry G., District Metropolitan pol- ice, The Cordova.....	477	Randolph, John B., assistant chief clerk, War Department, The Portner.....	256
Pratt, Rear Admiral W. V., General Board, Navy, Naval War College, Newport, R. I.....	267	Rankin, R. G., chairman Board of Account- ancy, District of Columbia, Wilkins Build- ing.....	475
Prentiss, Alice, District nurses' examining board, 1337 K St.....	475	Rapp, Herbert H., United States Bureau of Efficiency, 1343 Kennedy St.....	284
Preston, James D., superintendent Senate press gallery, 4724 Fifteenth St.....	486	Rassau, I. C., House document room.....	222
Price, Dr. T. M., District health department, 1811 Irving St.....	477	Rastall, Walter H., Bureau of Foreign and Domestic Commerce, 5357 Reno Road.....	277
Price, Hannibal, 1730 Connecticut Ave.: Minister of Haiti.....	413	Ravenel, W. de C., National Museum, The Ontario.....	281
Governing Board, Pan American Union.....	282	Raymond, Elizabeth J., Civil Service Com- mission, 1822 H St.....	284
Price, Maj. X. H., American Battle Monu- ments Commission, The Cairo.....	296	Rea, Mrs. Henry R., American National Red Cross, Sewickley, Pa.....	290
		Rea, Kennedy F., Senate Committee on Ap- propriations, 3601 Lowell St.....	213
		Read, T. T., Bureau of Mines, 300 Ritten- house St.....	278
		Reed, Clyde, Bureau of Supplies and Ac- counts, 4326 Eighteenth St.....	206
		Reed, David A., American Battle Monu- ments Commission, 1706 Eighteenth St.....	296
		Reed, Edward O., chief of tests, Government Printing Office, 4205 Eighteenth St.....	247

	Page		Page
Reed, H. H., United States Railroad Labor Board	284	Roberts, Lieut. Col. A. C., United States Geographic Board	292
Reed, Maud A., House Committee on Rules	223	Roberts, Martin A., division chief, Library of Congress, 2841 St. Paul St., Baltimore, Md.	247
Reese, R. M., chief clerk, Department of Agriculture, 517 Cameron St., Alexandria, Va.	273	Robertson, Thomas E., Commissioner of Patents, 6 West Melrose St., Chevy Chase, Md.	278
Reeves, Col. James H., Assistant Chief of Staff, Battery Park, Bethesda, Md.	257	Robins, Thomas, Naval Consulting Board, 13 Park Row, New York City	267
Reeves, Mildred E., secretary to Speaker, 820 Varnum St.	221	Robinson, Franklin J., chief of division, Pension Bureau, Hyattsville, Md.	270
Regar, Robert S., third Assistant Postmaster General, 927 Shepherd St.	263	Robinson, Joseph T., Interparliamentary Union, Congress Hall	210
Reich, Chester M., chief bookkeeper, Office of the Secretary of the Senate, 332 Maryland Ave. NE	213	Robinson, Lee Lamar, Senate Committee on Patents, 1627 Nineteenth St.	215
Reichert, Alvin B., office of Doorkeeper of House, 1420 M St.	222	Robinson, Samuel, Congressional Record messenger, 670 Maryland Ave. NE	224
Reid, William A., Pan American Union, 1842 Sixteenth St.	282	Robinson, Theodore Douglas, Assistant Secretary of the Navy, 1904 R St.	264
Reynolds, John B., Chief, Division of Supplies and Printing, Department of Justice, 1309 Twelfth St.	261	Robinson, Virginia L., Senate Committee on Revision of the Laws, 1627 Nineteenth St.	215
Reynolds, T. T., House post office	224	Robson, John M., jr., House Committee on Mines and Mining, 106 C St. SE	223
Rhoads, William L., assistant attorney, Post Office Department, 810 Randolph St.	262	Rock, Capt. George H., Bureau of Construction and Repair, Navy, 2008 Hillyer Place	266
Rhodes, Commander J. B., National Screw Thread Commission, United States Navy	289	Rode, Carrie O., House Committee on Ways and Means	223
Rhodes, John D., Official Reporter, Senate, 1427 Madison St.	224	Rodgers, J. G., Sergeant at Arms of House, 2924 Macomb St.	222
Rhodes, M. E., General Accounting Office, The Argonne	283	Rodriguez, Don Vicente Valdes, Cuban Embassy, 1900 Lamont St.	410
Rhodes, Mrs. Susie Root, District superintendent of playgrounds, 3227 Klinge Road	476	Rogeri di Villanova, Count Delfino, Italian Embassy	413
Riano y Gayangos, Don Juan, Spanish ambassador, 2620 Sixteenth St.	416	Rogers, Al, Office of Chief of Finance, Army, 441 Park Road	258
Rice, A. G., Bureau of Soils, Rosslyn, Va.	274	Rollins, William T. S., Office of Third Assistant Postmaster General, 3514 Eastern Ave. NE	263
Rice, George S., Bureau of Mines, 1945 Calvert St.	278	Romney, Kenneth, office of Sergeant at Arms of House, Fontanet Courts	222
Rice, J. H., messenger, House post office	224	Rosboro, Herbert G., Assistant Custodian, Office Clerk of House	221
Rice, Maj. William S., Army Medical Center	259	Rose, Henry M., Assistant Secretary of the Senate, Clifton Terrace South	213
Richards, Brig. Gen. George, paymaster, Marine Corps, 1911 R Street	268	Rosset, Antonio, Italian Embassy	413
Richards, William P., District assessor, 1457 Harvard St.	475	Rosso, Augusto, Italian Embassy, 1853 Vernon St.	413
Richardson, Ernest C., consultant, Congressional Library, Cosmos Club	247	Rousseau, Rear Admiral Harry H., Commission on Navy Yards and Naval Stations	290
Richardson, Capt. J. O., Bureau of Ordnance, 2708 Thirty-fifth Place	266	Rover, Leo A., United States attorney's office, 64 K St.	407
Richardson, Miss Lottie, District Board of Trustees National Training School for Girls	476	Rowe, L. S., Pan American Annex: Director General Pan American Union... United States Section of the Inter American High Commission	292
Richmond, J. E., office Doorkeeper of House, 316 East Capitol St.	222	Roy, William T., clerk to Speaker, 1827 Florida Ave.	221
Ricketts, Estelle, Federal Farm Loan Bureau, Rockville, Md.	254	Roybal, Joseph J., International Boundary Commission United States and Mexico (New Mexico)	291
Riddell, Walter H., Office of the Second Assistant Postmaster General, 1862 Mintwood Place	263	Royce, H. G., charge Western Union, House Office Building, The Shermanor	225
Ridley, Maj. Clarence S., California Debris Commission, San Francisco, Calif.	260	Rubin, Cora M., Senate Committee on Foreign Relations, The Wardman Park	214
Riggles, Fred D., city post office, 35 Rhode Island Ave.	479	Rucker, Col. Kyle, Office of the Judge Advocate General, War Department, The Cordova	258
Rishel, Julia B., assistant chief clerk, Department of Justice, 113 Seventh St. NE	261	Ruckman, W. S., Patent Office, 3414 Mount Pleasant St.	278
Risley, Theodore G., Solicitor for Department of Labor, Fontanet Courts	262	Rude, G. T., Coast and Geodetic Survey, 3904 Legation St., Chevy Chase	278
Ritchie, R. E., House post office	224	Rudolph, Cuno H., The Dresden: President Board of District Commissioners	475
Ritter, A. H., Board of Engineers for Rivers and Harbors, 3115 Mount Pleasant St.	259	Ruff, Albert G., Office of Fourth Assistant Postmaster General, 1411 Decatur St.	263
Ritterbush, Richmond H., Senate Legislative Counsel, 2822 Connecticut Ave.	210	Ruggles, Brig. Gen. C. L'H., Office of Chief of Ordnance, The Highlands	260
Rivas, Don Rodolfo Mayorga, Salvadorean Legation, 2800 Ontario Road	416	Runyan, Elmer G., District Public Utilities Commission, 1651 Harvard St.	477
Rivera-Rosas, Don Luis, Mexican Embassy, Prospect St., Kensington, Md.	414	Rupple, Esther, Senate Committee on the Library	214
Robb, Arthur, Chief Division of Mail and Files, Justice, 660 Morton Place NE	261	Russell, Charles A., office of District assessor of personal property, 4720 Fifth St.	475
Robb, Charles H., associate justice, District Court of Appeals, The Rochambeau	406	Russell, F. M., assistant to Secretary of Agriculture, 2200 Nineteenth St.	273
Roberts, Arthur C., topographer, Office Fourth Assistant Postmaster General, 1316 New Hampshire Ave.	263	Ryan, John D., American National Red Cross, New York City	290
Roberts, David E., in charge division, Congressional Library, 2841 St. Paul St., Baltimore, Md.	247		
Roberts, George M., District superintendent of weights, measures, and markets, 316 Maryland Ave. NE	476		

Page	Page
Ryder, M. E., States Relations Service, Department of Agriculture, 2416 Thirteenth St.	Schrom, C. E., District fire department, 1314 Maryland Ave. NE.
Sabath, Adolp J., Interparliamentary Union	Schucker, Esther, Senate Committee on Expenditures in the Executive Departments.
Salem Effendi, Abu-el-Enein, Egyptian Legation, 1620 R St.	Schuldt, Gus A., judge, police court, The Parker
Salmon, David A., bureau chief, State Department, 3223 Kingle Road.	Schultz, Henry, Department of Labor, 1325 Shepherd St.
Saltzman, Maj. Gen. Charles McK., Office of Chief Signal Officer, War Department, 1630 Underwood St.	Schulz, Maj. John W. N., California Débris Commission, San Francisco, Calif.
Sampaio, Sebastião, Brazilian Embassy.	Scofield, John C., chief clerk, War Department, 1844 Columbia Road.
Samy Pasha, Mahmoud, Egyptian minister, 1815 Q St.	Schwab, Mildred, Senate Committee on Agriculture and Forestry, 17 Dupont Circle.
Sanders, Everett, Secretary to the President.	Scolnik, Albert, House document room, 315 A St. SE.
Sanders, Hartley L., Office of the Chief of Coast Artillery, Landover, Md.	Scott, Caroline L., Senate Committee on Post Offices and Post Roads.
Sandwich, Ernest W., Jr., House Committee on Pensions, 1236 Eleventh St.	Scott, Daniel U., messenger, Senate Committee on Finance, 2021 Vermont Ave.
Sanford, Edward T., Associate Justice Supreme Court (biography), 2029 Connecticut Ave.	Scott, Emmett J., secretary-treasurer, Howard University.
Sanford, Joseph W., juvenile court, The Woodward.	Scott, F. E., clerk, Minority Floor Leader, 2630 Adams Mill Road.
Sanger, Alice B., assistant chief clerk, Post Office Department, The Imperial.	Scott, George E., American National Red Cross, Chicago, Ill.
Sanger, Monie, St. Elizabeths Hospital.	Scott, George E., division chief, Interior Department, 4017 Marlboro Place.
Santacruz, Armando, Jr., International Boundary Commission, United States and Mexico (Mexico D. F.).	Scott, Hugh L., Board of Indian Commissioners, Princeton, N. J.
Sao-Ke Alfred Sze, Chinese minister, Nineteenth and Vernon Sts.	Scott, Walter W., Joint Committee on Printing, 100 Maryland Ave. NE.
Sargent, John Garibaldi, 2400 Sixteenth St.: Attorney General (biography).	Scott, Winfield, Commissioner of Pensions, Silver Spring, Md.
Member Smithsonian Institution.	Searle, William D., division chief, War Department, 1866 Wyoming Ave.
Sasscer, E. R., Federal Horticultural Board, 5336 Colorado Ave.	Sears, J. D., Geological Survey, 209 East Underwood St., Chevy Chase, Md.
Satterwhite, Eugene W., Office of the Second Assistant Postmaster General, 3951 Harrison St.	Sebring, F. A., clerk police court, 5320 Colorado Ave.
Sault, C. E., Senate Committee on Banking and Currency.	Secrest, John D., chief clerk, Bureau of Mines, 108 Spa St., Cottage City, Md.
Sault, W. H., Senate Committee on Banking and Currency.	Sedgwick, Howard F., House Committee on Military Affairs, 905 Thayer Ave., Silver Spring, Md.
Saunders, W. A., Militia Bureau, 1829 First St.	Selb, L. V., District fire marshal, 1406 Crittenden St.
Saunders, William L., Naval Consulting Board.	Sellers, Charles F., juvenile court, 1616 Riggs St.
Sawada, Setsuzo, Japanese Embassy, 1805 Irving St.	Sellers, Miss Kathryn, judge, juvenile court, 1616 Riggs St.
Sayers, Dr. R. R., Bureau of Mine, 3200 P St.	Senn, Thomas J., Rear Admiral, 2623 Garfield St.
Seanon, James F., House Committee on Appropriations, 410 A St. NE.	The Joint Board.
Searoni, Commander Silvio, air attaché, Italian Embassy.	Office of Naval Operations.
Schaffer, John F., International Boundary Commission, United States and Mexico (Arizona).	Serrano, Gustavo P., International Boundary Commission, United States and Mexico (Sonora).
Schall, M. H., House Committee on Flood Control, Wyncrest, Berwyn, Md.	Seya, Charles L., Latvian minister, 1715 Massachusetts Ave.
Schapiro, Israel, division chief, Congressional Library, 1907 Fifteenth St.	Seymour, Flora Warren, Board of Indian Commissioners, Chicago, Ill.
Schenken, Carlton G., United States Attorney's Office, 618 D St. N. E.	Shaner, Maurice P., American and British Claims Arbitration, 1736 G St.
Schlerf, Harry E., House Committee on Patents, 611 Third St., SE.	Sharkoff, E. F., tally clerk of House, 4010 Marlboro Place.
Schmidt, Carl H., Senate Committee on Naval Affairs, 1404 Twelfth St.	Shaw, A. Manning, office of Alien Property Custodian, 1319 Park Road.
Schmidt, E. H., 1862 Mintwood Place: United States Shipping Board.	Shaw, C. O., United States Veterans' Bureau, The Cairo.
United States Shipping Board Emergency Fleet Corporation.	Shea, Walter M., United States attorney's office, 310 Indiana Ave.
Schmidt, Rowena, Bureau of Home Economics, 1616 H St. SE.	Sheahan, L. J., Capitol police, 300 Sixth St. S. E.
Schmoyer, Harry A., Senate Committee on Printing, 322 East Capital St.	Sheedy, Joseph E., Emergency Fleet Corporation, Vice President in Charge of European Affairs, London, England.
Schneider, Albert, official stenographer to House committees, 1758 Lanier Place.	Shell, John A., office of Register of Wills, 503 Sixth St. NE.
Schnurr, Miss M. A., secretary to commission, Bureau of Reclamation, 1340 Quincy St.	Sheld, Marcellus O., House Committee on Appropriations, 3 East Irving St., Chevy Chase, Md.
Schoeneman, Charles R., assistant to The Undersecretary, Department of the Treasury, Tudor Hall.	Shelby, W. S., Metropolitan police, 3706 Thirty-fourth St.
Schooley, Clarence E., office of city postmaster, 1766 Lanier Pl.	Shelse, Ronne C., Geological Survey, Fontanet Courts.
Schroeder, W. S., House folding room, 9 Fourth St. SE.	Shelton, Arthur B., clerk, United States Court of Customs Appeals, 10 Cypress St., Chevy Chase, Md.

	Page		Page
Sheneberger, F. C., Senate Committee on Foreign Relations, 1722 P St.	214	Skinner, W. W., Assistant Chief Bureau of Chemistry, Kensington, Md.	274
Sheppard, H. R., assistant to Assistant Secretary in Charge of internal revenue and miscellaneous, Treasury Department, 523 Fern St.	252	Slade, William Adams, division chief, Congressional Library, 3425 Ordway St.	247
Sherman, E. A., Forest Service, 4103 Military Road.	274	Slattery, Lieut. Col. John R., Board of Engineers for Rivers and Harbors, 710 Army Building, New York City.	259
Sherman, Mary, presidential commissioner, Commission for the Celebration of the Two Hundredth Anniversary of the Birth of George Washington.	211	Slemp, C. B., 2d., House document room, East Falls Church, Va.	222
Sherrill, Lieut. Col. Clarence O., 2440 Kalorama Road:		Slemp, C. Bascom, Commission for the Celebration of the Two Hundredth Anniversary of the Birth of George Washington.	211
Arlington Memorial Bridge Commission.	209	Slentz, S. D., United States Compensation Commission, 1915 Sixteenth St.	238
Coordinator for Motor Transport, District of Columbia.	297	Slindee, Michael, national bank redemption agency, The Iroquois.	253
Director Office of Public Buildings and Public Parks of the National Capitol.	295	Small, Reuel, Official Reporter, House, 521 Butternut St.	224
District Zoning Commission.	477	Smead, E. L., Federal Reserve Board, 216 Elm St., Chevy Chase, Md.	285
John Ericsson Memorial Commission.	209	Smiddy, Timothy A., minister Irish Free State, The Wardman Park.	413
Meade Memorial Commission.	209	Smiley, Daniel, Board of Indian Commissioners, Mohonk Lake, N. Y.	271
National Capitol Park Commission.	294	Smith, Addison T., Columbia Institution for the Deaf.	271
Public Buildings Commission.	209	Smith, C. B., division chief, Agriculture Department, 1 Montgomery St., Takoma Park.	273
Rock Creek and Potomac Parkway Commission.	293	Smith, Charles P., Board of Tax Appeals, 3817 Kanawha St.	287
Washington National Monument Society.	293	Smith, Cora R., House Committee on District of Columbia, 2115 P St.	223
Sherwell, Guillermo A., United States Section of Inter American High Commission, Cosmos Club.	292	Smith, Delos H., secretary District board examiners and registrars of architects, 1707 I St.	475
Sherwood, C., House post office.	224	Smith, E. S., office of Doorkeeper of House, 127 A St. NE.	222
Sherwood, H. G., Supervising Architect's Office, 1923 Lawrence St. NE.	256	Smith, Edwin W., messenger to Speaker, 1927 Thirtieth St.	221
Shibley, J. G., Insecticide and Fungicide Board, 1843 Biltmore St.	275	Smith, Everard H., Senate Committee on Appropriations, 223 Ascot Place NE.	213
Shipman, Edith M., Senate Committee on Pensions, 1807 Kenyon St.	215	Smith, F. C., Assistant Surgeon General Bureau of the Public Health Service, 3913 McKinley St.	255
Shoemaker, C. W., office of International Exchanges, Smithsonian Institution, 3115 O St.	281	Smith, George E., city post office, 534 Fourth St. NE.	479
Shoemaker, Thomas B., Deputy Commissioner of Naturalization, 2924 Newark St.	280	Smith, George Otis, Director Geological Survey, 2137 Bancroft Place.	270
Shoemaker, Rear Admiral William R., Bureau of Navigation, Navy, The Woodward.	265	Smith, Glenn S., Southern Appalachian National Park Commission.	272
Shook, Daniel S., chief clerk, Division of Post Office Inspectors, 4100 Fifth St.	262	Smith, H. A. A., General Accounting Office, 300 Takoma Ave., Takoma Park, Md.	283
Shore, Henry A., office of Second Assistant Postmaster General, 1364 Otis Place.	263	Smith, Brig. Gen. Harry A., The Mayflower: Assistant Chief of Staff W. P. D., War Department.	257 287
Shortridge, Samuel M., Joint Committee of Senate and House to Determine Employment Federal Prisoners, The Wardman Park.	210	Smith, Henry A., Senate Committee to Audit and Control the Contingent Expenses of the Senate.	214
Shouse, James H., office of Doorkeeper of House.	222	Smith, Herbert A., Forest Service, 1862 Mintwood Place.	274
Shudo, Mr. Yasuto, Japanese Embassy, 165 Broadway, New York City.	414	Smith, Horace H., attorney in charge of titles, Department of Justice, 3435 Quebec St.	261
Shuey, Theodore F., Official Reporter, Senate, Congress Hall.	224	Smith, James F., judge, United States Court of Customs Appeals, 3781 Oliver St.	405
Shuman, Lieut. Col. John B., Office of the Adjutant General, The Kenesaw.	257	Smith, Maj. J. C., Bureau of the Budget, The Ontario.	254
Siddons, Frederick L., associate justice, District Supreme Court, 1914 Biltmore St.	407	Smith, Maj. L. Meriwether, Office of the Judge Advocate General, War Department, The St. Nicholas.	258
Sillers, Frederick, office of city postmaster, 1530 Upshur St.	479	Smith, Melvin P., House document room, East Falls Church, Va.	222
Silvela y de Tordesillas, Don Fernando, Spanish Embassy, The Wardman Park.	417	Smith, Murray D., Senate Committee on Judiciary, 233 B St. NE.	214
Simcox, Glenn R., House Committee on Ways and Means, Lyon Park, Va.	223	Smith, Noel W., general manager, The Alaska Railroad, Anchorage, Alaska.	272
Simkins, Verne, private secretary to Assistant Secretary of the Navy, 2031 Hamlin St. NE.	264	Smith, Lieut. Col. Perrin L., Office of Chief of Finance, Army, The Ontario.	258
Simmons, Rush D., chief, Division of Post Office Inspectors, 2809 Twenty-eighth St.	262	Smith, Philip S., Geological Survey, 3249 Newark St.	270
Simopoulos, Charalambos, Greek minister, 1838 Connecticut Ave.	412	Smith, Ray L., office of Panama Canal, 1319 Massachusetts Ave SE.	289
Sims, Mr. H. H., British Embassy, 1819 Nineteenth St.	412	Smith, Shelby, Chief Division of Publications and Supplies, Department of Labor, Mount Rainier, Md.	279
Sinnott, J. J., office of Doorkeeper of the House, 3527 Thirtieth St.	222	Smith, Sidney F., Patent Office, 2233 Cathedral Ave.	278
Sinnott, Nicholas J., chairman Joint Committee on Northern Pacific Land Grants, Congress Hall.	211		
Skinner, C. A., Bureau of Standards, Kensington, Md.	277		
Skinner, F. C., Patent Office, 1427 Crittenden St.	278		

	Page		Page
Smith, Sydney E., disbursing clerk, War Department, 3037 O St.	256	Stanley, Louise, Chief Bureau of Home Economics, 2633 Fifteenth St.	275
Smith, W. A., clerk in charge at Capitol of Congressional Record, 3817 Jocelyn St., Chevy Chase Heights.	224	Stansbury, Philander R., deputy clerk, United States Supreme Court, Rockville, Md.	404
Smith, Lieut. W. B., U. S. Army, assistant to Chief Coordinator, Treasury, 2900 Connecticut Ave.	254	Stansbury, William R., clerk United States Supreme Court, The Wyoming.	404
Smith, Walter R., District health department, Takoma Park, Md.	477	Staples, Charles F., Interstate Commerce Commission, 2035 Park Road.	283
Smith, Walter S., House Committee on Irrigation and Reclamation, 2061 Sixteenth St.	223	Stapp, Lillian, Senate Committee on Pensions.	215
Smith, William H., International Joint Commission.	291	Starek, Fred, War Finance Corporation, 3211 Nineteenth St.	288
Smith, William Wolff, United States Veterans' Bureau, The Wardman Park.	259	Starr, Robert C., appointment clerk, Department of Labor, 514 M St.	279
Smither, Brig. Gen. H. C., 1620 Park Road: Chief Coordinator, Bureau of the Budget.	254	Steadman, Col. John J., manager National Home for Disabled Volunteer Soldiers, Los Angeles, Calif.	294
Interdepartmental Board on Simplified Office Procedure.	297	Stearns, E. W., Office of Comptroller of the Currency, Rixey Station, Va.	253
Smoot, Ernest W., Senate Committee on Finance, 2521 Connecticut Ave.	214	Steen, Daniel, Norwegian Legation, The Wardman Park.	415
Smoot, Reed, 2521 Connecticut Ave.: Chairman Public Buildings Commission.	209	Steese, Col. James G., Board of Road Commissioners for Alaska, Juneau, Alaska.	290
Regent Smithsonian Institution.	281	Stejneger, Leonhard, National Museum, 1472 Belmont St.	281
Vice chairman Joint Committee on the World War Foreign Debt Commission.	296	Stephens, Francis H., 1714 Summit Place: District corporation counsel.	476
Smyth, Commander W. W., secretary, General Board, Navy, 1863 Wyoming Ave.	267	Public Utilities Commission.	477
Snell, Charles L., Headquarters Marine Corps, 1731 H St.	268	Stephens, Redmond D., Bureau of the Budget, The Wardman Park.	253
Snow, Maj. Gen. William J., Chief of Field Artillery, 3436 Thirty-fourth St.	257	Sterling, George A., District board of trustees, National Training School for Boys.	476
Snyder, Edgar C., United States marshal, 1112 Fahmont St.	407	Sterling, Thomas, South Dakota, field secretary to Commission for the Celebration of the Two Hundredth Anniversary of the Birth of George Washington.	211
Snyder, John O., office of Doorkeeper of House, 321 Fifth St. SE.	222	Stern, Albert A., United States Attorney's Office, 486 F St.	407
Snyder, P. F., House Committee on Immigration and Naturalization, 636 North Carolina Ave. SE.	223	Sternhagen, John M., Board of Tax Appeals, The Wardman Park.	287
Solberg, Thorvald, register, Copyright Office, Congressional Library, Glen Echo Heights, Md.	247	Sterritt, Lieut. Col. Robert, Office of the Quartermaster General, Springland, Pierce Mill Road.	258
Sommati di Mombello, Commander Count Ettore, Italian Embassy, The Argonne.	413	Steuart, William M., Director Bureau of the Census, 3725 Morrison St., Chevy Chase.	276
Sørensen, Søren, Danish Legation, 422 Southern Building.	411	Stevenson, William F., Joint Committee on Printing, 1203 Clifton St.	208
Sornborger, Charles B., appointment clerk, Department of Justice, 1857 Newton St.	261	Stewart, Andrew, Interdepartmental Patents Board, 1442 Clifton St.	297
Sosa, Eduardo M., Panaman Legation, 1528 O St.	415	Stewart, Edna A., Senate Committee on District of Columbia, 404 Seventh St. NE.	214
Souders, Ethelyn E., Senate Committee on District of Columbia, 1133 Thirteenth St.	214	Stewart, Ethelbert, Commissioner of Labor Statistics, 1210 Delafield Place.	279
Souders, W. H., Senate Committee on District of Columbia, 1133 Thirteenth St.	214	Stewart, Isaac M., Senate Committee on Finance, 3508 Sixteenth St.	214
Spangler, L. C., assistant director, Bureau of Supply, 421 Frazier Ave, Alexandria, Va.	256	Stewart, Joseph, executive assistant to the Postmaster General, 1812 Lamont St.	262
Speck, Peter A., division chief, Congressional Library, Virginia Highlands, Alexandria, Va.	247	Stewart, Mary, United States Employment Service, The Wardman Park.	280
Speedman, Harley V., Register of the Treasury, 1652 Hobart St.	254	Stewart, W. W., Federal Reserve Board, 3379 Thirteenth St.	285
Speedman, Martin R., Government Printing Office, 153 Rhode Island Ave. NE.	247	Stewart, Worthington E., Foreign Service Personnel Board, State Department, 428 Luray Place.	252
Speer, R. J., official stenographer to House committees, Flower Ave., Takoma Park, Md.	224	Stimson, Arthur M., Assistant Surgeon General Bureau of the Public Health Service, 414 Raymond St., Chevy Chase, Md.	255
Spillman, William R., Office of the First Assistant Postmaster General, 1645 Hobart St.	262	Stirling, Capt. Yates, Jr., Navy Yard and Station, Washington, D. C.	267
Sproul, Miss Clara, treasurer, The Congressional Club.	203	Stitt, Rear Admiral E. R., 1708 R St.: Chief Bureau of Medicine and Surgery.	266
Spry, William, Commissioner of the General Land Office, 2844 Wisconsin Ave.	269	American National Red Cross.	290
Stabler, Herman, Geological Survey, 3115 Mount Pleasant St.	270	Stockberger, W. W., director of personal and business administration, Department of Agriculture, 529 Cedar St., Takoma Park.	273
Stafford, Wendell P., associate justice, District Supreme Court, 1725 Lamont St.	407	Stoll, A. W., United States Railroad Administration, 1832 Twenty-first St.	286
Staigh, Milton R., clerk, Office of the Secretary of the Senate, 227 B St. NE.	213	Stone, Col. Edward R., The Aeronautical Board, 1801 Newton St.	287
Staley, Frank C., Office of First Assistant Postmaster General, The Fortner.	263	Stone, Harlan F., Associate Justice, United States Supreme Court (biography), 2400 Sixteenth St.	403
Standley, Capt. W. H., 4200 Military Road: War Plans Division, Navy.	264	Stoner, Emma, Senate Committee on Patents, 1532 Upshur St.	215
The Joint Board.	287	Stopford, Capt. the Hon. A., R. N., British Embassy, 2336 Massachusetts Ave.	412
Stanley, Col. D. S., quartermaster, United States Soldiers' Home.	295		

Page	Page
Stough, Wilbur R., assistant clerk to the President of the Senate, Laurel, Md.	213
Strack, Albert, Grain Futures Administrations, 206 Linsworth Pl. SW	275
Strahl, Averill, House Committee on Rules, 1323 Quincy St.	223
Straight, Edith G., Senate Committee on Pensions	215
Straight, Harry B., Senate Committee on Claims, 7 Ross St., Cottage City, Md.	214
Stránský, Dr. Pavel, legation of Czechoslovakia, 1724 Seventeenth St.	411
Stratton, Dr. S. W., National Advisory Committee for Aeronautics	290
Stryker, C. L., United States, Railroad Administration, 33 Williams Lane, Chevy Chase, Md.	286
Stuart, James E., agent, District Board of Children's Guardians, 3503 Rodman St.	475
Stuart, W. G., official stenographer to House committees, 3446 Oakwood Terrace	224
Sturgell, Maj. W. S., Army, assistant to Chief Coordinator, 1836 Jefferson Place	254
Sufistegui, Don Francisco, Mexican Embassy, Clifton Terrace West	414
Sullivan, Andrew J., District fire department, 1506 Wisconsin Ave.	477
Sullivan, Francis P., Office of Comptroller, Post Office Department, 1901 Columbia Road	203
Sullivan, Jerry B., United States General Appraisers	407
Sullivan, John J., Board of Indian Commissioners, Philadelphia, Pa.	271
Sullivan, Maj. John S., Bureau of Insular Affairs, 3506 Rodman St.	260
Sullivan, Simon E., Office of First Assistant Postmaster General, 230 Wooten Ave., Chevy Chase	262
Summers, J. L., disbursing clerk, Treasury Department, 1416 N St.	253
Sutherland, George, Associate Justice, Supreme Court (biography), 2029 Connecticut Ave.	402
Swanson, Claude A., 2136 R St.: Public Buildings Commission	209
The Interparliamentary Union	210
Sweeney, Terence H., Office of Comptroller, Post Office Department, 85 S St.	263
Swift, G. Roscoe, assistant postmaster of House, 654 East Capitol St.	223
Switzer, John B., Interstate Commerce Commission, 227 Willow Ave., Takoma Park, Md.	283
Széchényi, Count László, Hungarian minister, 2929 Massachusetts Ave.	413
Tacy, Nelson A., Office of the First Assistant Postmaster General, 1331 Belmont St.	262
Taft, Lorado, Commission of Fine Arts	263
Taft, William Howard, 2215 Wyoming Ave.: Chief Justice United States Supreme Court (biography)	401
The American National Red Cross	290
Member, Smithsonian Institution	281
National Home for Disabled Volunteer Soldiers, Board of Managers	294
Regent, Smithsonian Institution	281
Taggart, Earl, division chief, General Accounting Office, 4519 Iowa Ave.	283
Talbert, Mabelle J., Senate Committee on Agriculture and Forestry, 1301 Massachusetts Ave.	213
Tanner, James, register of wills, 1610 Nineteenth St.	408
Tapp, Samuel, District plumbing board, 133 V St.	476
Tarskey, Chaplain Benjamin J., Office of the Chief of Chaplains, 3427 Thirteenth St.	257
Tate, Miss Mary A., Government Printing Office, 1453 Belmont St.	247
Tate, H. Theodore, Deputy Assistant Treasurer, 1453 Belmont St.	253
Tawse, A. C., assistant superintendent of District reformatory	476
Taylor, Augustus C., District pharmacy board, 150 C St. NE	476
Taylor, Dr. David W., secretary, Advisory Committee for Aeronautics, 1813 Nineteenth St.	290
Taylor, Mrs. Edward T., first vice president, The Congressional Club	293
Taylor, Maj. Gen. Harry, 1931 S St.: Chief, Office of the Chief of Engineers	259
Chairman National Capital Park Commission	294
Commissioner, United States Soldiers' Home	295
Taylor, Irving H., Bureau of Foreign and Domestic Commerce, Sherwood Forest Club, Md.	276
Taylor, Henry W., Office Architect of Capitol	224
Taylor, James W., United States General Appraisers	407
Taylor, Thomas R., Bureau of Foreign and Domestic Commerce, 3905 Jocelyn St.	276
Taylor, Rear Admiral Montgomery L., fleet training division, Navy Department, 1737 H St.	265
Taylor, Walter H., Office of Doorkeeper, of House, Kew Gardens	222
Taylor, William A., Chief of Bureau of Plant Industry, 1315 Gallatin St.	274
Téllez, Don Manuel, 2829 Sixteenth St.: Ambassador from Mexico	414
Governing Board, Pan American Union	282
Temple, Henry W., 1520 H St.: Interparliamentary Union	210
Chairman Southern Appalachian National Park Commission	272
Tenley, Alice V., Senate Committee on Mines and Mining	215
Tenny, Lloyd S., Bureau of Agricultural Economics, 4403 Seventh St.	274
Teran, Don Emilio M., Ecuadorian Legation, The Jefferson	411
Terrell, Robert H., judge, municipal court, 1615 S St.	408
Terrell, William D., Bureau of Navigation, Department of Commerce, Livingston Heights, Va., R. F. D. No. 1	278
Terriberry, Asst. Surg. Gen. W. S., Bureau of Public Health, The Wardman Park	255
Thayer, Benjamin B., Naval Consulting Board	267
Thenault, Maj. Georges, French embassy, The Argonne	412
Thiel, Frank J. F., Assistant Treasurer, 3145 Nineteenth St.	253
Thiele, Karl, Secretary of Alaska, Juneau	272
Thomas, A. S., House document room, 217 East Capitol St.	222
Thomas, Alonzo M., Office of the First Assistant Postmaster General, 2112 F St.	262
Thomas, Dennis, Senate Committee on Expenditures in the Executive Departments	214
Thomas, David L., office of Doorkeeper of the House	222
Thomas, Edward W., assistant corporation counsel, Fort Myer Heights, Clarendon, Va.	476
Thomas, George H., Federal Farm Loan Bureau, Clifton Terrace, East	254
Thompson, Dr. Alvah H., Bureau of Pensions, 25 Franklin St. NE	270
Thompson, Bertis B., Office Surgeon General, 1434 Harvard St.	258
Thompson, E. J., Bureau of Biological Survey, 5203 Fourteenth St.	274
Thompson, G. H., British embassy, 2400 Sixteenth St.	412
Thompson, Huston, Federal Trade Commission, 2650 Massachusetts Ave.	285
Thompson, Josephine V., Senate Committee on Enrolled Bills, 130 B St. NE	214
Thompson, Laura A., librarian, Department of Labor, The Ontario	279
Thompson, Oco, Office Secretary of the Senate, 1424 R St.	213
Thompson, P. G., House Committee on Banking and Currency, 1900 Lamont St.	222
Thompson, R. E., House Committee on Banking and Currency	222
Thompson, W. N., assistant to Undersecretary of Treasury (in charge of Fiscal Offices), 1362 Perry Place	252
Thrift, Chester R., page, House press gallery, 1218 Thirty-third St.	480

	Page		Page
Thrift, Melvin P., assistant superintendent, House press gallery	486	Twiss, Norma C., Senate Committee on Appropriations, Government Hotels	213
Thurber, R. T., Federal Farm Loan Bureau, The Wistaria	254	Tyrer, Arthur J., Deputy Commissioner of Navigation, Department of Commerce, Florence Court	278
Tibbitts, James E., General Supply Committee, Somerset, Md.	256	Tyson, A. H., superintendent of municipal lodging house, 312 Twelfth St.	476
Tietgen, William H., United States General Appraisers	407	Ucker, Clement S., Board of Indian Commissioners, Savannah, Ga.	271
Tigert, John J., The Argonne: Commissioner of Education	270	Udy, Stanley H., American and British Claims, Arbitration, 1711 H St.	294
Federal Board for Vocational Education	289	Ughet, Serge, Russian Embassy, 120 East Seventy-fifth St., New York City	416
Tilmont, Raoul, Belgian Embassy, 2008 Sixteenth St.	400	Uhler, George, Supervising Inspector General, Steamboat Inspection Service, 1433 Euclid St.	278
Tilson, John Q., 2016 O St.: Commission for the Celebration of the Two Hundredth Anniversary of the Birth of George Washington	210	Ulery, Clarence J., office of Doorkeeper of the House, Rosslyn, Va.	222
Majority floor leader	221	Ulser, M. E. M., Belgium Embassy	409
Timmons, Elsie M., House Committee on Civil Service, 2535 Thirteenth St.	223	Urriolagoitia, Don Mamerto, Bolivian Legation	409
Tindall, William, District bureau of information, District Building	476	Vachana, Pra Sundara, Siamese Legation, 2300 Kalorama Road	416
Tisdell, Alton P., Government Printing Office, The Hawarden	247	Vago, Commander Ricardo A., naval attaché, Argentina, The Wardman Park	409
Tolman, George E., Bureau of Immigration, Department of Labor, 3944 Livingston St., Chevy Chase	279	Vaile, Wm. N., Joint Committee on Northern Pacific Land Grants, 3145 Sixteenth St.	211
Torrey, Earl G., Office of Indian Affairs, 3028 Porter St.	270	Valdes, Lieut. Commander Luis Muñoz, naval attaché, Chilean Embassy, New London, Conn.	410
Torroella, Lieut. Gustavo M., Cuban Legation, 1413 Girard St.	410	Vale, Henry A., 1414 Newton St., secretary Joint Commission for the Extension and Completion of the Capitol Building	208
Totten, Ralph, Department of State, 1812 K St.	251	Vallance, William R., assistant to the Solicitor, Department of State, 2924 Forty-third St.	252
Towers, C. M., District collector of taxes, 243 Twelfth St. NE	476	Van Alstine, F. E., House post office	224
Towers, Lem, jr., Office Indian Affairs, The Wardman Park	269	Vance, John T., jr., Library of Congress, 16 W. Irving St., Chevy Chase, Md.	247
Towery, Dixie, clerk, Senate Committee on Indian Affairs, C-D Building, Government Hotels	214	Vanderlip, Charles A., Office of the First Assistant Postmaster General, 707 Randolph St.	262
Townshend, Lieut. Col. Orval P., Bureau of Insular Affairs, 2400 Sixteenth St.	260	Van Deman, Fay E., Senate Committee on Interstate Commerce, 14 Jackson Pl.	214
Tracy, L. J., United States Railroad Administration, 4312 Fessenden St.	286	Van Deman, Ruth, Bureau of Home Economics, 1840 Mintwood Pl.	275
Tracy, Laura L., Civil Service Commission, 2115 P St.	284	van der Elst, Baron Joseph, Belgian Embassy, 1780 Massachusetts Ave.	409
Tracy, Robert C., secretary, Board of Tax Appeals, 1825 Florida Ave.	287	Van Devanter, Willis, 1923 Sixteenth St.: Associate Justice, Supreme Court (biography)	402
Trail, William W., quartermaster's department, Marine Corps, 430 Randolph St.	268	Washington National Monument Society	293
Trammell, Charles M., Board of Tax Appeals, 1724 Seventeenth St.	287	Van Doren, Nathaniel G., division chief, Treasury Department, The Burlington	253
Traverso, Conrado, secretary of embassy, Argentina, 1806 Corcoran St.	409	Van Dwyne, Col. F. W., Office of Quartermaster General, Army, 423 Upshur St.	258
Tresich Pavichich, Dr. Ante, minister of Serbs, Croats, and Slovenes, 1520 Sixteenth St.	416	Vaneman, G. H., General Supply Committee, 120 U St.	256
Triem, William E., Office of the Second Assistant Postmaster General, 1626 Hobart St.	263	Van Fleet, Vernon W., Federal Trade Commissioner, 2301 Calvert St.	285
Trotter, Charles F., Office of the First Assistant Postmaster General, 1443 Massachusetts Ave.	262	Van Orsdel, Josiah A., associate justice, District Court of Appeals, The Roosevelt	406
True, Webster P., editor, Smithsonian Institution, 3428 Porter St.	281	van Siedlen, M., Bureau of Mines, 3034 Newark St.	278
Truesdell, Leon E., Bureau of the Census, 4601 Ninth St.	276	Van Voorhis, Lieut. Col. Daniel, Office Chief of Cavalry, The Dupont	257
Trumbower, Eli C., United States General Appraisers	407	Van Wagenen, J. H., International (Canadian) Boundary Commission, 2001 Sixteenth St.	291
Trussell, Sumner L., Board of Tax Appeals, 1616 Sixteenth St.	287	Van Winkle, Lieut. Mina E., Woman's Bureau, Metropolitan Police, The Woodward	477
Tschappat, Col. W. H., Office of Chief of Ordnance, 2914 Thirty-third Pl.	260	van Wyck, Jonkheer Dr. H. van Asch, Netherlands Legation, The Argonne	415
Tucker, G. P., Patent Office, 802 Massachusetts Ave NE	278	Varela, Dr. Jacobo, 1777 Massachusetts Ave.: Minister of Uruguay	417
Tucker, Wendell P., superintendent District Industrial Home School (colored), Blue Plains	476	Governing Board, Pan American Union	282
Tudor, Clinton G., chief of division, General Land Office, 1137 Harvard St.	269	Vargas, Don Canuto A., Mexican Embassy, 312 Garland Ave., Takoma Park, Md.	414
Tuley, Rowan B., Office of the First Assistant Postmaster General, West Falls Church, Va.	262	Vaughan, Dan C., Director, Bureau of Supply, 3118 Eighteenth St.	256
Tullis, John R., Office of the First Assistant Postmaster General, 2507 North Capitol St.	262	Vaughn, Alice, St. Elizabeths Hospital	271
Turner, Scott, Director Bureau of Mines	278	Vaux, George, jr., chairman Board of Indian Commissioners, Bryn Mawr, Pa.	271
Turton, Margaret D., House Committee on the Judiciary	223	Veeder, F. L., House post office, 1719 Sixteenth St. SE	224

	Page		Page
Veerhoff, Mrs. O. L., District board of trustees, National Training School for Girls, 604 Aspen St.	476	Ward, Grace J., Senate Committee on Indian Affairs, The Northumberland	214
Velarde, Hernán, 2306 Massachusetts Ave., Peruvian ambassador	415	Ward, Herbert S., Office of Alien Property Custodian, 605 Carroll Ave., Clarendon, Va.	288
Governing Board, Pan American Union	282	Ward, Karl M., House Committee on Elections No. 1	223
Velarde, Don Hector, Peruvian Embassy, 2306 Massachusetts Ave.	415	Ward, W. T., Senate Committee on Indian Affairs, The Northumberland	214
Velaseo, Don José D., Cuban Legation	410	Warfield, William A., Freedman's Hospital	271
Verdi, Stephen L., House Committee on Accounts, 330 Fifth St. SE	222	Waring, L. H., Federal Trade Commission, 616 Quebec Place	285
Vermillion, E. F., District inspector of boilers, 137 Thirteenth St. NE	476	Warner, Charles H., Government Printing Office, 624 Maryland Ave. NE	248
Verrill, Charles H., United States Employees Compensation Commission, 12 East Melrose St., Chevy Chase, Md.	288	Warner, H. P., Capitol police, 410 Eleventh St. NE	225
Vestal, Mrs. Albert H., third vice president The Congressional Club	203	Warner, Willard F., Office Treasurer of the United States, The Concord	253
Victory, John F., National Advisory Committee for Aeronautics, 53 Sherman Circle	290	Warren, Charles E., assistant chief clerk, Post Office Department, Rosecrest, Va.	252
Villa, Col. Augusto, Italian Embassy, The Wardman Park	413	Warren, Francis E., member Commission in Control of Senate Office Building, 2029 Connecticut Ave.	208
Vipond, Kenneth C., Civil Service Commission, 3332 Seventeenth St.	284	Watkins, Charles L., minute and Journal clerk of Senate, Falkstone Courts	213
Virajakich, Pyha Nides, Siamese Legation, The Dresden	416	Watson, George S., chief of District fire department, 3023 Fourteenth St.	477
Vita, Dr. Vicente, Nicaraguan Legation, The Parkside	415	Watson, Robert, director Bureau of Industrial Housing and Transportation, 1826 Varum St.	280
Vittali, Leonardo, Italian Embassy, Hampton Courts	413	Weaver, Gladys E., United States Bureau of Efficiency, 305 Shepherd St.	284
Vogel, Edna T., Senate Committee on Expenditures in the Executive Departments	214	Weaver, H. B., Official Reporter, House, 1346 Ingraham St.	224
Von Lang, Master Sergeant Otto G., Office Chief of Cavalry, Arlington, Va.	257	Webb, William H., House Committee on Revision of the Laws, 2900 Fourteenth St.	223
Von Lewinski, Dr. Karl, German agent, Mixed Claims Commission United States and Germany, 3145 Sixteenth St.	294	Weber, Henry W., Government Printing Office, 1004 Rhode Island Ave. NE	247
von Selzam, Dr. Edward, German Embassy, The Racquet Club	412	Weber, Margaret D., United States attorney's office, 502 Dorset Ave., Chevy Chase, Md.	407
Voris, Lieut. Col. Alvin C., Office of Chief Signal Officer, Army, The Wardman Park	260	Weber, Stewart M., Office of Second Assistant Postmaster General, Mount Rainier, Md.	263
Wadsworth, Col. C. W., National Home for Disabled Volunteer Soldiers	294	Weber, William, chief clerk, Weather Bureau, 3624 Connecticut Ave.	273
Wadsworth, Eliot, treasurer, American National Red Cross	290	Weidel, Gustaf, Swedish Legation, 1723 Twenty-first St.	417
Wadsworth, Maj. James W., manager National Home for Disabled Volunteer Soldiers	294	Weightman, R. Hanson, Weather Bureau, 5914 Wisconsin Ave.	273
Wahl, Brig. Gen. Lutz, Office The Adjutant General, 2028 Hillyer Place	257	Weise, E. E., office of Panama Canal, 1346 Jefferson St.	289
Wahly, William H., assistant District corporation counsel, 2633 Adams Mill Road	476	Welch, William A., Southern Appalachian National Park Commission, 25 Broadway, New York City	272
Waite, Byron S., United States General Appraiser	407	Weller, George E., United States General Appraisers	407
Walcott, Charles D., 1743 Twenty-second St., Chairman National Advisory Committee for Aeronautics	290	Wells, A. Coulter, United States Attorney's Office, 1824 Belmont St.	407
Secretary Smithsonian Institution	281	Wells, Col. F. L., 1416 Twenty-first St., Office Chief Coordinator	254
Washington National Monument Society	203	Interdepartmental Board on Simplified Office Procedure	297
Wales, George R., Civil Service Commissioner, 3605 Norton Place	284	Wells, F. O., National Screw Thread Commission	289
Walker, Carl M., House Committee on World War Veterans' Legislation, 3109 Connecticut Ave.	223	Wells, Florence B., confidential clerk to Secretary of Labor, 1901 Columbia Road	279
Walker, Francis, Federal Trade Commission, 2351 Ashmead Place	285	Wells, L. M., Senate Committee on Appropriations, The Calverton	213
Walker, Brig. Gen. Kenzie W., Chief of Finance, Army, The Mendota	258	Wells, William C., Pan American Union, Beltsville, Md.	282
Walker, Col. Meriwether L., governor of Panama Canal, Balboa Heights, C. Z.	289	Welsh, Harvey A., legislative clerk, Senate	213
Wallace, G. W., District water registrar, 2015 N St.	477	Welsh, Margaret, Senate Committee on the Library	214
Wallace, J. K., Government Printing Office, 1322 Monroe St. NE	247	West, Charles H., member Mississippi River Commission	259
Wallace, Victor A., Senate Committee on Finance, 2123 I St.	214	West, Maj. P. W. (retired), deputy governor United States Soldiers' Home	295
Wallenberg, Capt. Axel F., Swedish minister, 2449 R St.	417	Weston, F. F., division chief, Treasury Department, Forest Glen, Md.	253
Walter, L. D., District board of medical examiners, 1334 G St. NE	475	Westover, Maj. Oscar, Office of the Chief of the Air Service	260
Walter, P. H., Bureau of Standards, 2950 Newark St.	277	Wetmore, Alexander, Assistant Secretary, Smithsonian Institution, 508 Tulip Ave., Takoma Park, Md.	281
Walter, R. F., Bureau of Reclamation, Wilda Building, Denver, Colo.	270	Wetmore, James A., 5506 Thirteenth St., Acting Supervising Architect of the Treasury	256
Warburton, C. W., Director of Extension Work, Agriculture Department, 20 W. Lenox St., Chevy Chase, Md.	273	Federal Real Estate Board	297
Ward, Frank X., assistant solicitor, State Department, 1431 Thirtieth St.	262	Public Buildings Commission	209

	Page		Page
Whaley, Lieut. Col. A. M., Office of the Surgeon General, 3045 Porter St.	259	Williams, Lieut. Com. E. M., General Board, Navy, 1870 Wyoming Ave.	267
Whall, Edward G., Government Printing Office, The Royalton	247	Williams, F. C., Senate Committee on Rules, 2608 Thirty-sixth St.	215
Wharton, A. O., United States Railroad Labor Board	284	Williams, Fred J., assistant librarian of Senate, 1723 Third St. NE	213
Wheat, J. H., Board of Surveys and Maps, Federal Government	292	Williams, Col. H. O., Office Inspector General, 2400 Sixteenth St.	258
Wheaton, Robert J., House post office	224	Williams, L. M., Senate Committee on Rules, 1461 Girard St.	215
Wheeler, Maj. Raymond A., 2222 Q St., Assistant to Engineer Commissioner, District of Columbia	475	Williams, R. W., Solicitor of the Department of Agriculture, 206 Maple Ave., Takoma Park	273
District Zoning Commission	477	Williams, Robert L., assistant District corporation counsel, Standford St., Chevy Chase, Md.	476
White, Charles F., Bureau of Foreign and Domestic Commerce, 2400 Sixteenth St.	276	Williamson, Dr. F. Y., District police surgeon, The Marlborough	477
White, David, National Academy of Sciences	282	Willis, John K., General Accounting Office, 108 Sixth St. NE	283
White, Eugene R., Office of Second Assistant Postmaster General, Springfield, Va.	263	Willm, Capt. Edmund D., French Embassy, The Argonne	412
White, Francis, division chief, State Department, 2110 Bancroft Place	252	Willoughby, Chester A., Senate Committee on Manufactures, Tudor Hall	214
White, Frank, Treasurer of the United States, 5200 Thirteenth St.	253	Wills, Joseph E., messenger, Press Gallery, 2115 I St.	486
White, Henry:		Wilmarth, Raymond O., District Board of Education, 227 John Marshall Place	475
Executive committee, Smithsonian Institution	281	Wilmot, Wilson E., United States Bureau of Efficiency, The Argonne	284
Member Board of Regents, Smithsonian Institution	281	Wilson, George S., District Board of Charities, 7601 Georgia Ave.	475
Washington National Monument Society	293	Wilson, Hugh R., division chief, State Department, The Anchorage	251
White, Luther C., superintendent of prisons, Department of Justice, The Westminster	261	Wilson, P. St. J., Bureau of Public Roads, Florence Courts West	274
White, M. J., Assistant Surgeon General, Bureau of the Public Health Service, 5332 Forty-fourth St.	255	Wilson, Peter M., office of Secretary of Senate, 1767 Church St.	213
White, P. J., Capitol police, 107 Pennsylvania Ave.	225	Wilson, William W., Office of Alien Property Custodian, 2400 Sixteenth St.	288
White, Robt. Carl, Assistant Secretary of Labor, 4102 Fourteenth St.	279	Winston, Garrard B., 2026 R St., American National Red Cross	290
White, William A., M. D., superintendent St. Elizabeths Hospital	271	Undersecretary of the Treasury (in general charge)	252
Whitehead, Col. H. C., Office Quartermaster General, Army, 1734 I St.	258	Secretary, World War Foreign Debt Commission	296
Whitehead, Robert F., law examiner, Patent Office, 1524 Twenty-eighth St.	278	Wold, Ansel, Joint Committee on Printing, 1349 Kenyon St.	208
Whitehorse, E. W., Bureau of Yards and Docks, 713 Nineteenth St.	266	Wolfe, W. Barnet, Senate Committee on Expenditures in the Executive Departments, 1737 New Hampshire Ave.	214
Whitman, Earle N., Senate Committee on District of Columbia	214	Wood, Rev. Dr. Charles, Washington National Monument Society	293
Whitney, Charles F., Bureau of Pensions, Silver Spring, Md.	270	Wood, Gen. George H., president National Home for Disabled Volunteer Soldiers, Dayton, Ohio	294
Whitney, Milton, chief, Bureau of Soils, Takoma Park, Md.	274	Wood, George L., Office of Fourth Assistant Postmaster General, Clifton Terrace South	263
Wick, James R., Official Reporter, Senate, 416 Buchanan St.	224	Wood, William C., Office of Third Assistant Postmaster General, 2902 Fourteenth St.	263
Wickham, Lois, Senate Committee on Agriculture and Forestry, The Colonial	213	Woodcock, Thomas L., Interstate Commerce Commission, The Wardman Park	283
Wiehl, Emil, German Embassy, The Wardman Park	412	Woods, Mrs. Harriet de Kraft, Congressional Library, The Marlborough	247
Wight, Fred W., Bureau of Budget, The Woodley	253	Woodsides, Robert G., American Battle Monument Commission, Pittsburgh, Pa.	296
Wilbur, Curtis D., 1702 Nineteenth St., Secretary of the Navy (biography)	264	Woodward, H. M., District permit clerk, engineer department, 5908 Wisconsin Ave., Chevy Chase, Md.	476
Council of National Defense	286	Woodward, Ray L., Civil Service Commission, Aurora Hills, Va.	284
John Ericsson Memorial Commission	269	Work, Hubert, The Wardman Park: Secretary of the Interior (biography)	266
Member of Smithsonian Institution	281	Council of National Defense	286
Wiley, Rear Admiral H. A., General Board, Navy, 2310 Connecticut Ave.	267	Federal Power Commission	292
Wilkes, James C., assistant District corporation counsel, 2800 Connecticut Ave.	476	Howard University (patron ex officio)	271
Wilkinson, Alfred D., Bureau of Pensions, 423 Massachusetts Ave.	270	Member of Smithsonian Institution	281
Wilkinson, Elsie, Federal Farm Loan Bureau, 512 Twelfth St. NE	254	National Forest Reservation Commission	208
Wilkinson, F. D., Howard University	271	Worley, D. W., General Supply Committee, Riverdale, Md.	256
Wilkinson, Garnet C., District board of education, 406 U St.	475	Wrenn, Augustus C., Bureau of Steam Engineering, 2406 Madison Ave., Baltimore, Md.	266
Willebrandt, Mabel Walker, Assistant Attorney General, 2633 Fifteenth St.	261	Wright, Charles C., Senate Committee on Audit and Control Contingent Expenses of the Senate, 2001 Sixteenth St.	214
Willey, Harry P., Bureau of Pensions, 434 Randolph St.	270	Wright, Henry H., Government Printing Office, 1250 E St. NE	247
Williams, Albert C., Federal Farm Loan Bureau, 3723 Livingston St., Chevy Chase	254		
Williams, Charles R., city post office, Brentwood, Md.	479		
Williams, Maj. Gen. Clarence C., Chief of Ordnance, Army, 1817 H St.	260		
Williams, Brig. Gen. Dion, Headquarters Marine Corps, 1746 Q St.	268		
Williams, Col. E. J., Militia Bureau, The Wyoming	261		

	Page		Page
Wright, J. Butler, State Department, 1325 Eighteenth St.	251	Yates, Chaplain Julian E., Office of the Chief of Chaplains, Vinson House, Fort Myer, Va.	257
Wright, J. C., Federal Board for Vocational Education, 4120 Illinois Ave.	289	Yeandle, Lieut. Commander Stephen S., aid to Commandant, Coast Guard, 1308 New Hampshire Ave.	255
Wright, Kenney P., deputy District dis- bursing officer, 4400 Eighteenth St.	476	Yingling, Raymond T., assistant to the so- licitor, Department of State, The Colonial.	252
Wright, Maitland S., General Supply Com- mittee, 1647 Lamont St.	256	Young, Arthur N., economic adviser, State Department, 3512 Thirty-fifth St.	252
Wright, Mira A., Senate Committee on Audit and Control of the Contingent Expenses of the Senate, 2001 Sixteenth St.	214	Young, Charles O., House post office, 115 New York Ave.	224
Wright, Orville, National Advisory Com- mittee for Aeronautics.	290	Young, Clarence Kuangson, Chinese Lega- tion.	410
Wróblewski, Dr. Wladyslaw, Polish minister, 2640 Sixteenth St.	416	Young, George M., United States General Appraisers.	407
Wyatt, Walter, Federal Reserve Board, 10 Denwood Ave., Takoma Park, Md.	285	Young, Maj. Gordon R., Board of Engineers for Rivers and Harbors, Army and Navy Club.	259
Wyllie, Alexander, Interstate Commerce Commission, 5806 Cedar Parkway, Chevy Chase.	283	Yu Kwei Yang, Chinese Legation.	410
Yaden, James G., Civil Service Commission, 4119 Illinois Ave.	284	Yung Kwai, Chinese legation, 3312 Highland Ave., Cleveland Park.	410
Yanes, Dr. Francisco Gerardo, 1102 Sixteenth St.		Zachary, Robert A., Senate Committee on Interoceanic Canals, 2918 Thirty-third Pl.	214
Chargé d'affaires of Venezuela	417	Zalinski, Brig. Gen. M. Gray, Office of Quar- termaster General, Army, The Mayflower.	258
Governing Board, Pan American Union.	282	Zannelli, Augustus, chief of division, General Land Office, 40 I St.	269
Yamamoto, Lieut. Chikao, I. J. N., Japanese Embassy, 1422 Massachusetts Ave.	414	Zappone, A., Chief Division of Accounts and Disbursements, Department of Agriculture, 2222 First St.	273
Yarnall, John H., Senate Committee on Printing, 1801 K. St.	215	Zihlman, Frederick N., National Capital Park Commission, Wardman Park Annex.	294
Yatabe, Mr. Yasukichi, Japanese Embassy, 3133 Nineteenth St.	413		

1700
1701
1702
1703
1704
1705
1706
1707
1708
1709
1710
1711
1712
1713
1714
1715
1716
1717
1718
1719
1720
1721
1722
1723
1724
1725
1726
1727
1728
1729
1730
1731
1732
1733
1734
1735
1736
1737
1738
1739
1740
1741
1742
1743
1744
1745
1746
1747
1748
1749
1750
1751
1752
1753
1754
1755
1756
1757
1758
1759
1760
1761
1762
1763
1764
1765
1766
1767
1768
1769
1770
1771
1772
1773
1774
1775
1776
1777
1778
1779
1780
1781
1782
1783
1784
1785
1786
1787
1788
1789
1790
1791
1792
1793
1794
1795
1796
1797
1798
1799
1800

1700
1701
1702
1703
1704
1705
1706
1707
1708
1709
1710
1711
1712
1713
1714
1715
1716
1717
1718
1719
1720
1721
1722
1723
1724
1725
1726
1727
1728
1729
1730
1731
1732
1733
1734
1735
1736
1737
1738
1739
1740
1741
1742
1743
1744
1745
1746
1747
1748
1749
1750
1751
1752
1753
1754
1755
1756
1757
1758
1759
1760
1761
1762
1763
1764
1765
1766
1767
1768
1769
1770
1771
1772
1773
1774
1775
1776
1777
1778
1779
1780
1781
1782
1783
1784
1785
1786
1787
1788
1789
1790
1791
1792
1793
1794
1795
1796
1797
1798
1799
1800

1801
1802
1803
1804
1805
1806
1807
1808
1809
1810
1811
1812
1813
1814
1815
1816
1817
1818
1819
1820
1821
1822
1823
1824
1825
1826
1827
1828
1829
1830
1831
1832
1833
1834
1835
1836
1837
1838
1839
1840
1841
1842
1843
1844
1845
1846
1847
1848
1849
1850
1851
1852
1853
1854
1855
1856
1857
1858
1859
1860
1861
1862
1863
1864
1865
1866
1867
1868
1869
1870
1871
1872
1873
1874
1875
1876
1877
1878
1879
1880
1881
1882
1883
1884
1885
1886
1887
1888
1889
1890
1891
1892
1893
1894
1895
1896
1897
1898
1899
1900

1801
1802
1803
1804
1805
1806
1807
1808
1809
1810
1811
1812
1813
1814
1815
1816
1817
1818
1819
1820
1821
1822
1823
1824
1825
1826
1827
1828
1829
1830
1831
1832
1833
1834
1835
1836
1837
1838
1839
1840
1841
1842
1843
1844
1845
1846
1847
1848
1849
1850
1851
1852
1853
1854
1855
1856
1857
1858
1859
1860
1861
1862
1863
1864
1865
1866
1867
1868
1869
1870
1871
1872
1873
1874
1875
1876
1877
1878
1879
1880
1881
1882
1883
1884
1885
1886
1887
1888
1889
1890
1891
1892
1893
1894
1895
1896
1897
1898
1899
1900

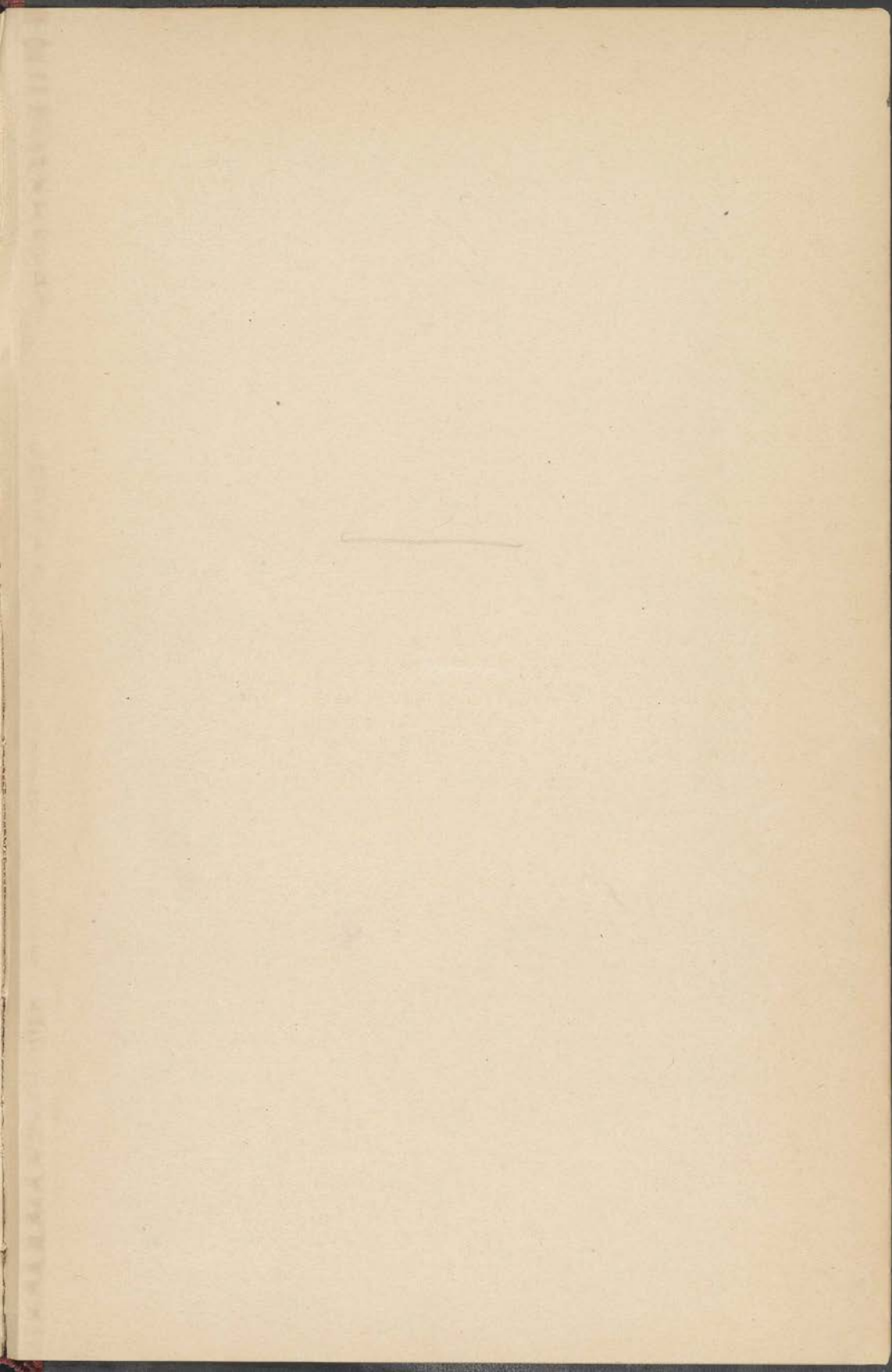

8

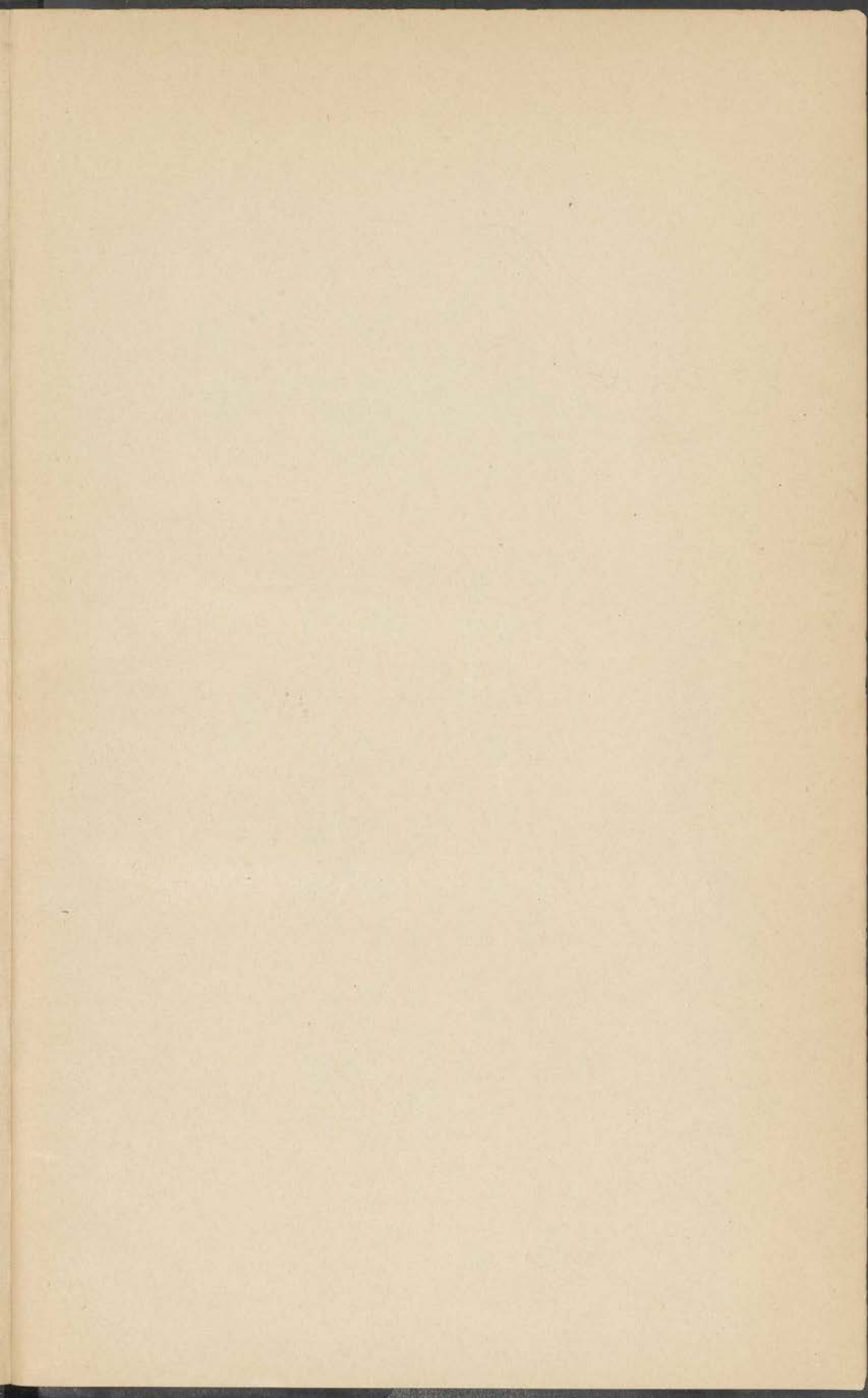

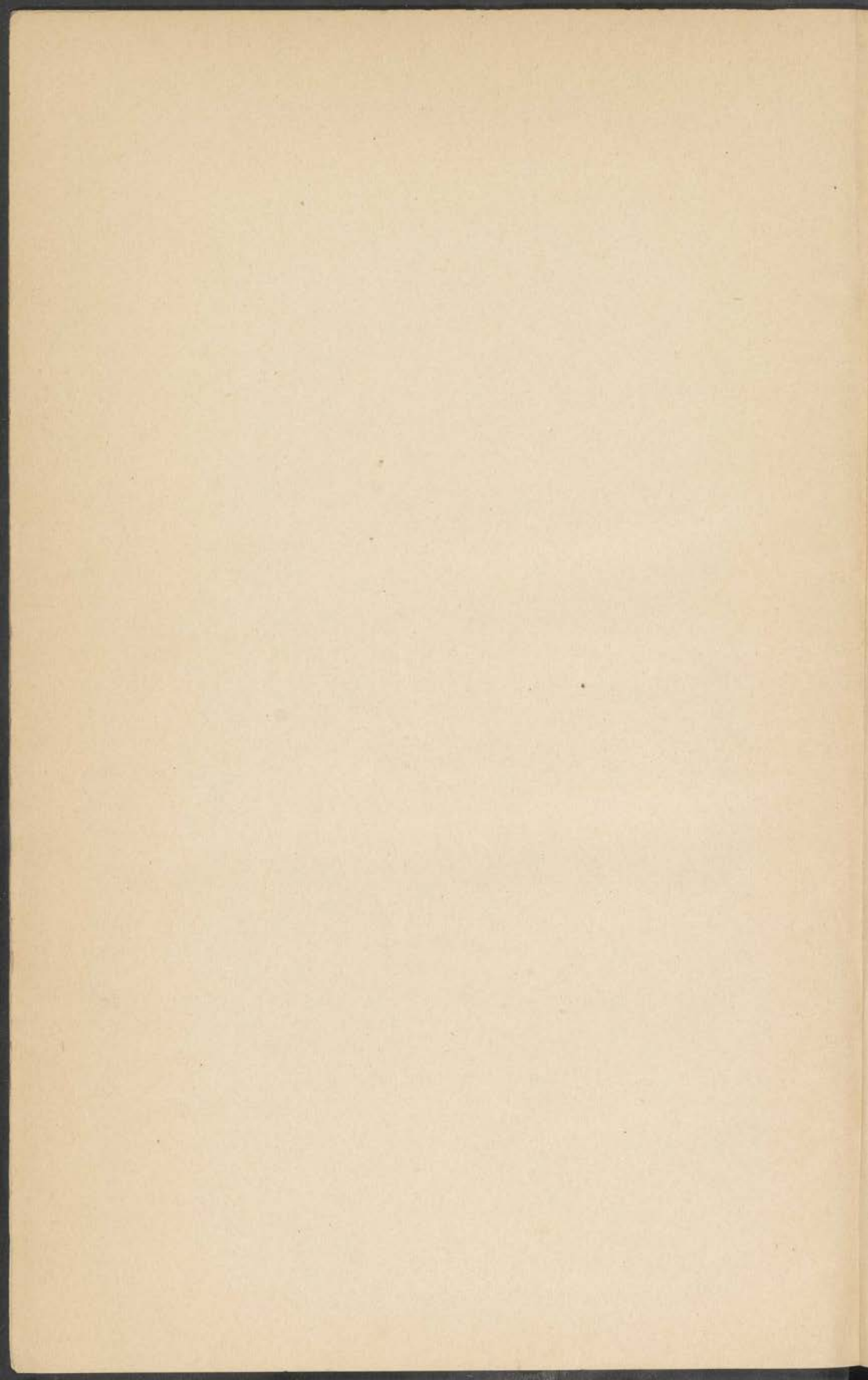

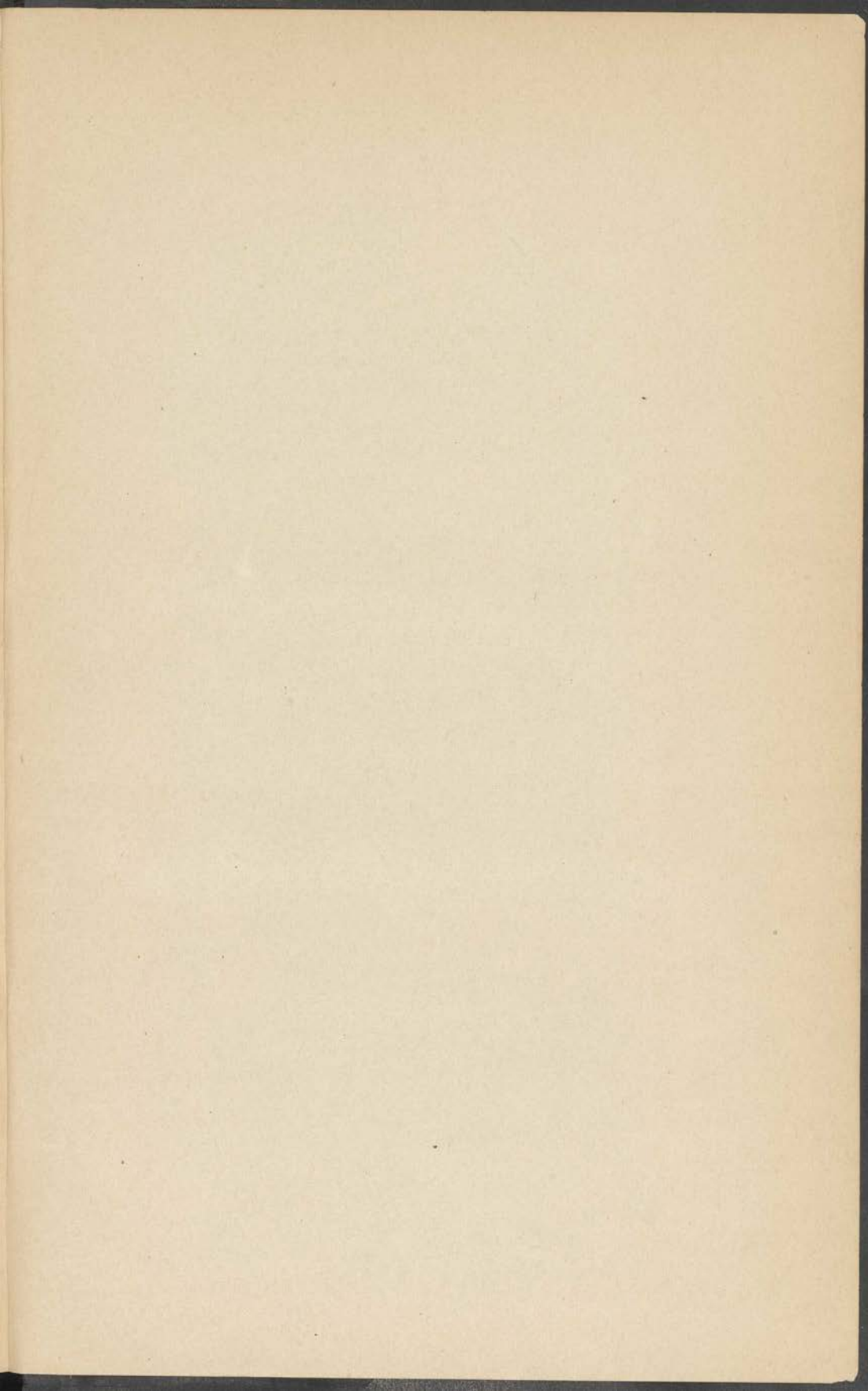

82632

328.73
U580
v.69

U.S. Congress.

82632

328.73
U580
v.691

[illegible]

